THE INTELLIGENCER
Founded in 1834
Merged in 1930 with
The Ontario, founded 1870

The Intelligencer

THE WEATHER
Wednesday: Mostly sunny.
High 75. Low 50.

Second Class Mail
Registration Number 1714

BELLEVILLE, ONTARIO, TUESDAY, SEPTEMBER 2, 1969

10c Per Copy

New Regime in Libya Lines Up with Nasser

British Worry Over Arms Sale

LONDON (AP) — The army coup in Libya raised strong concern here today for the future of British military bases, oil supplies and rich contracts for arms sales in that country.

Newspaper commentaries tended toward the view that the Libyan coup would shift the Middle East power balance against Israel and toward Egypt and perhaps Russia. Officials refused to speculate.

But British officials were keeping an unusually close watch on developments in Tripoli for any sign that could effect Britain's important defence and commercial interests. They said so far there is no evidence the Libyan coup was instigated from outside.

One key question for Britain was whether the new Libyan regime would turn toward closer ties with President Nasser's government in neighboring Egypt. It was generally agreed here that such a move would jeopardize Britain's remaining military bases in Libya and its contracts for arms sales there totalling more than £200,000,000 ($520,000,000).

Included in the arms deals were controversial Libyan orders for Chieftain tanks, Britain's newest weapon, which can outshoot the Egytian Army's Russian-built T-55 tanks. Israel wanted to buy Chieftains as well, but Britain refused.

The policy of selling to Libya and refusing Israel raised a parliamentary storm in June. The government justified its stand at the time on grounds that Libya was not involved in the Middle East war and wanted the tanks for self-defence.

The Sun suggests Arab militants in Libya now may be tempted to lend out Chieftains for use against the Israelis. Britain, however, has not yet delivered any of these tanks to Libya.

Newspaper commentaries differed on the probable long-term effects of the coup. Both The Daily Mail and The Daily Express suggest the Russians may seek to replace Britain as an arms supplier to Libya in return for influence on that nation's board. But The Guardian predicted there would be no change in the real power balance in the Middle East, only one more propaganda voice against Israel.

U.S. Won't Dictate Says Nixon

COLORADO SPRINGS (Reuters) — President Nixon in a speech to U.S. governors committed himself more firmly than ever to reducing Washington's overpowering role in domestic and international affairs.

While concentrating mainly on increasing state and local control of internal affairs, Nixon Monday night made it clear he also intends to prune the country's foreign commitments.

"Washington will no longer try to go it alone," he said. "Washington will no longer dictate without consulting."

The president described as a failure the efforts of the federal government in the last five years to solve domestic problems.

Commenting on federal spending, he said: "Far fom solving our problems . . . these expenditures . . . reaped a harvest of dissatisfaction, frustration and bitter division."

"Never in human history has so much been spent by so many for such a negative result," he told the annual governors conference.

The president warned there were both budget and tax decisions ahead.

It "is clear that many hard choices will have to be made.

"Dreams of unlimited billions of dollars being released once the war in Vietnam ends are just that—dreams." In order to find money for new programs, "we will have to trim it out of old ones."

Lenny Williamson

Home Is the Sailor

A furled mainsail on the boom, with the mast as a back rest, makes a perfect hammock for a tired sailor after a long race. Stephen Douglas takes it easy on his father's yacht Serendipity, berthed in Picton harbor after Saturday's Katie Gray race from Belleville. (For story and picture see Page 3.)

World is in Dark About Junta's Plans

By Michael Goldsmith

TUNIS, Tunisia (AP) — Libya's new military rulers left much of the world guessing today about their future policies toward the West and Israel. But there was general expectation that the West's huge stake in Libyan oil was not endangered.

Indications pointed to a closer alignment with Egyptian President Nasser and the more militant Arab nations. And the end may be in sight for the U.S. Air Force's big Wheelus base outside Tripoli and the small British bases at Tobruk and El Adem.

The junta headed by Col. Saad Eddine Abbout Chouireb, which seized power early Monday from King Idris I, proclaimed "the Libyan Arab Republic," a name echoing those adopted by such revolutionary Arab nations as Egypt, Syria and Yemen. Iraq and Egypt were the first nations to recognize the new regime.

Broadcasts by the Tripoli radio stressed the "socialist" nature of the new regime and said the revolution stands for "Arab unity, socialism and freedom," the slogan of the Baath Socialist radicals in power in Iraq and Syria.

But broadcast statements also gave assurances that foreign policy would remain unchanged, and foreign nationals and their property would be protected.

Informed sources in Paris said the junta called in representatives of the U.S., Britain, France and the Soviet Union and told them all international agreements would be respected, including contracts for the North American and West European oil concessions, which have made Libya the world's fourth-largest oil producer.

The Occidental Petroleum Corp., which has one of the biggest North American, oil holdings, said its tankers reported that loading of Libyan oil was proceeding normally.

Occidental said from its Los Angeles headquarters that it believed its operations will not be affected because the new government will need the oil revenues and did not have trained personnel to take over the wells.

There was speculation, however, that the new regime would renew demands on the U.S. and Britain to close their military bases in the country.

Contracts to buy some $500,000,000 worth of arms from Britain also appeared in danger of cancellation, although British officials in London expressed confidence the new regime would honor them.

Broadcasts after the coup also repeatedly voiced support of Arab nationalism and the "Arab nation," expressions which are mandatory for any new Arab regime but which, together with the apparent leaning of the junta toward Egypt, indicated that Libyan propaganda at least would be more stridently anti-Israel.

The Libyan monarchy gave only lukewarm backing to calls from the Arab militants for the destruction of Israel and was a member of a moderate group that also included Morocco, Tunisia, Saudi Arabia, Lebanon and Kuwait. Tunisian officials feared that the new regime would swing the balance within the Arab League in favor of Nasser's policies.

Libya's airports, ports and borders meanwhile remained closed to all outsiders, and there was no indication when they would be opened.

Airline Pilots Seek to Free Hijacked Men

From AP-Reuters

Two Israeli men who were aboard a hijacked American airliner remained in Syrian custody today, and the international airline pilots' organization threatened a 24-hour strike if they are not freed by next Monday.

The plane's four other Israeli passengers, three women and a teen-age girl, returned to Tel Aviv Monday after 64 hours in Damascus. Ninety-five passengers of other nationalities and the airliner's crew of 12 were released Saturday.

The executive committee of the 44,000-member International Federation of Airline Pilots Associations met in Paris Monday and drafted a statement calling on the United Nations to take immediate action to free the passengers and ensure the hijackers would be punished.

Ole Forsberg, Finnish president of the organization, said he had cabled the membership asking for a strike authorization, and he expected overwhelming approval.

News Briefs

TORONTO (CP) — R. P. (Dick) Rendeck of Regina Saturday was elected national president of the Association of Kinsmen Clubs at the group's annual convention here.

* * *

HARTFORD, Conn. (AP) — Fire blazed and police used tear gas to drive away thieves today after a night of racial violence which left a policeman shot and 11½ miles of stores looted or burned. More than 90 persons were arrested and a dozen injured, including three policemen and two firemen.

* * *

WASHINGTON (AP) — Columnist Drew Pearson, described in one of his books as "either loved or hated — there is no middle ground," died Monday of a heart attack at his Maryland farm. He was 71.

THE TEMPERATURES

	Max.	Min.
Today	78	62
Year Ago	77	50
Rainfall — Trace		

Today's Chuckle

The man who hid behind a woman's skirt used to be called a coward; today he is a magician.

Schools Re-open

After Labor Day Splurge, Canadians Back at Daily Grind

BY THE CANADIAN PRESS

It was back to school today for kids a day after Canadians celebrated Labor Day.

Labor marched the day with parades and speeches and special programs.

Ideal holiday weather drew thousands to beaches, cottages, lakes and picnic spots. Others attended a variety of sports spectacles. A football game in Montreal was marred by evening showers.

Attendance was down as exhibitions closed at Toronto and Ottawa but Man and His World at Montreal enjoyed its best day with 266,550 visitors.

One black cloud over the day was a high accidental death toll of 106, including 70 highway fatalities in the crush of traffic.

The total exceeded by far the 60 to 70 predicted for the weekend by the Canada Safety Council. The traffic toll compared with 68 in the 1968 Labor Day weekend, also three days.

Labor Day key notes were struck at Toronto by Senator David Croll, chairman of the Senate committee on poverty, and at Winnipeg by Donald MacDonald, president of the Canadian Labor Congress.

Senator Croll, speaking to the Canadian National Exhibition directors' luncheon, called on organized labor to bring the unorganized worker into the labor union movement as labor's contribution to the elimination of poverty in Canada.

Mr. MacDonald, speaking to a dinner marking the 30th anniversary of the Winnipeg general strike of 1919, said unions are being threatened by the growth of conglomerates which made companies employing thousands only minor parts of enormous enterprises.

Amidst heavy traffic conditions Ontario Provincial police began enforcing new speeding regulations with fines of $5 for every mile an hour over the posted limit to a high of $250.

In Toronto a parade of 14,930 workers attended the closing day of the CNE. Total attendance at the exhibition was 3,208,500, about 64,000 short of last year. General Manager L. C. Powell predicted the fair will end up with a small profit.

At Ottawa the 10-day Central Canada Exhibition attracted a total of 658,550, down from 681,334 last year. President Jules Morin blamed the drop on higher admission prices.

In Sudbury more than 3,500 turned out for a parade, a combined effort of two unions on strike against two local nickel companies. The two groups joined forces in a show of unity.

At Orangeville, 40 miles northwest of Toronto, about 30 young persons suffered the effects of drugs when more than 4,000 gathered for a pop music festival.

Wiretaps Assailed By Turner

OTTAWA (CP) — All forms of wiretapping and electronic eavesdropping "must be expressly prohibited and made the subject of a criminal offence," Justice Minister John Turner said today.

Mr. Turner, speaking to the Canadian Bar Association, excepted electronic eavesdropping for purposes of national security, or detecting syndicated crime and certain serious criminal offences.

He said such exceptions should be granted only when a police chief applies to an attorney general.

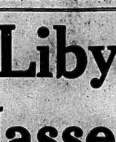

(Ehner Baxter)

Swimming Togetherness

The Sulk sister, Peggy and Regina, rest in the water after they tied for first place in the annual Murray Canal swim on Sunday. (See story on Page 10.)

Bears on Warpath

Jasper Visitors Chased and Mauled

JASPER, Alta. (CP) — A San Francisco man made a vain attempt to save his two sons from being mauled by a grizzly bear Sunday by attracting the animal to himself.

Ken Rogers, 49, and his two sons, Ken, 17, and James, 14, were taken to Jasper Hospital after the attack suffering skin punctures, scratches and abrasions.

In an interview, Mr. Rogers said he and his sons came upon the bear suddenly while hiking toward the Signal Mountain lookout in Jasper National Park, about 200 miles west of Edmonton.

As the animal moved towards them, Mr. Rogers waved his arms to attract its attention and shouted at his boys to run.

"I thought by getting the bear to notice me, my sons would have a chance to get away," said Mr. Rogers, a teacher and biologist.

The bear attacked Mr. Rogers, knocking him to the ground, mauling him and scratching and biting his back.

Mr. Rogers said he thought he was going to be killed, but the bear, apparently attracted by the sounds of the boys running away, suddenly left him.

He said he watched as the bear ran down one of the boys, knocked him to the ground, mauled him for a few seconds and then continued on the second boy and knocked him to the ground.

"After mauling both Ken and James, the bear ambled away. None of us was seriously injured."

Two Men Escape By Playing Dead

VANCOUVER (CP) — Wilfred Lulu, 44, of Ashcroft, B.C., says he is alive because he beat a mauling grizzly to the punch.

Mr. Lulu, in a telephone interview from Whitehorse, Monday described his battle Friday in a glacier-fed creek 100 miles west of the Yukon city. Whitehorse is about 1,000 miles north of Vancouver.

"I was with a young fellow, Gordon Wood, 19, of Clarkson, Ont., he said from his hospital bed. "We work for the Alwin Mining Co. as part of a crew seeking new mining properties. We were walking up this creek between the bank and the water to check on a survey line when we came to this sharp bend in the creek.

"I guess the bear was sleeping or we disturbed him. Anyway, he came charging around the bend without warning.

"I put up my right arm to protect myself. He grabbed it, and I fell into the creek with him still hanging on. I'd heard about people playing dead in similar situations, and that's just what I did.

"I went under the water several times like I was really dead, but he continued to attack."

Mr. Lulu said his companion stood for several moments then began running downstream with the bear in hot pursuit.

The grizzly grabbed the youth by the leg and dragged him until the youth also played dead.

Off to School for the First Time

Wearing their name tags and shining morning faces, a group of kindergarten pupils line up after getting off their bus at King George School this morning. The pupils from Marsh Hill and Foxboro will be bused to Belleville to begin their school careers, under the watchful eye of their driver, whose duties end only when he sees them shepherded safely into their classroom.

School Buses Travel Many Thousands Of Miles Each Year

By LENNY WILLIAMSON
Staff Reporter

The yellow school buses wheeled out on county roads again this morning, ending their summer lay-up.

A routine occurrence on the first day of school perhaps.

But behind the bus mobilization this fall lies a $900 000 budget, about 9,500 students, 108 operators and a feat of logistics that would baffle most transportation companies.

Contributing to the smooth operation of the school transportation system are people with talents pressed into service in unexpected ways. Among them are a kindergarten pupil with an unusual knowledge of his neighborhood and an assistant area superintendent who talks to dogs.

In former years, 13 individual boards in the county handled their own transportation needs. With the advent of the county board, all busing came under the central control of John Bancroft, the Hastings' board's manager of transportation.

Complicating his task this year was the re-arrangement of routes made necessary by closure of eight one - room country schools and institution of kindergartens throughout the county.

Although Mr. Bancroft has yet to work out the total number of miles school buses will travel in the county this year, some idea of the magnitude of the operation can be gathered from the figures for north Hastings.

Buses serving only the elementary schools in that area will drive 400,000 miles this year.

"Our job is to plan the routes so each bus caries the largest number of children it can hold to their school in the shortest possible time," Mr. Bancroft said.

"According to board policy, no elementary school child is asked to walk more than one-half mile to catch his bus. Where circumstances demand it, we can ask secondary school students to walk three-quarters of a mile."

Many township roads are too narrow and dangerous for big buses to negotiate safely in winter weather. On these routes, cars, station wagons and small buses are used to feed the pupils into central pickup points where they transfer to large highway-buses.

Sidney township, where all one-room schools were closed this year, and kindergarten services were instituted, presented special problems.

Mr. Bancroft and J. M. Cousins, assistant area superintendent for south west Hastings, visited the parents of each child who would be taking a bus for the first time this year.

This involved interviewing each set of parents in the barns, fields, kitchens and machine sheds where they were working.

"We met every dog on the 8th of Sidney," commented Mr. Cousins. "On one day, out of the 24 farms we visited, we were met at the gates by 23 dogs. But I took time to talk to each dog first before we went on to meet its master, and we weren't bitten once!"

In one Sidney township area Mr. Cousins pressed a youngster slated to begin kindergarten this fall into service as conducting officer. He was the only person available who knew the location of homes of pupils in his area ready to begin kindergarten this year.

Before he set out on his conducting trip with the board officials, the youngster insisted on wearing the tag, with name, school and route number, issued to each beginning pupil this year.

His mother will be glad to see school start today.

"I can't get that tag off him now for long enough to give him a bath," she confessed to Mr. Cousins.

Some school buses complete their routes shortly after 8 a.m. and plans have to be made for adequate supervision at the schools for those arriving early.

"The co-operation of the county and township public works department is remarkable," said Mr. Bancroft. "They have graded turning spots for buses for us, arranged priorities in plowing roads and in leaving sand piles near hills in case our drivers get into trouble and have to press senior pupils into service to sand the incline."

The longest route in the county covers 53 miles. But many pupils must travel fairly long distances by feeder routes or private transportation to reach the main bus.

On the Coe Hill route for instance, one pupil is transported by his father for three miles on a snowmobile in winter to reach the highway and his school bus.

In all, the county board manages 260 bus routes, served by 225 vehicles of all types.

Mr. Bancroft's department is responsible for transporting pupils out of the county also. Deseronto secondary school students are sent to Napanee where the board has purchased education for them at the high school there. County pupils are also bused to four schools for retarded children in Campbellford, Brighton, Napanee and Tory Hill in Haliburton county.

Despite all the care and personal attention that has gone into planning bus routes this year, Mr. Bancroft's problems won't be over for another week.

"Every September we lose a few pupils," he said. "During the first week of school we can expect frantic calls from parents and principals as pupils get lost in the shuffle and have to be re - connected with their assigned routes."

Shoots Self in Chest By Accident

PICTON — A Bloomfield resident, Francis Stacey, 62, is in critical condition in Kingston General Hospital following an accidental shooting Monday morning.

Mr. Stacey had gotten out of his car in the driveway of his home and reached back in to get his rifle when it discharged into his chest. He was taken to Prince Edward County Memorial Hospital and then was transferred to Kingston for treatment.

Workers Back at Job At Stephens-Adamson

Plant workes at Stephean-Adamson are back on the job today following a settlement Monday of their two weeks old strike.

Approximately 120 workers, members of the International Union of District 50 UMWA, walked off their jobs Aug. 18 in support of demands for higher wages, fringe benefits and better working conditions. Workers requested a 20 per cent increase in wages.

Terms of the settlement voted on yesterday by workers were not released.

Stephens-Adamson spokesman V. L. Lewis said the company and the union had agreed to issue a joint statement regarding the strike settlement.

The strike at Stephens-Adamson was orderly with no incidents of any nature being reported.

BIRTHS

FINKLE — Mr. and Mrs. W. A. Finkle (nee O'Connor) of 136 Lynn Brook Cres., Waterloo, wish to announce the arrival of their son William John Ernest, 8 lbs., 8 ozs., on Friday, Aug. 29, 1969 at Kitchener Waterloo Hospital, Kitchener, Ontario.

JEWELL — Richard and Patricia (nee Kenton) are pleased to announce the birth of their son, Todd Richard, on Monday, September 1, 1969 at St. Mary's Hospital, Kitchener, Ont. Weight 8 lbs., 2 ozs.

DEATHS

AVERIANOV, Alita — Passed away at Trenton Memorial Hospital on Monday, September 1st, 1969, Alita Averianov of 88 Queen Street, Trenton. Beloved wife of Ilia Averianov. Dear mother of Margita (Mrs. Ted Petrusi), 178 McLelland Avenue, Trenton.

Friends are invited to call at the Weaver Funeral Home, Trenton on Wednesday evening from 7 - 9 p.m. Requiem Mass will be offered in St. Peter's Church, Trenton on Thursday, September 4th at 9 a.m.

Interment, Mount Calvary cemetery. 52-32

ALFORD, Harry — Of R.R. No. 1 Roslin, passed away on Monday, Sept. 1st, 1969 at the Belleville General Hospital. Son of the late Joseph and Mary Breach. Dear husband of Harriett Ellen Alford. Dear father of Mrs. Gerald (Muriel) Thompson and Mrs. Allen (Marjorie) Montgomery, both of Belleville. Predeceased by George and Christine Alford. Survived by 7 grandchildren; in his 90th year.

Resting at the Pinkston and Luscombe Funeral Home, 60 Victoria Ave. at Church Street. Funeral services will be held on Thursday, Sept. 4 at 11 a.m. in St. Paul's Anglican Church, Roslin. Rev. Virgil Earle officiating.

Interment, St. Paul's Anglican Cemetery, Roslin. 53-31

IN MEMORIAM

MORGAN, Martha — In loving memory of a dear grandmother who passed away September 2nd, 1968.

It's not the words, they are but few,
It's the golden memory of you,
Each flower and leaf may wither,
Each evening sun may set,
The hearts of those who love you,
Are the ones who never forget.

—Dorothy, Shirley, Gordon, Tom, Donna, great grandchildren Linda, Cindy, Chris, Tim.

CARDS OF THANKS

Taking this opportunity of thanking relatives and friends, the Wallbridge UCW and WWL Lodge LOBA Belleville Minerva Chapter 138 for candy, fruit, flowers, gifts and cards, Rev. Bunner, Rev. Poulter for their visits, Dr. Empson, Dr. Peter Scott, Dr. R. Bateman, Dr. Conn, Dr. McIntosh, nurses and staff on 3rd and 5th floor, during my stay in hospital.

Yours truly,
Mrs. M. Ethel Nicolson.

The wife and family of the late Stanley Keller wish to express their sincere thanks and appreciation to the doctors and nurses at Belleville General Hospital, Rev. W. C. Cox, friends, neighbors and relatives for their kindnesses during their recent bereavement.

The Stanley Keller Family.

(Advertisement)

MAJORETTE SCHOOL OFFERS EXCELLENT TRAINING

Is your child learning to twirl a baton the proper way from a qualified registered teacher with experience in majorette work? In Belleville there is such a teacher - Mrs. Gail Chapman who has been teaching for 15 years working with many top Canadian-American teachers, is registered with the National Baton Twirling Association. Champion, solo, teams, duets have been produced. Mrs. Chapman constantly takes courses in the latest techniques just finishing a refresher course with the Canadian Twirling Champion.

This is the home of the Belleville Gayettes, well known for participating in 4 Grey Cup parades, Niagara Grape and Wine Festivals, Kiwanis and Lions Club's parades and local events. The group has recently been reorganized and all ages are welcome especially teens. If any boys are interested in drums there is also a drum line and color party. Travel - have fun. Join the Belleville Gayettes, 967-1491.

No mistake with steak

Cresta Roja is a deliciously medium-dry red table wine made from French hybrid grapes grown in Niagara.

Brights
CRESTA ROJA

Obituaries

ANTHONY MAROON OWEN

MADOC — Anthony Maroon Owen of Madoc died at his late residence Aug. 31, 1969 following an illness of several years. He was in his 60th year.

Born in Little Current, Manitoulin Island, son of the late Mr. and Mrs. Samuel Owen, he had lived in Madoc for the last 30 years, coming to the community from Espanola where he was educated. He was a millwright with Marmoraton Mines.

Mr. Owen was predeceased by his wife, the former Keitha S. Ireland. He is survived by two daughters, Mrs. E. (Requa) Burns, Belleville; and Jennifer Owen, at home, and one son, Mark, at home.

There are two brothers, Michael and Joseph Owen of Espanola; four stepbrothers, George and Samuel Owen of Toronto, Eugene of Detroit and James of Espanola; and three stepsisters, Mrs. L. (Margaret) Pacquet of Sudbury, Mrs. J. (Helen) Tremblay of Sudbury and Mrs. Marie McWerter of St. John, Manitoba.

Mr. Owen was a member of Sacred Heart of Mary Church, Madoc, and was active in district Boy Scout activities.

He was a cub master and scout leader in Madoc for many years.

The funeral was held from MacKenzie Funeral Home in Madoc to Sacred Heart of Mary Church for requiem mass at 10 a.m. Sept. 2. Interment was in White Lake Cemetery.

MRS. JOHN R. BRYER

TRENTON — The funeral of Mrs. Jean J. Bryer, 23 Roscoe Ave., Trenton, was held Saturday from the Weaver Funeral Home where service was conducted by Rev. G. Hedley-Smith. Interment was in St. George's Cemetery.

The bearers were Earl Dolter, Percy Turner, Edward Jones, William Doucette, Lorne Moak and James McArthur.

Mrs. Bryer died suddenly in Kingston General Hospital on August 27. She was in her 46th year.

Daughter of Mrs. Jean Shipley and the late John Shipley, she was born at Sault Ste. Marie and had lived in Trenton for the past 24 years. Before coming to Trenton she had lived at Campbellville. She was a member of St. George's Church in Trenton.

Prior to her marriage she was a member of the Women's Division of the RCAF.

Besides her mother, Mrs. Bryer is survived by her husband, John R. Bryer, a son Jack Bryer of Toronto and two daughters, Catherine and Donna and one son James, all at home.

HARRY ALFORD

Harry Alford, of RR 1 Roslin, died Monday in the Belleville General Hospital, after a lengthy illnes. He was in his 90th year.

Born in Richmond township, he was the son of the late Joseph Alford and Mary Ann Anderson. He was a lifelong resident of the township, and a farmer in the area all his life. He was a member of St. Paul's Anglican Church, Roslin.

He is survived by his wife, Harriett Ellen Breach, and two daughters, Mrs. Gerald (Muriel) Thompson, of Belleville and Mrs. Allen (Marjorie) Montgomery, also of Belleville. He is also survived by seven grandchildren, and was predeceased by one brother, George Alford and one sister, Christine Alford.

The funeral will be held Thursday at 11 a.m. The body is resting at the Pinkston and Luscombe Funeral Home. The service will be held in St. Paul's Anglican Church, Roslin, with interment in St. Paul's Anglican Cemetery, Rev. Virgil Earle will officiate.

T. A. BLEEKMAN

The funeral for Timothy Adelbert "Bert" Bleekman of Foxboro, was held Aug. 30 at 10.30 a.m. at the John R. Bush Funeral Chapel, with interment at Elmwood Cemetery. Officiating was Rev. John Hobbs.

Bearers were A. Langabeer, T. A. Dougherty, John Pleuws, Eric Brandt, Ford Brownson and Ford Doran.

STANLEY KELLER

The memorial service for Stanley Keller was held Monday afternoon at Bethel United Church, Sine. Rev. W. C. Cox officiated. The body, as requested, was donated to Queen's University for medical research.

Mr. Keller was born in 1893 at Healey Falls and resided there until eight years ago when he moved to Minto.

He is survived by his wife, the former Marguerite Noble: by two sons, William at home, and Donald of Belleville; and by two grandchildren, Nancy and Bruce.

ALBERT COLLEGE
CONSERVATORY OF MUSIC
ANNOUNCEMENT
MARJORIE WOODARD, E.C.M., A.M., C.M.,
(Professional Instructor) R.M.T.
WE RE-OPEN HER STUDIO
MONDAY, SEPTEMBER 8th, 1969
Pupils prepared for examinations of the Royal Conservatory of Music, Toronto
TUITION IN
PIANO — private lessons Grade 1 through 10
THEORY — Grades 1 and 2
HARMONY — Grade 3
— Piano Classes for Beginners —
For Further Information and Appointment
PHONE ALBERT COLLEGE — 968-5726

MAGNOLAX
Buy the large size and SAVE!
1.45 Value ... 88c
OPEN
ALL DAY
WEDNESDAY
EVENINGS INCLUDED
Geen's SUPER-SERVICE
Prescription Pharmacy
THE HOME OF SUPER SAVINGS
Open Evenings – Phone 962-4551
FREE TAXI DELIVERY ON ORDERS OVER $2.00

PINKSTON and LUSCOMBE
FUNERAL DIRECTORS
Belleville, Ontario
60 Victoria Avenue Dial 968-5735

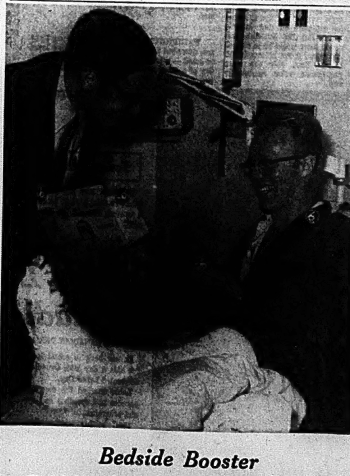

Bedside Booster

City industrial commissioner Ray Brown becomes first booster of Belleville Week from hospital bedside. The commissioner, suffering ankle injury from weekend boating mishap, purchased first Boost Belleville badge from Ald. Gerald Joyce, industrial commission chairman. Funds from sales will help offset expenses for civic celebrations Sept. 26 - Oct. 4.

Wedding Photographs
WM. E. RILEY

DOLAN
THE DRUGGIST
OPEN
'Tomorrow'
WEDNESDAY
"PRESCRIPTION SPECIALISTS"
DOLAN
THE DRUGGIST
962-3406
Free Motor Delivery

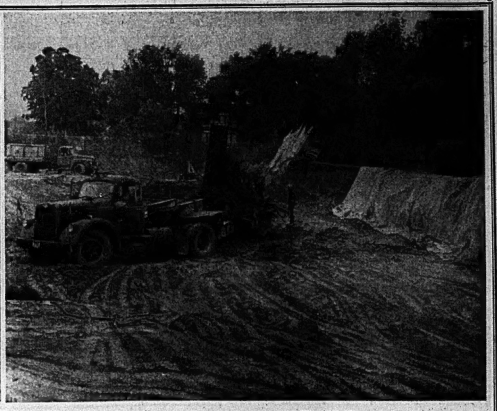

Excavation Paves Way for Erection of Seven Storey Apartment Building

They are digging deep at the top of Bridge Street Hill for the foundations of a seven-storey, 82-unit apartment building to be erected by Bay of Quinte Towers Ltd. Excavation contractor Jack Leavitt of Bloomfield has taken out thousands of cubic yards of earth as well as huge tree roots in preparing for the foundation and is now down to bedrock. Pictures show bulldozer uprooting a tree root and float truck taking it away. Tarpaulins in background are to prevent stone dust from blowing on to adjacent lawns during rock drilling process. New apartment will offer underground parking. It will be the first building of its kind in Belleville and construction is being hurried to ease rental squeeze.

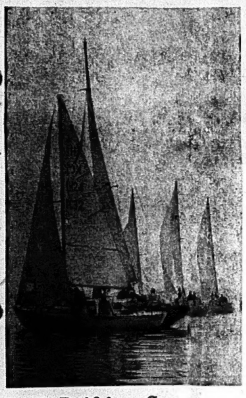

Drifting Start

A mirror calm bay and heavy mist marked the start of Saturday's Katie Gray race from Belleville to Picton. Part of the 17-yacht fleet drifts towards the starting line off Government Dock in the second annual running of the Bay of Quinte Yacht Club event.

Katie Gray Winner

Varuna First Yacht in Picton

A Trenton yacht sailed home from Picton this weekend with the Katie Gray trophy aboard — emblematic of the winner in the second running of the annual Bay of Quinte Yacht Club sponsored Belleville-to-Picton race.

Grant Rathbun, owner skipper of the Corvette class sloop Varuna, carried two generations of nautical tradition in Quinte waters with him to his win.

His father, Capt. Jacob Rathbun, skippered the well-known steamer Varuna, which operated, daily between Trenton and Picton from 1885 to 1915.

Her namesake sailed the 25 miles Saturday from Government Dock in Belleville to Picton harbor in a corrected time of six hours and 18 minutes.

"The first Varuna covered the same distance in three hours and 45 minutes." Mr. Rathbun said as he accepted the Katie Gray Cup from BQYC Vice-commodore Richard Bird, at Prince Edward Yacht Club Saturday night.

He presented the Bay of Quinte club with an original sailing schedule of the old Varuna as a momento of the second running of the Katie Gray race.

Seventeen yachts entered the race, open to all boats sailing from Bay of Quinte based yacht clubs.

First over the finishing line was Varuna, which carried, in addition to Mr. Rathbun, a crew of William and Donald McDonald, Dr. James Rathbun and Dr. Arnis Freiberg.

She was followed by Temperaire of BQYC skippered by Freeman Burrows of Belleville. Last year's winner of the event, Serendipity, skippered by Dr. K. M. Douglas of Belleville, finished third.

The Katie Gray race was initiated last year to commemorate one of the first boats in the BQYC fleet. A trophy won by the Katie Gray in 1879, came to light two years ago at a county auction sale and was purchased by the club. The silver teapot, mounted on a new base, is presented annually to the winner of the race, but remains in the possession of BQYC.

Radiator Steam Burns Driver

The driver of a panel truck was severely scalded as he checked an overheated radiator on his vehicle on the Macdonald - Cartier Freeway north of Trenton Sunday night.

Robert Scott, 34, of Huntonville, suffered first and second degree burns to his chest and arm when sprayed by steam as he removed the radiator cap.

He was admitted to Trenton Memorial Hospital.

City Hall Is Entered

Belleville city police are investigating a weekend breakin at city hall, deputy chief Harold Reid said this morning.

He said the break in was reported yesterday leading police to believe the entry was made some time between Sunday night and yesterday morning.

Mr. Reid said thieves entered by cutting the screen out of a window enabling them to get into the welfare office in city hall.

The thieves forced a filing cabinet and a cashbox, but police do not know as yet what, if anything, is missing.

COMING EVENTS

MEETING TO ELECT EXECUTIVE for the City Darts League. To be held at ANAF Hall, Front Street, September 3rd, 8 p.m. 52-4

LET'S GO TO THE "CNE" TOUR includes transportation and admission to grounds. Bus to depart Quinte Motel 8 a.m. Return after grandstand performance, Mon., Sept. 1st. Wayne Nicholl, Rawdon. Bus Tours. P.O. Box 385, Belleville. 968-7172. Ag-tf

Ag-Mon-Thurs-tf

FLORIDA 14 DAY TOUR round trip jet air fare $249.00. Package tour includes: (1) 7 nights in Miami, (1) 7 nights in Ft. Lauder, (2) Deluxe accommodations with air conditioning, (3) double occupancy with private bath, (3) Continental breakfast every morning, (3) Sightseeing to Everglades, Miami, Palm Beach, Hollywood, Indian Village and a catamaran cruise on the Bay of Naples. (1) Get acquainted parties at both hotels. Departure Dates Oct. 18, 25, Nov. 1, 8, 15. Call Ravenhurst Bus tours 968-7172. Ag-tf

BUS TRIP TO NIAGARA FALLS, Thursday, September 4th. For reservations call Frank Monet Coach Tours, 968-3181. Ag-tf

RAWDON FUTURE TOURS (1969) 9 day escorted tour, Departure August 8th and 30th. Maritimes and Gaspe; 14 day escorted tour, Departure August 6th and 30th. Washington, Virginia; 8 day escorted tour, Departure dates, Aug. 23rd, Sept. 13th, Oct. 4th. Barbecue Nights on Oct. 11th and 25th, Nov. 22nd, Dec. 6th. 14 days, via Greyhound, Vancouver Island, Banff and Jasper. Optional tours during your stay at a hotel or villa or apartment of your choice. 14 Final Planning Stage; For This Winter's Sun Holidays. Call us for details. 4 day flights to Hawaii and Spain. Don't Miss! Our annual New York Tour — October 30th for five days. For information: phone Wayne Nicholl, Rawdon, 968-7172. P. O. Box 385, Belleville. Ag-se-Tues-Thurs-tf

THE LOYAL ORDER MOOSE Social Evening, Tuesday, 8 o'clock, Early Bird, 7.30 p.m. Admission 50c, 117 Church Street. M4-se-Tues. tf

ATTENTION ALL NASTY PEES, a organizational meeting for the season will be held on Wednesday, September 3rd, 1969 at 7 p.m. in the E.M.O. office on Dundas Street, Trenton. Trenton Swimming Pool. If you are being your associates have a good union. President Bob Emerson. Ag30-S2

ANTIQUE SALE AND SHOW
ST. ANDREW'S PRESBYTERIAN CHURCH HALL
Victoria Avenue, Belleville
18 DEALERS
PREVIEW NIGHT — SEPT. 16th
7 P.M. - 10 P.M. — ADMISSION $1.00
SEPT. 17 & 18 — 12.30 P.M. - 10 P.M.
ADMISSION 75c
— TEA ROOM AVAILABLE —
For tickets contact Mrs. J. Robertson, 306 Dundas St. W.

STARR, ELLIOTT & HILL
MARSHALL and MERRETT;
Architects
715 Ontario St., Kingston
F. Thomas Hill, M. Arch.,
M.R.A.I.C.
Telephone (613) 542-4150
1425 Mountain St., Montreal 25

SUPERIOR SECOND MORTGAGES
• Convenient terms • No brokerage fees
• No hidden charges • All or part can be prepaid at any time without notice or penalty
• No bonuses
phone or visit the SUPERIOR office nearest you
SUPERIOR CREDIT CORPORATION LTD.
BELLEVILLE — 237½ Front Street - 962-9161
Daily to 5.30 p.m.; Friday to 8.00 p.m.;
Other evenings by appointment
44 SUPERIOR offices to serve you

WM. G. ANDREWS
OF THE
Royal Conservatory of Music
UNIVERSITY OF TORONTO
AND
Albert College Conservatory of Music
is now accepting applicants for
PIANO - VIII, IX, X and ARCT only
VOICE - all grades to ARCT
THEORY - grade III, IV, and V subjects only
Commencing September 8, grade III history will be offered in 12 lectures in preparation for the December exam. Grade V history will be offered in January, 1970.
To book and interview/audition
Telephone 968-5726

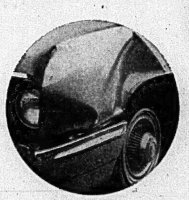
You can phone your husband in Ottawa and explain that by the time he gets home the car will be as good as new and it will cost only 60 cents.
That's the price for a 10-minute station-to-station call, all day Sunday and every weekday after 10 p.m.* For other long distance bargains, check your phone book.
*Rate applies between Belleville and Ottawa.
Bell Canada
Built, managed and owned by Canadians.

ANNOUNCEMENT
FROM:
MARSH CUSTOMS BROKER
LICENSED CUSTOMS HOUSE BROKER
199 Coleman St.
BELLEVILLE - ONTARIO
September 2, 1969
TO ALL OUR CLIENTS:
We are pleased to announce that in the future, our function as Customs Brokers will be carried on by Peace Bridge Brokerage Limited.
The above will insure our valued clients of wider service as Peace Bridge Brokerage Limited maintains offices in the following Ports:
Toronto International Airport
Via Erie — Toronto — Kingston
Wiker — Walkerville — Welland
St. Catharines — Thorold — Montreal
Malton — Niagara Falls
Montreal International Airport
We wish to thank you for your loyal support in the past and we know that you will be very pleased with the expansion of service. The present staff, with whom you are familiar, will continue to handle your Customs requirements for the immediate future, and the office will remain at its present location, 199 Coleman Street with the same telephone number 968-5800.
Yours truly,
MARSH CUSTOM BROKERS
Mrs. Edna Young
Manager

Accountants
INVESTIGATE
That's how they gather information to help them make informed decisions.
If you are considering a professional accounting career, we urge you to investigate before you spend your money.
To get the facts about C.G.A.
just write or call
THE REGISTRAR,
The Certified General Accountants Association of Ontario
25 ADELAIDE STREET EAST, TORONTO 210, ONTARIO
AREA CODE 416—366-6501

THE INTELLIGENCER

Intelligencer Established 1834 — Ontario 1870

Published Daily by

ONTARIO INTELLIGENCER LIMITED

Belleville, Ontario, Canada:

Subscription rates:

By carrier 50c per week.

By mail in Canada $22.00 per year; 6 months $11.75; 3 months $6.50; 1 month $2.75.

By mail U.S.A. and Foreign Countries $32.00 per year; $3.50 per month.

Back copies 10c.

Authorized as second class mail by the P.O. Dept., Ottawa, and for payment of postage in cash.

Member of The Canadian Daily Newspaper Association; Member of The Canadian Press; Member of the Audit Bureau of Circulation; Canadian Press.

Churches Help Biafra

The Right Rev. Ralph Dean's gloomy predictions of the church's demise, as an institution if not as a mystical body, within a decade has its other side — that of an active, practical and influential body trying to bring relief to those in need.

Biafra is a case in point. Churches and religious organizations are deeply involved in getting aid to the starving people of this eastern region of Nigeria with which it is at war.

For example a delegation from Canairelief to Ottawa last week was headed by Dr. E. H. Johnson, Moderator of the Presbyterian Church in Canada. The Moderator pointed out moreover that soundings by Joint Church Aid, the international relief consortium, showed that "many nations are interested in a peaceful settlement, but they are all waiting for someone else to take the initiative . . ." He felt Canada should be the country to give such a lead because it enjoyed good relations with both Nigeria and secessionist Biafra.

The situation in Biafra meanwhile seems to be getting progressively worse. CBC newscaster Stanley Burke, a member of the Canairelief delegation, was in Biafra recently and he learned that deaths from starvation number between 1,000 and 2,000 a day, most of them children.

Mr. Burke noted that aid from the Canadian public, as distinct from the federal government, compares unfavorably with that of other countries. Canadians have contributed about $467,000, since the relief appeals began. By comparison Denmark had raised $150,000 by public appeal in a month. The Netherlands $8 million in three months, and Germany a total of $23 million.

The Biafran situation may not have any great bearing on the internationaal situation, but it does have much to do with human suffering. In Vietnam people at least seem to have enough to eat, not so in West Africa where the war has brought all semblance of social order to a standstill, and with it the terrible spectre of starvation.

Toward Reform

British Home Secretary James Callaghan's tough approach to the problems of Northern Ireland appear to be having some effect.

Emphasizing that reforms give equal rights to all sections of the population, Mr. Callaghans' mission is expected to result in the early recall of the Ulster Paraliament.

Specifically, reforms are expected in local government with the one-man, one-vote principle being enacted by the end of the year.

The Home Secretary is also reported to have called for the appointment of a community relations minister, or ombudsman, to investigate complaints by the Roman Catholic minority who say they are victims of discrimination.

Meanwhile Attorney-General Basil Kelly, Q.C., who incidentally is a Catholic, has announced the release of 12 suspected subversives arrested under the Special Powers Act, which permits detention without trial. They were the last of 24 held in connection with the recent riots.

On his three-day visit Mr. Callaghan saw much evidence of gunfire, some of it from automatic weapons and said it was time such arms were brought under control. The controversial police force, the B Specials, are a case in point. The mainly Protestant force are under orders from the British army commander to turn in their arms while off duty. Initial response to the order was slow but it was reported later the men were willing to comply.

This is a significant first step toward restoring order in the province. With the political reforms already mentioned it offers some hope of a better future for the people of Northern Ireland.

Vietnam

It may seem like an example of sending coals to Newcastle, but there is an acute shortage of rice in South Vietnam and the United States is shipping 110,000 tons there. Rice is the country's staple food, as it is in Asia at large.

Meanwhile the war drags on. The Paris peace talks are nothing but a farce and the war itself is a war of attrition which neither side has much chance of winning. Some time back in history there was a 30 years war. Vietnam has gone on for about a decade. How much longer before the fighting ends?

Ottawa Offbeat

Austerity and 'Jobs for the Boys' Don't Go Together

By RICHARD JACKSON

OTTAWA — The operative word is "restraint."

And Prime Minister Trudeau says he is backing it up with such strong supporting words as cut - back," "hold - down," "phase - out" and other such bureaucratic phrases peculiar to the federal governments own tribal dialect.

It means they will be saving money like mad.

Or at least trying to.

Your money.

So, as the prime minister says, they will not have to raise taxes in the next budget — which they are committed to balance for the first time in 13 years — and hit you for even more money.

You have it then, on the prime ministers own word, they will be spending less money on a lot of things so as to be able to spend more on a few others — but always doing it with agonizing dollar-pinching care and only where absolutely and unavoidably necessary.

Sounds good, doesn't it?

And then what happens?

Even while the prime minister is making like the greatest economy-minded political leader to come down Ottawa's free-spending pike since Mackenzie King was wringing the government dollar for every last nickel's worth under the pressure of wartime emergency, some pretty odd announcements keep coming out.

One is the appointment of J. Watson MacNaught, through as chairman of the Dominion Coal Board, as "special adviser" to Deputy Energy Mines and Resources Minister C. M. Isbister.

At $22,000 a year.

Not a big salary as the Ottawa payroll merrily rolls along, but not a small one, either.

But it is an entirely new job.

And the well-founded suspicion is that it was created for Mr. MacNaught's comfort and convenience.

He is finished as Coal Board chairman.

The board itself is being dissolved.

And Watson MacNaught is 65, when, normally, any civil servant goes out to well-pensioned pasture.

But while he has been a provincia' and federal servant for a good part of his working life, he by no means has been just "any" government employee.

What makes him different is that he is a former Liberal member of Parliament — 10 years in the Commons, three of them in former Prime Minister Pearson's cabinet — and so, is "special."

In fact, "special" enough that like a dozen other former — and unemployed — Liberal members, a federal job must be provided for him.

The wildly ironical thing about it is that he got the job the very day the prime minister, in the name of nailing every nickel to the floor, was saying that 25,000 other government jobs had to go down the drain.

But perhaps the weird timing of the two announcements, coming in tantalizing tandem, is the government's idea of public relations.

The McNaught appointment maybe was supposed to be the clincher, the convincer that Prime Minister Trudeau was not kidding about holding down, cutting back and phasing out? Hah!

Except for its terrible timing, this feather-bedding of a tired old politician might have been just a small slip in the cogs of the enormously complicated machine of the federal administration.

But it was not. For it has happened so often before as to be almost accepted practice.

Not just with the Trudeau government, but the Pearson, the Diefenbaker, the St. Laurent and the Mackenzie King regimes.

What made it different this time though, was that while the prime minister was saying one thing, his government was doing exactly the opposite.

Among the better jobs that have gone this past year to former — by way of defeat — Liberal parliamentarians:

Ex-Hamilton MP Joe Macaluso with a $24,000-a-year appointment as director of Chairman Jack Pickersgill's federal Transport Commission.

Ex-Nova Scotia MP John Stewart (only recently resigned) as Privy Council legislative adviser at $24,000.

Ex-BC MP Jimmy Byrne at $19,000 on the federal immigration appeal board.

And there are others — nine of them — with more, very likely, still to be given their secure, well-paid reward, austerity or no austerity.

Former Pime Minister Diefenbaker has added his own distinctive touch to the prime minister's solemn committal to "cut-back," "hold-down," and "phase-out."

The prime minister, grumped Dief, was spending $50,000 primping, manicuring and polishing the Harington Lake summer weekend hideaway.

When the Diefenbakers occupied the same lakeside luxury "cottage" in the nearby Gatineau Hills, the idea, recalled Dief, was to "make do."

"We were so careful about spending the taxpayers' money on the place," he related, "my wife Olive even ran up her own curtains on the sewing machine."

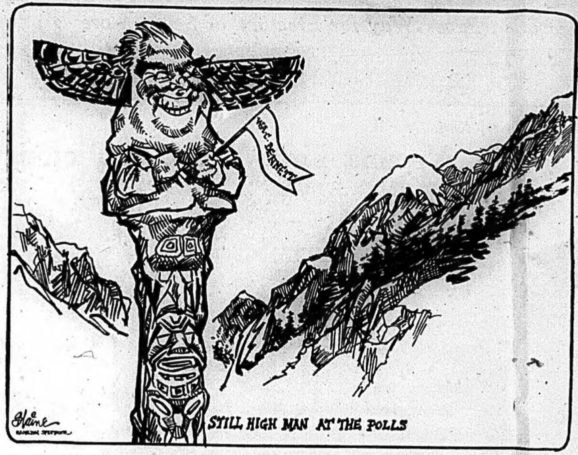

LOOKING BACKWARDS

GLEANINGS FROM OUR

20 YEARS AGO

September 2, 1949

A wave of shoplifting ranging all the way from dime priced articles in the "five and ten" stores, to meat and groceries and articles of considerable value in other stores, has been experienced in the city during the recent weeks.

An organization, the work of which touches the heart-str[illegible] of every normal Canadian, [illegible] Children's Aid Society, will hold a tag day to raise funds to assist in carrying on their worthwhile work in this city and in Hastings County.

30 YEARS AGO

September 2, 1939

F. S. Parrott and C. E. Argue are expected to arrive in New York today aboard the S. S. Aquitania. They have travelled through the British Isles, France Belgium, Holland and Switzerland. They will attend the World's Fair in New York.

Mrs. Catherine Forester of Toronto is visiting her brother William Lavery and Mrs. Lavery.

40 YEARS AGO

September 2, 1929

In the list of McMaster University awards of matriculation scholarships it was announced that A. Cicely Colyer of the Belleville Collegiate Institute won the D. E. Thomas scholarship for first place in general proficiency in upper school examinations. Miss Colyer is one of the most brilliant scholars to graduate from the Collegiate. Her record is outstanding in scholastic achievement and throughout her career at the BCI she won high honors in all promotion and departmental examinations.

50 YEARS AGO

September 2, 1919

Mr. and Mrs. C. H. Robinson, Sydney and Douglas have left for New York City and will sail shortly to spend three months in England.

Inspector John Phillips of the Royal Northwest Mounted Police, stationed at Herschel [illegible] land in the Arctic Circle, has [illegible] rived home on a visit to his parents, Mr. and Mrs. Norman Phillips, Charles St. Herschel Island is at the top of the world and Inspector Phillips was about four months coming out, having left there on May 7th.

Czechs an Enslaved People

Quebec L'Action

The actions of people in Czechoslovakia will enable world opinion to see more clearly than ever the true face of communism, but they will not, at least in the short run, bring them any relief. Quite the contrary. As soon as the situation is "regularized," as soon as the crowds have calmed down, either voluntarily or under force, we shall see new political purges, mass arrests, courtroom farces, condemnations, deportations, and even executions or mysterious disappearances. Punitive measures will rain down upon the heads of this enslaved people.

Whatever the course of events, the Western nations will not budge this year any more than they did last year. Some countries will formulate timid protests, discreet warnings of reprisals will be hurled, and certain countries will express pious hopes, as Canada did last year, that the situation will not be allowed to spoil East-West relations, but that will be the limit of solidarity with a people who demand in vain the recognition of certain fundamental liberties.

The Intelligencer welcomes letters to the editor. Letters should be written or typed on one side of the paper only and bear the address and signature of the sender. For publication purposes a pseudonym or pen-name may be used if so indicated.

Today in History

By THE CANADIAN PRESS

One of the most remarkable feats of seamanship in history ended when Capt. J. C. Voss of Victoria arrived in England 65 years ago today—in 1904—after circumnavigating the world in an Indian dugout canoe. Voss took three years, three months and 12 days to cover 40,000 miles in the 38-foot craft for which he paid $75. It had been carved 50 years previously by a Nootka Indian using an axe and fire on the west coast of Vancouver Island. The canoe carried no auxiliary motor but sailed under three masts carrying 234 square feet of canvas. Voss died in 1922 in California.

1945—Japan formally surrendered after the Second World War.

Gun Menace in States

Regina Leader - Post

The United States National Commission on the Causes and Prevention of Violence, in a well-documented report to President Nixon on Firearms and Violence in American Life, has urged that the U.S. government confiscate, with compensation, virtually all of the 24 million handguns in the country, some 90 per cent of which are in private hands.

The chances are practically non-existent that Congress or the people will approve (at an estimated cost of $500 million) such an approach to the problem of crime, violence—a decree that only the law-abiding would obey. Some anti - gun spokesmen, in fact, have expressed alarm that the drastic recommendation may actually have harmed the campaign for stiffer gun laws.

Nevertheless, the Commission's findings ought to be required reading for those millions of Americans or Canadians who have armed, or contemplate arming, themselves and their homes against the real or imagined menace of crime.

In exceedingly few burglary and robbery cases, reports the commission does a householder have any chance to use his gun to kill, injure or scare off an intruder.

In Detroit, for example, there were 18,000 home burglaries in 1967, but only one burglar was killed by a householder. In New York where there are more than 150,000 burglaries a year, only 20 burglars were killed by householders in the decade between 1958 and 1967.

Shades of De Gaulle in Budgetary Squeeze

France Set for More Austerity in Wake of Devaluation

By CY FOX

Canadian Press Staff Writer

A newspaper cartoon showing Finance Minister Valery Giscard d'Estaing of France dressed as an undertaker and mournfully pointing at what the caption calls a new government computer reflects fiscal forebodings of Frenchmen as they head home for September's post holiday resumption of normal life.

The cartoon's "computer" is in fact a guillotine, symbolizing the way austerity-minded French officials plar to follow the Aug. 8 devalutaion of the franc with a tough budgetary squeeze, added to extra backing from the International Monetary Fund.

Gaullist President Georges Pompidou and Prime Minister Jacques Chaban-Delmas seem braced for rugged reaction to their belt-tightening programs, due to be announced in full early next month.

There has been grumbling in advance from trade unions and small businessmen.

With Frenchmen generally already wincing in the face of toughened controls on consumer credit, government popularity also must stand the test of mixed feelings about Pompidou's policies in the president's own Gaullist camp.

Prospects for the continuation of civil order, restored after last year's strikes and riots, depend on how the Pompidou administration fares in its attempts to control prices against the inflationary effects of the 12½-per-cent devaluation of the franc.

There is standing union pressure for higher wages, as well as working-class opposition to any increase in the tax load on lower-paid Frenchmen.

But the alternative austerity approach of coupling cuts in government spending with a credit squeeze could give a critical boost to the chronic discontents of the small businessmen.

The mounting verbal din generated by conflicting lobby groups compounds the somewhat-ominous note produced by the publicity given this week to new anti-riot equipment being adopted by Paris police.

The possibility of street demonstrations or other forms of direct-action protest is not restricted to the radical left.

It also is freely discussed by the more extreme wing of the small-business camp.

There, a major tightening of controls on investment credit is seen as a blow to modernization efforts, which the merchants term their only chance of surviving the pulverizing competition of big commercial [illegible].

Earlier this year, merchant exasperation with complicated taxation procedures and with the deal given them under existing social-welfare arrangements produced violence in some areas of France and business shutdowns across the country.

The non-Communist left concedes that free-spending France needs a sharp dose of austerity.

But the leftists also want far-reaching reforms of the economic system, while the powerful communist camp calls devaluation a trick to grind down workers.

Meanwhile Pompidou has been voicing pointed praise of former president Charles de Gaulle in an apparent bid to rally all sections of the governing party to austerity.

And next month, the suave president will join Chaban-Delmas in a concerted campaign to persuade Frenchmen that the bitter medicine is worth taking.

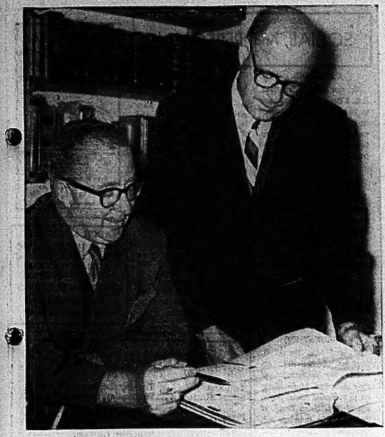

CNIB Appeal Workers

Past chairman of the Canadian National Institute for the Blind, Maurice Stotesbury, discusses the upcoming United Appeal Campaign, to begin on Sept. 15, with United Appeal professional division chairman, Joe Demeza.

Chief Source

Blind Depend on United Appeal Fund

By LINDA GELDART
Staff Reporter

Last year more than 126,000 blind Canadians joined in saluting the organization which has been devoted to serving them for 50 years — the CNIB.

Everyone knows what CNIB stands for: the Canadian National Institute for the Blind. What many don't realize is the tremendous service this organization brings to the sightless in Canada.

Maurice Stotesbury, has been associated with the Belleville Branch of the CNIB for about 15 years.

As the past chairman, Mr. Stotesbury related several pertinent facts about the CNIB on a local and national scale.

"Here in our own area, Hastings County, there are 141 blind people, and 66 of these are in and around the city of Belleville."

Blind persons become eligible to use the CNIB services through their doctor, who sends a copy of their eye examination report to the CNIB.

Mr. Stotesbury described several of the services which are open to sightless individuals.

Most obvious are the training centres and the eye bank. Not so obvious are the special appliances for blind housewives who, because of their handicap, face very unique problems at home.

Another section of the CNIB is channelled towards the prevention of eye disease, particularly glaucoma. "National service, on a compulsion basis are also available," added Mr. Stotesbury," and these consist mainly of vocational training centres and adjustment centres for the newly blinded."

In addition, supportive service for the visually handicapped are also another feature in the CNIB's long list of aid. The CNIB also runs a job placement service, placing sightless in industry in larger centres.

"On the local level," Mr. Stotesbury explained, "we have a home teacher who visits the blind on a regular basis, to help them cope with any particular problem they may have."

"Working in conjunction with the home teacher is the field secretary, who visits individuals, but on an administrative basis. Both the home teacher and the field secretary work out of Kingston."

But the biggest problem, not only locally, but nationally, is getting enough money to keep providing these services.

That's where the United Appeal come in.

"We do receive grants from the provincial government and the city but this does not cover all the expenses we have."

"We depend very heavily on donations given by people in this community. Ninety per cent of our "income" is out of United Appeal funds."

People do not realize how much their contribution to the United Appeal means. So many organizations depend on donations to this fund," Mr. Stotesbury emphasized.

"If the CNIB does not receive adequate money from the United Appeal because it could not meet its goal, we must approach the province and then the federal government."

"What it amounts to is that the lack of local support means loss of services. The well eventually runs dry."

For the current year, United Appeal Funds for the CNIB have accounted for more than $13,700.

"We are looking forward to the United Appeal topping their goal again this year," said Mr. Stotesbury, "and I have a feeling they will."

IN MEMORIAM VERSES
Select your Memorial Verse from our Memoriam booklet which can be seen at the Classified Advertising Counter at the Intelligencer office.

Attention:
ONTARIO RESIDENTS

The deadline for enrolment in the new Blue Cross EXTENDED HEALTH CARE PLAN for pay-direct (non-group) subscribers is September 15th. Coverage commences October 1, 1969.

If you or your wife/husband do not work for a company large enough to form an EHC Group* (i.e. 25 employees or more) and you wish to strengthen your OHSIP coverage, write immediately to —

ONTARIO BLUE CROSS
24 FERRAND DRIVE
DON MILLS, ONTARIO

*Group enrolment available any kind of company's request.

Blue Cross
E.H.C.
Plan

Benefits include payment toward:
- Prescription drugs
- Ambulance service
- Private nursing by an R.N.
- Private room in hospital
- Chiropractic — osteopathy — chiropody — podiatry
- Care in private hospital
- Physiotherapy, artificial limbs and appliances, ambulance service and diagnostic services when not covered by government plans

Skeleton Found In Weslemkoon

MADOC — Provincial police today were searching 14-year-old records hoping to identify a male skeleton found during the weekend in Weslemkoon Lake, 40 miles northeast of here.

They are checking the likelihood that the discovery marks the scene of a 14-year-old tragedy in which a Frankford-area father and son drowned during a hunting trip.

Clayton Appleby, 59, and his son Gerald, 33, who lived on Sidney township's 5th concession, drowned when their boat swamped in the West Bay area of the big lake Nov. 17, 1955.

The younger Appleby was never found.

The skeleton was discovered by an American tourist skin-diving in the lake some time late Friday or early Saturday.

OPP and Belleville city police skin divers went into the area — bustling with holiday-weekend visitors — to check out the report Sunday.

Yesterday after a two-day search of the lake bed they found the skeleton and some clothing, including a pair of rubber boots.

Today, police officers say they intend to remove the skeleton while old police files on the 1955 double-drowning are being checked at OPP headquarters in Toronto.

A third man, Jack Nicol, of Toronto, was in the Appleby boat when it was swamped in rough weather. He clung to the overturned boat for two hours until he drifted ashore.

Inland he broke into the cottage of Belleville lawyer Ralph Graham and started a fire to warm himself. Exhausted, he fell asleep and awoke to find the building burning down.

Kitten Tied, Hanged

Talk about man's cruelty to animals.

An incident was reported in the Park-Dale district over the weekend in which a five month old kitten was deliberately hanged to a tree by persons who apparently watched the animal slowly strangle to death.

The incident was reported today by the kitten's owner, Mrs. J. McKenna Jr. of 123 Lemoine Street who said she believed children may have been responsible for the act.

The kitten was later found hanging by its neck to a tree limb with its four-feet tied together.

Mrs. McKenna said the grass under the tree was trampled as if whoever was responsible had lain in the grass and watched the kitten die.

Read Ties Series 2-2

Read has tied Shannonville at two games apiece in their championship playoff series, thanks to Carm Milligan.

Milligan's heavy hitting sparked Read to a pair of weekend victories — 19-8 Sunday in Read and 16-11 Monday in Shannonville.

Sunday Milligan's two - run eighth inning homer which provided Read with its winning margin, was just one of his three hits.

Monday Milligan exceeded Sunday's performance when he drove in seven runs with a pair of three-run homers and a brace of singles.

Pete Enright and Steve White collected four hits for Read in the weekend series, while teammate Harold Pascoe slammed a two-run homer and a pair of singles.

Clint Green and Lary Marshall paced Shannonville's attack. Green had a triple and four singles while Marshall had a home run, double and two singles in the pair of weekend games. Dave and Lary Lewis got three hits each for Shannonville while Doug Dafoe and Bill Barberstock rapped solo homers.

Frank Farell picked up the win for Read Sunday with relief help from Harold Pascoe in the ninth while Pascoe got the win Monday with relief assistance from Larry Coffey.

In the two games the Read hurlers gave up 26 hits, struck out 17 and fanned 15.

Two brother combinations shared the weekend round chores for the pennant winning Shannonville squad. Dave and Larry Lewis and Bill and Glen Barberstock surrendered 23 hits and 13 free passes while striking out 18 in the two weekend losses.

The best-four-out-of-seven final series resumes Wednesday night in Read at 6 p.m. The sixth game will be played Saturday in Shannonville at 4 p.m.

Hotel Manager Robbed of $650

KALADAR — Provincial police here today reported they are looking for three men after the manager of the Kaladar Hotel was drugged and robbed of $650.

James Andrews, 49, said three men checked into the hotel Sunday. Later he took them to his cottage for part of the day. He returned to the hotel later in the day.

He said he had "a couple of beers" and dozed off. When he awoke the money and men were gone.

7 3/4%* Our second biggest interest.

Our biggest interest is you.

Our biggest interest is never paid. We give it away for free. Because it's the kind of interest you can't measure in percentage points. The interest we take in you when you ask our help with your problems.

Of course we pay high interest on your savings, just like any bank. That's only natural. And the longer you leave your money, the more interest you get. That follows too.

When you think about it though, a bank should give you both kinds of interest. The Royal Bank does. Come in and see.

*This rate applies for term deposits of over two years. Equally, you can earn maximum bank rates on term deposits for shorter periods. Ask too, about our Bonus Savings Accounts and our Regular (chequable) Savings Accounts at any branch of the Royal Bank.

We like to look after you at the ROYAL BANK

MR. AND MRS. RICHARD GRANT BRAMPTON

Brampton – Loney

Rev. A. Laurie Sutherland officiated at the wedding ceremony in St. Andrew's Presbyterian Church, Belleville, on Saturday August 23, at 2 p.m., when Beverley Joan Loney, daughter of Mr. and Mrs. Ralph Loney of Belleville was united in marriage to Richard Grant Brampton, Toronto, son of Mr.and Mrs. Fred Brampton of Verdun, Quebec. Mr. Martin, the church organist presided and accompanied the soloist Julian Ritchie of Scarborough.

The bride, given in marriage by her father, wore a full length gown of crepe peau de soie over taffeta with the bodice featuring a jewel neckline outlined with flowered appliques as well as the sleeves. A small bow accented the waist and a cathedral train extended from the shoulders. Her shoulder length French veiling was caught to a rose fabric headdress and she carried a sheaf of orange and yellow roses.

Miss Connie Loney, sister of the bride was maid of honor wearing a full length dress of aqua chiffon featuring ruffles at the neck and sleeves and accented at the empire waist with a dark satin band and bow at back. She wore a large picture hat with flowers at the crown, and carried a sheaf of yellow gladioli. The bridesmaids Miss Margo Rodgers and Miss Wanda Dickey were maid of honor. The little flower girl Miss Melanie Shepherd niece of the bridegroom wore a dress fashioned similarly to the other attendants but in a polka dot material with short sleeves. She carried a basket of yellow shasta daisies.

Kenneth Morgan was groomsman, while the ushers were Richard Millar and Jack Fletcher. Ring-bearer was Ricky Steel, cousin of the

A reception was held in the church parlors where the bride's mother greeted the guests wearing a light aqua coat and dress ensemble with white and blue accessories and a corsage of pink tinted 'mums. The bridegroom's mother assisted, wearing a pink dress and matching jacket, pink and white accessories and a corsage of white 'mums.

For the wedding trip to points east in Ontario and Quebec the bride donned a light green dress and coat ensemble with black accessories and a corsage of orange roses.

On return Mr. and Mrs. Brampton will reside in Toronto.

WEDDING

MORROW — MEHARG

Avondale United Church in Tillsonburg was the scene of the recent wedding of Carol Meharg, daughter of Mr. and Mrs. William George Meharg, of RR2, Glen Meyer, and Norman Morrow, son of Mrs. Lester Webb of RR2, Cloyne (Myers Cave) and the late Norman W. Morrow. Rev. Arthur Hencher officiated at the double-ring ceremony. Mrs. Ann Colebourne of Belleville was soloist.

The bride, given in marriage by her father, wore a floor-length, white crepe gown with empire styling. A chapel length train fell from her shoulders. Her gown had a stand-up rolled collar and lily point sleeves and was trimmed with hand-appliqued peau de sange lace. A mantilla of French illusion embroidered with lace to match her dress, was held in place by a crown of white organza daisies, and flowed into a chapel train. She carried a cascade bouquet of white roses, stephanotis and golden daisies.

Maid of honor was Sandra Gorman of Toronto. Bridesmaids were Madeline Meharg, only sister of the bride and Mrs. Ruth Campney of London, Ontario, a cousin of the bride. They were all dresed identically in floor - length, sleeveless gowns of sun-gold crystalette over satin with a lace train, empire styling and a scoop neckline.

They wore matching headpieces of gold crystalette and lace and carried white chrysanthemums and gold daisies.

Best man was Dennis Allard of Toronto, a cousin of the bridegroom. Ushers were Fred Perry of Georgetown, and Douglas Cormier of Scarborough, a cousin of the bridegroom.

The bride's mother received the guests in a street-length, three piece ensemble. The dress and hat were of figured sheer in tones of white, shrimp and aqua and the coat was of aqua peau de soie, with white accessories. She wore a corsage of sweetheart roses in shrimp tones. The bridegroom's mother wore a street-length robin's egg blue boucle-knit suit with white accessories. She wore a corsage of pink sweetheart roses.

For the wedding trip to Calgary, Banff, Jasper and the west coast, the bride changed into a co-ordinated linen dress and coat ensemble in beige and brown shades with white accessories. She wore a corsage of white swetheart roses.

Upon their return they will reside in Cloyne, Ont.

Mr. and Mrs. Albert Randle Mark Golden Anniversary

Mr. and Mrs. Albert Randle of 60 Elizabeth Crescent were guests of honor at a supper party held by the family at Sun Luck Gardens on the occasion of their 50th wedding anniversary.

Albert Randle and the former Hilda Merrifield were married in Emmanuel Church on Victoria Avenue on August 30, 1919. They have one son, John, and three daughters, Mrs. Tom (Betty) Scriven Mrs. Wilfred (Kay) Moreau, and Mrs. Richard (Sondra) Stewart all of Belleville.

Mr. Randle is a retired employee of the Canadian National Railway, Belleville, and served in the army, 136th Batalion in World War I.

The family enjoyed a tasty supper after which a beautiful wedding cake provided for the occasion was cut by Mr. and Mrs. Randle.

The honored couple received many gifts and cards from neighbors, friends and relatives. Letters of congratulations were received from Lee Grills, MP Hastings, Robert L. Stanfield, leader of the Opposition and Mayor Russell Scott, also a telephone call from a nephew, Thomas Bell of Tucson, Arizona.

SOCIAL And PERSONAL

AT HOME

Mr. and Mrs. Earle Sayers, R.R. 2 Roslin, will be at home to their relatives and friends on the occasion of their 50th wedding anniversary Sunday, Sept. 14 from 2 to 4 p.m. and from 7 to 9 p.m. No Gifts please.

• • •

ENGAGEMENT NOTICE

Mr. and Mrs. Malcolm L. Anderson of Belleville announce the engagement of their daughter Sherry Christine to Mr. Kevin Dominic Marshall, son of Mrs. Doris Marshall of Belleville, and Mr. Garnet Marshall. The marriage will take place in the Church of St. Michael the Archangel at Belleville, on Saturday, September 27 at 1 p.m.

• • •

ENGAGEMENT NOTICE

Mr. and Mrs. Donald G. Burshaw of Belleville, announce the engagement of their daughter, Linda Margret to Raymond Alfred Boyle, son of Mrs. Helen Boyle, of Belleville. The marriage will take place September 20, at 11 a.m. in the Church of St. Michael the Archangel, Belleville.

• • •

Mr. and Mrs. Harold Buskard, 5 Main St., Foxboro, have returned from a ten-day holiday in Gaspe Peninsula and the Maritimes. They were accompanied by Mr. and Mrs. Larry Buskard, Etobicoke.

Mrs. Norman Morrow (nee Carol Meharg) was honored at several showers previous to her mariage. Showers were given by Mrs. Barnard and Mrs. Williams of Delhi; Sandra Gorman of Tillsonburg; Mrs. William Hedges and Mrs. Bruce Hedges, aunts of the bride at Glen Meyer; at Cloyne, a bridal shower was given by Mrs. William MacDonald and Mrs. J. Alcock; also a presentation was made to the couple by the staff of the North Addington High School at Cloyne.

• • •

Previous to her marriage, Mrs. R. G. Brampton (nee Beverley Joan Loney) was honored at a shower held at the home of Mr. and Mrs. Julian Ritchie in Scarborough and another at the home of Miss Margo Rodgers in Toronto.

ARCH SUPPORTS
BRAM HUMPHREYS
ARCH SUPPORT AND SHOE REPAIR CENTRE
19 CAMPBELL STREET
PHONE 962-2854
"Give Your Feet a Treat"

PRENATAL CLASSES

Two New Series Starting .... Tuesday, September 2, 1969 / Wednesday, September 3, 1969

Place .... Health Unit, 266 Pinnacle Street, Belleville, Ontario.

Time .... 7.30 p.m.

PHONE 962-5386

C. R. LENK, M.D., D.P.H., C.R.C.P. (C)
Medical Officer of Health

HASTINGS & PRINCE EDWARD COUNTIES HEALTH UNIT

Junior Girls Enjoy Camp

There was lots of activity at Camp Hyanto, in the Lyndhurst district, for the second camp of the season for junior girls ranging in age from eight to 12 years.

One of the highlights of the camp was a circus, with costumes, acts, posters, decorations, and each cabin putting on their special acts.

The director for this camp was Mrs. David Mitchell, of Brockville; assistant director, Mrs. Graham Beebe, of Belleville; Miss Elaine Bryan, of Lyndhurst; chaplain, Rev. James Rilsberry, Cardinal; nurse, Mrs. R. Brewer of Trenton; waterfront director, Miss Sally Bleecker, of Marmora; handicraft, Miss Marion Sheppard, of Kingston.

Eight girls from different parts of the diocese were counsellors.

Family Reunions

KELLER CLAN

The annual Keller reunion was held recently at Riverside Park when a large number sat down to a bountiful dinner.

Following the meal a business meeting was called to order by the president, Herb Keller and a moment of silence was observed in memory of Mrs. John Wannamaker (Eva) and David Keller who recently lost his life in Vietnam. The secretary-treasurer Sadie Keller read the minutes of last year's reunion.

An election of officers for the coming year was held and resulted as follows: president, Gordon Keller; vice-president, Bill Scott; secretary-treasurer, June Colton; adult committee, Faye Switzer and for the children's committee, Linda Keller.

It was also decided to hold next year's reunion at the same place, and following the adjournment of the meeting the children enjoyed a swim, after which a number of prizes were awarded.

DRAINAGE INFORMATION DAY

TUESDAY, SEPTEMBER 9th.

10.30 A.M. - 4 P.M.

Farms of Alfred Cairns and Roger Redner

2 miles south of Rednersville

PROGRAM—Special Speakers and Demonstrations
See Municipal Drain Installation
Pumping Station
Tile being Installed
Exhibits

LUNCH AVAILABLE — FREE PARKING

Sponsored by
Prince Edward Soil & Crop Improvement Association
Hastings Soil & Crop Improvement Association
Prince Edward Region Conservation Authority

QUEEN'S UNIVERSITY

SCHOOL OF BUSINESS

Offers Two New Evening Courses of Twenty Sessions Each

BUSINESS ADMINISTRATION

Oct. 6 - Dec. 8, 1969 and Jan. 5 - Mar. 9, 1970

This course will cover the major topics associated with modern business administration: finance, production, marketing, management controls, personnel management, organization, etc.

BUSINESS ECONOMICS

Oct. 8 - Dec. 10, 1969 and Jan. 7 - Mar. 11, 1970

This course is designed to provide an understanding and appreciation of the economic forces which affect the operation and management of business enterprises in Canada.

For Information and Application Forms, Write or Call
H. Brown, School of Business, Phone 546-3871, Ext. 274

RE-OPENING
DOROTHY DICKEY
Dance Studio

TAP – BALLET – BATON
(Cecchetti)
ACROBATIC & JAZZ
AGE 3 YRS. & UP

BELLEVILLE
For Registration in Fall Classes
Phone 962-0579
962-5680

TRENTON
Registration will be held Wednesday, Sept. 3rd, I.O.O.F. Hall, Elgin St. between 4 - 6 p.m. or Phone 392-9824

ATTENTION TEEN-AGERS :
Classes will be held for beginners or Advanced in Baton (Parade Work - Dance Twirls - Competition)

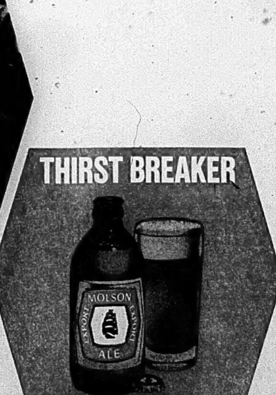

MOLSON
EXPORT ALE
THE BIG ALE IN THE BIG LAND

MERCHANDISE CHECK — Standing amid haphazard, but taseful displays of hand-made dresses at Sans Souci in Halifax, part-owners of the boutique, Inora Kundzins (left) and Jennifer Oland, discuss one of their newest creations. The girls were college students who opened the shop as a money-making venture for the summer. Now they may stay in business full time.

Stores with A Difference

Boutiques Do Booming Business

HALIFAX (CP) — Boutiques, fast becoming a booming business here, operate with two simple ground rules.

They must be different—as original as anything can be in a mass-produced society.

And they must open and grow on an unstructured base, unhampered by preconceived notions of how a business should be run.

Once you have the floor space, it's do your own thing.

"Doing your thing" means different things to different people.

Four of the six Halifax boutiques now in operation specialize in women's clothes, but such combinations as leather goods and knick-knacks, hand-sewn dresses and antiques or way-out men's wear and posters can be found.

In most cases, owners admit that they model their shops around their own ideas of good taste. If customers like what the boutique has to offer, fine—but there is no hard sell in the small, intimate shops.

Advertising? That's left mostly to word of mouth or a chance spotting of a window display. A couple of owners confessed they would like to advertise more through the media, but lack the funds.

With six boutiques serving a metropolitan population of 250,000, competition seems to be no problem. In fact, with each boutique owner doing his or her own thing, each of the shops has become almost specialized, and owners talk with pride of what they feel they do best.

The Nile Leather Shop boasts: "If we don't have it, we'll make it." A glance at the dark, crowded shelves indicates they have a great many of the odds and ends on which boutique buyers spend their money.

Three college girls, happily employed for the summer or perhaps longer, are proud of the clothes they make in their basement sewing room at Sans Souci.

Ada and Charlene de Louchery, the mother-and-daughter team at the boutique known simply as de Louchery's, are also proud of their hand made garments. And their prices are the lowest in town—competitive with even the off-the-rack department stores, they say.

Other boutiques here sell many factory-made lines, but here too the owners boast of "exclusives"—lines found only in their shops in Halifax.

The Matelot has an undisputed exclusive currently. It is the only boutique to handle men's clothing.

Boutiques featuring higher-priced merchandise have adopted the "you get what you pay for" philosophy. All feel their merchandise is superior to many mass-produced lines and, "Not everyone can afford to buy here but . . ."

Shoppers who patronize the shops and pay their prices—not out of line for most middle-income shoppers—seem to fall into no particular category. Each store has its "regulars" and they come from all walks of life—the college, business, and entertainment fields, and housewives.

The CBC has shopped in at least one boutique for costumes for Singalong Jubilee which is produced here.

The Rag Doll, a fashionable boutique with several exclusive lines for women, is making a direct play for a more specialized market when they open their proposed maternity wing this fall.

But if business is good, it was not always so. The early-comers to the boutique scene here—those who opened their shops two years ago—say there has been a gradual, grudging acceptance of the up-to-date fashions featured here. Even today, many regular customers are not Halifax natives, but have moved here from larger centres.

But in recent months, only one boutique has closed and four new shops have opened their doors. As shoppers slowly, steadily drift into their relaxing atmospheres, there may soon be more.

Ann Landers

Widow's Romance Turns Into Heartbreak

DEAR ANN LANDERS: I fell in love with a very attractive man whom I met at work. He has a charming personality, makes a wonderful appearance and gave me something to live for after my husband passed away, 17 months ago.

ANN LANDERS

He told me his wife was in a mental hospital and comes home on weekends. He said he wanted to marry me and promised to get a divorce when his wife was well enough to sign the papers. He never mentioned children, but it turns out that he has two. It also turns out that his wife is not a patient in the mental hospital. She is a dietician there.

I learned the facts by accident and almost passed out. When I told him what I knew he broke down and cried — said he had lied because he was afraid of losing me. I told him we were through and asked him not to call me again.

This morning he telephoned to say he had filed for divorce. I want to believe him but it's dificult after what I've been through. Where can I get the facts? Would this be a matter of record? Please advice me. — WEEPING WILLOW.

WEAR W.W.: You have the most important fact. The guy is a liar. Give him the deep six.

* * *

DEAR ANN LANDERS: Your ignorance is showing again. Recently you said a 14-year-old cocker spaniel is equivalent to a 98-year-old human. Obviously you arrived at this conclusion by multiplying the dog's age by seven. This is an antiquated method long since discarded by canine authorities.

The correct method is as follows: Figure 25 years for the first two years of the dog's life. Add seven to the third year. Then add two years for each remaining years. So you see, Ann, the cocker spaniel if he was a person would have been 54 years old, not 98. And that's pretty young to go. — I. GOTTCHA.

DEAR I: I don't know who invented the "new" system but I checked with three veterinarians and they said it's so new they've never heard of it. All three agreed that a 14-year-old cocker spaniel would be considered a very senior citizen in anybody's kennel — and much closer to a 98-year-old human than one 54, Bubela.

* * *

DEAR ANN LANDERS: Please settle an argument. Is it possible to get a letter back once you have dropped it in the mail box? A friend says no. I say if you speak politely to the postman who picks up the letters and takes them to the central post office, he will return your letter. Who is right? — LEE AND DEE.

DEAR L AND D: Once the letter is in the box the mailman cannot give it back, no matter how politely you speak. In order to retrieve a letter you must go to the post office and fill out Withdrawal Form 3855. You must state the approximate size of the envelope, the date and hour it was mailed, where you deposited it and why you want it back. You must also agree to pay for any expenses incurred in retrieving the letter. It's easier to put the letter in the drawer overnight, reread it the next day and then decide whether you want to mail it.

Successful Living

Most Would Rather Be Reprimanded Than Pitied

By DORIS CLARK

It is suggested in "Canada's Mental Health" that most of us would rather be reprimanded as bad than pitied as mad. Psychiatrists can tell us about mentally unbalanced people who have committed trivial crimes, and then rejected the suggestion that they might be out of their minds. They would far rather be labelled as criminal.

It does seem that most people have more respect (if that is the word for it) for a person who violates a law than a person who is neurotic or definitely a mental case. Somehow it would appear that the person who is emotionally sick has lost control of things. We pity him.

In contrast, Dr. Henry A. Davidson suggests that the criminal is seen as someone who has made his own choice about his behavior. Apparently we can better respect the person who can make his own decisions, even if they are the wrong ones.

We don't stop to think that the criminal probably chose to go in the wrong direction because of wrong guidance in the home, wrong early impressions of what life is all about, and not enough love.

Surely this adds up to emotional sickness too.

* * *

Dear Doris: I'm 18 and going with a guy 22 for two years. Now he says he loves me and wants to marry me but he wants to go out with another girl once more. I tried to tell him there might be another girl again after her, but he says he doesn't think so.

He usually has been faithful. I believe him. But do you think he doesn't want to go steady any more? I love him very much and I don't want to let him go.

I know this girl and she knows we are about to get married. I don't want to lose him. What should I do? — Troubled

Dear Troubled: A man in love is through shopping around. Yours simply isn't sure.

Better let him loose for a while; and break loose yourself. Waiting around while he plays around isn't good sense. If he deigns to come back later, and you give him the courtesy of a date, he may be readier to pop the question again and show he means it.

* * *

Dear Doris: I should like include Canada in our project of opening up offices to find jobs for retired people. So to include Canada in our project of opening up offices to find jobs for retired people. So many of your readers are writing to us!

I should mention that the name has changed to Retirement Jobs, Inc. Also, the dues have been changed to a nominal sum of $5 per year, payable on joining, regardless of how many referrals are made for any one individual.

Opening up offices takes considerable planning and follow up. Please let your readers know we are interested and to await developments here. — C. L. Churchman

Dear Mr. Churchman: There, is no doubt about the need for such a service. Any leadership you can give in this direction will be welcome. I have a pile of letters here to prove it.

Is it better to put up with misunderstandings, or to begin talking things over? Let Doris help you see the light.

4850 SIZES 10–20

Side-Long Pleats

by Anne Adams

Stir up admiration in a side-pleat skimmer that's pure princess every inch of the way. Delight to sew in waffle-weave pique, rayon blends.

Printed Pattern 4850: Misses' Size 10, 12, 14, 16, 18, 20. Size 14 (bust 34) takes 3⅛ yards 45-inch fabric.

Sixty-five cents (65c) in coins (no stamps, please) for each pattern — add 15 cents for each pattern for first-class mailing and special handling. Ontario residents add 3 cents sales tax. Print plainly size, name, address, style number.

Send order to Anne Adams, care of The Intelligencer, Pattern Dept., 60 Front St. W., Toronto 1, Ontario.

Points for Parents

By MARY BRYSON

Girl: "Look how nice I painted the chair for my room."

Mother: "You got paint all over the floor. Why can't you be more careful?"

Mother: Spread out this plastic dropcloh before you start to paint, and please stir the paint in the basement workshop before you bring the can upstairs."

If a child is tackling a new task, giver her some simple instruction beforehand, rather than a scolding after the damage is done.

Keeps Cool

MTUBATUBA, South Africa (AP) — Eight-year-old Donald Chandler came across a group of haggard, dusty army trainees camped in a field near his home. He invited them to come to his house for a bath. Fifty six came and Donald's mother was furious. But she regained her composure, gathered the recruits together and sprayed them down with a garden hose.

Af
SEPTEMBER
Trade in your old furs now . . . On a new purchase . . . Highest allowances . . .
A deposit will hold your choice
Ashley FURS
CUSTOM FURRIERS
293 Front St. Belleville

Kitchen Tested Recipes

Teen-agers Enjoy Wacky Cake

By MARY MOORE

My Hi-C group keeps popping up in this column because they make such good copy — and some are good cooks.

Doug presided as we planned a picnic and offered to make a cake. I said "What kind of a cake?"

Doug's answer: "I can make it up in about four seconds. That's as long as it takes and it just uses one pan.

"You throw it all into a pan and mix it up. Then you've got to dig three holes in it. Then you've got to put some vinegar and vanilla and cooking oil in the holes — one in each hole. Pour a cup of water on top, then you just sort of slop around in it and mix it up. Then put it in the oven.

"With the icing you just sort of mix it and dump it on the cake and spread it around."

Well Doug made Wacky Cake his way and brought it to the picnic and it was great.

Would you like to know the amounts so your teen-agers can "sort of slop it around?"

DOUG'S WACKY CAKE

(8 x 8" pan)

Sift into ungreased pan 8x8" 1½ cups flour, 3 tbsps. cocoa, 1 cup sugar, 1 tsp. baking soda, ½ tsp. salt. Level off and punch three holes in it. Into one hole pour 1 tsp. vanilla; into second hole pour 1 tbsp. vinegar; into third hole pour 6 tbsps. melted margarine or cooking oil. Over all pour evenly 1 cup cold water. Mix well with a fork. Bake about 25 min. at 350 deg. Fahr.

ICING: Melt about 2 tbsps. margarine and ½ cube baking chocolate. Add 1½ cups icing sugar and a little milk if necessary. Spread on cooled cake in pan.

Now give the Wacky Cake recipe to your eager young bakers and leave them alone to "slop around".

TUESDAY

Dinner Menus

Baked Sausages, Rosy Baked Apple Rings, Potato Pancakes, Buttered Beet Greens, Shredded Raw Carrot and Cabbage Salad, Peach Cottage Pudding, Tea.

(Advertisement)
Helps Solve 3 Biggest
FALSETEETH
Worries and Problems
A little FASTEETH sprinkled on your dentures does all this: (1) Helps hold both uppers and lowers firmer longer. (2) Holds them more comfortably. (3) Lets you bite harder, eat faster. Famous FASTEETH Powder is alkaline—not acid. Won't sour. No gummy, gooey, pasty taste. Dentures that fit are essential to health. See your dentist regularly. Get FASTEETH at all drug counters.

CROWN YOUR
BEAUTY WITH A NEW
Hair Style
FROM
Ella
Clement
At The
HOTEL QUINTE
BEAUTY SALON
962-5252

ORMTA
MEMBERS OF THE
Ontario Registered Music Teachers' Association
BELLEVILLE BRANCH
President, Mrs. Helen D. Wall
Secretary, Miss Lorraine Wardhaugh — Treasurer, Mrs. E. M. Veley
BELLEVILLE
PIANO & THEORY
Mrs. E. Boyce
Mrs. G. S. Martin
Mrs. G. H. Rennie
Mrs. E. M. Veley
Mrs. Helen D. Wall
Miss Marjorie Woodward
Sister Mary Avila
Sister Lois Williams
Miss Lorraine Wardhaugh
ORGAN
Mr. S. Alec Gordon
PIANO, ORGAN AND THEORY
Mr. Wm. G. Connor
Mr. John Withers
VOCAL & PIANO
Mrs. H. A. Messecar
VIOLIN & THEORY
Mrs. Marion Stratton
TRENTON
PIANO AND THEORY
Mrs. E. Van Ochtan
PIANO, ORGAN & THEORY
Mr. Wayne Vance
PIANO, VOICE & THEORY
Sister Wilhelmina O'Hearn
PICTON
PIANO & THEORY
Miss Evelyn Moore
Sister Aileen Donnelly
PIANO, ORGAN & THEORY
Mr. A. Benvie
STIRLING
PIANO & THEORY
Mrs. E. Elliott
BATAWA
PIANO & THEORY
Sister Mary Polycarp
TWEED
PIANO
Sister Rita Gleason
REDNERSVILLE
PIANO & THEORY
Mrs. Earle MacKay
FRANKFORD
PIANO & THEORY
Mrs. Elodwin Storey
WELLINGTON
PIANO & THEORY
Mrs. L. Deegan
The members of the Ontario Registered Music Teachers' Association are registered with the Ontario Government in recognition of their attainment of a required standard in the teaching of music.

Experts in care and storage
Phone to-day for free estimate
BELLEVILLE — 392-1241
TRENTON — 392-1241
98 Dundas St. East
PICTON — Zenith 3-1000
FOX CARTAGE AND STORAGE LTD.
A Division of Tippet-Richardson "The Friendly Movers"
Moving • Storage • Packing • Shipping
Agents for Allied Van Lines
FOX
13-88F

TV ENTERTAINMENT

TUESDAY

- Liberace features ladies on his program tonight at 8.00 on channels 6, 11 and 12 and at 8.30 on channels 4, 5, and 10. Guests include Phyllis Diller, Millicent Martin and Dusty Springfield.
- Nancy Sinatra, Jack Jones and Louis Nye are the entertainers slated to host CTV's coverage of the 1969 Ice Capades at 9.00 on channel 9.

6.00—Reach For The Top (6)
Bewitched (9)
News (11) (12)
David Frost (13)
6.30—News (6) (9)
Run For Your Life (11)
Virginian (12)
7.00—Truth or Consequences (4) (10)
Day It Is (6)
Hogan's Heroes (7)
Golden Voyage (8)
MOVIE: "The Man in the White Suit" (9)
7.30—Star Trek (3) (8)
Lancer (4) (5) (7) (10)
Julia (6)
Lucille Ball (11)
Billy Graham (13)
8.00—Liberace (3) (6) (8) (11) (12)
8.30—Liberace (4) (5) (7) (10)
Bewitched (9)
In the Dead of Night (13)
Julia (3) (8)
9.00—John Davidson (9)
Music Hall (6) (11) (12)
First Tuesday (8)
9.30—Doris Day (4) (5) (7) (10) (7) (10)
Man at the Centre (6) (11) (12)
Avengers (9)
11.00—News (6) (9) (11) (12)
11.20—Viewpoint (6)
11.30—Johnny Carson (3) (7) (8)
Joey Bishop (4) (5) (10)
MOVIE: "Wabash Avenue" (13)
11.40—MOVIE: "Texas Lady" (6)
MOVIE: "The Street With No Name" (11)

WEDNESDAY

6.00—Dick Van Dyke (6)
Bewitched (9)
News (11) (12)
David Frost (13)
6.30—News (6) (9)
Virginian (11)
Avengers (12)
7.00—Hazel (3)
Truth or Consequences (4) (10)
Day It Is (6)
Outsider (7)
Cesar's World (8)
Man in a Suitcase (9)
7.30—Tarzan (4) (10)
Mothers-in-law (6) (11) (12)
Virginian (8)
Billy Graham (13)
8.00—Home Movies (6) (11) (12)
MOVIE: "The Five Pennies" (9)
8.30—Good Guys (4) (10)
King Family (13)
9.00—Music Hall (3) (8)
Beverly Hillbillies (4) (5) (10)
MOVIE: "The Running Man" (13)
9.30—Green Acres (4) (5) (7) (10)
Now (6) (11) (12)
10.00—Outsider (3)
Creative Person (6) (11) (12)
Hawaii Five-O (4) (10)
Suspense Theatre (8)
10.30—River Inn (9)
Once More With Felix (6) (11) (12)
11.00—News (6) (9) (11) (12)
11.20—Viewpoint (6)
11.30—Johnny Carson (3) (7) (8)
Joey Bishop (4) (5) (10)
MOVIE: "Man in the Shadow" (13)
12.00—Perry's Probe (9)
12.30—University of the Air (8)

Canadian Killean Takes Corby Stake

A pair of young pacers — Canadian Killean and Early Lakes Pride — have made 1969 a rags-to-riches year for Earl Lakes of Elgin.

Saturday night the pair, who won just $80 between them last year, swept everything before them in the first annual Corby Distillery Stake for two-and-three-year-old trotters and pacers who had not won over $200 by January 1, 1969.

Canadian Killean and Early Lakes Pride which had won $2,706 between them in 24 starts this season, added $1,100 to their total by taking both heats and running one-two in the final of the Corby Distillery Stake.

Early Lakes Pride started the Lake combination off on the right foot by covering the mile in 2:14 to win the first heat of the Corby Stake.

Canadian Killean gave a sign of things to come in the second Corby Stake heat — the fourth race on the nine race card sponsored by the Quinte Riding and Driving Club — by turning in a winning time of 2:13.4 without being pressed very hard.

Paul Oulette took Canadian Killean to the top at the start of the Corby Distillery Stake final — the seventh race of the night.

And that's all there was to it — Killean stayed in front all the way to beat out Early Lakes Pride in a two-horse race. The time was 2:13.2.

Al Vance brought Billy Amber home in third spot while Swak came in fourth. Vance lodged a protest against Earl Lake and Early Lakes Pride but it was disallowed by the judges.

In addition to the $1,100 in purse money, Earl Lake won the Corby Distillery Stake Trophy presented by Corby sales representative Dick Simon and a blanket awarded by the Quinte Riding and Driving Club.

The closest race on Saturday's card came in the fifth heat when it took the photo finish camera to place Brant's Lightning first ahead of Doble Star and the King of Diamonds after all three finished in a virtual dead-heat.

The fastest time of the night — 2:11.1 — was turned in by Bee Jay Comet in the eighth race while the biggest payoff for a two dollar win ticket — $15.20 — was returned by Mighty Lass C, owned and driven by Sam Mulholland of Picton.

In all the 1,048 spectators pushed $21,560 from the pari-mutuels during the Quinte Riding and Driving Club's nine-heat weekly racing card.

* * *

RACE NO. 1

Lady Violet Direct, A. Bamyi $10.30, $6.00, $3.40; Angus Wann, G. Peacock, $3.90, $3.10; Lusty Dorothy, K. Weeks $4.20. Time 2.14:3. Also started: Silver Gene, Kendal Brook, J. J. Dale, Thomas F. Creed.

RACE NO. 2

Hy Peter, K. Weeks, $5.30, $3.70, $2.80; Magic Charm C, A. Vance, $3.70, $4.30; Phil Reed, B. Sleeth, $3.60. Time 2.13:2. Also started: McGuiness Dream, Grampa Jack, April Linda, Roya K. Abby.

Daily Double No's. 1-4 Paid $21.50.

RACE NO. 3
1st Elimination Heat of Corby's Stake

Earlylakes Pride, E. Lake, $2.50, $2.30, $2.40; Viola McGregor, D. Devine, $7.70, $4.20; Aim A Way, R. Hess, $4.40. Time 2.14: Also started: Barbara Patrick, Trent River Kid. (Starters scratch, Zella Star).

RACE NO. 4
2nd Elimination Heat of Corby Stake

Canadian Killean, E. Lake, $3.70, $2.10, $2.10; Billy Amber, A. Vance, $2.10, $2.10; Swak, R. Hess, $2.10. Time 2.13:3. Also started Anna V Colby, Ruth Cash.

Quinella No's. 6-3 Paid $3.10.

RACE NO. 5

Brants Lightning, A. Vance, $12.10, $5.70, $3.80; Double Star, P. Herrington, $7.80, $3.70; King of Diamonds, B. Sleeth, $2.50. Time 2.14:4. Also started: J. J. Frost, Agitator, Miss T. Lee.

RACE NO. 6

Mighty Lass C., S. Mulholland, $15.20, $7.30, $3.30; Tye Venture, C. Newton, $8.00, $4.00; Judy's Echo, P. Herrington, $3.40. Time 2.16:2. Also started: Devon Baba, Favorite Valley, Armstead Bill, Borsec.

Quinella No's. 2-7 Paid $41.30.

RACE NO. 7
CORBY STAKE FINAL

Canadian Killean, P. Ouelett, $2.50, $2.80, $2.10; Earlylake Pride, E. Lake, Entry; Billy Amber, A. Vance, $2.00. Time 2.13:2. Also started: Swak, Barbara Patrick, Viola McGregor, Aim A Way, Anna V. Colby.

RACE NO. 8

Beejay Comet, B. Hunt, $4.10, $2.80, $2.30; Flossie McGregor, D. Devine, $4.30, $2.40; Cash Princess, A. Vance, $2.10. Time 2.11:1. Also started: Hi Acres Direct, Sandy Prologue, Prima Rea.

Quinella No's. 7-1 Paid $13.50.

RACE NO. 9

Combat Pick, D. Heath, $4.40, $2.30, $2.10; Trippers Boy, W. Demille, $4.00, $2.40; Miss Happy Kim, K. Weeks, $2.30. Time 2.15. Also started: Myles Seal, Marion Maude, Tennessee Wann.

Attendance paid 1,048.
Pari Mutuel $21,560.00.

FEATURE TIMES

AT THE BELLE — Sidney Poitier, Academy Award best actor, in a melodrama, "The Lost Man". Performances daily at 6.45 and 9.00. Matinees Saturday, Sunday and Monday 2.00.

AT THE PARK — In Color — Starting Sunday through Tuesday — All Star Cast in "If It's Tuesday This Must Be Belgium". Also on the same program "Sinful Davey". Last showing today of double Clint Eastwood double western "A Fistfull of Dollars" and "For A Few Dollars More". Sat. Mat. 1.30, Eve. one show 7.30, Sunday Matinee 2.00, Eve. 8.30.

Minor Soccer

MOSQUITO ROUND 2 PLAYOFFS

Circle TV 0 vs Golden Mile 0. After Extra Time.

Lamoda Hair Style 0 vs Avon Jeweller 1. Avon Goal - Paul Kirby.

Mark's Fish House 0 vs Station Square 4. Station Square goals: Stirling Wilson (2), Dave Jones, Jim McCallum.

R. Ellis 2 vs Belleville 1. Ellis Goals: Stephen Edwards, Tom Eller. Belleville Goal: Tony Meagher.

Pee-Wees Semi-Final

Beppies Pizza 2 vs Belleville 3. Beppi's Goals: Rick Barbeau (2). Belleville Goals: Brian Goodfellow, Paul Kirby, Beppies Defence.

Bantams Semi-Final

Uptown Billiards 3 vs Crawford Steel 1. Uptown Goals: Brian Preston (2), Mark Metus. Crawford Goal: Rick Vail.

MONDAY, SEPT. 1ST
MOSQUITO REPLAY RD. 2
ALBERT 6.00 P.M.

Circle TV 1 vs Golden Mile 5. Circle Goal: Paul McAlpine. Golden Mile Goals: Peter Coates, Ralph Kollar (3), Scott Shettell.

ALBERT 6.00 P.M.

Wednesday: Golden Mile vs Station Square.

TUESDAY: Avon Jewellers vs R. Ellis Albert 6.00 p.m.

LEAGUE STANDINGS

BANTAMS	P	W	L	T	F	A	Pts.
Falcons	10	5	2	3	24	8	13
Uptown B.	10	4	2	4	15	9	12
Belleville	10	5	3	2	11	11	12
Falcons 'B'	10	5	4	1	17	16	11
Oddfellows	10	4	4	2	13	17	10
Crawford	10	0	8	2	3	25	2
PEE WEES							
R. Ellis	10	7	2	1	23	15	15
Belleville	10	6	2	2	22	15	14
Beppies	10	5	2	3	26	12	13
Cozy Grill	10	4	3	3	24	19	11
Steelwkrs.	10	1	6	3	22	23	5
Quinte Tr.	10	0	8	2	3	27	2
MOSQUITOS							
Station Sq.	16	11	5	0	39	17	22
★ Mark's	13	9	4	2	43	23	20
Golden M.	16	9	7	0	40	29	18
R. Ellis	14	7	5	2	20	16	16
Belleville	14	6	5	3	24	15	15
Lamoda	13	7	6	0	33	23	14
Avon	14	5	8	1	11	28	11
Circle TV	12	2	10	0	10	46	4

★ A and B Seamless Flooring team name changed to Mark's Fish House.

Balance of Mosquito Games to be re-scheduled.
Circle TV vs Lamoda Hair.
Belleville vs Circle TV.
R. Ellis vs Circle TV.
Circle TV vs Avon Jewellers.
R. Ellis vs Lamoda Hair.
Lamoda Hair vs Belleville.
Mark's Fish vs Avon Jewellers.

Tennis Trophy Goes Back To Kingston

Kingston's John MacIntosh defeated Belleville's Dave Hurst 6-3, 6-3 in straight sets Monday in Kingston in the deciding match of the 1969 Doug Grant Trophy competition.

Monday's playoff win gave Kingston its third consecutive win and sixth in the eight-year history of the annual inter-city tennis competition.

The home - and - home competition was tied at 16-matches apiece, necessitating Monday's deciding playoff contest.

HOTEL QUINTE
ENJOY THE
PIANO & SONGS
OF THE POPULAR
"RUTHIE"
GREEN DOOR
Every Tues., Wed., Thurs., Fri. & Saturday

LIONS CLUB
BINGO
AT THE
BLEECKER AUDITORIUM
ON THE FAIR GROUNDS
THURSDAY, SEPT. 4th
EARLY BIRD SPECIAL AT 7.45 P.M.
No. 1 Jackpot - $275. won on 53 calls
with $25. Consolation Prize
No. 2 Jackpot - $300. won on 54 calls
With $10. Consolation Prize
Admission $1. includes both jackpots and 13 regular games
SPONSORED BY THE LIONS CLUB OF BELLEVILLE

KINSMEN
KINSMEN
SOCIAL EVENING
WEDNESDAY NIGHT, 8 P.M.
AT
TOBE'S COUNTY GARDENS
(ROSSMORE)
Sponsored by Kinsmen Club of Belleville Inc.
EARLY BIRD SPECIAL
(SHARE THE WEALTH) AT 7.30 P.M.
Admission 25c Regular Games 15 for $1.
Prizes — Hundreds of dollars given away
FREE TRANSPORTATION
From Central Taxi Office
Snowballs No. 1 - 55 nos. $420. — No 2 - 53 nos $105.
KINSMEN

COMFORTABLY COOL AIR CONDITIONED
FAMOUS PLAYERS THEATRES
CANADA'S FINEST ENTERTAINMENT
OPENS WEDNESDAY
"'THE APRIL FOOLS' IS VERY FUNNY!"
—New York Daily News
He has a wife.
She has a husband.
With so much in common
they just have to fall in love.

Jack Lemmon and Catherine Deneuve
are "The April Fools"
Also starring Peter Lawford, Jack Weston,
Myrna Loy and Charles Boyer
TECHNICOLOR
LAST DAY
Sidney Poitier
"LOST MAN" Adult
6.45 & 9.00
BELLE
A Famous Players Theatre
247 Front St.
DAILY
6.45
9.00

TODAY
TWO GREAT HITS! IN COLOR!

starring SUZANNE PLESHETTE/IAN McSHANE
COLOR by DeLuxe United Artists
ADULT ENTERTAINMENT
ALSO IN COLOR
"SINFUL DAVEY"
PARK
A FAMOUS PLAYERS THEATRE
139 FRONT ST PHONE 968-7771
Evening Performance
Commences At
6.30 - 9.50

LAST TWO DAYS
TWO GREAT HITS! IN COLOR
LEVY GARDNER LAVEN presents
'SAM WHISKEY'
COLOR by DeLuxe United Artists
ON THE SAME PROGRAM
LUCILLE BALL
HENRY FONDA
"Yours, Mine and OURS"

COLOR by DeLuxe
UNITED ARTISTS
BOX OFFICE OPENS 7.45 — SHOW STARTS AT 8.15
BELLEVILLE DRIVE-IN
A FAMOUS PLAYERS THEATRE

QUINTE
Drive-In
TRENTON AT BAYSIDE
JAMES COBURN
BLAKE EDWARDS

ADULT ENTERTAINMENT
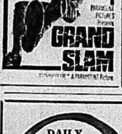

THREE YEAR SUPERVISORY MANAGEMENT COURSE

OFFERED BY INDUSTRIAL MANAGEMENT CLUBS OF CANADA QUINTE CHAPTER

SOME FACTS

WHO IS THE COURSE SPONSOR?
The course is sponsored by the Industrial Management Clubs of Canada under the supervision of the Loyalist College of Applied Arts and Technology.

HOW LONG IS THE COURSE?
The entire course consists of three (3) years of two (2) semesters each.

WHO WILL TEACH THE COURSE?
The course will be taught by a staff appointed by Loyalist College.

WHERE WILL THE CLASSES BE HELD?
The classes will be held at Loyalist College. The specific building and room number to be announced at time of registration.

WHO IS ELIGIBLE?
Any adult person, but particularly those in a supervisory capacity. There are no prerequisites to entrance. However, the students must be able to keep pace with the group and must pass each of the terms exams to qualify for the certificate. Exams are set and graded by the College.

WHAT ARE THE FEES?
The fee (1968-1969) is $95. per year, per student. The student will also be required to purchase the necessary text books and materials needed for each class. The approximate cost of text books and materials is $20. per year.

Tuition fee of $95 is payable upon registration to Industrial Management Clubs of Canada. WE ARE SORRY BUT NO ARRANGEMENTS FOR CREDIT WILL BE CONSIDERED.

WHEN DOES THE COURSE COMMENCE?
Starting October 1st, 1969. 6.30 - 9.00 p.m.

REGISTRATION:
Registration in person will be held on September 15th, 16th, 17th and 18th at Loyalist College or by mail on registration form supplied by the College.

COURSE OUTLINE

FIRST YEAR

A. Basic Business Principles (Half Year)
1. (a) Introduction to economics and the growth of capitalism
(b) Private enterprise, profits and the price system.
(c) Economic fluctuations and determination of employment levels.
2. The forms of business enterprise.
3. Internal organization.
4. Inventory and production control.
5. Plant location, equipment and layout.
6. Personnel management
7. Marketing methods
8. Financial control and budgeting.
9. Insurance and risk control.

B. Industrial Psychology (Half Year)
1. Introduction: The meaning of work.
2. Work Groups and Their Organization:
(a) Why groups are formed.
(b) Internal organization of groups
(c) Group cohesion.
3. Motivating People to Work:
(a) Authority
(b) Implicit bargaining.
(c) Need satisfaction.
4. The Supervisor and the Group:
(a) Respecting group standards
(b) Group participation in decision making.
(c) Building a work team.
5. Communications: Why Communications break down.
Overcoming Barriers To Communications
6. The Art of Listening: Listening as a management tool, Non-directive approach. Things to avoid.
7. Introducing Change: Resistance to change, Reducing resistance to change
8. Discipline: Types of discipline. The role of the Union.

SECOND YEAR

C. Human Relations in Industry (Half Year)
1. The Supervisor as "Man in the Middle": The Supervisor and his Boss, Problems of first line supervision.
2. The impact of Specialization on Human Relations.
3. Minimizing the Human Problems of large organizations:
(a) The meaning of decentralization
(b) Improving co-ordination between Groups.
(c) Fewer Levels of Supervision.
4. Management Development: The changing emphasis, Planning for management development.
5. Performance Evaluation: Traits or measurable job behavior.
6. Management Training: Training techniques, Evaluating training.
7. Management's Responsibilities in Dealing with People: Historical perspective. How much human relations?

D. Personnel Management (Half Year)
1. The field of personnel management.
2. Employment activities: recruitment, selection and placement.
3. Education and training programs.
4. Employee evaluation.
5. Job movements: promotion, demotion, and transfer.
6. Elements of good discipline.
7. Wages:
(a) Job evaluation and wage classification
(b) Wage payment methods.
8. Employee service programs: recreational and convenience services.

THIRD YEAR (NOT OFFERED IN '68)

E. Industrial Relations (Half Year)
1. Growth of the union movement: a brief history of unionism.
2. Collective bargaining: principles and procedures.
3. Union objectives in collective bargaining:
(a) Union security.
(b) Gains for members.
4. Union and management organization for collective bargaining.
5. Weapons of collective bargaining (strikes, lockouts, boycotts, injunctions)
6. Grievance procedure:
(a) The Fair Wages and Hours of Labor Act
(b) The Industrial Relations and Disputes Investigation Act.
(c) Canada Fair Employment Practices Act
(d) The Ontario Labor Relations Act

F. Principles and Problems of Industrial Management (Half Year)
1. Organization for Industrial Production.
2. The Concept of Specialization.
3. Simplification and Standardization of Product Line.
4. Expansion and Diversification.
5. Procurement.
6. Physical Facilities of Production: Plant Location and Layout; Machines, tools and equipment.
7. Production and Material Control.

THE OFFERING OF A FIRST YEAR CLASS IS CONTINGENT UPON A FULL ENROLMENT!

for further information write:
LOYALIST COLLEGE OF APPLIED ARTS & TECHNOLOGY
P.O. Box 4200,
Belleville, Ontario.
Phone - 962-9501

DAILY BUFFET
Mon. to Fri.
12 p.m. to 2 p.m.
better than ever
$1.99

We're air conditioned for your comfort
Late Dining Specialty
RIBS & STEAKS
9 p.m. to 1 a.m.
DANCING NIGHTLY
SunValley
MOTOR INN
PRESENTS A MOST OUTSTANDING GROUP
PAUL AND SANDRA QUARTET
RETURN ENGAGEMENT BY POPULAR DEMAND
Rooms For
Weddings
Conventions
Special
Meetings
Accommodate from
5 to 500 people

We're Air Conditioned For Your Comfort
The Finest In Licensed
SUNDAY DINING
Breakfast
Lunch
Dinner

Canada's Junior Golf Champ Already Ponders Move South

KELOWNA, B.C. (CP) — Brawny Dale Tallon of Toronto, sometime centreman and newly-crowned Canadian junior golf champion, will decide next June w h e t h e r he will trade his hockey stick for a putter.

"I'm a free agent, so if I don't get picked up in the (National Hockey League) draft in June for the right money, I'll probably try for a golf scholarship in the States," said Tallon, who finished the 72-hole tournament Saturday at three-under-par 285 after a blistering 69 in the final round.

"I don't know what I'm going to do. I love hockey and golf equally well."

Tallon, starting his final season with Toronto Marlboros of the Ontario Hockey Association Junior A series, charged out of fourth place with his second 69 of the championship to finish one stroke ahead of steady Guy Fabre of Auteuil, Que.

Doug Roxburgh of Vancouver, third-round leader and 1968 medallist, slipped into third place at 287 with a one-over 73 over the tough 6,215-yard Kelowna Golf and Country Club course.

David James Russell, of Medicine Hat, Alta., out front with Roxburgh after 54 holes, lived up to his prediction that he would "choke on the last day" and staggered to a 78, taking an eight on the monster 505-yard, par-five fourth hole that saw two 10s and a 12 during the tournament.

He dropped into a fifth-place tie with Alan Defoe of Vancouver at four-over 292, two shots behind Dave Mick of Victoria.

Tallon was in control of his game as well as his temper Saturday as he reeled off birdies on four of the first eight holes, sinking a curling 25-foot putt for a deuce on the par-three eighth.

"I just told myself: 'If I hit a bad shot to hell with it.'" He said. "I wanted to win so bad, I planned to shoot a 67 just to make sure.

"That birdie on one and the par on three really gave me confidence."

The m u s c u l a r 18-year-old started the day two shots behind the leaders and watched Roxburgh, his playing partner and the youngster he figured he had to beat, stumble to a two-over 38 on the front nine.

While Roxburgh and Russell faltered, Fabre was playing the same brand of consistent golf which made him a contender from the opening day.

He was one-under for the round and two-under for the tournament when he gambled and tried to reach the green with his second shot on the 554-yard, par-five 12th. The ball took one bounce and rolled into a man-made lake. It cost him a penalty stroke, and the championship.

Tallon birdied the 18th and Fabre needed an eagle three to force a playoff. He birdied instead for second.

Intelligencer Sports

BELLEVILLE, ONTARIO, TUESDAY, SEPTEMBER 2, 1969

Dies in Plane Crash

'The Rock' Took Many Tough Punches

BROCKTON, Mass. (AP) — Rocky Marciano, the Brockton Blockbuster, was m o u r n e d today by the people of this city who idolized him.

Marciano, who left coal shovelling and ditch-digging in his hometown and went on to win the world heavyweight boxing championship, died S u n d a y night in a plane crash in an Iowa farmyard.

Marciano captured the title in 1952 with a 13th-round knockout of Jersey Joe Walcott and eventually retired undefeated in 1956.

He was killed when a light plane carrying him to his birthday celebration crashed in Newton, Iowa. His body was returned here Monday, the day he would have been 46 years old.

His p r o f e s s i o n a l career started in Holyoke in 1947 with a three-round knockout over Lee Epperson and ended in New York eight years and 49 undefeated fights later with a ninth-round knockout over Archie Moore.

Known as a fighter who didn't know the art of boxing, he'd take as many punches as necessary to land one.

"I got lucky tonight because I only got nailed a couple of times," he once told a reporter after a fight in 1952. "But in tough fights, I have headaches for a week or two weeks. Sometimes I actually hear humming . . . and I know that can't be good for me."

Then he added: "But I used to have a sore back all the time from shovelling coke at the Brockton Back Gas Works. For this I get paid better."

"Inside the ring he was a lion, outside a lamb," was the way Walcott described Marciano.

Former champ Sonny Liston said Marciano "was one of the greatest champions there ever was," and deposed champion Cassius Clay told a reporter Marciano was "the only one that would have given me some trouble."

Although respected by those who fought him, Marciano's free-swinging, plodding s t y l e found little praise with the boxing experts.

"However," Marciano once remarked after his retirement, "20 years from now fight fans will look at my record and know I fought everybody around and never lost a fight. I might even end up a living legend."

A funeral mass will be celebrated at St. Coleman's Roman Catholic Church Thursday, and another mass will be celebrated Friday at St. Pius Church in Fort Lauderdale, Fla., where Marciano made his home for the last several years.

Burial will be in Queen of Heaven Cemetery, Fort Lauderdale.

Survivors include his wife, Barbara; a daughter, Mary Ann, 16, and an infant son, Rocky Kevin, 17 months old.

Marciano's string of victories are without equal in the history of modern boxing—49 in a row, 43 by knockouts. He was beaten only once—as an amateur. In all his career he was kncoked off his feet but twice.

When Marciano retired as champion in the spring of 1956. He had held the crown for 3½ years and defended it six times.

Deep inside him burned a fierce pride in the title. "What could be better than walking down any street in any city and knowing that you are the champion?" he once asked.

Comfortably fixed financially, he said he retired in order to have more time with his family. In the preceding four years he had spent a total of only five months with his wife. His visits to his Brockton, Mass., home were so infrequent that he had to be "introduced" to his daughter, Mary Anne, each time. She was 3½ when he decided to retire.

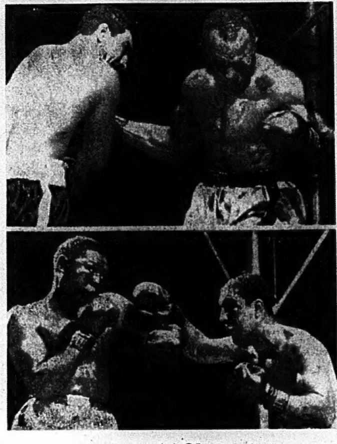

Always A Champion

At top, Jersey Joe Walcott is against the ropes after being hit by Rocky Marciano during heavyweight championship bout in Philadelphia in 1952. At bottom, blood flows freely from severe cut over Marciano's left eye during fight with Ezzard Charles in 1954. Marciano went on to win both fights. He was killed Sunday in a plane crash near Des Moines, Iowa. (AP Wirephoto)

Ticats Triumph

Three Inches Fatal To Upset Roughies

By THE CANADIAN PRESS

Hamilton Tiger-Cats met Ottawa Rough Riders Monday in the game billed as the first major clash in the Eastern Football Conference. But when it was over there was no shattering victory, only a win built on a series of fourth-quarter blunders.

Both teams went into the game unbeaten and the Ticats ended with a 27-22 triumph before the largest crowd in the history of Hamilton's Civic Stadium—30,298.

The Ticats, off to a quick 10-point lead in the first quarter and a 13-7 advantage at halftime, appeared to wilt in the 88-degree heat. Early in the fourth quarter, the Riders went ahead for the first time in the game 22-16 on a touchdown by Ron Stewart.

But a matter of inches swung fate around. On two smashes into the line, fullback Jim Mankins drove for nine yards, two feet and nine inches. Play was at the Ottawa 22. Russ Jackson, after watching the yardstick measurement, indicated the distance to the Ottawa bench.

Coach Frank Claire gave the go-for-it sign and Jackson called for Mankins again. He didn't make it, Hamilton took over and quarterback Joe Zuger drove in for the winning touchdown.

In Monday's only other Eastern game, Montreal Alouettes dropped a 17-0 halftime lead and played to a 24-24 tie with Winnipeg Blue Bombers.

The results left Hamilton first in the East with nine points on four victories and a tie. Ottawa and Toronto Argonauts have 4-1 records and Montreal has two ties in five games.

That crucial three inches in the Hamilton-Ottawa game culminated in Jackson's decision to gamble on a quick run from the huddle and a fast snap. It was ruined by a slow handoff to Makins.

Jackson ran for two of the Ottawa touchdowns—13 yards on a broken play in the second quarter and six yards on a similar play in the third quarter. He completed 15 of 35 passes for 223 yards.

Stewart got the other Ottawa touchdown and Don Sutherin kicked three converts and a single.

Zuger scored Hamilton's first touchdown on what appeared to be a broken play—his receivers were covered. He also kicked a single.

Tommy Joe Coffey looked after everything else for the Ticats, except two safety touches conceded by Ottawa. He scored a touchdown, two field goals, two converts and a single to extend his Eastern Conference scoring lead.

Although Ottawa's gamble for a third down deep in its own territory may have cost the Rough Riders the lead, that folly was compounded by other events late in the game.

The first of these happened quickly. On the kickoff after Zuger's touchdown, Vic Washington fumbled the ball. That led to a wide field goal by Coffey that went for a single.

* * *

CFL Standings

Canadian League

Eastern Conference

	W	L	T	F	A	Pt.
Hamilton	4	0	1	135	98	9
Ottawa	4	1	0	162	100	8
Toronto	4	1	0	156	95	8
Montreal	0	3	2	87	126	2

Results Monday

Winnipeg 24 Montreal 24
Ottawa 22 Hamilton 27

Western Conference

	W	L	T	F	A	Pts.
Sask.	5	1	0	137	87	10
Calgary	3	3	0	118	117	6
Winnipeg	2	3	1	67	130	5
Edmonton	1	5	0	101	99	2
B.C.	0	6	0	85	194	0

Results Monday

Edmonton 14 Calgary 16
B.C. 14 Sask. 32
Winnipeg 24 Montreal 24

* * *

YOUR MILITARY CAREER COUNSELLOR

Will be at the

Belleville Armories

SEPTEMBER 2nd

From 12 noon - 8 p.m.

Representing

THE CANADIAN ARMED FORCES

RUN DOWN BATTERY?

Belleville Auto Electric LTD.

84 Grier St. 968-6444

The Car Buyers Problems:

THE USED CAR PROBLEM

Jim Patterson

Without a successful used car operation, most new car dealerships would soon be out of business.

If we can go one step further, we would like to add this thought: the PRIMARY reason for the auto dealer's existence is to sell and service used cars for which his new car sales provide him with a continuous source.

If it were not that used cars are such a vital part of our automotive-inclined economy, new cars could very possibly be sold in department stores or other non-service establishments and the customer left to dispose of his old car on his own.

The market figures tell the story: each year more than two and a half times as many motorists buy used cars compared to new. But despite a market that is more than twice as large as that for new cars, there is still a percentage of dealers who regularly have a used car problem.

Why? The reason lies in the fact that a used car is to a greater or lesser extent a worn vehicle. Even with reconditioning it will ulimately need far more service than a new car. But if impeding repair needs are disguised or ignored in order to make a sale, the resulting customer dissatisfaction will turn around and destroy the dealer's reputation in the community.

Without an earned reputation for trust, any dealer will eventually have a used car problem.

Jim Patterson Motors Ltd., 290 North Front St., Belleville

Pro-stocked Nats Lose to Soviets

LENINGRAD (CP) — The Canadian national team lost its first game in a hockey tournament Monday night, bowing to a Russian club, the Wings of the Soviet of Moscow, 4-1.

After a scoreless first period, the Russians grabbed a 2-1 second-period lead and added another pair in the third period.

The Nationals, with several pros in their ranks, had won their first three starts in the round-robin tournament and have one game left.

Jim McKenney scored Canada's only goal Monday night.

Errant Boot Costly

Eskies Could Kick Themselves

By THE CANADIAN PRESS

Edmonton Eskimos, who have lost games this year because of kicks that did not work, lost one Monday because of a kick that did work.

Calgary Stampeders turned a mental lapse on the part of Dick Dupuis into the points that gave them a 16-14 Western Football Conference victory over the luckless Eskimos.

In the West's other Monday game, Saskatchewan Roughriders strengthened their hold on first place with a 32-14 victory over last-place British Columbia Lions.

W i n n i p e g Blue Bombers, meanwhile, played to a 24-24 tie with Montreal Alouettes of the Eastern Conference in an interlocking game in Montreal.

Dupuis became the goat of the Edmonton-Calgary game when he elected to kick a Calgary punt out of the Edmonton end zone in the last few seconds of the second quarter instead of running it out.

The kick went to Rudy Linterman of Calgary on the Edmonton 28-yard line and set the stage for a 29-yard field goal by Larry Robinson that proved to be the Stampeders' margin of victory.

Monday's results left Saskatchewan on top in the west with five wins and a tie for 10 points, Calgary is second with six points followed by Winnipeg with five, Edmonton two and B.C. without a win.

Robinson kicked three field goals, a convert and a single for the Stampeders. Dave Cranmer scored Calgary's only touchdown before a hometown crowd.

Dave Cutler kicked two field goals, a single and a convert for the Eskimos with Terry Swarn getting Edmonton's lone touchdown on a 33-yard pass.

Saskatchewan, who had lost their first game of the season last Wednesday 16-14 to Winnipeg, unveiled an umbrella-like pass defence, picking off five passes from Lions quarterbacks Paul B r o t h e r s and Hank Grenda.

Saskatchewan quarterback Ron Lancaster threw two touchdown passes before 16,470 hometown fans to flanker Hugh Campbell and ran for one himself. George Reed got the other Roughrider t o u c h d o w n and p l a c e - k i c k i n g guard Jack Abendschan added four converts, a field goal and a single.

Ted Gerela led the B.C. scorers with two field goals, a single and a convert on the Lions' only touchdown, a six-yard run by Brothers.

In Calgary, the Stampeders and Eskimos treated a crowd of 23,616 to a tight defensive struggle, highlighted by an Edmonton goal-line stand that stopped the Calgary running attack three times inside the Eskimo five-yard line.

The Calgary attendance was a record for the club.

In Regina, the Lions took a 14-7 lead after two quarters but the Roughriders stormed back with Lancaster igniting their offence with passing to Campbell, Allan Ford and Silas McKinnie.

ANDY CAPP

BELLEVILLE MINOR LACROSSE

WIND-UP NIGHT - TONIGHT

BELLEVILLE ARENA

7.15 p.m.—Presentation of Crests and Awards

8.00 p.m.—Lacrosse Game between

BANTAM ALL STARS
AND
COACHES AND EXECUTIVE

9.00 p.m.—SWIMMING AT THE KINSMEN POOL After which there will be Hot Dogs and Soft Drinks.

ALL PLAYERS IN BELLEVILLE MINOR LACROSSE AND THEIR PARENTS ARE REQUESTED TO ATTEND.

THERE IS NO CHARGE!

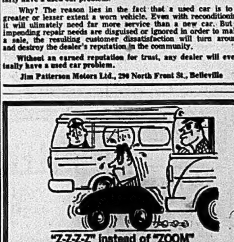

"Z-Z-Z-Z" instead of "ZOOM" when you step on the passing gear?

If your automatic transmission doesn't respond instantly, have it adjusted in the interest of your family's safety. It'll also cure a minor transmission ailment before it grows into a major repair job.

This is the way we've built our business on your confidence in us . . . . by helping you avoid serious trouble when we can.

• LIFETIME GUARANTEE AVAILABLE • WE POST ALL PRICES
• 1-DAY SERVICE • FREE TOWING • EASY TERMS

"CANADA'S LARGEST SPECIALISTS"

Cottman TRANSMISSION

357 FRONT STREET
Belleville

962-9243

8 - 6 Daily — 8 - 1 Sat.

USE ANY CREDIT CARD — MEMBER OF CANA-CARD

Daughter's Reward

Gina DuHamel, the six-year-old daughter of Yvon DuHamel, sits on her father's back after his winning performance in the 500 c.c. expert class Monday night at the Belleville Fairgrounds in the 1969 Canadian ½-mile Dirt Track Motorcycle Championships sponsored by the Belleville Piston Pushers Motorcycle Club.

Sets Fairgrounds Record

DuHamel Tops Dirt-trackers for Fifth Time

By MALCOLM JOHNSTON
Staff Sportswriter

It's a long way from Kansas City to Belleville, but for Yvon DuHamel the trip was a fruitful one.

DuHamel made a clean sweep of the elimination heat, the semi - final and the final to capture the 500 c.c. expert class Canadian ½-mile Dirt Track Championship for the fifth time in the last six years Monday night at the Belleville Fairgrounds.

DuHamel, who has spent almost the entire 1969 season racing BSA and Yamaha motorcycles on the United States road racing and dirt track circuits, returned to Belleville for his first 1969 Canadian dirt track competition when he blew the motor in his BSA Thursday at Kansas City.

The previous Sunday DuHamel's motor blew up at Indianapolis, leaving him without a bike to ride at Kansas City after his misfortune there.

George Davis, the long-time mechanic for the Montreal native, provided Yvon with 500 c.c and 250 c.c. Jawas for Monday night's racing. And DuHamel was not without mechanical troubles at Belleville either. On the second lap of the 250 c.c. expert heat, DuHamel's engine seized, leaving him with only his 500 c.c. machine.

And that was all DuHamel needed to win the thre 500 c.c. races, hand Jean Marc Houde his first defeat of the season on the Belleville track and set a record in the process.

Houde played second fiddle to DuHamel — who has held the No. 1 plate (awarded annually to the driver who compiles the most points during the Canadian racing season), for the last four years — in all three 500 c.c. expert races.

DuHamel, set a Belleville track record with a clocking of four minutes and 53 seconds in the 10-lap final around the half - mile Fairgrounds track in the 500 c.c. expert final.

Jean Marc Houde, the 21-year-old performer from Quebec City, placed second in the 500 c.c. expert final while Jean Guy Bibeau's third place finish made it a 1-2-3 sweep for Jawa in the 500 c.c. expert class.

Dave Sehl didn't compete because the ankle which he broke in late June is bothering him again, but Moe Fraser piloted Dave's Triumph to fourth place in the 500 c.c. expert final. Veteran Don McHugh finished fifth on his Harley Davidson,

Jawas, the hand - built machines made in Czechoslovakia, captured first place in all three 50 c.c. categories. Robert Levielle of St. Jerome, Quebec captured the 500 c.c. senior title while Robert Bickerdike of Montreal took 500 c.c. junior honors.

Jean Michel Gladu of Marieville, Quebec drove his BSA to second place in the 500 c.c. senior competition just ahead of Bob Robinson of Spencerport, New York, on a Bultaco.

Bob Bulmer the 1969 Ontario titlist from Morrice, Michigan — placed second in the 500 c.c. Junior class ahead of third place Horace Roskell of Brinston, Ontario.

Expert Maurice Fraser of Hamilton scored a runaway win with a Bultaco in the 250 c.c. combined expert - senior competition while Toronto's Dave McLean finished second, took 250 c.c. senior honors. Fraser proved to be the only expert to finish the final when the motor conked out on veteran Don McHugh's Harley Davidson.

Bob Swaddling of Kingsville, Ontario proved to be no babe in swaddling clothes when he unveiled the wraps to capture the 250 c.c. junior crown after winning his heat.

Gary Sherman, the race director of the Belleville Piston Pushers Club which sponsored the Labor Day competition, termed the crowd of 2,000 disappointing and said that the forecast for rain cut down on the expected attendance.

In all there were 60 entrants; 40 of them in the 250 c.c. and 500 c.c. junior classes.

The Sulk sisters — Peggy 15 and Regina 18 — appeared fresh from their three and a half mile race on leaving the water after crossing the finish line together. They succeeded in keeping the trophy for winning in the family name for the fourth year in a row.

Juniors Have Time For Concentration

Richard Ellis Juniors have been forced to concentrate solely on the Commercial League playoffs.

Saturday night the Juniors fell 5-0 before Peterborough Heating and the strong right arm of Dave Ruthowsky and were eliminated from the second round of the OASA playdowns.

Ruthowsky fanned 16 men Saturday night to run his two-game total to 36 as the defending all - Ontario champion Peterborough squad eliminated the Juniors in two straight games. "Scotty" Reid and Mark Sheridan shared the pitching chores for the Juniors.

Peterborough scored all their runs in the fourth and fifth innings against the short-handed Ellis squad. Coach Harold Reid had only himself and nine players on hand for the road game.

"This is the first year since 1966 that Belleville's had a Junior "A" club and I expect we'll be stronger next year with a year's experience under our belts," Coach Reid said.

Reid added that the Juniors would only lose three players — Mark Sheridan, Terry Wellesley and Wes May — next year and noted that his infield would return intact.

Tonight the Juniors attempt to eliminate the Point Anne Cementmen at the Alemite ball park in the fifth game of their Commercial Softball League semi - final series. The Juniors lead the series three-games-to-one.

Carol, Archery Mates Whipped by U.S. Team

Belleville's Carol Armstrong missed by just three points in her attempt to win a point for Canada in the weekend Ambassador Cup match play archery competition with the United States at Joliette, Que.

Carol recorded scores of 1,098, 1,094 and 1,117 in her three rounds of match play target competition against each member of the United States team.

The American women won seven of nine matches and the American men swept all nine matches to record their fourth straight Ambassador Cup win, this time by a score of 16-2.

Carol, who took a point in each of her previous two Ambassador Cup competitions, totalled 3,309 points as compared to 3,410 by Dorothy Lidstone of Vancouver, the 1969 world champion who placed second. Linda Myers of the U.S. led the women with 3,498 points.

One Kind of Luck for Joyces

By MAURICE SWITZER
Sports Editor

ORILLIA — Jim Whyte would give anything for a break.

The Belleville Joyces coach is the first to admit his Eastern Ontario Baseball Association senior champs needed more than good luck to avoid consequences like Monday's 16-3 loss at the hands of the Orillia Majors.

All the same, a look at the games to date in the best-of-five OBA semi-final series would appear to support Whyte's complaints of "lousy breaks."

If the Joyces did have horseshoes, it was in having the opening 20-2 loss in Orillia washed out when their protest over a lack of Orillia player cards was upheld by the OBA.

But errors at crucial times haunted the Joyces in their first official loss of the series —an 8-2 setback at the Belleville Fairgrounds last Thursday.

Luck reached an all-time low yesterday in Orillia when the Joyces found themselves with only 10 players in uniform. It was just their luck that hurlers Dave Theakston and Bill Latchford and second baseman Pat Asselstine had to attend school teachers' meetings yesterday.

And the loss of .400 hitter Ralph Plane for the season—(suspended after an altercation in July's Peterborough tournament— and speedy outfielder Terry Wellesley (off to Tennessee on a football scholarship) — are not exactly cause for Joyce rejoicing.

It was unfortunate, too, that versatile Bill Barberstock had to keep his commitment with the Shannonville Braves in their tight South Hastings League final playoff series.

So what happens when sophomore Joe Hastings goes out to the mound to start yesterday's game?

Well, naturally, the way things are going, he gets a finger torn up and a thumb bent back on his pitching hand by a sharp liner!

Hastings endured the pain until the third, when he left the game on the short end of a 7-0 score on five Orillia hits and three walks.

Both Hastings and reliever Garnie Adams found themselves the victims of a six-homer barrage due not so much to powerful bat-swinging as from the Majors' best weapon—a senior ball field with shorter outfield measurements than Belleville's minor league Parkdale diamond.

Five of the six circuit blasts —including Pat Hennessy's seventh-inning grand-slammer —went over the snow fence in "deep" centre or right, "deep" being 290 feet from home plate. Hennessy's clout was hit off his bat handle.

"We're not long-ball hitters, so we couldn't take advantage of it," Whyte said. "And they never came close to a homer in Belleville last week."

The exception to the Joyce rule was Gary Goyer, who hit what he called a pop-up about 350 feet over the only senior baseball fence in the park in left field.

Goyer's shot was one of seven Joyce hits, including a pair of singles by Larry Mavety, doubles by John McKibbon and Jack Elliott and a safety by Moe Hunter for the 18th consecutive game.

Former Class A pro hurler Mike Buist — in addition to mowing down a dozen Joyce batters on strikes — continued to be the best ninth-place hitter in the series, collecting a pair of Orillia - size homers off the Joyces Garnie Adams.

Adams was touched for seven Orillia hits and walked three, striking out a pair. Carl Boomhower held the winners to one run on a hit batter, balk and single in the eighth and last Orillia at-bat.

A Belleville fan made it a perfect day for coach Whyte when he got a carload lost in the Newtonville area wilderness via a "short cut."

The Joyces hope to rebound Wednesday night in the third game of the series at the Belleville Fairgrounds at 8.30 p.m.

LINESCORE:

Belleville	000 100 002—3	7	4
Orillia	332 210 41x—16	13	3

Carmel Plays Like Champs

Carmel's Bantam "C" squad which won the Eastern Ontario title in a cake-walk is looking more like Ontario championship material all the time.

Carmel collected 40 hits on the weekend en route to sweeping their best-of-three Ontario Baseball Association quarter-final series from Thornhill in two straight games.

Saturday on their home diamond Carmel collected 17 hits to back up the three - hit pitching of Carm McCaffery and Dale Bamber, en route to an 18-4 win over Thornhill in the series opener.

The story was much the same Sunday in Thornhill as Dale Bamber threw a three-hitter and Carmel collected 23 hits to clinch the series with a 20-5 victory.

Numbers Important to Hockey School

There are several numbers persons interested in the new Belleville Hockey School should bear in mind.

Firstly - 320 - that's how many 7 - 13-year-olds can be accommodated in the Oct. 6-18 instructional program to teach city boys some hockey fundamentals.

The other two are dates — Friday, Sept. 5 (from 7-9 p.m.) and Saturday, Sept. 6 (from 9-noon).

Those are the times registrations for the school will be accepted at the Pinnacle St. Recreation centre on a first-come, first-served basis.

Swimming Sulks Go Down to Wire

TRENTON — The Sulk sisters of Batawa provided a damp photo finish for the fourth annual Murray Canal swim here on Sunday.

Peggy, 15, and Regina, 18, resumed a family duel of the three and a half mile event sponsored by the Rotary Club of Trenton

Regina won the race in 1966 and again in 1968. In 1967 yet another sister — Inis — was the winner.

Away out in front ahead of the next closest entry, the sisters turned on the speed the last 300 yards to the finish line west of Highway 33 swing bridge. They sprinted together under a rope strung from the south bank to a pier in midstream and the judges called the contest a tie.

Two youngsters from Belleville, members of the Centennial Swimming Club, stroked the distance in the field of 57 starters. Both Leana Liddle, 7, and Wayne Ukanek, 9, received awards for their accomplishments.

The Sulk sisters' time for the course was 58.07 minutes.

More Sport
On Pages 8, 16

EXPORT "A"

Canada's Finest
FILTER
Cigarette
REGULAR AND KINGS

WHEN YOU THINK OF YOUR CAR, THINK OF WESTERN!
WESTERN TIRE & AUTO SUPPLY
MID-WEEK SPECIAL!
WED., THURS. & FRI. ONLY!
ELECTRONIC TUNE-UP

Skilled mechanics put your car back in peak running order. If your car is running a little rough and it's reactions are fuzzy — TUNE UP NOW! Make your car razor sharp — get panther quick reflexes for as low as 8.29!
HERE'S WHAT WE DO:
- Renew points, condenser and rotor
- Adjust carburetor
- Check and adjust timing

55-63 CHEV. 6 cyl. Similar savings on all makes and models
6-CYL. 8.29
8-CYL. 11.79

CHARGE IT! USE ANY* CREDIT CARD HERE
member CANA-CARD
"All Credit Card Program"
*FROM THOSE ON APPROVED LIST

WESTERN AUTO CENTRE
JUST SAY "CHARGE IT"
BELLEVILLE PLAZA
962-8609
OPEN THURS. & FRI. 'TIL 9 P.M.

CARPENTRY
Renovations, repairs, recreation rooms, kitchen cupboards, etc. Free appraisals. No job too small.
WM. F. SOBLE
DIAL 962-5696

VOLVO
B AND D MOTORS
248 Front St. Belleville 962-5655

Take your pick.
Call and reserve your choice of new Chevs and Pontiacs, Chev and GMC trucks.

TILDEN
The only Canadian name in world-wide car rentals.
CLOVERLEAF GULF SERVICE CENTRE
William "Bill" Lawson
Hwy. 14 & 401 — Phone 967-1666
Open 24 Hours a Day

BELLEVILLE HOCKEY SCHOOL
MON., OCT. 6th – FRI., OCT. 10th
MON., OCT. 13th – FRI., OCT. 17th
SAT., OCT. 18th
REGISTRATION FEE: $7.50
Ages preferred: 7 - 13 year olds.
Registration dates: Fri., Sept. 5th: 7.00 p.m. - 9.00 p.m.
Sat., Sept. 6th; 9.00 a.m. - 12 Noon.
At The Recreation Centre
FORMS MAY BE OBTAINED IN ADVANCE AT
The Memorial Arena
If registration is adequate, girls' hockey instruction will be provided. Girls between the age of 12 - 18 at a $3.00 registration fee. The girls' instruction will be given at a different time.

How much money do you want?
You decide. Just a few dollars a month in an Investors plan are all that's needed to start you on the way to financial success. The Man from Investors can show you how to have the money you want in ten, fifteen or twenty years. He'll get you off to the *right* start using money to make money while building toward your financial objective.
Investors has an extensive range of flexible plans specially designed to solve *your* problem of accumulating money. Start making money with your money the easy Investors way. See the Man from Investors — or mail in the coupon today!
Mac Hetherington
REPRESENTATIVE
23 FIRST AVENUE
TRENTON, ONTARIO
392-5024

Investors SYNDICATE LIMITED
Or mail this coupon
NAME
ADDRESS
CITY/TOWN PROV.

Twins' Perranoski Earns Pay Labor Day

By THE ASSOCIATED PRESS

It was Labor Day for most people Monday but it turned into just another day of labor for Ron Perranoski.

Perranoski made the long trip in from the bullpen for the 63rd time this season and got credit for a record-tying 26th save as Minnesota Twins widened their American League West lead with a 7-5 victory over Cleveland Indians.

The victory combined with Oakland Athletics' 6-2 loss at Boston gave Minnesota 5½-game spread in the West as the pennant races swing into their final month.

In other American Leavue games Monday, Baltimore Orioles bombed Chicago White Sox 8-0, New York Yankees split a doubleheader with Seattle Pilots, winning 6-1 before losing 5-1 in 13 innings, Washington Senators divided a pair with California Angels, winning 4-0 before losing 8-7, and Detroit Tigers nipped Kansas City Athletics 5-4 in 10 innings before losing 3-2.

Sunday, Minnesota beat Boston 6-2, Chicago edged Cleveland 7-6, New York downed Kansas City 5-3, Washington clobbered Oakland 8-3, Detroit defeated Seattle 7-2 and Baltimore nipped California 5-4.

Perranoski allowed just one hit in the final 2 1-3 innings to nail down the victory for the Twins after Cleveland had rallied from an early 7-1 deficit.

The veteran right-hander is just three short of the Minnesota club record for appearances and seems certain to top his personal high of 72 set in 1964 when he was with Los Angeles Dodgers.

Perranoski's 26 saves tied the AL record set by Baltimore's Stu Miller in 1963 and matched by Jack Aker with Kansas City in 1966. When Miller and Aker did it, a reliever had to face the tying run to qualify for a save. Now, he merely has to finish the game to get one.

In four of Saturday's five games, the winning margin was a single run. Chicago edged Atlanta 5-4, Cincinnati beat St. Louis 4-3, New York defeated San Francisco 3-2, Houston won 2-1 over Pittsburgh and Los Angeles blanked Philadelphia 2-0.

* * *

Davis' 29-game Streak Helps Keep Dodgers Close

By MIKE BRYSON
Associated Press Sports Writer

A September rainstorm and a June plane ride are teaming up to put a dent in Cincinnati Reds' hopes in the dizzy National League Western Division title chase.

The rainstorm washed out the Reds' scheduled game with Chicago Cubs after a 90-minute wait Monday night.

That postponement, coupled with San Francisco Giants' 12-2 rout of Montreal Expos earlier in the day, enabled the Giants to reclaim first place, just .002 percentage points ahead of the Reds.

And, that mid-June flight has the Reds in danger of doing a little more slipping tonight.

Last June 15, Chicago was leading Cincinnati 5-4 after seven innings of the second game of a doubleheader, when the game was suspended to permit the Reds to catch a plane to San Francisco, where they were scheduled to play the next afternoon.

That game will be resumed from the point of interruption—with the Cubs holding that 5-4 lead tonight before the regularly scheduled match with the Eastern Division leaders.

Meanwhile, Willie Davis extended his hitting streak to 29 games in helping Los Angeles Dodgers to a 10-6 success over New York Mets that kept the Dodgers just .003 percentage points back of the Giants. The loss dropped the Mets 4½ games back of the Cubs in the east.

Davis' sizzling single to centre in the second inning Monday enabled him to tie Zack Wheat's all-time Dodger record hitting streak and put the veteran outfielder just eight games shy of the modern league record set by Tommy Holmes of the old Boston Braves in 1945.

Joe DiMaggio of New York Yankees holds the major league record—56 games—and there are enough games remaining on the Dodger schedule for Davis to conceivably match that lofty mark.

* * *

Sports Briefs

TORONTO (CP) — A 36-year-old woman from Czechoslovakia was taken to hospital Sunday for a checkup after she failed in her second attempt to swim Lake Ontario to Toronto from Niagara-on-the-Lake, Ont. Dagmar Sindelar, who called her attempt a "swim for freedom," had completed 11 miles of the 32-mile distance before she was pulled out of the water suffering from exhaustion and cramps in one leg.

* * *

BOCA RATON, Fla. (AP) — Olympic speedster Jimmy Hines, paid $70,000 by Miami Dolphins to switch to pro football, was cut Monday by the American Football League club. The former Texas Southern track star was among four players put on waivers by coach George Wilson as the Dolphins cut their squad to 44. Hines, who turns 23 on Sept. 10, shattered the world 100-metre record in the Olympic Games at Mexico with a 9.9 clocking.

* * *

ELKHART LAKE, Wis. (AP) — Team-mates Bruce McLaren and Denis Hulme continued their domination of the Canadian-American Challenge Cup series Sunday, the two New Zealanders finishing one-two respectively as the second half of the 10-race series got under way. The two drivers have each won three races in the $1,000,000 series so far, McLaren edging Hulme Sunday by 1-100 of a second. A crowd of 54,237 watched the two men, driving identical McLaren Mark 8 racers, vie for the lead over the 50-lap, 200-mile distance. McLaren's average speed was 107.49 miles an hour.

* * *

OSHAWA, Ont. (CP) — It's Minto Cup time again and Oshawa Green Gaels are in a familiar spot. The Gaels, winner of the Cup and the Canadian junior lacrosse championship for the last six years, started the ball rolling again Monday night with a victory in the first game of the 1969 junior finals. The Gaels outran, outplayed and outhit South Vancouver Legionnaires club 19-10 to take a 1-0 lead in the best-of-seven competition. All games will be played in Oshawa with the next one scheduled tonight.

* * *

ST. CATHARINES, Ont. (CP) — Northwood Hoss, a three-year-old pacing colt owned by the Northwood Stables of Pembroke, Ont., fell to the track and died during the second race at Garden City Raceway Monday night. The colt was in second-last position nearing the three-quarter mark when he suddenly broke stride, veered to the middle of the track and fell. Driver Ron Waples escaped injury when he jumped clear seconds before the horse went down.

* * *

Baseball Scoreboard

By THE CANADIAN PRESS

American League
Eastern Division

	W	L	Pct.	GBL
Baltimore	92	43	.681	—
Detroit	78	55	.586	13
Boston	71	61	.538	19½
Wash.	69	66	.511	23
New York	66	67	.496	25
Cleveland	54	80	.403	37½
Western Division				
Minnesota	80	52	.606	—
Oakland	74	57	.565	5½
Calif.	56	74	.431	23
Kan. City	53	79	.402	27
Chicago	52	79	.397	27½
Seattle	50	82	.379	30

Results Saturday
Boston 7 Minnesota 5
Cleveland 5 Chicago 6
Seattle 3 Detroit 4
Oakland 3 Washington 11
Kansas City 2 New York 0
California 3 Baltimore 6

Results Sunday
Boston 2 Minnesota 6
Cleveland 6 Chicago 7
California 4 Baltimore 5
Oakland 3 Washington 8
Kansas City 3 New York 5

Results Monday
Detroit 5-2 Kansas City 4-3
Cleveland 5 Minnesota 7
Baltimore 8 Chicago 0
California 0-8 Washington 4-7
Seattle 1-5 New York 6-1
Oakland 2 Boston 6

National League
Eastern Division

	W	L	Pct.	GBL
Chicago	82	52	.612	—
New York	76	55	.580	4½
Pittsburgh	71	60	.542	9½
St. Louis	72	62	.537	10
Philadelphia	52	79	.397	28½
Montreal	41	94	.304	41½
Western Division				
San Francisco	75	59	.560	—
Cincinnati	72	57	.558	½
Los Angeles	73	58	.557	½
Atlanta	73	63	.537	3
Houston	69	64	.519	5½
San Diego	40	93	.301	34½

Results Saturday
Chicago 5 Atlanta 4
New York 3 San Francisco 2
Philadelphia 0 Los Angeles 2
Pittsburgh 1 Houston 2
St. Louis 3 Cincinnati 4

Results Sunday
Montreal 2-6 San Diego 5-1
New York 8-2 San Fran 0-3
Philadelphia 1 Los Angeles 4
Pittsburgh 0 Houston 4
St. Louis 5 Cincinnati 7
Chicago 8 Atlanta 4

Results Monday
Pittsburgh 7 Atlanta 1
Chicago at Cincinnati, ppd. rain.
St. Louis 6 Houston 2
Philadelphia 2 San Diego 5
New York 6 Los Angeles 10
Montreal 2 San Francisco 12

Sports Calendar

SOFTBALL

TONIGHT — Commercial Softball League semi-final playoff doubleheader at Alemite ball park - City Hotel vs Stinson's Construction - 7 p.m.; Ellis Juniors vs Point Anne Cementmen - 8 p.m.

TONIGHT — Departmental Softball League semi-final playoffs - Series "B" - Combines vs Post Office at Prince Charles School - 6.15 p.m.

SOFTBALL

THURSDAY — Commercial Softball League Semi-final playoff doubleheader at Alemite ball park - City Hotel vs Stinson's - 7 p.m. (if necessary); Richard Ellis vs Point Anne - 8 p.m. (if necessary).

WEDNESDAY — Departmental Softball League consolation playoff series - Intelligencer vs International Hardware at Prince Charles School - 6.15 p.m.

OBA PLAYDOWNS
SENIOR BASEBALL

WEDNESDAY — OBA Semi-final playoffs - Belleville Joyces vs Orillia Majors at Belleville Fairgrounds - 8.30 p.m.

BASEBALL

WEDNESDAY — South Hastings Baseball final playoff series - Shannonville at Read - 6 p.m.

MINOR LACROSSE

TONIGHT — Minor Lacrosse windup at Memorial Arena - Awards presentation - 7 p.m.; exhibition game with bantam team playing league's coaches and executive - 8 p.m.

MINOR SOCCER

TONIGHT — Mosquito Cup Round - semi-final - Avon Jewellers vs Richard Ellis (Albert) - 6 p.m.

WEDNESDAY — Mosquito Cup Round - semi-final - Golden Mile vs Station Square (Albert) - 6 p.m.

TRAP AND GUN

WEDNESDAY — Quinte Trap and Gun Club weekly shoot at Wallbridge Road range starting at 6 p.m.

ENJOY THE
GOOD LIFE
IN A
Rollins Cottage

Now is the time to buld your Rollins cottage and avoid the rush next Spring. The choice is great for cottage designs and beautiful lakeshore lots. Check these features:

- COMPLETE ERECTION SERVICE
- NO DOWN PAYMENT
- TERMS TO 10 YEARS
- WRITTEN GUARANTEE
- LOW EASY MONTHLY PAYMENTS
- LIFE INSURANCE AT NO EXTRA COST
- SPECIAL FIRE INSURANCE BONUS

HERE ARE TWO INEXPENSIVE DESIGNS

SUN HAVEN

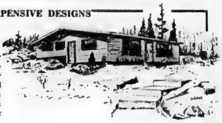

This increasingly popular split level design affords the maximum privacy for your family. It has a removed sleeping area and bathroom above a spacious living room containing two panoramic picture windows.

TRAIL'S END

Here's a practical design that provides two bedrooms. An optional bunkhouse can be added as your family increases. This model as well as all other cedar plank models also is available in standard 2x4 frame construction.

ROLLINS LUMBER LTD.
FOXBORO — COTTAGE DIVISION — 962-9184

LOOK WHAT $1.00 WILL BUY AT
JACK FRASER
DIVISION OF GRAFTON-FRASER LIMITED
258 FRONT ST. DIAL 968-8325
SALE THURSDAY, FRIDAY & SATURDAY ...
THREE DAYS ONLY — SEE TOMORROW'S PAPER

CIRCLE TV's
GIANT PURCHASE
SALE

Circle TV Made a Giant purchase of Philips end-of-line 1969 models at much less than the usual cost and the savings are being passed along to you on . . .

PHILIPS STEREO & TELEVISION

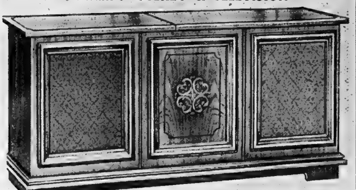

PHILIPS STEREO Model R 378

Enjoy the pure luxury of a full floor length stereo console. This model has a bold, richly embossed floral design in the centre panel. Cabinet is finished in Swedish Walnut in magnificent Mediterranean influenced design. Size 54" wide, 26" high, 16½" deep. Two 8" speakers, two 3½" speakers. Stereo multiplex, storage of records or for tape recorder. ....

349.

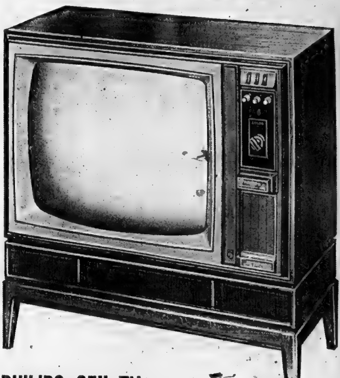

PHILIPS 25" TV Model T 128

Fully automatic color television. Striking cabinet design in Swedish Walnut. Automatic features include Automatic fine tuning, automatic degausing, direct vision picture tube, 25' rectangular screen. Sound system includes one 6" speaker and one 3"x5" speaker, tone control, lighted channel indicator, U.H.F.

789. w.t.

See the various other models on display in a wide price range.

IN-STORE FINANCING WITH NO MONEY DOWN — NO PAYMENTS UNTIL NOVEMBER

Open All Day Wed.
OPEN THUR. AND FRI. NIGHTS TILL 9

CIRCLE TV
SALES AND SERVICE
260 COLEMAN ST. DIAL 968-6791
— FREE CUSTOMER PARKING AT THE REAR —

THE BETTER HALF by Bob Barnes

"This stuff doesn't grow hair — it just shrinks my head to fit what I still have."

Where Are All The Soldiers Gone?

MANCHESTER, N.H. (AP) — Rifles crack and the drums roll for the last time today for four New Hampshire soldiers of French-Canadian descent who were killed in Vietnam last week when their truck struck a land mine.

But for the fifth victim buried Monday from St. Catherine's Roman Catholic Church there were no rifles, no muffled drums. Just a trio of folk singers asking: "Where have all the soldiers gone?" Answering: "Gone to graveyards every one. When will they ever learn?"

The mass at St. Catharine's was for Army Specialist Richard E. Genest, 24, of Manchester.

His pretty wife, Brenda, 20, said: "I am against war. Dick was against it. And the funeral was a protest against it."

Orangeville:

Youths 'Stoned on Everything' at Pop Festival

ORANGEVILLE, Ont. (CP) — Four girls and a nude boy were found in a tent Saturday night when Toronto psychologist Maurice Baker answered a call for help at an encampment in a field above the Rockhill Park pop festival.

"My God, they're stoned on everything and anything up there," he said after looking around at some of the other tents.

The five in the tent were drugged and agitated. He divided three mosquito tablets among them.

"I told them they were powerful and would put them to sleep in five minutes. I really laid it on strong. . . . They all went to sleep."

Mr. Baker was working in the area with volunteer doctors and psychologists from Toronto's Mental Health Centre and the Owen Sound-Ontario Hospital.

A tent they set up to help those reeling under the drugs soon became overcrowded with weeping girls and dazed and mumbling boys weaving up the dirt road, some supported or carried by friends.

Behind them, down by a swimming pond near this town 40 miles northwest of Toronto, rock bands played at full amplifier and the light from bonfires flickered over the faces of more than 4,000 young people jammed up against the stages.

The volunteer workers said they found youngsters victims of LSD, amphetamines, opium, hashish and other drugs. In one tent a wasted boy clutched Ann Soace of the Canadian Mental Health Association, telling her of his nerves of being stabbed. No one was sure what drugs he had taken.

An ambulance ran a shuttle service to the nearest hospital, 17 miles south in Orangeville.

Among injuries treated were a broken ankle, a broken leg, a broken back, a severed artery, someone choking from asthma and five cuts.

Isle of Wight:

Couple Make Love in Public After Dylan Sings

RYE, Isle of Wight (Reuters) — A 19-year-old naked girl from "nowhere" and a naked youth made love in public Sunday night after American folk singer Bob Dylan sent 200,000 fans wild with delight in his first mass concert in four years.

Acclaimed by 200 persons, who screamed "Beautiful" and "Freaky baby," the couple embraced and made love in a sea of foam pumped by a machine in an open air arena.

Some of the hippy-garbed fans were shocked but witnesses said there was no move to stop the public sex act. Other fully-clothed fans frolicked in the foam but were not so daring.

The happening came soon after Dylan, a semi-recluse in recent years, went on stage on the third night of a giant pop, folk and rock festival, on a hillside on this normally quiet vacation island off England's south coast.

Interviewed by reporters, the girl said only that her name was Vivian, she was 19 and came from nowhere.

A naked teen-age girl, daubed in paint, leapt from the audience Saturday and danced for 10 minutes in the press enclosure before security guards took her away.

Impatient for Dylan's appearance after two days of electric sounds from other rock groups, fans shouted, cheered and whistled as their idol walked onto the open-air stage.

Dressed in an all-white outfit —suit, shirt, shoes and tie—Dylan opened with She Belongs to Me an old favorite of the fans clustered around the festival arena.

Dylan's appearance climaxed one of Europe's biggest pop and folk extravaganzas as a fresh influx of fans from Europe and North America arrived Sunday night from the English mainland.

Local authorities sent out calls for doctors and stretcher-bearers to carry away youths and girls fainting in the crush to catch a glimpse of their hero.

Meanwhile, taxi drivers worked around the clock and special buses ran night and day to ferry thousands of pop pilgrims to and from the festival site.

'Pot' Supplies Have Dried Up

Associated Press Writer

The burning of marijuana fields in Mexico and tighter controls at the border have dried up supplies of "pot" in several major cities around the United States and Canada, a survey of official and underground sources showed Monday.

In New York, "potheads" were growing edge illegal plant on their fire escapes. And in Los Angeles, several entrepreneurs have been advertising an artificial pot—ingredients unknown—they guaranteed would produce "a very potent legal high."

Police in Toronto said they have picked up loads of hay, weeds and ordinary lawn grass meant to be sold as marijuana.

Edward Caas, chief of the federal bureau of narcotics and dangerous drugs office in Boston, said dealers there were selling oregeno, alfalfa "and anything that looks like marijuana" just to keep their businesses going.

A survey of pot smokers, dealers and police in Toronto, New York, Dallas, San Francisco, Boston, Atlanta, Los Angeles, Miami, San Diego and Chicago disclosed that prices have gone up as supplies of good marijuana dwindled.

A 21-year-old dealer in New York said she used to buy a full pound of "grass" for $140. Now she pays $250 for a "13-ounce pound."

California users reported that the price of a "lid," or one ounce, has gone up to $35 from $10, and most kids now are only one-half to three-fourths of an ounce.

The shortage seemed to be worst on the east and west coasts.

AUG. 28 SEPT. 6

GUARDIAN DRUG STORES

DISCOUNT BONANZA

240 SHEET REFILL 8½" x 11" 98¢

RULERS UNBREAKABLE PLASTIC 1¢ LIMITED QUANTITY

LIQUID DETERGENT WITH DERMASIL SAVE UP TO 1/3 59¢

SNOW WHITE BATHROOM TISSUE SUGG. LIST 2/31¢ 8 ROLLS FOR 88¢

7 COMBS IN FAMILY PACK for 44¢ COMPARE AT 89¢

WE RESERVE THE RIGHT TO LIMIT ALL QUANTITIES

CLIP THESE COUPONS AND SAVE!

PRESCRIPTIONS ARE THE HEART OF OUR BUSINESS! — WE'RE ON THE COMMUNITY HEALTH TEAM WORKING WITH YOUR DOCTOR.....FOR YOU!

30¢ OFF WITH THIS COUPON RAYETTE FABERGE FOAMING BATH OIL 24 oz. SUGG. LIST 2.00 1.29 WITHOUT COUPON WITH COUPON 99¢

20¢ OFF WITH THIS COUPON 1½ oz. BAN ROLL-ON DEODORANT SUGG. LIST 1.45/1.33 1.13 WITHOUT COUPON WITH COUPON 93¢

15¢ OFF WITH THIS COUPON BRYLCREEM 3 oz. SUGG. LIST 98¢ 91¢ .77 WITHOUT COUPON WITH COUPON 62¢

50¢ OFF WITH THIS COUPON WITH 10 oz. BOTTLE PERMA CASE PLASTIC LUNCH KIT SUGG. LIST 4.29 3.49 WITHOUT COUPON WITH COUPON 2.99

20¢ OFF WITH THIS COUPON DRISTAN 24's TABLETS SUGG. LIST 1.35 1.09 WITHOUT COUPON WITH COUPON 89¢

15¢ OFF WITH THIS COUPON BROMO SELTZER FAMILY SIZE SUGG. LIST 1.19 .93 WITHOUT COUPON WITH COUPON 78¢

SAVE ON PRESCRIPTIONS - LOW PRESCRIPTION PRICES ALWAYS AT GUARDIAN

KELLY'S DRUG STORE
411 BRIDGE ST. EAST — DIAL 962-5388

BARTON'S PHARMACY
164 FRONT ST. NORTH — DIAL 962-0393

Leslie's Kid Stuff

Good fit in a "going" style.

"Buster Brown" styles-up the loafer for another season as a proven favorite with girls. Scrub Oak color with durable composition soles. Misses and pre-teen sizes and widths priced at 10.99 and 11.99.

LESLIE'S SHOE STORE LIMITED
Where the right fit means more than just the right size.
255 Front Street 962-5359

RENT an Oil Fired Hot Water Heater

For Only $3.00 per month

Completely installed to give you more hot water and faster than any other fuel. Inquire today.

JUST ANOTHER "FIRST"

When you buy your household heating oil from Moira-Schuster Ltd. where "NO-HEAT SERVICE" is still yours for the asking.

MOIRA - SCHUSTER LTD.
17 SO. PINNACLE ST. DIAL 962-4504

THE LITTLE WOMAN

"I can't imagine—but I'm game if you are!"

Lawyers Want More Working on Constitution

OTTAWA (CP) — A resolution urging the federal government to enlarge the staff of the federal-provincial constitutional secretariat will be presented later this week at the annual meeting of the Canadian Bar Association here.

Professor Gerald Morriss of the University of Toronto said Monday Ottawa has "little more than a corporal's guard" to handle matters of "tremendous responsibility."

A draft resolution to be presented Friday says both Ottawa and the provinces should put more money into staffing the secretariat.

The resolution, prepared by an association committee, also urges that governments make public wherever possible studies and reports prepared on constitutional issues to stimulate "informed public discussion."

About 850 lawyers of the association's membership of more than 12,000 are registered for the week-long meeting, which opened Monday.

The meeting began with a proposal by outgoing president J. J. Saucier of Calgary that the 29 or more lawyers groups in Canada be merged into the Canadian Bar Association and its provincial governing bodies. He said this would solve its financial problems where fee increases—a proposal before the association would raise annual fees to $45 from $25—will not.

The highlight was the panel discussion on the constitution. It was mainly low key except for a sharp spat between Louis Sabourin, one of the panelists, and Dr. M. C. Shumiatcher of Regina.

Dr. Sabourin, director of the Institute of International Co-operation at the University of Ottawa, did work for the royal commission on biculturalism and bilingualism.

With him on the panel were Dr. Alex J. Corry, former principal of Queen's University and now visiting professor at Carleton in Ottawa; and Gerald V. LaForest, dean of law at the University of Alberta, Edmonton. Chairman was Maxwell Cohen, former dean of law at McGill University, Montreal.

Dr. Sabourin stirred sparks when he asked whether anyone in 1969 could dispute Quebec's claim that it should have some jurisdiction in foreign affairs, immigration and broadcasting.

"I can," interjected Dr. Shumiatcher from the floor. He said that division of foreign affairs would be the "height of parochialism."

The angered Dr. Sabourin said remarks about parochialism had no place in a discussion based on mutual respect.

"You aren't capable of dialogue with tolerance," Dr. Sabourin said.

Dr. Cohen said the word parochialism can't be used to describe the aspirations of a deep-rooted people. Its use had been unfortunate.

A Toronto lawyer, in another comment on Dr. Sabourin's remarks, said that if Quebec policy on English students in the Montreal suburb of St. Leonard was any indication of how it would treat immigrants, "God save Canada."

Dean LaForest said federal spending power shouldn't be reduced by constitutional change.

No Trace Found of Plane

SAULT STE. MARIE, Ont. (CP) — Searchers Monday still had found no sign of a light aircraft with three Toronto persons aboard which has been missing since Friday.

W. Lorne Gray, his wife and four-year-old son took off from here Friday morning bound for a Labor Day weekend holiday in Kenora. They had planned to make three stops along the north shore of Lake Superior.

Two aircraft from the search-and-rescue division of the Canadian Forces base at Trenton, Ont., joined the search.

Mr. Gray, a vice-president of the St. Lawrence Starch Co. Ltd. in Port Credit, Ont., and a licensed pilot for about 10 years, was flying a float-equipped, single-engine airplane.

Tanker Testing Arctic Passage Will Enter First Ice Today

IN DAVIS STRAIT (CP) — A $40,000,000 gamble to prove super oil tankers can use the Northwest Passage on a year-round basis starts in earnest today as the S.S. Manhattan prepares to enter its first ice pack between Baffin Island and Greenland.

The American ship was accompanied by the Canadian Coast Guard vessel John A. Macdonald, travelling three miles off her port bow to warn of icebergs.

A heavy fog settled over the strait Monday, and the Manhattan decided not to enter the ice pack until early today.

Stanley Hass, project manager for the Humble Oil Ltd., expedition into the Arctic waters, said the plan was for the 115,000,000 deadweight-ton ship to enter the Baffin ice pack at about five knots then gradually increase speed.

"We are anxious to get into the ice pack and that sort of situation," Hass said at a news conference held after he talked ice strategy aboard the Macdonald with skipper P. M. Fournier and Capt. Thomas Pullen, the official Canadian government representative aboard the Manhattan.

Hass said the Manhattan would stay with the ice pack for a few days in order to give some warm-blooded Texans their baptism of fire.

The experience would be of great value when the Manhattan crew has to deal with more dangerous polar ice known to be awaiting them past Resolute Bay, he said.

Hass said some of the Manhattan crew served aboard the Macdonald last year to get training in the ice. For that reason, the Manhattan's crew had particularly welcomed the sight of the Macdonald when the two ships held their rendezvous before midnight Sunday.

Hass said apart from the three-week delay in starting the voyage, all had gone smoothly since the ship left Philadelphia.

If the voyage proved the success he thought it would, a fleet of six tankers—each twice the size of the Manhattan—would be in operation in the passage early in 1973, bringing oil from the north slope of Alaska to east coast United States markets.

He said Manhattan probably will return to the Arctic early next year for further tests.

It was not his company's plan to use Herschel Island in the Canadian western Arctic as a base for its operations, Hass said.

Poles Mark 30th Anniversary of War

WARSAW (Reuters) — Wailing sirens Monday helped Poles recall the Nazi Panzer attack on their country which started the Second World War exactly 30 years before.

When sirens sounded at noon, cars and pedestrians halted, and people stood in factories, on balconies and at windows in a hushed, two-minute tribute to 6,000,000 Poles who died in the six-year conflict.

Thousands gathered at a mass open-air meeting in the capital's market square in the Old Town, attended by Communist leaders and visiting Czechoslovak President Ludvik Svoboda.

In Bonn, West German President Gustav Heinemann held out a conciliatory hand to Poland.

The new president, who took office July 1, demonstrated a personal pacifism in an unprecedented broadcast to the country on an anniversary date ignored by his predecesors. He said reconciliation similar to that achieved with France—Germany's traditional enemy—still had to be forged with the Federal Republic's eastern neighbors, and particularly Poland.

"Here, too, we must at last fill in the old ditches so firmly that no one will be able to open them up again," Heinemann said.

The idea for the broadcast came from Heinemann himself, who resigned from the cabinet of the late Konrad Adenauer after protesting West Germany's postt-war rearmament.

1969
THE END

The model year 1969 has been a great year but all good things must come to an end! This is the end! All 1969 Ford Cars and Trucks must be cleared out this month! You'll receive model year-end discounts on your choice of any '69 in stock. Come in and cash in on the end-of-the-line savings on all 1969's.

1969 MODEL YEAR-END LIQUIDATION

1969 FORD GALAXIE SEDAN
302 cu .in. V-8, automatic transmission, power steering, power brakes ,custom radio, remote mirror, whitewall tires and discs, Dresden blue finish with blue interior. Lic. L67344.
Was $4375.00
NOW .... $3395.

1969 GALAXIE 500 2-DOOR HARDTOP
V-8 engine, automatic transmission, power disc brakes, power steering, oversize whitewall tires, tinted windshield, wheel covers, custom radio, finished in maroon with white roof. Lic. L75694.
Was $4321.90
NOW .... $3445.

1969 MUSTANG FASTBACK
351 - 4 barrel engine, automatic transmission, custom radio, hood scoops, other extras. Finished in pastel gray with matching interior. Lic. L76183.
Was $3944.40
NOW .... $3345.

THESE CHOICE USED CARS ALSO ON SALE AT GREAT SAVINGS

1969 FAIRLANE 500 CONVERTIBLE
V-8 engine, automatic transmission, power brakes, power steering, custom radio, attractive red finish with white top. Lic. L64660.
Only .... $3495.

1969 BUICK LESABRE SEDAN
V8 engine, automatic transmission, power brakes, power steering, custom radio, finished in gleaming black with blue interior. One owner car ... real sharp. Lic. L74327.
Only .... $1695.

1966 PONTIAC PARISIENNE 4 DOOR HARDTOP
V8 engine, automatic transmission, power steering, power brakes, custom radio. Lic. 33978H.
Only .... $1695.

1965 PONTIAC PARISIENNE 4 DOOR HARDTOP
V8 engine, automatic transmission, power steering, custom radio, Lic. L60978.
Only .... $1295.

Stevenson FORD SALES LTD.
A Name That Means 'A GREAT DEAL'
321 NORTH FRONT ST. - DIAL 962 9141

SEE THESE TRANSPORTATION SPECIALISTS!
- Garfield Cooney
- Allan McGregor
- George Read
- Gary Cranston
- Lee Bradshaw
- Jerry Johnson
- Jesse Miller
- Al Reynolds

Ontario Official Will Play A Role In Toronto Strike

TORONTO (CP) — Thomas Eberlee, Ontario deputy labor minister, said Sunday he will intervene in an inter-union dispute which has halted concrete construction in Metropolitan Toronto.

He said he intends to invite leaders of the opposing union factions to meet him today. A possible solution could lie in establishing a working relationship between 2,200 workers in the concrete forming industry and the traditional craft unions.

The Toronto Building Trades Council wants jurisdiction over the concrete formers shared by the carpenters', hoisting engineers', ironworkers' and laborers' unions.

Bruno Zanini, head of the independent Canadian Concrete Forming Workers Union, has said his union is willing to cooperate with the council so long as his group can retain its identity. At a union meeting Sunday, Mr. Zanini was re-elected president.

In an interview he said his men insist they continue as a single bargaining unit instead of being divided along traditional craft lines.

Meanwhile, eight ready-mix concrete suppliers say they will seek prosecution against Local 230 of the International Brotherhood of Teamsters for what they term an illegal strike.

Teamster union cement drivers have refused to cros picket lines set up at construction sites by the Building Trades Council.

Born Without Face, Child Now Has One

CHATTANOOGA, Tenn. (AP) — Deborah Fox, born 13½ years ago virtually without a face, goes to school today for the first time in her life.

It took 37 operations and help from a lot of people to get her there.

Debbie said she was "very happy" to be in a class with other children at last.

Before today, Debbie's education consisted of taking part in classes by telephone hookup, bolstered by three hours of private tutoring each week at her farm home north of here.

Now she's an eighth-grader in a special education class at White Oak school.

Debbie had her 37th—and most extensive—operation last June at Johns Hopkins Hospital in Baltimore. It was carried out by six physicians in 13½ hours.

With brain, eye and plastic surgery, the doctors literally changed the configuration of Debbie's skullbones.

They moved her eyes from the sides to the centre of her face and started rebuilding her nose.

Further surgery is planned on her nose and mouth after test this fall at Baltimore. Her appearance is still not normal.

In addition to her face, one of Debbie's hands and one of her legs is deformed.

Edward L. Fitch, an assistant superintendent in the country education department, said almost all the operations have been paid for by charitable organizations or governmental agencies.

... ESTATE

Are You Worried About High Mortgage Rates?

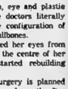

ED McKINNEY
J. K. McKinney Realty Ltd.

Well, join the club.

No rational person is going to say they're low. But — and this is a very important "but" — in relation to the cost of borrowing necessary money by virtually every other means they are still a very real bargain.

First of all, there is the actual home mortgage rate of interest, which is usually at least five percent below most consumer loans which must be repaid over a much shorter time.

Furthermore, money borrowed to purchase a home is invested in an object of worth that CONTINUES TO GROW IN WORTH. Car loan interest rates, for instance, may well be twice as high while the value of the car shrinks with each monthly payment.

Yet many people think nothing of taking on an automobile finance contract at high rates — perhaps because the amount and duration is relatively less — while they hesitate at a large mortgage.

But the size and long terms of a home mortgage embody its real advantages: A home mortgage can often be refinanced if interest rates go down, but otherwise, our inflationary trend seems to assure that you will be making your payments in money worth at least four percent less per year, since that is the rate at which the value of our currency has annually dropped in recent years.

READ and USE CLASSIFIED ADS

REAL ESTATE FOR SALE

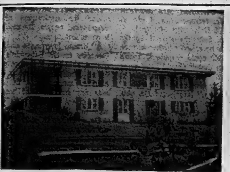

BAY OF QUINTE

Custom built brick home with beautiful panoramic view of the bay and outlying Oak Hills. Spacious living room with marble fireplace, large panelled study, separate dining room are just some of the features of this outstanding deluxe home situated on a professionally landscaped lot running down to choice shoreline. For further details contact Mona Chandler.

LIVE ALONE? Then this lovely little bungalow is ideal for you. Gleaming, modern kitchen, large living room, two bedrooms, full basement, attached garage. For an appointment to inspect please call Barbara Ashley.

BRICK BUNGALOW 3 bedrooms, modern kitchen, 4-piece bath, full basement, oil furnace, ¾ acre lot, 2 miles out of town, with a good 7% mortgage that carries for $94.00 P.I.T. Full price only $15,900.00. Call Harold Dafoe today.

SERVICED LOTS, Build your own home on these realistically priced lots in the Village of Tweed, on sewer and water, 66' x 132' lot surveyed by owner. Priced at $2,500.00. Don MacDermaid has the details.

RURAL PROPERTY — Small acreage in the country, 20 minutes from Belleville on Main Highway, 3 bedroom home and other existing buildings — all modern facilities. Contact Joe Lee.

TRENTON DUPLEX on extra large lot, good location, ideal area for larger apartment block, or good income property as is. Full price $13,000.00. Phone Ken Murrell for details.

LOOK ! LOOK ! Centrally located in the older East Hill section of the city this immaculate bungalow features hot water heating. Hollywood kitchen, extra large living room, recreation room, $16,900.00 is the price. Ask for Cec Ruttan.

RETIRING SOON? How about a storey and a half home in the country with two acres of land. The home has new aluminum siding and aluminum windows and doors, 3 bedrooms partially finished upstairs, living room, kitchen and one bedroom down, well and pressure system, full price $8,500.00. Edythe Therrien has the details.

ON DUTY: Mona Chandler — Barbara Ashley — Harold Dafoe

962-9517

Bowes & Cocks Ltd.

OFFICE: 80 Station Street — Open evenings until 9:00 p.m.

KEITH REALTOR ONTARIO

LIVE HERE, GO ANYWHERE

By boat from 228' clean waterfront on Prince Edward Bay, or by car from year round road frontage, a good spot for summer or retirement.
Contact EILEEN HUDSON, PICTON, 476-5076.

RESIDENTIAL LOTS

2 choice building lots overlooking Ray Bay, with access to water.
Contact BRUNHEALD SCHENK, Dorland 373-2294.

HUNTING PROPERTY

200 acres, 13 miles north of Hwy. 7, 20,000. pines planted 20 years ago, creek through property, good road, excellent deer hunting, asking $5,000.
Contact PATRICIA KUJADT, STIRING, 395-2732, or Belleville 962-7686.

HORSE FARM

Large barn, also one insulated barn, 50 acres near a summer resort, 3 bedroom brick home, electrically heated, price $28,000.

MAKE US AN OFFER

Due to health reasons owner must sell, 5 bedroom brick home with family sized kitchen, dining room and double living room close to downtown, schools and buses.
Contact JEAN BURTON, BELLEVILLE, 962-7347.

BRIGHTON AREA

38 acres with some frontage on Presqu'ile Bay, ½ workable, many fruit trees, 2 bedroom modern bungalow, garage, large workshop building cottage zoned area. Price $33,000.
Contact J. S. JORDAN, TRENTON 392-8602.

GOOD SOLID BRICK HOME

Brighton, 2 storey good older home with large rooms, 4 bedrooms, kitchen, double garage, basement forced air oil furnace, good lot walking distance to shopping has new hot water tank, asking $15,500. with $8,000. down.
Contact HELEN AND GORD ATKINS, Brighton 475-2024.

RETIRING HOME

fenced in lot with 2 bedroom, large kitchen, living room, large linen closet, 3-pce. bath, new garage, full basement, new furnace, forced air heating, new hot water tank, $10,900.
Contact HELEN AND GORD ATKINS, BRIGHTON 475-2024.

R. KEITH, LTD., REALTOR, 181 Eglinton Ave. East, Toronto 315, 487-3333

GUY FERRILL, Campbellford — 653-3493
COREY WALRAVEN, Picton — 476-2424
WM. AND MARY BELL, R. R. 3, Belleville — 962-1055
GORDON ATKINS, Brighton — 475-2024
EILEEN HUDSON, Picton — 476-5076
JOHN SHILTMAN, Port Hope — 885-4637
JOHN JORDAN, Trenton — 392-8602
SOLOMON ROBBINS, Deseronto — 396-2746
PATRICIA KUJADT, Stirling — 395-2732
JEAN BURTON, 79 North Park St., Belleville — 962-7347
MRS. BILLIE ATKINSON, R.R. 5, Trenton 398-6606
SUPERVISOR
OMAR CHISHOLM, Belleville — 962-7686

REAL ESTATE FOR SALE

MAUREEN ROLLINS CONSTRUCTION LIMITED

FOREST HILL RANCH SPLIT

a most attractive 3 bedroom house with built in stove and oven. Has L-shape living dining room, large kitchen & bathroom with long vanity. Basement already divided for future rec room and fourth bedroom. Plumbing installed for second bathroom and bar. Mortgage at 9%.

PONTON PARK 1800 SQUARE FEET BUNGALOW

now under construction on a huge lot with southern exposure. Living room, dining room family room with fireplace, attached garage. Only one of it's kind in town. An outstanding design sure to please the discriminating executive.

ROLLINS

CONSTRUCTION

SALES OFFICE — 968-8300
31 VICTORIA AVE.
Lakeland Gas, Available
In All Homes

Ag16-tf

CENTRAL EAST

The young family will appreciate the spacious play area with this two bedroom bungalow on quiet street. Airy modern kitchen with eating area, den just off the living room plus utility room on main level.

FIVE BEDROOMS

Five year old prestige split level close to Moira Secondary School on quiet crescent. Large living room with dining area, walk-out basement and paved drive. Tastefully decorated throughout. Well worth $29,900. and may be purchased with $10,000. down.

MELROSE CRESCENT

Spacious bungalow with attached garage, finished rec room, extra washroom, three bedrooms and dining "ell" in one of Belleville's nicer areas. Financing arranged if you have $7,000. or more down.

968-5757

J. E. McKinney LTD.

REALTOR

FRASER & O'NEIL LTD.

REALTOR — MORTGAGE BROKER
PROPERTY MANAGEMENT
180 N. Front St.

962-3418

This is for the young couple just starting out. Quaint two bedroom bungalow on Herchimer Street. Landscaped lot; $98.00 per month, P. & I., will carry.

Beautiful new three bedroom brick home in Foxboro. Raised hearth fireplace; sliding doors onto deck and patio. Hardwood and tile floors — $34,900.00.

PRICED at only $38,500.00. Truly a fine home at a realistic price. Ask us to show you inside. Its immaculate and spacious; separate dining room, large rec room and four bedrooms.

COMMERCIAL PROPERTY — over 100 feet frontage on North Front Street.

MEMBERS OF M.L.S.

DAVE LEWIS	392-1010
DOREEN RUDD	962-3100
GERALDINE LOGAN	392-0801
FRED NELLES	967-1734
AL DURAND	962-2820
HUGH O'NEIL	962-3418

Two storey frame home located on the West Hill, featuring space to move around in. It has been freshly painted, taxes only $240.00. Garage and private drive. Down payment only $2,800.00. Make us an offer today.

BRUCE FOSTER

Real Estate Broker

211A COLEMAN ST.
BELLEVILLE

962-9593

GERALDINE LAWLOR	396-2303
KEN SWALLOW	962-1187
JUNE WEEKS	962-0003
BRUCE FOSTER	962-2125

REAL ESTATE FOR SALE

FIRST PRIZE

This home should receive a First Prize in Custom Built Homes because this is a really beautiful home located on East Hill in finest residential area. This lovely custom built home of the finest architecture for a Ranch Type Bungalow of Brick construction, Carport, paved drive, prize winning flowers and most extraordinary landscaping.

It just would take page after page to cover the quality and the beauty of this home. Call or visit our office for full particulars.

HOMES OF INTEREST

63 Bay Drive — A Real Beautiful Bungalow.
323 Foster Ave. — Lovely Family Home.
209 Pine St. — 1½ Storey Stucco.
73 Pine St. at Bleecker — 3 bedroom, living room with fireplace.
Rednersville Rd. — 2 Storey Attached Garage, Real Bargain.

D. J. WHALEN REAL ESTATE LIMITED REALTOR

231 FRONT ST.

962-4528

If no answer call —
JACK DIAMOND 968-8290

Open Evenings Until 9 p.m.

A.E. LEPAGE LIMITED REALTOR

NEAT AS A PIN

A neat bungalow situated on a commercial site 50 x 291. 2 bedrooms, cosy living room, kitchen, 4-piece bath and full basement. Call RITA STUBBERT, 962-9154 or 968-7359.

ECONOMY HOME

Three bedrooms, two sunporches insul brick home on good sized lot for only $1,500.00 down. Carries for approximately $127.00 a month. Contact JOHN PEACE 962-9154 or 968-8214.

HILLSIDE HAVEN

Leave your workday problems behind in the city and enjoy country living at its best. Located 4 miles west of Belleville, paved road all the way. Examine the fine floor plan of this 8-room split level. Just $26,700.00. 1st mortgage at 8%. Call CHAS. COOKE at 962-9154.

NEAR CORBY PARK

We have an excellent older home on a big corner lot, with mature trees and shady green lawns. Home has four rooms and bath up and four rooms and bath down. Priced at only $19,900.00 with a good 7¾% mortgage. To arrange an appointment just call MARG COOKE at 962-9154.

962-9154

330 FRONT STREET
Open Evenings Till 9 p.m.
"Growth Through Service Since 1913"

C. D. CROSBY

INSURANCE AND REAL ESTATE LTD.
40 Bridge St. E. — Belleville, Ont.
Dial 968-6411
REALTOR

WEST HILL

NEW HOME — Earls Court, 4 large bedrooms, with bath ensuite off the master bedroom, 2 storey brick home. Total 2½ bathrooms, large living and dining room. Many many extras. Available 1st December. Come in and view the plans.

LARGE LOT

Only three miles from the city is this well located Frankford Road lot, containing one and three quarters acres. V.L.A. possibilities. Asking price $4300.00.

DUPLEX

$17,500. full price for this East Hill brick duplex featuring one or two bedrooms and each having large living rooms, kitchen, bathrooms, etc., separate services, oil fired furnace, garage. This property is showing better than average returns. Five minutes walk to downtown.

CLOSE TO DOWNTOWN

Three bedrooms, 3-piece bath, dining room, living room, hot water oil heating. Very nice comfortable home. Immediate possession. $14,900.

Evenings Call:

VI LINDGREN	962-3673
LOIS HOARE	962-5945
ED HAGERMAN	968-8973
NORA KINCAID	968-9280
TED SAUNDERS	962-1126
LES LENNOX	962-1840

REAL ESTATE FOR SALE

W. FRANK REAL ESTATE LIMITED REALTOR

133 DUNDAS EAST

HANDYMAN'S SPECIAL

Take a look at this large timber frame home. Solid construction, on 2½ acres of land east of Belleville, just 1½ miles north of 401, $8,000.

20 ACRES

3½ miles from Colborne with spring and numerous evergreens. $4,000. See our many other such properties.

MOTEL OPPORTUNITY

Trenton area, 8 units, 2 rental house and owner's house. A-1 condition. Excellent clientele. Owner retiring after $80,000., with good terms.

VILLAGE LOT

One of the few lots available. Centrally located in an active village. Town water and sewer. $2,250.

962-9248

S2-3t

GORDON WOODS

REALTOR
180 FRONT ST.
Member Of The Belleville Real Estate Board

½ ACRE

lot in the Foxboro area. Ideal residential site. Good soil.

$2,500.

down payment will do on this 3 bedroom brick bungalow on the central east hill. Many fine features including paved drive and fireplace; recreation room, bedroom and 4-piece bath in the full basement; wall to wall broadloom in the living-dining room. Air conditioner included. See this.

OFFICE: 968-6471

OPEN EVENINGS TILL 9 P.M.
IF NO ANSWER CALL . . .

PHIL RAY	968-7200
GORDON DETLOR	962-4174
ROSS FORMAN	968-0000
GORDON WOODS	968-0007

THINKING OF BUYING OR SELLING

Call —

W. FRANK REAL ESTATE LIMITED REALTOR

133 Dundas St. E. — Belleville
962-9248

Ag13-1m

— PRIVATE —
3 BEDROOM SPLIT LEVEL

With den and rec room, 1½ baths, 6¼% mortgage. $132.00 P.I.T. — $25,000.00 asking.
For Appointment
- Phone 968-9518

Ag23-ev-o-tf

HARRIS CRESCENT

This north end clay brick split level is on a beautifully landscaped lot and is just spotless. The home is tastefully decorated, has a good size living room, large kitchen, 3 bedrooms and a 4-pc. bath. The basement has a walk-out door to the yard and what is usually crawl space is another level of basement. Loads of room for only $22,900.

85 PINE STREET

is the location off this lovely bungalow. There are three bedrooms with built-in beds and furniture, living room, spacious kitchen, 2 bathrooms, recreation room finished with a Hawaiian decor. Enjoy the summer in the large rear yard that has a completely screened outdoor living area with barbecue. Call your "JOYCE" man for your appointment.

EXECUTIVE HOME

We have a prestige home on a quiet street in the east end of Belleville. The home is located near shopping, schools, library and YMCA. This is truly a family home with many extras and must be seen to be fully appreciated. This may be the home you have been searching for. Don't delay call NOW for your appointment to inspect this home.

JOYCE

962-5326

274 Front Street
Open Evenings Till 9 p.m.

FAST - EFFICIENT SERVICE by

Harold "Wilkie" WILKINSON

— Salesman For —
D. J. WHALEN
Real Estate Ltd — Realtor
Bus. 962-4528 — Res. 968-5234

Jl18-ev-tu-th-s-tf

REAL ESTATE FOR SALE

Fox and Fox

REALTORS

FARM — Acreage with modern 3 bedroom bungalow, creek and wooded area.

FARM — With Grade A milk equipment, large barn and house — renovated about a year ago. Some outbuildings like new and metal clad. This farm has a lot to offer. Owner selling due to health.

HOME — 2 STOREY — 1 acres — hot water oil heating system about 2 years old. Home renovated. Recently in lovely condition, with modern kitchen. Good water supply.

LOT — with trees. 80x165. — $1000.

187 NORTH FRONT STREET
962-5744 and 962-5603

WANTED MALE

TELEVISION TECHNICIAN

Needed For Inside Repairs
Steady Employment and Top Wages

CIRCLE TV
SALES & SERVICE
260 Coleman Street
968-6731

Ag29-3t

EXPERIENCED SHEET METAL MAN

Required
Must Be Able To Do Complete Furnace Installations
962-5503

Ag29-3t

BELL BOY, STEADY EMPLOYMENT. Apply Queen's Hotel, Belleville.

Ag29-3t

WANTED MALE

TWO POSITIONS ARE OPEN
IN CANADA'S FASTEST GROWING COMPANY

EXPERIENCED SALESMAN

and a

DEPARTMENT MANAGER

Generous Company Benefits Including Profit Sharing Fund
40-Hour Week — Good Chance of Advancement

Our Requirements:
MINIMUM GRADE 10 EDUCATION — MATURED
WRITE BOX A-42, THE INTELLIGENCER

Ag30-3t

PAINTERS

Experienced Production Men.
Interior and Exterior
Steady Employment
Top Wages
5 Per Cent Vacation Pay

Two experienced glazers, hourly rate or piece work. 4 helpers to be indentured.

Apply: C. MacLAREN,
Superintendent
PRESLEY PAINTING AND DECORATING CO. LTD.
29 Johnson Street
Middleton Park, Trenton

Ag26-6t

PAPER BOYS

To Deliver
THE GLOBE AND MAIL
For Interview
CALL
962-0402

Ag27-6t

BAKERS. APPLY TIM HORTON Donut, 180 North Front St.

Ag30-tf

WONDERFUL MONEY — SAVING BARGAIN

Specials for your customers help you make a big success as a Rawleigh Product Dealer. Write Rawleigh, Dept. G.H., wares I-132-3, 4005 Richelieu St., Montreal 207, Que.

Jy6-30-Ag6-27-S3-30

ENGINEERING TECHNOLOGIST

To Assist in the Planning, Design and Operation of the Electric and Water Systems. Electrical background preferred. Please apply in writing, stating qualifications, education, experience and salary expected.

Applications should be addressed to the attention of Mr. E. L. Burnham, P. Eng., Secretary-Manager.

BELLEVILLE UTILITIES COMMISSION
277 Front Street
Belleville, Ontario

S3-3t

MAINTENANCE MECHANIC

For Wood Veneer Plant. Experience on wood working machinery preferred but not essential. Position is available immediately.

APPLY TO BOX A-38
THE INTELLIGENCER

Ag29-3t

FULL TIME AND PART TIME HELP required. Apply in person, Belleville Minit Car Wash Ltd.

Ag28-6t

EXPERIENCED ROOFER, SHINGLING and flat roofing. One helper. Call George Bailey, 962-2766.

Ag30-3t

YOUTH TO LEARN PRINTING trade. Please do not apply unless you seriously want to learn. Box A-13 The Intelligencer.

Ag30-6t

REAL ESTATE SALESMAN

Wanted for our expansion program. Many fringe benefits and help to increase your commissions in rural and residential selling.

W. FRANK
Real Estate Ltd.
Realtor
133 Dundas Street East
Belleville 962-9248

Ag13-1m

JUNIOR AUDIT CLERK REQUIRED by C.A. firm. Must have some experience and preferably be studying for some recognized accounting degree. Apply in writing to W. J. Wilkinson, C.A., 71 Dundas Street, West, Trenton.

S3-3t

MARRIED OR SINGLE MAN TO work on a beef, farm. Must be experienced and capable of driving a farm truck. Apply to William Latchford or phone 962-8100.

S2-6

WANTED MALE OR FEMALE

REAL ESTATE SALESMEN OR SALESLADIES

Sales personnel required to handle our every increasing volume of listings. Experience preferred but not essential. For a confidential interview, contact.

FRASER AND O'NEIL
LIMITED, REALTOR
180 N. Front St., Belleville
962-3418

Ag30-15t

WANTED FEMALE

WANTED NOW! TEENAGERS, MOthers, grandmothers. Start at once to show our exciting line of Christmas cards and gifts to friends, neighbors, relatives. Earn extra cash for Christmas this easy way. No experience needed. Our beautifully illustrated catalogue, with over 300 items shown in color, helps you to get many orders. Write today for Christmas cards on approval and free catalogue. Monarch Greeting Cards, Dept. 3, 217 Cannon, Hamilton.

Ag1-3m

NEED SCHOOL FUNDS?

HOUSEWIVES like yourself are earning good income by representing Avon Cosmetics, openings now available for qualified women. Write Mrs. M. Stary, 279 King St. W., Kingston, Ont.

Ag20-1m

THE A & W DRIVE-IN REQUIRES two full time kitchen employees. Two full time car hostesses. Two part time car hostesses. No experience necessary. Apply in person to the A&W Drive-In, 173 Dundas St. E., Belleville. (No phone calls please).

Ag28-3t

PART TIME SALES CLERK. APPLY Reitman's at Shopping Plaza.

Ag30-3t

WANTED MALE AND FEMALE

MEN — WOMEN

IMMEDIATE EMPLOYMENT
OPENINGS IN SEVERAL DEPARTMENTS
OPPORTUNITIES FOR ADVANCEMENT
SUBSTANTIAL BENEFITS

Apply Personnel Office
BATA SHOE COMPANY OF CANADA LIMITED
BATAWA, ONTARIO

Ag20-3t

WANT ADS DO THE JOB FAST!

WANTED FEMALE

MATURE WOMAN TO COME INTO home. Duties to include light housekeeping as well as baby sitting. 962-1113 for details. S2-3t

BABYSITTER FOR ONE KINDERgarten boy in child's home, approximately 3 or 4 days per week. Vicinity North Front, 962-9748. S2-3t

BABYSITTER, 3 TO 5 DAYS WEEKly, no weekends, 962-3043. S2-3t

RELIABLE BABY SITTER TO LIVE-in, 962-0997. S2-3t

CLERK CASHIER

Experienced and capable person able to reconcile cash and make daily bank deposit, must be able to meet with the public and conduct business in person or by telephone in pleasing and tactful manner.

Five-day week.

8.30 a.m. to 5.00 p.m.

Applicants must apply in own handwriting to —

BOX A-28
THE INTELLIGENCER Ag28-6t

MIDDLE AGE LADY TO LIVE IN with elderly lady in farm home on outskirts of Belleville, Highway No. 2, light housekeeping duties involved, will give room, board and payment. Please write giving particulars to R. J. Garbutt, 27 Lake St., Picton. Ag30-3t

EXPERIENCED FULL TIME AND part-time waitress, good hours. Clean and dependable. Apply in person Excelsior Restaurant, Belleville Plaza. Ag21-tf

EARN EXTRA MONEY. SHOW Canada's finest line of Christmas Cards, Wraps, Novelties, etc. Over 300 items. For free, beautifully illustrated catalogue, samples on approval and the fastest service, Jeandron Greeting Card Co. Ltd., 1253 King St. E., Hamilton, Ont. Jy25-tf

WOMEN REQUIRED FOR OFFICE dusting, evenings, Monday - Fridays. Approximately 15 hours weekly. Please phone 968-5744 stating age, marital status, name and phone number. Ag29-3t

PART TIME SALES WOMEN FOR ladies' wear store, Thurs., Frid. and Sat., and when needed. Apply in person, Milady Shop, 207 Front. Ag30-tf

INCENTIVE PRODUCTION WORKers wanted for local industry. Apply in person to 111, Bay Drive, Belleville. Ag30-3t

WAITRESS FULL TIME OR NIGHT. Apply in person to The Golden Mile Restaurant, 216 North Front. Ag29-3t

BABYSITTING

RELIABLE WOMAN FOR 2 SCHOOL children. Must come in. Vicinity North Front, 962-7531 after 5. S2-3t

BABYSITTER WITH REFERENCES, in child's own home, 8.30 to five. West Hill area, 962-4602. Ag30-3t

WILL BABYSIT IN OWN HOME East Hill, 962-0278. Ag30-3t

COMPETENT MOTHER TO BABYsit in own home (central), Monday to Friday, 962-6810. Ag29-3t

WILL CARE FOR YOUR CHILD in my home while mother works. Parkdale area. Reliable, phone 962-9932. Ag29-6t

RELIABLE WOMAN WILL BABY sit in my own home by day or week, Pine Street area, 967-1392. Ag12-tf

WILL BABYSIT IN MY HOME, vicinity West Bridge. Phone 962-8669. Ag27-tf

EMPLOYMENT WANTED

WILL BABYSIT IN MY OWN HOME, West Park Village area, Phone 962-2872. S2-6t

WORK FOR M.F. COMBINE, 13-foot table, Trenton 392-7284. S2-3t

REMODEL NOW!

Repairs of all kinds. Will remodel any room. Floor and ceiling tiling, shingling, painting, electrical wiring.

CLIP THIS AD.
962-1081 or 967-1530 S3-3t

PAINTING EXTERIOR AND INterior decorating. We can do it now. For free estimates, call 962-3994. Ag13-1m

SPECIALIZING IN CHIMNEY, fireplace and all types of brick, stone and cement work, 968-9034. Jy29-1m

PAINTING, INTERIOR, EXTERIOR, paper hanging. References. Call 962-6469. After six 962-7926. Ag7-1m

CARPENTRY — WE SPECIALIZE in all types of carpenter work. Alterations, outside steps, cement work, rec rooms, all work guaranteed, 968-7197. Ag1-1m

DRESSMAKING, ALTERATIONS. Formals a specialty. Reasonable rates. Clip this ad. 968-7403. Ag30-3t

COMPLETE TREE SERVICE, ODD jobs, 962-2225. Ag30-6t

WANTED

PIANO PUPILS, 962-5123. S3-3t

SIX CYLINDER MOTORS FOR '59 Ford in good condition, 962-4071.

GUITAR AND OTHER STRINGED INSTRUMENTS INSTRUCTION
Can Furnish Instruments
20% DISCOUNT
TO STUDENTS ONLY
Best practical Notation System.
Special Arrangements of Western, Popular and Sacred
E. BARAGAR
60 Octavia — 968-5808 S2-3t

'66 - '67 - '68 - '69 ENVOY EPIC OR Vauxhall Viva body in good condition, 962-5466. Ag28-6t

REAL ESTATE WANTED

SMALL FARM WANTED

To Buy Privately
House Plus 30 Acres of Good Land Minimum
962-7566
after 5. Jy24-ev-tu-th-tf

ACCOMMODATION WANTED

WANTED — 3 BEDROOM HOUSE or duplex, preferably East end or Point Anne area, by family of 2 adults, 2 teenage girls, and 8 year old boy. References if required. Phone 962-0435. S2-3t

ROOM AND BOARD REQUIRED, (unfurnished room), by working woman. Apply to Box A-49, The Intelligencer. S2-3t

RELIABLE MALE ACCOUNTANT requires room and board in a fine home. Call 968-6405, ext. 34, after 5. S2-3t

TWO OR THREE BEDROOM HOUSE or duplex, 1 teenage daughter, 962-8183. Ag30-3t

TWO BEDROOM APARTMENT FOR reliable adults by Oct. 1st. References, 962-5019. Ag29-6t

WANTED TO BUY

WASH STANDS, CHINA CABINETS, dining room suites, hall racks, round tables, roll-up desks and any old furniture, 962-8472. Mr20-tf

TRAILERS FOR RENT

TENT TRAILERS FOR RENT BY day, week, month or season. Call 962-7228. Ag9-tf

COTTAGES TO LET

OAK LAKE, FURNISHED COTtage, J. Grohn, 968-6481 ex. 31 days. Ag22-ev-tu-f-tf

HOUSEKEEPING COTTAGES

Weekends $12. — Weekly $35.
MOUNTAIN VIEW LODGE
Highway 41
Three miles past Mazinaw Lake
Reservations Also Available For Hunters and Skidoo Fans
Call Northbrook 336-2690 Ag13-16t

FRASER'S, NORTHPORT, BAY OF Quinte, 30 x 50, swimming pool, Housekeeping cottages. Openings Aug. 16 on, Picton 476-4819. Jy30-1m

ONE AND TWO BEDROOM FURNished insulated housekeeping cottages, inside conveniences, heavy duty stove and frig., available now, on Bay of Quinte at Rednersville. 962-8362. Ja9-tf

WAREHOUSING SPACE

2,400 SQUARE FT. FRONT OF modern building. Office, display or manufacturing space. Clean. Attractive. 962-7362 evenings. Jy15-tf

FARMS FOR RENT

70 ACRES WORK LAND, DIAL Thurlow 477-2211. Ag29-6t

ROOM AND BOARD

FURNISHED ROOM, EAST HILL, near bus, private home, breakfast if desired. 968-3046. S2-tf

LARGE FURNISHED BEDROOM, West Hill, 962-4017. S2-3t

GENTLEMAN ONLY, ROOMS, ONE block from hospital, in good quiet home, board may be arranged for 5 days, Phone after 5, 966-9196. S2-tf

BRIGHT WELL FURNISHED ROOM in good locality, gentleman preferred, 962-8371. Ag23-6t

OFFICE SPACE TO LET

SMALL OFFICE BUILDING, QUIET area, air conditioning, electric heat. Reasonable. 962-7362 evenings. Jy15-tf

TO LET

NOW RENTING

BENJAMIN COURT APARTMENTS

CHECK THESE FEATURES: Electric Heat, Large Balconies, Double Floor and Ceiling For Extra Sound Proofing, Cablevue, Washer-Dryer Facilities, Over 1,000 Sq. Ft. Per Apartment, Kitchen With Double Sinks, Living and Dining Room, 2 Bedrooms With Large Closets, Bathroom With Vanity and Large Plate Mirror, Seamless Floors and Hardwood, no waxing, Two Door Frost Free Refrigerator.

392-5812 Ag29-tf

At The Risk

of starting your telephone ringing off the wall, why not make it work for you? How? By calling and placing a low-cost Want Ad to sell the still valuable but unused items which you possess.

Make that phone call today! A friendly voice will answer your call and will help you word and place your fast-acting Want Ad.

The Intelligencer Want Ads, 962-9171 and ask for Classified. Ag25-tf

TWO BEDROOM MODERN BRICK bungalow, North end. Available immediately. Contact Mr. Vermeulen, 962-9211. Ag30-3t

PARKDALE COMMUNITY HALL for rent, Monday thru Saturday for reservations and rates. Phone 962-6734. Ja16-tf

WAREHOUSE, TWELVE HUNDRED sq. feet, Pinnacle Street. Apply Burrows and Frost, 968-6751. Good trucking facilities. Ag13-tf

ROOM WITH KITCHEN PRIVIleges. Teachers only, 966-7146 after 6. Ag29-3t

JANUARY 1 POSSESSION, NEW 2 bedroom apartments, electrically heated, appliances, balconies. Louis Yanover, Broker, 962-4248. Ag29-1m

ONE BEDROOM APARTMENT, furnished, all services paid for, 207 Station St., $115. monthly, 962-8130. Ag29-tf

ONE FURNISHED ROOM, NO meals. East Hill, 962-8849. Ag26-tf

HILLCREST COMMUNITY CENTRE, reservation and information, phone 962-8748. Mr19-tf

THREE BEDROOM BUNGALOW, newly built. Phone 477-2397, Plainfield. S2-3t

FIVE ROOM APARTMENT WITH bath, private entrance, heavy duty wiring, unheated in Foxboro, $80. monthly, 962-7362. Sp2-tf

FURNISHED BACHELOR APARTment, cablevue, downtown, 968-6639 after 5. S2-tf

SMALL HOUSE WITH GARAGE. Apply 66 Stanley Street. S2-3t

TWO BEDROOM BUNGALOW (McDonald Gardens) available now, $105. monthly. Phone after 7 o'clock, 962-1910. S2-3t

TWO BEDROOM SUMMER HOME, with electric heating, will rent by weekend or weekly or monthly, good swimming and fishing, 968-6906. S2-3t

AUDITORIUM, NEW BUILDING, Exhibition Grounds, for reservations and rates, phone 962-1403. Mr26-tf

FOR SALE

250 DUCATTI MOTORCYCLE, EXcellent condition, 343 Bleecker, 962-3639. S2-3t

FINDLAY HEAVY DUTY 22-INCH electric stove. Glass oven door. Very good condition $35. 968-6747. S2-2t

WINGHAM OIL BURNER, COOK stove. Good condition. Child's playpen, like new, 962-1074. S2-3t

30-INCH FRIGIDAIRE, ELECTRIC stove, $125. 9x12 rug, used 2 months, cost $150., now $100. Large kitchen suite $40. 962-3397. S2-2t

VIKING AUTOMATIC WASHER, as new, 40" electric range, 21" TV. Kitchen table and chairs. Child's walker and car seat and maternity clothes, 962-4740. S2-3t

ELECTRIC WATER HEATER, GOOD condition, $10. Tires 775 x 14 — 14-inch Ford rim, 962-3938. S2-3t

H.D. STOVE, GOOD CONDITION, $30. 968-5600. S2-3t

2 PAIRS LINED WALL TO WALL drapes, 6 and 7 widths, Off white background with truck and pull-cord, 968-9063. S2-3t

ONE DAVENPORT $30. TABLE SAW and motor $60. Saddle $200. All in excellent condition, 962-7698. S2-tf

HOCKEY EQUIPMENT CLEARANCE

—Skates
—Hockey Pants
—Hockey Socks
—Sweaters
—Hockey Gloves

DISCOUNTS FROM 20% to 1/3 OFF

BOOTH RADIO AND TELEVISION LTD.
36 Bridge St. E. — 968-5785 Ag23-6t

M & M RESTAURANT

OPEN 24 HRS. A DAY
TAKE-OUT ORDERS
Come On Over And Say Hello
962-2039 Ag26-3t

GUNS AND AMMUNITION

20% OFF
ALL GUNS
50 TO CHOOSE FROM
No Money Down
BOOTH RADIO AND TELEVISION LTD.
36 Bridge St. E. — 968-5785 Ag23-6t

RUGS AND CHESTERFIELDS DYED OR CLEANED

—DYED RUGS — 35c a sq. ft.
—CLEANED RUGS — 10c Sq. Ft.
—CHESTERFIELDS DYED — $30.
—CLEANED — $25.
COMMERCIAL RATES
7c A Sq. Ft. Up To 500
Over 1,000 Sq. Ft. at 6c
Over 1,000 — 5c and 4c Sq. Ft.

PERMATONE DYERS & CLEANERS — Trenton
392-8187 Je24-ev-tu-w-tf

BEAR FRONT END ALIGNMENT

$6.95
Most Popular Cars
WESTERN AUTO CENTRE
Belleville Plaza — 962-8609 Jy15-ev-m-f-tf

OPEN!

All Day Wednesday

BARRATT'S stationery
215 FRONT ST. BELLEVILLE, ONT. Mr26-ev-tu-tf

THE JOHN LEWIS CO. LTD.

Your Authorized
MAYTAG
WASHERS, DRYERS,
PORTA DRYERS & DISHWASHERS
DEALER
265 FRONT ST.
968-5525 Jy15-ev-tu-tf

SCHOOL SUPPLIES

FOR ALL YOUR
BACK TO SCHOOL NEEDS
You'll Find The Best Selection Of
Quality Items In Town
GRADE 13 TEXT BOOKS

BARRATT'S stationery
215 FRONT ST. BELLEVILLE, ONT. Ag20-3t

ROCK BOTTOM BARGAIN

Large quantity of Shot Rock (Blasted Limestone) for sale at bargain price. Delivered in Belleville area. Suitable for fill, road base, shoreline protection, rip rop, docks, etc. etc.
For details phone

JOHN LEAVITT LTD.,
BLOOMFIELD — 393-2963 After 8 p.m.
Or Contact The Excavation Superintendent During Working Hours
At 60 Bridge Street West — (near Bush Funeral Home). S3-tf

'69 HONDA HELLCAT 450 CC excellent condition, forced to sell, 967-1373. S2-3t

BLACK'S MEAT MARKET

Beef For Freezer

HINDS 69c
SIDES 69c
FRONTS 53c

Cut Wrapped
Fast Frozen
Guaranteed
Phone
962-0918 Jy19-tf

WELL DRILLING, FREE WATER witching. Payment plan available. Thomas Donaldson, Cloverleaf Drive, Belleville, 962-2080. O4-tf

WHEAT, TALBOT AND GENESSEE, grown from registered & certified seed. $2. bushel. Cleaned. Bring bags, 962-0983. Ag11-1m

1968 HONDA 175, 3,000 MILES, DEluxe sports model, electric start, wind screen and helmet. Grade 13 text books, 30 Parker St. Ag26-6t

'67 B.S.A. 500 CC. SELL FOR $600, or trade for small car, 968-7116. Ag26-6t

FIELD STONES ALL SIZES, SHAPES and colors, Burton Hubble R. R. 5, Belleville, Co-Op Insurance Agent. Ag13-1m

Telephone 476-5746
WEXFORD ANTIQUES
DOROTHY WALKER
341 Main Street
Picton, Ont. Jy18-ev-m-tf

MOIRA-SCHUSTER LTD.

Your Local Domestic Fuel Oil Dealer

Maintain their own oil burner service department, so they control the quality of this all important service. You get more when you purchase your domestic heating oil from Moira-Schuster Limited and their parts replacement plan is the most complete in Belleville. Call them today at 962-4504. Ag25-S1-8-15

FRIGIDAIRE COMPRESSOR TO cool a box 8 x 11. Recently overhauled, $250. Earl Morton, Thomasburg, Ont. Ag29-S3

GUNS, SCOPES, RELOADING tools, bought, traded repaired Kelly's, 345 North Front, 962-0366. Ja16-tf

HOOVER APT. SIZE WASHER, used 6 months, $120. or best offer, also maple bunk beds, 392-6392 after 6. Ag29-3t

HONEY — NEW NO. 1, WHITE honey, now ready, in your containers or ours. Clayton Sullivan, R.R. 1, Corbyville. Ag6-1m

1968 ENVOY MOTOR AND/OR transmission, 10,000 miles, 40 miles per gallon. Excellent condition, 962-5466. Ag28-6t

CEDAR POSTS AND POLES, LARGE quantity, all sizes, all lengths from 6 ft. to 30 ft. long. John Sedore, Flinton, Ont. Phone 336-2363 Northbrook. Ag26-7t

GRADE 13 TEXT BOOKS, EXCELlent condition, reasonable. Phone after September 1st, 968-6724. Ag30-3t

ONE DUO-THERM AND 1 QUAKer oil space heaters, both with attached blowers, 962-4612. Ag29-3t

225 AMP. ARC WELDERS, COMplete with accessories, latest model. Special $149.50. Foley Supply and Machine Co. Ltd., 33 Wallbridge Cres. Ag29-1m

FENDER DELUXE REVERB AMplifier. One microphone mixer, 962-8342. Ap10-tf

SNOWMOBILE SPECIALS, SAVE $100.00., $309.00 up. Vaughan's Automotive, 968-6781. Ag28-1m

GIRL'S BICYCLE, GOOD CONdition, grade 13 text books, 962-7321. Ag29-3t

CHESTERFIELD, REFRIGERATOR, stereo, record player, mantel radio, chest drawers, dressers, kitchen suite, vanity buffet, china cabinet, beds, lamps, dropleaf table, crib, playpen, 968-6668. Ag26-6t

AUTO

BUDGET RENT-A-CAR SYSTEM

- Falcons
- Fords
- Galaxies
- Mustangs
- X-L's

BUDGET RENT-A-CAR
968-6100
BELLEVILLE PLAZA
Located At
WESTERN TIRE F14-ev-m-w-f-tf

EXPERT

AUTO BODY
COLLISION
REPAIRS
Baked Oven Painting
Glass Replacement
Upholstery
Undercoating
Radiator Repairs
Free Estimates
All Work Guaranteed

Trudeau MOTORS LIMITED
OPEN 8 A.M. to 9 P.M.
968-6767 N19-ev-tu-th-tf

Do Want Ads Work? Do Girls Like Diamonds?

The answer is a sparkling, clear-cut "yes" to both questions!

Young girls have been estatic over diamonds since the first engagement ring found its way to a maiden's third finger, left hand.

And Want Ads have been working . . . producing results for people of all ages, and in all walks of life . . . even longer than diamonds have been recognized as a precious gem.

If you have never used a Want Ad, you have a real thrill awaiting you.

You can place a fast-acting Want Ad for a very small investment just by dialing 962-9171 The Intelligencer and ask for Classified Ads. Ag25-tf

GEORGE PARKHURST MOTORS LTD.

Can Arrange

To Consolidate Your Debts and get you into a car of your choice, and often reduce your monthly payments.

Contact the Credit Manager
MR. MIKE MARONEY,
104 Cannifton Road at College Ag25-S3

'65 CHEV., 283 Wagon, Electric Tailgate, Standard Transmission, Excellent Shape.
$1300. — 12 Edgehill Road, also
'67 CHRYSLER — $2900.
Phone 968-6294 Ag11-tf

'62 PONTIAC CONVERTIBLE, 8 cylinder, automatic, powered. Good shape. Best offer, 962-8370. Ag28-3t

'63 PONTIAC 4-DOOR V-8, STANDard, immaculate. Best offer, 962-8679. S2-3t

$390. BUYS '59 CADILLAC 4-DOOR hard top. Must be seen and driven to be appreciated. Terms arranged 968-6666. Ag28-6t

'67 MUSTANG FASTBACK 289 automatic, wide ovals, posi-track, console 967-1277. S2-3t

1961 CHEV. PICK-UP, ½-TON, WILL supply mechanical certificate $300. or best offer, 392-6731.

'65 V-W 1200 CUSTOM, RECONditioned engine, new clutch, muffler, safety check, after 5 phone 966-8162. S2-3t

'66 FORD FAIRLANE CUSTOM WAgon, V-8, automatic with power steering and radio. Low mileage, clean. Apply 225 West Moira or phone 962-5009 after 6. S2-3t

'62 ACADIAN CONVERTIBLE, 283 Chev. V-8. Recently rebuilt and new paint, 962-0302 after 6. Ag29-3t

'63 PLYMOUTH WAGON, 9 PASsenger, 8 cylinder, automatic, power equipped, new paint, 962-7835. Jy29-tf

TRAILERS FOR SALE

NIMROD — RAINBOW CAMPERS

Special prices now in effect on 1969 Nimrod Campers in stock. Free Port-a-Sink with the purchase of your new trailer now.

HARTMAN SALES & SERVICE
2424 Princess St., Kingston
Sentry Plaza — 546-7294 Jy16-tf

ROSSMORE TRAILER SALES. WE still have a few new and used tent trailers at Fall Clearance Prices, also Holiday and Rocket and the all new Travel Liner Travel Trailers. Open evenings and weekends. Old Picton Highway, Phone 968-8332. Ag26-1m

13-FOOT PYRAMID TRAVEL trailer, excellent, extras, $1175. 968-6679. Ag30-3t

NIMROD — SEE THE FAMOUS Nimrod campers on display at our show rooms, Hartman's Sales and Rentals, 2424 Princess Street, Kingston 546-7294 Ap7-tf

23-FT. TRAILER, EQUIPPED WITH shower, gas heat and connections for water and hydro, bunk beds, sleeps 5 or 6. Mrs. L. Hughes, R.R. 4, Tweed. Ag25-7t

OSSIE'S TRAILER SALES. PYRAmids, Shamrocks and Hi-lo's. Also truck campers and toppers. Used 16 ft. mahogany plywood boat, $300. 3½ miles west of Odessa, Highway 2. Jy16-tf

MOBILE HOMES

MOBILE HOMES

WHY PAY RENT?
Come see and study our complete line of mobile homes.
NEW — — USED
Relocatable Homes Limited
MOBILE VILLAGE
R.R. 2, Trenton
H. D. SWEETNAM
392-8407
"Where Your Housing Dollar Buys The Most" Ag6-tf

LOW COST CLASSIFIED ADVERTISING RATES

On ads of 20 words OR over the charge is 5 cents per word first insertion, 4 cents per word second insertion and 3 cents per word for each additional insertion.
10% Discount allowed if paid within 3 days of receipt of bill. The monthly rate is 70c per word.

CLASSIFIED SEMI-DISPLAY ADVERTISEMENTS

Transient $1.20 per col. inch per insertion. Contract $1.10 per col. inch per insertion.

COMING EVENTS — $2.00 per insertion for 20 words or under. 5 cents per word per insertion for each word over 20.

MEMORIAL SERVICES, CARDS OF THANKS AND MEMORIAMS —$2.00 for ten count lines or under. 15 cents for each additional line.

LEGAL NOTICES, AUCTION SALES, TENDERS, MARRIAGE ANNOUNCEMENTS, ENGAGEMENTS, MEMORIAM and CARDS OF THANKS are NOT taken over the phone.

BOX NUMBERS 50c if picked up at Intelligencer office — $1.00 if replies are mailed.

— NOTE —
PLEASE READ YOUR ADVERTISEMENT

Classified advertisements are taken over the phone as a convenience. The Advertiser should read his ad the first day it appears and report errors in time for the next insertion. The Intelligencer is responsible for only ONE incorrect or omitted insertion for any advertisement AND then only to the extent of a "make good" insertion.

— DEADLINES —
CLASSIFIED WORD ADVERTISEMENTS

will be accepted until 10.30 a.m. the same day of publication with the exception of Saturdays.
SEMI-DISPLAY ADVERTISEMENTS must be in our office by 4 p.m. the day previous to publication date. THE DEADLINE for Word Advertisements for Saturdays is 4 p.m. the previous day.
IN MEMORIAMS, BIRTH NOTICES, MARRIAGES, COMING EVENTS, CARDS OF THANKS, etc. will be accepted until 11 a.m. the day of publication, Monday through Friday and until 10 a.m. Saturdays.

CLASSIFIED DEPT. OFFICE HOURS

MON. TO FRI. — 9 a.m. to 5 p.m.
SAT. — 9.00 a.m. 'TIL 12:00 Noon
CLOSED SAT. AFTERNOONS

CALL
962-9171 Ag30-tf

NOTICE

RE-OPENING

THE IRIS LOHNES SCHOOL OF DANCE
TAP – BALLET – BATON –
JAZZ – ACROBATICS
AND
MOTHERS KEEP FIT CLASSES
STUDIO AT 125 HASTINGS DRIVE
FOR REGISTRATION CALL
962-1592

NOTICE

FAST
ECONOMICAL
CONVENIENT
TAXI
SERVICE

Give us a ring at any hour of the day or night. Call 968-6464-5-6, for prompt, courteous taxi service anywhere in Ontario.

CHECKER RADIO
968-6464 — 968-6465 — 968-6466
TAXI
130 FRONT STREET
Belleville, Ontario Ja6-tf

NOTICE

IMPERIAL ELECTRONICS, SERVICing radio, color, black and white TV, stereo and GRS equipment. 968-6611.

NOTICE

TREASURER'S SALE OF LAND FOR TAXES CITY OF BELLEVILLE

TO WIT:

By virtue of a warrant issued by the Mayor of the Corporation of the City of Belleville under his hand and the seal of the said Corporation bearing the date of the eighth day of July 1969, the sale of lands in arrears of taxes in the City of Belleville will be held in the Council Chambers, City Hall, Belleville, Ontario, at the hour of 10.00 o'clock in the forenoon on Monday the tenth day of November, 1969, unless the taxes and costs are sooner paid.

Notice is hereby further given that the adjourned tax sale, if necessary, shall be held on Friday the twenty-eighth day of November, 1969, at 10:00 o'clock in the forenoon, whereat the Corporation of the City of Belleville shall purchase any and all parcels of land if the price offered is less than the arrears of taxes and costs accrued.

Notice is hereby given that the list of lands for sale for arrears of taxes was published in the Ontario Gazette on the second day of August 1969, and that copies of the said list may be obtained at my office.

Office of the Treasurer,
Belleville, Ontario,
August 8, 1969.

John J. Grohn,
Treasurer.
Ag8-11-18-25-S2-8-15-22-29-O6-14-[illegible]

AUCTION SALE

Wednesday, Sept. 3 at 10 a.m. at Bunnett's, No. 2 Highway, 3 miles west of Belleville.

Bailiff Sale consisting of combination freezer-refrigerator; automatic washer; el. range; 3-pce. chesterfield; 5-pce. chrome suite; television; Mr. and Mrs. dresser; chests of drawers; bunk beds and mattresses; ironer; bench; small tables; porcelain top table; chesterfield.

Consignment sale consisting of propane range; chrome table; kitchen buffet; kitchen chairs; fireplace; paint sprayer; car top carrier with luggage compartment and cover; pole lamp; rotor; television; dishes; books; other articles.

Terms — Cash.

CAMERON BUNNETT
Auctioneer
PHONE 962-1961 Ag30-Se2

PETS FOR SALE

ST. BERNARD PUPS, REGISTERED Champion sired. $100. and up. Trenton 392-3721. Ag7-tf

GERMAN SHEPHERD PUPS, $25. each, 962-9483. Ag29-4t

POODLE PUPPIES, SILVER, TOP breeding, ideal temperament. Registered. Also poodle clipping. 962-8318. Ag18-20t

BOATS AND MOTORS

24-FOOT PLYWOOD SLOOP
NICHOLSON BUILT 1960

Fully equipped for cruising, R.D.F., depth sounder, approved head, stove, dinghy, dacron sails, etc. — $3,800.

Apply: TEEPEE BELLEVILLE HARBOUR – Anytime
Or Phone 962-0117
Between 4 and 8 p.m. Ag27-6t

14-FOOT FIBREGLASS BOAT, ONE year old, 40 H.P. Johnson motor. Asking $1,000. 962-4722. Ag30-3t

PIANO LESSONS

REGISTER NOW FOR PIANO LESson by qualified teacher, 962-3630. Ag30-6t

TENDERS

CORPORATION OF THE CITY OF BELLEVILLE TENDER CALL

Sealed tenders, endorsed "Tender for Fuel Oil" will be received by the undersigned until 3:00 P.M., E.D.S.T. on Tuesday, September 16, 1969 for the supply of

STOVE AND FURNACE OIL estimated at a total of 80,000 gallons for various City buildings.

Tender forms are available at the office of the undersigned.

The lowest or any tender not necessarily accepted.

G. B. Hyde,
PURCHASING AGENT,
City Hall,
Belleville, Ontario.

TENDERS

Tenders closing at noon on Friday, September 12, 1969 are invited for the supply of Fuel oil and Diesel oil as detailed below, to be delivered as required to the Belleville General Hospital for 12 months from October 1, 1969 to September 30, 1970.

Type of Fuel	Probable Yearly Consumption
Canadian Govt. Spec. Type 6C	400,000 Imp. gal.
No. 2 Light Domestic Furnace Oil	4,000 Imp. gal.
Diesel Fuel Oil	1,000 Imp. gal.

Supply current analyses of products offered.
We reserve the right to accept or reject all or any part of this tender. Address sealed tenders to the attention of Mr. R. A. Joy, Purchasing Officer, Belleville General Hospital, plainly marked on the outside of the envelope "Fuel Oil Tender — To be opened 12:00 Noon, September 12."

REST HOMES

WOODCOCK'S NURSING HOME, 144 Foster Ave., 967-1300. S2-3t

LOTS FOR SALE

NAPANEE, RIVER ROAD, 2 TO 3 acre lots, some with water front, $2,900. and up. Also house, barn and 5 acres $12,900. Toronto 221-7882 after 4 p.m. Ag23-tf

COTTAGES FOR SALE

COTTAGES WITH SAFE SAND beach. See them at Mike Shebo's Resort, Westlake, Ont., Bloomfield and Sandbanks area. Ag30-3t

HUNTING ACREAGE

300 ACRES EXCELLENT HUNTING grounds. Beautiful location, ideal for summer home. Two very good trout streams. Good stand of timber. Parallel to 600 acres also for sale providing access to 1800 acres of hunting ground (crown land.) Located 30 miles north of Perth, Ontario, off Highway No. 7. Apply Intelligencer, Box A-30. Ag6-tf

LOST

1 G.M. KEY IN KEY CASE, FROM N. Sidney to B.G.H., 962-3364. Ag29-3t

YELLOW GOLD LADY'S DIAMOND dinner ring containing one large diamond and four small, vicinity of Stirling. Reward offered. Write Port Huron Adjustment Co., Box 533 Port Huron Michigan, U.S.A. Ag26-6t

PERSONAL

HANDWRITING ANALYSIS

Know yourself and know your friends. Character analysis through handwriting 1 to 4 — 7 to 9 except Saturday and Sunday.

MRS. ANN CURSON
962-8348 Ag29-10t

PROBLEMS? CALL LIFELINE, 962-4111 Talk things over with someone who cares. Phone anytime. My9-tf

Intelligencer Subscription Rates

Home delivery of The Intelligencer is available anywhere in Belleville, Trenton and surrounding district as well as towns and villages in Hastings and Prince Edward Counties. Call the Intelligencer Circulation Dept., 962-9171.

Motor Route delivery is available in some rural districts at 50c per week payable to the driver. Carrier delivery rate: 50c per week payable to the carrier.

Single Copy Rate: 10c per copy

Mail Subscriptions: Canada, (except where home delivery is available) daily rates: one year $22.00, six months $11.75, three months, $6.50, one month $2.75. United States, $32.00 yearly, $3.00 monthly.

Further Information May Be Obtained By Calling 962-9171

ACROSS

1 Costume jewelry item
6 Pine tree, in Spain
10 Electrical units
14 Away
15 Over again
16 Strike
17 Of a certain cereal
18 Instrument: Suffix
19 Allegation
20 New Jersey institution
22 Old English coin
23 Ceramic slab
24 First aid devices
26 State: Abbr.
29 Legal man's degree: Abbr.
30 Confirmations of debts
31 Warning sounds
33 Accepted the conditions: 2 words
37 —— of Bessborough
38 Discolor
40 Defeat
41 Number
43 —— dome
44 Cleft
45 Male animal
47 Augment
48 Musical tempo
51 Had an obligation
53 Gambling media
54 Let loose
59 Mine: Fr.: 2 words
60 Shoreline indentation
61 Where Turin is
62 Scold
63 On —— with: 2 words
64 Interrupt: 2 words
65 Deuce plus one
66 Kind of grass
67 Confound

DOWN

1 Meat cut
2 Father of Regan
3 Against: Prefix
4 Perfume
5 Draftsmen's necessities
6 Stroked
7 Japanese receptacle
8 Advertising medium: 2 words
9 Acknowledge
10 Those who give information
11 Fruit
12 Fold in cloth
13 Ending used with gyro and thermo
21 Letter
22 Stick
25 —— Arthur
26 Give encouragement to
27 Woman in the Bible
28 Prefix used with gel and gram
32 The Nixon vote in 1968
33 Succor
34 Love to excess
35 Ottoman
36 Indian
38 US president
39 Graceful animal
42 Does wrong
43 Neighbor of Mexico & Canada
45 Mr. Service
46 Intimidate
48 Above the general level
49 Descriptive of some furniture: 2 words
50 Lorna——
52 Piece of information
55 John in the USSR
56 Farewell
57 Of an historic era: Abbr.
58 Unit of force
60 Part of a truck

Yesterday's Puzzle Solved:

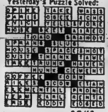

9/2/69

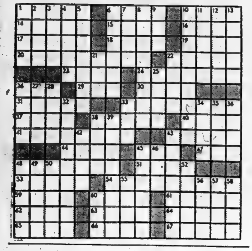

Newcomer Becomes Familiar Sight

By CECIL S. PAUL

Racing fans in the Quinte area were treated to a double - header last weekend at Riverview Speedway in Trenton. Races were held on Saturday night as usual, and again on Monday afternoon.

John Jarvis, of Sharbot Lake, is a newcomer to the Speedway but by now he is a familiar sight in his six cylinder car number 2.

Last Saturday night, John made it three in a row. He won his six cylinder qualifying, the six cylinder Feature, and came through for the checkered flag in the Super Feature, winning over Doug Davis, in 8 Ball, and car number 75, Jim Woof.

Monday afternoon racing got underway at 2.00 p.m. Despite the heat, the faithful Riverview fans turned out to watch their favorites run.

John Jarvis in car 2 took his six cylinder qualifying race, winning over the other nine cars.

The six cylinder Feature, a 20 lap contest, had 14 cars in the line - up. It was John Fonk of Newcastle, in car number 7, taking the lead at the starter's flag.

The Super Feature was John Jarvis again taking an early lead. He lost it once to Wayne Allore in car 111. It looked like Allore's big eight was away, but John came by him on the stretch, and never looked back.

This win gave John five checkered flags out of six races, an excellent achievement for a small six cylinder car, considering the fact that two of these wins were against the bigger eights.

SATURDAY'S RESULTS

1st Race - 6 cylinder qualifying - 10 laps: 1st - 2, John Jarvis, 2nd - 3, Paul Kirk, 3rd - 307 Roy Herrington.
2nd Race - 8 cylinder qualifying - 10 laps: 1st - 711, Ron Herrington, 2nd - 007, Larry Stacey, 3rd - 540, Ray Cormier.
3rd Race - 6 cylinder qualifying - 10 laps: 1st - 707, George Stocker, 2nd - 4, Bill Cooney, 3rd - 49, John Sinclair.
4th Race - 8 cylinder qualifying - 10 laps: 1st - 88, Paul Auger, 2nd - 409, Dave Moran, 3rd - K3, Danny Reid.
5th Race - 6 cylinder qualifying - 10 laps: 1st - 179, Bruce Belford, 2nd - 17, Barry Turner, 3rd - 851 ,Graham Bain.
6th Race - 8 cylinder qualifying - 10 laps: 1st - T2, Ron Gunter, 2nd - 01, Bob Prudhomme, 3rd - 71, Mike Leveck.
7th Race - 6 cylinder qualifying - 10 laps: 1st - 8 Ball, Doug Davis, 2nd - 500, Sam Dingman, 3rd - 366, Bill Swartman.
8th Race - 6 cylinder qualifying - 10 laps: 1st - A2, Gary Defoe, 2nd - 97, Gordon Loxley, 3rd - 177, Lew Istead.
9th Race - 6 cylinder Feature - 20 laps: 1st - 2, John Jarvis, 2nd - 177, Lew Istead, 3rd - 8 Ball, Doug Davis.
10th Race - 8 cylinder Feature - 15 laps: 1st - 711, Ron Herrington, 2nd - 75, Jim Woof, 3rd - 71, Mike Leveck.
11th Race - Super Feature - 15 laps: 1st - 2, John Jarvis, 2nd - 8 Ball, Doug Davis, 3rd - 75, Jim Woof.

MONDAY'S RESULTS

1st Race - 6 cylinder qualifying - 10 laps: 1st - 7, John Fonk, 2nd - 500, Sam Dingman, 3rd - Chevy 2, Jim Durward.
2nd Race - 8 cylinder qualifying - 10 laps: 1st, C1, Bob Prudhomme, 2nd - 75, Jim Woof, 3rd - 409, Dave Moran.
3rd Race - 6 cylinder qualifying - 10 laps: 1st - 2, John Jarvis, 2nd - 49, John Sinclair, 3rd - 177, Lew Istead.
4th Race - 8 cylinder qualifying - 10 laps: 1st - 007, Larry Stacey, 2nd - 77, Brian Fellows, 3rd - 47, George Pettingill.
5th Race - 6 cylinder qualifying - 10 laps: 1st - 97, Gordon Loxley, 2nd - 8 Ball, Doug Davis, 3rd - 366, Bill Swartman.
6th Race - 8 cylinder qualifying - 10 laps: 1st, 7, Manson Loft, 2nd - 501, Jim Post, 3rd - 10, Wayne Thurston.
7th Race - 6 cylinder qualifying - 10 laps: 1st - 4, Bill Cooney, 2nd - 143, Ken Yardy, 3rd - 179, Ron Abbott.
8th Race - 6 cylinder qualifying - 10 laps: 1st - 707, George Stocker, 2nd - 611, Ron Davis, 3rd - 444, Bob Allen.
9th Race - 8 cylinder Feature - 15 laps: 1st - 243, Bill Card, 2nd - 75, Jim Woof, 3rd - 007, Larry Stacey.
10th Race - 6 cylinder Feature - 20 laps: 1st - 7, John Fonk, 2nd - 2, John Jarvis, 3rd - 500, Sam Dingman.
11th Race - Super Feature - 15 laps: 1st - 2, John Jarvis, 2nd - 007, Larry Stacey, 3rd - 243, Bill Card.

Irwin Walks Away With Lion's Share

By BOB BOUCHER

Port Hope's Carm Irwin did his thing Sunday afternoon at Brighton Speedway and walked away with the lion's share of the loot. Smilin' Carm won his qualifying heat, the six cylinder feature and the Super Feature, all by a wide margin. Nothing came close to Irwin in his Flathead Ford 002 nce he got into the lead in all of those races.

Frank Day of Port Hope and Trenton's Ron Yarrow did battle for 16 laps of the 20 lap first race. Day took the race and Yarrow lost his second spot when he spun out on the very last turn however he took a second to Ron Abbott in Campbells Supertest 179 in a later heat. Yarrow is one of the fine drivers that you seldom hear of; continually taking seconds and thirds. One of these days he'll hit it big.

Speaking of drivers who continually take seconds and thirds, the winner of the Feature for eights is a prime example. Campbellfords Doug McMurray driving LBJ (Little Brown Jug) is the second top point man among the V-8 drivers and his win in that feature was only his second checkered flag of the season. Good show Doug.

The Imperial Hell Drivers from Montreal will be on hand next week as an added attraction. Regular racing will get underway at 1 p.m.

BRIGHTON SPEEDWAY RESULTS

Sixes and Flatheads run together.
Race 1 - Sixes - 20 laps. 48 Frank Day, Port Hope; 281 Carl Fairman, Campbellford; 442 Harvey Gervais, Carrying Place; 851 Ron Yarrow, Trenton.
Race 2 - Sixes - 20 laps. 85 John Gould, Bowmanville; 28 - Bob Bebee, Toronto; DDT Jim Brown, Colborne; 5 Doug Davis, Trenton.
Race 3 - V-8 - 10 laps. 90 Claude Harness, Port Hope; 31 Barry Halton, Whitby; 007 Larry Stacey, Wooler.
Race 4 - Sixes - 20 laps. 179 Ron Abbott, Trenton; 851 Ron Yarrow, Trenton; 13 Maurice O'Brien, Carrying Place; 222 Hank Van Eizlander, Colborne.
Race 5 - Sixes - 20 laps. 002 Carm Irwin, Port Hope; 5 Doug Davis, Trenton; 61 Ron Davis, Brighton; 47 Roger Cochrane, Bowmanville.
Race 6 - V-8 - 15 laps. 31 Barry Halton, Whitby; LBJ Doug McMurray, Campbellford; 90 Claude Harness, Port Hope; 007 Larry Stacey, Wooler.
Race 7 - Six Feature - 20 laps. 002 Carm Irwin, Port Hope; 5 Doug Davis, Trenton; 85 John Gould, Bowmanville; 179 Ron Abbott, Trenton.
Race 8 - V-8 Feature - 10 laps. LBJ Doug McMurray, Campbellford; 90 Claude Harness, Port Hope; 31 Barry Halton, Whitby; 100 Bud Spicer, Port Hope.
Race 9 - Super Feature - 20 laps. 002 Carm Irwin, Port Hope; 31 Barry Halton, Whitby; 85 John Gould, Bowmanville; 90 Claude Harness, Port Hope.

Let a SPECIALIST Do It!

● HOME ● FARM ● BUSINESS SERVICE

ACCOUNTANTS

PAUL EDWIN FLEMING
Chartered Accountant
133 FRONT ST.
Belleville, Ontario
968-4383
Jy11-tf

JOHN D. LEWARS
Chartered Accountants
217 Pinnacle Street
Belleville, Ontario
Phone 962-4962
Jy2-tf

SODEN and SODEN
27 Campbell St.
Belleville, Ontario
962-3049
Lawrence J. Soden, B. Com., Chartered Accountant
Kenneth J. Soden, F.A.E., Accredited Public Accountant
Ja30-tf

GEO. A. WELCH AND COMPANY
Chartered Accountants
173 Church Street — Belleville
962-4561
E. IRVINE, C.A.,
M. J. STOTESBURY, C.A.
J. H. CANNING, C.A.
Ottawa - Cornwall - Picton
Pembroke - Hull
N1-tf

T. A. MACHOLD
Auditor
117 FRONT ST.
Public Accountant
Belleville, Ontario
968-4821
S1-tf

ARCHITECTS

WATSON AND WIEGAND
Architects
218 FRONT STREET
Belleville, Ont.
My26-tf

AUCTIONEER

Auction Sales Consigned & Managed
ESTATES LIQUIDATED
Antiques and Furniture Bought
TED HENNESSEY
Auctioneer
BRIGHTON AUCTION HALL
Brighton, Ont. 475-1738
Residence 475-1375
At the Home or in the Hall
N23-tf

AUTO WRECKERS

GREEN'S AUTO WRECKERS
196 Haig Road, Belleville
968-6341 after hours 396-3373
We buy all makes of used cars and trucks. We haul away all your old used cars not in use free of charge.
FREE DELIVERY ON ALL USED PARTS WITHIN THE CITY LIMITS
CLASS A MECHANIC ON DUTY, MONDAY THROUGH SATURDAY.
Ag9-tf

BOATS SALES AND SERVICE

BAYCREST BOATS AND MARINA
Chrysler Outboard Sales and Service
Chrysler Boats
Springbok Aluminum Boats
Repairing, Remodelling, Refinishing and Custom Building
Winter Storage
Marine Railway Up To 30 Tons
Across Bay of Quinte from Point Anne, turn off Highway 14 just beyond Mountain View Airport.
Big Island, Demorestville
Picton 476-5357
New and Used Cruiser Listings
S7-tf

BUSES

BUS SERVICE TO TRENTON AND AIR STATION
LEAVE BELLEVILLE
Daily Exc. Sunday and Holidays
8.45 a.m.
11.00 a.m.
2.00 p.m.
4.10 p.m.
5.20 p.m.
7.30 p.m. Friday only.
9.45 p.m. Friday only.
BUSES LEAVE BUS TERMINAL
48 DUNDAS ST. E. — 962-3188
Chartered Coaches
RATHBUN BUS SERVICE LTD.
Trenton, Ont. — Phone 392-3680
Ja7-tf

CARPENTRY

CUSTOM CARPENTRY WORK
Remodelling — Cottages
Renovations — Kitchens
Rec Rooms — Tile Floors and Terrace Bathrooms
L. D. MYERS AND SON
96 Everett Street
962-1800
Ap30-tf

CONSTRUCTION

CONSTRUCTION
HOMES
ADDITIONS
COMPLETE RENOVATIONS
LIGHT COMMERCIAL
STORE FRONTS
T. C. CONSTRUCTION COMPANY
BELLEVILLE
962-6143
Ap18-tf

McINROY — MAINES CONSTRUCTION LTD.
Asphalt Drives and Parking Lots
Equipment Rentals
Tree Removal — Stone — Fill
Crushed Gravel
Sewer and Septic Tank
FREE ESTIMATES
962-0605
Jy11-tf

DEAD AND DISABLED FARM STOCK WANTED

DEAD STOCK SERVICE
BURRETT FUR FARM
Free removal of all dead and crippled farm stock
Phone long distance Zenith 6-0800 or Belleville 962-3031
No. 189-C-69
O4-tf

USE OUR FREE SERVICE
Dead and Crippled Farm Animals Picked Up
FREE
OF CHARGE
B & D DEADSTOCK
R.R. 2, Tweed
Phone Collect
478-3713 Or 968-9617.
Mr14-tf

DRY CLEANING

1 HOUR MARTINIZING
"The Most in Dry Cleaning"
& DRY CLEANING
& SHIRT LAUNDERING
6 Days A Week, includ. Saturday
COUNTER HOURS
Mon. - Wed. 7 a.m. to 7 p.m.
Thurs. - Fri. — 7 a.m. to 9 p.m.
Saturday 7 a.m. to 6 30 p.m.
333 Pinnacle — 962-4700
Ap30-tf

ELECTRICAL MAINTENANCE

ALPHA ELECTRICAL
Maintenance And Repair Service
Licensed Technical
Service For Household and Commercial
PHONE 968-3376
Ag13-1m

FENCING

HAVE YOUR PROPERTY
FENCED OFF
Domestic, Vinyl Coating
Commercial
or Industrial.
EXPERT INSTALLATION
FREE ESTIMATES
967-1078
Jy10-3m

FLOOR FINISHING

MAUND'S SERVICE
Floor Finishing Specialists
962.0437 — 340 Pinnacle Street
Floors Sanded and Finished
Floors cleaned, waxed and polished. Window cleaning and wall washing. Rentals of floor sanding and Polishing Machines ers, Edgers, Commercial Scrub-Moping equipment and Vacuums
Ag20-tf

FLOORING

FLOORING A CERAMIC TILE
Very large Selections Of
CERAMIC TILE — All Types
FLOOR TILE — SHEET VINYL
FLOORING — CARPET
Commercial and Residential
All Installations Fully Guaranteed
BELLEWOOD LUMBER
443 Dundas St. East
962-4581 or 968-4000
D4-tf

FLOORING

CALL US FOR YOUR FLOOR COVERING
WE SELL —
—Flex-A-Floor Seamless Flooring, No waxing, no scuffing.
—OZITE CARPET
—Ozite Carpet, inside, outside.
—Domco Tiles
—Sheet vinyl flooring.
—Ceramic Tile
Call Us For Free Estimates
A & B SEAMLESS FLOORING
968-7087
20 S. Front St.
Ap17-tf

CITY-WIDE
BROADLOOM and INTERIORS
Your Authorized Dealer For Barrymore, Burlington, Harding, Kraus and Celanese Carpet Mills. Also Ozite and all the Indoor-Outdoor carpets.
Expert wall to wall installations.
Free Estimates - Budget Terms
BELLEVILLE 968-3718
TRENTON 392-3444
My30-3m

TORGINOL SEAMLESS FLOORING
Tomorrow's Floor Today
NO WAXING
NO SCUFFING
CHARLES W. LAMBERT LTD.
962-3437 or
962-5322
F11-tf

STRADWICK'S
—Flintoke Floor Tile
—Vina Rug
—Sheet Vinyl Flooring
—Carpet (indoor - outdoor)
CERMIC WALL TILE
INSTALL IT YOURSELF OR CALL FOR
FREE ESTIMATES
962-3381
130 NORTH FRONT ST.
Ag26-3m

ALCAN HOMES

THREE BEDROOM BUNGALOWS
PRICED FROM $10,795.
On Your Lot and Foundation
Models On Display In Belleville
Maple Drive and Adrian St.
One Block West of Sidney
Models Open Daily 12 - 9
Saturday, Sunday 12 - 7
ALCAN UNIVERSAL HOMES
962-3066
Ag7-3m

INSURANCE

INSURE WITH CONFIDENCE
BURROWS AND FROST
GENERAL INSURANCE
Fire, Auto, Liability, Marine, Personal, Property and Bonds
240½ FRONT ST.
PHONE 968-6713
D10-tf

JEWELLERS

PRIVATE APPOINTMENTS
FOR DIAMONDS
DOUG JONES
AT A and J JEWELLERS
244 North Front
968-6341
Let Us Put
"ROMANCE DIAMONDS"
In Your Life
Mr17-tf

MASONRY

ALL TYPES TILE WORK
STONEWORK A SPECIALTY
ALL TYPES OF BRICKWORK,
FIREPLACES — CHIMNEYS BUILT
and REPAIRED
STOOPS AND PATIOS
962-8764
After 5
Jy10-3m

MOVERS

FOR LOCAL MOVING
AND CARTAGE
MORINGS DELIVERY
968-0071
Ag13-tf

MORTGAGES

NEED CASH? We have mortgage money available at good interest rates on city and suburban property. We also buy or sell mortgages. Confidential and courteous service.
FRANK S. FOLLWELL
REAL ESTATE
400 FRONT ST.
Phone 968-6796
Evenings Call
REG. DANIEL — 962-3942
Ap17-tf

MORTGAGES

IMMEDIATE 1ST AND 2ND
MORTGAGE LOANS
ARRANGED ANYWHERE
ON BRICK, INSUL-BRICK
FRAME HOMES and FARMS
Long Term, Low Monthly Payments
IF YOU NEED MONEY:
—To consolidate debts,
—Pay off existing mortgages,
—Or mortgage coming due,
—Any worthwhile cause,
MORTGAGE FINANCING
Services of Peterborough
179 "A" Pinnacle St.
BELLEVILLE 968-0721
After 5 p.m. Call —
MR. D. JACKSON
962-0721
Members of Ont. Mortgage Broker's Ass'n.
My27-tf

First and Second Mortgages arranged at prevailing rates of interest.
Call
BRUCE FOSTER Personally
BRUCE FOSTER
REAL ESTATE BROKER
211A Coleman St.
968-5088
Ap8-tf

ORCHESTRAS

For your next dance book
CHARLIE KAMMER
& HIS ORCHESTRA
A wide variety of music to make your party a success.
DAYS — 968-6878
EVENINGS — 968-6157
Members of the Belleville Federation of Musicians
Mr13-tf

PUMP SALES AND SERVICE

GARNET REID
SALES — SERVICE — PARTS
—Pressure System, Plastic Pipe and Well Tile Installations Our Specialty Pump Problem? Why Not Call —
968-9483
R. R. 2, (Avonlough Rd.) Belleville
S30-tf

PROPERTY MANAGEMENT

HOME IMPROVEMENTS
Alterations, Repairs
GENERAL MAINTENANCE
Bert Smit
3 Highview Crescent
Belleville
962-8120
Jy15-3m

PLUMBING

PLUMBING INSTALLED
and
REPAIRED
REASONABLE RATES
392-3876
TRENTON
Jy21-1m

RENOVATIONS

CUSTOM KITCHENS
FLOOR TILE
WALL TILE
ALUM. SIDING DOORS AND WINDOWS
ONE STOP SERVICE
ELECTRICAL
PLUMBING
PAINTING
HEATING
CARPENTRY
T. C. CONSTRUCTION CO.
BELLEVILLE — 962-6143
Ap18-tf

BUSINESS MACHINES

BUSINESS MACHINES
RENTALS
Adding Machines
Calculators
Duplicators
Typewriters (Electrical-Manual)
Photo Copiers
Furniture
Long Or Short Terms
SATISFACTION IS OUR MOST IMPORTANT PRODUCT
HASTINGS BUSINESS MACHINES (BELLEVILLE) LIMITED
313 FRONT STREET
962-1331 — 962-1800
Jy8-3m

ROOFING

T. BAILEY AND CO.
ROOFING
ALL TYPES OF ROOFING
$14. SQUARE AND UP
Eaves Troughing and Siding
Chimneys Rebuilt and REPAIRED
All Work Guaranteed
FREE Estimates
968-5233 — 962-8447
Jy23-tf

GEORGE BAILEY ROOFING
Has Served The Community For 17 Years
Specializing In All Types Of
TAR AND GRAVEL ROOFING
FLAT ROOFS ANY SIZE
SHINGLES AND METAL ROOFS
968-3768
N6-tf

RUBBER STAMPS

All Kinds of Rubber Stamps
"Custom Made"
"The Way YOU Want It"
24-Hour Services Available at
O'NEIL SALES LIMITED
179-183 Front Street
BARRATT'S STATIONERY
215 Front Street — 962-6193
Belleville, Ont.
THE JAMES TEXTS LIMITED
118 Front Street

SEPTIC TANK PUMPING

SEPTIC TANKS
GARAGES
PUMPED
and
FLUSHED
CALL 962-4783
Ag5-1m

SERVICE STATIONS

JIM TESWORTH'S
TEXACO SERVICE STATION
486 W. Dundas — 962-6142
Open Every Night & Every Sunday
Lubrication — Gas — Oil Diesel
Mufflers and Tail Pipes
Texaco Under Spray
3 Class A Mechanics On Duty
Guaranteed Workmanship
Jal4-tf

SEWING MACHINE REPAIRS

SEWING MACHINE REPAIRS
ALL MAKES
Satisfaction Guaranteed
YOUR BERINA DEALER
QUINTE SEWING CENTRES LTD
Belleville — 968-6600
Picton — 476-3311
Trenton — 392-3066
Ap8-tf

TIRES

TREPANIER TIRE
BELLEVILLE'S
INDEPENDENT TIRE
SPECIALISTS
2 DUNDAS ST. EAST
962-8388
Jy2-tf

TYPEWRITERS

THE JAMES TEXTS LIMITED
Prompt and Efficient Repairs On
All Makes of Machines
Typewriters and Adding Machines
For Rent
133-135 Front St. — Phone 968-6775
Ag8-69-tf

SEPTIC TANKS

SEPTIC TANK
PUMPING
OPEN TANKS — $30.
DIAL 392-3006
Ag23-3m

SERVICES

DIAMOND
CLEANING SERVICE
—WINDOWS
—WALLS
—FLOORS
968-9067
Jy19-3m

SERVICES

MALCOLM BROS
FLOOR AND WINDOW,
UPHOLSTERY FURNITURE
CLEANING and RUG CLEANING SERVICE
COMPLETE HOUSECLEANING
968-6386 or 968-6374
O30-tf

SHOES

ATTENTION LADIES
WHO REQUIRE SIZE 4B to 4½B
IN DRESS SHOES
Write To Small Feet Shoes
Order House
BOX 287
Brighton, Ont.
Ag30-1m

TRAILER AND MOBILE HOMES

TRAVEL TRAILERS
* GOLDEN FALCON
* CITATION
* RAMBLER
MOBILE HOMES
* GLENDALE
* GENERAL COACH
TRUCK CAMPERS
COMMERCIAL TRAILERS
REESE HITCH INSTALLATIONS
276 Dundas East
RICHARD'S TRAILER SALES AND RENTALS — 962-1381
Ja31-tf

TV SERVICE

TV SERVICES
TV SALES AND SERVICE
REPAIR CENTRE
● Home and Walk-In Service
● Color — TV — Radio
● Best Buys In Town
● Famous Brand Names
● Factory Authorized Depot for Repairs On All Makes and Models.
ACCURATE ELECTRONICS CENTRE
112 Front Street
968-3239 or 962-6337
S3-tf

TYPING AND DUPLICATING

BEV'S
Typing and Duplicating Service
Fast, Efficient, Confidential
Equipped to handle all
Typing and Duplicating
411 Dundas Street West
Belleville — 968-5478
Ag1-tf

UPHOLSTERING

RE-UPHOLSTERING
— FREE LABOR —
You pay only for materials on your 2-piece suite. Single chairs, 3 yard minimum.
FAST GUARANTEED WORK
Free Estimates — Budget Terms
CITY-WIDE BROADLOOM AND INTERIORS
BELLEVILLE 968-3718
TRENTON 392-3444
Ag1-3m

VACUUM CLEANER SERVICE

HOSES — FILTERS — MOTORS ETC.
FILTER QUEEN'S A SPECIALTY
J. CUNNINGHAM
483 Bridge St. E.,
Belleville
968-9143
(formerly Filter Queen Sales & Service)
Jel

FILTER QUEEN
SALES AND SERVICE
NEW LOCATION
106½ STATION STREET
All Repairs at Reasonable Rates
Only Qualified Filter Queen Service Repair in Belleville
Filter Cones Available
962-7900
Jy30-3m

VACUUM CLEANER REPAIRS
HOOVERS A Specialty
Genuine HOOVER Parts
Hoses To Fit Most Cleaners
H. CAMPBELL
Booth Radio — 968-3799
Free Pick-Up and Delivery
In City
S14-tf

SAVE $ $ $ $
Let Us Install A New
VACUUM CLEANER HOSE
ON YOUR OLD ENDS
QUINTE SEWING CENTRES LTD.
Belleville — 968-6600
Picton — 476-3311
Trenton — 392-3066
Ag23-tf

WATCH REPAIRS

EXPERT WATCH and JEWELLERY REPAIRS
By Experienced Watch Makers
Member Canadian Jewellers Association
Satisfaction Guaranteed
A. E. WONNACOTT
278 Front Street
Over Geen's Drug Store
962-0743
Mr1-tf

STOP KILLING YOURSELF

Author of "The Doctor Looks At Life"
By Peter J. Steincrohn, M.D., F.A.C.P.

Doctors Can't Show Worry But Their Hearts Not Hard

Dear Dr. Steincrohn: Do doctors get hard-hearted after a few years? — Mr. M.

Comment: I believe that most physicians, whatever their outward manifestations, are like anyone else, acutely sensitive to the suffering of others.

I know of no doctor who has thrown more light on this often-asked question than the venerated Dr. William Osler who wrote in equanimitas in 1899: "Imperturbability means coolness and presence of mind under all circumstances, calmness amid storm, clearness of judgment in moments of great peril, immobility, impassiveness, or, to use an old and expressive word, phlegm.

"It is the quality which is most appreciated by the laity though often misunderstood by them; and the physician who has the misfortune to be without it, who betrays indecision and worry and who shows that he is flustered and flurried in ordinary emergencies, loses rapidly the confidence of his patients . . .

"From its very nature his precious quality (imperturbability) is liable to be misinterpreted, and the general accusation of hardness, so often brought against the profession, has here its foundation . . ."

By my own experience I have found, Mr. M., that the daily battering upon his own emotions produced by sharing the miseries of his patients, over a period of many years, softens rather than hardens the doctor.

How the doctor acts, or looks, is not a true mirror-image of his inner feelings. I believe that the outer cold facade conceals deep feelings of pity for the sick.

* * *

For Mrs. R.: There is no reason why a healthy 2-year-old can't have an inter-meal snack. I can see why he'd scream, being left out of it; while watching the beatific expressions of contentment on his bothers and sisters as they enjoy the ice cream.

* * *

For Mrs. N.: A woman of 70 with diagnosis of diabetes can be operated on. It is only dangerous when her diabetes is uncontrolled. With proper preparation (diet and insulin) she should be able to withstand surgery as well as any other patient her age.

* * *

For Mrs. V.: Not all children under 2 to 3 years of age overeat because they are tense and unhappy. Some are just born with tremendous appetites and keep on that way through life. It is such children who grow into adulthood with the continuing problem of obesity. If possible, the time to break the overeating habit is when they are young. Not easy.

* * *

For Mr. H.: Take your problem to a dermatologist. Transplants have been successful in patients with receding hairlines. If he hasn't had experience with this procedure he will refer you to a specialist who will tell you if you are a likely candidate.

* * *

For Mr. A.: An ultramicroscope is an exceptionally high-powered microscope.

OFF THE RECORD By Ed Reed

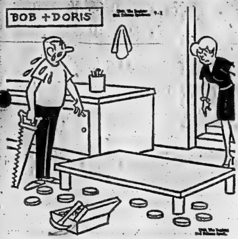

"That wobble turned out to be much higher up than you thought."

MR. TWEEDY by Ned Riddle

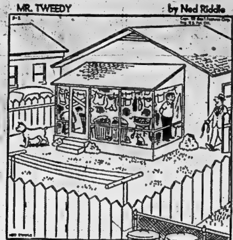

"Thanks for dog-sitting while I was on vacation, Tweedy. I hope Duke didn't inconvenience you too much."

BLONDIE

ARCHIE

'LIL ABNER

HI AND LOIS

B.C.

BRINGING UP FATHER

BEETLE BAILEY

PEANUTS

Your Car

Hard to Cure Squealing Belt

By RAY STAPLEY

A reader writes:

"About a month ago my service station installed a new fan belt and generator on my 1966 six cylinder sedan. About three days later an annoying high pitched squeal developed when the engine is idling.

"The mechanic has adjusted it several times, installed another new belt, and even tried sandpapering the inside area of the belt that rubs against the pulleys. The noise disappears at speeds above 30 miles an hour, but when idling at stoplights it sounds like a nest of crickets have settled in the front of the car.

"Can you suggest a cure for this problem?" — Mr. B.Y., Orillia, Ont.

Several readers have asked me how to cope with various types of driving belts which, even though appearing to be in good condition and properly adjusted, insist on squealing.

To begin with, drive belts are supposed to operate silently, and thank goodness most of them do. But occasionally there is the odd stubborn squealer and, while I have searched for years, I have yet to come up with an ironclad guaranteed cure for the temperamental belt that makes like a cricket.

I have tried soap (some old-timers swear by a bar of soap) and, while it has stopped some of the squeals for a day or so, and occasionally permanently, for the most part the pesky squeal reared up again. As a last resort, even though the offending belt showed no sign of wear, I have tried a new one which is usually but not always the answer.

Sometimes the problem is not attributable directly to the belt. On occasion, I have seen instances where one of the pulleys was badly worn or out of line — too far forward or back, putting the strain on the edge of the belt. Sometimes the pulleys on exchange or even new generators or waterpumps are out of alignment. However, this seldom happens, and we have to accept the odd stubborn case of a new or old squealing belt.

The strength and durability of most rubber driving belts is amazing. They are flexed and stretched, operate in temperatures from far below zero to well above boiling point while driving the generator or alternator, fan, waterpump, power steering and air-conditioning. The combined effort of operating all these units requires several horsepower.

Possibly one out of every three driving belts is worn to the point where replacement is necessary. To avoid serious engine damage and other failures, all driving belts should be examined during a routine safety-check. Too loose a setting causes slippage and premature wear, sometimes accompanied by a high-pitched squeal. Too tight an adjustment will damage the bearings in the units the belt is driving. Replacement or adjustment is not costly and usually takes only a few minutes.

TRENTON READERS

MISSED YOUR PAPER ?

If your Intelligencer is not delivered in Trenton by 7.00 p.m. (7.30 on Fridays)

CALL

392-3929

Our branch office will try to take care of your problem.

Vincent Massey Estate for Sale

TORONTO (CP) — The Telegram suggests the federal government should buy Batterwood, residence of the late Hon. Vincent Massey, as an historic site.

Telegram real estate writer Ralph Magee says:

"Why, you ask yourself, has the federal government allowed this lovely bit of Canadiana to be put up for sale on the public real estate market?

"Why hasn't the federal government bought it as an historic site?

"For Batterwood is historic—the home of the first native Canadian Governor-General, a man whose appointment to the office of representing the monarch was so large a step in creating a Canadian identity."

The Georgian mansion is on a 300-acre estate near Port Hope, a Lake Ontario community about 60 miles east of Toronto.

Magee says the property is not listed with any realty firm, but the sale is being handled by Mr. Massey's son, Hart.

During a tour of the grounds, forested by larch, flowering limes, maples, conifers and oaks, Mr. Massey told the writer:

"All of this was planted by my father. There was nothing here but a wheat field when the house was started back in the early 1920s."

A vestibule leads to a roomy centre hallway with a fireplace once owned by Benedict Arnold. The fireplace came from Mrs. Massey's family in Fredericton, N.B.

Upstairs in one wing is the Queen's suite—so named because it has been occupied by both the Queen and the Queen Mother.

"Its (Batterwood's) guest book teems with big names, interesting names," Mr. Magee says.

"There are the signatures of Anthony Eden, of Lord Louis Mountbatten, Lord and Lady Alexander, Governor-General and Mme. Vanier.

"There are Queen Elizabeth and Prince Philip, Lester B. Pearson, the Princess Royal, Sir Malcolm Sargent, Gov.-Gen. Roland Michener and Lord Bessborough."

Mr. Magee quotes Hart Massey as saying he may file a restriction with the deed giving the Canadian government first refusal when he sells the property.

Jeane Dixon's Horoscope

For September 3

Your birthday today: March forward! Everything that comes to you this year is unexpected. Planning in advance assumes great importance. Your routines expand into new patterns. Today's natives are able to follow nearly any approach to life without limitations.

ARIES (Mar. 21 — Apr. 19): Decide what you want and place your order, symbolically as well as in the marketplace. A little streak of luck with money is promised.

TAURUS (Apr. 20 — May 20): Concentrate your main efforts today on the regular, normal customs, and leave the big adventures for a more auspicious moment.

GEMINI (May 21 — June 20): Aside from some home or personal inconvenience early in the day, this is a rather productive time. Allow more space for the opinions of others and more room for people to pass.

CANCER (June 21 — July 22): Curiosity and the will to try new things take over. Speak up for your point of view when it is challenged or competition sets in. A break from routine is coming! Enjoy it.

LEO (July 23 — Aug. 22): You find several choices, but little time to select. The natural course is to take the surest thing with the highest social connections. A partner may be in the middle with an odd but successful bit of ingenuity.

VIRGO (Aug. 23 — Sept. 22): A period now begins of social change, in which your own developing interests attract new people into your life. Plan ahead.

LIBRA (Sept. 23 — Oct. 22): New contracts are promised today. Close a business financial arrangement near noon. Some relatives may surprise you and your associates.

SCORPIO (Oct. 23—Nov. 21) Early morning is favorable for money matters—the earlier the better. The later hours decline rapidly into unfavorable conditions. (Friends require extra tact.)

SAGITTARIUS (Nov. 22 — Dec. 21): Seek energetic company. Your work promises to be a brisk and erratic but constructive day for you. Accompanied by a good humor, enjoy a lively evening.

CAPRICORN (Dec. 22 — Jan. 19): If you are prepared to go through the day without detailed agreement from your mate and associates, matters will take an interesting, creative course. Have more patience with those you care about.

AQUARIUS (Jan. 20 — Feb. 18): Something new to think about is promised for today. Old skills and tools are applicable in places and jobs you had not thought possible. Plan a health program this evening.

PISCES (Feb. 19 — Mar. 20): Social activity brings you a contact of considerable future importance. You bridge a gap between the traditional and anme modern application and stand to profit by the introduction.

SAVE UP TO $1600.

ON THESE

1969 Demonstrators

1969 CHEVROLET CAPRICE 4-DR. HARDTOP
Vinyl top, Strato bucket seats, radio, whitewalls, Turbo hydromatic transmission, 350 V-8 engine, power steering and brakes. Many other extras. Finished in Olympic Gold with Black vinyl top. Lic. 37037H. Balance of five year warranty.
List Price $4800. — Save $850. — NOW .... 3995.

1969 CHEVROLET IMPALA CUSTOM 2-DR. HARDTOP
Power steering and brakes, 327 V-8 engine, 3 speed transmission, radio, whitewalls, wheel discs. Finished in Fathom Green with Black vinyl top. Balance of 5 year warranty. Lic. 36336H.
List Price $4493. — Save $845. — Now .... 3645.

1969 CHEVROLET IMPALA 2-DR. HARDTOP
V-8 engine, auto., 3-speed transmission, power steering and brakes, radio, whitewalls, wheel discs. Finished in blue. Balance of new car warranty. Lic. 37000H.
List Price $4200. — Save $750. — New .... 3445.

1969 CHEVROLET CAPRICE 2-DR. HARDTOP
Vinyl roof, V-8 engine, 3-speed automatic transmission, power steering and brakes, radio, whitewalls, wheel discs. Finished in Green with black vinyl top. Lic. 58542H.
List Price $4600. — Save $800. — NOW .... 3745.

1969 OLDSMOBILE 98, 4-DR. HARDTOP
Power windows, power seats, power steering and brakes, vinyl top, rear window defogger, whitewalls, remote trunk release, tinted windshield, radio, finished in green with black vinyl top.
Lic. 36341H. List Price $7700. — Save $1000. — NOW ..... 5600.

1969 CHEVROLET MALIBU 2-DR. HARDTOP
3-speed automatic transmission, radio, white walls, wire wheel discs, power steering and brakes. Finished in Frost Green with black vinyl roof. Balance of 5 year warranty. Lic. 37093H.
List Price $3934. — Save $600. — NOW .... 3345.

● SEE ●

ELWOOD KERRUISH - JIM WRIGHT - CRAIG WATSON
DON WILLIAMS

G.M.A.C. TERMS AVAILABLE
ALSO NO MONEY DOWN PAYMENT PLAN AVAILABLE

OPEN MON TO FRI. EVENINGS TILL 9.30 P.M.
SATURDAYS UNTIL 6 P.M.

STIRLING MOTORS

(STIRLING) LTD.

STIRLING, ONT.

395-3352 PHONE 962-8527

GOING TO COLLEGE ??
COME TO LOYALIST

REGISTRATION SEPTEMBER 3 & 4
COURSES FOR YOUR CAREER INTEREST, IN TWO AND THREE-YEAR PROGRAMS

- Secretarial (Legal Medical Executive)
- Technology & Technician Programs
- Business (Common First Year)
- Agrology (Farm Management and Agricultural Technology)

Programs and courses leading to Provincial College Diplomas.

Staff Advisors Available day and evenings — September 3 & 4.

Phone 962-9503 and ask for:-
REGISTRATION DESK
LOYALIST COLLEGE
WALLBRIDGE ROAD, BELLEVILLE

SALESMAN WANTED

We require one salesman to fill a vacancy on our staff. We sell more cars per salesman than any dealership in this area. This is an excellent opportunity for a man who is interested in working in an interesting business with excellent remuneration. We offer a new car, salary, commission, bonuses, sick plan and paid holidays. All inquiries will be held in strict confidence.

Phone or write to Don Williams,
Stirling Motors, Stirling, Ontario. 392-3352 or 962-8527

Strictly Personal

Man's Strange Memorials

By SYDNEY J. HARRIS

Some friends of mine, who have just returned from Africa, were relating stories about the strange statues erected by native tribes as shrines of worship.

They seemed to think this was exclusively a primitive custom, but men have always erected monuments to odd objects of wonder and devotion. In America alone, we have had some of the weirdest commemorations known to man.

When the pioneer Mormons in Salt Lake City were ready to harvest their first grain crop, crickets and grasshoppers threatened to destroy the fields. But, just then, sea gulls by the thousands came up from the lake and devoured the insects, thus saving the harvest. The gull is a "sacred" bird in Utah today, and a monument to its honor stands in Salt Lake City.

An effigy of the codfish hangs in the Massachusetts Statehouse, and another has hung in one assembly hall or another for more than 300 years. The codfish saved the early settlers from starving.

There is a monument in the public square of Enterprise, Ala., from which a huge boll weevil, rampant, looks down upon the town. It seems that the weevil destroyed the cotton one year, and forced the farmers to diversify their crops, which turned out to be a blessing.

At Little Compton, R.I., a monument to a hen commemorates the origin of the Rhode Island Red breed of chicken.

When Lord Byron's Newfoundland dog died, the poet buried him in the ruins of the ancient church at Newstead Abbey, with his grave marked by a tall and finely carved pedestal bearing the inscription: "Near this spot are deposited the remains of one who possessed beauty without vanity, strength without insolence, courage without ferocity, and all the virtues of man without his vices."

Of Course! It's Year End Closing Time At Our Place.

CHECK THE OTHER ADS – THEN COME DOWN ...
We'll Do Better!

JIM PATTERSON MOTORS
CHRYSLER - PLYMOUTH - DODGE - SIMCA - SUNBEAM
220 NORTH FRONT STREET DIAL 962-3484

The Intelligencer

WILL PUBLISH A SPECIAL

INDUSTRIAL EDITION

Sponsored by The Industrial Commission, The Chamber of Commerce,

and endorsed by The Mayor and City Council

ON

MONDAY, SEPTEMBER 29th

The Purpose of this edition is to publicize the growth of the City and its Shopping Facilities to the people of Belleville and Hastings-Prince Edward Counties, and the advantages of locating in Belleville to people in Canada, United States and other parts of the world who are considering new factories or expansion. Belleville now is growing by leaps and bounds, and we feel such an edition will help to maintain this growth for the welfare of all.

TOTAL CIRCULATION OF THIS INDUSTRIAL EDITION WILL BE
20,000 Copies

Included in this, 2,000 copies will be distributed by The Intelligencer and The Industrial Commission to Industrial prospects in Canada and the United States . . . so that the story of present growth in Belleville will become known, and the advantages of Belleville will be presented to people who are considering plant expansion.

ADVERTISING SPACE

Advertising space will be sold in this issue at regular rates. Make your reservation for space early as sections of this Industrial Edition will be printed well in advance of the publication date. Members of our advertising staff are calling on Industrial Plants and Retail business establishments to discuss the merits of this issue and help you in preparing an effective story of your business.

FOR FURTHER INFORMATION
Phone 962-9171
AND ASK FOR DISPLAY ADVERTISING

SPECIAL EDITORIAL AND PHOTOGRAPHIC COVERAGE

Our Editorial staff have been busy for weeks preparing stories and obtaining photographs of Belleville industries and general points of interest in the city so that the news coverage in this Edition will be as complete as possible.

DEADLINE FOR ADVERTISING IN THIS IMPORTANT ISSUE IS

THURSDAY, SEPTEMBER 18th

The Intelligencer

THE INTELLIGENCER
Founded in 1834
Merged in 1930 with
The Ontario, founded 1870

The Intelligencer

THE WEATHER
Thursday: Mainly sunny.
High 78. Low 55.

Second Class Mail Registration Number 1714

BELLEVILLE, ONTARIO, WEDNESDAY, SEPTEMBER 3, 1969

10c Per Copy

New Hips for Arthritic

English Surgeon Plans Clinic Here

Roy Peacock

Boon to Arthritic

Asleh Walker, stenographer at Deloro Stellite in Belleville, displays components of metal implant invented by English surgeon Mr. F. A. Ring as a replacement hip joint. Machined to extremely close tolerances, the ball and socket are manufactured from Stellite at the company's English plant, but are expected to go into production here.

Dubcek Under Attack

PRAGUE (Reuters) — The future of Cechoslovakia's former Communist party leader, Alexander Dubcek, appeared grim today after a demand by a top central committee member that he be stripped of his remaining posts in the party hierarchy.

The attack on Dubcek Tuesday by Volem Novy, a conservative member of the party's chief body, was the highest placed demand to d te that the liberal leader be doomed to political oblivion.

Novy, speaking to Communist party functionaries in the Bohemian town of Ceske Budjovice, also said he would like to see the removal from the central committee of Josef Smkovsky, the liberal deputy Federal Assembly leader.

The central committee at a meeting expected to be held later this month would put right the damages which had been caused, Novy predicted.

Hip Implant Made By Deloro Stellite

The medical staff association of the Belleville General Hospital handed the Belleville Week a coup yesterday when it announced one of England's top orthopaedic surgeons would visit Belleville Sept. 27.

The invitation to Mr. Peter Ring, FRCS, was specifically timed to coincide with the city's observance of Belleville Week, a promotion activity built around the theme "Tomorrow is Here".

Mr. Ring, while in Canada, will conduct a medical clinic at the BGH and, watched by closed circuit television, will demonstrate his method of total hip replacement to many of Ontario's 100 orthopaedic surgeons who will be invited to attend.

Dr. Harold Williamson, local orthopaedist who has observed Mr. Ring during one of his operations in England, said that Mr. Ring "is generally considered one of the top four surgeons in his field in England and is the inventor of the technique known as the Ring total hip prosthesis replacement."

Mr. Ring, who perfected his method about five years ago, is now doing about 200 operations a year himself. Other surgeons, using his technique, push the hip implant number to about 2,000 yearly in the UK.

In the Ring technique, both the ball and socket parts of the hip joint made inoperative by arthritis are replaced by metal substitutes.

Playing a major factor in Mr. Ring's decision to come to Belleville was the fact the chrome-cobalt alloy used in his hip implant is manufactured at Deloro Stellite in England. It was developed under Mr. Ring's guidance by Deloro Stellite at Swindon, an associate firm of the local plant.

She Will Obey!

The shapely creature at right will obey orders from anyone at anytime — if that person is at the right control panel. "She's" a robot girl, made of plastic and electrodes, and is shown after arriving at Essendon Airport in Essendon, Australia. She's used to demonstrate the data processing system of a U.S. electronics firm. (AP Photo)

Policeman, Girl Slain by Snipers

By THE ASSOCIATED PRESS

A white policeman and a 15-year-old Negro girl were shot to death Tuesday night in an outbreak of sniper fire in Camden, N.J. Sniping incidents with no reported injuries recurred in Hartford, Conn., and Fort Lauderdale, Fla.

The Camden victims were Patrolman Rande J. Chandler, 22, and Rose McDonald, both apparently hit by the same volley during the second night of disorders in the south New Jersey city of 117,000 near Philadelphia.

News Briefs

WWASHINGTON (Reuters) — Senate Republican leader Everett M. Dirksen underwent chest surgery Tuesday for the removal of part of his right lung following discovery of a tumor, his office said.

* * *

LA PAZ (AP) — The Bolivian government Tuesday night ordered Bolivian Gulf Oil Co. to provide the country with free natural gas for domestic consumption beginning Oct. 1 for 10 years.

* * *

OTTAWA (CP) — Conservative Leader Robert Stanfield will visit at least seven Prairie centres next week and discuss agriculture problems with a group of farmers in Regina.

* * *

SHANNON (AP) Bernadette Devlin returned to Ireland from the United States today and said she had raised "a great deal of money" for victims of last month's religious warfare in Northern Ireland.

Condition Deteriorating

Ho Chi Minh Is Dying

HONG KONG (CP) — Hanoi Radio reported today that President Ho Chi Minh's condition is deteriorating, monitors reported.

The French-language broadcast was Hanoi's first report that the condition of the 79-year-old father of Vietnamese communism was worsening. Two earlier official announcements said he was in "somewhat grave" condition and that his illness was "developing." Officials in Saigon felt that even that much admission meant Ho was near death.

Ho's illness was announced in a communique which said:

"Over the past few weeks, President Ho Chi Minh has not been well. . . . A collective of professors and medical doctors has been attending him day and night."

Another communique, broadcast four hours later, said Ho's condition was "not stable" and that "his illness is developing and is somewhat grave."

"They" would hardly issue such a bulletin unless Ho was already dead or in a coma of some kind," said one official in Saigon.

Hanoi did not disclose the nature of the illness, but Ho had a bad case of tuberculosis in the 1940s and had suffered from heart trouble and possible lung complications for more than two years.

A North Vietnamese official in Paris remarked: "All I can say is what is obvious—the president is an old man."

Experts in Saigon said Ho's death or incapacitation probably would result in an intensified power struggle in North Vietnam but no change in the goal of a unified Communist Vietnam. And they said even the jockeying for power might not be evident for some time.

"It will be a dictatorship by the party, not a dictatorship by one man," one expert said. "The political bureau and the central committee will be the important factors."

The chief contenders for the succession are considered to be the chief of the Communist party machine, Le Duan, who is listed No. 2 on the politburo; Truong Chinh, No. 3 and the party's most vocal ideologist; Premier Pham Van Dong, No. 4; and Gen. Vo Nguyen Giap, the defence minister, architect of the French defeat and the director of the war against the United States and the Saigon government.

Le Duan is considered pro-Moscow, Truong Chinh pro-Peking.

News of Ho's illness came only hours after the top North Vietnamese negotiator in Paris,

HO
(Continued on Page 3)

High Water Damage Not Large

OTTAWA (CP) — Damage to Canadian property along the Great Lakes due to rising water levels should not be as high as that recently estimated by American officials, a spokesman for the resources department said Tuesday.

The spokesman said that although Lake Erie had reached the highest level in the century, it had receded by one-tenth of a foot within the last month. Lakes Huron, Michigan and Superior were about a foot below 1952 high water marks on the Canadian side.

Memory Pill Is Developed

LOS ANGELES (AP) — University students soon will be able to take a memory pill to help them retain things like history dates and math equations, Dr. Wendell Jolley, professor of chemistry at Loma Linda University, said Tuesday.

He presented the memory-enhancing pill called Ribaminol to a news conference Tuesday.

Jungle Battle Fierce

SAIGON (AP) — Heavy American B-52 strikes today hit North Vietnamese battling South Vietnamese forces near the provincial capital of Song Be for the fourth day.

South Vietnamese casualties were climbing, with at least 30 troops killed, 138 wounded and 17 missing, as well as four American advisers wounded.

The North Vietnamese resistance was so strong that more than 1,000 troops from the U.S. Special Forces' mobile strike force of hired tribesmen have been forced into retreat. Only six North Vietnamese soldiers were known dead.

The battle is taking place in heavy jungle near the Cambodian border about 85 miles northeast of Saigon.

Libyan Revolt Was Organized By Group of Young Officers

DAMASCUS (AP) — Egypt's Middle East News Agency, MENA, reported Tuesday that the coup d'etat in Libya Monday was made by young army, air force and navy officers who call themselves the Organization of Free Unionist Officers.

In some respects the tactics and personnel that overthrew the government of King Idris were similar to those used by the Egyptian Revolutionary Command Council under Nasser to oust King Farouk in July 1952.

Egypt was among the first governments to recognize the new Libyan regime.

Baghdad radio in Iraq, the first country to recognize the new regime, gave details emerging from Libya. It quoted Iraqi military sources as saying the Libyan coup leader, Col. Saad Eddine Abbou Chouireb, was a graduate of Britain's Sandhurst military school.

The radio said Chouireb later underwent military training in Cairo before he joined the Libyan Army tank corps in the late 1950s.

Chouireb was retired from the Libyan army in 1964 for his progressive nationalist views, the Egyptian agency MENA said, and remained a pensioned officer until he led the coup.

Today's Chuckle

An executive usually follows his work schedule to a tee.

King Is in Greece

KAMMENA VOURLA (CP) — Deposed King Idris of Libya arrived at this popular central Greek spa today under security precautions, seldom seen here.

After a brief welcome by the town authorities, the ailing 79-year-old king and his queen went into seclusion at the Hotel Galini where Idris had reserved 24 rooms for his entourage of 32 members.

The king arrived at the Greek port of Volos by ship from Turkey earlier today and vowed he would return soon to Libya.

The royal party arrived from the Turkish spa of Bursa where the king had been taking the waters for his rheumatism when he lost his throne in a military coup two days ago.

U.S. Will Cut Construction

COLORADO SPRINGS, Colo. (AP) — President Nixon plans a major cut in federally financed construction projects as an anti-inflationary measure. The proposal drew criticism from some U.S. governors.

"I for one am not going to take it sitting down," said Democratic Gov. John N. Dempsey of Connecticut, who threatened to seek an immediate protest from the 51st National Governors Conference in session here.

The Nixon plan would cut off new federal construction projects immediately, and halt federal aid for such state projects as highway building effective next April 1.

THE WEATHER

Synopsis: Fair weather is expected today and Thursday across the southern half of Ontario with some cloudiness and a few scattered thundershowers indicated for northern areas.

THE TEMPERATURES

	Max.	Min.
Today	77	60
Year Ago	73	55

Ex-bishop Missing In Desert

JERUSALEM (AP) — Searchers today found the passport and wallet of Dr. James Pike, former Episcopal bishop of California missing in the Judean wilderness northwest of the Dead Sea.

Israeli Army officials said Pike's belongings were found in a dry river bed at an oasis about a mile east of his abandoned car.

"The officials said they expected to find Pike soon "dead or alive."

Pike, 56, and his 31-year-old third wife were motoring through the area when their car broke down Monday night. The couple set out on foot to look for help, but Pike collapsed after two hours walking in the heat and sent his wife on alone. She said she left him on a hillside.

After walking all night, Mrs. Pike met some highway guards early Tuesday and they took her to Bethlehem.

SURGEON
(Continued on Page 3)

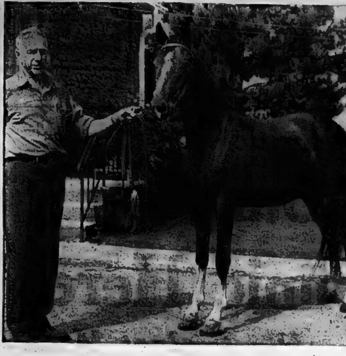

Learning the Ropes

Ginger might be looking forward to a life in the limelight but owner Roland Morden still puts her through her practice paces. She will be one of the entries in the pony class at the Picton Fair.

Sept. 4-6

Hackneys Prep for Picton Fair

PICTON — Staging her premiere performance at Prince Edward County fair this week is a saucy show girl nicknamed Ginger. When this young lady settled on a show biz career she dropped her family name — it sounded too sophisticated for the entertainment world.

In real life, the two-year-old hackney filly owned by Roland Morden, is known as Margie's Hi-Flyer. Purchased by Mr. Morden this summer, Ginger has been receiving lessons in deportment preparatory to competition in a line class this Friday at the fair.

For pony and handler the past several weeks have been written around the "getting to know you" theme. Ginger's trainer feels that each pony has its own personality and once its discovered the educational program varies accordingly.

Ginger's schooling to date has been an intensive study of "how to stand still as the judge looks her over." Colts are naturally full of life but in the show ring must stand perfectly still, front feet "stretched" or "placed" slightly while the judge scores them on conformation.

When the judge calls for a trot in a hackney pony line class, Ginger's owner feels he has his eye out for a high stepping colt with plenty of action. Ginger was literally placed in chains during her training in order to encourage the natural action she already showed. "Action chains buckle around the pony's fetlocks or ankles adding weight to his feet," explained Mr. Morden.

"When a pony is in chains he automatically lifts his feet higher, developing the action characterizing the hackney"

Ginger has a definite plus in the action line. This flashy filly sports four white stockings, prized markings in the hackney breed. White stockings, believes Mr. Morden, catch the judge's eye and emphasize a pony's action.

All work and no play could make Ginger a bored filly so with this in mind her lessons are varied. She has just learned "to shake hands" with her handler and is such a ham that she performs faultlessly on cue each time she's asked.

Later this fall Ginger will become acquainted with the driving buggy. Her owner looks forward to the red letter day when she will be "hooked" or harnessed for the first time. This initial hitching marks another step in the filly's career. Once she has mastered what Mr. Morden considers "the biggest lesson of all," travelling on the buggy, Ginger will be eligible to compete in several harness classes listed at local horse shows and county fairs.

Mr. Morden has shown and raised hackney ponies for the past 15 years. The first pony was for his son, Douglas. This "first pony" led Mr. Morden down the bridle path. Ponies have become a part of his life.

One of a large number of ponies competing at Prince Edward County fair this week, Ginger will show in the hackney pony two-year-old line class. The time invested in her training typifies, according to her handler, the hours spent by most fair exhibitioners on their prospects. Soon to become a "fair lady" Ginger's transformation from pony to show pony seems not unlike the story of Professor Henry Higgins and Eliza.

Cow Moose On Loose Being Chased by Dogs

The cow moose footloose in Prince Edward County is heading south following a line three miles east of the Highway 33 route to Picton.

Yesterday Jim Moore, the county lands and forest conservation officer investigated a sighting of the animal by Consecon marsh near County Road 1.

The officer confirmed the tracks were those of a moose and followed them for a distance of one half mile, chief ranger Paul Endress at the Napanee division reported this morning. Signs the animal was being chased by dogs were observed, the ranger noted.

Simon DeRueter of RR 2 Consecon was surprised on the way to his barn yesterday morning. He thought a neighbor's horse had wandered into the barnyard during the night. On a closer look he realized the intruder was the county's wayward cow moose. Then the farmer's dog noticed the strange looking beast. DeRueter reported the last time he saw the animal it was running through his cornfield with the dog after it.

At the present time conservationists are making no long range predictions on the moose's safety while it rambles over the local countryside out of its normal backwoods environment. Chief ranger Endress is hopeful, however.

"It would be a shame to have it molested and killed now after coming so far"

Since the moose was recognized on the Belleville golf course about two weeks ago it has swum across a bay and two lakes and roamed dozens of miles.

At the present rate of forward progress it is not likely to reach Picton while there is a fair on to interest the people.

The fair board's program committee could be missing a great attraction if the timing was better, however.

BIRTHS

ROLLINS — Glenn and Doris (nee Colden), R.R. No. 3 Madoc, are pleased to announce the birth of their daughter Kimberly Anne on Tuesday, September 2, 1969 at Belleville General Hospital. Weight 6 lbs., 13 ozs. Mother and baby fine.

DEATHS

ARAMA, James Dumitru Manoel — Westmount, Que., at the age of 75 years after a lengthy illness, died at the Montreal General Hospital, on Tuesday, August 26th, 1969, beloved husband of Beatrice Kevan, dear father of Floria (Mrs. Stanley Reston) Belleville, Rosalie (Mrs. Edward Andrews) and Phyllis (Mrs. Peter McGlinchey) Montreal, also survived by five grandchildren. Funeral service was held from the Chapel of Tees and Co. Inc., Towers at Maisonneuve on Thursday, August 28th to St. Mary's Romanian Orthodox Church to Mount Royal Cemetery, Reverend Father Peter Popescu officiating.

AVERIANOV, Alita — Passed away at Trenton Memorial Hospital on Monday, September 1st, 1969, Alita Averianov of 36 Queen Street, Trenton. Beloved wife of Ilia Averianov. Dear mother of Margita (Mrs. Ted Petrus), 176 McLelland Avenue, Trenton. Friends are invited to call at the Weaver Funeral Home, Trenton on Wednesday evening from 7 - 9 p.m. Requiem Mass will be offered in St. Peter's Church, Trenton on Thursday, September 4th at 9 a.m. Interment, Mount Calvary cemetery. S3-3t

ALFORD, Harry — Of R.R. No. 1 Roslin, passed away on Monday, Sept. 1st, 1969 at the Belleville General Hospital. Son of the late Joseph and Mary Alford. Dear husband of Harriett Ellen Breach. Dear father of Mrs. Gerald (Muriel) Thompson and Mrs. Allen (Marjorie) Montgomery, both of Belleville. Predeceased by George and Christine Alford. Survived by 7 grandchildren; in his 90th year. Resting at the Pinkston and Luscombe Funeral Home, 60 Victoria Ave. at Church Street. Funeral services will be held on Thursday, Sept. 4 at 11 a.m. in St. Paul's Anglican Church, Roslin. Rev. Virgil Earle officiating. Interment, St. Paul's Anglican Cemetery, Roslin. S3-2t

RUSSELL, William Burton — Suddenly at Trenton, on Tuesday, September 2, 1969 Burton Russell of Pine Acres, Trenton, in his 87th year. Son of the late Mr. and Mrs. Herbert Russell. Beloved husband of Jean Buchanan. Brother of Mrs. Norman Hammill (Margaret), Garden Hills, Port Hope; Linden Russell, Sussex, England. Resting at the Rushnell Funeral Centre, 60 Division Street (near King), Trenton. Services in the chapel on Thursday, September 4th at 2 p.m. Rev. James Payton officiating. Interment, Mount Evergreen cemetery.

CARDS OF THANKS

I would like to take this opportunity to thank Drs. A. G. Allen and R. S. Berry of Tweed; Mr. and Dr. William McCutcheon, and family of Belleville, for rushing me to hospital in time of need on August 10th, 1969. Also to the staff at the Belleville General Hospital for the prompt admission they gave me on my arrival there. Also to the night supervisor and the three nurses on the 7th level, for their wonderful consideration and attention. And to Dr. Bruce Cronk, Belleville, who gave me wonderful service and attention, as well as the nurses and nurses' aides on the 7th level, while I was a patient in Room 700 there in B.G.H. They were all so wonderful to me, also want to thank friends of and guests at the Lodge, who were so kind and gracious. Many thanks again.

Mrs. William H. Hope,
Loon Lake Lodge,
Cloyne, Ontario.

I wish to express my sincere thanks for the prayers and all those who sent flowers, cards and fruit. Special thanks to Rev. LeRoy, Rev. Warren, Rev. Jewell, Rev. Mainprize, Rev. White, Rev. Keith Cooney and all who came to visit me. Dr. Hipwell, nurses and orderlies of the sixth level for care while I was a patient in the Belleville General Hospital.

Eric Cooney.

We wish to express our sincere appreciation to friends, neighbors and relatives for cards, flowers and expressions of sympathy in the loss of a loving husband and father.

Mary Clapper and family.

IN MEMORIAM

MORRISON — In loving memory of a dear father Jerry, who passed away Sept. 3, 1949.
Sunshine fades and shadows fall,
But sweet remembrance outlasts all.
—Always remembered by daughter Betty.

COWIE — In loving memory of a dear son and brother, Gordon Charles Cowie, who passed away September 3rd, 1949.
Twenty years ago we had to part,
With one we loved with all our hearts.
The wound's so deep it will not heal,
Only those who have lost know how we feel.
We seem to see your dear smiling face,
Through the mist of anxious tears,
For a family's circle is broken up,
With only thoughts of you.
—Sadly missed by his loving mother, brothers and sister, John, George and Margaret.

Infants and Pre-school Children
IMMUNIZATION CLINICS

will take place as follows:

Hastings & Prince Edward Counties Health Unit
266 Pinnacle Street, Belleville
every Thursday
2.00 - 4.00 p.m.

Fire Hall
Moira St. W., Belleville
1st Tuesday of each Month
beginning September 2, 1969
2.00 - 4.00 p.m.

Hillcrest Community Centre
2nd Tuesday of each month
beginning September 9, 1969
2.00 - 4.00 p.m.

Children between 3 months and 6 years of age will receive their Immunizations against Polio, Tetanus, Whooping Cough, Diphtheria, and Small Pox.

Diptheria and Tetanus Toxoids combined with Whooping Cough, Polio, and Measles Vaccines — available for infants only.

C. R. Lenk, M.D., D.P.H., C.R.C.P. (C)
Medical Officer of Health.
HASTINGS & PRINCE EDWARD COUNTIES HEALTH UNIT

Obituaries and Funerals

ANTHONY M. OWEN
(Madoc, Ont.)

The funeral of Anthony M. Owen was held on Tuesday morning, Sept. 2, 1969 from the MacKenzie Funeral Home at Madoc to Sacred Heart of Mary Church where Requiem High Mass was celebrated by Rev. F. J. O'Neill. Members of the Madoc Boy Scouts formed a guard of honor as the casket was brought into and out of the Church.

Bearers, all Boy Scouts who had formerly been under Mr. Owen's leadership were: Terry Pigden, John Blue, Bill Blue, Leonard Ward, Bill Jones and Allan Hyde.

Interment took place in White Lake Cemetery.

HARRY SNIDER

The funeral for Harry Snider, formerly of Foxboro, was held Sept. 1, 1969, from Pinkston and Luscombe Funeral Home.

Rev. David Hawkins officiated and interment was in Belleville Cemetery.

MRS. LESLIE PRESTON

Funeral service was held on Saturday for Mrs. Leslie Preston in St. John's Anglican Church, Stirling. Officiating was the rector Rev. J. M. Caswell.

The bearers were Lloyd King; Robert Cooney; John Courtney; Claire Tanner; James Pollock and Bryon Seeley.

Interment was in the St. Lawrence Cemetery, which is situated on the town line between Rawdon and Seymour townships.

EDWARD STAPLEY

The funeral of Edward Franklin (Frank) Stapley, in his 91st year, was held on Monday, from the Hogle Funeral Home, Stirling. John Orser, speaker for the Jehovah's Witnesses conducted the service.

Bearers were Sherwin, Linn and Edward Stapley, Finlay Scrimshaw, Douglas Kane and Ross Anderson.

HUGH (AUSTIN) McKAY

Funeral service was held Monday at the Bush Funeral Home, Tweed, for Hugh (Austin) McKay, who passed away suddenly at his residence on 46a Victoria St. North in Tweed. He was in his 78th year.

He is survived by a half-brother, Sam Peake, of RR 2, Cameron.

Born in Woodstock he was the son of Peter McKay and his wife, the former Mrs. Fred Peake, both deceased. His wife, the former Margaret Edna Peake, predeceased her husband Oct. 2, 1968, and a brother, Gerald McKay and a sister, Mrs. Jack (Pearl) Butchart are also deceased.

A member of St. James Anglican Church, Tweed, he was a fraternal member of the Current River Lodge, Corot No. 69, AF and AM Masons, and a Past Master of that lodge, in Kinistino, Sask. He was also a member of the Noble Shrine, Wa Wa Temple, Regina Sask. He was a veteran of World War I, serving overseas with the 121st Battalion from 1914 to 1918. Mr. McKay was employed as a Station Agent for the CNR for 44 years, and resided in Tweed since his retirement in 1956.

Officiating at the funeral service was Rev. V. F. Earle, of St. James Anglican Church, Tweed. Interment was in English Line Cemetery, in Campbellford.

Bearers were Clarence Woods; Samuel Jones; Harry Thompson; Cyril Latta; Matthew English and George Owens.

Race Track At Picton Rebuilt

"Making tracks" can be difficult work according to members of Prince Edward County fair board. The race track at Picton fairgrounds, the same track where the Queen's Plate was reportedly run years ago, has been completely regraded for horse racing during the county fair. Additional earth has been placed on the track and a new guard rail built around a portion of it.

The track will be used this week for saddle races, chariot races and harness racing. A section of the track directly in front of the grandstand has been selected as the show ring for the numerous saddle and driving classes scheduled. Track improvement is the result of many hours of painstaking work by those involved with the county fair.

LITTLE SUPPORT

NORTH COWICHAN, B.C. (CP) — Only 139 of 3,758 eligible voters turned out to mark ballots in a school board byelection here. The successful candidate received 76 votes to 61 for his only opponent.

Demonstration Days For Area Farmers

Quinte area farmers are invited to attend three demonstration days during September — all of them directed toward improved farming practices.

The first of the three days is the Drainage Information Day, scheduled for the Cairns farm south of Rednersville on Sept. 9. The program includes modern farm drainage features such as plastic tile and a pumping station to get rid of water.

Sept. 23 will be Materials Handling Day sponsored by the Quinte Soil and Crop Improvement Association. The day will be held north of Port Hope with the program devoted to the demonstration of materials handling equipment. Included will be elevators, augers, conveyors, mix mills, feed bunks and portable feed wagons.

The final public day for September is the Hastings county plowing match to be held Sept. 24 in the West Huntingdon area.

This year's plowing match, sponsored by the Hastings Farm Service Club, will have several changes in program.

For the first time in the history of the match a "Queen of the Furrow" class will be added allowing the ladies to demonstrate their proficiency as plowmen. The new class is open to any woman or girl 12 years of age or over who lives on a farm.

Also the morning utility class will be divided into two groups to provide a class for plowmen of 18 years and under and one for mature plowmen.

The reeves and councillors class has also been amended to include mayors, which will give council heads from Belleville, Trenton and Deseronto the opportunity to become plowmen for the day.

Centre of Attention

No extras are being spared in the efforts to provide Ameliasburg township's new volunteer fire department with the latest in modern protection equipment. Big Red, the name volunteers call their pride and joy, is shown at Patterson Motors where power steering is being installed on the $24,000 piece of powerful pumping apparatus.

$$$$$$
BARGAINS GALORE
AT
GEEN'S DRUG STORE

FASTEETH 76c size 66c	ENOS 1.29 size 99c
OZONOL OINTMENT 89c size 77c	CONTAC-C 1.44 size 97c
NOXZEMA SPRAY Reg. 1.25 Value 88c	DESERT FLOWER DEODORANT 1.50 value 59c
ANACIN 1.35 size 97c	TONI HOME PERMANENT 2.39 size 1.77
DODDS 79c size 63c	GET SET HAIR SPRAY 99c size 69c

EXTRA SPECIAL!
BRECK BASIC 2.50 size 1.77

"GEEN'S LOW PRICES ARE GOOD TO YOU"

Geen's SUPER-SERVICE Prescription Pharmacy
THE HOME OF SUPER SAVINGS
OPEN TONIGHT — PHONE 962-4551
FREE DELIVERY ON ORDERS $2.00 AND OVER

Graduation Portraits
WM. E. RILEY

When your Intelligencer carrier comes to collect, watch his big smile that says "Thank You".

Your Intelligencer carrier makes it his business to collect at a regular time — convenient to you. That way he comes expected and you can be ready for him.

You can help too, by having the money there when he calls so that he won't have to come back.

Because this carrier is in business for himself he depends on the full collection of his route for his full profit. Repeat calls for him mean extra work with no extra profit.

Next time your Intelligencer carrier comes to collect, be ready — Watch his big smile that says, "Thank You".

The Intelligencer
Circulation Department

Half Price
DR. WEST'S
Tooth Brushes
(YOUTH & CHILD SIZES ONLY)
REGULAR 49c
Now Only 25¢
(ASSORTED COLORS)
DOLAN THE DRUGGIST
"YOUR LAURA SECORD SERVICE SHOP"
DIAL 962-3406 FREE MOTOR DELIVERY

Surgeon To Hold Clinic

(Continued Frome Page 1)

At the moment, Mr. Ring and other doctors using his technique are using the Deloro-Stellite implants as quickly as they can be manufactured.

As a result, in most cases the hip implant surgery is reserved for older persons who are severely crippled by arthritis.

"If we can give these people a more active role when they would be doomed to five to 15 years of crippling pain," then it is reasonable that the operation, in the main be done on older persons said Dr. Williamson. "However, in the past five years the number of operations is growing rapidly and no doubt surgeons will be using the hip implant on younger persons eventually."

The local doctor said that in an extremely high percentage of cases the recipient is restored to an active life without pain. St. Petersburg, Fla., orthopaedist Dr. Irwin Leinbach the leading exponent of the Ring technique in the United States, put the figure at 80 percent recently in an article in the journal of the American Medical Association.

Dr. Leinbach, who only started using the technique a year ago, said "within a year, 1,000 American patients will be walking around with the bipolar prosthesis."

Patients, after undergoing the operation, are usually able to bear full weight upon their new hips within 24 hours and greatly increase their range of motion within two weeks. Usually they can walk without the assistance of a crutch or cane within six months.

"It is not unusual that some would even be able to play golf again," said Dr. Williamson.

Although the hip plant is chiefly used in dealing with arthritic patients it cannot be used if it is the type of arthritis which softens the bones as it progresses.

Invitations, through the medical staff association of the BGH, are being sent to Ontario's 100 orthopaedic surgeons. During their stay in Belleville they will be invited to tour the Deloro Stellite plant where the chrome-cobalt alloy is manufactured.

A panel of orthopaedists is expected to comment on the operation while the surgeons view the technique via closed circuit television in an adjoining room.

Following the operation, the head of the orthopaedic association in Ontario, Dr. F. P. Dewar of Toronto, will join Mr. Ring in a question and answer panel discussion.

Also adding to the local involvement in the medical clinic will be the staff and students of Loyalist College who will set up and operate the closed circuit television circuit.

Good Way to Go

Floating downstream on an inflated inner tube can be real fun. It is a popular game with young swimmers at the Murray Canal connecting the Bay of Quinte with Brighton Bay. The trick is for one player to throw his doughnut-shaped life preserver so a second participant can enjoy a free ride with the current. The next time around the thrower gets his chance.

Up 74 This Year

Hastings Now Has 1066 Teachers

By LENNY WILLIAMSON
Staff Reporter

Hastings county students, knuckling down to regular classes today, will be confronted by 74 new teachers.

They represent the increase in the teaching staff this year, necessitated by increased enrolment and an attempt to lighten the teachers' workload.

By slightly reducing the pupil-teacher ratio the county board is moving closer to its goal of quality teaching and quality learning.

"In the elementary schools, a good supply of teachers this year has made it possible for the board to select highly qualified applicants," said L. F. Reid, superintendent of academic services.

The number of elementary school teachers in the county has increased by 31 to a total of 594. The pupil teacher ratio has been lowered from last year's 28 to 1 to 26.6 to 1. The recommended ratio is about 25 to 1.

However, average class size in county elementary schools is about 32, because many of the staff members included in ratio calculations are non-teaching principals, librarians and similar personnel.

The same situation holds true in the secondary schools, where the average class size is 30, although the pupil-teachers ratio is 17.5 to 1

Last year the ratio stood at 18 to 1. The recommended ratio is 17 to 1. Secondary school staff this year has increased by 43 to a total of 472 teachers.

The board has enlarged and strengthened the staff of the retarded children's school in Belleville and made a start towards providing psychological services in the county with the hiring of an educational pschologist.

A co-ordinator of instructional media and an educational resource technician are now at work in the board office. They will be in charge of co-ordinating audio-visual and library facilities in county schools.

One exchange teacher will be working in Belleville this year. William Spaulding, a science teacher from England, will be taking Leon Trupp's place at Quinte Secondary School this year. Mr. Trupp is now teaching in England.

Trenton Post Office Bidder Again Seeks Property

A skeleton was dragged from the basement of the Trenton council chambers last night and appeared to haunt some of the members once again, as it has been doing for the past six years.

Trenton's old Post Office was again brought to the fore by a letter signed by J. W. Gould. Mr. Gould was the second place finisher in the race to buy the old building from the town of Trenton.

"It appears to me that the old Post Office is not going to be used for municipal purposes. You obtained it from the Ontario Municipal board on these terms," read the letter.

Mr. Gould said if the town was not going to use it as they said they would, he felt he had every right to have his bid accepted. The bidder said that $41,506 and interest was his offer for the building.
MORE
POST indent en ma t2

Mr. Gould was backed by councillor Gerald Weaver in his remarks. Councillor Weaver stated that the town has to use the former federal building on the terms under which it was bought.

Mayor MacDonald stated that the committee has been looking into uses for the building.

Mayor MacDonald said that six years have passed and nothing had been done, therefore the committee felt it was time the situation came to a head.

It was also noted that some banks have expressed an interest in the land.

When Mr. Weaver reminded the mayor that the property had to be used for municipal use, the mayor answered quickly:

"To me municipal use covers a wide field."

SHORT HISTORY SKETCH

Finland was a part of Sweden from about 1300 to 1809 when it became part of Russia. Finland became independent Dec. 6, 1917.

School, Trenton To Discuss Lot

TRENTON — Trenton council caught up on several small items left over from the summer at its meeting Tuesday night and considered only a few issues of major importance.

Hastings county board of education was given the right to deal with Trenton's finance committee in the purchase of two lots adjacent to Dufferin School.

Mrs. J. M. Hutchinson and Ralph Weaver, trustees with the county board, appeared before council and expressed the hope the board could retain the land.

Involved are lots 16 and 17 on MacLellan St. abutting the school.

After consideration, Mayor James MacDonald and council decided that all lot 16 and part of lot 17 would be turned over to the county board if the finance committee and the board could agree on a price.

It is expected the land will be sold for about $1,000. Part of lot 17 is covered with pine trees and council decided the property should be turned over to the parks board.

It was noted that lot 16 had a watermain running through its centre and could not be used for building.

Councillor Paul Tripp said he would object to the land being used for any other purpose and the board of education should have the right to the property.

Ho Dying

(Continued Frome Page 1)

Xuan Thuy, hinted that the deadlocked peace talks might get moving if the United States made significant troop withdrawals.

Hanoi previously demanded complete and unconditional withdrawal of American forces in South Vietnam.

Speaking at a reception marking North Vietnamese independence day, Xuan Thuy said: "If President Nixon withdraws his troops rapidly and in considerable numbers, we will examine the situation and take it into account."

North Vietnamese sources denied that the apparent shift was linked to the news of Ho's illness. They also said there was "nothing new" in Xuan Thuy's statement—but that is standard Hanoi diplomatic practice.

Ho Chi Minh has been a patriot for 70 years and a Communist for 50.

His struggle for national independence began while Vietnam was a French colony, extended through the Second World War occupation by Japan, saw partial triumph in the defeat of the French and the creation of Communist North Vietnam, but continued with the struggle for reunification of Vietnam that turned into a bitter war with the United States.

Coming Events

PARENTS WITHOUT PARTNERS held at the Belleville Recreation Centre, Sept. 4, 8.15 p.m. For further information call: 962-8803.

THANKSGIVING TOUR TO NEW York City. Three days and two nights includes return transportation by air conditioned bus, Hotel accommodation, New York City map, baggage, tips, baggage tags and a flight bag all for only $49.95. Reserve now at Roluf's Travel Centre, 227 Front Street, 962-8201. Ag27-ev Wed-Sat-tf

WOMEN OF THE MOOSE, SOCial Evening, Tonight, 8 p.m. Early Bird, 7.30 p.m. Admission 25c, 117 Church Street. M5-ev-Wed-tf

LONDON LIFE ANNOUNCEMENT

W. J. HOLLAND, C.L.U.

The London Life Insurance Company (head office - London, Ontario) announces the appointment of W. John Holland as manager of the General Sales Division for the St. Lawrence region.

Mr. Holland has been with London Life since 1946, and he has been in sales management since 1959. He was in Windsor, Ontario, prior to moving to the St. Lawrence region.

The St. Lawrence region includes Kingston, Belleville, Brockville and Cornwall. Mr. Holland's office is located at 449 Princess Street in Kingston.

J. N. Anton and H. J. Sutton are managers of the Belleville District Sales Division. London Life offices are located in the Victoria and Grey Trust Building.

Under the distinguished patronage of
His Honor, W. Ross Macdonald
Lieutenant-Governor of Ontario

The President and Board of Directors
Kiwanis Club of Trenton
invite you to attend their
Debutantes Ball

On Saturday, September the Thirteenth
Ninteen Hundred and Sixty Nine
AMDU Recreation Hall
CFB, Trenton, Ontario.

Tickets $15.00 Per Couple
Dress Optional

Guests are Requested to be assembled by half past nine o'clock prior to entry of Vice Regal Party.

ALL PROCEEDS FOR
R.C.A.F. MEMORIAL BUILDING FUND
Dress: Black Tie or Business Suit
Good Music (The Commodore's)
Excellent Menu

Make up a party for a Fun Evening
and help Kiwanis help the R.C.A.F. Memorial

For Tickets and table reservations call
FRED NELLES
FRASER & O'NEIL LTD. 962-3418

Ford Hotel

- Opposite Bus Terminal
- Air conditioned twin and family rooms.
- Family Plan
- Free overnight parking
- Meeting facilities
- Singles from $6.25

For Reservations 416-368-8811
BAY at DUNDAS
TORONTO

Keeping Step

Dr. Harry Burns' two-year-old stallion Bellanho Direct feels its oats in a morning workout at the local track. Trainer Clarke Newton hopes to bring the grandson of former world's champion Billy Direct along as a stake race threat in 1970. The horse's father Dares Direct ran the mile in 1.58 which is noteworthy in these parts to say the least.

CORRECTION

The 1969 Buick listed in Stevenson Ford Sales advt. on Tues., Sept. 2nd should have read as follows:-

1966 BUICK
LESABRE SEDAN

Lic. L74327
ONLY .... $1695.

STEVENSON FORD SALES
321 NORTH FRONT 962-9141

Your money earns more

8¼% for one year | 8½% for two years

on term deposits

Guaranty Trust

Member of Canada Deposit Insurance Corporation
Capital and Reserve $33,900,000—Deposits over $500,000,000

199 FRONT STREET
968-6711

BLACK'S MEAT MARKET
THE $ $ $ $ $ SAVING STORE

ROUND, SIRLOIN, WING STEAK
ROUND STEAK, RUMP, SIRLOIN TIP ROAST 99c lb

LOIN PORK CHOPS lb. 89c

Blade or Short Rib Roast lb. 65c

HAMBURG 2 lbs. $1.00
Margarine 5 lbs. $1.00
Veal Stew lb. 49c
YOUNG Beef Liver lb. 49c
PARAMOUNT BACON lb. 79c

SHOULDER VEAL CHOPS lb. 89c

PEAMEAL BACON lb. 99c | COUNTRY SAUSAGE, SAUSAGE MEAT lb. 39c

HINDS OF BEEF ... lb. 69c | SIDES OF BEEF ... lb. 59c

THE INTELLIGENCER
Intelligencer Established 1834 — Ontario 1870
Published Daily by
ONTARIO INTELLIGENCER LIMITED
Belleville, Ontario, Canada.
Subscription rates:
By carrier 50c per week.
By mail in Canada $22.00 per year; 6 months $11.75; 3 months $6.50; 1 month $2.75.
By mail U.S.A. and Foreign Countries $32.00 per year; $3.50 per month.
Back copies 10c.
Authorized as second class mail by the P.O. Dept., Ottawa, and for payment of postage in cash.
Member of The Canadian Daily Newspaper Association; Member of The Canadian Press; Member of the Audit Bureau of Circulation; Canadian Press.

School of Experience

"School's Out" may be music in the ears of most kids, but when the time comes to go back there is a sense of anticipation and a sparkle among the young people that are unmistakable.

That time has come. All over the province the big yellow buses have resumed the run to countless schools from the Lakehead to the Quebec border.

It is the same across the nation. From early morning the clusters of students stand waiting for their buses. Those living in town, not far from school, walk. But urban or rural, the scene is familiar.

There is an excitement among the small fry as they wait for their transportation or walk as the case may be, but it is a mood they tend to lose as the years progress. Suddenly they become teenagers with their somewhat serious, unsmiling mien.

The sense of wonderment youngsters have from the age of five to about ten gives way to the growing sophistication of pre-teen and teen years. It is in these early years that important habits of thought are cultivated. Ideally an education should acquaint a student with both knowledge and judgment as well as an interest in the world at large.

Judgment, or the ability to choose between right and wrong is more than ever vital these days. There is a need to get the minds of young people more on to things spiritual than material. By spiritual we don't mean the phony spirituality afforded by drugs or a rigid concept of religion. Christianity yes, but also an awareness of the world at large.

Young people have it easy these days. But education will have failed if it leads only to a driver's licence at 16, a fast car and early marriage. Better that young people consider first opportunities to travel and the acquisition of a broad range of experience. Maturity does not come easily; it comes only with the years, tempered by the kind of experience we have mentioned.

Unwanted

Sergeant Cash is the Mounties' least-wanted man. A rather less than muscular and upstanding member of the force Sgt. Cash is star of a current television commercial plugging a well-known soft drink. A complaint has been lodged with the company about this caricature of Canada's finest and the word is it may be phased out a little quicker than usual.

The RCMP has every right to complain, althought the ad in question is harmless enough and it might be better simply to await its demise with good grace.

Television advertising runs the whole gamut from the clever to the childish and idiotic. The Mounties doubtless will survive this little annoyance, just as we are sure the particular soft drink will also survive without the aid of Sgt. Cash.

In Politics

Former child star Shirley Temple Black has come a long way from the pixie-faced youngster who sang and danced her way to fame in the thirties.

In recent years Mrs. Black, still attractive at 40, has been making her presence felt increasingly in politics. Although unsuccessful as a California Republican candidate for Congress last year she impressed voters with her mature outlook on affairs.

Now Mrs. Black has been named as a possible successor to Katie Loucheim as U. S. ambassador to the United Nations Educational Scientific and Cultural Organization.

If Mrs. Black should win this post it would be a tribute to a young woman who has a special place in the affections of Americans and people everywhere. She belongs to a generation still young, with a sense of responsibility toward their fellows that those of tender years today might with profit emulate.

September Charm

September is the mellowest of months. It is both warm and gentle, combining the best of summer with the beginnings of that fabled, ageless scene that comes with fall in this part of the world.

Already the first hint of bronze is tinting some trees, to deepen and mature later into the full glory of autumn. Soon the leaves will start to fall and scatter across the earth.

It is another year in decline. The last long weekend of the summer is past. Before long the beaches will be deserted and the first chill winds of winter will be felt. But meantime much of summer's best remains.

Led Country to Independence

Military Coup Ousts Monarch of Oil-Rich Libya

By ALLAN JACKS

ROME (AP) — King Idris of Libya, overthrown Monday by a military coup d'etat in his oil-rich desert country, devoted most of his life to the struggle for Libyan independence and achieved the goal in 1951. Since then he had led his country to relative prosperity.

The 79-year-old Idris was in Bursa, Turkey, for medical treatment when word came over Bengasi radio of the army revolt.

The radio said a republic had been proclaimed.

In Bursa the king's private secretary said the coup was of "no importance," and that Idris would return to Libya as scheduled. The statement was characteristic of the aloof calm with which Idris has ruled his kingdom for 18 years.

The white-bearded King Idris El Mahdi El Senussi was born March 12, 1890, at Jaghbub, a remote oasis in the Libyan desert south of Tobruk. Revered by his countrymen as a direct descendant of Mohammed, Idris is the grandson of the founder of the Senussi Order, a movement dedicated to Orthodox Islamic principles.

The Senussi sought a return to traditional Arab life and to restore orthodox Islaam—to return to the true teachings of Mohammed. This goal remained a cornerstone of the policies of King Idris and his governments.

At the age of 27, Idris assumed leadership of the movement, which also worked and fought for Libyan independence from Italian occupation. The country had become an Italian colony in 1911 after centuries of domination by the Ottoman Turks.

While in exile in Egypt during the Second World War, Idris organized Libyan patriots into a "liberation army" that fought beside the British Army in North Africa. And in 1950 a Libyan constituent assembly elected him king. The following year he assumed the throne.

Since then Libya has risen from a backward, poverty-stricken nation of 1,500,000 persons to a relatively modern, prosperous and developed country.

Its meteoric development came with the discovery of oil 10 years ago.

Production this year reached a rate of 3,000,000 barrels daily, providing the Libyan government with $1,000,000,000 annually in revenue, approximately $650 for every Libyan.

About 40 Western oil companies, most of them American but others from Britain, France, West Germany and Italy are operating in the country, drilling oil deep in the desert and piping it to new shipping terminals on the Mediterranean coast.

From the day of its independence until today Libya, under King Idris, enjoyed relative stability by Middle Eastern standards.

But Libya is an Arab land with all the emotional involvement of other Arab countries in the conflict with Israel. When the Arab-Israeli war erupted in June, 1967, so did the population of Libya. Mobs wrecked the U.S. Information Service library and stoned the British Embassy.

Since then the country has been calm, giving no warning of Monday's coup.

Childless, King Idris designated a nephew, 35-year-old Hassan El-Rida, as crown prince and successor. He was little known to the general public and lived quietly in a modest palace in Tripoli. He was reported to have given up his rights to the throne in the wake of the coup.

"Calling all pollution patrol boats — man dumping garbage at the corner of latitude 44 and longitude 63!"

LOOKING BACKWARDS

GLEANINGS FROM OUR

20 YEARS AGO

September 3, 1949

Lois E. Gorman, Reg. N., Toronto, formerly of this city, left Toronto by airplane, via New York and Miami, for Havana where she will spend a month's vacation with friends.

Betty Grant, a recent graduate of the Belleville General Hospital, has returned to the city after spending two weeks with her parents in Marmora.

Robert "Bob" Blaind, one of Belleville's oldest bandsmen, quietly celebrated his 89th birthday on Tuesday.

Barbara Mascaro, Octavia St. left to enter the School of Nursing at St. Joseph's Hospital, London, Ont.

Mrs. Muriel Jamieson, of this city, is visiting with her brother Gordon Hill, Deschnees, Que.

30 YEARS AGO

September 3, 1939

Mrs. William Lavery has returned home after spending a few days in Toronto, and at her former home in Sunderland.

Marjorie Sharpe and Dorothy Warren are attending the Canadian National Exhibition.

Mr. and Mrs. J. S. Pratt and grandson Donald have returned to their home in Belleville after visiting in Brockville.

Mr. and Mrs. M. Windover, Albert St., and Mr. and Mrs. Everett Windover and Roy, Trent Road, have returned after spending the weekend in Toronto.

40 YEARS AGO

September 3, 1929

The schools in the city will re-open for the fall term on Tuesday. Five hundred students have already enrolled at the Collegiate Institute. This is an increase over last year.

Mrs. B. Mills, Green St. has returned home after spending several days in Kingston.

Jean Fee of Lindsay is visiting her sister, Mrs. Reginald Reddick, Isabel St.

Mrs. M. Homan of Foxboro is the guest of Mrs. Blakely, Moira St.

Myrtle Archibald of Cannifton is spending a few days in Toronto.

50 YEARS AGO

September 3, 1919

Capt. Dan Cameron of Ottawa formerly of this city, spent yesterday here.

The Rev. Dr. Blagrave, Mrs. Blagrave and Mrs. Douglas Ponton of Toronto are guests of Lt.-Col. W. N. Ponton at Sidney Cottage.

Dr. J. H. Taylor and Mrs. Taylor of Chicago are visiting friends in the city. Dr. Taylor taught school at Maynooth some years ago.

Nellie Smith has returned home after visiting friends in Hamilton.

Letters to the Editor

Youth, 18, Unable to Get Job

Grade Thirteen Is It Enough Today?

Editor,

The Intelligencer.

I'll never forget that day when I made the giant step into the world. My mother kissed me on the cheek and handed me my Buck Rogers dinner pail. This was my first day at school. From this moment on I was a captive in a complicated world of civilized man. From this moment on I would be constantly reminded that without an education I would get no where.

Now it is twelve years later. I have successfully completed a course at Quinte Secondary. I am considered to be a graduate. I am considered to have a fair education, good enough to obtain a reasonable job.

This assumption is very misleading. During the past two months I have been trying in vain to secure a permanent job. I have written many letters and received no replies. Two days ago I spent a day in Belleville searching for a job. All my attempts were fruitless.

For example, I went to apply for a job at a shoe store. I stood there two hours until it opened. I saw a gentleman and told him I came in response to an ad in the newspaper. He asked how old I was and I said "18"—"Sorry, we can't use you."

In another incident I was turned down because I had no experience. How can I obtain experience if no one hires me?

I have concluded that a Grade 12 education isn't any good unless you are 35 and have at least ten years' experience.

I have also concluded that if you have money and connections regardless of your education, you can obtain a job.

I wonder if this is the purpose of our educational system

—to have students with two years of university driving a taxi;

— to have grade 13 graduates punch holes in belts?

REGINALD COREY

Student Employment Centre's Success

Editor,

The Intelligencer.

I would like to take this opportunity through the medium of your newspaper to thank all those who participated in the successful operation of the Student Summer Employment Centre that was created by the Canada Manpower Centre of Belleville.

It would be very difficult to thank everyone personally, but I would like to thank the following persons in particular:

Mayor J. Russel Scott, Lt.-Colonel Angus Duffy, EMO Co-ordinator, and Mr. Don Rodgers Warden of Hastings County, for their immediate approval and wholehearted support of the project. These gentlemen were responsible for the free use of the Emergency Measures premises on Dundas Street, Ray Bradshaw, president of the Belleville and District Labor Council for providing and paying for the installation and monthly charges of the telephone extension, Belleville and District Employment Committee, who approved the Student Employment Centre program and provided funds for the advertising campaign, The Intelligencer and CJBQ for their support in publishing and broadcasting news items without any charge to the Canada Manpower Centre and finally — to all the employers who placed their vacancies with the Student Employment Centre and the students who, when visiting our Student Centre, conducted themselves in a manner that should surely make the parents of these young teenagers proud.

H. W. Karn,
Area Office Manager,
Canada Manpower Centre.

Missionaries' Vital Role

Editor,

The Intelligencer.

I take exception to the statement made by the Rev. M. McClure, the Moderater of the United Church of Canada, when he said that Missionaries were outdated.

Such statements are doing great harm to the cause of Christ. In an hour when the literal coming of Jesus Christ is imminent, we do well to forget the emphasis on so much technology and concentrate on the spiritual.

The Christian Missionaries carry many skills, and indeed minister to the whole man! They seek to uplift the whole physical being, as well as to teach him, the better way of living.

Jesus said, "Go ye into all the world and preach the Gospel."

MRS. M. GILLESPIE,
Coe Hill.

The Intelligencer welcomes letters to the editor. Letters should be written or typed on one side of the paper only and bear the address and signature of the sender. For publication purposes a pseudonym or pen-name may be used if so indicated.

TODAY IN HISTORY

By THE CANADIAN PRESS

Britain declared war on Germany 30 years ago today—in 1939—followed by France, Australia and New Zealand on the same day. The German navy was swift to strike, torpedoing the passenger liner Athenia, 200 miles west of northern Scotland, en route from Liverpool to Montreal with 1,400 passengers. There were 125 lives lost, most of these when the torpedo exploded. The liner's passenger list included 435 Canadians and 311 United States citizens.

1939—The first non-stop Paris-New York airplane flight.

1940—President Roosevelt turned over to Britain 50 over-age destroyers in exchange for leases on British naval and air bases in the Western Hemisphere.

Second World War

Twenty-five years ago today—in 1944—Americans captured Mons, Belgium; Allies sank or damaged 28 enemy ships in Celebes and Halmahera Islands; Allies entered Lyons; British 8th Army took Pesaro; Russians took 40 Romanian towns; Gen. de Gaulle's provisional government moved to Paris from Algiers.

Dublin "Mischief"

Lynch Renews Call for a United Ireland

By HAROLD MORRISON
Canadian Press Staff Writer

Political differences between Britain and the Irish Republic have sharpened with Prime Minister John Lynch's repeated demands that partition between the North and south of Ireland be ended.

These demands at this stage of the crisis in the North are seen by some observers as the deliberate injection of a touch of Irish mischief in a critical stage when reunification is unrealistic.

Lynch's 26 counties hold 2,880,000 people. More than 90 per cent are Roman Catholic. The six counties of the North have 1,500,000 people. About 66 per cent are Protestant.

Removal of the border would result in a dramatic political realignment, with the dominant Ulster Protestants of the North turned into a minority, a role which most of them would never accept.

While the south argues that the entire island belongs to the republic, Lynch's predecessors quietly accepted the existence of the border since partition was enforced in the 1920s. In fact there was a period under the former prime minister, Sean Lemas, when friendship between the Northern and southern governments blossomed, leading to speculation that both sides would co-operate while maintaining respect for each other's territory.

That period was short-lived by the outcries of extremists on both sides. Moves to calm heated emotions would seem to be the most vital current need in restoring some form of order in the North. But Lynch apparently has decided to exploit the crisis for his own purposes.

While the British government has appealed for calm, Lynch has mounted a fresh battle for an end to partitition, sending out a corps of publicists to North America and Europe to press home his argument. Irish Republic pamphlets, distributed in many countries, have depicted British troops, sent to Ulster to prevent new bloodshed, as foreigners on Irish soil.

A number of British newspapers have accused Lynch of inflaming the crisis. Some agree that eventually there may be reunification but this will require patient diplomacy and gradual evolution of political interests.

But even if Lynch did get his way and the border was dropped, it is doubted that turmoil would end. Ulster, at the moment, does not pay its way. It is subsidized by the British treasury by $250,000,000 or more a year. This aid gives the North a decided edge over the south in social benefits.

Elimination of the subsidy would undoubtedly bring fresh grumbling as Dublin attempts to rearrange its own benefits to cover the new citizens. It would be another problem added to the struggle over divided loyalties and religious differences.

Kingston Thieves Rob Simpsons

KINGSTON (CP) — About $5,000 in merchandise was stolen from a downtown shopping centre during the Labor Day weekend, police reported Tuesday.

Police said thieves broke into a Simpsons-Sears department store and carted away fur coats, television sets, men's suits, cameras, women's clothing, radios and tape recorders.

Toronto Livestock

TORONTO (CP) — Prices were barely steady on a moderate demand for slaughter steers and heifers at the Ontario public stockyards today.

Cow and bull prices were steady, choice veal calf prices steady, common and off-weight calves were selling under pressure. Hog prices were lower, lamb prices were steady.

Slaughter cattle 3,179: Choice steers 29.50-31 with sales to 32.50; good 28-30; mediums 26-28.50; commons 23-26; choice heifers 28-29 with sales to 29.40; good 26.50-27.50; medium 24.50-26; commons 22-24; good cows 23-24 with sales to 25; mediums 21.50-22.50; canners and cutters 16-21; good heavy bologna bulls 26-27 with sales to 29; commons and mediums 22-25.50.

Replacement cattle 200: Good light stockers and feeders 33-37; good stock steer calves 38-41; good stock heifer calves 34-36 with lights up to 37; common and medium stocks and feeders 26-33.

Calves 314: Choice vealers 35-39 with odd singles to 41 a hundredweight; good 31-34; mediums 27-30; commons 24-27; boners 20-24.

Hogs 941: Base price 37-37.05, currently at Toronto 37.05; stags and boars liveweight 18.65 a hundredweight.

Sheep and lambs 627: Good handyweight lambs 28-27 with a few sales to 28; sheep 8-18.

TORONTO STOCKS

TORONTO (CP) — The Toronto stock market posted a moderate advance in light mid-morning trading today as it moved into its fifth upward session.

On index, industrials were up .52 to 178.94, western oils .35 to 254.68 and base metals .18 to 108.21. Golds slipped .45 to 183.77.

Volume by 11 a.m. was 533,000 shares compared with 577,000 at the same time Tuesday.

Ten of the 17 industrial components were higher. Bank, chemical, food processing, general manufacturing, paper and forest, real estate and trust and loan stocks were weak. Construction and material issues were unchanged.

Gains outnumbered losses 138 to 107 with 194 issues unchanged.

Inco was up ⅝ to 39½, Inco's Ontario operations have been shut down since July 10 when steelworkers walked off their jobs.

Algoma was unchanged at 16¼ and Stelco unchanged at 23. Steelworkers are on strike at both companies.

Falconbridge was unchanged at 13½. Mine, Mill and Smelter workers at Falconbridge have been on strike since Aug. 21.

CPR rose ¼ to 73½, Marathon Realty, a CPR subsidiary, and Okanagan Holdings Ltd. will build a $34,000,000 shopping-residential centre three miles east of Kelowna, B.C.

Canadian Tire A was up 1¼ to 57¼, Kaps 1 to 22 and Yellowknife Bear ⅝ to 11. Denison lost 1¼ to 49¼ and Asamera ¼ to 19¼.

The Toronto market Tuesday posted its fourth consecutive daily advance as a technical rally that began last week continued.

The market opened with a small gain, then advanced cautiously before closing at its highest level of the session.

Volume was light as investors continued to show concern over warnings by some observers that the market could move into on more long slump before the year ends.

About 2,088,000 shares were traded compared with 2,322,000 Friday.

Real estate and steel issues led the session as 12 of the 17 industrial components advanced. Utility, trust and loan, merchandising pipeline and oil refining stocks were lower.

In the real estate group, Block Bros. was up ¼ to 7. Revenue 30 cents to $4.30, Markborough ¼ to 6¾ and Trizec 15 cents to $1.75.

In steels, Stelco rose ¼ to 23, Dofasco ⅜ to 23½ and Algoma Steel was unchanged at 16¼.

Steelworkers at Stelco have been on strike since Aug. 1 and at Algoma since last Thursday.

Inco advanced ¼ to 39¼. Inco's Ontario operations have been shut down since July 10 when steelworkers walked off their jobs.

Falconbridge rose 1 to 135. Mine, Mill and Smelter Workers at Falconbridge have been on strike since Aug. 21.

French Pete gained ¼ to 11. The company's first-half earnings were unchanged from the similar 1968 period at 10 cents a share.

Hunter Douglas was up ⅛ to 13¼ after reporting first-half earnings of $2,313,000 compared with $1,932,000 in the corresponding 1968 period.

Ulster Petes slipped 15 cents to $4.25. The company had a first-half loss of $85,808. No comparative figures were given.

Westcoast Transmission picked up ⅛ to 27⅞. The federal government approved Westcoast's application to build about 23 miles of pipeline in British Columbia at an estimated cost of $228,800.

On index, industrials gained .99 to 176.43, golds 1.27 to 184.22 and base metals .65 to 108.03. Western oils slipped 2.51 to 254.33.

Advances outnumbered losses 280 to 210.

Net Earnings

By THE CANADIAN PRESS

Almiscr Ltd., six months ended July 31: 1969, $333,000; 1968, $152,100.

Brulorne Pioneer Mines Ltd., six months ended June 30: 1969, $150,695; 1968, net loss of $42,594.

Barrard Dry Dock Co. Ltd., six months ended June 30: 1969, $922,000; 1968, $716,000.

Canadian Tire Corp Ltd., six months ended June 30: 1969, $70,959; 1968, $85,556.

Canadian General Securities Ltd., six months ended June 30: 1969, $202,606, 30 cents a share; 1968, $208,557, 30 cents.

Canadian Imperial Bank of Commerce, nine months ended July 31: 1969, $26,838,993; 77 cents a share; 1968, $23,334,367, 67 cents.

Canadian Tricentrol Oils Ltd., six months ended June 30: 1969, $189,508; 1968, $187,843.

Consolidated Computer Services Ltd., six months ended June 30: 1969, net loss of $353,145; 1968 figures not available.

Denlee Manufacturing Industries Ltd., six months ended June 30: 1969; $275,157, 78 cents a share; 1968, $261,697, 75 cents.

Eastga Oils Ltd., six months ended June 30: 1969, $10,934; 1968, $10,233.

Fort Reliance Minerals Ltd., six months ended June 30: 1969, $17,294; 1968, $146,352.

Glengair Group Ltd., six months ended June 30: 1969, $321,026; 1968, $216,000.

International Mogul Mines Ltd., six months ended June 30: 1969, $1,279,849, 12.9 cents a share; 1968 figures not available.

For loading and shipping help

Call with confidence for temporary help from

MANPOWER

Labelling and movement into bonds, seasonal inventory, inventory help taken and cleaning

210 CHURCH ST.
BELLEVILLE
968-5221

IT'S ONLY FOUR WEEKS AWAY...

BELLEVILLE WEEK

FRIDAY – SEPT. 26th TO SAT., OCT. 4th

PROGRAM

FRIDAY, SEPT. 26: Masquerade Ball, Bleecker Hall, Belleville Women's Liberal Association.

SATURDAY, SEPT. 27: Belleville Theatre Guild Rummage Sale 9 a.m. - 9 p.m.
Yacht Club Invitational Regatta (tentative date).
Opening Glanmore Art Gallery and Museum.
Medical Symposium, Belleville General Hospital.
Parade: East Hill Playground to Fair Grounds

SUNDAY, SEPT. 28: Belleville Flying Club Treasure Hunt.
(visitors are reminded the unveiling of the RCAF memorial will take place at Battle of Britain ceremonies at CFB Trenton on this afternoon).

MONDAY, SEPT. 29: Civic Day
Official opening dinner, Bleecker Hall.
Dance, Bleecker Hall, 9.30. Public Invited.

TUESDAY, SEPT. 30: Tulsa Oilers hockey game.
Hospital Auxiliary tea party 2.30
Dance, Bleecker Hall, 9.30. Public Invited.
Hastings County Museum open at night.

WEDNESDAY, OCT. 1: Labor Council Street Dance and Corn Roast, Market Square.
Talent Auditions (Ted Mack Scout in attendance, (tentative date).

THURSDAY, OCT. 2: Hastings County Museum open at night.

FRIDAY, OCT. 3: Young Belleville Stages Happening, Bleecker Hall.

SATURDAY, OCT. 4: Industrial Commission night.
Official Closing Dinner

(All Dance are co-sponsored by the Belleville Week Committee and the Recording Industries Music Performance Trust Fund, through the co-operation of the Belleville Federation of Musicians Local 357).

There Is Still Time to Have Your Activity Included in the Program – Contact

MRS. TOM HOOKINGS TODAY AT THE INDUSTRIAL COMMISSIONER'S OFFICE – 968-6481

REMEMBER . . . .

"TOMORROW IS HERE – IN BELLEVILLE"

mr. SPORT

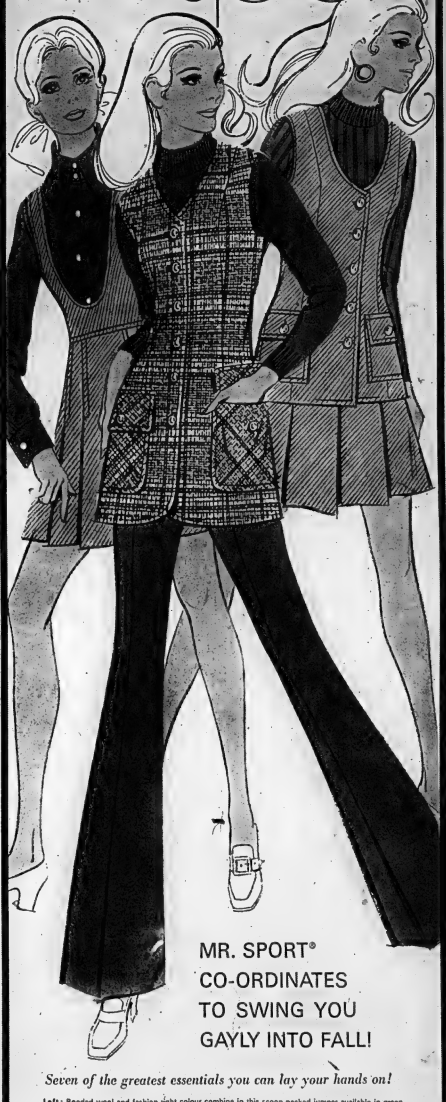

MR. SPORT® CO-ORDINATES TO SWING YOU GAYLY INTO FALL!

Seven of the greatest essentials you can lay your hands on!

Left: Bonded wool and fashion right colour combine in this scoop necked jumper available in green, grey or navy. Sizes 8 to 12. 10.00. Cotton oxford cloth shirt with long collar in brown, white or putty. Sizes 10 to 16. 7.00.

Centre: Plaid tunic jacket of bonded wool fashioned with huge patch pockets available in brown or green. Sizes 8 to 14. 11.00. Colour co-ordinated pants in bonded wool, front zipper and slightly flared match in brown or green. Sizes 8 to 14. 10.00. To complete the picture wool blend mock turtle neck pullover in brown or green. S.M.L. 9.00.

Right: Part of this exciting group is the bonded wool tunic vest. Green or brown. Sizes 8 to 14. 9.00. An ideal match of a skirt, belted and front pleated A-line in green or tan. 8 to 14. 9.00.

WALKER'S

270 FRONT STREET DIAL 968-5751

ONTARIO GROWN
WHITE TABLE STOCK
Potatoes
25-LB BAG
79¢
NO. 1 GRADE

CALIFORNIA,
SALMON FLESH,
EXTRA LARGE SIZE
SIZE 23
Cantaloupe
39¢ EA.
NO. 1 GRADE

DISCOUNT A&P FOODS **HAS REALLY LOW PRICES**

CAMPBELL VEGETABLE
SOUPS 10-fl-oz tins. **2 25¢**

SALAD
UNICO OIL 128-fl-oz tin **$1.58**

NABISCO
SHREDDIES 18-oz pkg **46¢**

TOOTHPASTE, REGULAR OR SPEARMINT
PREPRICED AT 69¢
MACLEANS giant size tube **56¢**

ORANGE, FRUIT PUNCH, GRAPE, ORANGE PINEAPPLE
SPECIAL
HI-C DRINKS 48-fl-oz tin **36¢**

PRODUCE VALUES

Washington, Large Size, No. 1 Grade
Bartlett Pears 6 for 49¢

Ontario Grown, Yellow, No. 1 Grade
Cooking Onions 3-lb bag 35¢

Ontario Grown, Fresh, No. 1 Grade
Firm Cabbage 2 for 29¢

At A&P you get both — Discount prices plus weekend specials

CHRISTIE
PREMIUM PLAIN OR SALTED
CRACKERS 2-lb pkg **82¢**

Discount A&P FOODS

Yukon Club
GINGER ALE 6 30-fl-oz btls 79¢
Green Giant
NIBLETS CORN 12-fl-oz tin 22¢
Butternut Brand
MARGARINE 2 lbs 29¢
Fruit (Orange, Grape, Tropical Fruit Punch, Orange Pineapple)
A&P DRINKS 3 48-fl-oz tins 1.00

TOILET TISSUE
Feature Price
CASHMERE
PKG OF 8 ROLLS
96¢

A&P BRAND
INSTANT
COFFEE
10-OZ JAR
1.19
PREPRICED

SAVE REAL CASH!

A&P Brand Frozen
ORANGE JUICE 12-12-fl-oz tins 83¢ — 4 6-fl-oz tins 85¢
A&P Brand, Fancy Quality, Frozen
KERNEL CORN 4 12-oz pkgs 89¢
Instant Sliced — 3 Varieties
FROZEN DINNERS each 59¢
White or Blue Powder (A&P's Own)
SAIL DETERGENT SPECIAL! King size 5-lb box 1.19

All Prices Shown In This Ad Guaranteed Through Saturday, September 6th, 1969, in Belleville Stores Only

FOR BIG TOTAL SAVINGS

DISCOUNT A&P FOODS

FROZEN
Pork Tenderloin lb. 1.19

COMBINATION — 50% GROUND CHUCK, 25% VEAL, 25% PORK
MEAT LOAF lb. 89¢

SLICED SKINLESS
BEEF LIVER lb. 59¢

SCHNEIDER'S
SAUSAGE SIZZLERS lb. 79¢

CHUB MAPLE LEAF (WAXED)
BOLOGNA lb. 59¢

MAPLE LEAF
Cooked Ham 6-oz. 69¢

VACUUM PACKED — COORSH ALL BEEF
WIENERS 1-lb. pkg. 69¢

ESSEX MOCK
Chicken Loaf lb. 73¢

GRADE A EVISC. FRESH
Chicken 2½ to 3 lbs. 43¢ Over 3½ lbs. 49¢

CHICKEN PARTS

LEG QUARTERS
BREAST QUARTERS
MIXED QUARTERS
CHICKEN HALVES
WHOLE CUT-UP . . . . 43¢ lb

CHICKEN WINGS . . . . . lb. 39c
CHICKEN LIVERS . . . . . lb. 49c
CHICKEN GIZZLETS . . . . . lb. 39c

Frozen New Zealand Shoulder
LAMB CHOPS lb 59¢

FROZEN — GRADE A
ROASTING CHICKENS 4 to 6 lbs. 49¢ lb.

Wildmere Brand
First Grade Butter 1-lb print 67¢

Sultana Brand
Peanut Butter 8-lb Jar 97¢

Salad Dressing
Miracle Whip 32-fl-oz Jar 58¢

Crackers
Christie Ritz 1-lb Pkg 54¢

SCOTT RAINBOW
FACIAL TISSUE
3 pkgs of 200's 59¢
SPECIAL!

Discount A&P FOODS

Bran Flakes 21-oz, Raisin Bran 17-oz — SPECIAL!
KELLOGG'S CEREAL pkg 49¢

Ann Page
CHILI SAUCE 11-fl-oz bottle 33¢

A&P Brand
POPPING CORN 8-oz pkg 10¢

Regular Size — Reg. Price 75c — SAVE 7c
ENO FRUIT SALTS bottle 68¢

Save up to 32c over National Brands. A&P Fluoride Family Size
TOOTHPASTE 2 5/8-oz 79¢

NEW ALL TEMPERATURE PRODUCT
CHEER DETERGENT
giant size box 98¢

JANE PARKER Daily Dated
Lemon Pie
Full 8-inch 24-oz size 39¢
Reg. Price 55c SAVE 16c

Evaporated Milk
CARNATION 2 15-fl-oz tins 33¢
H. P. SAUCE 8½-fl-oz bottle 37¢
Pure
FLUFFO SHORTENING FEATURE PRICE! 1-lb pkg 36¢

Orange Pekoe (2 cup size) Nectar — SAVE 4c
NECTAR 90
A&P TEA BAGS PKG OF 90 89¢

SHOP A&P AND SAVE!

Marvel Brand, Sliced
WHITE BREAD 5 24-oz loaves 95¢ SAVE 4¢

Jane Parker, Lemon Roll 14-oz or
JELLY ROLL 11-oz each 35¢ SAVE 6¢

Jane Parker, Plain or Sugared
DONUTS Home Style pkg of 6 29¢

REMEMBER! You can redeem your food vouchers at A&P

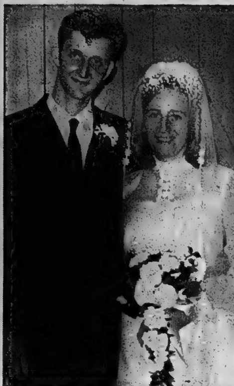

MR. AND MRS. JOHN DAVID SKELLY

Skelly — Browning

Rev. David Hawkins performed the double - ring ceremony in Christ Church, Belleville on Saturday, August 30, 1969, when Vickie Lynn Browning, daughter of Mr. and Mrs. Bert A. Browning was united in marriage to John David Skelly, son of Mr. and Mrs. John W. Skelly of Plainfield. John C. Withers, church organist provided traditional wedding music and accompanied the choir boys in appropriate renditions.

Given in marriage by her father, the bride wore an empire styled pure silk organza over taffeta gown with the bodice featuring a high round neckline and long sleeves. The gown was highlighted with a loose cage overdress with Swiss lace trim on the sleeves, neckline and hemline of the dress. Her headdress was a matching pillbox from which extended a long cathedral length train trimmed with Swiss lace and daisies. She carried a cascade bouquet of red roses, white carnations and ivy.

Miss Susan McEvoy of Beleville was maid of honor wearing a full length empire styled gown of pale yellow crepe with lace overdress and peau de soie trim. She wore a matching headdress and carried a bouquet of white and yellow 'mums. Wendy Presland of Ottawa, cousin of the bride and Nancy Browning, sister of the bride were gowned similarly to the maid of honor but in Nile green and each carried a bouquet of white and green 'mums. Jane Rapino, cousin of the bride was attired similarly to the other attendants and carried a basket of green and white 'mums.

Murray Lockwood of Actinolite was groomsman, while the ushers were Ronald DeMille, cousin of the bridegroom of Melrose and Michael Browning, brother of the bride of Belleville. Ring - bearer was Michael Skelly, cousin of the bridegroom of Belleville.

A reception was held at the Elks' Hall, where the bride's mother received the guests wearing a rose colored lace over satin ensemble with white accessories and a corsage of white and rose 'mums. The bridegroom's mother assisted wearing a yellow linen ensemble with yellow and blue accessories and a corsage of blue and white 'mums.

For the wedding trip to points east, the bride chose a knit dress of hunter green with beige accessories and a corsage of white carnations.

On return the couple will reside in Belleville.

Parents May Stay Overnight With Children

TORONTO (CP) — Part of Scarborough Centenary Hospital's new approach to pediatric care includes allowing parents to stay overnight with their children if they wish.

"After all, a child is the parents' most prized possession," says Anne Sokol, Centenary's pediatric unit supervisor. "If they (the parents) know we're not hostile and not hiding anything, then they in turn are not over-protective with the child.

"Because thy hav th privilge o stay overnight, most of them relax and very few actually stay."

When children are admitted to Centenary "they aren't taken straight to bed," says Miss Sokol.

"They are brought to the playroom—and during their stay it is the focal point of all their activity here. We find it fundamental to their treatment now. We're trying to destroy some of the old hospital concepts."

Another Scarborough hospital, Scarborough General, has carried the play-therapy concept further by being the first Metropolitan Toronto general hospital to employ a professional recreational therapist.

"Play is a serious thing for children, and many of them work hard at it," says the therapist, Pam Miller.

"When they come to hospital for a stay, no matter how brief, they miss their normal play routine. We try to fulfil this need for them while they are in hospital."

Mrs. Miller supervises the hospital's two playrooms.

"The medical staff agrees with what I'm trying to do," she says.

"I try to create an atmosphere in the playrooms where the children will be comfortable and uninhibited and come and go as they please. Also, I allow no treatment or examinations to be given in the playrooms, so that when they go there the children will feel it's an escape from hospital routine."

Mrs. Miller also observes her young charges to see how they behave in a group, how they get along with others and to observe how they get along under stress, their tolerance and frustration levels, their work habits and their achievements.

She says this is sometimes of great help in the over-all treatment of children, especially where a diagnosis has not been completed and where emotional difficulties might be involved in a case.

"I overheard one doctor tell a little boy that he could leave the hospital that afternoon," she says. "Instead of being excited about going home, he told the doctor: 'Oh, I can't leave. I haven't finished my basket.'"

Miss Heather Boyle, daughter of Mr. and Mrs. Joseph Boyle, R. R. 1 Foxboro, graduated from St. Joseph's School of Nursing, Hotel Dieu Hospital, Kingston, on August 29, 1969. Miss Boyle who plans to remain on the staff of the hospital, is a graduate of Nicholson Catholic College, Belleville. She received the religious hospitallers award.

Course in Montreal

Students Prepare for Two-year Stay in East Africa

NIAGARA FALLS, Ont. (CP) — Two Niagara Falls sisters and the new husband of one of them are taking a training course in Montreal in preparation for a two-year stay in East Africa, sponsored by Canadian University Students Overseas.

Neither sister had been aware that the other was interested in the CUSO organization, an independent, voluntary agency founded in 1961 to provide technical and professional help to emerging countries.

Rosemary Martin, a school-teacher with twinkling brown eyes, decided last Christmas to volunteer, but postponed it after announcement of the engagement of her sister Linda, a student at Waterloo Lutheran University.

"I didn't find out until Easter that Linda and her fiance had applied to go with CUSO," Rosemary said.

"I tried to tell my parents, but they were so upset about Linda going that I didn't tell them until June. It was quite a shock to them, but they have accepted it now." The parents, Mr. and Mrs. Paul Martin, have another daughter, Debbie, who enters nursing school this fall.

Linda and William James Orme of Claremont, Ont., were married Aug. 2 and left immediately for Montreal to train for their work in Tanzania, where they will teach in a boys' high school.

Rosemary will be going to Zambia to teach, and will be about 600 miles away from Linda and William. "Transportation is not very good," Rosemary said. "How you get places depends on your own initiative and how well you can plan things."

After her two-year sojourn in Zambia, Rosemary hopes to travel in Europe. She was there last year and would like to see more of it.

"It will be winter in Zambia when I get there but it isn't very cold—about 30 degrees at night. They have frost but no snow. But in the daytime the weather is warm and humid.

"School starts at seven in the morning and runs until one o'clock. During the afternoon various forms of activities are conducted and then you are free."

Rosemary worked earlier with immigrant children in Montreal and "I found them a much better type of student because of their desire to learn."

"I'm hoping from what I've heard from people who have been in Zambia that the Zambians too think education is important to them and their country."

She says CUSO officials are careful in their choice of applicants. The host government pays transportation from Canada and return and this alone can cost up to $5,000, "so they have to be particular, sending only those trained for the jobs they require and those who will stay for two years."

Husband-and-wife teams are often taken if both can qualify.

Teachers and nurses are always needed, but CUSO is sending workers in such other fields as industry, architecture and banking, she says.

"I met a man who had worked for a number of years with a chemical company and went over with CUSO to assist. Now he's going to stay on in Zambia working for a chemical company—not for CUSO but for the Zambian government."

Miss Phyllis M. Graham, daughter of Mr. and Mrs. Bruce Graham, Ameliasburg, graduated from Hamilton and District School of Nursing August 1, 1969. Miss Graham has accepted a position at Bloorview Handicapped Children's Hospital.

Code of Ethics in Advertising Approved

TORONTO (CP) — Consumers should soon be seeing appliance advertising bearing a seal designed to tell them the advertiser is subscribing to a truth-in-advertising code of ethics.

The code has been drawn up for the industry by the Canadian Appliance Manufacturers Association partly in response to suggestions from government and consumer.

F. Donald Robb, CAMA code committee chairman, says retailers and manufacturers have been briefed on the code. This month the association starts its campaign to make the public aware of it.

The literature sent by the CAMA to retailers explains why the association has decided the code is needed now:

"Because the government is becoming more active in prosecuting misleading advertisers. Already the number of court cases is four times the previous annual average, and if convicted, you could go to jail for five years.

"Because consumers are more aware, and their action groups intend to fight misleading advertising claims."

In an interview, Mr. Robb said CAMA members also feel it's good business to be considered trustworthy.

Mr. Robb, advertising manager, consumer group, for Canadian Westinghouse, Hamilton, said the committee wrote the code after members had seen some examples of misleading advertising and had consulted retail and advertising association and government consumer protection experts.

He said retailers who contravene the code will have pressure put on them by the CAMA to stop it. In an extreme case, he said, the manufacturer involved might refuse to pay his share of the cost of an ad. Advertising costs are often shared by retailer and manufacturer.

"As a group of manufacturers, we're not going to prosecute anybody. The program should be self-policing. We don't want a retailer to admit publicly he did any misleading advertising. We just want him to stop."

A CAMA review board will meet four times a year to judge advertisements and to handle complaints or questions from retailers or manufacturers. It is not set up to handle consumer problems directly.

Briefly, the code says no claims should be made for performance or capacity that cannot be substantiated. The appliance model being advertised must be available. Price comparisons must be truthful and warranties must be clearly explained.

Many Enjoy Church Meal

TWEED — At the recent annual supper sponsored by the Roman Catholic congregation at Ardoch, which was held in the Picnic Grove was again a decided success. Approximately 680 persons partook of the meal, served in country style.

Prize winners on the draw were: $50 cash, was won by Mrs. Snowden Tooley of Plevna $20 in cash, donated by Mrs. Michael Manion, went to Miss LaVerne Hermer; 2rd prize - a crocheted centrepiece went to Donald McNeil of Fernleigh; the fourth prize, a quilt, and Mrs. Marion Rentz was the winner; Mrs. Rentz's name was also drawn for the 5th prize of $10 cash The sixth prize, was won by Miss Vicki Berk of the United States. An additional prize of a beautiful crocheted centrepiece went to Bill Fraser of LaSalle.

At the annual gathering, many friends meet again, (which happens yearly), the one from the greatest distance at the social was Msgr. P. Kinlin of Regina, Saskatchewan; Msgr. Sullivan of Belleville was also present and former pastors, Rev. Collins, Lamarche and Rev. Father McGarvey, as well as many other clergymen of other denominations.

Ann Landers

One With Nightmares May Need Sedative

DEAR ANN LANDERS: My husband is a devoted father and a wonderful husband. For the past several weeks he has been having terrible nightmares. Almost every night he wakes me up and says, "I just dreamed I went berserk and killed everyone in sight." I have asked him repeatedly if he knows any of the people and he says, "No. They are all strangers."

ANN LANDERS

I keep telling him these dreams are good because they help him get the hostility out of his system. I've told him time and time again that dreams mean absolutely nothing and that he should not worry about them.

In spite of my brave front I am not sure I am right. My husband is a very gentle soul and I have never seen any sign of violence in him. Yet, every once in a while we read in the newspapers about a quiet person who went on a shooting spree and kills several people for no reason whatsoever.

We are a military family and my husband is afraid he might lose his security clearance if he sees a counselor. Please give me your advice. I promised to follow it. — ANONYMOUS WIFE.

DEAR WIFE: Your husband should see his physician. Perhaps a mild sedative will help him through what might well be a transitory period of anxiety. Urge him to go at once.

* * *

DEAR ANN LANDERS: I'll bet hundreds of women felt like killing that rotten kid who told his girl friend he was sterile and then got her pregnant. To my way of thinking he should be arrested. A dirty trick like that is the next thing to rape.

Your theory that the girl is responsible for whatever happens to her and the boy is entitled too whatever he can talk her into (or out of) is plain crazy. Notions like that encourage boys to have their fun without looking back to see how many lives they've ruined. I though you had a few loose bolts when you confessed in print that you couldn't make Jello. Now I'm sure. Why don't you wake up and smell the coffee? — NO FAN OF YOURS.

DEAR NO FAN: I did indeed say that the girl is responsible for whatever happens to her. But I did not say a boy is entitled to whatever he can talk a girl into — or out of. I said most boys would take whatever they can get. And I stand by both statements.

* * *

DEAR ANN LANDERS: A while back you printed a letter from a girl who had figured out an easy way to lose weight. She discovered the method herself and wanted to share it with others She said if a person will simply take one-third his usual helping — enough to satisfy the taste-buds and get sufficient nourishment — and eat slowly he is bound to drop weight. She pointed out that a lot of unnecessary eating is done by fast eaters who shovel in unneeded and unwanted food, just to keep someone company.

You asked your readers to try the system and see if it works. I did and I lost six pounds in three weeks. I have ten more pounds to lose and I'm sure I'll make it. Thank her and thank you! — GRATEFUL LOSER.

DEAR GRATEFUL: You're a winner, not a loser. Congratulations.

SOCIAL And PERSONAL

ENGAGEMENT NOTICE

Mr. and Mrs. William Howard Kelleher, 83 Gordon St., Belleville, announce the engagement of their daughter Lois Lynn to Mr. David Francis Henry Perreault, son of Mr. and Mrs. Roger Perrault, 17 Bongard Cresc., Belleville. The mariage to take place October 4 at 1 p.m. in Christ Church, Belleville.

* * *

ENGAGEMENT NOTICE

Mr. and Mrs. George Weymark, Belleville announce the engagement of their daughter Beth Evelyn, to Garry William Brown, son of Mr. and Mrs. William Brown of Belleville. The marriage will take place on Saturday, September 27, 1969 at 3.30 p.m. in Eastminster United Church, Belleville.

It has been announced that two baton students of Mrs. Gail Chapman, Bonnie Robb and Karen Plante, have been successful in passing their beginners teachers' course sanctioned by the National Baton Twirling Association.

* * *

Previous to her marriage Mrs. J. D. Skelly (nee Vickie Lynn Browning) was honored at several miscellaneous showers including: one at the home of Mrs. Doreen Kemp with Mrs. Howard Wark as co - hostess; one at Point Anne hall with Mrs. Cora Browning as hostess; another at the home of Miss Susan McEvoy with Miss Sharon Smith as co-hostess, and a pantry shower at the home of Mrs. Doreen Watson with co-hostess Mrs. Jim Wright. A dinner was also given at the home of Miss Orlando Codispoti when a number of her co-workers attended.

CROWN YOUR BEAUTY WITH A NEW
Hair Style
FROM
Suzanne Read
At The
HOTEL QUINTE BEAUTY SALON
962-5252

For boys, Leslie's presents:
The Second Best!
It's what most boys need if it's fitted by Leslie's. The "first best" is available if necessary. Black and Brown; 8½-3; B-C-D widths.
$7.98
LESLIE'S
SHOE STORE LIMITED
Where the right fit means more than just the right size.
255 Front Street Belleville 962-5359

GOING TO COLLEGE ??
COME TO LOYALIST
REGISTRATION SEPTEMBER 3 & 4
COURSES FOR YOUR CAREER INTEREST, IN TWO AND THREE-YEAR PROGRAMS
- Secretarial (Legal Medical Executive)
- Technology & Technician Programs
- Business (Common First Year)
- Agrology (Farm Management and Agricultural Technology)

Programs and courses leading to Provincial College Diplomas.
Staff Advisors Available day and evenings — September 3 & 4.
Phone 962-9503 and ask for:-
REGISTRATION DESK
LOYALIST COLLEGE
WALLBRIDGE ROAD, BELLEVILLE

Kitchen Tested Recipes

Blueberries, Make Excellent Pies

By MARY MOORE

My assignment was to take two pies to a garden supper for 11 people. Then I had to make the agonizing decision of what they would be. I narrowed it down to Lime Meringue and Blueberry Lattice—the latter because imported blueberries were still available. Both were equally popular, so take your choice. I have left out the pastry recipe for you know how to make that.

LIME MERINGUE PIE

Baked pastry shell (deep 9" pie plate)

FILLING:

1 cup sugar
6½ tbsps. cornstarch
¼ tsp. salt
2 cups boiling water
4 large eggs — yolks and whites separated
¼ cup butter
1-3 cup lime juice (2½ limes)
Grated rind 2 limes (easier and drier to grate than lemon)
½ cup sugar (for meringue)
½ tsp. vanilla (for meringue)
¼ tsp. cream of tartar (for meringue)

In a heavy saucepan mix together the sugar, cornstarch and salt; stir in boiling water and cook stirring until thick. Mix some into the beaten egg yolks in a bowl then stir this into the hot mixture over low heat for 1 min. Remove from heat, stir in butter and lime rind and cool a little then stir in lime juice. Pour into baked pastry shell. Cover right to edge with meringue made by beating together until stiff four egg whites, one-half cup sugar and cream of tartar, beating vanilla in last. Bake at 350 deg. Fahr. until meringue tips are gold. Do not attempt to cut lime meringue pie until thoroughly cold. A lovely change from Lemon Meringue Pie.

BLUEBERRY LATTICE PIE

Unbaked pastry sufficient for two-crust pie
1 qt. blueberries, picked over washed and drained
1 cup sugar
¼ tsp. salt
2½ tbsps. minute tapioca
¼ cup cold water
½ cup hot water
Grated rind of one lemon
1 tbsp. lemon juice

Measure ¼ cup blueberries into saucepan and add the sugar, salt, tapioca and cold water and mix and mash with potato masher. Stir in hot water and cook stirring until boiling. Add remaining berries, reduce heat and cook five min. longer stirring gently. Remove from heat, add lemon rind and juice and pour into raw-pastry-lined pie plate. Cover with lattice pastry topping. Brush lattice-work sparingly with milk. To prevent the pie boiling over in oven you must build a "fence" of double foil around entire edge, pinching it to rim of pie plate to fix it into place. Bake at 425 deg Fahr. 40-45 min.

NOTE: A shallow pan below blueberry pie with oven-safe tech water in it is a good precaution to catch any boil over of juice and keep oven clean.

MUTUAL FEELINGS

LOS ANGELES (AP)—When a burglar took $150 from a box hidden in her apartment, Joy March changed the hiding place and left a note in the box saying, "To hell with you." Miss March, a 30-year-old secretary, told police later that $90 was missing from her new hiding place, a vase on the mantel. On the mantel she found a note saying, "To hell (with you, too."

Jump The Season!

Who could resist jumping the season when it brings you a dress that's also a jumper, also a tunic topping flaring pants? Plus a blouse!

Printed Pattern 4841: New Half Sizes 10½, 12½, 14½, 16½, 18½, 20½. New Misses' Sizes 8, 10, 12, 14, 16.

Sixty-five cents (65c) in coins (no stamps, please) for each pattern — add 15 cents for each pattern for first-class mailing and special handling. Ontario residents add 3 cents sales tax. Print plainly size, name, address, style number.

Send order to Anne Adams, care of The Intelligencer, Pattern Dept., 60 Front St. W., Toronto 1, Ontario.

4841
8-16
10½-20½

A REMINDER

Wedding forms for write-ups are available at The Intelligencer and should be completed and returned BEFORE the ceremony so a report can be published immediately after the wedding.

Pictures may be submitted by your photographer up to three days after the wedding. We cannot publish wedding write-ups submitted later than six days after the date of the ceremony.

Accounts of showers and entertainments in honor of the bride do not belong with a wedding write-up and should be sent in immediately after they are held, for publication separately.

(Advertisement)

JUST FOR GLAMOUR?

"Marvel Touch" Beauty Training means more than "just glamour". A professional career as a hairstylist will offer you Travel ... Security ... Big Pay Opportunities and Glamour. Day or Evening Classes. Approved. For free brochure, write or visit:

MARVEL BEAUTY SCHOOLS

218 Bloor St. W., Dept. BI
Toronto, Ontario.
791 Princess St., Dept. BI
Kingston, Ontario.

Schools in Hamilton, Ottawa and Windsor. Established over 25 years.

Abundant fresh fruits are enticing us with their beauty to buy and serve them to our families. Mary Moore selected blueberries and limes for two widely different types of pies to tempt you today.

Successful Living

Cat Observes Rule

By DORIS CLARK

Dear Doris: I feel that there is only one way to handle people — with love. Accepting them exactly the way they are. Not trying to boss them or possess them, but giving them freedom of choice.

We have a cat which is perfect example of this. Yes, a cat! He's a white Persian and was given all sorts of love and attention even before we bought him. Then we were given a stray kitten, a male. This stray had been beaten, starved, and tortured. A line around his neck, like a white hairless scar, was mute evidence that someone, in his not-too - distant past, had tried to hang him.

That kitten, promptly named Tuffy, was all claws, growls and teeth. As soon as he was given to us, he ran under a chair, and stayed there hissing.

Our white Persian tried to make friends. He went up to him and removed. The stray hit him with a paw full of claws and drew blood. The white cat sat there, not hissing back, just calling the way a mother would call her kitten. After a while he went to his food dish, calling the stray. The stray would not come.

So he — in a sort of cat language we seemed to understand — made us know that he wanted the dish brought over to the chair. We did it. The stray growled, and clawed. The white cat was determined. Twice more his nose was clawed before the stray sat gave in and ate.

Then the white cat stayed there, purring, the rest of the night. By morning, the stray was his devoted and loyal subject, following wherever the cat went.

If that isn't a living example of "do unto others" I don't know what is. — Shirley May

Dear Shirley May: Delightful! I suspect our furry friends have a good deal more warm understanding than we give them credit for.

* * *

Dear Doris: I have been going with this guy for about four months now. Today we went golfing with another guy, and he said about three words to me all the time out there.

Yesterday he was standing beside me when his mother asked me for dinner, but after church he just brought me home. I met his father later on and he was kind of mad at him for not bringing me. His parents think a lot of me, and I got wondering if he was made to see me.

His two cousins are getting married next month and I was told I was invited. I don't know if I should get my dress and shoes. If I am invited will I get the invitation myself? He thinks he could call me at the last minute and I am supposed to be ready.

Do some guys go through a stage where they don't talk, one time, and the next time they're very nice? — Can't Take It

Dear Can't: So the question is, did he fall or was he pushed? And could you bear to keep company with anyone who was wishing he was somewhere else?

Clear the air. Be brave and ask him whether it's time to call it quits — before he suggests it. Clear up the question about the wedding invitation while you are at it.

Better to know the truth now before you accidentally get engaged to a lakewarm lover because of his pushy parents.

* * *

Did you wonder why the people you care about act as they do? Let Doris shed light on your particular human problem. And remember that stamped envelope.

Points for Parents

By MARY BRYSON

Mother: "Two-year-olds are so exasperating. Susie insists on putting on her own shoes, then she has a tantrum when she can't do it right. I feel like spanking her."

You may not be able to avoid all tantrums with a 2-year-old, but a mother's patience and tact can keep a child from feeling constantly thwarted and can help minimize temper explosions.

Encourage Susie to dress herself and put on her shoes, but be ready to lend a helping hand before she reaches the point of complete frustration.

Super Big Savings at Woolworth
District Managers SALE

STATIONERY
ASSORTMENT
99¢
COMPARE TO 1.29

LADIES' NYLON-TRICOT
BRIEFS
6 for $1.44
COMPARE 3 FOR 1.00

NYLON
HEAD SQUARES
SMART NEW COLORS
5 for $1.
COMPARE 39c EA.

LADIES'
V-NECK SWEATERS
$4.99
COMPARE $5.99

ENGLISH MIX YOUR OWN
CANDY
57¢
SAVE 22c

FIRST QUALITY
PANTI-HOSE
77¢
COMPARE 1.29

Save $$$ Here!

BEAUTIFUL
WATCHES
SWISS MOVEMENTS
$6.88 and up
COMPARE TO 16.95

MYSTERY PACKAGES
$1.00
VALUES TO 16.99

L. P. RECORDINGS
VALUES TO 5.29
only $1.67

COMFORTABLE
PLATFORM ROCKER
$39.88

WOOLWORTH BRAND
SHAMPOO
77¢
COMPARE 1.29

FIT AND FLARE
JEANS
BLUE DENIM — SALE PRICE
$3.99

LOOK FOR THESE AND OTHER GREAT SAVINGS AT WOOLWORTH'S

BELLEVILLE PLAZA — BELLEVILLE — 244 FRONT STREET
— VISIT "TOYLAND" — WOOLWORTH'S DOWNTOWN —

In 1919 we started up,

...and it's the next 50 years that count!

Somebody once asked, "What do you do when you reach 50?"

You could look back; why have Dominion Stores become the largest most successful supermarket chain in Canada? The answer's simple; we started up with a promise; that Dominion shoppers deserve more quality, service and value in the most pleasant and convenient shopping environment. Then we consistently lived up to our promise. A pretty upstart idea, 50 years ago!

You look ahead to the next 50 years. As our modern, fast-paced, complex society becomes more demanding, other supermarket chains are beginning to promise, you, the shopper, more of everything. Not a very upstart idea, considering that Dominion customers in ever increasing numbers have been fulfilling their needs with our promise for the past fifty years!

You re-dedicate your promise for right now! Dominion Stores will maintain that day to day dialogue with shoppers, and effectively reflect those needs and desires in everything we do in our stores and company. We will continue to find new and more efficient ways of doing those things that modern shoppers want. Explore and develop bright ideas that will expediate the distribution of groceries to ensure peak freshness of even packaged goods. To make available to Dominion customers an ever widening variety of top quality produce and products at prices that will promise best value. To build the most pleasant and efficient new supermarkets and to continually update our older establishments.

We re-dedicate our unique urge to outperform our fulfilled promise of yesterday...

You share a Jubilation: we extend a warm invitation to you other shoppers, to join the thousands of Dominion customers who prove our promise everyday. **What do you do when you reach 50?** You go on about the serious business of making your promise ring true for the next 50 years. That's what you do if you're Dominion. More quality, service and value. Prove our promise to yourself. Today! Join the upstart!

THIS WEEK'S BEST MEAT BUYS

MEATY AND TENDER - SHOULDER
PORK ROAST lb. 59¢

MEATY - DELICIOUS SHOULDER
PORK CHOPS lb. 69¢

SUPER DIVIDEND
COUNTRY CLUB ALL PURPOSE
COFFEE 1-lb. Tin ..... 85¢

SUPER DIVIDEND
SAVOIA — SPAGHETTI OR
MACARONI 2-lb. pkgs. ... 3 for $1.00

SUPER DIVIDEND
HILLTOP — BLACK
TEA BAGS Pkg. 150's ..... 79¢

SUPER DIVIDEND
ROBIN HOOD — POUCH PACK
CAKE MIXES 9-oz. pkg. ..... 2 for 39¢

FREARMAN'S SMALL LINK
SAUSAGES lb. 59¢

24¢ OFF — MAXWELL HOUSE
INSTANT COFFEE 10-oz. Jar $1.69

HEINZ IN TOMATO SAUCE
VEGETARIAN BEANS 14-oz. ..... 4 for 89¢

DARE'S CHALET OR MAPLE SUGAR OR
CHOCOLATE CHIPS 16-oz. pkg. ..... 59¢

KREAMY WHITE SLICED
BREAD 24-oz. loaf ..... 19¢

MARY MILES — TASTY
WIENERS 1-lb. pkg. ..... 59¢

SHOPSY'S VAC PACKED BRISKET
CORNED BEEF lb. 99¢

15 FLAVORS — JELLO
JELLY POWDERS 3-oz. ..... 3 for 34¢

QUICK OR INSTANT
ROBIN HOOD OATS 32-oz. pkg. ..... 49¢

RICHMELLO
JELLY DONUTS Pkg. of 6 ..... 34¢

FRESHLY SLICED
BEEF LIVER lb. 59¢

BITTNER SMALL LEAN
SMOKED PICNICS lb. 79¢

25 FEET — FREE
GLAD WRAP 100-ft. roll ..... 35¢

ROBIN HOOD
ALL-PURPOSE FLOUR 5-lb. bag ..... 59¢

RICHMELLO
SCONE ROLLS Pkg. 12's ..... 27¢

MAPLE LEAF — POLISH
SAUSAGE lb. 79¢

BURN'S NEW TASTE TREAT
PIZZA GRILLETS 6-oz. pkg. ..... 39¢

7 VARIETIES — FRENCH'S
SAUCE MIXES 1¼-oz. Envelopes ..... 25¢

3 VARIETIES — STRONGHEART
DOG FOOD 6-oz. tins ..... 3 for 49¢

RICHMELLO
RAISIN BREAD 16-oz. loaf ..... 2 for 45¢

MAPLE LEAF — COOKED
PORK SHOULDER 6-oz. pkg. ..... 59¢

McQUAIDE'S — TASTY
PORK PIES 8-oz. pkg. ..... 2 for 35¢

ALL COLORS — MODERNE
TOILET TISSUE 2-roll pkg. ..... 29¢

PACKED IN OIL — BRUNSWICK
SARDINES 3¼-oz. tin ..... 2 for 25¢

RICHMELLO SLICED
FRUIT CAKE 16-oz. size ..... 69¢

ESSEX TASTY — PIECE
BOLOGNA lb. 45¢

SEASONED ITALIAN
SAUSAGE lb. 70¢

POWDERED
A.B.C. DETERGENT 2-lb. pkg. ..... 67¢

CANADA 1ST GRADE
BUTTER 1-lb. print ..... 67¢

CAMPBELL'S
TOMATO SOUP 10-oz. tin ..... 11¢

50 years from now we'll still be the upstart.

SUPER DIVIDEND HEINZ — COOKED **SPAGHETTI** 4 19-oz. $1.00	SUPER DIVIDEND AYLMER - TOMATO **CATSUP** 2 11-oz. btls. 39¢	SUPER DIVIDEND DOMINO - LIQUID **BLEACH** 128-oz. Containers ..... 65¢	SUPER DIVIDEND RICHMELLO — RAISIN OR **APPLE PIES** 24-oz. Size 39¢	GARDEN FRESH PRODUCE! U.S. No. 1 — WASHINGTON **PRUNE PLUMS** Qt. 39¢ CANADA No. 1 — ONT. GROWN **CELERY HEARTS** Pkg. of 2 29¢
TOMAHAWK BRAND **VEGETABLE SOUP** 10-oz. 10¢	EVAPORATED **CARNATION MILK** 2 16-oz. 33¢	Regular Size — Popular Brands **CIGARETTES** Carton 200's $4.39	ARRID — EXTRA DRY SPRAY **DEODORANT** 25% MORE 11-oz. size $1.69	ONTARIO GROWN **GREEN PEPPERS** 6 for 49¢
POPULAR BRANDS - KING SIZE **CIGARETTES** Carton 200's $4.49	SEACLIFFE - WHOLE WHITE **POTATOES** 3 19-oz. 59¢	MOUNTAIN VIEW — CHOICE **TOMATOES** 3 28-oz. 89¢	20c OFF — SILVIKRIN **SHAMPOO** 4-oz. Size 59¢	YORK — FROZEN **TURKEY PIES** 3 8-oz. pkg. 79¢
ASTRA BRAND **SOCKEYE SALMON** 7¼-oz tin 53¢	RICHMELLO **COFFEE CREAMER** 6-oz. jar 49¢	ALL COLORS — ROYALE **PAPER TOWELS** Pkg. 2 for 55¢	FOIL WRAPPED — ENOS **FRUIT SALTS** Pkg. 10's 48¢	YORK — FANCY **GREEN PEAS** 2-lb. Bag 53¢
STOKELY'S - CREAM CORN OR **HONEY POD PEAS** 4 14-oz. 89¢	HEINZ ALPHABETT **SPAGHETTI** 3 14-oz. 49¢	WESTINGHOUSE — PORTABLE **Hand Mixers** Reg. 17.95 $6.95	ALL COLORS — SYMPHONY **FACIAL TISSUE** Pkg. 400's 29¢	DOMINION — WHITE OR PINK **LEMONADE** 6¼-oz. tins 9¢

OPEN THURSDAY and FRIDAY NIGHT 'TIL 9.00 P.M.

— Belleville Shopping Plaza Only —

Values Effective to Closing Saturday, September 6th
25 Victoria Avenue and Shopping Plaza.
We reserve the right to limit quantities.

DOMINION

the large economy size supermeatmarket

CHECK YOUR SAVINGS

In Wray's

FANTASTIC STOREWIDE CLEARANCE!

Wray's Semi-Annual CLEARANCE SAVES YOU 1/4 TO 1/2 and more!

If Your Item is Here You'll STRIKE IT RICH!

If you think you've seen bargains, wait 'til you walk into Wray's tomorrow and feast your eyes on this selling extravaganza! We've gone through our stocks, sharply marking down hundreds of items. Sale prices show in red on tags over regular price tags! Figure the savings for yourself. Hurry in for best selection!

DINETTE SETS

UNBELIEVABLE SAVINGS IN OUR CLEARANCE

1 ONLY 7-PC. DINING ROOM SUITE
In Spanish oak finish. Beautifully styled with rich red and gold chair seats. Smartly accented buffet and hutch.
Reg. $639.00 ..... SALE **$599.**

1 ONLY 7-PC. KROEHLER
Spanish dining room suite. Beautifully styled with gold velvet padded seats and carved buffet and hutch.
Reg. $709. ..... SALE **$649.**

1 ONLY
7-PC. HEPWORTH MODERN STYLE
Dining room suite in a Spanish walnut.
Reg. $298. ..... SALE **$249.**

1 ONLY 7-PC. GIBBARD HAND CRAFTED
Dining room suite with padded chairs and wicker backs. Beautifully hand carved by Gibbard craftsmen with buffet and hutch.
Reg. $1109. ..... SALE **$895.**

1 ONLY 7-PC. DEILCRAFT SET
In rich Spanish styling and beautifully accented chairs and buffet and hutch. This beauty has to be seen.
Reg. $893. ..... SALE **$749.**

1 ONLY 2-PC. BUFFET & HUTCH
In Salem Maple finish by Kroehler. Cape Code styling.
Reg. $309. ..... SALE **$269.**

Giant Buys Like You Haven't Seen In Years.

Drastic Reductions . . . Nothing Reserved!

CHAIRS-ALL KINDS

KROEHLER ROCKER RECLINERS
Full 10 position, 3 colors.
Reg. $239. ..... SALE **$209.**

1 ONLY KROEHLER RECLINER
Reg. $219.50 ..... SALE **$199.50**

KROEHLER RECLINERS
Choice of moss green, toast, or ox blood, black.
Reg. $119.50 ..... SALE **$99.**

KROEHLER SLEEP OR LOUNGE
Choice of sturdy green tweed or rum gold.
Reg. $329. ..... SALE **$269.**

LIVING ROOM SUITE BUYS

2-PC. KROEHLER CAPE COD

Styling finished in a heavy tweed covering in a choice of Terra Cotta, Moss Green. This set is accented with natural maple finished arms and base with deep cushions and high back.
Reg. price including arm caps $499. ..... SALE **$449.**

1 ONLY HOUSE OF BRAEMORE
3-piece Colonial suite finished in a golden brown fabric with a wing back chair and chesterfield with deep comfortable cushions and high back. Reg. $796. ..... SALE **$599.**

1 ONLY — 7-PC. ENSEMBLE
In rich leatherette finish in Spanish style. Includes 2 end tables, coffee table, 2 lamps, 1 chair and davenport. Reg. $450 ..... SALE **$299.**

1 ONLY KROEHLER CAPE COD
Colonial love seat finished in a rich olive green tweed accented by maple insets on the arms and curved back. Reg. $189.50 ..... SALE **$129.**

1 ONLY — 2-PC. KROERLER SUITE
Covered in rich floral linen print with loose cushion seats and back plus arm caps and side cushions Reg. $540.50 ..... SALE **499.50**

COLONIAL STEP TABLES
With maple finished Arborite tops. Reg. $59. ..... SALE **$29.**

1 ONLY — 2-PC. TRADITIONAL SUITE
Setee by the HOUSE OF BRAEMORE in a blue green tufted barrel shaped chair and chesterfield Reg. $387.50 ..... SALE **327.50**

1 ONLY - VILAS MAPLE BOOKCASE
Finished in rich candlelight. Reg. $99.50 ..... SALE **$89.**

1 ONLY 2-PC. FRANKLIN SUITE
In a rich gold and white floral print with semi-attached back and spring construction and complete with arm caps. Reg. $479.50 ..... SALE **$339.**

1 ONLY — ASCOT COLONIAL SWIVEL ROCKER
In a beautiful floral print with "The try it, buy it" feature. Reg. $99.50 ..... SALE **89.50**

1 ONLY — 2-PC. DROUIN SUITE
In a rich floral print. A full 100" sofa with deep tufted back and arms. Reg. $697. ..... SALE **$427.**

1 ONLY — 2-PC.
TROOSTER COLONIAL SUITE
Finished in a rich green tweed by long wear. Attached pillowed arms and beautiful wing back styling. Reg. $499.50 ..... SALE **$365.**

1 ONLY — KROEHLER SUITE
In green and gold nylon material with full coil spring construction and full valance. Reg. $469.50 ..... SALE **$449.**

1 ONLY — 2-PC EISENVALLE SUITE
In autumn rust floral with full valance and deep foam cushions styled by Serta. Reg. $799. ..... SALE **$249.**

1 ONLY — 2-PC. TROOSTER SUITE
With deep tufted back in a green nylon matelasse finished in a barrel back set. Reg. $487.50 ..... SALE **287.50**

1 ONLY — 2-PC. SEMI-COLONIAL SUITE
Beautifully styled by Kroehler craftsmen in a rich autumn rust. High back with arm caps Reg. $499.00 ..... SALE **$379.**

1 ONLY — FRENCH PROVINCIAL SUITE
Styled by the House of Braemore in rich moss green and gold embossed covering accented with curbly carved wooden arms and back. Reg. $479. ..... SALE **$369.**

1 ONLY — 2-PC. SUITE
By House of Braemore in a rich autumn rust fabric with full valance and soft spring edge. Reg. $399. ..... SALE **$299.**

BEDDING

SPECIAL BEDDING OFFER
A complete Colonial Headboard and Footboard with mattress and box-spring.
Reg. $146.50 ..... SALE **$99.**

ODD BEDDING SPECIAL
Damaged mattresses and box springs.
FROM **$19.95**

1 ONLY QUEEN SIZE
MATTRESS & BOX SPRING
Reg. $159. ..... SALE **$89.**

HUNDREDS OF BARGAINS ONLY A FEW LISTED

Save As Never Before On Fine

CARPETING

7 ONLY — 9 x 12
BRITISH MADE AXMINSTER
Pattern Rugs. (All wool).
Reg. $129.50 ..... SALE **$89.**

1 ONLY — 9 x 12 BLUE GOLD
NYLON FASHIONAIRE
Double jute-back carpet, ideal in bedroom or living room.
Reg. $119.00 ..... SALE **$89.**

9 x 12 WILLCREST WOOL RUG
In rose beige with tip sheared finish.
Reg. $230. ..... SALE **$159.**

1 ONLY —
12 x 12 HERCULON CARPET
In blue-green. Ideal for patio, basement, porch.
Reg. $138. ..... SALE **$119.**

1 ONLY — 12 x 16'8" NYLSTONE
Two-tone green tweed. For extra long life, moulded on double jute back.
Reg. $210. ..... SALE **$169.**

1 ONLY 12 x 10
HOUSE AND GARDEN
In Emerald green. This is the multi-use carpet that goes anywhere.
Reg. $125. ..... SALE **$89.**

Check These Big Clearance Values!

BEDROOM SUITE BARGAINS

1 ONLY — COLONIAL BEDROOM SUITE
Beautifully styled by Kroehler craftsmen in rich Salem maple finish.
Reg. $439. ..... SALE **$399.**

1 ONLY—4-PC. SPANISH BEDROOM SUITE
By Deilcraft with finely carved headboard and dresser, night table.
Reg. $115. ..... SALE **$699.**

1 ONLY—4-PC. DROUIN BEDROOM SUITE
In walnut. Must be seen to be appreciated. Reg. $325. ..... SALE **$199.**

1 ONLY—GERRARD COLIN 4-PC. SUITE
Danish design, completely dust-proof, all mounted on castors.
Reg. $644. ..... SALE **$469.**

1 ONLY—3-PC. VIC. ART MODERN SUITE
In a rich walnut finish.
Reg. $501. ..... SALE **249.50**

1 ONLY—3-PC. KNECHTEL SUITE
In light Hawaiian with light oak finish and basket weave headboard and chest.
Reg. $697. ..... SALE **$549.**

3-ONLY — 4-DRAWER CHESTS
Choice of 2 colors.
Reg. $79.95 ..... SALE **59.50**

ALL HASSOCKS, 30 to choose from **ALL REDUCED BY** **10%**

1 ONLY — DROUIN DESK. With mar-proof Formica top.
Reg. $66. ..... SALE **$58.**

1-ONLY — EMERSON STEREO. AM-FM radio with Garrard changer, 6 speakers.
Reg. $369. ..... SALE **299.50**

ALL ODD COFFEE TABLES AND END TABLES
SOME REDUCED UP TO **50%**

1 ONLY — ROGERS MAJESTIC STEREO. AM-FM radio, 4 speakers.
Reg. $309.50 ..... SALE **$259.**

DON'T MISS THE LAMP SPECIAL
SOME REDUCED UP TO **30%**

WRAY'S HOME FURNISHERS

306 FRONT STREET — DIAL 968-8523

BARGAINS BEYOND COMPARE! UP TO 36 MONTHS TO PAY!

Classified Display Ads
Are An Investment

The Intelligencer

BELLEVILLE, ONTARIO, WEDNESDAY, SEPTEMBER 3, 1969

Intelligencer Advertising
Pays Big Dividends

Tustin Home Planting Wins Top Residential Trillium Award

John R. Bush Wins First Place In Commercial Class

Trillium Awards Go to City's Best Horticulturalists

It was three times and "in" for Mrs. George Tustin, 234 Ann Street, who received the highest trillium award in the recent contest conducted by the Belleville Horticultural Society.

Mrs. Tustin has won trillium awards in the past three years but this is the first time she has taken the top award.

Thirty six trillium awards were handed out in this year's residential section of the contest. A special award was Given to F. G. Creegan, 352 Bridge Street, East, for his display.

The John R. Bush Funeral Home took the highest award in the commercial section of this year's contest.

Other commercial award winners were Ontario Hydro, Dundas Street, East; Ontario School for the deaf, Dundas Street, West; Jack Allin Insurance, 21 North Front Street; The Intelligencer, Bridge Street, East, and the Ontario Provincial Police, 400 North Front Street.

The list of this year's residential award winners is as follows:

Mr. and Mrs. W. Slark, 12 Sidney St.; W. Bird, 183 Wright Ave.; Mr. and Mrs. R. Williamson, 74 Selena Ave.; Mr. and Mrs. K. M. Bird, 18 Hatton Drive; James Meens, 22 Westmount Ave.; J. A. Bly, 194 College St. West; Mr. and Mrs. Dearmann, 255 College St. West; Mr. and Mrs. C. Colling, 205 Dundas St. West.

Mrs. D. DeGenova, 622 Sidney St.; Women's Christian Association Residence, 58 Highland Ave.; Mr. Spry, 35 Edgehill Drive; Mr. and Mrs. R. Norris, 253 Parrott Drive; R. Reid, 7 Sunset Drive; A. J. K. Griffiths, 17 Lee Ave.; R. Dewar, 9 Smith Cresc.; Mr. and Mrs. L. Foster, 11 Smith Cresc.; Mr. and Mrs. G. McQuade, 125 Bridge St. East; F. G. Creegan, 352 Bridge St. East.

Mr. and Mrs. S. Hay, 5 Humewood Drive; Mrs. Dobson, 40 Southview Ave.; Mrs. D. Maddocks, 107 Bertram Blvd.; J. C. Young, 200 Victoria Ave.; Mr. and Mrs. R. J. Miles, 3 Bertram Blvd.; Don Stanton, 14 Fairway Ave.; Mrs. P. Rainbow, 84 Crestview Ave., Mr. and Mrs. G. Freeman, 230 Bridge St. East; Rev. and Mrs. H. Davis, 100 Bridge St. East.

Mr. and Mrs. Roy Jeffrey, 152 Dufferin Ave.; Mrs. George Tustin, 234 Ann St.; Mrs. Colin Boninseel, 300 Dundas St. West; Mr. and Mrs. MacDonald, 147 Bridge St. West; E. Schlievert, 11 Strachan St.; Mr. and Mrs. J. Inglis, 20 Reynolds Cresc.; Mr. and Mrs. Dolan, 26 Edgehill Dr.; Mr. and Mrs. Gorsline, 14 Crestview Ave.; Mr. and Mrs. Honeyman, 12 Crestview Ave.

Two Awards Stolen Overnight

More than just ardent horticulturists have taken a liking to the Belleville Horticultural Society's trillium awards.

At least two of the white trillium markers have disappeared from the lawns of award winners this week.

The marker awarded to Mrs. George Tustin, 234 Ann St., was missing yesterday morning. This morning the marker on the lawn of G. A. Freeman, 230 Bridge St. East, had disappeared.

To preserve their trophies, some winners have begun taking the markers into the house at night and replacing them on the lawn in the morning.

Smells Still Beset Town: MacDonald

Mayor James MacDonald indicated last night that the town of Trenton "has more than one stinking problem."

On three occasions at last night's council meeting the mayor stated that the people in the area of Knox Gelatine of Canada Limited had to suffer through the summer, smelling the pollution being dumped into the bay by the firm.

The mayor was concerned as to how the town was going to handle the problem — either with the present sewage lines or the placing of a new line which the firm could use.

Councillor Paul Tripp informed council that the main reason Knox located in this area was under the agreement that the town place a sewage disposal line to the factory. Tripp said that he felt that the firm had been very considerate.

"They have waited a long time and suffered some hardship and if we are as interested in solving the pollution problem as we would have the people of this town believe, then we should do something about it."

He also said that pollution control and the people concerned with the health and welfare of the area have turned an eye the other way "knowing that we were going to help."

Other members on the council had an opposite view. Councillor Duncan McDonald indicated that the firm could install holding tanks for their sewage and control the flow into the present sewer line on the Carrying Place Road.

Council will continue to look into the situation but as Councillor Tripp indicated, "the smell remains."

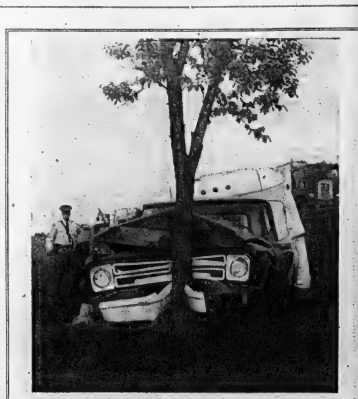

A truck and trailer accident west of Trenton on Highway 401, early Monday morning was one of many incidents investigated by police departments throughout Ontario over the Labor Day weekend. A travelling pizzaria that had been working fall fairs in the district went out of control and struck the only tree within 500 feet on the shoulder of the road.

L-A County Starts Adult Rehab Centre

NAPANEE — At their recent planning meeting, the Lennox and Addington Association for the Mentally Retarded discussed the Adult Rehabilitation Centre, which will open in September, and outlined a tentative schedule for the school's operation.

Newly appointed manager - director of the A.R.C. was present and described to the executive the tremendous value he derived from visiting other such centres.

During the meeting the various money - raising activities of the Association were mapped out by members.

Details were completed and committees appointed in charge of the food booth, which will be open in Centreville and Napanee.

Long - range plans were made for this year's banquet. Tickets are being sold to cover expenses for this self-supporting event.

President Friel Julkunsen reported that final returns from the Flowers of Hope Campaign are now over $3,000. To this has been added $1,000 contributed by the Junior Chamber of Commerce, as proceeds from the walkathon.

The Association "needs every dollar it can scrape together," the president pointed out, as it has almost no government support.

A monthly grant of $20 for each trainee is all the government assistance given. The Association must provide and maintain the building, furnish equipment and pay salaries and incidental expenses.

Schools for the mentally retarded are not financed by the Department of Education.

The school for this county has been held in the Happy Day School just off Highway No. 2 on the Slash Rd., will re - open in the former public school in Morven.

The former school has been purchased by the Association of the A.R.C. Pupils after they reach the age of 18 can no longer attend the school, and is to care for such trainable young people that the A.R.C. are sent.

The centre will open the second week in September and will operate 12 months in the year except for short vacation periods.

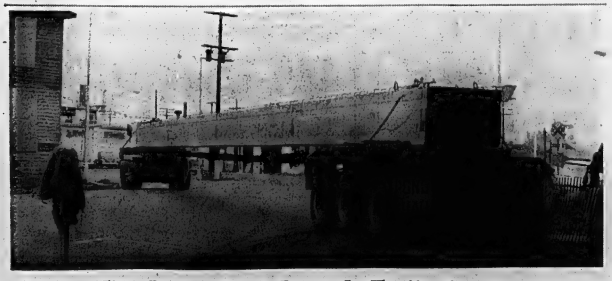

This Bridge Deck Beam Is Traffic Stopper

Temporary traffic tie-ups are a regular occurrence these days on lower Front Street, as deck beams for the new Dundas Street bridge are moved to the site. Here truck loaded with huge 30 ton beam manoeuvres at the corner of Front and Dundas Street completely blocking traffic. About half the beams for the new bridge are in place.

City to Confer with OMB Regarding Plaza Rehearing

Belleville city solicitor E. Guss Porter will meet "very shortly" with J. A. Kennedy, chairman of the Ontario Municipal Board with respect to directions regarding the re - hearing of the city's application for north end rezoning to permit construction of the proposed three million dollar shopping plaza.

Mr. Porter - discussions with the OMB chairman will include a possible date for the re - hearing.

A re - hearing on Thurlow township's zoning bylaw will be held in conjunction with that of the city's rezoning application.

The city solicitor yesterday conferred with the solicitor for Cambridge Leaseholds Ltd., which proposes construction of the north end plaza. As yet there is no date in mind for the "new hearing."

At the original hearing last winter the OMB decided against the city's rezoning application, the feeling being that there should be no approval until the report of the city's urban renewal study was received.

Oshawa Wholesale and Towers Discount Store objected to the north end rezoning and also to Thurlow township's zoning bylaw which would allow a plaza construction immediate north of 401 highway in that municipality.

Whips Reds 8-2

Third '20' Season In Jenkins' Grasp

By THE CANADIAN PRESS

Fergie's at it again.

Ferguson Jenkins of Chatham, Ont., who won 20 games for Chicago Cubs in 1967 and 1968, scored his 19th victory of 1969 Tuesday night as the Cubs roared over Cincinnati Reds 8-2.

That victory, combined with an earlier 5-4 win in the first part of a doubleheader extended the Cubs' lead to five games in the National League's eastern division over New York Mets who beat Los Angeles Dodgers 5-4 Tuesday.

The twin defeats left the Reds 1½ games behind first-place San Francisco Giants and a half game back of Los Angeles in the Western Division.

Houston Astros nipped St. Louis Cardinals 7-6 in 11 innings and Philadelphia Phillies edged San Diego Padres 2-0 in the only other scheduled action Tuesday.

Oscar Gamble, Glenn Beckert and Don Kessinger keyed Chicago's second victory—Jenkins' 19th against 11 defeats. Gamble singled in a run and tripled in two more, Beckert produced two more with a pair of singles and Kessinger drove in two with his fourth homer and a double.

Los Angeles' Willie Davis broke the Dodger record for a hitting streak set by Zack Wheat and became the first in the majors to hit in 30 straight games since Stan Musial in 1950. But he struck out with two out and men on first and third in the ninth after the Dodgers had scored three times to make it 5-4.

Davis kept his streak alive by doubling in the sixth. He then scored the first Los Angeles run.

New York built up its five-run lead when Donn Clendenon hit his 10th and 11th homers, Ron Swoboda cracked a two-run double and Clendenon singled, stole second and scored on Ken Boswell's eighth-inning single.

St. Louis built up a 6-1 lead before Houston came back on Joe Morgan's three-run homer. Doug Rader's solo shot and Jesus Alou's seventh-inning RBI double.

The Astros then won it in the 11th when John Edwards raced home from third on Alou's infield hit. The victory left Houston five games back of San Francisco.

Rookie Billy Champion pitched a three-hitter and was backed by Richie Allen's run-scoring single and Cookie Rojas' sacrifice fly in Philadelphia's victory over San Diego.

* * *

Major League Leaders

American League

	AB	R	H	Pct.
F. Robinson, Bal	475	99	153	.322
R. Smith, Bos	450	77	144	.320
Powell, Bal	457	73	144	.315

Home Runs—R. Jackson, 45; F. Howard, Washington, 43.

Pitching—Palmer, Baltimore, 14-2, .875; McLain, Detroit, 21-6, .778.

Strikeouts—McDowell, Cleveland, 229; Lolich, Detroit, 219.

National League

	AB	R	H	Pct.
Clemente, Pit	420	71	148	.352
C. Jones, NY	439	84	154	.351
Rose, Cin	499	104	173	.347

Home Runs—McCovey, 41; H. Aaron, Atlanta, 37.

Pitching—Merritt, Cincinnati, 16-5, .762; Seaver, New York, 19-7, .731.

Strikeouts—Jenkins, Chicago, 239; Gibson, St. Louis, 226.

Clutch For Clete

A fan leaps over grandstand rail and onto playing field to plant a kiss on the cheek of Clete Boyer, Atlanta Braves' 3rd baseman as Chicago Cubs Randy Hundley watches during game at Atlanta, Ga. Sunday. An usher chased her back into stands at right. The kiss apparently did some good because Boyer went on to bat and hit a double driving in a run. The Cubs won 8-4. (AP Wirephoto)

Intelligencer Sports

Orioles Make Shambles of AL East; Now Twins Turn

By THE ASSOCIATED PRESS

Baltimore Orioles have made a mockery of the American League Eastern race for the last two months with their big lead and fans looked to the west for excitement.

That has changed, however, as Minnesota Twins now are turning the Western battle into a runaway too.

The Twins clubbed Cleveland Indians and hard-luck Luis Tiant 5-2 Tuesday night for their third straight victory, their sixth in seven games and ninth in 11 games.

That triumph, combined with Oakland Athletics' rainout at Boston, widened the Twins' lead to six games over the Athletics with just a month left in the season.

The Twins have held first since July 5, but Oakland was only two games off the pace a week ago. However, Oakland has lost six of its last seven games during the Twins string of successes.

In other American League activity Tuesday, Chicago White Sox mauled Baltimore and Dave McNally 10-3, Kansas City Royals whipped Detroit Tigers 6-2, New York Yankees nipped Seattle Pilots 5-4 in 15 innings and Washington Senators took a doubleheader from California Angels 2-0 and 3-2.

Tiant, who won 21 games last year, had checked the Twins on three hits in a 1-1 tie in the fifth, when Minnesota exploded for two runs and then drove him from the mound in the sixth with two more. It was Tiant's 18th loss and the seventh straight for the Indians.

Ted Uhlaender drove in one of Minnesota's sixth-inning counters with a single that extended his hitting streak to 15 games.

McNally, who won his first 15 games, suffered his sixth loss in his last eight decisions as the White Sox erupted for nine runs in the sixth inning to top Baltimore for the first time this year in their last meeting of the season.

ANDY CAPP

Baseball Standings

By THE CANADIAN PRESS

National League

Eastern Division

	W	L	Pct.	GBL
Chicago	84	52	.618	—
New York	77	55	.583	5
Pittsburgh	71	60	.542	10½
St. Louis	72	63	.533	11½
Philadelphia	53	79	.402	29
Montreal	41	94	.304	42½

Western Division

	W	L	Pct.	GBL
San Francisco	75	59	.560	—
Los Angeles	73	59	.553	1
Cincinnati	72	59	.550	1½
Atlanta	73	63	.537	3
Houston	70	64	.522	5
San Diego	40	94	.299	35

Results Tuesday

New York 5 Los Angeles 4
Philadelphia 2 San Diego 0
St. Louis 6 Houston 7
Chicago 5-8 Cincinnati 4-2

American League

Eastern Division

	W	L	Pct.	GBL
Baltimore	92	44	.676	—
Detroit	78	56	.582	13
Boston	71	61	.538	19
Wash.	71	66	.518	21½
New York	67	67	.500	24
Cleveland	54	81	.400	37½

Western Division

	W	L	Pct.	GBL
Minnesota	81	52	.609	—
Oakland	74	57	.565	6
Calif.	56	76	.424	24½
Kan. City	54	79	.406	27
Chicago	53	79	.402	27½
Seattle	50	83	.376	31

Results Tuesday

Detroit 2 Kansas City 6
Cleveland 2 Minnesota 5
California 0-2 Washington 2-3
Seattle 4 New York 5
Oakland at Boston, ppd. rain
Baltimore 3 Chicago 10

'Frustration' Game Played By Gaels

OSHAWA, Ont. (CP) — Oshawa Green Gaels used "frustration techniques" Tuesday night for a 14-8 win over South Vancouver Legionnaires in the Canadian junior lacrosse championship.

The Gaels now go into Thursday's third game of the best-of-seven series for the Minto Cup with a 2-0 lead in games.

Coach Jim Bishop said his floating zone defence and his goaltenders frustrated the Legionnaires into losing.

"They couldn't break through our floating zone defence and this confused them and prevented them from playing their best game."

Under the Bishop defence, four players each guard a zone while a "floater" covers the ball carrier.

"The floater bugs the ball carrier and prohibits the good shot," Bishop said.

He said the varying styles of his two goal tenders, Fred Cundell and Tom Christie, also shook up the Legionnaires.

Bishop described Cundell as a "reflex goalie" who can be far out of position but can recover to stop the shot. Christie is an "angle man" who usually crouches while awaiting the shot and stands serenely as the ball bounces off his chest.

"Having to adjust to a new style of goalkeeping halfway through the game can really confuse the opposition," Bishop said.

The star of the game was Tom Simpson, a rookie who scored three goals. Simpson, of Huntsville, Ont., commutes to the games from Sudbury, Ont., where he is attending Laurentian University.

Peter Vipond and Mike Lewis each scored two goals while Terry Rowland, Bill Langley, Jim Higgs, Mike Beamish, Charlie Marlowe, Chuck Li and Tom Vann added one apiece.

The Legionnaires top scorers were Ray Bennie, picked up from New Westminster, B.C., Salmonbellies, and Al Tasker with two goals each.

Other goals went to Butch Skrizyk, Tom Somner, Dave Tasker and Les Shoumaker.

Al Tasker opened the scoring eight minutes after the opening face-off.

Brother Dave made it 2-0 nine minutes later, the only time the Legionnaries led in the game.

Bishop said Huntsville Hawks' Ivan Thompson, defenceman, who is the Ontario Lacrosse Association's most valuable player, would dress for Thursday's game.

The Legionnaires have picked up six players from the British Columbia Intercity Lacrosse League, including Bennie, the team's leading scorer with five goals and four assists for the series.

Bishop said the Legionnaires "seem to be having trouble working six new players into their team. They just don't seem to be running as hard as most Western teams."

Had Grey Cup Thrill

RENFREW (CP) — A. B. (Benny) MacDonell, 39, a former professional football player, died at his home here Tuesday.

He was a fullback with Ottawa from 1949 to 1956, scoring the first Ottawa touchdown in the club's 21-14 1951 Grey Cup win over Saskatchewan. He later described that event as his biggest thrill in football.

After his Ottawa years, he played a year with Saskatchewan Roughriders.

Houk Hooked Up

NEW YORK (AP) — Manager Ralph Houk and general manager Lee McPhail were given new three-year contracts by New York Yankees Tuesday. Houk is currently in his seventh season as the field boss of the American Baseball League club.

Expo Has Ulcer

SAN FRANCISCO (CP) — Montreal Expos of the National League revealed Tuesday that pitcher Gary Waslewski has been admitted to hospital here for a series of tests on a possible ulcer or stomach disorder.

Waslewski is expected to rejoin the Expos before their departure for St. Louis Wednesday night for a weekend series against the Cardinals.

Top Netters Unite

FOREST HILLS, N.Y. (AP) — John Newcombe of Australia disclosed Tuesday the formation of a tennis players association to be known as the International Tennis Players Championship Association. "We have 80 of the top players enrolled," he said. "We will try to have a say in the tournaments and the purses."

Quarry Finds Foe

OAKLAND (AP) — Brian London, ready for another payday at 35, and Jerry Quarry, trying to prove he isn't over the hill at 24, meet in a 10-round heavyweight bout tonight in the Oakland Arena.

It will be London's first United States appearance since he lost a decision to Quarry in Los Angeles two years ago.

For Quarry, it will be his first major test since losing a title fight to Joe Frazier earlier this year. Last month, Quarry scored a first-round knockout over Phoenix heavyweight John Carroll in St. Paul, Minn.

SAVE UP TO $1600.

ON THESE

1969 Demonstrators

1969 CHEVROLET CAPRICE 4-DR. HARDTOP
Vinyl top, Strato bucket seats, radio, whitewalls, Turbo hydromatic transmission, 350 V-8 engine, power steering and brakes. Many other extras. Finished in Olympic Gold with Black vinyl top. Lic. 37697H. Balance of five year warranty.
List Price $4800. — Save $830. — NOW .... 3995.

1969 CHEVROLET IMPALA CUSTOM 2-DR. HARDTOP
Power steering and brakes, 327 V-8 engine, 3 speed transmission, radio, whitewalls, wheel discs. Finished in Fathom Green with Black vinyl top. Balance of 5 year warranty. Lic. 58336H.
List Price $4495. — Save $843. — Now .... 3645.

1969 CHEVROLET IMPALA 2-DR. HARDTOP
V-8 engine, auto., 3-speed transmission, power steering and brakes, radio, whitewalls, wheel discs. Finished in blue. Balance of new car warranty. Lic. 37696H.
List Price $4200. — Save $750. — Now .... 3445.

1969 CHEVROLET CAPRICE 2-DR. HARDTOP
Vinyl roof, V-8 engine, 3-speed automatic transmission, power steering and brakes, radio, whitewalls, wheel discs. Finished in Green with black vinyl top. Lic. 58542H.
List Price $4600. — Save $800. — NOW .... 3745.

1969 OLDSMOBILE 98, 4-DR. HARDTOP
Power windows, power seats, power steering and brakes, vinyl top, rear window defogger, whitewalls, remote trunk release, tinted windshield, radio, finished in green with black vinyl top. Lic. 58541H. List Price $7200. — Save $1600. — NOW .... 5600.

1969 CHEVROLET MALIBU 2-DR. HARDTOP
3-speed automatic transmission, radio, white walls, wire wheel discs, power steering and brakes. Finished in Frost Green with black vinyl roof. Balance of 5-year warranty. Lic. 37698H.
List Price $3950. — Save $600. — NOW .... 3345.

● SEE ●
ELWOOD KERRUISH - JIM WRIGHT - CRAIG WATSON
DON WILLIAMS

G.M.A.C. TERMS AVAILABLE
ALSO NO MONEY DOWN PAYMENT PLAN AVAILABLE

OPEN MON TO FRI. EVENINGS TILL 9.30 P.M.
SATURDAYS UNTIL 6 P.M.

STIRLING MOTORS
(STIRLING) LTD.
STIRLING, ONT.
395-3352 PHONE 962-8527

Of Course!
It's Year End Closing Time At Our Place.
CHECK THE OTHER ADS — THEN COME DOWN ...
We'll Do Better!

JIM PATTERSON MOTORS
CHRYSLER - PLYMOUTH - DODGE - SIMCA - SUNBEAM
200 NORTH FRONT STREET DIAL 962-3484

BELLEVILLE HOCKEY SCHOOL
MON., OCT. 6th — FRI., OCT. 10th
MON., OCT. 13th — FRI., OCT. 17th
SAT., OCT. 18th
REGISTRATION FEE: $7.50
Ages preferred: 7 - 13 year olds.
Registration dates: Fri., Sept. 5th: 7.00 p.m. - 9.00 p.m.
Sat., Sept. 6th; 9.00 a.m. - 12 Noon.
At The Recreation Centre
FORMS MAY BE OBTAINED IN ADVANCE AT
The Memorial Arena
If registration is adequate, girls' hockey instruction will be provided. Girls between the age of 11 - 18 at a $3.00 registration fee. The girls' instruction will be given at a different time.

by

Maurice Switzer

Sports Editor

In these trying times of an inflated economy and a deflated dollar, $7.50 isn't going to buy too many pounds of chuck.

As for recreation, it would get you into a couple of NHL games, provided you ran into amiable scalpers or wanted to see Oakland Seals play.

From Oct. 6-18 in this city, that same $7.50 will buy boys 7-13 more basic insight into hockey than they could get from a whole winter's watching Shinny Night in Canada.

The Belleville Hockey School program — sponsored by the city's Recreation-arena Committee is not designed to make Bobby Hulls, Gordie Howes, or money, particularly the latter.

Budgeted on a break-even basis, the school's only overhead involves such things as ice — a virtual necessity, most people agree — the films, projectors and blackboards required for off-ice tutoring, and a token fee for about 10 instructors who could make as much by umpiring a local softball game.

Each boy is guaranteed 15 hours of schooling in hockey fundamentals — skating, shooting, and passing basics — rather than the pretty-looking, but relatively valueless drills that many commercial hockey schools stress.

If you can't skate, what good is there in practising a two-on-one break?

Skating will come in the form of 15 minutes with one of Al Reid's Quinte Figure Skating Club seniors.

The following 45 minutes of on-ice instruction will be provided by a group of such qualified local hockey personalities as Floyd Crawford and Gordie Bell. Senior hockey's Lionel Botly is chief instructor.

Then it's into the dressing room for a film, chalk-talk, or question-and-answer period to develop the youngsters' memories as well as their skating stride.

In addition to ten 90-minute weekday lessons, each participant in the school will get to apply his homework in one of a series of scrimmage games.

There is a catch: parents desirous of seeing their sons enrol in the school had better be lining up at the Pinnacle St. Recreation Centre by 7 o'clock this Friday evening. That's the start of a two-hour registration period that will accommodate the first 320 boys to sign up. (If necessary registration will also be held from 9 a.m. - noon Saturday).

There isn't a minor hockey coach in this city who shouldn't be eager to have some "graduates" on his team this winter.

THEIR REWARD. — Scott Wilkens (left) and Danny Payne (right) eye the plaque hefted by Belleville Minor Lacrosse Association vice-president Roy Payne during Tuesday night's Minor Lacrosse windup ceremonies at the Memorial Arena. Both Scott and Danny won similar plaques — Scott as the peewee division's top netminder and Danny as the bantam division's leading scorer.

Lacrosse Youngsters Put Sticks in Storage

Tuesday night 150 youngsters got all wet and put their lacrosse sticks away for winter storage.

The occasion was the Belleville Minor Lacrosse Association's official windup night.

Memorial Arena was the starting point of the night's activities. Trophy and crest presentations by Cliff Belch of the Recreation Department were first on the agenda followed by an exhibition game between the Minor Lacrosse Association's coaches and a representative bantam team.

Then the boys got all wet— they went to the Kinsmen pool for a swim and a bout with hot dogs and soft drinks.

Championship crests were presented to the members of the winning peewee and bantam teams — Atlas Van Lines and Larry's Imperials. The Association's only squirt team — the 11-member Golden Mile squad— also received crests.

All players received crests and plaques inscribed with the player's name were presented to the top goalie and leading scorer in both the peewee and bantam divisions.

Players on the two title teams — Atlas Van Lines peewees and Larry's Imperials bantams dominated award selections. Atlas netminder Scott Wilkens was named the top goalie in the peewee division while a pair of Imperial players — netminder Pete Cox and leading scorer Danny Payne— took the bantam awards.

Roger Chapman of the Y's Men's Club topped the peewee scorers and was the only award winner who didn't play for a championship team.

"The coach knows best" is an old phrase, and Tuesday night the Minor Lacrosse coaches showed the bantams how to play the game when they registered a 5-4 win in the exhibition tilt. Wally Uhrynuk fired a pair of goals for the coaches while Bernie Howe, Dennis Lane and Bill McConkey added singletons.

Danny Payne netted a pair of goals for the bantams and teammates Danny Nuttall and Rick Barbeau got one apiece.

Deacon Tykes Lead Set

Peter Hall and Joe Molaski shut the door and their teammates went to work Tuesday night to rout opposition as Deacon Brothers trounced IBEW 16-4 in the first game of the best-of-three East Hill Minor Baseball Tyke championship series.

Hall and Molaski scattered five hits and fanned 18 over the six-inning distance while their teammates were collecting nine hits off IBEW hurlers R. Cunningham and R. McBrien.

M. Smith topped the winners at the plate with a double and single while teammate T. Boretski chipped in with a pair of singles. J. Tomaso and Hall each doubled for Deacon Brothers and Molaski singled.

VOLVO

B AND D MOTORS

248 Front St. Belleville 962-5655

MEETING

TO ELECT AN EXECUTIVE FOR THE

City Darts League

to be held at the

A.N.A.F. HALL, FRONT STREET

on

MONDAY, SEPT. 8th, AT 8 P.M.

Point Anne Sticking With Juniors

City Hotel turned the tables on defending Commercial League champion Stinson's Construction Tuesday night in the fifth game of their best-of-seven semi - final playoff series.

The last time the two clubs met — Monday, August 25 — City hurler Bob Ethier threw a two - hitter and City collected eight hits only to see Stinson's win 2-1.

Tuesday night it was a different story — City once again collected eight hits but Ethier gave up six hits and City scored a 3-2 win to take a 3-2 lead in games.

Meanwhile pennant - winning Point Anne staved off elimination for the second time in a row and knocked off Ellis Juniors by an 8-3 count in the second game of the Commercial League semi - final playoff doubleheader at Alemite ball park.

Doug Hull's sacrifice fly brought left fielder Gerry Genereaux — who opened the inning with a triple — home with the deciding run in the top of the sixth to give City the win.

Earlier Jim Sopha's run - scoring second - inning triple and an outfield throwing error gave the Builders a 2-0 lead, but City evened the count with Pug Kellar's third inning run - scoring triple and Larry Potter's r.b.i. grounder in the fourth.

Lefthander Ethier threw third strikes past ten men and walked a pair while Stinson's Bob Swan fanned a pair and issued one free pass.

LINESCORE:

City Hotel	001 101 0—3	8 3
Stinson's	020 000 0—2	6 0

POINT ANNE 8

ELLIS JUNIORS 3

Point Anne's lopsided win Tuesday night was the first game in that best-of-seven semi-final series which wasn't decided by one run.

Jamie Hunter went the route scattering five hits and fanning five without issuing a walk to help the Cementmen narrow Ellis' lead to 3-2 in games.

Wildness and a two - run homer by Cementmen shortstop Rick Rosebush combined to drive Junior starter Mark Sheridan from the mound in the bottom of the third inning, but before he left he gave up seven runs.

"Scotty" Reid finished up for the Juniors and limited Point Anne to a single run the rest of the way. The pair gave up 10 hits while fanning eight and walking seven.

LINESCORE:

Ellis Juniors	011 000 1—3	5 1
Point Anne	313 010 x—8	10 5

Joyces Have Backs to Wall With Orillia Here Tonight

Do or die!

That's the situation facing the Belleville Joyces tonight when they take on the Orillia Majors at 8.30 p.m. at the Belleville Fairgrounds in the third game of their OBA semi-final series.

Orillia has a 2-0 stranglehold on the best-three-out-of-five series by virtue of 8-2 and 16-3 victories in the first two games of the set.

The Joyces must win tonight or suffer elimination in their first advancement into the Ontario Baseball Association playdowns.

Belleville has captured the EOBA pennant three years running, but in each of the last two years the Joyces lost out to Kingston in the Eastern Ontario Baseball Association playoffs.

This season the Joyces eliminated Kingston three-games-to-two in the EOBA playoffs, but they've been unable to get Orillia's number.

Righthander Mike Buist has been one of the prime thorns in the Joyces' side. Buist has beaten the Joyces twice with consecutive six-and-seven hit complete game efforts.

The Joyces will be out to solve Buist's mastery tonight and stay alive in the fight for the Ontario Senior Baseball championship.

Sprackett Saves SACO Victory

John Sprackett switched to an unfamiliar relief role Tuesday night and doused a ninth inning uprising to preserve the win for starter Ken Johnson as Belleville SACO edged Peterborough UEW 5-4 in an OASA Bantam "A" playoff tilt.

Sprackett allowed one hit but fanned two men to get out of the inning as Belleville opened the best-of-three Eastern Ontario championship series on the road on a winning note.

Johnson tossed a three-hitter and threw third strikes past a dozen batters, but experienced control problems and walked 11 in his stint.

Backstop Peter Stalkovich slammed a homer and single to pace SACO's 11 - hit attack. Johnson and Musclow helped SACO's cause with a triple and single each while Dolan contributed a pair of singles.

The series resumes in Belleville Saturday with a 6 p.m. game at Alemite ball park.

More Sport

On Pages 18, 24

ANNOUNCEMENT

FROM:

MARSH CUSTOMS BROKER

LICENSED CUSTOMS HOUSE BROKER

199 Coleman St.

BELLEVILLE - ONTARIO

September 2, 1969

TO ALL OUR CLIENTS:

We are pleased to announce that in the future, our function as Customs Brokers will be carried on by Peace Bridge Brokerage Limited.

This move will insure our valued clients of wider service as Peace Bridge Brokerage Limited maintains offices in the following Ports:

Toronto International Airport

Fort Erie, Windsor, St. Catharines, Hamilton, Toronto, Walkerville, Thorold, Kingston, Welland, Montreal, Niagara Falls

Montreal International Airport

We wish to thank you for your loyal support in the past and we know that you will be very pleased with the expansion of service. The present staff, with whom you are familiar will continue to handle your Customs requirements for the immediate future, and the office will remain at its present location, 199 Coleman Street with the same telephone number 968-5800.

Yours truly,

MARSH CUSTOM BROKERS

Mrs. Edna Young

Manager.

It's New... It's at Canadian Tire

Why is everyone so excited about — POLYESTER GLASS BELTED TIRES?

And why are the supposedly "penny-pinching" car manufacturers gladly willing to pay up to probably around $10.00 to $20.00 extra to get Polyester, Glass on their new 1970 automobiles? There just must be some very good reasons. And could it just be some of these very good reasons listed below . . .

- 1-½ to 2 times more treadwear
- More than 2 times stronger
- Smoother, easier rolling.

Regular Price for One Tire

34.30

40.90

ROAD HAZARD INSURED

NO TIME LIMIT NO MILEAGE LIMIT

40 MONTH No Wearout Guarantee

Why settle for less? SAFETY '99' NYLON AT LOW, LOW PRICES!

15.60

MANUFACTURER'S LIST PRICE $28.60

TUBELESS NYLON SIZE	*MFG.'S LIST PRICE	YOUR COST
520/10	24.80	12.40
520-550/12	25.80	12.90
500-520/13	27.30	13.95
560-600/13	28.40	14.60
640-650/13	28.60	15.60
700/13	28.60	16.25
645/14 (600/14)	26.70	15.80
695/14 (650/14)	30.95	16.75
735/14 (700/14)	30.95	16.75
775/14 (750/14)	31.50	17.65
825/14 (800/14)	35.75	19.20
855/14 (850/14)	38.05	20.80
885/14 Whitewall	31.60	24.15
560/15 (590/15)	24.95	15.40
685/15	31.90	16.20
705/15 (640-650/15)	30.95	16.80
775/15 (670/15)	31.50	17.85
815/15 (710/15)	35.75	19.20
845/15 (760/15)	38.85	20.60
885/15 Whitewall	52.35	23.85

*MANUFACTURER'S LIST PRICE

FREE INSTALLATION

Tire Valve with Static

Wheel Balance $1.00

TIRE GUARANTEE

GLASS CUTS • PUNCTURES • BRUISES

COLLISION BLOW-OUTS • STONE CUTS

SALE of TURNPIKE NYLON

Economical but rugged! Double ply, double strength construction

10.94 775/14 tubeless

Famous Turnpike STANDARD and DELUXE

SIZE	STANDARD BLACK TUBE TYPE	STANDARD BLACK TUBELESS	DELUXE BLACK TUBELESS	DELUXE WHITE TUBELESS
590-600/12	—	9.97	10.89	12.39
640-650/12	—	9.97	11.88	12.38
775/14 (750/14)	9.97	10.97	12.94	14.44
825/14 (800/14)	—	—	13.91	15.41
560/15	—	9.97	—	—
775/15 (670/15)	9.97	10.97	12.98	14.48
815/15 (710/15)	10.53	11.53	—	14.99
845/15 (760/15)	—	—	—	16.22
600/16	9.97	—	—	—

On Turnpike Standard, buyer assumes guarantee and gets a low price. To these prices add from 15¢ to 60¢ to cover freight from factory to your local Canadian Tire Store. Installation 75¢ per tire. Sorry, no bonus coupons on Turnpike.

OPEN ALL DAY WEDNESDAY — THURSDAY & FRIDAY NIGHTS 'TIL 9 P.M.

Apply for a CAN-CHARGE Credit Card

CANADIAN TIRE

DON JONES LTD.

248 COLEMAN ST. DIAL 968-6701

2nd BIG WEEK

Loblaws

FROM THE FAMOUS NIAGARA ORCHARDS! FREESTONE! YELLOW FLESH!

PEACHES NO. 1 GRADE FOUR QUART BASKET **89¢**

CALIFORNIA'S FINEST! NO 1 GRADE!
CANTALOUPES 3 JUMBO SIZE 36'S **89¢**

ONTARIO GROWN NO 1 GRADE!
PRE-COOLED FOR TENDERNESS!
CORN ON THE COB DOZEN **39¢**

SPECIAL! WITH PECTIN RASPBERRY or STRAWBERRY
AYLMER JAMS 24 FL. OZ. JAR **49¢**

SPECIAL! AYLMER FANCY
TOMATO JUICE 48 FL. OZ. TIN **29¢**

SPECIAL! FANCY ASSORTED HONEY POD PEAS CREAM STYLE CORN OR CUT WAX BEANS
STOKELY'S VEGETABLES 5 14 FL. OZ. TINS **$1.00** EACH 20c

SPECIAL! WHISTLE FISH, CHICKEN, LIVER or BEEF
DOG or CAT FOOD 15 OZ. TIN **10¢**

ALL POPULAR BRANDS
CIGARETTES REG. SIZE CARTON **$4.39** KING SIZE CARTON **$4.49**

SPECIAL! BERRYLAND FARM FANCY FROZEN SLICED
STRAWBERRIES 2 15 OZ. PKGS. **89¢**

EVAPORATED
CARNATION MILK 2 16 OZ. TINS **33¢**

SPECIAL! GARDEN PATCH CHOICE WHOLE
KERNEL CORN 7 FL. OZ. TIN **10¢**

SPECIAL! ALL COLOURS ROYALE
FACIAL TISSUE 3 WINDOW BOXES **$1.00** EACH 34c

SPECIAL!
NABISCO SHREDDIES 24 OZ. PKG. **49¢**

SPECIAL! ALL VARIETIES - MORTON FROZEN
MEAT PIES 4 EACH 25c 8 OZ. PKGS. **99¢**

SPECIAL! JACK & JILL HOMOGENIZED
PEANUT BUTTER 1 LB. JAR **39¢**

SPECIAL! FANCY SMALL WHOLE WHITE
AYLMER POTATOES 6 19 FL. OZ. TINS **$1.00** EACH 17c

SPECIAL SHIRRIFF
JELLY POWDERS ALL VARIETIES 3 OZ. PKG. **10¢**

SATURDAY ..... 8.30 a.m. to 6 p.m.
MON., TUES., WED. ..... 9 a.m. to 6 p.m.
THURSDAY ..... 9 a.m. to 9 p.m.
FRIDAY ..... 9 a.m. to 9 p.m.

TWO LOCATIONS **290 Front St. and 169 Pinnacle St.**

PRICES EFFECTIVE UNTIL CLOSING SEPT. 6
BELLEVILLE ONLY
We Reserve The Right To Limit Quantities To Reasonable Family Requirements

"Thank You" Sale!

GREATEST BUYS FINEST QUALITY

-FINEST RED OR BLUE BRAND BEEF-

SPECIAL! CHOICE
BLADE ROASTS BLADE BONE OUT
SHORT RIB ROASTS LB. **59¢**

SPECIAL! CHOICE
CROSS CUT RIB ROASTS LB. **69¢**

SPECIAL! CHOICE
CHUCK STEAKS LB. **69¢**

SPECIAL! CHOICE ROASTS
BONELESS SHOULDER LB. **69¢**

SPECIAL! PINEAPPLE-GRAPEFRUIT or PINEAPPLE-ORANGE
DEL MONTE DRINKS 3 48 FL. OZ. TINS **$1.00** EACH 34c

SPECIAL! CHOICE
AYLMER TOMATOES 4 19 FL. OZ. TINS **$1.00** EACH 25c

FANCY WHOLE KERNEL
NIBLETS CORN 12 FL. OZ. TIN **21¢**

SPECIAL! ALL COLOURS ROYALE
BATHROOM TISSUE 3 2 ROLL PKGS. **$1.00** EACH 34c

CANADA FIRST GRADE
APPLE GROVE BUTTER 1 LB. PRINT **67¢**

SPECIAL! LIBBY'S FANCY
FRUIT COCKTAIL 14 FL. OZ. TIN **29¢**

WHITE GRANULATED
SUGAR 5 LB. BAG **47¢** 10 LB. BAG **93¢**

SPECIAL! MARY MILES BRAND
Rindless SIDE BACON LAR. PKG. VAC PAK **89¢**

SPECIAL! FRESH
HADDOCK FILLETS LB. **79¢**

MARY MILES BRAND
WIENERS 1-LB. PKG. VAC PAK **59¢**

MEATY
Pork Side SPARE RIBS LB. **79¢**

McQUAIDES
STEAK PIES 3 3-PIE PKGS. **99¢**

LOBLAWS 3 LITTLE PIG—BONELESS
Pork Sausage LAR. **69¢**

SLICED
BOLOGNA VAC PAK **59¢**

BOOTH BRAND OCEAN
Perch FILLETS LAR. **39¢**

MINCED CHUCK
BEEF LB. **79¢**

SPECIAL! TOMATO OR VEGETABLE
AYLMER SOUP 10 FL. OZ. TIN **11¢**

SPECIAL! SARONG SLICED, CRUSHED or TID-BITS
PINEAPPLE 5 19 FL. OZ. TINS **$1.00** EACH 20c

COLOURED
BUTTERNUT MARGARINE 1 LB. PARCH. PKG. **15¢**

LOBLAWS MAJESTIC
BREAD WHITE SLICED 24 OZ. LOAF **19¢**

LOBLAWS ORANGE PEKOE
RED LABEL TEA BAGS 120'S PKG. **$1.19**

Dear Hilda

Dear Hilda:
How do I obtain a rain check when the manager is taking his lunch hour?
Stuck

Dear Stuck:
You'll be happy to know that you can get a rain check from the assistant manager as well as the meat and produce managers. Of course we try to keep our shelves so well stocked that you will never have to ask for a rain check.

Dear Hilda:
In the area where I live there are five large supermarkets and your campaign to alert customers to the advantages of shopping at Loblaws has won me over.
Won Over

Dear Won Over:
I'd like to think that all shoppers are as aware as you of the part that consumer education plays in Loblaw's overall program to help customers obtain the highest quality products for the best possible prices.

Hilda Watson
Director of Consumer Relations for Loblaws

If you have a shopping problem, a suggestion or a complaint, Hilda wants to hear from you. Write to her at Loblaw Groceterias Co., Limited, 290 Front St., Belleville.

SATURDAY ..... 8.30 a.m. to 6 p.m.
MON., TUES., WED. ..... 9 a.m. to 6 p.m.
THURSDAY ..... 9 a.m. to 9 p.m.
FRIDAY ..... 9 a.m. to 9 p.m.

TWO LOCATIONS

290 Front St. and 169 Pinnacle St.

Ashe Fighting Tennis Elbow

FOREST HILLS, N.Y. (AP) — The big test comes today for America's two leading tennis personalities—Pancho Gonzales and Arthur Ashe, Jr.

Pancho, 41, still aching from a tough tennis campaign, goes against third-seeded Tony Roche in a rain-delayed fourth round of the United States open championships.

Ashe, fighting a tennis elbow, meets Ken Rosewall in one of two men's quarter-finals. The other sends favorite Rod Laver, unbeaten in his last 27 matches, against fellow Australian Roy Emerson.

Three other players advanced to the men's quarter-finals Tuesday.

They were second-seeded John Newcombe of Australia who beat Marty Riessen of Evanston, Ill., 4-6, 6-3, 6-4, 25-23; Fred Stolle of Australia, who beat Britain's Roger Taylor 6-4, 6-2, 2-6, 6-3; and Earl Buchholz of St. Louis, who upset 11th-seeded Andres Gimeno 4-6, 6-3, 6-1, 5-7, 6-3.

Newcombe plays Stolle and Buchholz faces the Gonzales-Roche survivor in the men's quarter-finals Thursday.

Finalists were to be decided also today in the women's singles.

Margaret Court, the favorite, opposes Virginia Wade of Britain, the defending titleholder, and Rosemary Casals of San Francisco, takes on Nancy Richey of San Angelo, Tex.

Gonzales' match with Roch had to be put off when rain interrupted play for one hour, 15 minutes and the match between Newcombe and Riessen lasted more than five hours.

Legion Girls Still Win

The Legion girls of the Belleville and District Ladies Softball League are taking up where they left off at the end of the regular season.

Tuesday night the pennant-winning Legion club downed Black Diamond 10-3 in the first game of their best-of-five semi-final playoff series.

Sharon Quinn, Nancy McCallum, Joanne Dafoe and winning pitcher Sandra Claus all clouted home runs for the Legion. Linda Dainard homered for Black Diamond in support of losing pitcher Connie Carson.

YOUTH BOWLING COUNCIL
Registration
SATURDAY, SEPT. 6th, 1969
10.30 A.M. TO 2 P.M.
AT THE
BOWL-O-DROME
300 FRONT ST. BELLEVILLE
DIAL 962-2165
Bantams, Juniors and Seniors Ages 7 - 20

Girls' Softball Goes Over Big

Belleville's girls got a chance to play organized softball this summer and 142 of them took advantage of the opportunity.

Saturday many of them showed - in a pair of exhibition games during the Girls' Minor Softball Association Field Day at Alemite ball park — that they've benefited from the experience.

The junior girls, ages eight-to-twelve, thrashed the women who coach and organize them 12-1 while the senior girls age 13 to 16, dropped a narrow 14-13 decision to a men's team composed of the Association's coaches and umpires.

Both exhibition games were just a part of the Field Day which included relay races, a barbecue and the presentation of trophies and crests.

Alderman Richard Ellis, Cy Coulson, the president of the Belleville Minor Sports Association, and Cliff Belch of the city recreation department were present to award trophies and crests to the Mel Barriage team. The senior girls champions. A round-robin playoff will be held this week to decide the junior girls championship.

The girls minor softball executive of president Jack Garvin, vice-president Mrs. Shirley Warner and secretary Mrs. Pamela Dunitz, announced that a meeting would be held soon to lay plans for the 1970 season.

TONIGHT
PLAY-OFFS
SENIOR "A"
ORILLIA
vs.
BELLEVILLE
JOYCES
Wednesday
SEPT. 3rd
AT 8.30 P.M.

AT THE
Belleville Fair Grounds
MAKE UP A PARTY AND COME AND ENJOY THE GAME

Car Buff Learned Fast

Jack McDonald, a Trenton high school teacher, learned quickly in his first sports car race Saturday at Harewood Acres — a former RCAF airfield south of Hamilton.

McDonald learned so quickly that he took the lead on the fifth lap and went on to win the novice eight - lap race with an average speed of 79.3 miles-per-hour.

McDonald triumphed over 14 other competitors in the race which was held in conjunction with a Race Drivers School conducted by the Canadian Professional Racing Drivers Association and the Burlington Autosport Club.

Sports Calendar

SOFTBALL

TONIGHT — Departmental Softball League consolation playoff series - Intelligencer vs International Hardware at Prince Charles School - 6.15 p.m.

THURSDAY — Commercial Softball League semi-final playoff doubleheader at Alemite ball park - Richard Ellis vs Point Anne - 7 p.m.; City Hotel vs Stinson's Construction - 8 p.m.

THURSDAY — Departmental Softball League semi-final playoffs - Series "B" - Post Office vs Combines at CNR park - 6.15 p.m.

THURSDAY — Departmental Softball League Consolation playoff series - International Hardware vs Intelligencer at Prince Charles School - 6.15 p.m.

LADIES SOFTBALL

TONIGHT — Belleville and District Ladies Softball League semi-final playoffs - Dairy Queen vs Dixie Lee at Cheese Producers field - 6.30 p.m.

OBA PLAYDOWNS SENIOR BASEBALL

TONIGHT — OBA Semi-final playoffs - Belleville Joyces vs Orillia Majors at Belleville Fairgrounds - 8.30 p.m.

BASEBALL

TONIGHT — South Hastings Baseball final playoff series - Shannonville at Read - 6 p.m.

MINOR SOCCER

TONIGHT — Mosquito Cup Round - semi-final - Golden Mile vs Station Square (Albert) - 6 p.m.

TRAP AND GUN

TONIGHT — Quinte Trap and Gun Club weekly shoot at Wallbridge Road range starting at 6 p.m.

HOCKEY SCHOOL

FRIDAY AND SATURDAY — Belleville Hockey School registration at Recreation Centre - Friday 7 - 9 p.m.; Saturday: 9 a.m. - 12 noon.

CHARGING SYSTEM PROBLEMS?
SEE
Belleville Auto Electric LTD.
84 Coleman St. 968-6444

HOBBIES
"WHAT'S YOURS"
- Collecting
- Race Cars
- Model Railroads
- Astronomy
- Building Kits
- Many Others
LICENCE
BICYCLES SERVICE
298 Front St.
Dial 968-5363

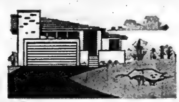
Is Your Home Shrinking?
ARE YOU RUNNING OUT OF SPACE? PERHAPS THE FAMILY IS LARGER OR MAYBE YOU JUST WANT THE CONVENIENCE AND LUXURY OF A LARGER HOUSE.
Don't Move... Improve!

Rollins can build an addition to your home to fill your needs and eliminate a costly and inconvenient move. We will add a room or a whole storey — at the lowest possible cost to you. And you can be sure that only the best quality materials will be used. The investment will not only make your home a better place to live in but will greatly increase the value of your property should you ever wish to sell.
Call Mel Abel
(Belleville's Mr. Home Improvement)
Mel has the knowledge, staff and materials to handle your needs quickly and to your satisfaction. He is an expert in the field of Home Improvement and can give you good sound advice tailored to your situation...
Free estimates let you know how much the job will cost before the work starts.
CALL MEL TODAY AT 962-9184
Financing Available
- NO DOWN PAYMENT
- TERMS TO 10 YEARS
- LIFE INSURED LOANS
- NO RED TAPE
IF IT'S ANYTHING TO DO WITH REMODELLING — WE DO IT AT
ROLLINS LUMBER LIMITED
FOXBORO
DIAL 962-9184

Have you bought a classical record lately?

Did it come with a biography of the composer?
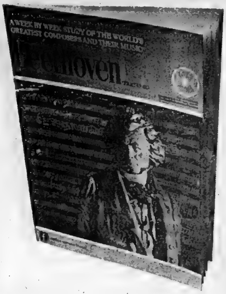

Did it give you an analysis of his music by a famous critic?

Did it show you the men who influenced him?

Did it form part of a study of the world's greatest composers?
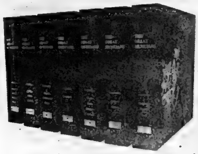

Did you buy it at your newsstand for $2.50?
Now you can. Now, for only $2.50, you can embark on an entirely new approach to classical music. Through *record-books*.
The Great Musicians, a new series published weekly, combines 10" records of major works with twelve page books on the composer, his life and times.
This Thursday, at your newsstand, you can buy one on Beethoven. He's number one in The Great Musicians series. You'll find a recording of his Pastoral Symphony (performed by London's Royal Philharmonic) tucked inside a twelve page serialized biography of the composer.

A Week by Week Study of the World's Greatest Composers
In The Great Musicians Series you study twenty of the world's greatest composers.
There will be eighty-four record-books in all. Twelve of them on Beethoven.
You'll get records of five of his symphonies, a concerto, four of his piano sonatas, and so on.
At the same time, we illustrate his childhood, his artistic and religious influences; analyse his growth as a man and development as an artist. Included too, is a detailed musical analysis so you can better understand what you hear.

The Man And His Music Come Suddenly To Life
The book will help you get to know Beethoven, the man.
The man who sawed the legs off his piano in order to use the floor as a sounding board. Because he was deaf.
The man who was so embarrassed by his affliction he preferred the company of trees to men. If you think about that, perhaps you will begin to see his Sixth Symphony in a new light.
Understanding the man often helps you understand his music.

Over Three Centuries of Musical History
There are ten issues on Mozart, four on Schubert, eight on Bach, three each on Monteverdi, Berlioz, and more.
By combining twelve page books on the composers with full length recordings of their works, the man and his music take on new meaning.
Week by week, you can study the musicians and their music in depth, gradually piecing together a complete picture of the development of music over three centuries.

You Build a Personal Library of the World's Finest Music
The Eroica, the Brandenburgs, the Symphonie Fantastique, you'll find most of the great works in The Great Musicians, along with some lesser-known but equally beautiful ones.
All are complete works, not strings of "golden moments".
You will have at your fingertips a library of recorded music to provide countless hours of enjoyment immeasurably enhanced by deeper understanding of the composer and his work.
And you can keep your library in mint condition in seven specially designed albums for easy reference.

More Than Just a Record — A Record Book
Fabbri of Milan have printed the books beautifully on fine art paper. Every record had to pass seven separate tests: stereo quality, dynamic range, frequency range, etc.; to be included in the series.
And, one of the advantages of having Europe's most modern record factory is that we can produce more records of high quality at a very reasonable price.

The World's Greatest Composers for $2.50 at your Newsstand
Why only $2.50? Because we sell at least ten times as many copies as the average classical album. So each of our records bears only a minute proportion of the original recording costs.
And we sell them at newsstands, smoke shops, department stores, even supermarkets. Beethoven is there now. For $2.50 you can take him home.

Available at your newsstand every week.
No. 1, Beethoven (Part one) on sale now. $2.50

Travel Questions, Answers

BY THE ONTARIO MOTOR LEAGUE

QUESTION: We are planning on a motor trip in England and Scotland and understand that the Automobile Association classifies its recommended hotel and motel accommodations by a system of stars. Can you tell us what the different star ratings represent?

ANSWER: According to the Automobile Association, their star classification is intended to indicate the type of hotel rather then the degree of merit. The range of menus, service and hours of service are appropriate to the classification: all hotels must provide meals for non-residents and are expected to give value for money.

*Hotels simply furnished, with some lounge facilities for residents: bedrooms with hot and cold water; adequate bath and lavatory facilities; main meals served to non-residents at all reasonable times.

**Hotels offering comfortable lounge and bedroom accommodation; adequate bath and lavatory facilities on all floors, but with few, if any, private bathrooms; alternative dishes for main courses at lunch and dinner.

***Well-appointed hotels with porterage: at least 10 per cent of bedrooms with private bathrooms; electric shaving outlets in all bedrooms and bedroom heating without additional charge; television (if provided) in a separate room; well-served food with good choice of dishes for all courses.

****Exceptionally well appointed hotels offering a high standard of comfort and cuisine with room and night service; at least 20 per cent of bedrooms with private bathroom; suites available on request.

*****Luxury hotels with at least 75 per cent of bedrooms with private bedrooms; telephones in all bedrooms; excellent cuisine and service.

In addition, hotels in each classification where the cuisine can be especially recommended are awarded a rosette. A very high standard of cooking is expected from rosetted establishments throughout the British Isles, but differing national or regional tastes and styles of cooking are taken into account. Country hotels unable to offer an wide a choice of dishes as their urban counterparts can often compensate for this by the provision of fresh local produce and the specialties of the area.

* * *

All motorists should take note of the Ontario Highway Traffic Act amendment that went into effect on Sept. 1, with regard to stopping for emergency vehicles.

Formerly, stopping as closely as possible to the right hand side of the road was only required when an ambulance, fire or police vehicle was sounding a bell or siren. This has now been extended to include an ambulance, fire or police vehicle that is flashing a red light on the roof.

Another noteworthy amendment to the act is that new residents of Ontario, who have a valid driver's licence issued in another province, must obtain an Ontario licence within 30 days. This amendment took effect on June 9, 1969.

THINKING OF BUYING OR SELLING REAL ESTATE

CALL: HAROLD DAFOE

BOWES & COCKS LIMITED (REALTOR)

89 Station Street

Bus: 962-9517 Res. 392-9310

FOOD CITY

SMASHES the price barrier Monday thru Saturday

the METMEN always give you the best value trim!

MONDAY THRU SATURDAY. EVERYDAY LOW PRICES

MIRACLE WHIP 32 OZ. JAR 59¢
CHOICE APPLE JUICE FOOD CITY 48 OZ. TIN 29¢
FANCY APPLESAUCE 2 14 OZ. TINS 35¢
MANDARIN ORANGES 2 10 OZ. TINS 45¢
FANCY NIBLETS GOLDEN BRAND 12 OZ. TIN 21¢
FOOD CITY CHOICE PEAS 2 14 OZ. TINS 33¢
CHOICE TOMATOES FOOD CITY 19 OZ. TIN 20¢
HEINZ SPAGHETTI 15 OZ. TIN 18¢
LIBBY BEANS & PORK 2 14 OZ. TINS 45¢
SWIFT'S BEEF STEW 24 OZ. TIN 51¢
SOCKEYE SALMON PALMERSTON 7½ OZ. TIN 58¢

TOMATO JUICE FOOD CITY FANCY 48 OZ. TIN 27¢

KEN'L DOG MEAL 4 LB. BAG 75¢
CHAMPION DOG FOOD 2 15 OZ. TINS 27¢

PEANUT BUTTER FOOD CITY 32 OZ. JAR 75¢

TOMATO SOUP CAMPBELL'S 10 OZ. TIN 11¢
VEGETABLE SOUP CAMPBELL'S 10 OZ. TIN 25¢

CATSUP FOOD CITY TOMATO 11 OZ. BOTTLES 2 for 37¢

CARNATION MILK EVAP. 2 TALL TINS 33¢
MACARONI OR SPAGHETTI PRIMO 2 LB. BAG 38¢
BICKS PICKLES SWEET MIXED 24 FL. OZ. JAR 48¢
SPAGHETTI SAUCE PRIMO PLAIN 2 15 OZ. TINS 53¢
BROMO SELTZER FAMILY SIZE 77¢

This week's METMEN PENNY-PINCHER

NIAGARA RINDLESS SIDE BACON 1 LB. VAC PKG. 69¢

PLEASE! NO MORE THAN 3 LBS PER CUSTOMER AT THIS VERY LOW PRICE.

CHOICE IMPORTED LAMB LEGS WHOLE OR HALF lb. 49¢

PRICES EFFECTIVE SEPT. 2, 3, 4, 5 & 6
WE RESERVE THE RIGHT TO LIMIT QUANTITIES

BACK TO SCHOOL TREAT - GOLDEN RIPE BANANAS 3 LBS

BARTLETT PEARS PRODUCE OF U.S.A. CANADA No. 1 GRADE 7 FOR 49¢

VALENCIA ORANGES PRODUCE OF UNION OF SOUTH AFRICA DOZ. 69¢

food city

OPEN UNTIL 10 P.M.

MONDAY THRU SATURDAY.

FOOD CITY ADVERTISED BRANDS SOFT DRINKS 24 PLUS BOTTLE DEPOSIT 1.67
GINGER ALE FOOD CITY PLUS DEPOSIT 4 48 OZ. BOTTLES 53¢
GLEANING POWER PERFECTED 7TH SALADA TEA BAGS 70¢
MONARCH FLOUR 7 LB. BAG 75¢
FOOD CITY BLEACH 64 OZ. BTL. 36¢
COMET CLEANSER 2 14 OZ. TINS 67¢
JELLO JELLY POWDERS ASSORTED FLAVOURS 10¢

GET ONE "BONUS OFFER"
SALAD DRESSING 8 OZ. JAR WITH THE PURCHASE OF ONE GAY LEA FRENCH, 1000 ISLAND OR BLUE CHEESE 38¢

FOOD CITY BUTTER 1 LB. PRINT 67¢
HOSPITALITY BREAD WHITE SLICED 24 OZ. LOAF 5 FOR 95¢
CHERRY or RHUBARB PIE 49¢

FOOD CITY REDUCES YOUR WEEKLY FOOD BILL WITH EVERYDAY LOW PRICES.

SUDNEY FROZEN WHITE OR PINK LEMONADE 6 OZ. TINS 9¢

STILL BREADED PRECUT CHICKEN & CHIPS 11 OZ. PKG. 49¢
FOOD CITY FROZEN FANCY FRENCH FRIES 9 LB. PKG. 39¢
FLAVOURFUL FROZEN APPLE PIE 2 FOR 89¢
BREADED FROZEN FISH KRISPS 3 10 OZ. PKGS. 99¢

APPLEFORD FOOD SAVER WAX PAPER 100 FT. ROLL 33¢

FOOD CITY SALAD DRESSING 32 OZ. JAR 49¢
GARLIC DILL PICKLES CRISP-CRUNCHY-DELICIOUS 48 OZ. JAR 65¢
BEAUTY SOAP FOOD CITY MILD, FASHION WEIGHT 2 FOR 49¢
CHEDDAR CHEESE lb. 65¢

DUNDAS ST.
BELLEVILLE
RIGHT NEXT TO TOWERS

SUPER SAVE MARKETS

BACK-to-SCHOOL SAVINGS

FROZEN FOOD FEATURES !

SUPER SAVER! — SUPREME 2-LB. BAG
French Fries 39¢

BAKA LEE GERMAN CHOCOLATE OR FRESH
Orange Cake 69¢

LOIN 'O' PORK SALE!

Tenderloin Portion 77¢ lb.

Quarter Loin Chops 9-11 89¢ lb.

COUNTRY STYLE
SPARE RIBS 77¢ lb.

FRESH SLICED
SIDE PORK 59¢ lb.

FRESH
Pork HOCKS 39¢ lb.

FRESH SLICED
PORK LIVER 39¢ lb.

FRESH GROUND
HAMBURG
(10 lbs. or over) lb. 53¢

Perfect For School Lunches
Schneider's Famous Luncheon Meats
Meat & Chicken Loaf, Pork Loaf with dressing, Headcheese, Bologna, Dutch Loaf, Macaroni & Cheese Loaf, Pickle & Pimento Loaf, Luncheon
6-oz. pkgs. 3 FOR $1

• Fresh Produce •

ONTARIO
Potatoes 25-lb. 79¢

CALIFORNIA
Grapefruit 6 FOR 59¢

FEATURE! — ASSORTED STRAINED 4¾-OZ. JARS
HEINZ FOODS 4 FOR 53¢

SUPER SAVING 6¢! — AYLMER CONDENSED 10-OZ. TINS
TOMATO SOUP 2 FOR 23¢

FEATURE! — SHIRRIFF — NO LIMIT! 3-OZ. PKG.
JELLY DESSERTS 9¢

REG. 75c GIANT SIZE TUBE
MACLEAN'S TOOTH PASTE 55¢

ZEST COUPON DOUBLE FACE VALUE

SUPER SAVING 5c! 1-LB. PKG.
FLUFFO SHORTENING 34¢

SUPER SAVING 9c! 16-OZ. JAR
MIRACLE WHIP Salad Dressing 39¢

SUPER SAVING 14c! — DELUXE LAYER STYLE
DUNCAN HINES CAKE MIXES 2 PKGS 85¢

SUPER SAVING 30c! —CASH YOUR 8c COUPON KING SIZE PKG.
BLUE CHEER Detergent $1.69

BLOCKBUSTER !
Fresh EGGS
GRADE "A" LARGE
dozen 55¢

242 NORTH FRONT

Amodeo's

SUPER SAVE MARKETS

OPEN EVENINGS 'TIL 10 P.M.

"PLENTY OF FREE PARKING SPACE"

GARDEN LAND 19-OZ. TINS
FANCY PEAS 6 FOR $1.00

SUPER SAVING 12c! — LIBBY'S TOMATO
CATSUP 11-oz. btls. 2 FOR 35¢

SHIRRIFF'S GOOD MORNING
MARMALADE 24-oz. 49¢

Justice Minister Declares War On Electronic Eavesdroppers

OTTAWA (CP) — A federal crackdown on electronic eavesdropping devices may make everything but hearing aids illegal, the Canadian Bar Association was told at its annual meeting Tuesday.

The association, which a year ago passed a resolution calling for laws to limit eavesdropping, heard Justice Minister John Turner give the issue a dramatic focus.

"The Orwellian society of 1984 may be here already," Mr. Turner said. In 1984, George Orwell's classic novel, Big Brother watched from TV sets on every wall.

The watchers of 1969—police, crooks, credit bureaus, data banks—may not be as obvious, yet but they can be as thorough.

Mr. Turner spoke of "radio pills" that can turn a man into a walking transmitter, wired clothes that can transmit his every mumble, mini-cameras that can photograph a room two blocks away by moonlight, parabolic microphones that can pick up a mid-lake conversation from shore.

"Our telephones can be tapped, our offices bugged, our files photographed, our physical movements monitored, our communications recorded, all without our knowing anything about it."

He said that only the police should be allowed to eavesdrop and then only in cases involving national security, organized crime or specific crimes to be spelled out in forthcoming legislation.

Police chiefs alone should be able to apply for surveillance warrants, which would set time limits and require details of the situation.

The application should be made to elected attorney-generals rather than to judges to give the public a chance to vote out those who abused the technique.

Provision should be made to allow lawsuits where persons had been watched unjustly. This also would be aimed at preventing abuse.

Furthermore, a regular public account of surveillance should be made.

Except in British Columbia, there are no controls on surveillance in Canada and police this year were reluctant to give the Commons justice committee, which is studying the subject, any more than the sketchiest idea of how often they use the technique.

The convention of 850 of the association's 12,000 members broke into a series of panels Tuesday to chew over everything from juvenile delinquency to maritime law.

THE LITTLE WOMAN

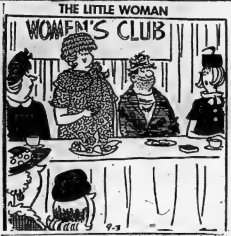

"Our speaker is the author of the well-known book, 'Seeing Europe on Fifty Cents a Day'."

'More Punitive' Approach Urged To Delinquency

OTTAWA (CP) — Lawyers at the Canadian Bar Association convention were told Tuesday proposed reforms to legislation on juvenile delinquents are "trivial when you look at the whole problem."

Lynn McDonald, assistant professor of sociology at McMaster University, Hamilton, told the criminal justice committee juvenile courts should adopt "a much more punitive type of approach" toward young offenders.

Sentences should be considered punishment for specific acts, rather than preventive measures based on an assumption the juvenile would otherwise become a delinquent.

The present concept of giving such offenders corrective treatment resulted in harsher sentences than would a system similar to adult courts.

Ronald Price, law professor from Queen's University, Kingston, disagreed with Miss McDonald, whom he termed an "enlightened reactionary."

Mr. Price recommended there be a three-year limit on the period juveniles may be kept in correctional institutions.

Hospital Insurance Costs Up

TORONTO (CP) — The Ontario Hospital Services Commission announced Tuesday that the cost of the government-sponsored Ontario Hospital Insurance plan tripled in 10 years.

In its annual report, the commission said the 1968 cost was $573,400,000, compared with $161,700,000 in 1959.

The report said factors contributing to the increase were a 44-per-cent rise in the number of public hospital beds; a 31-per-cent increase in the number of patients; a 72-per-cent increase in full-time hospital staff and a 104-per-cent climb in wages.

"Salaries, wages and fringe benefits in public hospitals accounted for 78.1 per cent of the $568,500,000 which the commission paid during the year for insured services," the report said.

The province's total 1968 cost for hospitals, including the commission program, mental hospitals and tuberculosis sanitoria, plus provincial special and capital grants to hospitals, was $747,800,000.

Birds Wreck Fighter Planes

KINGSTON (CP) — Canada has lost seven fighter aircraft because of collisions with birds in the last 3½ years, Dr. V. E. F. Solman of the Canadian Wildlife Service, Ottawa, told a world conference on such hazards Tuesday.

Damage up to $300,000 from bird strikes with a loss of four planes since 1965 was reported by Jan P. C. de Bruin of the Royal Netherlands Air Force.

J. G. W. Brown, technical officer of British European Airways, criticized airport managements because most bird strikes occur during takeoffs and landings. He also urged city officials to accept their role in bird control. A city dump a few miles from the end of a runway can be a gathering place for birds.

Fifteen countries are represented by 146 delegates at the conference at Queen's University under the sponsorship of the National Research Council of Canada.

Devlin Called Revolutionary

VANCOUVER (CP) — Capt. Lawrence Orr, chairman of the Northern Ireland Unionist party group in British Parliament, said Tuesday night that Bernadette Devlin, 22-year-old independent MP for Ulster, represents "an international Marxist group" attempting to stir up revolution with techniques developed by Fidel Castro.

Have-nots May Ask We Share

OTTAWA (CP) — Maxwell Cohen, one of Canada's leading experts on constitutional and international law, wondered aloud Tuesday whether the world's underprivileged nations will went to share Canada's untold undersea resources.

Former dean of law at McGill University and chairman of the Canadian Bar Association's international law section, Mr. Cohen said exploring and exploiting Canada's offshore mineral resources involves complex domestic and international law and raises questions of international equity.

"What is Canada's obligation to the international community?" he asked at a meeting of the natural resources section at the bar association annual meeting.

"I can forsee, perhaps in the next 15 years, that there may be demands to share Canada's rich resources with less fortunate states. We are particularly vulnerable, considering the magnitude of our claims and of our resources."

Mr. Cohen spoke after Claude Isbister, deputy minister of resources, said Canada's claims to the mineral resources of the continental shelf run hundreds of miles into the Atlantic, and embrace the Arctic archipelago.

Strictly Personal

Cocktail Parties Boring

By SYDNEY J. HARRIS

From close and fairly constant observation over the years, it is my considered opinion that nobody really likes cocktail parties — not even the people who like cocktails.

I am not speaking of those small, intimate groups of six or eight, but parties of more than twice that number. Most of the people I know despise giving them, and dread attending them — but they continue to give and to attend.

We so easily become the victims of a social custom that the custom persists long after the pleasure, if any, has departed. The modern cocktail party is an institution that keeps rolling on its own power, and no group of individuals seems strong enough to stop it.

I have almost never had a good time at a cocktail party whether on the giving or receiving end. The former role is too harried, and the latter too hectic. As a host, you have little time to talk with your guest; and as a guest you generally find no one worth talking to.

This is because the cocktail party, unlike most other social occasions, is a kind of grab bag. In planning a dinner, or other celebration, you pick the people you like, want to be with, to laugh with, to talk with, and to sing with.

The cocktail party has become a social obligation, rather than a joyous gathering of congenial people. You suddenly realize that you owe invitations to 20 couples, few of whom you particularly care for, and none of whom has much in common with the other.

It would be impossible to have them for dinner, and intolerably tedious to invite them for a full evening — and so the melancholy compromise of the cocktail party is arranged.

They, poor devils, are just as uncomfortable as you are; and, in order to conceal their discomfort, they drink too much, laugh too loudly, and drift unhappily from group to group, looking for somebody who resembles themselves.

Of all forms of self-imposed social torture, the cocktail party is the most excruciating, interminable, uncomparonable, dysphoric and dismal. Worse than all that, it keeps you from dinner until you are no longer hungry — and thus is an offense against the body as well as a betrayal of the mind.

Boycotts, Pickets, Law Suits Face South's School Systems

ATLANTA, Ga. (AP) — White boycotts, black picket lines and federal lawsuits faced school systems in the South today as the new term's second day of classes began.

Angry protests against racial integration Tuesday included a firebombing and the padlocking of schools in one area.

White students staged large-scale to wholesale boycotts in some districts of Alabama, Florida, Louisiana and North Carolina.

Negroes protested the closing of individual schools under federal desegregation plans in some districts of South Carolina and Georgia.

Two pre-dawn firebombs struck Irwin Avenue school in Charlotte, N.C., Tuesday. Classes opened anyway at the predominantly Negro junior high school which had to absorb many pupils of lower grades under an integration plan.

Police reported no arrests in the bombings, but 15 Negroes were arrested later in Charlotte after a demonstration blocked traffic. They were protesting an integration plan that closed their school and six other predominantly black schools, and called for 4,200 black students to reach classes elsewhere by bus.

Alabama's former Gov. George C. Wallace, a third-party presidential candidate in 1968, urged Alabama parents to "march on their schools" and demand freedom-of-choice attendance plans for their children.

In Alabama's rural Choctaw County, only 482 of an expected 2,300 white pupils showed up for newly integrated classes.

The justice department, meanwhile, prepared lawsuits against several Georgia school districts. Robert H. Finch, secretary of health, education and welfare, said the districts had reneged on voluntary integration plans.

Five civil rights division lawyers moved into the state to initiate court action. Suits were filed late Tuesday against three districts.

Other federal attorneys were at work in New Orleans on several Louisiana school cases. One of these involved Ascension Parish.

In East Ascension, schools were padlocked at Gonzales and in other areas Monday night to prevent the opening of classes under court integration orders.

Schools were closed or operating at limited levels Tuesday throughout the eastern part of the parish. There were white pickets at several schools, protesting integration decrees that threw out freedom-of-choice.

There were white pupil boycotts in Florida's Manatee and Hillsborough counties in protest over integration plans which in some schools left whites in the minority.

In Florence, S.C., about 150 Negro children and parents vowed to conduct classes on the lawn until the school board reopens their closed school.

Look what $1.00 will buy at Jack Fraser Stores

79.50

Second Suit for just $1.00

We have what it takes for the man who wants to look smart and feel comfortable. Fine all wool suits - broken ranges from our forty stores brought to you at this low price PLUS the second suit for just $1.00.

OTHER SPECIALS

PANTS

Reg. to 19.95

$9.90

SPORT SHIRTS

Long sleeves - Reg. to 8.00

$4.59

or 2 for $9.00

Boys Pants

Regular 5.95

$3.59 or 2 for $7.00

– THREE DAYS ONLY –

THURSDAY, FRIDAY AND SATURDAY

— ALL SALES FINAL —

JACK FRASER

258 FRONT STREET

DIAL 968-8325

READ and USE CLASSIFIED ADS

REAL ESTATE FOR SALE

SWIMMING POOL & AIR CONDITIONING

In this charming 5 bedroom home, fireplace in living room, well planned kitchen — family room, with patio doors to the back garden, after swim room. Close to schools and shopping on a quiet street. Asking price $43,000. — Call now for appointment to see this home.

HOLD IT MISTER DROP THAT PEN

If your ready to buy in the $17,000. range don't sign for anything till you have seen this 3 bedroom 1½ storey home with separate dining room — large kitchen, full basement, close to downtown and schools.

2 BEDROOM HOME ON SIDNEY

BUNGALOW WITH a large living room, modern kitchen, garage on a large lot this property is worth viewing. Priced to sell at $13,500. Call now.

D.J. WHALEN REAL ESTATE LIMITED REALTOR

231 FRONT ST.

962-4528

If no answer call —

GRACE LOUGHEED — 962-8363

A.E. LePAGE LIMITED REALTOR

ATTENTION EXECUTIVES!

Here's a beauty in exclusive East end location. All rooms large and tastefully decorated. Full basement includes separate laundry and workshop. Extras include 2nd washroom, attached garage, paved drive, patio and TV tower. All this and a 6¾% NHA mortgage. Call JOHN PEACE at 962-9154 or 968-8214.

NEW CLAY BRICK BUNGALOW FULL PRICE $17,450.00

Located on large rural lot between Belleville and Trenton. L-shaped living, dining room. Full basement. Quality construction by Don Keller. Choose your decorator colors now. Move in during September. Call CHAS. COOKE, 962-9154.

NEED A BIG HOUSE? GOT A LOW DOWN PAYMENT?

Maybe we can work out a home ownership plan for you on this two storey centre hall plan older home. A good east hill address close to schools and walking distance to downtown. Features include 2 baths, fireplace, new furnace, four rooms down and five up. It's vacant and we have the key. Call MARG COOKE, 962-9154.

FOR THE HANDY MAN

A real bargain, close to downtown, 2 storey frame home, 12 rooms, good size lot priced to sell at only $3,500.00 down. Call RITA STUBBERT, 962-9154 or 968-7359.

962-9154

330 FRONT STREET

Open Evenings Till 9 p.m.

"Growth Through Service Since 1913"

FRASER & O'NEIL LIMITED,

REALTOR — MORTGAGE BROKER,
180 N. FRONT STREET,
BELLEVILLE
ONTARIO

962-3418

Just listed ! ! ! Two-storey duplex in excellent condition in the North end of Town. Owner asking only $18,700.00.

COMMERCIAL PROPERTY — Dundas St. W. with Belleville growing to the West with a new four-lane highway and overpass, these properties are prime locations for any of the following: Laundromat, Medical Centre, Pizzaria, Service Station Outlet, or Office Building. Properly zoned with lots of parking area, high traffic count.

Beautiful split-level on West College with an interest rate of 6¼% ! ! Three bedrooms, rec room, custom built kitchen, a wonderful buy at $24,500.00.

Privacy with a view. Outstanding two bedroom bungalow on the Moira River. Large bedrooms, electrically heated; ultra-modern kitchen and bathroom; $17,800.00.

Immediate Occupancy — This home priced to sell. Let us take you through. Compare with others on the market today. If you are looking for a better four bedroom home this beauty in Belleville's East End could be your answer. Priced at only $25,000.00.

MEMBERS OF M.L.S.

AL DURAND	962-2820	GERALDINE LOGAN	392-9801
DAVE LEWIS	395-1019	FRED NELLES	967-1724
DOREEN RUDD	962-2100	HUGH F. O'NEIL	962-3418

REAL ESTATE FOR SALE

MAURICE H. ROLLINS CONSTRUCTION LIMITED

FOREST HILL RANCH SPLIT

a most attractive 3 bedroom house with built in stove and oven. Has L-shape living dining room, large kitchen & bathroom with long vanity. Basement already divided for future rec room and fourth bedroom. Plumbing installed for second bathroom and bar. Mortgage at 9%.

PONTON PARK 1800 SQUARE FEET BUNGALOW

now under construction on a huge lot with southern exposure. Living room, dining room family room with fireplace, attached garage. Only one of it's kind in town. An outstanding design sure to please the discriminating executive.

ROLLINS CONSTRUCTION

SALES OFFICE — 968-3303
11 VICTORIA AVE.
Lakeland Gas Available
In All Homes

Ag16-tf

MANN MARTEL

REALTOR

NEAR TRENTON

HOME AND 33 ACRES

Located on a paved road, 4 miles from Trenton — 5 acres of wood with 30 maple trees, remainder cleared and level. Ideal for small sub-division, comfortable framed 2 storey, 3 bedroom home and new garage. Shirley Davis, 962-9104.

TWEED

100 ACRES — $15,000.

68 acres workable, 5 acres fresh water pond. Large barn, steel grainery, and other outbuildings. Ideal for beef farm. Peter Bergeron, 962-9104.

BELLEVILLE

6 ROOM BUNGALOW

$18,900. — Combination living room and dining room, modern kitchen, 3 large bedrooms, 4-pc. bath. Hardwood and tile floors. Aluminum doors, storms and screens. Full basement, laundry tubs, good area for family room. Gordon Chalmers, 962-9104.

NEAR BELLEVILLE

80 ACRE HOG FARM

All new, steel building, completely equipped for hog production. Automatic feeders, liquid manure pits, vents, fans, etc. Handles 350 hogs. Modern 4 bedroom frame home, spacious rooms, nicely landscaped grounds, only $48,000. Helen Thompson 962-9104.

LONSDALE

183 ACRES — $19,500.

70 acres workable, remainder woods and pasture. Salmon River flows through the property. Large barn, 3-car garage and other outbuildings. 6 bedroom home with 4-pc. bath and new F.A. oil furnace. School bus at door. Terms. Available Lyle Nickason, 962-9104.

HASTINGS

WINTERIZED COTTAGE

$8,000. — Three bedrooms, L-shaped living room and kitchen. Electric heat. Large lot with garden area. Access to Trent River. Owner has right to use of 200 acres of woods for hunting, ski-dooing, etc. Toni Hollingsworth, 962-9104.

HASTINGS DRIVE

$21,900.00 is the full price for this new listing on a quiet east end crescent. The exterior is clay brick with paved drive and well kept yard. The interior consists of living room with fireplace, dining room, kitchen, 4-pc. bath, 3 larger than average bedrooms and full basement. This home is priced to sell. Don't be disappointed. Call us tonight for an appointment.

EXECUTIVE HOME

We have a prestige home on a quiet street in the east end of Belleville. The home is located near shopping, schools, library and Y.M.C.A. This is truly a family home with many extras and must be seen to be fully appreciated. This may be the home you have been searching for. Don't delay — call now for your appointment to inspect this home.

MONTROSE ROAD

Just west of the city is the location of the long split-level with angelstone front, 2 car garage, fireplace in the living room, separate dining room, large kitchen, spacious bedrooms with 2-pc. washroom in suite. Excellent buy at $34,900.

JOYCE — GERALD JOYCE REALTY LTD. REALTOR

962-5326

374 Front Street

Open Evenings Till 9 p.m.

THINKING OF BUYING OR SELLING

Call —

W. FRANK REAL ESTATE LIMITED REALTOR

133 Dundas St. E. — Belleville
962-9248

Ag13-1m

REAL ESTATE FOR SALE

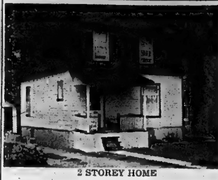

2 STOREY HOME

3 large bedrooms, immaculate interior, large modern kitchen, new furnace. Full price $15,700.00. Phone Ken Murrell for details.

LAKE ONTARIO FRONTAGE. Large area on Lake Ontario with excellent beach suitable for cottages or summer hotel development just west of Consecon. Contact Joe Lee for details.

170 ACRE FARM just 17 miles from Belleville. 135 acres workable, 35 acres bush and pasture, good barn with well, 3 bedroom stucco home, living room, dining room, modern kitchen. Ask for Edythe Therrien.

WEST HILL DUPLEX. Close to schools and downtown shopping, perfect for people without an automobile, separate services, entrances and a modern heating system. Your down payment may do. Ask for Cec Ruttan.

EXCLUSIVE ADDRESS In Glen Arden area. Immaculate split level with fourth bedroom or den, broadloom throughout the living room, dining room, hall and stairs. Attached garage with walkout to patio area. Immediate possession, your offer may interest. Call and ask for Harold Dafoe.

MOVE IN TOMORROW. Owner has moved and the house is ready for its new owner. Lovely family home, 3 large bedrooms, wonderful Hollywood style kitchen with all the cupboards you could wish for, full finished basement with a FOURTH BEDROOM. Attractive lot overlooking O.S.D. property. Please call Barbara Ashley.

ON DUTY — Ken Murrell — Joe Lee — Don McDermaid.

962-9517

Bowes & Cocks Ltd.

89 STATION STREET

OPEN EVENINGS TILL 9 P.M.

C. D. CROSBY

INSURANCE AND REAL ESTATE LIMITED
40 BRIDGE ST. EAST
968-6411
BELLEVILLE — ONTARIO
REALTOR

BAY SHORE HOME

Five miles from Belleville. 27-foot living room with doors opening to a covered patio, 15 x 13 foot dining room, den or 3rd bedroom with natural fieldstone fireplace. Kitchen and bath on first floor, 2 bedrooms and bath upstairs. Double garage, and the price tag is right at $32,900.

3 bedroom stucco bungalow 6 miles from city. Rooms are all good size. $7300. with low down payment to one open mortgage. $80.00 per month carries.

EVENINGS CALL —

LOIS HOARE	962-8048
VI LINDGREN	962-3673
NORA KINCAID	968-9380
ELLA HAGERMAN	968-8073
TED SAUNDERS	962-1130
LES LENNOX	962-1840

GORDON WOODS

REALTOR
180 FRONT ST.
Member Of The Belleville Real Estate Board

$14,900.

and it has 3 bedrooms. Full basement, large modern kitchen and garage. Make an offer.

EVERYTHING YOU WANT

In a home and at a price you can afford. 3 bedroom brick bungalow on the east side. Large modern kitchen with torginol floors. Spacious living room. Tiled bath. Full basement and 2-car garage. Finished family room. Take a look and see for yourself.

OFFICE: 968-6471

OPEN EVENINGS TILL 9 P.M.

IF NO ANSWER CALL.

GORDON DETLOR	962-4174
ROSS FORMAN	962-0034
PHIL RAY	966-7339
GORDON WOODS	968-6817

NORTH — WEST

A very cosy two bedroom home. Good sized living room and lovely bright kitchen with a door leading to a peaceful back yard. Phone today on this one.

HANDY TO HOSPITAL

3 bedroom brick bungalow, full basement and oil furnace. This bright little home has attached garage and outside entrance to the basement. Only $8,000.00 down.

Call 962-8649

S.G. FOSTER REALTOR

Evenings call —

BILL CLOSSON	962-8649
DOUG BOULTON	968-5047

IMMEDIATE POSSESION

You can move next week into this two storey home on Bertram Boulevard. Three bedrooms, dining room, full basement. This home is in immaculate condition throughout with nicely landscaped grounds and fruit trees in the back yard, call us to inspect.

$15,200

Just outside the city limits. This 4 year old three bedroom bungalow in excellent condition, inside and outside. Carries for $94. monthly and taxes, are only $160. yearly. This is your opportunity to lock the door against high rent.

INVESTMENT

Older type home on the East Hill, two apartments presently renting at $65.00 and $55.00 per month. Full price only $12,500. $1600. down will give you possession. Call us tonight.

968-5757

J.E. McKinney LTD.

REALTOR

W. FRANK REAL ESTATE LIMITED REALTOR

133 DUNDAS EAST

HANDYMAN'S SPECIAL

Take a look at this large timber frame home. Solid construction, on 3½ acres of land east of Belleville, just 1½ miles north of 401, $6,000.

20 ACRES

3½ miles from Colborne with spring and numerous evergreens. $4,000. See our many other such properties.

MOTEL OPPORTUNITY

Trenton area, 8 units, 2 rental house and owner's house. A-1 condition. Excellent clientele. Owner retiring after $80,000., with good terms.

VILLAGE LOT

One of the few lots available. Centrally located in an active village. Town water and sewer. $3,250.

962-9248

S3-31

REAL ESTATE FOR SALE

H. Morrison

REAL ESTATE BROKER
300 PINNACLE STREET

962-8695

BAYVIEW HEIGHTS

Located on Fifth Street, fast becoming a very popular residential section, a home in this area never stays on the market too long, so don't hesitate, let us show you this very clean two bedroom bungalow, full basement, modern kitchen with eating area, treed lot. Owner open to reasonable offers. Make yours today. Priced at just $13,900.00.

AVONDALE ROAD BUNGALOW

See this new exclusive listing right away, it may be just the home you require, very large lot, 3 bedrooms, 4-pc. bath, full basement with forced air oil heating system. Owner has left the area and wants to sell right away so call soon and let us show you through. Price only $17,900.00.

2 YR. OLD SPLIT LEVEL

Owners have this new home in beautiful condition, landscaped and immaculate throughout, your time will be well spent if you are serious about buying a good home at a realistic price, the down payment is high, but the monthly payments are reasonable. But then it is hard to have both a low down payment and a low monthly payment. We will be happy to give you further details.

Members Of The Belleville Real Estate Board

PRIVATE EAST HILL, 4 BEDROOMS den, large modern kitchen, fireplace, automatic washer and dryer. Main floor Eurethane finish. $16,900. — 962-8970. S3-31

EAST HILL — 7 room two storey brick home on a lot 70' x 128'. This home needs decorating inside. Taxes only $371.28. Priced to sell at only $16,900. Terms can be arranged.

BRUCE FOSTER

Real Estate Broker
211A COLEMAN ST.
BELLEVILLE

962-9593

GERALDINE LAWLOR	396-2263
KEN SWALLOW	962-1167
JUNE WEEKS	962-0003
BRUCE FOSTER	962-2133

WANTED MALE

TELEVISION TECHNICIAN

Needed For Inside Repairs
Steady Employment and
Top Wages

CIRCLE TV
SALES & SERVICE
260 Coleman Street
968-6791

Ag29-3t

EXPERIENCED COLOR TV TECHNICIAN

Within 20 min. of Belleville or Trenton. $125. per week, plus all fringe benefits paid.

WRITE BOX A-56
THE INTELLIGENCER

S3-6t

DRIVER SALESMAN, EXPERIENCED preferred. Call 962-0063. S3-3t

REQUIRED IMMEDIATELY, YOUNG man for shipping dept in automotive wholesale. Must have chauffeur's licence. Write Box A-30, The Intelligencer. S3-3t

EXPERIENCED SALESMAN

Required immediately for this area, to call on all types of Business Establishments and introduce the "World's Finest Lighting Products". 25-30% commission paid weekly on year-round automatic repeat business with no hold back. No cash investment. Full or part time (to start). Life-time career, with excellent prospects for advancement. Phone or write: Mr. Don Crossley, Lightmaster Ltd., 3364 Industrial St., Burlington, Ont.

S3-4-5-6-8-9

EARN $2,500. PER YEAR EXTRA

by becoming a part-time student counsellor for one of Canada's finest private technical trade schools. No experience necessary although a sales or teaching background would be an asset. We will train you and supply the names of people to contact in your area who have expressed an interest for our courses. By spending an average of one evening per week the above minimum remuneration will be obtained or exceeded. Please contact Mr. W. J. Irwin, Radio College of Canada, 461 King Street West, Toronto.

ENGINEERING TECHNOLOGIST

To Assist in the Planning, Design and Operation of the Electric and Water Systems. Electrical background preferred. Please apply in writing, stating qualifications, education, experience and salary expected.

Applications should be addressed to the attention of Mr. E. L. Burnham, P. Eng., Secretary-Manager.

BELLEVILLE UTILITIES COMMISSION
277 Front Street
Belleville, Ontario

S3-3t

YOUNG MAN FOR TRUCK DELIVERY and stove work, must be neat appearance, have good knowledge of city and chauffeur's licence. Box A-16 The Intelligencer. S3-3t

WANTED MALE

BACKHOE OPERATOR REQUIRED. Contact jobsite, Campbellford, Ont. Tri-Cadian Ltd. S3-4t

NEAT APPEARING DRIVER. Must know city well. Apply City Cleaners and Shirt Launderers, 166 East Moira. S3-3t

PAINTERS

Experienced Production Men.
Interior and Exterior
Steady Employment
Top Wages
5 Per Cent Vacation Pay

Two experienced glazers, hourly rate or piece work. 4 helpers to be indentured.

Apply: C. MacLAREN,
Superintendent

PRESLEY PAINTING AND DECORATING CO. LTD.
29 Johnson Street
Middleton Park, Trenton

Ag28-6t

PAPER BOYS

To Deliver
THE GLOBE AND MAIL
For Interview
CALL
962-0402

Ag27-6t

BAKERS. APPLY TIM HORTON Donut, 180 North Front St. Ag26-tf

FULL TIME AND PART TIME HELP required. Apply in person, Belleville Minit Car Wash Ltd. Ag23-6t

YOUTH TO LEARN PRINTING trade. Please do not apply unless you seriously want to learn. Box A-13 The Intelligencer. Ag30-6t

REAL ESTATE SALESMAN

Wanted for our expansion program. Many fringe benefits and help to increase your commissions in rural and residential selling.

W. FRANK
Real Estate Ltd.
Realtor
133 Dundas Street East
Belleville 962-9248

Ag13-1m

JUNIOR AUDIT CLERK, REQUIRED by C.A. firm. Must have some experience and preferably be studying for some recognized accounting degree. Apply in writing to W. J. Wilkinson, C.A., 71 Dundas Street, West, Trenton. S3-3t

WANTED FEMALE

WANTED NOW! TEENAGERS, MOthers, grandmothers. Start at once to show our exciting line of Christmas cards and gifts to friends, neighbors, relatives. Earn extra cash for Christmas this easy way. No experience needed. Our beautifully illustrated catalogue, with over 300 items shown in color, helps you to get many orders. Write today for Christmas cards on approval and free catalogue. Monarch Greeting Cards, Dept. 2, 217 Cannon, Hamilton. Ag1-2m

NEED SCHOOL FUNDS?

HOUSEWIVES like yourself are earning good income by representing Avon Cosmetics, openings now available for qualified women. Write Mrs. M. Stary, 379 King St. W., Kingston, Ont.

Ag30-1m

CLERK CASHIER

Experienced and capable person able to reconcile cash and make daily bank deposit, must be able to meet with the public and conduct business in person or by telephone in pleasing and tactful manner.

Five-day week,
8.30 a.m. to 5.00 p.m.

Applicants must apply in own handwriting to —

BOX A-28
THE INTELLIGENCER

Ag28-6t

URGENTLY REQUIRED

2 FULL-TIME CAR HOSTESSES
No Experience Necessary
Apply at

A & W DRIVE IN

173 Dundas St. E.
Belleville

S3-2t

BABYSITTER WANTED FOR GIRL in kindergarten, vicinity Bayview School. Phone 962-6440. S3-3t

RETIRED LADY TO BABYSIT. Live-in return for board. Stirling 395-3273 (Oak Hills). S3-6t

LADY TO BABYSIT, 7 AND 5 YR. old, afternoons. Vicinity of Bayview Heights, 968-6456 after 6.30. S3-3t

RELIABLE WOMAN TO BABYSIT 2-year-old girl weekdays, has 2 school age brothers, Trent Road. 962-5051 after 5. S8-3t

WANTED FEMALE

SALESGIRL MANAGERESS FOR interior decorating store. Should have pleasant outgoing personality and enjoy meeting people. Some store or sales experience preferred. Excellent salary, plus incentive bonus. For personal interview call 968-5716. S3-3t

PART TIME TYPIST REQUIRED immediately, to assist with order typing. Must be experienced. Phone 968-6400 between 9.30 a.m. to 4.30 p.m.

COUNTER HELP FOR SNACK BAR, some experience preferred, 3 p.m. to 11 p.m. Apply in person, 191 Dundas St. E., Belleville. S3-tf

RELIABLE WOMAN FOR COOKING and light housekeeping, for bachelor and father. Live-in, country, all modern conveniences. Apply Box A-47 The Intelligencer. S3-3t

CLEANING LADY, FOUR HOURS weekly. Thursday or Friday. Phone 962-8123 anytime.

BABYSITTER TO COME IN FROM 7.15 to 4.45. Orchard Dr. 962-3230 after 5. S3-3t

EXPERIENCED BABYSITTER FOR infant, 967-1701 after 5.

BABYSITTER FOR ONE KINDERgarten boy in child's home, approximately 3 or 4 days per week. Vicinity North Front, 962-9766. S2-3t

BABYSITTER, 3 TO 5 DAYS WEEKly, no weekends, 962-3042. S2-2t

RELIABLE BABY SITTER TO LIVE-in, 962-0007. S2-3t

EARN EXTRA MONEY. SHOW Canada's finest line of Christmas Cards, Wraps, Novelties, etc. Over 300 items. For free, beautifully illustrated catalogue, samples on approval and the fastest service, Jeandron Greeting Card Co. Ltd., 1283 King St. E., Hamilton, Ont. Jy25-tf

INCENTIVE PRODUCTION WORKers wanted for local industry. Apply in person to 111, Bay Drive, Belleville. Ag29-3t

BABYSITTING

RELIABLE WOMAN WILL BABYSIT in own home, while mother works, Cannifton area, 968-8877. S3-3t

WILL BABYSIT IN MY OWN HOME, West Park Village area, Phone Phone 962-2872. S3-6t

RELIABLE WOMAN FOR 2 SCHOOL children. Must come in. Vicinity North Front, 962-7331 after 5. S3-3t

BABYSITTER WITH REFERENCES in child's own home, 8.30 to five West Hill area, 962-0602. Ag30-3t

WILL BABYSIT IN OWN HOME, East Hill, 962-0378. Ag30-3t

WILL CARE FOR YOUR CHILD in my home while mother works, Parkdale area, Reliable. home 962-9052. Ag30-6t

RELIABLE WOMAN WILL BABY sit in my own home by day or week, Pine Street area, 967-1362. Ag13-tf

WILL BABYSIT IN MY HOME, vicinity West Bridge. Phone 962-5669. Ag27-tf

WANTED MALE OR FEMALE

REAL ESTATE SALESMEN OR SALESLADIES

Sales personnel required to handle our every increasing volume of listings. Experience preferred but not essential. For a confidential interview, contact.

FRASER AND O'NEIL
LIMITED, REALTOR
180 N. Front St. Belleville
962-3418

Ag30-10t

WANTED TO BUY

WASH STANDS, CHINA CABINETS, dining room suites, hall racks, round tables, roll-up desks and any old furniture, 962-3473. Mr20-tf

TRAILERS FOR RENT

TENT TRAILERS FOR RENT BY day, week, month or season. Call 962-7238. Ag9-tf

ROOM AND BOARD

ROOM, WEST HILL, BOARD OPtional, 962-1946. S3-2t

LARGE FURNISHED BEDROOM, West Hill, 962-4017. S3-3t

BRIGHT WELL FURNISHED ROOM in good locality, gentleman preferred, 968-8391. Ag29-6t

CERTIFIED GENERAL ACCOUNTANTS

Stewart S. Hoard, C.G.A.

The Belleville chapter of the Certified General Accountants' Association has elected Mr. Stewart S. Hoard, C.G.A. of Belleville as its chairman for the 1969-70 season. Mr. Willis Hutchinson of Belleville is secretary and Mr. Thomas Stevens, C.G.A. of Belleville is treasurer.

There are now eleven C.G.A. chapters located in the larger population areas as part of the Association's efforts to render a continuing education service to students and graduates. The Certified General Accountants' Association has committed itself to helping keep its members abreast of the latest management developments. One of the ways is through monthly chapter meetings.

WANT ADS DO THE JOB FAST!

EMPLOYMENT WANTED

CLEAN CELLARS, YARDS, GARages, attics, roto-tilling, hauling ages, attics, roto-tilling, hauling anything away. Please keep ad. 962-3068. S3-3t

HANDYMAN — RELIABLE MAN available for gardening, painting, treework, stone and brick work, small carpentry and plumbing. Very reasonable rates and top quality workmanship, 962-7066. S3-6t

WORK FOR M.F. COMBINE, 13-foot table. Trenton 392-7304. S3-3t

REMODEL NOW!

Repairs of all kinds. Will remodel any room. Floor and ceiling tiling, shingling, painting, electrical wiring.

CLIP THIS AD.

962-1081 or 967-1530 S3-3t

PAINTING EXTERIOR AND INterior decorating. We can do it now. For free estimates, call 962-. Ag13-1m

PAINTING, INTERIOR, EXTERIOR, paper hanging. References. Call 968-4466. After six 962-7986. Ag7-1m

DRESSMAKING, ALTERATIONS, Formals a specialty. Reasonable rates. Clip this ad. 968-7403. Ag30-3t

COMPLETE TREE SERVICE, ODD jobs, 968-3323. Ag30-6t

WANTED

SLEEPSIDE LONG BOX, '60 - '64 half ton truck, must be very good. 962-3393. S3-3t

WANTED — CLEAN 6 QUART BASkets, 7c on the market. Gerald Mumby. S3-3t

WE ARE BUYING RODNEY AND Stormont oats, 37 lb. or better per bushel. R. C. Alexander. Phone Bloomfield 393-3318 evenings. S3-6t

CORDS OF HARDWOOD CUT TO stove length. Delivery before winter. Box A-63, The Intelligencer. S3-3t

USED CHINA CABINET, GLASS front. Good condition, 962-7283 after 6. S3-6t

BOOKS FOR FIRST YEAR SURVEY, technician course at Loyalist, 392-4139.

GRADE 13 TEXT BOOKS, ENGLISH, chemistry and history, 962-3132. S3-3t

PIANO PUPILS, 962-5123. S3-3t

GUITAR AND OTHER STRINGED INSTRUMENTS INSTRUCTION
Can Furnish Instruments
20% DISCOUNT
TO STUDENTS ONLY
Best practical Notation System. Special Arrangements of Western, Popular and Sacred
E. BARAGAR
60 Octavia — 968-3008 S3-3t

'66 - '67 - '68 - '69 ENVOY EPIC OR Vauxhall Viva body in good condition, 962-6466. Ag28-6t

ACCOMMODATION WANTED

NURSE REQUIRES ROOM OR room and board, near hospital, immediately. Also willing to share a furnished flat, 388-1731 anytime. S3-3t

TO RENT — HOUSE
IN GOOD NEIGHBORHOOD
OR SHORT TERM LEASE
By senior Civil Servant, moving to Belleville area, September 1st. No children, no pets. Deposit, guarantee and references provided if requested. Careful tenants.
BOX NO. A-37
THE INTELLIGENCER S3-3t

WANTED TO RENT — 2 OR 3 BEDroom home, Belleville or vicinity. Phone 962-8671. S3-3t

CHRISTIAN LADY REQUIRES 2 room unfurnished apartment. West Hill preferred. Write Box A-36 The Intelligencer. S3-6t

ROOM AND BOARD REQUIRED, (unfurnished room), by working woman. Apply to Box A-40, The Intelligencer. S3-3t

RELIABLE MALE ACCOUNTANT requires room and board in a fine home. Call 968-6485, ext. 34, after 5. S3-3t

TWO OR THREE BEDROOM HOUSE or duplex, 1 teenage daughter, 962-8183. Ag30-3t

TWO BEDROOM APARTMENT FOR reliable adults by Oct. 1st. References, 962-8818. Ag29-6t

COTTAGES TO LET

TWO BEDROOM SUMMER HOME with electric heating, will rent by weekend or weekly or monthly, good swimming and fishing, 968-6908. S3-3t

HOUSEKEEPING COTTAGES

Weekends $12. — Weekly $35.
MOUNTAIN VIEW LODGE
Highway 41
Three miles past Mazinaw Lake
Reservations Also Available For Hunters and Skidoo Fans
Call Northbrook 336-2690 Ag13-16t

ONE AND TWO BEDROOM FURNished insulated housekeeping cottages, inside conveniences, heavy duty stove and frig., available now, on Bay of Quinte at Rednersville, 962-8362. Jy9-tf

WAREHOUSING SPACE

2,400 SQUARE FT. FRONT OF modern building. Office, display or manufacturing space. Clean. Attractive. 962-7363 evenings. Jy15-tf

OFFICE SPACE TO LET

SMALL OFFICE BUILDING, QUIET area, air conditioning, electric heat. Reasonable, 962-7362 evenings. Jy15-tf

TO LET

THREE BEDROOM BUNGALOW, newly built. Phone 477-2367, Plainfield. S3-3t

FURNISHED BACHELOR APARTment, cablevue, downtown, 968-6639 after 5. S3-tf

AUDITORIUM, NEW BUILDING, Exhibition Grounds, for reservations and rates, phone 962-1402. Mr26-tf

TWO BEDROOM MODERN BRICK bungalow. North end. Available immediately. Contact Mr. Vermeulen, 962-8211. Ag30-3t

PARKDALE COMMUNITY HALL for rent, Monday thru Saturday for reservations and rates. Phone 962-0798. Ja16-tf

ONE FURNISHED ROOM, NO meals. East Hill, 962-8840. Ag26-tf

TO LET

SIX ROOM UNFURNISHED HOUSE in Trenton. Central. Adults preferred. References available. Oct. 1st. 962-7800. S3-3t

2 BEDROOM APARTMENT, $125. Call 962-0552 or 968-5718. S3-3t

ONE BEDROOM BACHELOR apartment, furnished, heated, $75, gentleman only, 962-7361. S3-3t

TWO BEDROOM APARTMENT, 3-piece bath, heated, cablevue, $90, monthly, 962-7073. S3-3t

FURNISHED ROOM WITH KITchen privileges, 962-9405.

TWO BEDROOM HOUSE, COMpletely furnished, garage. Close to bus stop, $150. monthly, 962-3073 after 4. S3-3t

LOW RENTAL 3 ROOM GROUND floor apartment, neighboring village. Only retired couple or widow apply to Box A-64 The Intelligencer. S3-6t

HEATED UPPER DUPLEX, 3 ROOMS and bath, cablevue, $100. monthly. Available Oct. 1st. Adults only. 962-8530. S3-3t

NEWLY DECORATED, 4 BEDROOM house, 10 minutes from city limits. 962-5723 after 5. S3-3t

THREE ROOM HEATED APARTment. Private bath utilities paid. Adults only. 60 Emily Street. S3-6t

THREE BEDROOM HOUSE, WEST Hill, $130. monthly. 962-0425 after 6.30. S3-tf

NOW RENTING

BENJAMIN COURT APARTMENTS

CHECK THESE FEATURES: Electric Heat, Large Balconies, Double Floor and Ceiling For Extra Sound Proofing, Cablevue, Washer-Dryer Facilities, Over 1,000 Sq. Ft. Per Apartment, Kitchen With Double Sinks, Living and Dining Room, 2 Bedrooms With Large Closets, Bathroom With Vanity and Large Plate Mirror, Seamless Floors and Hardwood, no waxing, Two Door Frost Free Refrigerator.

392-5812 Ag23-tf

At The Risk

of starting your telephone ringing off the wall, why not make it work for you? How? By calling and placing a low-cost Want Ad to sell the still valuable but unused items which you possess.

Make that phone call today! A friendly voice will answer your call and will help you word and place your fast-acting Want Ad.

The Intelligencer Want Ads, 962-9171 and ask for Classified. Ag23-tf

WAREHOUSE, TWELVE HUNDRED sq. feet. Pinnacle Street. Apply Burrows and Frost, 968-6731. Good trucking facilities. Ag13-tf

JANUARY 1 POSSESSION, NEW 2 bedroom apartments, electrically heated, appliances, balconies. Louis Yanover, Broker, 962-4346. Ag28-1m

ONE BEDROOM APARTMENT, furnished, all services paid for, 207 Station St., $115. monthly, 962-8120. Ag29-tf

HILLCREST COMMUNITY CENTRE, for reservation and information, phone 962-8748. Mr10-tf

FOR SALE

GIVE USA TRY BEFORE YOU BUY

Used Specials:

—30-inch Gurney electric range with rotisserie, (½ year old) $169.00

—Frigidaire 2-Speed Washer and Dryer (like new) $169.00

—32-inch McClary Electric Range, window, oven $69.95

—Easy Wringer Washer $39.95

—Cold Spot Refrigerator (cross-top freezer) $49.95

—Marvel Portable Sewing Machine $39.95

—R.C.A. Victor Portable Solid State Record Player (removable Speakers) $69.95

—9x12 Oriental Rug $39.95

—5-Piece Bedroom Suite (vanity, dresser and stool, chest, panelled bed and mattress) $119.95

—Tennessee Red Cedar Chest with drawer $69.95

MANY OTHER NEW AND USED FURNISHINGS AT SIMILAR SAVINGS

All Appliances Guaranteed In Good Working Order

Daves' Hide-A-Way

New and Used Furniture
363 FRONT ST.
968-8820 S3-3t

COMPLETE SET OF TOOLS FOR SHEET METAL SHOP

Lock Formers, Sheers, Brake, Etc. To Be Sold As Complete Unit. Apply —

THE JOHN LEWIS CO. LTD.
265 Front St.
968-5525 S3-4-6

HOCKEY EQUIPMENT CLEARANCE

—Skates
—Hockey Pants
—Hockey Socks
—Sweaters
—Hockey Gloves

DISCOUNTS FROM 20% to 1/3 OFF

BOOTH RADIO AND TELEVISION LTD.
36 Bridge St. E. — 968-5785 Ag29-6t

VIKING AUTOMATIC WASHER, as new, 40" electric range, 21" TV. Kitchen table and chairs. Child's walker and car seat and maternity clothes, 962-4740. S3-3t

FOR SALE

PIANO, ASKING $175. WASHING machine, cement laundry tubs, baby's car bed, 962-3136. S3-tf

ONE FULL LENGTH LACE WEDding gown, size 12, 968-6116. S3-6t

26 HOLSTEIN COWS WITH QUOTA Cockshutt one-way disc plow. McCormick-Deering cream separator, Madoc 473-2514. S3-3t

YOUR TV NOT WORKING, $30. gets one that is. TV's from $20. — $40. 968-6674. S3-6t

ELECTRIC STOVE, PROPANE stove, chest of drawers, washing machines, chrome suite, rocker, chesterfield chair, lamps, small tables, 156 Dundas East. S3-3t

WINCHESTER MODEL 12, 12-GAUGE pump gun, trap grade, ventilated rib, Monte Carlo stock with rollover cheek piece, recoil pad. Excellent condition $300. 962-6345 after 6. S3-3t

LEGHORN PULLETS FOR SALE. Phone 968-7304. S3-3t

HONEY, WHITE NO. 1, IN CUStomers container, or ours, 333 Moira Street West, Belleville, H. Bedell. S3-tf

PICK OUR OWN TOMATOES, $1. bushel. Bring containers. B. Peck, 968-6163, 3½ miles west of Rednersville. S3-3t

250 DUCATTI MOTORCYCLE, EXcellent condition, 363 Bleecker, 962-3630. S3-3t

WINGHAM OIL BURNER, COOK stove. Good condition. Child's playpen, like new, 962-1074. S3-3t

30-INCH FRIGIDAIRE, ELECTRIC stove, $125. 9x12 rug, used 3 months, cost $150., now $100. Large kitchen suite $40. 962-3397. S3-3t

ELECTRIC WATER HEATER, GOOD condition, $10. Tires 775 x 14 — 14-inch Ford rim, 962-3936. S3-3t

H.D. STOVE, GOOD CONDITION, $20. 968-9880. S3-3t

2 PAIRS LINED WALL TO WALL drapes, 6 and 7 widths. Off white background with truck and pullcord, 968-9063. S3-3t

ONE DAVENPORT $20. TABLE SAW and motor $60. Saddle $200. All in excellent condition, 962-7806. S3-tf

FREEZER OWNERS

SIDES AND QUARTERS

BEEF PORK

Cut wrapped to your specifications. Fast frozen in sanitary polyethylene.

WEYMARK'S MEAT MARKET

Government inspected Abattoir and Lic. No. 368. Plant No. 186
R.R. 6, BELLEVILLE
962-7020 Ag30-ev-s-w-tf

RUGS AND CHESTERFIELDS DYED OR CLEANED

—DYED RUGS — 33c a sq. ft.
—CLEANED RUGS — 10c Sq. Ft.
—CHESTERFIELDS DYED — $30.
—CLEANED — $23.

COMMERCIAL RATES
7c A Sq. Ft. Up To 800
Over 1,000 Sq. Ft. at 6c
Over 1,000 — 5c and 4c Sq. Ft.

PERMATONE DYERS & CLEANERS — Trenton
392-8187 Ja24-ev-tu-w-tf

Complete Collision Repair

— Free Estimates —

FARRELL

MOTORS & COLLISION
35 EMILY — 962-5346 Ap10-ev-w-tf

WHEN YOU BUY YOUR HOUSEHOLD HEATING OIL FROM MOIRA-SCHUSTER LIMITED

PHONE 962-4504

You Still Receive Free "No Heat Service" Twenty Four Hours A Day.

17 SOUTH PINNACLE ST. Ag20-27-S3-10

BLACK'S MEAT MARKET

Beef For Freezer

HINDS 69c
SIDES 59c
FRONTS 53c

Cut Wrapped
Fast Frozen
Guaranteed

Phone
962-0918 Jy18-tf

WHEAT, TALBOT AND GENESSEE, grown from registered & certified seed, $2. bushel. Cleaned. Bring bags, 962-0065. Ag11-1m

FOR SALE

SCHOOL SUPPLIES

FOR ALL YOUR BACK TO SCHOOL NEEDS
You'll Find The Best Selection Of Quality Items In Town
GRADE 13 TEXT BOOKS

BARRATT'S stationery

215 FRONT ST. BELLEVILLE. ONT. Ag29-3t

ROCK BOTTOM BARGAIN

Large quantity of Shot Rock (Blasted Limestone) for sale at bargain price. Delivered in Belleville area. Suitable for fill, road base, shoreline protection, rip rop, docks, etc. etc. For details phone

JOHN LEAVITT LTD.,
BLOOMFIELD — 393-2963 After 8 p.m.
Or Contact The Excavation Superintendent During Working Hours At 60 Bridge Street West — (near Bush Funeral Home). S3-tf

SAVE MANY DOLLARS ON FURNIture and carpets. See page 12.

'69 HONDA HELLCAT 450 CC IN excellent condition, forced to sell, 967-1372. S3-3t

DID YOU KNOW

TOTS AND TEENS

CARRY

SKI-DOO SUITS Ag30-S2-27-29-S3-5-10-12

WELL DRILLING, FREE WATER witching. Payment plan available. Thomas Donaldson, Cloverleaf Drive, Belleville, 962-3880. O4-tf

ALOUETTE SNOWMOBILES
1969 — 21.4 H.P.
Reg. $895
FACTORY SPECIAL TO YOU $695.00
Full Warranty — Limited Quantity

GARY SINE SHELL,
3 North Front
DOUG ROLLINS SHELL
Bridge and Herchimer S3-6t

FARM EQUIPMENT

FINAL CLEARANCE

—Massey-Ferguson 35 tractor, 3-pt. hitch; live p.t.o.

—International Model C tractor with plow and row crop cultivator.

—David - Brown tractor with pulley and 3-pt. hitch.

—Massey Harris Model 102 Junior Tractor.

—Cockshutt Model 80 tractor.

—Case Model 133 Baler

—Oliver wire, tire baler.

—Case 3 bottom plow "NEW"

—Martage pick-up cultivator "NEW"

—A-C pick-up mower "NEW".

—Cockshutt heavy duty 21-tooth cultivator.

—Many other misc. A-C and Case Parts and Accessories.

LOOK THEM OVER . . . MAKE AN OFFER . . .

Trudeau MOTORS LIMITED

North Front Street
Belleville
Phone 968-6767 — Eve. 962-6012 S3-5-6-8-10-12

JUDO-GI, SIZE THREE, NEARLY new, $10. 968-8244. S3-6t

23" G.E. TELEVISION, CONSOLE, good working order. Apply 67 Gilbert St., after 6 p.m. S3-6t

COMPLETE BROWNIE UNIFORM, size 10, good condition, 968-3090. S3-3t

SCATTER... NEY.Ot
SEE PAGE 12 FOR BIG SAVINGS on new furniture.

FINDLAY OVAL COOK STOVE, 968-3020. S3-3t

'67 B.S.A. 500 CC. SELL FOR $800. or trade for small car, 968-7116. Ag26-6t

FIELD STONES ALL SIZES, SHAPES and colors. Burton Hubble R. R. 5, Belleville, Co-Op Insurance Agent. Ag12-1m

GUNS, SCOPES, RELOADING tools, bought, traded repaired Kelly's, 348 North Front, 962-0366. Ja16-tf

HONEY — NEW NO. 1, WHITE honey, now ready, in your containers or ours. Clayton Sullivan, R.R. 1, Corbyville. Ag6-1m

1966 ENVOY MOTOR AND/OR transmission, 10,000 miles, 40 miles per gallon. Excellent condition, 962-8466. Ag28-6t

EXCELLENT TRADE-INS

—Kenmore combination wood, coal, electric 4-burner range. Good condition $50.00

—Findlay combination wood, coal, electric 4-burner range. Good condition $30.00

—Marquette 16-cu. ft. two-door refrigerator freezer. Frig in top, freezer in bottom. Only two years old. Cost over $600.00 new. Now $289.95

—14 cu. ft. Cycle Defrost Refrigerator, cross top freezer, pullout shelves, A-1 condition. Now $179.95

EASY TERMS AVAILABLE

THE JOHN LEWIS CO. Ltd.
265 Front Street
968-5525 ....

CHESTERFIELD, REFRIGERATOR, stereo, record player, mantel radio, chest drawers, dressers, kitchen suite, vanity buffet, china cabinet, beds, lamps, dropleaf table, crib, playpen, 968-8068. Ag26-6t

FOR SALE

CEDAR POSTS AND POLES, LARGE quantity, all sizes, all lengths from 6 ft. to 30 ft. long. John Sedore, Flinton, Ont. Phone 336-2346 Northbrook. Ag28-7t

225 AMP. ARC WELDERS, COMplete with accessories, latest model. Special $149.50. Foley Supply and Machine Co. Ltd., 23 Wallbridge Cres. Ag26-1m

FENDER DELUXE REVERB AMplifier. One microphone mixer, 962-8342. Ap10-tf

SNOWMOBILE SPECIALS, SAVE $100.00., $300.00 up. Vaughan's Automotive, 968-6781. Ag26-1m

AUTO

Do Want Ads Work?

Do Girls Like Diamonds?

The answer is a sparkling, clear-cut "yes" to both questions!

Young girls have been estatic over diamonds since the first engagement ring found its way to a maiden's third finger, left hand.

And Want Ads have been working . . . producing results for people of all ages, and in all walks of life . . . even longer than diamonds have been recognized as a precious gem.

If you have never used a Want Ad, you have a real thrill awaiting you.

You can place a fast-acting Want Ad for a very small investment just by dialing 962-9171 The Intelligencer and ask for Classified Ads. Ag23-tf

'65 CHEV., 283

Wagon, Electric Tailgate, Standard Transmission, Excellent Shape.
$1300. — 12 Edgehill Road,
also
'67 CHRYSLER — $2900.
Phone 968-6294 Ag11-tf

NEW AND USED CAR

CENTRE

Where CUSTOMER FIRST KEEPS US FIRST

Knows
New Automobiles
Will Be Higher Priced
Hence Less New
Deals Made Which
Makes For A Rise
In Prices Of Used
Autos Traded In
Also
With Reports On
A Long Steel Co. Strike,
It Looks Like A
Force Closure On
Auto Production

We are buying a heavy supply of autos ahead to maintain a large selection at current prices against later inflated figures. Don't miss some of the terrific buys in stock at the present time. All cars carry a 90 day guarantee, later models up to one year.

Terms with no money down and no payments due until mid-Oct. arranged at Christie Cars, Belleville, 172 Haig Rd. and Dundas East. Phone 968-9000 - 968-8300. Open 9 a.m. - 10 p.m.

6/6 BUDGET RENT-A-CAR SYSTEM

- Falcons
- Fords
- Galaxies
- Mustangs
- X-L's

BUDGET RENT-A-CAR
968-6100
BELLEVILLE PLAZA
Located At
WESTERN TIRE F14-ev-m-w-f-tf

FOR SALE

SNOWMOBILE SPECIAL

OFFER GOOD UNTIL SEPT. 15, 1969 OR AS LONG AS SUPPLY LASTS

1970 MODELS

"Save Hundreds Of Dollars"

TWIN Cylinder, Alternate Firing $699.95
SINGLE Cylinder, Models From $599.95

VAUGHAN'S MARINE CENTRE

125 S. CHURCH ST. — 69 DUNDAS ST. EAST
PHONE 968-6781
Arctic Cat Panther and Snow Prince Sales and Service Ag29-S3-5-10-12

AUTO

TUNE-UP

MINOR or MAJOR

BY LICENSED AND FULLY EQUIPPED MECHANICS
BMC AND STUDEBAKER SPECIALISTS

GENUINE PARTS
HAVE THE JOB DONE TO FACTORY SPECIFICATION
AT

VADER'S GARAGE SERVICE

NORTH FRONT AT COLLEGE ST. 962-1491 A17-ev-w-tf

1960 BUICK, 968-6116. S3-6t

'62 PONTIAC PARISIENNE, CONvertible, V-8 automatic, clean, good condition, low mileage, Telephone 398-6360 Frankford.

'65 RAMBLER, FULLY EQUIPPED, 2 Winchester guns, single shot and .22 automatic, 968-8064. S3-3t

THE NEW AND USED CAR

CENTRE

SAVE

On This Top Condition
Medium Priced
One Owner Auto

1965
Parisienne
PONTIAC
Hard Top
Lic. No. 305174

V-8 motor, automatic, power steering, power brakes, push button radio, white walls, beautiful maroon met., original mauve interior, check drive and inspect this one and really save, only

$1299.00

Terms with no money down and no payments due until mid-Oct. arranged at Christie Cars, 172 Haig Rd. and Dundas East. Belleville. Phone 968-9000 or 968-8300. Open 9 a.m. - 10 p.m.

'63 PONTIAC 4-DOOR V-8, STANDard, immaculate. Best offer, 962-8873. S3-3t

'61 CHEV., 6, STANDARD, 4 NEW tires. Road worthiness certificate, good condition, 962-1543. S3-6t

'67 MUSTANG FASTBACK 289 automatic, wide ovals, posi-track, console 967-1277. S3-3t

'65 V-W 1300 CUSTOM, RECONditioned engine, new clutch, muffler, safety check, after 5 phone 968-8162. S3-3t

'64 FORD FAIRLANE CUSTOM WAgon, V-8, automatic with power steering and radio. Low mileage, clean. Apply 225 West Moira or phone 962-5008 after 6. S3-3t

'63 PLYMOUTH WAGON, 9 PASsenger, 8 cylinder, automatic, power equipped, new paint, 7535. S3-tf

TRAILERS FOR SALE

13 - FOOT PYRAMID TRAVEL trailer, excellent extras, $1175. 968-8873.

NIMROD — RAINBOW CAMPERS

Special prices now in effect on 1969 Nimrod Campers in stock. Free Port-a-Sink with the purchase of your new trailer now.

HARTMAN SALES & SERVICE
2424 Princess St., Kingston
Sentry Plaza — 546-7294 Jy18-tf

ROSSMORE TRAILER SALES. WE still have a few new and used tent trailers at Fall Clearance Prices, also Holiday and Rocket and the all new Travel Liner Travel Trailers. Open evenings and weekends. Old Picton Highway, Phone 968-8332. Ag26-1m

NIMROD — SEE THE FAMOUS Nimrod campers on display at our show rooms, Hartman's Sales and Rentals, 2424 Princess Street, Kingston 546-7294. Ap7-tf

OSSIE'S TRAILER SALES. PYRAmids, Shamrocks and Hi-lo's. Also truck campers and toppers. Used 16 ft. mahogany plywood boat, $300. 3½ miles west of Odessa, Highway 2 Jy16-tf

MOBILE HOMES

MOBILE HOMES

WHY PAY RENT?

Come see and study our complete line of mobile homes.

NEW — — USED

Relocatable Homes Limited
MOBILE VILLAGE
R.R. 2, Trenton
H. D. SWEETNAM
392-8407
"Where Your Housing Dollar Buys The Most" Ag6-tf

NOT RESPONSIBLE

I, Jerrold M. Bongard, R. R. No. 2, Ameliasburg, Ont., will not be responsible for debts contracted in my name on or after this date September 3, 1969, without my written consent.

J. M. Bongard. S3-3t

NOTICE

Treasurer's Sale Of Land For Taxes
Township Of Tyendinaga
County Of Hastings

TO WIT:

By virtue of a warrant issued by the Reeve of the Township of Tyendinaga under his hand and the seal of the said corporation bearing date the 13th day of May, 1969, sale of lands in arrears of taxes in the Township of Tyendinaga will be held at the Township Hall at the hour of 10:00 o'clock in the forenoon on the 10th day of September, 1969, unless the taxes and costs are sooner paid. Notice is hereby given that the list of lands for sale for arrears of taxes was published in The Ontario Gazette on the 7th day of June, 1969, and that copies of the said list may be had at my office.

Treasurer's Office, this 12th day of June, 1969.

W. J. Walsh, Treasurer. Ag6-13-20-27-S3

NOTICE

FAST ECONOMICAL CONVENIENT

TAXI SERVICE

Give us a ring at any hour of the day or night. Call 968-6464-5-6, for prompt, courteous taxi service anywhere in Ontario.

CHECKER RADIO

968-6464 — 968-6465 — 968-6466

TAXI
130 FRONT STREET
Belleville, Ontario Ja8-tf

NOTICE

SHERIFF'S SALE

TO WIT:

THE COUNTY OF HASTINGS
Under and by Virtue of two Writs of Execution issued out of the United Counties of Northumberland and Durham

Wherein Deffin Corporation of Canada Limited and Superior Acceptance Company are plaintiffs and John W. Thompson is defendant and to me directed and delivered against the goods and Chattels, Lands and Tenements of

— JOHN W. THOMPSON —

I have seized and taken in Execution all the Right Title, Interest and Equity of Redemption of JOHN W. THOMPSON

In and to

The following Goods and Chattels, Lands and Tenements being more particularly described as follows: ALL AND SINGULAR that certain parcel or tract of land situate, lying and being in the Township of Rawdon, in the County of Hastings, and being composed of the following lands, namely; (1) North half of lot twenty-two in the Thirteenth Concession of the said Township of Rawdon containing by admeasurement 100.0 acres of land being the same more or less; and (2) Part of lot twenty-three lying North of Crowe River in the Thirteenth Concession in the Township of Rawdon containing 110.0 acres more or less.

The above-mentioned property is farm land and there are no premises contained thereon.

All of which said Right, Title, Interest and Equity of Redemption of the said John W. Thompson in the said lands and Tenements I shall offer for sale by Public Auction on the 10th (Wednesday) Day of September, A.D. 1969, at my office in the Court House, Belleville, Ontario, (Room 303), at the hour of 2:30 p.m.

Terms — Cash.

Sheriff, County of Hastings. (Ross C. Bailey)

Dated at Belleville this 10th day of June, A.D. 1969. Ag27-S3

TENDERS

COUNTY OF HASTINGS

SEALED TENDERS, plainly marked as to contents, will be received by the County for the supply of two 4-ton dump trucks, until 12:00 noon on Tuesday, September 16, 1969.

Bidders must use County tender forms. These, together with specifications, are available at the office of the undersigned.

Lowest or any tender not necessarily accepted.
Court House,
Belleville, Ontario.

P. M. Anderson, P. Eng., County Engineer. S3-4-10

REST HOMES

WOODCOCK'S NURSING HOME, 144 Foster Ave., 967-1389. S3-6t

LOTS FOR SALE

BUILDINGS LOTS, 3½ MILES north of Belleville at corner highway 37 and Concession 8, $2,000. or $67.00 month. Near school and shopping, 962-7086. S3-6t

PRIVATE RIVER LOT, 170 X 210. Call 962-0970. S3-3t

NAPANEE, RIVER ROAD, 2 TO 5 acre lots, some with water front, $2,900. and up. Also house, barn and 5 acres $12,900. Toronto 221-7863 after 5 p.m. Ag23-tf

HUNTING ACREAGE

200 ACRES EXCELLENT HUNTING grounds. Beautiful location, ideal for summer home. Two very good trout streams. Good stand of timber. Parallel to 400 acres also for sale providing access to 1800 acres of hunting ground (crown land.) Located 30 miles north of Perth, Ontario, off Highway No. 7. Apply Intelligencer, Box A-58. Ag6-tf

PERSONAL

HANDWRITING ANALYSIS

Know yourself and know your friends. Character analysis through handwriting 1 to 4 — 7 to 9 except Saturday and Sunday.

MRS. ANN CURSON
962-8348 Ag28-18t

PROBLEMS? CALL LIFELINE, 962-4111. Talk things over with someone who cares. Phone anytime. My9-tf

PETS FOR SALE

PART GERMAN SHEPHERD PUPS, free to good homes, 962-0686 or 962-4166. S3-3t

REGISTERED DALMATIONS — POODLES — MALTESE — DANES — AIREDALE — BOSTON — SCOTTISH & YORKSHIRE TERRIERS — RETRIEVERS — CHIHUAHUAS — POINTERS — BOXERS

Orders Accepted All Breeds Of Dogs

STU-DAL-FOO KENNELS,
Prescott

REGISTERED GERMAN SHEPHERD puppies. Sire Champion. Stu-Dal-Foo Kennels, Prescott, Ont. S3-1t

ST. BERNARD PUPS, REGISTERED. Champion sired. $100. and up. Trenton 392-3721. Ap3-tf

GERMAN SHEPHERD PUPS, $25. each, 968-6463. Ag28-6t

POODLE PUPPIES, SILVER, TOP breeding, ideal temperament. Registered. Also poodle clipping. 968-8310. Ag19-20t

PIANO LESSONS

REGISTER NOW FOR PIANO LESson by qualified teacher, 962-3630. Ag30-6t

Elaine C. Sherrer, A.R.C.T.
Formerly taught Royal Conservatory Of Music, Toronto
Now relocated in Belleville and Accepting Pianoforte students one to grade ten.
Plus theory requirements
962-0418 S3-3t

LOW COST CLASSIFIED ADVERTISING RATES

On ads of 30 words OR over the charge is 5 cents per word first insertion, 4 cents per word second insertion and 3 cents per word for each additional insertion.

10% Discount allowed if paid within 3 days of receipt of bill. The monthly rate is 70c per word.

CLASSIFIED SEMI-DISPLAY ADVERTISMENTS

Transient $1.20 per col. inch per insertion. Contract $1.10 per col. inch per insertion.

COMING EVENTS — $2.00 per insertion for 30 words or under. 5 cents per word per insertion for each word over 30.

MEMORIAL SERVICES, CARDS OF THANKS AND MEMORIAMS —$2.00 for ten count lines or under, 15 cents for each additional line.

LEGAL NOTICES, AUCTION SALES, TENDERS, MARRIAGE ANNOUNCEMENTS, ENGAGEMENTS, MEMORIAM and CARDS OF THANKS are NOT taken over the phone.

BOX NUMBERS 50c if picked up at Intelligencer office — $1.30 if replies are mailed.

— NOTE —

PLEASE READ YOUR ADVERTISEMENT

Classified advertisements are taken over the phone as a convenience. The Advertiser should read his ad the first day it appears and report errors in time for the next insertion. The Intelligencer is responsible for only ONE incorrect or omitted insertion for any advertisement AND then only to the extent of a "make good" insertion.

— DEADLINES —

CLASSIFIED WORD ADVERTISMENTS

will be accepted until 10:30 a.m. the same day of publication with the exception of Saturdays.

SEMI-DISPLAY ADVERTISEMENTS must be in our office by 4 p.m. the day previous to publication date. THE DEADLINE for Word Advertisements for Saturdays is 4 p.m. the previous day.

IN MEMORIAMS, BIRTH NOTICES, MARRIAGES, COMING EVENTS, CARDS OF THANKS, etc., will be accepted until 11 a.m. the day of publication, Monday through Friday and until 10 a.m. Saturdays.

CLASSIFIED DEPT. OFFICE HOURS

MON. TO FRI. — 8 a.m. to 5 p.m.
SAT. — 9.00 a.m. 'Til 12:00 Noon
CLOSED SAT. AFTERNOONS

CALL

962-9171 Ag28-tf

CLASSIFIED

TRADE SCHOOL

Not Getting Into College
Isn't The End Of The World

In fact, it might be the beginning of your world. A bright new and very rewarding world. The world of computer programming.

Think about it for a minute. Here's a field as big and new and exciting as space exploration. Begging for talented people. And willing to pay them well to learn.

No, you don't have to go to college to become a computer programmer. But you do have to go to school. A school that has the computers and the people who can teach you how to use them.

And that's ECPI. Electronic Computer Programming Institute, an international educational system with more than 100 training centres and literally thousands of successful graduates.

We've got new IBM equipment and a staff that can teach you everything you have to know. And we can teach you during the day, evening — even Saturdays.

If you're over 17 and a high school graduate or its equivalent take the first step to your new world. Send us the coupon and we'll set up an aptitude test that will tell us — and you — if you've got what it takes. What do you have to lose? ECPI

ELECTRONIC COMPUTER PROGRAMMING INSTITUTE

185 Bay Street — Dept. BE309
Toronto, Ontario — Phone 363-6187

Please send me a free aptitude test and information, about day and evening classes.

Name .....
Address .....
City .....

BOATS AND MOTORS

HUNTERS — 18-FT. CARTOP ALUMINUM BOATS — USED. Good Duck Hunting Boats AS THEY ARE — $125. each

Also One MERCURY MOTOR 3.5, Good Duck Hunting Motor. See them at —
MIKE SHERA'S RESORT
West Lake Road
Bloomfield 393-2062 tf3-31

16-FOOT FIBREGLASS RUNABOUT 968-6116. tf3-34

24-FOOT PLYWOOD SLOOP
HURRICANE BUILT 1969
Fully equipped for cruising. R.D.F. depth sounder, sunproof head, stove, dinghy, custom sails, etc. — $5,900.
Apply: HOPPER BROTHERS MARINE — Anytime
Or Phone 968-6111
Between 4 and 8 p.m. A427-tf

16-FOOT FIBREGLASS BOAT, ONE year old, 90 H.P. Johnson motor. Asking $1,500. 962-7722. A428-3t

AUCTION SALE

AUCTION SALE
SATURDAY, SEPT. 6, 1969 at 2 p.m.
At the Home of
MR. ROSS CHASE
In The Village of Consecon
ANTIQUE DISHES AND
FURNITURE
List to follow. Terms: Cash
Owner—The late Mrs. Eva Taylor.
Auctioneer — Glen O'Hara
968-7240

COTTAGES FOR SALE

COTTAGES WITH SAFE SAND beach. See them at Mike Shelton's Resort, Wesleyville, Ont. Bloomfield and Sandbanks area. tf3-31

FULLY FURNISHED 2 BEDROOM cottage, fireplace, electric heat. Available Sept. 15. Consecon, North Bay. Consecon, 96 7006. Trenton 392-6025. tf3-34

LOST

YAKZIN IN ERROL, PARCEL CONtaining eyeshades, socks, rollers, brush. Reward. Phone 968-6075 after five. Needed for medical reasons. tf3-31

SUNBOAT, DORY STYLE, WHITE with blue trim. Lost on Sandbanks. If found, finder please call 968-6127. Reward. tf3-31

HORSES FOR SALE

WELSH PONY, BROKEN, PHONE 968-8660 after six. tf3-32

Posties Cream Runs in Fifth

The Posties put all their eggs in one basket Tuesday night and drew goose eggs for pains of the way, but was enough to edge the Combines 5-4 and even their two-game winning - batting softball semi - final playoff series at two games apiece.

A five - run fifth inning outburst wiped out the Combines 3-0 lead and provided pitcher Paul Williams with all the support he needed.

Williams scattered six hits but was never in serious danger as he issued three free passes and fanned a pair.

Junior Day and Larry Marshall, who came on to quell the Posties fifth inning uprising, handled the pitching chores for the Combines. The pair gave up 11 hits, walked one and struck out six.

CLASS A MEETING TUESDAY MONDAY THROUGH SATURDAY

A28-tf

BOATS SALES AND SERVICE

BAYCREST BOATS AND MARINA Chrysler Outboard Sales and Service
Parts — Accessories
Specialize: Aluminum Boats
Marketing, Remodelling, Refinishing and Custom Building
Phone 968-6111
Marina Railway Up To 26 Tons
Across Bay at Quinte Open Point Area. Turn off Highway 14 just Beyond Mountain View Airport.
Hwy. 14, Point Anne
5-5/49
New and Used Cruiser Inquire

tf1-42

BUSES

BUS SERVICE TO TRENTON AND AIR TERMINAL
LEAVE BELLEVILLE
Daily: Lv. Sunday and Holidays
6.45 a.m. 8.00 a.m.
11.00 a.m. 1.00 p.m.
3.00 p.m. 5.00 p.m.
6.30 p.m. 8.30 p.m.
10.30 p.m. Friday only.
Return Service
BUS TERMINAL AT AIR TERMINAL
Approximately 15 minutes
Chartered Coaches
MATHESON BUS SERVICE LTD.
Trenton, Ont. — Phone 392-3333

Jy1-tf

CARPENTRY

CUSTOM CARPENTRY WORK
Remodelling — Cottages
Resurfacing — Kitchens
Rec Rooms — Tile Floors and Terrazzo Bathrooms
L. H. MYERS AND SON
96 Everett Street
968-1288 A428-tf

CONSTRUCTION

CONSTRUCTION
HOMES
ADDITIONS
COMPLETE RENOVATIONS
LIGHT COMMERCIAL
STORE FRONTS
T. C. CONSTRUCTION COMPANY
BELLEVILLE
968-6142 A313-tf

McDROT — MADYEN CONSTRUCTION LTD.
Asphalt Drives and Parking Lots
Equipment Rentals
Tree Removal — Stump or Fill
Crushed Gravel
Sewer and Septic Tank
FREE ESTIMATES
968-6868 Jy11-tf

DEAD AND DISABLED FARM STOCK WANTED

DEAD STOCK SERVICE
SURREY FUR FARM
Free removal of all dead and crippled farm stock
Phone Glenwood Smith 5-5899 or Belleville 968-3031
No. 126-C '69 O4-tf

USE OUR FREE SERVICE
Dead and Crippled Farm Animals Picked Up
FREE
OF CHARGE
B & D DEADSTOCK
R.R. 3, Trenton
Phone Collect
478-7713 Or 968-3817 M14-tf

DRY CLEANING

1 HOUR MARTINIZING
"The Most In Dry Cleaning"
DRY CLEANING
RIGHT LAUNDERING
Days A Week, Including Saturday
COUNTER HOURS
Mon. - Wed. 7 a.m. to 7 p.m.
Thurs. - Fri. 7 a.m. to 9 p.m.
Saturday 7 a.m. to 6:30 p.m.
388 Pinnacle — 962-4766

A428-tf

ELECTRICAL MAINTENANCE

ALPHA ELECTRICAL
Maintenance and Repair Service
Licensed Technics
Service For Household and Commercial
PHONE 968-5378

Ap13-1m

FENCING

HAVE YOUR PROPERTY
FENCED OFF
Domestic, Vinyl Coating
Commercial
or Industrial.
EXPERT INSTALLATION
FREE ESTIMATES
967-4272

Jy18-3m

FLOOR FINISHING

MAUND'S SERVICE
Floor Finishing Specialists
962-3427 — 280 Pinnacle Street
Floors Sanded and Finished
Floors cleaned, waxed and polished. Window cleaning and wall washing. Rug cleaning. Machine and Polishing Machines for Rent. Complete Janitorial Supply equipment and Textiles.

Ap29-1y

FLOORING

FLOORING & CEMENTING TILE
Vinyl and Asphalt Tile
CERAMIC TILE
Walls and Floors
FLOORING — CARPET
Residential and Commercial
AS Installed Locally Fully Guaranteed
BELLWOOD LINOLEUM
643 Dundas St. East
962-3612 or 968-6060

D6-tf

FLOORING

CALL US FOR YOUR FLOOR TILE NEEDS
Plain-A-Floor Seamless Flooring
Vinyl Asbestos Tile
CUSTOM CARPET
Broadloom, Saxony, Sculptured, outside, Shaggy
Closet vinyl flooring
Free Estimates
Call Us For Free Estimates
A & B SHARPENED FLOORING
968-7007
35 St. Front St.

Ap17-tf

CITY-WIDE
BROADLOOM and INTERIORS
Your Authorized Dealer For
Barrymore, Burlington, Sterling, Krone and Columbus Carpet Mills. Also Armstrong and the Broadloom Carpet range.
Expert wall to wall installations. Free Estimates — Budget Terms
968-6111 — 968-6112
TRENTON 393-3446

My30-3m

TORONTO SEAMLESS FLOORING
Tomorrow's Floor Today
NO WAXING
NO SCRUBBING
CHARLIE W. LAMBERT LTD.
962-0160 or
962-3122

F21-tf

STRADWICK'S
Flintkote Floor Tile
Vinyl Rug
Sheet Vinyl Flooring
Carpet linoleum and tiles
FREE INSTALLATION
INSTALL IT YOURSELF OR
CALL FOR
FREE ESTIMATES
962-9591
126 NORTH FRONT ST.

Ap26-3m

ALCAN HOMES

THREE BEDROOM BUNGALOWS
FIRST FLOOR FROM $18,750
On Your Lot and Foundation
Models On Display On Belleville Home Drive and Adelaide St.
Open Daily 9 a.m. to 6 p.m.
Sunday 2 p.m. to 6 p.m.
Saturday 9 a.m. to 4:30 p.m.
ALCAN UNIVERSAL HOMES
962-3000

Ap7-3m

INSURANCE

INSURE WITH CONFIDENCE
BURROWS AND FROST
GENERAL INSURANCE
Fire, Auto, Liability, Marine, Personal, Property and Bonds
344½ FRONT ST.
PHONE 968-6713

D18-tf

JEWELLERS

PRIVATE APPOINTMENTS
FOR DIAMONDS
DOUG JOHNS
AT 4 and J JEWELLERS
344 North Front
968-3822
Let Us Put
"ROMANCE DIAMONDS"
In Your Life
M11-tf

MASONRY

ALL TYPES TILE WORK
STONEWORK A SPECIALTY
ALL TYPES OF BRICKWORK,
FIREPLACES A CHIMNEYS BUILT and REPAIRED
STOVES and PATIOS
968-7777
After 5

Jy18-3m

MOVERS

FOR LOCAL MOVING
AND CARTAGE
MORRINS DELIVERY
968-3071

Ap13-tf

MORTGAGES

NEED CASH? We have mortgage money available at good interest rates on city and suburban property. We also buy or sell mortgages. Residential and commercial terms.
FRANK S. FOLLWELL
REAL ESTATE
968 FRONT ST.
Phone 968-6766
Evenings Call
REG. DANIEL — 968-3843

Ap17-tf

MORTGAGES

IMMEDIATE 1ST AND 2ND MORTGAGE LOANS
ARRANGED ANYWHERE ON RESUL, DEBIL-BUREAU
FRANK HOMES and FARMS
Long Term, Low Monthly Payments
IF YOU NEED MONEY!
— To consolidate debts,
— Get out of existing mortgages,
— Or mortgage coming due,
—Ask your bank manager
MORTGAGE
FINANCING
Services of Peterborough
178 "A" Pinnacle St.
Belleville 962-6100
After 5 p.m. Call —
, MR. H. JACKSON
968-6731
Members of Ont. Mortgage Broker's Ass'n.

My27-tf

RUBBER STAMPS

All Kinds of Rubber Stamps
"Custom Made"
"The Very Top Most In"
30-Hour Service Available at
O'NEIL SALES LIMITED
179-181 Front Street
BARRATT'S STATIONERY
315 Front Street — 962-6181
Belleville, Ont.
THE JAMES TEXTS LIMITED
118 Front Street

SEPTIC TANK PUMPING

SEPTIC TANKS
GARAGES
PUMPED
962-4148
and
FLUSHED
CALL 968-8786

Ap5-1m

SERVICE STATIONS

JIM TEWORTH'S
TEXACO SERVICE STATION
468 W. Dundas — 968-9142
Open Every Night & Every Sunday
Lubrication — Tires — Oil Changes
Mufflers and Tail Pipes
Brake Service
3 Bays A Mechanic On Duty
Guaranteed Workmanship

Ja1-tf

SEWING MACHINE REPAIRS

SEWING MACHINE REPAIRS
ALL MAKES
Satisfaction Guaranteed
YOUR SERGER DEALER
QUINTE SEWING CENTRE LTD
Belleville — 968-6886
Picton — 476-2311
Trenton — 392-2666

Ap6-tf

VACUUM CLEANER SERVICE

HOSES — FILTERS — MOTORS
FILTER QUEEN'S A SPECIALTY
CUNNINGHAM
488 Bridge St. E.
Belleville
962-9143
Discovery Filter Queen Sales & Service

Ja14-tf

FILTER QUEEN
SALES AND SERVICE
NEW LOCATION
280½ STATION STREET
All Makes of Vacuum Cleaners
Authorized Filter Queen
Service Repair in Belleville
Filter Queen Belleville
962-7992

Jy26-3m

VACUUM CLEANER REPAIRS

HOOVERS A Specialty
Genuine HOOVER Parts
Hoses To Fit Most Cleaners
Rug Cleaning
Scotch Radio — 968-9780
Free Pick-up and Delivery
In City

S14-tf

SAVE $ $ $ $
Let Us Install A New
VACUUM CLEANER HOSE
ON YOUR OLD ENDS
QUINTE SEWING CENTRE
Belleville — 968-6886
Picton — 476-2311
Trenton — 392-2666

Ap26-tf

WATCH REPAIRS

EXPERT WATCH and
JEWELLERY REPAIRS
By Experienced Welch Makers
Member Horological Association
Satisfaction Guaranteed
A. E. WORHACOTT
Fine Jewellery Store
Over Gosen's Drugs
968-9743

M1-tf

SERVICES

MALCOLM BROS.
FLOOR AND WINDOW,
UPHOLSTERY FURNITURE
CLEANING and RUG CLEANING SERVICE
COMPLETE HOUSECLEANING
968-8566 or 968-8574

D26-tf

SHOES

ATTENTION LADIES
WHO REQUIRE SIZE 4½ to 4½B
IN DRESS SHOES
Write To Small Feet Shoes
Order House
BOX 387
Brighton, Ont.

Ap26-1m

TRAILER AND MOBILE HOMES

TRAVEL TRAILERS
GOLDEN FALCON
CITATION
GRANDLEE
MOBILE HOMES
GLENDALE
GENERAL
TRUCK CAMPERS
COMPLETE TRAILERS
REESE HITCH INSTALLATIONS
SALES — SERVICE
PARTS — ACCESSORIES
AND RENTALS — 968-6681

Ja25-tf

TV SERVICE

TV SERVICES
TV SALES AND SERVICE
REPAIR CENTRE
Home and Industrial Service
Color — TV — Radio
Stereo — Hi-Fi
Tape Recorders
Factory Authorized Depot for Service On All Makes and Models
ACCURATE ELECTRONICS CENTRE
112 Front Street
962-3339 — 962-3340

E3-tf

TYPING AND DUPLICATING

REV'S
Typing and Duplicating Service
Fast, Efficient, Confidential
Equipped to handle all
Typing and Duplicating
411 Dundas Street West
Belleville — 968-9976

Ap1-tf

UPHOLSTERING

RE-UPHOLSTERING
Do you have a chesterfield or chair you want to look like new?
Do you own a piano bench or piano stool? Bought during the depression? Then why not have it reupholstered?
FAST, GUARANTEED WORK
Free Estimates — Pick-up and Delivery
CITY-WIDE REPAIRS
Phone 968-7718
BELLEVILLE 968-7718
TRENTON 392-3644

Ap1-3m

WELDING MACHINE REPAIRS

WELDING MACHINE REPAIRS
ALL MAKES
Satisfaction Guaranteed
YOUR SERGER DEALER
QUINTE SEWING CENTRE LTD
Belleville — 968-6886
Picton — 476-2311
Trenton — 392-2666

Ap6-tf

TIRES

TIREMIER TIRE
SERVICE LTD.
INDEPENDENT TIRE
SPECIALISTS
3 DUNDAS ST. EAST
962-3202

Jy3-tf

TYPEWRITERS

THE JAMES TEXTS LIMITED
Typewriter Sales and Repairs On All Makes of Machines
Typewriters and Adding Machines Rented
183-189 Front St. — Phone 968-8773

Ap2-tf

SEPTIC TANKS

SEPTIC TANK
PUMPING
OPEN OR TANKS — 24hr.
DIAL 962-3008

Ap26-tf

SERVICES

DIAMOND
CLEANING SERVICE
—WINDOWS
—WALLS
—FLOORS
968-5087

Jy18-3m

Let a CLASSIFIED Do It!

● HOME ● FARM ● BUSINESS SERVICE

ACCOUNTANTS

PAUL EDWIN FLEMING
Chartered Accountant
123 FRONT ST.
Belleville, Ontario
968-6283

Jy11-tf

JOHN D. LEWARS
Chartered Accountant
301 Pinnacle Street
Belleville, Ontario
Phone 962-2262

Jy9-tf

SODEN and SODEN
27 Campbell St.
Belleville, Ontario
962-2949
Lawrence J. Soden, B.Com.,
Chartered Accountant
Kenneth J. Soden, F.A.R.,
Accredited Public Accountant

Ja26-tf

ARCHITECTS

WATSON AND
WIRGAND
Architects
188 FRONT STREET
Belleville, Ont.

M24-tf

AUCTIONEER

Auction Sales Consigned & Managed
ESTATES LIQUIDATED
Auctions and Furniture Bought
TED HENNESSEY
Auctioneer
BRIGHTON AUCTION HALL
Phone 475-1726
Residence 475-1378
At the Home or in the Hall

M32-tf

AUTO WRECKERS

GREEN'S AUTO WRECKERS
196 Haig Road, Belleville
962-9021 after hours 968-3072
We buy and sell all kinds of used cars. We have over 400 of the best used cars not in use two at Green's Trenton Auto Wreckers Ltd.
PARTS WITHIN THE CITY
LIMITS
CLASS A MECHANIC ON DUTY
MONDAY THROUGH SATURDAY

Ap8-tf

BOATS SALES AND SERVICE

BAYCREST BOATS AND MARINA
Chrysler Outboard Sales and Service
Parts — Accessories
Specialize: Aluminum Boats
Marketing, Remodelling, Refinishing and Custom Building
Phone 968-6111
Marina Railway Up To 26 Tons
Across Bay at Quinte Open Point Area. Turn off Highway 14 just Beyond Mountain View Airport.
Hwy. 14, Point Anne
5-5/49
New and Used Cruiser Inquire

tf1-42

BUSES

BUS SERVICE TO TRENTON AND AIR TERMINAL
LEAVE BELLEVILLE
Daily: Lv. Sunday and Holidays
6.45 a.m. 8.00 a.m.
11.00 a.m. 1.00 p.m.
3.00 p.m. 5.00 p.m.
6.30 p.m. 8.30 p.m.
10.30 p.m. Friday only.
Return Service
BUS TERMINAL AT AIR TERMINAL
Approximately 15 minutes
Chartered Coaches
MATHESON BUS SERVICE LTD.
Trenton, Ont. — Phone 392-3333

Jy1-tf

FLOORING

FLOORING & CEMENTING TILE
Vinyl and Asphalt Tile
CERAMIC TILE
Walls and Floors
FLOORING — CARPET
Residential and Commercial
AS Installed Locally Fully Guaranteed
BELLWOOD LINOLEUM
643 Dundas St. East
962-3612 or 968-6060

D6-tf

FLOORING

CALL US FOR YOUR FLOOR TILE NEEDS
Plain-A-Floor Seamless Flooring
Vinyl Asbestos Tile
CUSTOM CARPET
Broadloom, Saxony, Sculptured, outside, Shaggy
Closet vinyl flooring
Free Estimates
Call Us For Free Estimates
A & B SHARPENED FLOORING
968-7007
35 St. Front St.

Ap17-tf

CITY-WIDE
BROADLOOM and INTERIORS
Your Authorized Dealer For
Barrymore, Burlington, Sterling, Krone and Columbus Carpet Mills. Also Armstrong and the Broadloom Carpet range.
Expert wall to wall installations. Free Estimates — Budget Terms
968-6111 — 968-6112
TRENTON 393-3446

My30-3m

TORONTO SEAMLESS FLOORING
Tomorrow's Floor Today
NO WAXING
NO SCRUBBING
CHARLIE W. LAMBERT LTD.
962-0160 or
962-3122

F21-tf

STRADWICK'S
Flintkote Floor Tile
Vinyl Rug
Sheet Vinyl Flooring
Carpet linoleum and tiles
FREE INSTALLATION
INSTALL IT YOURSELF OR
CALL FOR
FREE ESTIMATES
962-9591
126 NORTH FRONT ST.

Ap26-3m

ALCAN HOMES

THREE BEDROOM BUNGALOWS
FIRST FLOOR FROM $18,750
On Your Lot and Foundation
Models On Display On Belleville Home Drive and Adelaide St.
Open Daily 9 a.m. to 6 p.m.
Sunday 2 p.m. to 6 p.m.
Saturday 9 a.m. to 4:30 p.m.
ALCAN UNIVERSAL HOMES
962-3000

Ap7-3m

INSURANCE

INSURE WITH CONFIDENCE
BURROWS AND FROST
GENERAL INSURANCE
Fire, Auto, Liability, Marine, Personal, Property and Bonds
344½ FRONT ST.
PHONE 968-6713

D18-tf

JEWELLERS

PRIVATE APPOINTMENTS
FOR DIAMONDS
DOUG JOHNS
AT 4 and J JEWELLERS
344 North Front
968-3822
Let Us Put
"ROMANCE DIAMONDS"
In Your Life
M11-tf

MASONRY

ALL TYPES TILE WORK
STONEWORK A SPECIALTY
ALL TYPES OF BRICKWORK,
FIREPLACES A CHIMNEYS BUILT and REPAIRED
STOVES and PATIOS
968-7777
After 5

Jy18-3m

MOVERS

FOR LOCAL MOVING
AND CARTAGE
MORRINS DELIVERY
968-3071

Ap13-tf

MORTGAGES

NEED CASH? We have mortgage money available at good interest rates on city and suburban property. We also buy or sell mortgages. Residential and commercial terms.
FRANK S. FOLLWELL
REAL ESTATE
968 FRONT ST.
Phone 968-6766
Evenings Call
REG. DANIEL — 968-3843

Ap17-tf

MORTGAGES

IMMEDIATE 1ST AND 2ND MORTGAGE LOANS
ARRANGED ANYWHERE ON RESUL, DEBIL-BUREAU
FRANK HOMES and FARMS
Long Term, Low Monthly Payments
IF YOU NEED MONEY!
— To consolidate debts,
— Get out of existing mortgages,
— Or mortgage coming due,
—Ask your bank manager
MORTGAGE
FINANCING
Services of Peterborough
178 "A" Pinnacle St.
Belleville 962-6100
After 5 p.m. Call —
, MR. H. JACKSON
968-6731
Members of Ont. Mortgage Broker's Ass'n.

My27-tf

RUBBER STAMPS

All Kinds of Rubber Stamps
"Custom Made"
"The Very Top Most In"
30-Hour Service Available at
O'NEIL SALES LIMITED
179-181 Front Street
BARRATT'S STATIONERY
315 Front Street — 962-6181
Belleville, Ont.
THE JAMES TEXTS LIMITED
118 Front Street

SEPTIC TANK PUMPING

SEPTIC TANKS
GARAGES
PUMPED
962-4148
and
FLUSHED
CALL 968-8786

Ap5-1m

SERVICE STATIONS

JIM TEWORTH'S
TEXACO SERVICE STATION
468 W. Dundas — 968-9142
Open Every Night & Every Sunday
Lubrication — Tires — Oil Changes
Mufflers and Tail Pipes
Brake Service
3 Bays A Mechanic On Duty
Guaranteed Workmanship

Ja1-tf

SEWING MACHINE REPAIRS

SEWING MACHINE REPAIRS
ALL MAKES
Satisfaction Guaranteed
YOUR SERGER DEALER
QUINTE SEWING CENTRE LTD
Belleville — 968-6886
Picton — 476-2311
Trenton — 392-2666

Ap6-tf

TIRES

TIREMIER TIRE
SERVICE LTD.
INDEPENDENT TIRE
SPECIALISTS
3 DUNDAS ST. EAST
962-3202

Jy3-tf

TYPEWRITERS

THE JAMES TEXTS LIMITED
Typewriter Sales and Repairs On All Makes of Machines
Typewriters and Adding Machines Rented
183-189 Front St. — Phone 968-8773

Ap2-tf

SEPTIC TANKS

SEPTIC TANK
PUMPING
OPEN OR TANKS — 24hr.
DIAL 962-3008

Ap26-tf

SERVICES

DIAMOND
CLEANING SERVICE
—WINDOWS
—WALLS
—FLOORS
968-5087

Jy18-3m

SERVICES

MALCOLM BROS.
FLOOR AND WINDOW,
UPHOLSTERY FURNITURE
CLEANING and RUG CLEANING SERVICE
COMPLETE HOUSECLEANING
968-8566 or 968-8574

D26-tf

SHOES

ATTENTION LADIES
WHO REQUIRE SIZE 4½ to 4½B
IN DRESS SHOES
Write To Small Feet Shoes
Order House
BOX 387
Brighton, Ont.

Ap26-1m

TRAILER AND MOBILE HOMES

TRAVEL TRAILERS
GOLDEN FALCON
CITATION
GRANDLEE
MOBILE HOMES
GLENDALE
GENERAL
TRUCK CAMPERS
COMPLETE TRAILERS
REESE HITCH INSTALLATIONS
SALES — SERVICE
PARTS — ACCESSORIES
AND RENTALS — 968-6681

Ja25-tf

TV SERVICE

TV SERVICES
TV SALES AND SERVICE
REPAIR CENTRE
Home and Industrial Service
Color — TV — Radio
Stereo — Hi-Fi
Tape Recorders
Factory Authorized Depot for Service On All Makes and Models
ACCURATE ELECTRONICS CENTRE
112 Front Street
962-3339 — 962-3340

E3-tf

TYPING AND DUPLICATING

REV'S
Typing and Duplicating Service
Fast, Efficient, Confidential
Equipped to handle all
Typing and Duplicating
411 Dundas Street West
Belleville — 968-9976

Ap1-tf

UPHOLSTERING

RE-UPHOLSTERING
Do you have a chesterfield or chair you want to look like new?
Do you own a piano bench or piano stool? Bought during the depression? Then why not have it reupholstered?
FAST, GUARANTEED WORK
Free Estimates — Pick-up and Delivery
CITY-WIDE REPAIRS
Phone 968-7718
BELLEVILLE 968-7718
TRENTON 392-3644

Ap1-3m

VACUUM CLEANER SERVICE

HOSES — FILTERS — MOTORS
FILTER QUEEN'S A SPECIALTY
CUNNINGHAM
488 Bridge St. E.
Belleville
962-9143
Discovery Filter Queen Sales & Service

Ja14-tf

FILTER QUEEN
SALES AND SERVICE
NEW LOCATION
280½ STATION STREET
All Makes of Vacuum Cleaners
Authorized Filter Queen
Service Repair in Belleville
Filter Queen Belleville
962-7992

Jy26-3m

VACUUM CLEANER REPAIRS

HOOVERS A Specialty
Genuine HOOVER Parts
Hoses To Fit Most Cleaners
Rug Cleaning
Scotch Radio — 968-9780
Free Pick-up and Delivery
In City

S14-tf

SAVE $ $ $ $
Let Us Install A New
VACUUM CLEANER HOSE
ON YOUR OLD ENDS
QUINTE SEWING CENTRE
Belleville — 968-6886
Picton — 476-2311
Trenton — 392-2666

Ap26-tf

WATCH REPAIRS

EXPERT WATCH and
JEWELLERY REPAIRS
By Experienced Welch Makers
Member Horological Association
Satisfaction Guaranteed
A. E. WORHACOTT
Fine Jewellery Store
Over Gosen's Drugs
968-9743

M1-tf

ACCOUNTANTS

PAUL EDWIN FLEMING
Chartered Accountant
123 FRONT ST.
Belleville, Ontario
968-6283

Jy11-tf

JOHN D. LEWARS
Chartered Accountant
301 Pinnacle Street
Belleville, Ontario
Phone 962-2262

Jy9-tf

SODEN and SODEN
27 Campbell St.
Belleville, Ontario
962-2949
Lawrence J. Soden, B.Com.,
Chartered Accountant
Kenneth J. Soden, F.A.R.,
Accredited Public Accountant

Ja26-tf

ARCHITECTS

WATSON AND
WIRGAND
Architects
188 FRONT STREET
Belleville, Ont.

M24-tf

AUCTIONEER

Auction Sales Consigned & Managed
ESTATES LIQUIDATED
Auctions and Furniture Bought
TED HENNESSEY
Auctioneer
BRIGHTON AUCTION HALL
Phone 475-1726
Residence 475-1378
At the Home or in the Hall

M32-tf

AUTO WRECKERS

GREEN'S AUTO WRECKERS
196 Haig Road, Belleville
962-9021 after hours 968-3072
We buy and sell all kinds of used cars. We have over 400 of the best used cars not in use two at Green's Trenton Auto Wreckers Ltd.
PARTS WITHIN THE CITY
LIMITS
CLASS A MECHANIC ON DUTY
MONDAY THROUGH SATURDAY

Ap8-tf

BOATS SALES AND SERVICE

BAYCREST BOATS AND MARINA
Chrysler Outboard Sales and Service
Parts — Accessories
Specialize: Aluminum Boats
Marketing, Remodelling, Refinishing and Custom Building
Phone 968-6111
Marina Railway Up To 26 Tons
Across Bay at Quinte Open Point Area. Turn off Highway 14 just Beyond Mountain View Airport.
Hwy. 14, Point Anne
5-5/49
New and Used Cruiser Inquire

tf1-42

BUSES

BUS SERVICE TO TRENTON AND AIR TERMINAL
LEAVE BELLEVILLE
Daily: Lv. Sunday and Holidays
6.45 a.m. 8.00 a.m.
11.00 a.m. 1.00 p.m.
3.00 p.m. 5.00 p.m.
6.30 p.m. 8.30 p.m.
10.30 p.m. Friday only.
Return Service
BUS TERMINAL AT AIR TERMINAL
Approximately 15 minutes
Chartered Coaches
MATHESON BUS SERVICE LTD.
Trenton, Ont. — Phone 392-3333

Jy1-tf

FLOORING

FLOORING & CEMENTING TILE
Vinyl and Asphalt Tile
CERAMIC TILE
Walls and Floors
FLOORING — CARPET
Residential and Commercial
AS Installed Locally Fully Guaranteed
BELLWOOD LINOLEUM
643 Dundas St. East
962-3612 or 968-6060

D6-tf

FLOORING

CALL US FOR YOUR FLOOR TILE NEEDS
Plain-A-Floor Seamless Flooring
Vinyl Asbestos Tile
CUSTOM CARPET
Broadloom, Saxony, Sculptured, outside, Shaggy
Closet vinyl flooring
Free Estimates
Call Us For Free Estimates
A & B SHARPENED FLOORING
968-7007
35 St. Front St.

Ap17-tf

CITY-WIDE
BROADLOOM and INTERIORS
Your Authorized Dealer For
Barrymore, Burlington, Sterling, Krone and Columbus Carpet Mills. Also Armstrong and the Broadloom Carpet range.
Expert wall to wall installations. Free Estimates — Budget Terms
968-6111 — 968-6112
TRENTON 393-3446

My30-3m

TORONTO SEAMLESS FLOORING
Tomorrow's Floor Today
NO WAXING
NO SCRUBBING
CHARLIE W. LAMBERT LTD.
962-0160 or
962-3122

F21-tf

STRADWICK'S
Flintkote Floor Tile
Vinyl Rug
Sheet Vinyl Flooring
Carpet linoleum and tiles
FREE INSTALLATION
INSTALL IT YOURSELF OR
CALL FOR
FREE ESTIMATES
962-9591
126 NORTH FRONT ST.

Ap26-3m

ALCAN HOMES

THREE BEDROOM BUNGALOWS
FIRST FLOOR FROM $18,750
On Your Lot and Foundation
Models On Display On Belleville Home Drive and Adelaide St.
Open Daily 9 a.m. to 6 p.m.
Sunday 2 p.m. to 6 p.m.
Saturday 9 a.m. to 4:30 p.m.
ALCAN UNIVERSAL HOMES
962-3000

Ap7-3m

INSURANCE

INSURE WITH CONFIDENCE
BURROWS AND FROST
GENERAL INSURANCE
Fire, Auto, Liability, Marine, Personal, Property and Bonds
344½ FRONT ST.
PHONE 968-6713

D18-tf

JEWELLERS

PRIVATE APPOINTMENTS
FOR DIAMONDS
DOUG JOHNS
AT 4 and J JEWELLERS
344 North Front
968-3822
Let Us Put
"ROMANCE DIAMONDS"
In Your Life
M11-tf

MASONRY

ALL TYPES TILE WORK
STONEWORK A SPECIALTY
ALL TYPES OF BRICKWORK,
FIREPLACES A CHIMNEYS BUILT and REPAIRED
STOVES and PATIOS
968-7777
After 5

Jy18-3m

MOVERS

FOR LOCAL MOVING
AND CARTAGE
MORRINS DELIVERY
968-3071

Ap13-tf

MORTGAGES

NEED CASH? We have mortgage money available at good interest rates on city and suburban property. We also buy or sell mortgages. Residential and commercial terms.
FRANK S. FOLLWELL
REAL ESTATE
968 FRONT ST.
Phone 968-6766
Evenings Call
REG. DANIEL — 968-3843

Ap17-tf

MORTGAGES

IMMEDIATE 1ST AND 2ND MORTGAGE LOANS
ARRANGED ANYWHERE ON RESUL, DEBIL-BUREAU
FRANK HOMES and FARMS
Long Term, Low Monthly Payments
IF YOU NEED MONEY!
— To consolidate debts,
— Get out of existing mortgages,
— Or mortgage coming due,
—Ask your bank manager
MORTGAGE
FINANCING
Services of Peterborough
178 "A" Pinnacle St.
Belleville 962-6100
After 5 p.m. Call —
, MR. H. JACKSON
968-6731
Members of Ont. Mortgage Broker's Ass'n.

My27-tf

RUBBER STAMPS

All Kinds of Rubber Stamps
"Custom Made"
"The Very Top Most In"
30-Hour Service Available at
O'NEIL SALES LIMITED
179-181 Front Street
BARRATT'S STATIONERY
315 Front Street — 962-6181
Belleville, Ont.
THE JAMES TEXTS LIMITED
118 Front Street

SEPTIC TANK PUMPING

SEPTIC TANKS
GARAGES
PUMPED
962-4148
and
FLUSHED
CALL 968-8786

Ap5-1m

SERVICE STATIONS

JIM TEWORTH'S
TEXACO SERVICE STATION
468 W. Dundas — 968-9142
Open Every Night & Every Sunday
Lubrication — Tires — Oil Changes
Mufflers and Tail Pipes
Brake Service
3 Bays A Mechanic On Duty
Guaranteed Workmanship

Ja1-tf

SEWING MACHINE REPAIRS

SEWING MACHINE REPAIRS
ALL MAKES
Satisfaction Guaranteed
YOUR SERGER DEALER
QUINTE SEWING CENTRE LTD
Belleville — 968-6886
Picton — 476-2311
Trenton — 392-2666

Ap6-tf

TIRES

TIREMIER TIRE
SERVICE LTD.
INDEPENDENT TIRE
SPECIALISTS
3 DUNDAS ST. EAST
962-3202

Jy3-tf

TYPEWRITERS

THE JAMES TEXTS LIMITED
Typewriter Sales and Repairs On All Makes of Machines
Typewriters and Adding Machines Rented
183-189 Front St. — Phone 968-8773

Ap2-tf

SEPTIC TANKS

SEPTIC TANK
PUMPING
OPEN OR TANKS — 24hr.
DIAL 962-3008

Ap26-tf

SERVICES

DIAMOND
CLEANING SERVICE
—WINDOWS
—WALLS
—FLOORS
968-5087

Jy18-3m

SERVICES

MALCOLM BROS.
FLOOR AND WINDOW,
UPHOLSTERY FURNITURE
CLEANING and RUG CLEANING SERVICE
COMPLETE HOUSECLEANING
968-8566 or 968-8574

D26-tf

SHOES

ATTENTION LADIES
WHO REQUIRE SIZE 4½ to 4½B
IN DRESS SHOES
Write To Small Feet Shoes
Order House
BOX 387
Brighton, Ont.

Ap26-1m

TRAILER AND MOBILE HOMES

TRAVEL TRAILERS
GOLDEN FALCON
CITATION
GRANDLEE
MOBILE HOMES
GLENDALE
GENERAL
TRUCK CAMPERS
COMPLETE TRAILERS
REESE HITCH INSTALLATIONS
SALES — SERVICE
PARTS — ACCESSORIES
AND RENTALS — 968-6681

Ja25-tf

TV SERVICE

TV SERVICES
TV SALES AND SERVICE
REPAIR CENTRE
Home and Industrial Service
Color — TV — Radio
Stereo — Hi-Fi
Tape Recorders
Factory Authorized Depot for Service On All Makes and Models
ACCURATE ELECTRONICS CENTRE
112 Front Street
962-3339 — 962-3340

E3-tf

TYPING AND DUPLICATING

REV'S
Typing and Duplicating Service
Fast, Efficient, Confidential
Equipped to handle all
Typing and Duplicating
411 Dundas Street West
Belleville — 968-9976

Ap1-tf

UPHOLSTERING

RE-UPHOLSTERING
Do you have a chesterfield or chair you want to look like new?
Do you own a piano bench or piano stool? Bought during the depression? Then why not have it reupholstered?
FAST, GUARANTEED WORK
Free Estimates — Pick-up and Delivery
CITY-WIDE REPAIRS
Phone 968-7718
BELLEVILLE 968-7718
TRENTON 392-3644

Ap1-3m

VACUUM CLEANER SERVICE

HOSES — FILTERS — MOTORS
FILTER QUEEN'S A SPECIALTY
CUNNINGHAM
488 Bridge St. E.
Belleville
962-9143
Discovery Filter Queen Sales & Service

Ja14-tf

FILTER

Schools Re-open Amid Disputes Over Salaries, Language, Buses

By THE CANADIAN PRESS

The first French-language public high school in Toronto, a teachers' strike in northern Alberta, curriculum changes in British Columbia—these were a few of the high spots as children went back to school Tuesday.

Meanwhile the return to classes today of 1,786,800 public school pupils in Quebec is expected to be orderly.

But in the Montreal suburb of St. Leonard, where Mayor Leo Ouellet has warned of the danger of a "racial explosion" if a solution is not found to a language conflict, Roman Catholic pupils have another week of vacation.

Official reason for the delay is that teachers need an extra week of training. The community has been the scene of a conflict between mainly English-speaking parents insisting on the right to choose their children's language of education and French-speaking unilingualists intent on ending teaching in English.

After the school board began to eliminate bilingual classes, starting with Grade 1, English-speaking parents last fall reacted by establishing private basement classrooms for 200 Grade 1 pupils.

But in Toronto, French-language teaching took a big step forward Tuesday as the new high school opened.

The racket of hammers, electric drills and buldozer sounded, with facilities still under construction. The chairs didn't arrive on time so some of the 300 students—75 come from nearby centres such as Oshawa—sat on desks.

In Alberta's Minburn County, 35 miles east of Edmonton, 120 teachers began a strike over demands for a salary increase and improved allowances on their contracts. About 2,500 students in 11 schools are affected.

Another dispute closed schools in Sydney, N.S., as more than 300 teachers and the city's school board continued talks on a wage differential. The parties meet again Thursday.

Fussss over buses occurred in two widely-separated spots. A group of parents in Iron River and Fort Kent, about 125 miles northeast of Edmonton, said they planned to boycott schools as a protest over the moving of students by bus to centralized schools.

A similar problem will keep 26 kindergarten pupils out of school today north of Guelph, Ont. Parents say one-hour bus trips twice a day are too much for tots. Wellington County school board countered that kindergartens have to be centralized to cut costs.

THE BETTER HALF — By Bob Barnes

"...Can a man with a sour stomach win a girl with tangled nerves?...Tune in next week and...."

Indians at Brantford Want Independent State

BRANTFORD (CP) — Most Indians on the Six Nations Reserve near here want an independent Indian state, says Chief Joseph Logan.

"For us integration into Canadian life, as Ottawa wants, would mean creeping genocide," he said in an interview. "We don't want our traditional way of life wiped out."

Chief Logan said three-quarters of the 9,000 Indians on the reserve want an independent state.

"Look at our side as we see it," he said. "To start with, we didn't call ourselves Indians. That was Columbus' mistake, remember? We are ongwehonweh—the original people.

"Our ancestors were a mighty nation long before the white man came to this continent. We had our own version of the UN, a confederacy or peace league of five tribes. Later another tribe joined and we became the Six Nations.

"Our ancestors were farmers, not bloodthirsty savages. Sure, they killed Jesuit martyrs now what's now Midland, but why? In retaliation for the murder of six of our braves by Hurons who were the allies of the French.

"Our confederacy was a democracy and a matriarchal society in which the women had superior status to the man, not like the white man's world. The hereditary chiefs were elected by the klan mothers, leaders of family groups within the tribes, and could be deposed by them.

"In 1534, our people made a treaty with the Dutch, the first white man in what is today New York state. When the British displaced the Dutch, we made the same treaty with them.

"This treaty was called the Two Row Wampum. Its symbol was a white belt with two parallel black stripes. This meant that the white man's boat and the red man's boat were to travel side by side in peace but they must never interfere with one another.

"That treaty, and others like it, were never revoked. . . ." According to international law, the only way a sovereign nation can lose its sovereignty is by voluntarily surrendering it or being defeated in war. Neither is true of us. Therefore we are legally still a sovereign nation."

Chief Logan said an independent state of Indians would maintain close relations with Canada but would run its own internal affairs.

"We've been advised to take our case to the world court in The Hague. If we did, we probably would sue for the return of Vermont while we were at it, since by treaty it still belongs to us.

"But what good would it do? If the court decided in our favor, who would enforce its ruling?

"We don't want to be Canadians any more than the Cechs want to be Russians or the Mennonites want to be Catholics.

"We just want to get what is rightfully ours."

ON PINS AND NEEDLES

ST. STEPHEN, N.B. (CP) — Harold Corning of Elmsville Ridge near here figures he collected at least 125 quills in a recent encounter with a porcupine in his garden. Corning slipped and fell on top of one while trying to dispose of two prickly marauders. He spent a week in hospital as a result and vows he'll give porcupines a wide berth in future.

Aviation Body Seeks Reports On Kidnapped

MONTREAL (CP) — A committee of the International Civil Aviation Organization requested the Syrian government Tuesday to furnish reports on the Aug. 30 hijacking of an American Trans-World Airlines Boeing 707.

The request was sent in a telegram to the Syrian government, the second such telegram asking for clarification on the hijacking over southern Italy of the jetliner with 113 persons aboard.

The flight had left Rome and was bound for Athens and Tel Aviv when it was diverted to Damascus. A bomb exploded in its cockpit about 15 minutes after the passengers and 12 crew members had left the plane.

An ICAO spokesman said Tuesday that according to the rules of the organization the Syrian government must present a report outlining the circumstances of the hijacking. The Syrians, however, are in no way obligated to answer the telegram from the committee on the unlawful interference with civil aviation and its facilities, he said.

The spokesman said ICAO is interested only in the safety of airline passengers and is not concerned with the political overtones involved in air hijacking.

Charles F. Butler, United States representative to ICAO, said the U.S. "has a moral responsibility for the safety of the passengers because it was a U.S. flag airline."

Arab commandoes claim they hijacked the Trans-World jet last Friday as a counterblow against the U.S. sale of Phanton jet-fighters to Israel.

Six Israeli passengers were detained while the plane's 95 passengers and 12-man crew boarded an Alitalia airliner for Rome and Athens.

Two Israeli men were kept in Syrian custody and the plane's four other Israeli passengers, three women and a teen-age girl, arrived in Tel Aviv Monday after spending 64 hours in Damascus.

Hamilton Teachers Urged to Resign

HAMILTON (CP) — The chief bargainer for Hamilton's 1,100 public high school teachers Tuesday urged them to submit their resignations, effective in December at the end of the fall term, to support contract demands.

Jack Warrick, bargaining committee chairman for the Hamilton section of the Ontario Secondary School Teachers' Federation, spoke to more than 900 teachers here after they began the term without a contract.

Bargaining with Hamilton board of education broke down in June, and no talks were held during the summer vacation.

Mr. Warrick said his committee representatives would visit each school, after which they should submit their resignations to the federation's lawyer for tabulation.

Mr. Warrick said in an interview the teachers have rejected a $400 across-the-board increase. Until settlement is reached they will be paid on the basis of this offer, salaries ranging from $6,800 to $14,200.

He said the teachers demand a 13-per-cent increase, five per cent more than the board has offered, to give them the same average pay as Toronto teachers.

The Toronto range of $8,800 to $14,400 is comparable to the board's offer, but the real issue is respected responsibilities which raise earnings of teachers such as department heads, he said.

Shulman Maintains 401 Booby-trapped

TORONTO (CP) — Dr. Morton Shulman, New Democrat member of the Ontario Legislature, charged Tuesday that the province's highways are "booby-trapped" with hazardous sign posts and guard rails.

Dr. Shulman issued 11 photographs he took with 25 miles of Toronto on the Macdonald-Cartier Freeway, which he says is Ontario's best and most modern highway.

In an interview, Dr. Shulman said the photographs of improperly-placed signs and guard rails and of American concrete posts and abutments prove the freeway has been "stupidly" constructed by the province's highways department.

One of Dr. Shulman's main targets is the use on Ontario highways of unprotected concrete light poles when breakaway aluminum poles could be used.

One of the photographs taken on the Macdonald-Cartier Freeway shows a "typical safety breakaway post." However, Dr. Shulman points out that the post is mounted on a raised concrete base "which defeats the purpose of the breakaway poles and would be deadly if struck."

Two photographs show wooden or concrete "blunt end guard rails, contact with which would immediately destroy a car," Dr. Shulman says the end of guard rails should be angled away from the road or buried to prevent head-on collisions.

ALIEN LANGUAGE

QUEBEC (CP) — Grade 1 pupils here will see a film showing how creatures from another planet learn to speak French as the education department's first step to reform methods of teaching the language. The movie, one of 125 educational television broadcasts scheduled for 1969-70, depicts the arrival on earth of some creatures from the planet Oralie and their subsequent efforts to conquer the French language.

KRESGE'S

SEPT. 4-5-6 Sale DAYS

PRETTY POLLY STRETCH NYLONS
Reg. Kresge Price 47¢ Pr.
BIG VALUE 3 Prs. 97¢
THURS., FRI., SAT.
Seamfree, sheer stretch stockings with run guard from top to toe. "Highlight"—Person Gal' —Jasmin. Sizes: A-8½-9, B-9½-10, C-10½-11.

SUPPORT HOSE
Reg. Kresge Price 1.99 Pr.
BIG VALUE 1.47 Pr.
THURS., FRI., SAT.
Seamfree, super sheer hose gives comfort support for tired legs. "Highlight"—Person Gal', Sizes: A-8½-9, B-9½-10, C-10½-11.

LEPRECHAUN STRETCH NYLONS
Reg. Kresge Price 57¢ Pr.
BIG VALUE 2 Prs. 77¢
THURS., FRI., SAT.
Seamfree, sheer, super stretch stockings. "Highlight"—Person Gal'—Jasmin'. One size fits 8½-11.

JUNIOR GIRLS' DENIM FLARE PANTS
Reg. Kresge Price 4.77
BIG VALUE 2.99
THURS., FRI., SAT.
Sleek styling in denim! The casual pant with the flared leg comes in Navy, Green, Gold or Burgundy. Sizes 8-15.

BOX 50' x 12" ALCAN FOIL
Reg. Kresge Price 77¢ Box
BIG VALUE 2 Boxes 1.00
THURS., FRI., SAT.
2 rolls in 1! Buy now and save!

GIRLS' CAMPUS HOSE
Kresge BIG VALUE 57¢ Pr.
Stretch Nylon! Lace effect design socks with elastic tops. Solid shades; Pink, Blue, Navy, Brown, White. One size fits 9-11.

WOMEN'S STRETCH NYLON BRIEFS
Kresge BIG VALUE 2 Prs. 1.00
Fine quality panties with elastic waist and legs and double gusset. White, Super Pink, Marina, Blue, Sun Yellow, Black. One size fits all.

WOMEN'S LONG SLEEVE BLOUSE
Kresge BIG VALUE 1.99
Polyester/Cotton toppers for skirts and slims! Solid colors of Pink, Blue, Antelope, Maize, Mint, White. Sizes 10-20.

MISSES' SLEEVELESS ACRYLIC CARDIGAN WITH BELT
Reg. Kresge Price 5.77
BIG VALUE 3.77
THURS., FRI., SAT.
New fall shades of Tarragona, Old Amber, Glazed Garnet, Indigloe Blue. Sizes S-M-L.

MINI TONKA TOYS
Reg. Kresge Prices 1.58 & 2.27 Each
BIG VALUE 2 for 3.00
THURS., FRI., SAT.

SET OF 10 NON TOXIC WATER COLORS
Reg. Kresge Price 98¢ Set
BIG VALUE 67¢ Set
THURS., FRI., SAT.

2 OZ. BALLS DOUBLE KNITTING NYLON YARN
Reg. Kresge Price 37¢ Ball
BIG VALUE 3 Balls 77¢
THURS., FRI., SAT.

LONG HANDLED WOODEN 'GLAMOUR' BROOM
Reg. Kresge Price 1.49
BIG VALUE 87¢
THURS., FRI., SAT.

PKG. OF 16 OZ. BASSETTS LICORICE ALLSORTS
BIG VALUE 2 Pkg. 88¢
THURS., FRI., SAT.

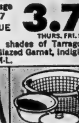

ASSORTED PLASTICWARE
Kresge BIG VALUE 88¢ Each

7-14 GIRLS' NYLON SLIMS STRETCH
Reg. Kresge Prices 3.79
BIG VALUE 2.47 Each
THURS., FRI., SAT.

BOYS' ATHLETIC SHIRTS & SHORTS
Reg. Kresge Price 1.77 Pkg. of 3
BIG VALUE 1.23 Pkg. of 3
THURS., FRI., SAT.

PACK OF 3 BIC PENS
Reg. Kresge Price 49¢ pkg.
BIG VALUE 3 Pkgs. 87¢
THURS., FRI., SAT.

LADIES' GOLD CHAIN BELTS
Reg. Kresge Price 2.99
BIG VALUE 1.87 Each
THURS., FRI., SAT.

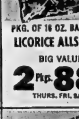

42" x 33" LADY BRIGITTE PRINTED PILLOW CASES
Kresge BIG VALUE 1.00 Pr.
THURS., FRI., SAT.

MULTI-PURPOSE CABINET
30" Long x 25" High x 16" Wide
Reg. 22.88 — NOW 19.99
4 Only Available at This Low Price
THURS., FRI., SAT.

KRESGE'S ARE OPEN EVERY WEDNESDAY AFTERNOON 'TIL 5.30 P.M.
AND THURSDAY AND FRIDAY EVENINGS TILL 9.00 P.M.

THEATRE FEATURE TIMES

AT THE BELLE — Jack Lemmon in the uproarious comedy "The April Fools" co-starring Catherine Deneuve is presented daily at 6.45 and 9.00. "Mysteries of the Deep" and a very funny cartoon in color complete a program of the finest in film entertainment.

AT THE PARK — In Color — "99 Women" plus a full supporting program. Restricted to persons 18 years of age and over. Evenings 7.00 and 9.00.

Union of Students Seems Doomed

PORT ARTHUR (CP) — The annual convention of the Canadian Union of Students broke into an emotion-charged debate early today and adjourned after considering only about half its prepared program.

Delegates and observers voted for adjournment of the week-long convention, in its final day, at about 6 a.m. after an uninterrupted 17-hour session.

The crisis began in the early hours today when Barry McPeake, acting as chairman of all plenary sessions, left the chair to address the students.

"I could no longer sit in the chair and submerge the contradictions that are in this congress," said McPeake, a Maritime field worker with CUS.

The conflict he referred to was one that plagued the congress throughout. A struggle between radical, leftist groups who demand uncompromising, revolutionary stands and the new CUS executive, trying to take clear positions but without the use of radical language.

McPeake said there was "a primary contradiction" between the strong, radical terms many delegates wanted to use and the milder language they were forced to use to meet the needs of CUS.

"I want to smash the illusion that I'm a good guy because I'm not. I want to smash capitalism and imperialism," McPeake told the delegates.

CUS was only obscuring student issues, not doing anything to alleviate the problems.

He said some delegates want to preserve CUS only because it provided them with a kind of "power structure" within which they can operate.

He said nothing that happened at the conference would convince delegates to return to their campuses and push to win referendums on CUS membership.

Most CUS officials now agree there is little if any chance of winning the required membership after the convention failure.

KINSMEN

50c Admission to the next Kinsmen Supercar

BINGO

IN THE PETERBOROUGH MEMORIAL CENTRE

FRIDAY, SEPTEMBER 5th

$9,000 IN PRIZES

INCLUDING TWO BIG SNOWBALLS

$1,400. IN THE BIG SNOWBALL If Won in 56 numbers

BIG GAME FOR 2 - 19" COLOR TV SETS

HI-LO GAME $1,000.

$800. In The Small SNOWBALL If Won in 51 numbers

Brand New Holiday Mustang Fastback (or $2,000 in Cash)

MANY FREE AND VALUABLE DOOR PRIZES

3 Special Games for $150. each 12 Regular Games

Plus 4 Big Early Bird (Share the Wealth) at 7.30

BUSES AT THE DOOR

KINSMEN

MODERN SQUARE DANCING

"GET ACQUAINTED EVENINGS"

MARRIED COUPLES —
Centennial Seconday School — 8.00 p.m., Sept. 10th, 1969

SINGLE ADULTS —
Prince Charles School — 8.00 p.m., Sept. 9th

STUDENTS —
Quinte Secondary School — 7.00 p.m., Sept. 12th

IT'S FUN — IT'S FREE — WHY NOT COME AND GET ACQUAINTED

– REGULAR CLASSES START –

MARRIED COUPLES — Queen Alexander School, 8.00 p.m., Sept. 17th, 1969

SINGLE ADULTS — Prince Charles School, 8.00 p.m., Sept. 16th 1969

STUDENTS — 11 years and over — H. J. Clarke School
8 to 10 years old — Queen Elizabeth School
7.00 pm., Sept. 19th, 1969

(Classes are operated under the auspices of The Belleville Recreation Committee with instructors supplied by the Quinte Twirler Square Dance Organization.)

FOR FURTHER INFORMATION
CALL 968-8343 — 962-3077 — 968-7026

LIONS CLUB

BINGO

AT THE
BLEECKER AUDITORIUM
ON THE FAIR GROUNDS

THURSDAY, SEPT. 4th

EARLY BIRD SPECIAL AT 7.45 P.M.

No. 1 Jackpot - $275. won on 53 calls
with $25. Consolation Prize

No. 2 Jackpot - $300. won on 54 calls
With $10 Consolation Prize

Admission $1. includes both jackpots and 13 regular games

SPONSORED BY THE LIONS CLUB OF BELLEVILLE

TV ENTERTAINMENT

WEDNESDAY

- James Brown, the king of soul music, is featured in a musical special at 7.30 on channel 10. Music was taped for the special at the Apollo Theatre in Harlem.
- CTV presents a movie presentation about the life of jazz trumpeter, Red Nichols, leader of the five pennies at 8.00 on channel 9. The movie stars Danny Kaye and Barbara [illegible] Geddes.

King Family (13)
6.00—Dick Van Dyke (6)
Bewitched (9)
News (11) (12)
David Frost (13)
6.30—News (6) (9)
Virginian (11)
Avengers (12)
7.00—Hazel (3)
Truth or Consequences (4) (10)
Day It Is (6)
Outsider (7)
Cesar's World (8)
Man in a Suitcase (9)
7.30—Tarzan (4) (10)
Mothers-in-law (6) (11) (12)
Virginian (8)
Billy Graham (13)
8.00—Home Movies (6) (11) (12)
MOVIE: "The Five Pennies" (9)
8.30—Good Guys (4) (10)
9.00—Music Hall (3) (8)
Beverly Hillbillies (4) (6) (10)
MOVIE: "The Running Man" (13)
9.30—Green Acres (4) (5) (7) (10)
Now (6) (11) (12)
10.00—Outsider (3)
Creative Person (6) (11) (12)
Hawaii Five-O (4) (10)
Suspense Theatre (8)
10.30—River Inn (9)
Once More With Felix (6) (11) (12)
11.00—News (6) (9) (11) (12)
11.20—Viewpoint (6)
11.30—Johnny Carson (3) (7) (8)
Joey Bishop (4) (5) (10)
MOVIE: "Man in the Shadow" (13)
12.00—Perry's Probe (9)
12.30—University of the Air (9)

THURSDAY

- Hope Lang and Edward Mulhare of the Ghost and Mrs. Muir give children a preview of the Saturday morning cartoons to be featured on ABC's new season at 7.30 on channel 13.
- The CBS Thursday Night Movie is "All Hands on Deck" at 9.00 on channels 4, 5 and 10. Pat Boone, Buddy Hackett and Barbara Eden star in the comedy about a harassed, young officer.

6.00—Gilligan's Island (6)
Bewitched (9)
News (11) (12)
David Frost (13)
6.30—News (6) (9)
MOVIE: "The Constant Husband" (12)
7.00—Hogan's Heroes (3)
Truth or Consequences (4) (10)
Day It Is (6)
Islands in the Sun (8)
The Saint (9)
Pig and Whistle (11)
7.30—Daniel Boone (6)
Mothers-in-law (3)
Animal World (4) (5) (7) (10)
Gentle Ben (6)
Flying Nun (13)
Crisis (8)
Pierre Berton (11)
8.00—Telescope (6) (11) (12)
Prisoner (4) (10)
That Girl (13)
It's Happening (9)
8.30—Ironside (3) (8)
Bewitched (7) (13)
Name of the Game (6) (11) (12)
Golddiggers (9)
9.00—MOVIE: "All Hands on Deck" (4) (10)
Billy Graham (13)
9.30—Dragnet (3) (8)
Mannix (9)
10.00—Golddiggers (3) (8)
Adam - 12 (6)
Vic Damone (11) (12)
It Takes a Thief (13)
10.30—Nature of Things (6)
Our World (9)
11.00—News (6) (9) (11) (12)
11.15—Viewpoint (6)
11.30—Johnny Carson (3) (7) (8)
Joey Bishop (4) (10)
MOVIE: "Touch of Evil" (13)
11.40—Islands and Princesses
MOVIE: "The Razor's [illegible]" (11)
MOVIE: "Fantomas" (12)
12.00—Perry's Probe (9)
12.30—University of the Air (9)

COMFORTABLY COOL AIR-CONDITIONED
FAMOUS PLAYERS THEATRES
CANADA'S FINEST ENTERTAINMENT

Last night he didn't know what tie to wear.
Now he's running off with the boss' wife.

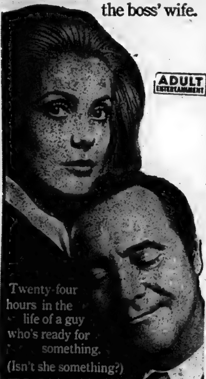

Jack Lemmon
Catherine Deneuve
"The April Fools"
TECHNICOLOR®
Also starring Peter Lawford, Jack Weston, Myrna Loy and Charles Boyer.

Starts TODAY
SHOW TIMES 6.45 - 9.00

BELLE
A Famous Players Theatre
347 Front St.

STARTS THURSDAY

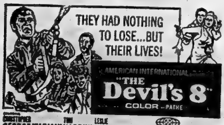

CHRISTOPHER GEORGE · "FABIAN" · TOM NARDINI · LESLIE PARRISH

● ON THE SAME PROGRAM ●
OUTFIGHTING ... OUTWITTING ... OUTSHOOTING ...
"ANY GUN CAN PLAY"

LAST TIME TONIGHT
"YOURS MINE AND OURS"
"SAM WHISKEY"

BOX OFFICE OPENS 7.45 — SHOW STARTS AT 8.15

BELLEVILLE DRIVE-IN
A FAMOUS PLAYERS THEATRE

Starting Today

ONE SOUL HUNGERED TO TOUCH ANOTHER, WHISPER TO YOUR FRIENDS YOU SAW IT!!

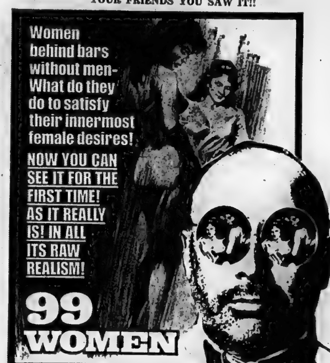

Maria SCHELL · Mercedes McCAMBRIDGE · Luciana PALUZZI · Herbert LOM COLOR

PARK
139 FRONT ST. PHONE 968-7771

SHOW TIMES EVENINGS 7.00 9.00

ADMITTANCE RESTRICTED TO PERSONS 18 YEARS OF AGE OR OVER

QUINTE BY BAYSIDE
DRIVE IN THEATRES
SHOW starts AT DUSK

DAVID NIVEN - LOLA ALBRIGHT
IN THE TEEN-AGE COMEDY

"THE IMPOSSIBLE YEARS"

(Adult Entertainment)
PLUS THE MODERN DRAMA

"THE YOUNG RUNAWAYS"

WEDNESDAY'S $2.00 A CARLOAD

CORPORATION OF THE CITY OF BELLEVILLE

PROCLAMATION

WHEREAS Square Dancing is a kind of living history which links us with the heritage of the past and gives us an opportunity to enrich that heritage and

WHEREAS it is enjoyable as a cultural activity and beneficial as recreation,

THEREFORE I do hereby declare the week commencing Saturday, September 6th, 1969 as

"SQUARE DANCE WEEK IN BELLEVILLE"

J. Russell Scott, M.D.C.M.,
MAYOR.

RADIO

BELLEVILLE CJBQ

AM - 800

WEDNESDAY

2.30—Matinee: with co-hosts Pat Patterson and Ed Reid.
4.03—Canadian Roundup: actuality reports across Canada.
4.15—Drive Home Show: with Art Watkins, and music, news, sports, weather and traffic conditions.
10.30—Theatre 10.30: Maigret at The Crossroads by Georges Simenon. The body of an Antwerp jeweller is found in a garage by a young Dane, Carl Anderson, who insists he is innocent of the murder.

THURSDAY

6.15—Up With The Sun: hosted by the humorous, entertaining Tom Hookings.
7.38—Religious Message.
9.33—Assignment: with entertainment editor Nathan Cohen.
12.30—Farm Program: with Phil Flagler and the latest agricultural reports, local, national and provincial.

FM - 97.1 m/c

WEDNESDAY

1.15—Summer After Noon:
2.30—Piano Portraits:

THURSDAY

9.15—Gerusal:
11.00—The Ted Snider Show:

QUINTE TWIRLERS' SQUARE DANCE ORGANIZATION

THIRD ANNUAL

JAMBOREE

SATURDAY, SEPTEMBER 6th

BELLEVILLE ARENA – 2.00 P.M. – 11.00 P.M.

So Come One... Come All!

Square Dancing	Round Dancing	Square Dancing
2.00 p.m. – 5.00 p.m.	7.00 p.m. – 800. p.m.	8.00 p.m. – 11.00 p.m.

Don't Forget at The BELLEVILLE ARENA - SEPT. 6th

SPECTATORS ADMISSION CHARGE 25c

Kuznetsov Story Told On CBS

NEW YORK (AP) — A real-life escape story—Russian author Anatoly Kuznetsov's account of his defection froom the Soviet Union—was the dramatic curtain raiser on CBS's season of Tuesday night news hours.

Kuznetsov speaks no English, but the hour-long interview taped in London overcame the obstacle neatly. CBS Correspondent Morley Safer, a native of Toronto, asked the questions and Kuznetsov's answers were translated simultaneously by a Russian-speaking newspaper man, David Floyd, to whom Kuznetsov turned for help.

Safer explained the w[illegible] still lives in hiding and Ana[illegible] —he prefers to drop his last name—said: "I am still afraid of Soviet officials."

In a quiet voice, the tense, bespectacled writer told of his carefully laid plans to escape from his native land after So[illegible]count of his defection from the vakia, "the last straw."

It was a vivid enterprising piece of broadcasting, and would have been, perhaps, even more effective if Safer had restrained his impulse to push with dramatic questions.

Kennedy's Lawyers Win Delay Of Inquest Into Girl's Death

EDGARTOWN, Mass. (CP) — District Court Judge James A. Boyle today will announce an indefinite postponement of the inquest into the death of Mary Jo Kopechne.

The delay was won by lawyers for Senator Edward M. Kennedy despite fears the public might think they were trying to hide something.

The hearing had been expected to clear up much of the mystery surrounding the death of the 28-year-old Miss Kopechne in Kennedy's car, which plunged off a narrow bridge into a tidal pond on nearby Chappaquiddick Island July 18.

Justice Paul Reardon of the Massachusetts Supreme Court ordered the postponement Tuesday after lawyers for Kennedy appealed to the state's highest court against a ruling by Boyle that lawyers could not cross-examine witnesses at the inquest.

The appeal must go to the full nine-member court, which is not scheduled to reconvene until Oct. 1. The inquest therefore may not be held until late fall or early winter.

Another development expected today is a decision by Judge Bernard Brosnitski in Wilkes-Barre, Pa., on whether he will consider a request by Edgartown District Attorney Edmund Dinis for an autopsy on the body of Miss Kopechne.

The pretty former secretary to the late Senator Robert F. Kennedy was buried in Pennsylvania, and her parents have strongly opposed moves to have the body exhumed for an autopsy.

Brosnitski has been considering if he has the jurisdiction to rule on the autopsy inquest.

Dinis said he wanted the autopsy and the inquest to clear up some of the unanswered questions concerning the accident, which occurred after a party on Chappaquiddick Island attended by a small group of Kennedy aides and several young women who had worked for Robert F. Kennedy.

Released Prisoners Describe Tortures

WASHINGTON (AP) — Two U.S. Navy men have given harsh accounts of North Vietnamese prison camp life. Their testimony was seen as a switch of U.S. government tactics to bring pressure on Hanoi concerning prisoner-of-war treatment.

Few if any details came with the release of other American prisoners, but Tuesday, Lieut. Robert F. Frishman and seaman Douglas Brent Hegdahl told reporters of torture, hunger and solitary confinement.

Defense Secretary Melvin R. Laird followed this with a statement saying "North Vietnam has violated even the most fundamental standards of human decency."

Hanoi, Laird said, "consistently has claimed through propaganda statements that our men are being treated humanely." This has been clearly proven to be false, he said.

Frishman said his story was being told because of "a strong obligation to those still back there to get the truth out."

The lieutenant said American prisoners have had their fingernails pulled out, been burned with glowing cigarette ends, beaten, suspended from beams by ropes, and cast into tiny almost airless cells for months on end.

"You resist so long," he said, "but it is only a matter of time before they can make you do anything they want you to do."

Frishman indicated his words may well cause further torture for the friends he left behind.

But, he said, several POWs go together before he left and it was the consensus that he should tell the truth about treatment behind the barbed wire in Hanoi.

Jeane Dixon's Horoscop

For September 4

Your birthday today: Career and living conditions are subject to considerable change (and probable improvement) in the year. Eagery activity of your life involves more people. The challenge will shift to include learning more psychology and practical diplomacy. Romantic interests flourish, sometimes swiftly or with brief drama. Today's natives are interested in occult studies or some special technology.

ARIES (Mar. 21 — Apr. 19): Clear away the routine. Expect the opposite sex to make extra fuss. State your views directly; be prepared for quick answers. In the evening or for a long weekend if you can manage it, take a trip for diversion.

TAURUS (Apr. 20 — May 20): Stick to tested methods today. Rely on your own work instead of other people. New methods work well, but speculative ventures are especially vulnerable to today's pressures.

GEMINI (May 21 — June 20): Fresh views, some odd coincidence, perhaps even pure luck mark the day for you. Sentimental interests thrive, although a better atmosphere for romance must be created by you.

CANCER (June 21 — July 22): You will be happy later if you will restrain the impulse to be imprudent today. Haste now is particularly wasteful. The moderate approach wins with mate and associates.

LEO (July 23 — Aug. 22): Your own growth involves passing moments of internal, unconscious conflicts which may upset sensitive people without your knowledge. Nobody seems to get the right picture now, so be somewhat conservative.

VIRGO (Aug. 23 — Sept. 22): Pay attention to those you care about, but resist undue claims on your time and resources. You have more intangible assets going than you realize. Plan a more effective approach to life.

LIBRA (Sept. 23 — Oct. 22): You have the initiative and energy, but nobody is in step with you. Do what you can alone; take care not to distract neighbors, fellow workers. Treat others as you would wish if the circumstances were reversed.

SCORPIO (Oct. 23 — Nov. 21): Diligent search turns up a chance for you to improve your situation lots. The mails may also carry a big message for you.

SAGITTARIUS (Nov. 22 — Dec. 21): Everybody has a different idea about what to do and where to go. Most do not have the drive or the energy to match yours. Make allowances, and proceed with your own interests.

CAPRICORN (Dec. 22 — Jan. 19): Impulse that comes readily today should be challenged or else channeled into clearly constructive acts. Your vocation takes a turn, slight but significant, for the better.

AQUARIUS (Jan. 20 — Feb. 18): Romantic interests and distant matters combine to fill your time. Travel, if you can schedule it today, promises to be helpful. Use the evening for meditation, particularly if in a strange place.

PISCES (Feb. 19 — Mar. 20): The temptation is to come to the point too abruptly and upset people. The fact that you are right does not help. Make an early evening of it.

Another Big "Extra" for Intelligencer Advertisers

WEDNESDAY
SEPTEMBER 10th
IS A
Bonus Circulation Day

ON WEDNESDAY, SEPTEMBER 10TH WE ARE DISTRIBUTING AN EXTRA 2,000 COPIES OF THE INTELLIGENCER TO NON-SUBSCRIBERS IN THE HASTINGS-PRINCE EDWARD AREAS

AVERAGE DAILY PRESS RUN ... 17,426 Copies

SPECIAL BONUS CIRCULATION ... 2,000 Copies

Total Circulation on Wednesday, September 10th 19,426 copies

YOUR ADVERTISING MESSAGE WILL GO INTO 19,426 HOMES ON SEPTEMBER 10th.

NO EXTRA COST – JUST A BONUS IN CIRCULATION FOR YOU

BRING YOUR ADVERTISEMENT TO OUR OFFICE OR

PHONE DISPLAY ADVERTISING 962-9171

The Intelligencer

Robert Michaud's present their Annual September

CLEARANCE

of Fine Furniture & Carpeting

Sale Opens Thurs., Sept. 4th. at 9 a.m.

Drastic Reductions in Every Department! Save from 20% to 50% and More on Top Quality Merchandise.

SALE OF QUALITY LIVING ROOM SUITES

We are proud of our selection of over
50 QUALITY LIVING ROOM SUITES
All top suites from such makers as Meuller, Sklar, Braemore, Serta, etc. Each and every suite is drastically reduced down during our September Sale.

This is your opportunity to buy a Top Quality Living Room Suite at a Real Saving. Every Suite is special. Don't miss seeing these values.

A Few Only Are Listed Below

2-PC. BRAEMORE – Reg. Price $379.
Chesterfield and matching chair, Traditional cut velvet. Blue-green combination.
SALE PRICE ..... **$279.**
SAVE $100.

2-PC. SKLAR – Reg. Price $379.
Traditional. Sofa and Matching Chair. Buttoned back cushion with foam seats. 2 tone green.
SALE PRICE ..... **$279.**
SAVE $100.

2-PC. TRADITIONAL – Reg. $339.
By Serta. High back with semi-attached cushions. Blue-gold cover.
SALE PRICE ..... **$239.**
SAVE $100.

2-PC. LIVINGROOM SUITE – Reg. $289.50
By Sklar. Diamond back cover in plain gold orlon.
SALE PRICE ..... **$219.**
SAVE $60.

2-PC. SPANISH SUITE – Reg. $469.
By Braemore. This striking Spanish design has loose back cushions. Spindle type wood trim of fine walnut. In bold design of red, black and gold.
SALE PRICE ..... **$369.**
SAVE $100.

SALE OF BEDROOM SUITES

3-PIECE MEDITERRANEAN SUITE BY PEPPLER
A dramatic ensemble that will enhance your bedroom. Suite consists of large triple dresser with matching mirror. Queen size headboard which takes double or Queen size bedding and vanity chest. Matching night tables available.
Reg. Price $630. — Save $164. — Sale ..... **$495.**

THE "WENTWORTH" BY GIBBARD
A careful blending of Mediterranean and modern design. Quiet, well balanced styling Genuine cherry Fruitwood. Large 9 drawer triple dresser with vertical mirror. Large 6 drawer chest and panel bed.
Reg. $675. — Save $176. — Sale ..... **$499.**

"THE CHANTILLY" BY GIBBARD
A Fench Provincial Bedroom Suite. Genuine cherry fruitwood finish. Unsurpassed in elegance and style. Large double dresser complete with curved framed plate mirror. Large chest on chest and matching panel bed.
Reg. $726. — Save $151. — Sale ..... **$569.**

KNECHTEL SOLID ELM SUITE
Finished in light walnut. An ideal suite for a medium size Bedroom. Attractive double dresser with tall mirror. 4 drawer chest and panel bed.
Reg. $378. — Save $100. — Sale ..... **$279.**

DEILCRAFT MODERN 3-PIECE SUITE
Swedish walnut in attractive design with modern verticle mirror and wood pulls. Triple chest. 5 drawer chest and attractive poster type headboard.
Reg. $425. — Save $106. — Sale ..... **$329.**

Positively the Biggest Furniture event of the year. Over 70,000 square feet of quality Furniture drastically reduced for this event. Choose with confidence from such quality line as Gibbard, Vilas, Andrew-Malcolm, Harding, Sklar, Barrymore, Braemore, Wendar, King, etc. Be sure to come in and browse around. Remember a sale at Michaud's is a genuine sale.

SALE of FLOOR COVERINGS

Hardings "TROUBADOR"
A lovely fine quality 2 tone pile. 501 DuPont Gold Label Nylon. In 2 lovely shades. Olive Green, Oriental Gold and Turquoise. 12 ft. widths.
Reg. 10.95 sq. yd.
Sale ..... **7.95** sq. yd.
Room Size Rugs or Wall-to-Wall installation by our own experienced craftsmen.

ACRILAN HARDTWIST
Durable, Wilton woven construction. Easily cleaned 100% Acrilan, Excellent Durability. Resists Traffic marks, Mothproof, Non-Allergenic, C.M.H.C. Approved. Available in 9 - 12 and 15 foot widths. Choose from these exciting shades of Grain Gold, Leaf Green, Spice Beige, Bronze, Green, Mushroom.
Available in wall-to-wall Broadloom or in Room Size Rugs made to suit.
Reg. 13.95 —
Save $4. sq. yd.
Sale ..... **9.95** sq. yd.

LUXURIOUS ALL WOOL
WILTON BROADLOOM
In 12 ft. widths. This all wool Broadloom offers the most popular and practical hardtwist texture with the fine perfection of all wool pile. The sturdy Wilton construction and compact resilient surface ensures long wear and good resistance to traffic marks. Guaranteed mothproof, easily cleaned. Available in two very popular shades, Spanish Gold and Oriental Moss.
Reg. 16.95
Sale **12.95**
— Wall-to-Wall Broadloom or Room-Size Rugs to suit —

HARDINGS DUPONT "TROJAN"
100% NYLON TWEED BROADLOOM
With high density rubber back. Choose from these exciting 2 tone Tweed mixtures of Copper, Gold, Green or Blue. Highly recommended for heavy traffic areas. Mothproof, non-allergenic, resist traffic marks, excellent durability, resists pilling or fuzzing. Particularly suitable for Recreation Rooms.
Reg. 10.95. Save $4.00 sq. yd. Sale .... **6.95** sq. yd.

100 ONLY! QUALITY HARDING
SCATTER MATS
SIZE 27"x54"
A choice selection of top quality Acrilans, Nylons and Wools. Includes such famous names as Hawthorn, Kingsport, Town and Country, etc.
Reg. to 24.95 Value. Sale ..... **5.95** each

GARLAND QUILT
CONTINENTAL BED

Complete with matching Box Spring and Legs. Simmons quality. Exclusive Adjusto-Rest* coils for your sleeping comfort. Choice of Headboard - Extra.
Reg. 185.95. Now Only **79.95**
Size 3'3". PARK PLACE DELUXE CONTINENTAL BED Reg. $145.95. Now Only **99.95**

DINETTE SALE!

- Mediterranean
- Modern
- Provincial

FOR EVERY HOME. ALL CLEARANCE PRICED

— 2 Typical Examples —

7-PIECE DINETTE SUITE BY LIBERTY
Large 72" table with wood grain arborite walnut top. 6 high back modern chairs with heavy block type foam seats. Covered in avocado and light floral design.
Reg. Price $219. — Sale Price **169.50**

7-PIECE DINETTE BY STYLE CRAFT
This smart decorator suite will please any housewife. 7 pieces with large 36" by 48" (Open) to 60" table in choice of chrome or copper.
Reg. $138. — Sale ..... **$109.**

ITALIAN PROVINCIAL DINING ROOM SUITE
By DEILCRAFT
Fine quality cherry fruitwood finish. Large Roomy buffet, matching hutch. Oval extension table with leaves and 4 high back chairs with foam seats. A beautiful Dining Room Suite.
Reg. $895. — Sale ..... **$649.**

Only Once-a-Year Does SIMMONS SIMCO-PEDIC Go on Sale!

SIMCO-PEDIC DELUXE
This famous "Posture mattress" that gives firm, comfortable support. 312 Simcoil* construction, reinforced centre section, Micro-Quilt cover quilted to foam. (Cover formerly used on famous Beautyrest...
Reg. $89.95 — Now Only **$67.88**
With matching Box Spring Only **129.88**
Sizes 3'3", 4', 4'6".

QUEEN SIZE DELUXE
Reg. 379.50
SAVE $90. Sale **189.50**

KING SIZE DELUXE
Reg. $379.50
SAVE $80 Sale **269.50**

SIMCO-PEDIC STANDARD MATTRESS
Simmons Adjusto Rest Coils. Extra firmness in centre section. Beautiful floral print cover. Scroll quilted. Reg. $79.95. Now Only **57.88**
With Matching Box Spring. Only $109.88
Queen Size Standard, Reg. $209.50 — Save $40. ..... Sale 169.50
King Size Standard, Reg. $299.50 — Save $60. ..... Sale 239.50

KNEEHOLE DESK
With generous size top. 2 Drawers on each side and single drawer in centre.
Reg $89.50. Save $20.
Sale **39.50**

One Only BOOKCASE
Walnut finish. Arborite with glass sliding drawers. 3 shelves. Can be used for China Cabinet if preferred.
Reg. 54.50. Sale **39.50**

SKLAR SWIVEL ROCKER
High back. Modern style. Covered in blue-green tweed.
Reg. $119. Sale **79.50**

SALE OF LAMPS
Choose from one of the largest selections of Lamps ever offered in Belleville. All types and
ALL SALE PRICED

1 Only SWIVEL ROCKER
Traditional style with high comfortable buttoned back and curved arms. Covered in sturdy blue and gold nylon tweed.
Reg. $119.50. Sale **79.50**

SALE OF OCCASIONAL TABLES
We have them. The most exciting collection of Tables you have ever seen.
ALL SALE PRICED

Robert Michaud Ltd.

285 COLEMAN STREET — BELLEVILLE — PHONE 962-9303

"PLENTY OF FREE PARKING — JUST DRIVE TO OUR FRONT DOOR AND PARK"

THE INTELLIGENCER
Founded in 1834
Merged in 1930 with
The Ontario, founded 1870

The Intelligencer

Second Class Mail
Registration Number 1754

BELLEVILLE, ONTARIO, THURSDAY, SEPTEMBER 4, 1969

THE WEATHER
Friday: Mainly sunny.
High 80. Low 55.

10c Per Copy*

Ho's Death Raises Fear About Effect on Future

Power Fight Already Begun

By Peter Gregson

HONG KONG (Reuters) — A power struggle to replace North Vietnamese President Ho Chi Minh, whose death was announced by Hanoi radio, already has begun, observers in Hong Kong said today.

The man who fought the Japanese, French and Americans died at 9:47 a.m. Wednesday (1:47 p.m. EDT Tuesday), the North Vietnamese news agency reported.

He had been dead for nine minutes when Radio Hanoi reported Wednesday that he was "gravely ill." The radio today said the 79-year-old leader died of a heart attack just a day after the 24th anniversary of North Vietnam's first declaration of independence from France which led to the Indochinese war.

Announcement of his death was withheld for nearly 21 hours, while Hanoi radio prepared the North Vietnamese people with periodic reports that his condition was getting worse.

"Everyone tried their utmost and gave of their best to reclaim at any price," Hanoi radio said, "but because of his advanced age and serious illness of the sudden severe heart attack, President Ho has left us."

The man considered most likely to succeed him is Le Duan, a 62-year-old southerner who is first secretary of the North Vietnamese Workers (Communist) party.

His name surfaced after the Vietnam news agency reported that Le Duan would head a 26-man committee to organize a state funeral for Ho.

The agency issued the names of the committee members in strict order. Noting the attention paid to ranking in official Communist announcements, observers in Hong Kong saw it as indicating that Le Duan had a clear edge over the other two men seen as his closest rival for the leadership.

They are National Assembly Chairman Truong Chinh, 61, and Premier Pham Van Dong, 62. They were listed No. 2 and No. 4 in the committee, and given the title "deputy head" along with Vice-president Ton Duc Thang, No. 3 in the list.

Thang, 81, becomes acting president under the North Vietnamese constitution. But observers do not consider him as a serious candidate for the leadership, most likely because of his age.

The list also seemed to rule out Defence Minister Vo Nguyen Giap for the top spot. He was listed No. 7.

The death of Ho, who died without seeing the fulfilment of his dream of a united, Communist Vietnam under his leadership, was not considered likely to mean any major changes in Hanoi's foreign policy or in the conduct of the Vietnamese war.

Officials in Washington also thought his death would mean no change in the war or in the progress of the peace talks in Paris, which have been stalled for months.

Today's session of the peace talks was cancelled. The next meeting will be held next Thursday.

The Hanoi government announced a seven-day period of mourning for Ho beginning today. The president's body will lie in state at Ba Dinh Hall in the centre of Hanoi and the funeral will take place at an undisclosed date in Ba Dinh Square, the radio said.

The committee organizing the funeral was chosen Wednesday in Hanoi by the central committee of the North Vietnamese Workers party.

The official announcement of Ho's death said that doctors had done their best to save him over a period of several weeks. But it did not specify the nature of his illness.

Ho Chi Minh

Prince Philip Plans October Trip to Canada

LONDON (CP) — Prince Philip will make an extensive tour of Canada next month, visiting about 10 cities in two weeks, officials disclosed today.

The trip is mainly in connection with his awards plan for young people, to encourage them to excel in service to the community and in pursuit of hobbies.

But Philip will also make a few speeches on other subjects and will present new colors to the Royal Canadian Regiment in London, Ont.

Flying an Andover aircraft of the Queen's Flight, Philip will make his first stop at Saint John, N.B., Oct. 16. He will continue to Ottawa, Oct. 17; Kingston, Ont., Oct. 19; Peterborough, Oct. 20; Toronto, Oct. 20-23; London, Oct. 23; Calgary, Oct. 23-24; Kimberley, B.C., Oct. 24; Vancouver, Oct. 25-26; Victoria, Oct. 26-28, and then back to Vancouver Oct. 28-31.

Arab Guerrillas Fight Big Battle

From Reuters-AP

Arab guerrillas claimed they fought their biggest battles yet with Israeli troops in the Jordan Valley and said the fighting, which cost them at least five dead, lasted until early today.

An Israeli Army spokesman denied the claims made by Al Fatah guerrillas in an operation they code-named Spears of Fatah. He said their story was untrue "from beginning to end."

"You are welcome to visit the area, and see for yourself," he said.

In Tel Aviv, a military spokesman said Israeli planes today struck for the second straight day at guerrillas east of the River Jordan.

At the same time, Israeli ground forces countered an attack launched by guerrillas with bazooka and small-arms fire on an Israeli patrol near Ashdot Yaacov village to the north.

There were no Israeli casualties in the incidents and the Israeli planes returned safely to base, the spokesman said.

A guerrilla communique said the Jordan Valley battles were the biggest fought by the commandos. They lasted until early today and resulted in heavy Israeli casualties and material damage.

It said the attacks were made on 12 Israeli posts along a 12-mile front extending from Turkmaniya in the north to Suwaima in the south.

At the same time, it added, ground missiles were fired at Jiftlik and Ouja army camps.

The communique said the commandos broke into El Himmeh around midnight and the fighting lasted for about two hours.

During that time, the communique said, the commandos "were in full control and detonated high explosive charges at predetermined targets."

The communique said a large number of Israelis were killed or wounded and several tanks, other vehicles, and gun emplacements, were destroyed.

The Israeli army announced that two of its soldiers were killed and two others wounded Wednesday night in a fight with guerrillas near the Damiya Bridge in the Jordan Valley.

In Amman, a Jordanian military spokesman said two Israeli fight planes, firing rockets and dropping napalm, attacked Jordanian forces in the northern Jordan Valley but inflicted no casualties.

Israel will not wait indefinitely for the release of the two Israeli airline passengers held by the Syrian authorities since Friday, Moshe Carmel said today.

'Sick Society' Assailed

When Criminal Is Jailed Wife Imprisoned Socially

WINDSOR, Ont. (CP) — Canada's prison system and society's attitudes to criminals and their families came under attack from Rev. T. Neil Libby, national director of the St. Leonard's Society of Canada, Wednesday.

"Only a sick society would perpetuate a prison system which separates the sexes," Mr. Libby said at a seminar on the skills of marriage and family planning being held at the University of Windsor.

"When a man is sent away to prison it is an abnormal situation. He is imprisoned physically and his wife is imprisoned socially. Social agencies and workers focus a lot of attention on the inmate and on the victim of crime, but not so much on the inmate's family.

"The greater punishment in our system is the lack of physical contact between inmates and their spouses."

Possible solutions, Mr. Libby suggested, are the experiment in Saskatchewan which allows inmates' wives to visit at week-ends and a move in Kingston where churches have pooled resources to aid wives visiting their husbands in the penitentiary.

Today's Chuckle

An acquaintance is a fellow you know well enough to borrow from, but not to lend to.

All Vietnam Mourns Ho

SAIGON (Reuters) — The death of the man who dedicated his life to create a Communist Vietnam was treated by anti-Communist South Vietnam as the passing of a great patriot.

From taxi drivers to government legislators, southerners mourned North Vietnam President Ho Chi Minh as a Vietnamese national hero who had captured the international limelight for decades.

President Nguyen Van Thieu said the death of Ho will weaken North Vietnamese morale and create an unstable internal situation in Hanoi.

Senator Tran Van Don, a former general who is chairman of the senate defence committee said of Ho: "I don't care about his political views, but Ho is a man who struggled all his life, and he is a man we must admire."

Said a taxi driver: "Without the Communist ideology, President Ho is the best man in Vietnam and his death makes us all sad."

Even a soldier who said he did not like Communists remarked:

"Ho Chi Minh was the greatest of all Vietnamese. He was a patriot."

No Sudden Changes Are Likely in War

By George McArthur

SAIGON (AP) — North and South Vietnam are briefly united today by the death of Ho Chi Minh, united in the recognition on all sides that one of history's dominant figures has left the stage.

Even among his many and bitter enemies there is no gloating.

In both the North and South, apprehension for the future lies heavily on the emotions brought forth by the death of the frail, 79-year-old leader.

The moment of unity is unlikely to alter the course of the war or seriously diminish the fierce divisions among the Vietnamese. In their announcement of Ho's death, the tight little group of men at the top of North Vietnam's Communist party called simultaneously for the pomp and pageantry of a state funeral and an intensified war effort to win the South by force.

There was little expectation among any official sources that the death of the man who dominated the Vietnamese scene for so long would bring sudden developments at the Paris peace talks. Rather there was a feeling that the new men in Hanoi would stand firmer than ever to prove their devotion to Ho's aims.

The eight men left on the party politburo are variously labelled pro-Moscow or pro-Peking, but largely for convenience. Many Vietnamese experts have long laughed at such labels and called them gross oversimplifications. The men of the politburo, these experts say, are pro-Vietnamese Communists.

THE WEATHER

Synopsis: Mainly sunny conditions are expected for the southern half of the province today. Little change is indicated for Friday. However, some cloudiness will likely spread into southwestern Ontario during the day.

THE TEMPERATURES

	Max.	Min.
Today	80	56
Year Ago	77	55

Toronto Plant Is Fire-bombed

TORONTO (CP)—Two firebombs were thrown Wednesday into the plant of a concrete producing firm which is involved in an inter-union dispute here.

One of the firebombs — bottles filled with gasoline — crashed through a window of the Teskey Ready-Mix Concrete Co. Ltd. but did not explode. The other cracked a window and burst into flames.

Company President Frank Teskey and other employees put out the blaze with fire extinguishers before firemen arrived.

There was no damage to the building except for two broken windows.

News Briefs

JERUSALEM (AP) — The Israeli army abandoned its search for Dr. James Pike tonight. It made the decision after a fruitless, day-long search by troops, policemen and airplanes of the Judean desert for the former Episcopal Anglican bishop of California. Officials held little hope that he was still alive.

* * *

MEXICO CITY (AP) — Ten persons were killed and at least 13 injured Tuesday night after a torrential two-hour rainstorm flooded parts of the city and collapsed homes. Flood levels reached five feet.

* * *

LONDON, Ont. (CP) — Police said Wednesday 32 counterfeit Ontario Hydro pay cheques were reported to them Tuesday by one food market and 21 banks. The cheques were cashed Aug. 1.

* * *

TORONTO (CP) — Constable Frederick Pelitt, 35, of the Metropolitan Toronto police force was convicted Wednesday on two charges of neglect of duty for firing a warning shot into the air as he pursued a 14-year-old car theft suspect June 8. He was given a severe reprimand.

* * *

OTTAWA (CP) — Rosita Anna Fisher, acting without legal counsel, obtained a divorce decree in just 13 minutes in court Wednesday. She estimates her go-it-alone presentation saved her $500.

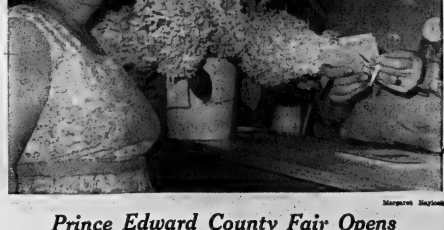

Margaret Haytock

Prince Edward County Fair Opens

Prince Edward County Fair will be officially opened at Picton this evening. Above a long-time exhibitor of flowers, Miss Vivian Rylott, asks directions from director Phil Dodds. (For story see Page 2.)

Walking My Geese Back Home

Alex Miller, an exhibitor at the Picton Fair, clutches two geese, one in each hand, and begins to guide them towards cages that will be their home during the fair which ends Saturda y night.

500 Exhibitors
Prince Edward Fair Opens

PICTON — "County fair exhibits in the community centre have never been more abundant nor more beautiful," said fair secretary Phil Dodds.

And in the curling rink it is the same story.

"The girls have stolen the show this year," remarked Mr. Dodds.

The 11 county branches of the Prince Edward Women's Institutes, each with a four by eight foot display, have filled the building with arts, crafts and sewing projects.

A four seasons theme for all women's exhibits is being introduced this year for the first time in Ontario at the Prince Edward County Fair. Seasonal decorations provide attractive backgrounds for the various displays of sewing, rug hooking, quilting and other handicrafts.

Last night about 500 exhibitors brought displays to the fair grounds.

The fair will be officia l l y opened by county warden George Foster and other dignitaries this evening in front of the grandstand.

Doc Has All The Answers

NAPANEE — When the Doc Williams show plays the Picton Fair this Saturday it will have a cast of six entertainers and an announcer, electrician, publicity man, booking agent and sound engineer.

What is so unusual about this?

The last five people mentioned are all rolled into one — Wheeling, West Virginia's Doc Williams.

The first of three shows by the travelling musicians was held last night at the Napanee Fair. Over 1,200 people sat through a two-hour show and saw the star take control of all operations.

At times the sound was poor — the doctor of western music repaired that. Then the lights went out when the power failed. Once again the doc performed an operation to repair the situation.

The visit to the Picton fair will be the eighth consecutive time that Doc Williams and his wife Chickie have entertained there. The visitors are looking forward to Saturday's show.

"We like playing there and the people seem to like us. A great group of directors run that fair and we are treated with kindness," said the Doc.

The strong-willed farmer from Virginia told the press last night that he has cancelled his tour to western Canada this year due to the situation between the Canadian government and the wheat farmers.

Mrs. Williams added to the Doc's statement.

"Doc feels we should not put on a show where we would be taking money from people who cannot afford to spend it. He knows that people would spend their last dollar to make us feel at home in Regina and we don't want that."

"We are looking forward to Picton this Saturday for a second reason. It will conclude a busy week in this area and make the total number of miles travelled on this tour well over 1,500," said Doc Williams.

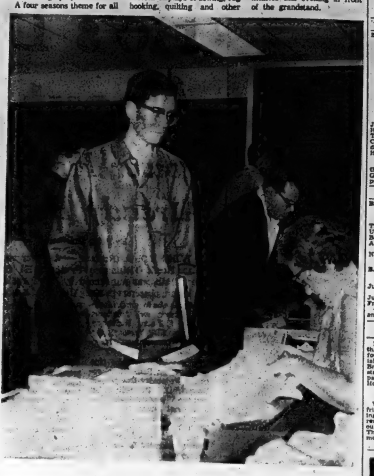

Registrations Rolling In

Loyalist College opens its first 1969 - 70 semester Monday. Today student applicants (above) are in the last phase of registration — total of which already is running well ahead of last year say college officials.

Laboratory Tests Scheduled On Weslemkoon Skeleton

MADOC — The bones of a skeleton, painstakingly picked by police skindivers from the bed of Weslemkoon Lake, today were sent to Toronto for laboratory tests.

The bones were found last weekend by a holidaying skin diver in the vicinity of a 1953 double-drowning.

Provincial police say they hope the tests may help establish positive identification of the skeleton.

The drowning tragedy in the West Bay area of Weslemkoon, 40 miles northeast of here, involved the deaths of Clayton Appleby, 59, and his son Gerald, 35, trapped by a storm while horsing on the lake.

The body of the younger Appleby was never recovered.

A rubber boot also was found by police skindivers near the skeleton during a three-d a y search of the spot.

No means of positive identification was discovered.

However, laboratory tests may at least reveal the height, age and weight of the victim for comparison with police records on the 14-year-old drowning.

Before You Buy A DIAMOND See Our Fine Selection STROUD'S 200-202 Front Street

Roy Stevenson Elected To Ontario Auto Board

Roy M. Stevenson, president of Stevenson Ford Sales Ltd. of Belleville, has been elected to the board of directors of the Automobile Dealer Associations of Ontario.

Mr. Stevenson has had 15 years of automotive experience, five of them with his Belleville Ford franchise. He is president of the Belleville Automobile Dealers Association, a member of the Belleville Gideon Camp and of the Chamber of Commerce.

Enjoy a Special Treat by Smiles 'n' Chuckles

TURTLES ..... 71c - 1.12 - 1.99 - 3.99
ASSORTED CHOCOLATES ½-lb. 95c
1-lb. 1.85
2-lb. 3.50
FRUITS & CREAMS 1-lb. 1.85
NUT & HARD CENTRES, 1-lb. 1.85
CHOCOLATE COATED NUTS 6-oz. 1.25
12-oz. 2.35
MINIATURES ½-lb. 1.25 - 1 lb. 2.50 - 2 lbs. 5.00
CHERRIES IN LIQUID CREAM 1-lb. 1.95
CHERRY CORDIALS 1-lb. 2.50
PRESTIGE 1-lb. 2.00 2-lbs. 4.00
ALL MILK CHOCOLATE ½-lb. 1.00 1-lb. 2.00
CELEBRITY 14-oz. 1.00 28-oz. 2.00
MILK PATTIES, 7-oz. 60c
PEANUT BRITTLE, 12-oz. 58c

Geen's SUPER-SERVICE Prescription Pharmacy
THE HOME OF SUPER SAVINGS
OPEN EVENINGS — PHONE 962-4551
FREE DELIVERY ON ORDERS $2.00 AND OVER

Longer Than Forearm

The giant cucumber Mrs. Stewart DeRoche of 11 Reynolds Cres., picked from her garden with six of a similar size this morning measured 17 inches. The seven monster vegetables together weighed 30 pounds and will make 14 quart jars of mustard pickles.

Brighton Boy Hurt In Mishap

BRIGHTON — The two - year-old son of Mr. and Mrs. Clarence Whitney, Brighton, was rushed to Trenton Memorial Hospital yesterday afternoon following an accident at their Colonial Acres home.

Thomas Whitney was playing in his wagon when a milk delivery truck backed into it and injured the boy. Lawrence Weese, driver of the truck, told police he failed to see the child as he manoeuvred the truck into the Whitney's laneway.

Trenton Hospital reported this morning the youngster has been treated for a broken leg and other minor injuries.

Registrations at Loyalist Showing Big Increase

Loyalist College is readying for its third year of operation — with student applications showing a sizeable increase.

The Quinte-district community college formally opens its doors Monday on the first semester of its 1969-70 school year.

Today sees the end of a two-day registration session when most students will have registered for the 42 programs on the college's three-year roster.

Applications this year total close to 440 — the first time the number of possible students has passed 350, a college official said today.

Actual enrolement for the year can't be estimated until registrations close today. Even after that there will be some latecomers who find it impossible — for various personal reasons — to register until later.

However, the trend thus far is definitely up.

As of last night some 345 registrations had been received. The close of registrations last year saw a total 306 enrolled for the college's technical, business and arts courses.

Preliminary figures today showed a "pronounced swing" to business and arts courses, the Loyalist spokesman said.

Some 228 students applied for such courses, compared to 186 in various technology and technician programs.

While Loyalist serves the four Quinte counties, statistics so far today show the bulk of accepted applications — 271 — are from students from Hastings County.

Belleville and its environs — the most populous zone in the region — also accounts for more applications than any other centre of urban settlement.

There are 130 students from the immediate Belleville area registered so far at the college. Trenton is next with 72.

Farm House Destroyed Near Madoc

TWEED — An early morning fire today destroyed the buildings on the farm of Raymond Henley, 15 miles north of Madoc on the Cleveland Road.

Origin of blaze that burned down the house, barn and two sheds on the farm is unknown. The loss of life buildings, 300 bales of hay and some light equipment is partially covered by insurance.

Mr. and Mrs. Henley live in Uxbridge, and the farm was unoccupied at the time of the fire. It has been in the possession of the family for four generations, having been handed down to Mr. Henley from his great grandfather.

BIRTHS

FLANDERS — Roger and Beverley (nee Sandall) are happy to announce the birth of their son, Kenneth Brian, 6lbs., 12 ozs. on Sept. 2nd, 1969 at Belleville General Hospital. Grandmother Sandall for Mrs. R. J. Flanders and Mr. and Mrs. G. A. Sandall.

MacFARLANE — Don and Marjorie, R.R. No. 1, Shannonville, Ont. are very thankful to announce the safe arrival of their daughter, Jennifer Elizabeth Kimberly Rosalind, on Saturday August 30th, 1969. Weight 7 lbs. 12 ozs. Sisters Mary Anne, Betty-Lou, Dorothy Jean and Brother Billy. Many thanks to Dr. Dodds, nurses and staff on third floor.

DEATHS

BRENTON — *Enid Beatrice Craft* — Of the 4th Concession Thurlow on Wed., morning Sept. 3, 1969 at the Belleville General Hospital. Age 72 years. Beloved wife of the late Mr. and Mrs. Fred Brenton. Beloved husband of Ethel Baker. Dear friend of Mrs. Irene Young (Gladys) Gelsthorpe, Mrs. Ethel Gelsthorpe, Mary (Gelsthorpe) Ahearn, Mrs. Connie. Dear brother of Mrs. Grace Sandle, Hanover, Mrs. Marie Brenton, Toronto, Edward Brenton, Toronto. Resting at the John R. Rush Funeral Home, 93 Highland Ave. until Saturday Sept. 6 when the funeral will leave for Christ Church, Tweed. Rev. Mark Hobbs officiating. Interment in Tweed Union Cemetery. Sept. 6 at 2 p.m. Rev. Mr. Hobbs officiating. Interment, Belleville Cemetery. In lieu of flowers, donations to the Heart Foundation or Canadian Diabetic Society would be appreciated.

IN MEMORIAM

BAKER — In loving memory of dear husband and father Harry F. Baker who passed away Sept. 4, 1966.
The midnight stars are shining.
Upon your silent grave,
Beneath it lieves for one we love,
And the one we could not save.
Always remembered by wife Nettie, dad and family.

BAKER — In loving memory of a dear friend who suddenly passed away September 4, 1966.
Just a thought of sweet remembrance.
Just a memory sad and true.
There's a vacant chair and home
Always remembered — by Donald and Mary and family.

CARDS OF THANKS

I wish to express my sincere thanks to my relatives and friends for the many cards and gifts. Special thanks to Dr. Hosein and Dr. Ross, the nurses and the entire staff on seventh floor, also all patient in the Belleville General Hospital.
Kinnear "Mike" Keller.

We wish to thank our relatives, friends and neighbours who, with flowers and kindness helped in removing the debris and repairing our building after our misfortune. These kindnesses will long be remembered.
Douglas and Betty Sills.

BUSINESS PORTRAITS
WM. E. RILEY
PHOTOGRAPHER

SPECIAL MESSAGE TO
Chambers FOOD CLUB
MEMBERS
178 ADAM ST.
or for more information
CALL 962-3468
This Week's Lower Prices

1/2's-48	300-118
1/2's-24	303-2/49
1/2's-48	211-66
1/2's-24	211-39
1/2's-48	483-2/77
1/2's-24	483-97
1/2's-48	303-2/49
1/2's-24	211-66
1/2's-48	211-39
1/2's-24	483-2/77
1/2's-48	483-97

Contract

Police To Sign Today

PICTON — The Picton Police Commission expect to meet today with town police negotiators to sign a contract giving members of the seven-man force a $1,700 raise spanning a two-year period.

Signing of the contract will mark the end of salary negotiations initiated nearly a year ago.

At that time a police spokesman claimed members of the Picton force worked longer hours at a lower rate of pay than did any other force in the area. Constables George Wright and Donald Camp were appointed as negotiators for the police association during the salary dispute.

When talks with the police commission headed by Judge W. S. Lane broke down early this spring, the association applied for arbitration. However, before a satisfactory arbitor could be named the commission drew up a new contract for ratification by the police.

Last month town police decided in favor of the new agreement providing a $1,700 raise over the two-year period and next year will shorten the present 44-hour work week to 40 hours. The agreement will be retroactive to Jan. 1, 1969.

The present salary of a first class constable in Picton is $5,400.

Vanishing Smoke Rings

Canadian National Steam Engine No. 6218 steams down the tracks. This train will take youngsters on trips from Belleville to Anson Junction, possibly one of its last trips before retirement.

United Appeal Campaign Really Getting Up Steam

Canadian National steam engine No. 6218 will stoke up Sept. 13 and 14 here in Belleville for what could be the last trip made by a steam locomotive in this part of Canada.

And it's all for the benefit of the United Community Services pre-campaign celebrations from Sept. 13 through Sept. 20.

The locomotive, with its 11 coaches and one baggage car, will leave the CNR station in Belleville four times each day on Saturday and Sunday Sept. 13 and 14 on tours to Anson Junction near Stirling.

According to Kenneth Fleming, public relations officer for this year's United Appeal Campaign, these trips could be the last for the old locomotive.

And students will have the opportunity to take advantage of the tours and, at the same time, do their part to contribute to the United Appeal Campaign this year.

The Hastings County Board of Education has given blanket authority to the campaign committee to co-operate in seeing that students in Belleville's public and secondary schools have an opportunity to take advantage of the tours.

"About 20,000 letters will go into homes via the students," Mr. Fleming said.

Students will be charged 50 cents and adults $1 for an opportunity to travel on the train which has not been seen in Belleville since June 1964 when the CNR was celebrating Railroad week.

The elapsed time of each trip—from Belleville through Corbyville, Foxboro, Madoc Junction to Anson Junction — will be 1½ hours enabling camera bugs plenty of time for photographs.

Apart from the direct costs to the CNR for the operation of the train, the balance of admission receipts will be turned over to the United Appeal Campaign Fund.

Members of the Brotherhood of Railway Trainmen, the United Transportation Union (Trainmen) and United Transportation Union (Firemen) will be giving their time free of charge.

The BCIVS Key Club will be assisting in the project as conductors.

There will be eight trips altogether, at 10 a.m., 1 p.m., 4 p.m. and 6:30 p.m. each day.

Students and adults will obtain tickets from their schools, the CNR station, the "caboose" downtown, Roluf's Travel Centre and Davison and Davison Travel Agency.

Obituaries and Funerals

MRS. PETER J. CASSIDY (Stoco)

Funeral service was held Thursday for Mrs. Peter J. Cassidy, of Stoco, who died in the House of Providence, Kingston, in her 87th year.

She was born in Erinsville, and her parents, Thomas Taylor and the former Mary Walsh are both deceased.

She was the wife of the late Peter J. Cassidy who predeceased her on Jan. 29, 1967.

Mrs. Cassidy is survived by a daughter — Sister Elizabeth Cassidy, St. Vincent de Paul Hospital, Brockville — and two sons, John Thomas Cassidy, of Stoco; Joseph Leo Cassidy of Lively, Ont. One sister also survives, Mary Ann Dowling of Hamilton, Ont.

The following grandchildren also survive: Sister Eileen, of St. Joseph's College, North Bay; Larry Cassidy of Vancouver, B.C.; Patricia, Peter, Joseph and Michael Cassidy, all of Lively, Ont.

Mrs. Cassidy was a member of St. Edmund's church, Stoco, and was a life-member of the Catholic Women's League.

She rested at the Cassidy Funeral Home, Tweed, after which Requiem Mass was held in St. Edmund's church. Officiating was Rev. John C. Groenewegen. Interment was in St. Edmund's Cemetery.

Bearers, all nephews of the deceased, were John Murphy, Edmund Dowling, Thomas Hinch, Malicka Cassidy, Leonard Cassidy and Stanton Cassidy.

Present in the sanctuary were Very Rev. C. E. Baker, Tweed; Rev. T. Briceland, Kingston; Rev. J. J. O'Neil, Napanee; Rev. Paul McAvoy of Elgin; Rev. T. Brady, of Kingston and Rev. H. Ladriere of O. M. S. Brockville.

JOEL D. C. BRENTON

In failing health for some time, Joel Douglas Clark Brenton, of the 4th Concession, Thurlow, died Wednesday in the Belleville General Hospital. He was in his 81st year.

Born in Corbyville, he was the son of the late Mr. and Mrs. Joel Brenton. He is survived by his wife, Elsie Bates and two daughters, Mrs. Bruce (Gladys) Geisthorpe, RR 6, Belleville and Mrs. Gary (Carolyn) Andres, of Toronto. He is also survived by two sisters, Mrs. Grace Gamble, of Ottawa, and Miss Marie Brenton, of Toronto. He had one brother, Edward, predeceased.

Mr. Brenton, who was a farmer all his life in the Corbyville area, had been in retirement since 1961.

Extremely active in church and community work, he was a member of St. Mark's United Church, Cannifton. He was secretary-treasurer of the official board of that church for 32 years, and also the superintendent of Sunday school classes for a number of years.

The body will rest at the John R. Bush Funeral home until Friday noon, when services will be held at St. Mark's United Church, Cannifton, at 2 p.m.

Interment in the Belleville Cemetery. Rev. John Hobbs will officiate.

Aircraft On Search Missions

TRENTON — Aircraft from CFB Trenton are involved in two search operations going on in Ontario.

Shortly after daybreak this morning the big blue and red helicopter took off to join in the hunt for a 16' aluminum boat missing with two people aboard. Scanning Lake Ontario between Port Dover and Long Point is the coastguard cutter Spume. OPP called for search and rescue assistance last night after John Lawrence, 20, of Woodstock and a woman friend failed to return to John Krestel's marina at Port Rowan with the rented boat.

Four aircraft from CFB Trenton were back in the air again today as the search was expanded for industrialist W. Lorne Gray, 45, of Toronto, his wife and three-year-old son who disappeared on a flight from Sault Ste. Marie to the Lakehead on Friday.

Arabs Asked To Close Ranks

CAIRO (Reuters) — Arab nations today were asked to close ranks against Israel and provide full support for a battle to win back Arab lands occupied by the Israelis in the six-day war of June, 1967.

Egypt, Jordan, Syria and Iraq —joined by Sudan—said Wednesday night after a two-day summit conference here that while they would man the frontlines, the rest of the Arab world should help pay the cost.

A communique issued after the talks said: "The battle is too big to be confined to one place. It is a battle of destiny."

Milk Delivery Prices Up

It's costing more this week for home delivery of a pitcher pack and three-quart jug of milk.

Two of Belleville's three dairies reported today that the home-delivered prices for both the pitcher pack and the three-quart jugs were increased by three cents, or one cent per quart.

The price for home delivered pitcher packs has risen from 93 to 96 cents while jug prices for 3.5 per cent milk went to 93 cents.

This week's price increase was on home retail sales only, but one local dairy representative said he expected the wholesale prices soon would also be increased.

Coming Events

COME TO THE ORIGINAL, Trent Valley Country Jamboree, starting our fourth year in Stirling Theatre, Stirling, Ont., Sat., Sept. 13th, 8.30 p.m. Advance tickets at Doran's Smoke and Gift Shop, 222 Front St., Belleville, Jim's Barber Shop, Cannifton Rd., Holiday Book and Record Shop, 103 Dundas St. West, Trenton, Jack's Appliance, in Stirling, or phone 962-5022 or 395-2120. Tickets also at door but only advance tickets eligible to win a free airplane ride or a wrist watch. Adults $1.50. Children 75c. See guest star Jimmy Hunter, from Toronto, The Country Showmen. Also our own valley entertainers. See the radio broadcast. S4-6-8

RUMMAGE SALE AT SALVATION Army, Station Street, Friday, September 5th at 7 p.m. S4-21

SOCIAL EVENING, 315 CHURCH St., Orange Hall, 8 p.m. sharp every Friday. Biggest prizes in town. Also jack-pot. Early Bird Special, 7.30. N3-ev-thur-tf

KNIGHTS OF COLUMBUS SOCial Evening at K of C Hall every Thursday at 8 p.m. Jackpot specials and extra specials. Admission 25c. M7-ev-thurs-tf

RAWSON FUTURE TOURS Gaspe: 9 day escorted tour. Departure August 9th and 24th. Maritimes and Gaspe: 16 day escorted tour. Departure August 9th and 23rd. Washington and Colonial Virginia: 9 day escorted tour. Departure dates, Aug. 23rd, Sept. 13th, Oct. 4th. Barbados: Flights on Oct. 11th and 25th, Nov. 22nd, Dec. 6th, 15 days, via Boeing 737 Jet, includes breakfast and dinner during your stay at a hotel or villa or apartment of your choice. In Final Planning Stage: For This Winter - Two escorted tours to Florida. Also flights to Hawaii and Spain. Don't Miss! Our annual New York Tour - October 20th for five days. For information: phone or write Rawson Bus Tours, 968-7772, P. O. Box 693, Belleville. Ag9-ev-Tues-Thurs-tf

DANCING, TWEED PARK PAVILion every Friday night. Admission $1.00. Ev-Thurs.-Friday

Now 8½%

Put your money into our guaranteed investment certificates now paying the never-before interest of eight and one half percent.

VG *The senior Trust Company devoted entirely to serving the people of Ontario.*

VICTORIA and GREY TRUST COMPANY SINCE 1889
197 Bay Street

At Kelly's Drug Service
IS AS CLOSE AS YOUR TELEPHONE JUST DIAL
962-5388
CHECK OUR WEEKLY IN-STORE SPECIALS
Elizabeth Arden

Look Younger, Longer

This is what Elizabeth Arden skin-care means:

First, the pleasure of Ardena Cleansing Cream for deep-down cleansing. Then the refreshment of Ardena Skin Lotion that stimulates the skin to a translucent glow. And, finally, a silky application of Crème Extrordinaire, to give body and moisture to your skin and help smooth away wrinkles.

Cleanse, tone, smooth... every morning, every night. And you will look younger, longer.

KELLY'S DRUG STORE
411 BRIDGE ST. EAST 962-5388

STROUD'S GIFT SPECIALS

"QUEEN ANN" BONE CHINA
Cups & Saucers
Large variety of fancy patterns.
Reg. 1.98 New .... 99¢

ALL BONE CHINA
DINNERWARE
20% Off
Minimum purchase 5 pc. place setting.

ALL BAVARIAN AND BELGIAN
POTTERY VASES
Hand decorated.
1/3 Off

WM. ROGERS SILVER PLATED
PARFAIT SPOONS
With long handles.
Reg. 6.00 Set of 4. New .... 2.50 set

ALL "WUNDER" FURNITURE
The Furniture of Distinction.
20% Off
● Tables ● Bookcases
● Desks ● Tea Wagons
● Etc.

NEW from 1847 ROGERS BROS. Stainless
you can be sure of the Finest for a Lifetime of dining pleasure.

Introductory Special
40 piece service for 8
plus a Bonus of a
3 piece stainless steel cream and sugar set
all for only $49.95

Stroud's JEWELLERY and GIFT SHOP
206-208 FRONT STREET

LEARN TO TWIRL PROPERLY
FROM A
REGISTERED - QUALIFIED TEACHER
GAIL CHAPMAN (N.B.T.A.)
Announces the Opening of a
MAJORETTE STUDIO
SPECIALIZING IN . . .
PARADE — COMPETITION WORK (Active N.B.T.A.)
BEGINNERS — SUPER ADVANCE
FIRE BATON — SOLO — CORPS
TEAMS — STRUTTING — DANCE TWIRLS
5 Years to Teens
— HOME OF BELLEVILLE GAYETTES —
(Grey Cup Entrants — Winners 11 Trophies, 14 Solos and Teams)
CALL 967 - 1491

THE INTELLIGENCER
Intelligencer Established 1834 — Ontario 1870
Published Daily by
ONTARIO INTELLIGENCER LIMITED
Belleville, Ontario, Canada.
Subscription rates:
By carrier 50c per week.
By mail in Canada $22.00 per year; 6 months $11.75; 3 months $6.50; 1 month $2.75.
By mail U.S.A. and Foreign Countries $32.00 per year; $3.50 per month.
Back copies 10c.
Authorized as second class mail by the P.O. Dept., Ottawa, and for payment of postage in cash.
Member of The Canadian Daily Newspaper Association; Member of The Canadian Press; Member of the Audit Bureau of Circulation; Canadian Press.

Drug Tragedy

The Globe and Mail heading read: "Freak-out at the Pop Festival" with a sub-heading, "My God, they're stoned on everything and anything."

The latter were the words of a psychologist who with doctors and police were prepared for a drug orgy at the Rockhill Park pop festival at Orangeville at the weekend — and got it.

It made sad reading, the report of Michael Valpy. Here is part of it: "The drug casualties kept coming up the road — victims of LSD, speed, opium, hashish, LSD mixed with strychnine, LSD mixed with speed and beer. . .

"Kids on the verge of psychotic breaks, paranoid kids, kids deep into sub-suicidal depression, some of them starting to regress back into childhood on the chemicals on their brains. . ."

Valpy said about 30 were treated during the night. Not many perhaps in a crowd of 4,000 young people at the festival but nevertheless the prospect of 30 lives ruined. Could this have happened a few years ago? Even in the heyday of the Beatles five years ago the drug phenomenon had not taken root among the young.

What is to be done? These drugs are deadly. LSD for example, while it can have beneficial effects taken under strict medical supervision, also can cause permanent mental damage. It is incredible that the youngsters will take such risks, but there it is.

Somehow the dangers of drugs must be impressed with even greater emphasis on the youth of our day. Obviously some are not getting the message. Schools, medical authorities and police must combine to try and eliminate this scourge from society.

Movie Inspiration?

We wonder if the recent spate of agitation in Northern Ireland will inspire another crop of movies on that part of the world.

Perhaps the best known, in the political sphere at least, was Odd Man Out from the novel by F. L. Green. Filmed in Belfast, it had James Mason playing the role of an Irish Republican Army man on the run from the police. The book itself was a remarkable piece of writing in which Green, an Englishman who made his home in Belfast, probed the innermost thoughts and feelings of an Irish patriot and the people around him.

Another film going back to an earlier time in Irish history was Captain Boycott, with Stewart Granger as the English land agent ostracized by his neighbors during the Land League agitation in Ireland in 1880. Ever since the name has been part of the English language to indicate ostracism, or to use the much older English term, "sent to Coventry." This is thought to have originated with the Cavaliers in the 17th century when the town of Coventry was strongly Roundhead.

It would not be surprising if one of these days someone makes a film about Ireland's latest troubles starring Bernadette Devlin. She has the Irish gift of "the gab" and the dramatic and who knows, maybe latent stage talent.

This recalls that other movie of a few years ago, Song of Bernadette, which however was not political but rather the story of a young woman who claimed to have seen the Virgin Mary.

Lost Freedom

Life under Communism is a grim business. The Czechs know that, so do the Cubans with their shortages, long queues to buy even an ice cream and everyone watching each other, a once happy people transformed into political automotans.

In China children are given arms training from an early age. They are also put through the propaganda mill, learning such ditties as this one noted by French journalist Jean-Claude Rigault.

"By his imperialist escalation in Vietnam, Johnson hanged himself and Nixon will do the same . . ." Then a song, its theme being: "Chairman Mao, Chairman Mao, I love you. Dear are our parents, but dearer still is Chairman Mao."

In China, as in Czechoslovakia and Cuba, one obvious manifestation of the death of personal liberty is the ban on photography. Overseas visitors quickly learn that taking photographs of anything even remotely strategic militarily is forbidden.

Other evidence, in Europe at least, are barbed wire, watchtowers, police dogs and all the other impedimenta of the Communist frontier world.

The Berlin wall is the arch symbol of Communist oppression. We should remember these things and be aware of our own good fortune in living in peace and freedom.

Ottawa Offbeat

Executive Assistants Are Top Drawer in Government

By RICHARD JACKSON

OTTAWA — Once was that a prime minister stuggled along with the help of only one executive assistant, and only the most senior members of his cabinet made do with a special assistant.

(EAs as executive assistants are known in these federal corridors of power are a scratch above SAs.)

It was only 10 years ago, but it might as well have been 100.

Things have changed that much.

The prime minister now has assistants — executive, special, administrative, legislative, program, plans, press and regional — 17 deep.

And even junior cabinet ministers have two, three or four.

What do these EAs and SAs do?

Well, here it is straight from the man who has three, Veterans Minister Jean - Eudes Dube.

His EA, Mr. Dube has reported in writing to the Commons, "gives overall direction for the administration of the minister's staff, conducts confidential research and offers special and confidential advice at the minister's request, on all matters within the discretion of the minister."

Get that: ". . .offers special and confidential advice . . . on all matters within the discretion of the minister."

It has to mean that the EA is a decision-maker and policy shaper with his hands on the levers of power, at least in the Veterans Affairs Department.

The EA, P. B. Curd gets $17,200 for all this, up $2,200 from last year's $15,000.

In the salary scale for EAs and SAs, this is about halfway up the pay wall between a ceiling of $21,000 and a floor of $10,000.

A few holes have been poked in the ceiling for three top-rated brains in the prime minister's East Block think-tank, with Marc Lalonde getting $34,000, Jim Davey $24,000 and Ivan Head $23,165. The other 14 tail off to a mere $12,000.

Walter Turnbull, who almost single-handed ran — and alone ruled — Prime Minister Mackenzie King's office, publicly has pinned the label "tire inflators" on this tribe of ministerial assistants.

He does not discriminate. To Turnbull, they are all "apple-polishers."

But he errs with his generalization, for there have been — and still are — some real hotshots among them.

One was Bill Lee, EA to former Defence and Transport Minister Paul Hellyer.

Bill Lee was credited — or debited — as the real power behind unification of the Armed Forces.

He master-minded Hellyer's bid for the Liberal leadership, and losing — a new and apparently traumatic experience for Lee — left.

Let's look, though, at the others, the non-Lee types, through Walter Turnbull's coldly critical eyes.

They are unabashed "yes-men," he says, and "highly prized by cabinet ministers."

There is the poor cabinet minister, bleeding from a thousand wounds to his ego. And there is the executive standing by with the soothing ointment of flattery, the comforting verbal salve that the minister is gloriously marvellous.

"Flayed by the Opposition, needled by the press, pestered by constituents, prodded by cabinet colleagues, the deflated minister goes back to his office looking for people who will puff him up again," relates Turnbull on the basis of a lifetime watching Ottawa from the inside, part of it as Mackenzie King's hatchet-man.

The flattened minister easily finds his inflators:

"Nobody," insists Walter Turnbull, "can get a job, now today, with the government who in any way questions, much less criticizes the federal establishment."

Mackenzie King was different, he relates, because he "deeply distrusted anyone who, right off the top, agreed with some hard decision made only after searching thought and soul-scanning."

Macking saw that kind of instant-agreement as apple-polishing and instinctively knew how dangerously destructive it could be.

How different now, laments King's inner guardsman, the men around the ministers.

"Safety first types," he calls them, "nice guys, glib talkers" who are afraid to tell the cabinet minister the way - it - is, because they know if they do, the next thing they will hear will be his cry: "Off with his head, he brings me bad news."

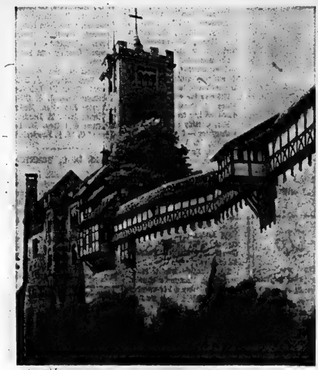

Wartburg Castle in the Thuringia region of Germany where two years ago the 450th anniversary of the Reformation was celebrated. In this medieval castle Martin Luther translated the New Testament. (German Features)

LOOKING BACKWARDS

GLEANINGS FROM OUR FILES OF BYGONE YEARS

20 YEARS AGO

September 4, 1949

Rev. G. Guthrie, who recently arrived from Scotland and who is lecturing in the Graduate School of Theological studies at the University of Toronto, is a visitor in the city. He is giving lectures at the conference of fellowship of professional women in the United Church being held at Albert College, and will address the members of the congregation of Bridge Street United Church on Sunday morning.

With ten years' experience as a life insurance salesman in the Stirling and Belleville areas, Everett Ketcheson, Stirling, representative of Canada Life, is now a Chartered Life Underwriter. Mr. Ketcheson started in life insurance in Belleville.

30 YEARS AGO

September 4, 1939

Eileen Shannon, Plainfield, is holidaying in Rochester with her sisters Rita and Muriel Shannon for a few weeks.

Minnie Richardson of Prescott is visiting friends in Belleville.

Mr. and Mrs. George Bowen of Detroit are visiting relatives in the city.

Mr. and Mrs. Charles Walters have returned from Bass Lake where they were the guests of Mrs. Gertrude McMullen for the past week.

40 YEARS AGO

September 4, 1929

Mr. and Mrs. Edward Britton of Rochester, formerly of Belleville, are here to spend Labor Day with relatives.

Mr. and Mrs. W. Hales, Olive St., will spend Labor Day in Toronto.

Ald. and Mrs. C. L. Hyde will spend Labor Day at Lake Simcoe.

Marie Huffman has returned home after spending a few days in Clayton.

50 YEARS AGO

September 4, 1919

H. K. Denyes left today for Cornwall where he will judge cattle and sheep at the Fair.

Mr. and Mrs. Charles Thompson of Buffalo are visiting relatives here.

The Rev. Dr. Scott, pastor of Bridge Street Church and Mrs. Scott, have returned home after spending a vacation at a cottage on an island in the Ottawa River.

The Young Rebels—in Perspective

Winnipeg Free Press

It began to look in the prime ministerial assault case as though Prime Minister Trudeau had gone in swinging and belted half the youthful four-letter men in Canada. He hit me too; me too, a couple more declared when the act got under way, and one had a mental image of Pierre Elliott Trudeau with six arms, tearing into the crowd like a Gallic Jimmy Cagney.

The justice who heard the complaint found the evidence "inconclusive." He must be a kindly man. No doubt he considered the really serious side of the affair, the use of the courts frivolously to embarrass or bring into public contempt men of high public standing. And thereby to bring into contempt, and to abuse, the courts.

It is unlikely to happen again, because in future the police are sure to get to the demonstrators before the prime minister does. In the end the affair was trivial. It may even have done some good. For a great many people it put the status and the qualities of the four-letter demonstrators into a better public perspective as rather uncouth, dreary and inconsequential specimens who have had all the rope they needed to hang their tattered shingle in view. It's a poor thing. It advertises the fact that those who couldn't handle school nonetheless know exactly how to handle the complex affairs of this nation and the world: Bawl a few obscene words at a public servant and make menacing approaches.

It's a familiar pattern of behavior in school yards and it has merely been transferred to the streets. It seems to have contributed something to a certain school of public opinion: That policemen have a necessary and legitimate function. Perhaps it will even persuade those who once saw a profound philosophy in flower power that a well washed youth may not after all be a total loss, or a drag on the lively well-being of society.

The Intelligencer welcomes letters to the editor. Letters should be written or typed on one side of the paper only and bear the address and signature of the sender. For publication purposes a pseudonym or pen-name may be used if so indicated.

The Irish Scene

Shades of Captain Boycott

Brantford Expositor

Bernadette Devlin, the Irish MP now on a fund-raising tour in the United States, has been criticized for allegedly calling on American audiences to boycott British goods and shun British trans Atlantic flights. The word "boycott", though not the tactic, is of Irish origin, deriving its name from that of an English land agent, Captain Boycott, who was so harsh in his treatment of his employer's Irish tenants that they refused to have anything to do with him or his family.

Boycott methods have been used in various forms for centuries. As reprisal for economic penalties England imposed on Irish manufacturers in the early 18th-century, Jonathan Swift advised his countrymen to burn everything English but their coal. A boycott of British goods, especially of those made in Ulster, would merely add to the economic distress in Northern Ireland, an unhappy but inevitable result of the riots there. The American public would do well to boycott Miss Devlin's meetings if she persists in biting off her nose to spite her face.

More appropriate to the tragedy of Ulster is another prophetic comment by Dean Swift: "We have just enough religion to make us hate, but not enough to make us love one another."

Today In History

By THE CANADIAN PRESS

The Third French Republic was proclaimed 99 years ago today—in 1870—following the capture of Napoleon III during the Franco-Prussian War. With the fall of the empire in France a government of national defence tried to continue the war with Germany but the following year France capitulated. In Paris, Empress Eugenie fled the mob to the house of United States dentist Thomas Evans and subsequently fled to England in Mrs. Evans' clothes.

1909—The first Boy Scout rally was held at Crystal Palace, London.

1907—Composer Edward Grieg died.

Politics in B. C.

Windsor Star

B.C. politics are somewhat different, because economic and other conditions out there are somewhat different. The economy is based on the extractive industries, forestry, fisheries and mining. B.C. prospers as they prosper and the people obviously were concerned about these industries being disturbed by the NDP. A recent rash of strikes didn't help the NDP cause.

Premier Bennett played on these fears, there being a bit of the demagogue in him. He has had, through the years, the support of the powerful industrialists, his Social Credit Party becoming conservative rather than radical. But he has not hesitated to be a bit radical, as in the public ownership of Hydro and the West Coast ferry services, when politically expedient.

Lifetime of Revolution and Conflict

Ho Chi Minh Was Legendary Figure in Communist World

HONG KONG (Reuters) — North Vietnamese President Ho Chi Minh, who has died of a heart attack, endured a lifetime of revolution, war, and political negotiation to create a nationalistic socialist state in Vietnam.

The 79 - year - old president, whose name is synonomous with decades of upheaval in Vietnam, is regarded by his followers as a communist David facing a capitalist Goliath while holding out against the overpowering influence of Russia and China.

Small in stature with sunken cheeks, lustrous eyes and a thin pointed beard, Ho has become almost legendary to left-wingers through the world as an untiring revolutionary who combines determination with oriental finesse.

He emerged as a Vietnamese leader during the Second World War, engaged in military battle against the Japanese, then against the French after the war, and now against the United States, South Vietnam and their anti-communist allies.

In the last 30 years he has been a nationalist first, maintaining his own brand of communism and refusing to become involved in the Sino-Soviet ideological struggle while receiving the support of both communist giants.

His commitment to anti-colonialism began as a child when he ran errands for an anti-French organization. He became ideologically conscious when he was in France, shortly after the Bolshevik Revolution, and helped found the French Communist party. He then was summoned to Russia for further indoctrination.

Born May 19, 1890, in central Vietnam, then part of French Indochina, he was originally named Nguyen That Thanh, and was acting as messenger for an anti-colonial organization before he was nine.

After a traditional Sino-Vietnamese education, which included studies in Confucianism, Buddhism and Christianity, he worked his passage to Europe on a French ship in 1912.

In 1914, he worked in the kitchens of the smart Carlton restaurant in London and later lived for a time in New York's Harlem district and in Boston before settling in Paris.

He was among the founder members of the French Communist party in 1920, and three years later began indoctrination and training in Moscow as an emissary for the Comintern—the Communist International Bureau.

He was sentenced to death in his absence by the French authorities in Thailand in 1929 for revolutionary activities, and jailed for 18 months by the British in Hong Kong in 1931.

He is reported to have said he took part in Mao Tse-tung's famous "long march" through China in the 1930s which gave the Chinese Communists breathing space to stage their rise to power after the Second World War.

Jailed by Chinese authorities in 1942, he was released the following year at the request of the Allies because he undertook to gather intelligence for them in Vietnam.

The name Ho Chi Minh, meaning "Ho the bringer of light," was said to have been given to him as a joke by his Chinese prison guards, but the name stuck.

Immediately after the Japanese surrender in 1945, Ho formed his first provisional government in Vietnam, and was elected president the following year. He declared a "national war of independence" against the French that same year. This was to end in the 1954 ceasefire agreement signed in Geneva after the French defeat at Dien Bien Phu.

The country was partitioned on the 17th parallel pending elections which have not yet been held to decide on the unification of Vietnam.

By now the frail - looking man was a familiar figure through the world. A bachelor, a poet and still a student of Confucious, he revealed a magnetic personality and was always popular with children to whom he became Uncle Ho.

From 1955, groups under Ho's influence infiltrated into South Vietnam, and a complex network of tracks through Laos along which supplies were moved to Viet Cong guerrillas in the South became known as the Ho Chi Minh Trail.

While successive Saigon governments were overthrown and the Viet Cong grew stronger, the war became more and more an American war as Washington provided ever greater aid to South Vietnam.

After years of bitter warfare, Ho agreed to send a North Vietnamese delegation to Paris in April, 1968, to discuss peace talks with U.S. representatives.

But his price for peace always has included the withdrawal of American "aggressors" from South Vietnam, and the Paris peace talks—now extended to include delegates from the Saigon government and the Viet Cong—remain deadlocked.

Belleville Goes Bilingual!

In keeping with the federal government's policy on bilingualism the lettering on the new Belleville regional headquarters of the Unemployment Insurance Commission on Dundas Street, East, is in both English and French. Office equipment for the new headquarters is now being moved in and the transfer from temporary quarters at the Belleville Plaza is expected to be completed in time for the official opening scheduled for Sept. 10.

Dundas Bridge Growing

The staid old Moira River is running a different course at its mouth today as preparations go ahead for constructing the second half of the new Dundas Street bridge.

Deck slabs for the east half of the bridge have been swung into place on their piers and today the earthen coffer dam is being extended to the west bank of the river.

Starting at the east bank a mechanical back hoe is being used to scoop up the present coffer dam fill. The dirt is unloaded into a truck which backs across the weir and dumps it into the river to the west thus extending the coffer dam.

WISE PARENTS
SMART STUDENTS
CHOOSE A BRIGHT NEW
SMITH-CORONA® ELECTRIC PORTABLE
(Electricity Takes The WORK out of Homework!)
TYPE ELECTRICALLY... NATURALLY—
DO EVERY ASSIGNMENT FASTER,
NEATER MORE-EASILY!

"QUICK BROWN FOX" T.M.
THE James TEXTS LIMITED
BOOKS — OFFICE AND SCHOOL SUPPLIES
183-185 FRONT STREET — EST. 1910 — DIAL 968-6775
OPEN EVERY WEDNESDAY 9 A.M. TO 5.30 P.M.

Most Active Stocks

SALES TO NOON TODAY

(Supplied by Barclay & Crawford 56 Bridge St. East)

MOST ACTIVE INDUSTRIES

Oshawa Wholesale "A" 27¾ 18375 up ⅛
Revenue Properties Co. 4.00 15770 NC
Distillers Corp. Seagram 50 14620 down ½
Power Corp. of Canada 13⅝ 8950 NC
New Providence Dev. 1.75 6550 NC

MOST ACTIVE MINES

New Imperial 3.75 66805 up .10
Sudbury Contact Mines .41 25500 up .01
Mount Wright Iron Mines .27 20357 up .02
Ryanor Mining Co. Ltd. .22½ 18500 down .00½
Black Bay Uranium 12½ 14500 NC

MOST ACTIVE OIL

Calvert Gas and Oil .35½ 18500 down .01½
Northland Oils .69 9500 down .02
Petrol Oil and Gas 2.04 8200 down .10
Western Decalta Petroleum 10⅛ 7063 down ¼
Triad Oils 5.30 7085 down .10

Undated Dividends

By THE CANADIAN PRESS

Brascan Ltd., common 25 cents, Oct. 31, record Oct. 1; pref. $1.50, Sept. 30, record Sept. 15.

Columbia Cellulose Co. Ltd., $1.20 pref. 30 cents, Sept. 30, record Sept. 12.

Delex Co. Ltd., pref. $1.75, Sept. 30, record Sept. 16.

Hughes-Owens Co. Ltd., pref. 40 cents, Oct. 15, record Sept. 15.

Maritime Telegraph and Telephone Co. Ltd., common 27½ cents, Oct. 15, record Sept. 22.

National Trust Co. Ltd., common 17 cents, Oct. 1, record Sept. 11.

TORONTO STOCKS

TORONTO (CP) — Gains and losses were about even today as the Toronto stock market posted a small loss in light mid-morning trading today.

The market has been higher in the last five sessions.

On index, industrials lost .33 to 176.16, base metals .02 to 107.46 and western oils .97 to 250.11. Golds were up .01 to 181.78.

Volume by 11 a.m. was 547,000 shares compared with 533,000 at the same time Wednesday.

Inco was down ⅜ to 39. Inco's Ontario operations have been shut down since July 10 when steelworkers walked off their jobs.

Falconbridge slipped ⅜ to 135¼. Mine, Mill and Smelter workers at Falconbridge have been on strike since Aug. 21.

Algoma Steel was down ¼ to 15¾ and Stelco gained ⅛ to 23. Steelworkers at both companies are on strike.

CAE Industries gained ¼ to 8½. The company has been awarded contracts worth about $4,000,000 from Canadian and United States government agencies for the development of aircraft guidance systems.

Seagrams was down ½ to 50 on 14,370 shares, the most active industrial. A block of 13,600 Seagram shares traded at 50.

Cominco was unchanged at 29½. The company raised its Canadian price for prime western zinc to 15½ cents a pound from 14½ cents.

The Toronto market hung on to a fractional gain Wednesday as it posted its fifth consecutive daily advance.

THE . . . Para 2-F285

The market opened with a small gain, then advanced cautiously, but began to settle near the close.

Weakness in New York appeared to be the influencing factor.

Losses outnumbered advances 251 to 243 and 242 issues were unchanged.

On index, industrials were up .07 to 176.49. Western oils lost 3.25 to 251.06, golds 2.45 to 181.77 and base metals .55 to 107.48.

Ten of the 17 industrial components were lower. General manufacturing, industrial mine, merchandising, utility, miscellaneous, construction and material and paper and forest groups were higher. All group movement was fractional.

Volume was 2,151,000 shares compared with 2,088,000 Tuesday.

Apparently investors are concerned with statements by some observers that the market could be in for another slump before the year ends. However, there has been no major selloff since the market began plunging in June.

Some analysts say that any major news could send the market into a sustained rally because of strength it has shown in the face of recent bad news such as the devaluation of the franc.

Falconbridge was up ⅞ to 135⅞. The company has asked the Ontario labor department to assist in ending a strike by Mine, Mill and Smelter Workers that began Aug. 21.

Inco, whose Ontario operations have been shut down since July 10 when steelworkers walked off their jobs, picked up ½ to 39⅜.

Stelco slipped ¼ to 22¾ and Algoma ¼ to 16. Steelworkers at both companies are on strike.

Brascan slipped ⅞ to 16 despite reporting first-half earnings of $27,883,000 compared with $26,992,000 in the similar 1968 period.

TORONTO LIVESTOCK

TORONTO (CP) — Choice dry fed slaughter steers traded on a broad demand at fully steady prices at the Ontario public stockyards today.

Lower grades of steers met a moderate demand, all grades of heifers sold slowly and under pressure, cow and bull prices were steady, veal calf and lamb prices were steady and hog prices were higher.

Slaughter cattle 1,376: Choice steers 30.50-31.50 with sales to 32.80; good 29-30; mediums 26-28.50; commons 23-26; choice heifers 28-29; good 26.50-27.50; mediums 24.50-26; commons 22-24; good cows 23-24 with an odd top to 25; mediums 21.50-22.50; canners and cutters 16-21; good heavy bologna bulls 26-27 with an odd top to 28; commons and mediums 23-25.50.

Replacement cattle 200: Good light stockers and feeders 33-37; good stock steer calves 38-42.50; good stock heifer calves 34-37; common and medium stockers and feeders 26-33.

Calves 91: Choice vealers 35-39 with odd tops to 43; good 31-34; mediums 27-30; commons 24-27; boners 20-24.

Hogs 674: Base price 36.90-37.35, currently at Toronto 37.35; stags and boars live-weight 18.65 a hundredweight.

Sheep and lambs 225: Good lambs 25-27; sheep 8-18.

GROW GOOSEBERRIES

More than 6,000 acres in England are used for growing gooseberries.

TORONTO STOCK EXCHANGE

Yesterday's Closing Prices

(Omission of stocks usually quoted indicates no sales yesterday)

INDUSTRIALS

Abitibi 9½
Alt. Gas Trunk 44
Algoma Steel 16
Alcan 28½
Argus C Pr. 11⅝
Asbestos 25¼
Atlantic Sugar 6½
Bank of Mont. 13¼
Bank of N. S. 23
Bell Canada 44⅞
Bow Valley 22¾
B. C. Phone 60
Canada Cement 29⅝
Cdn. Breweries 9⅝
C. Chem. W 173
Cdn. Imp. Bk. 19½
C.I.L. 18
Cdn. P. Rail 73½
Cdn. Tire A 57⅝
Chemcell 10½
Chrysler 42
Cons. Gas 17⅝
Cominco 29½
Crush Intl. 11⅝
Dis. Seagrams 51
Dofasco 22¾
Dom. Stores 12½
Domtar 13
Falcon 135¼
Fleet Mfg. 180
Ford Canada 58
Ford U. S. 31½
Gen. Motors 71½
Gt. Lakes Pap. 25
Guaranty Tr. 10⅝
Harding Carp. 11
Horne — Pitt 340
Home Oil A 74
Hudson B. Oil 38½
Husky Oil 18
Imperial Oil 18½
Imperial Tob. 13
Intl. Nickel 39⅝
Int. Utilities 30⅝
Int. Prov. Pipe 18½
Inv. Cp. A. 9¾
Jefferson 17½
Jockey Club 495
Lake Ont. Cem. 230
Levy 21½
Loblaws B 6⅝
Loeb M. 7⅝
MB Ltd. 33⅛
Massey Ferg. 19
Moore Corp. 34½
Noranda 33½
Oshawa A 27½
Pacific Pete 34⅞
Power Corp. 13⅝
Quebec Gas 18¼
Royal Bank 30¼
Shell Can. 26½
Simpson's 19
Steel Can. 22⅝
Tor. Dom. Bk. 19
Traders A. 10½
Tr. Can. Pipe 37½
Union Carbide 16½
Union Gas 13⅞
Versatile 7
Walkers 41¼
Westcoast 27¾
Weston A 22½

MINES AND OILS

Atlantic Coast 50
Brunswick 715
Calvert Gas 37
Campbell Chib. 900
C. Tung 137
CS Pete 770
Central Delrio 14½
Cons. Morrison 645
Conwest Expl. 820
Copperfields 170
Denison 49
Gunnar 175
Hollinger 30
Iso 221
Kerr Addison 13¼
Lake Dufault 810
McAdam Min. 114
Northgate 11
Opemiska 11⅞
Orchan 390
Patino 38
Pine Point 35
Place Gas 200
Rio Algom 20⅝
Sherritt Gordon 16½
Steep Rock 580
Teck Corp. A 780
Triad 340
United Keno 675
Willroy 80

MONTREAL

Brinco 3½

BARBARA KISER'S
Studio of Ballet
COMMENCES
THE WEEK OF SEPT. 8TH
- Call now if interested in fall classes
- Classes are held Mon., Tues., and Wed. after 4.30 p.m.
- For registration and further information Call 962-1710.

CAN YOU FILL THE BILL?
SECRETARIAL HELP WANTED
SHORTHAND A REQUIREMENT
TYPIST WITH DICTATION TRAINING
Look forward to being a successful applicant for these positions by devoting a few evening hours to serious study this coming fall and winter.
LOYALIST COLLEGE OFFERS:
- Elementary and Professional Typewriting
- Pitman Shorthand (Elementary and Advanced courses).
- Transcriber training
- Office Practices.
- Secretarial Procedures
Evening extension courses are designed to prepare you for any office environment. If you would like to take your training in a congenial atmosphere with well-qualified instructors to assist you towards your goal, — take the first step towards a rewarding career. — We'll help you the rest of the way.
For further information and a registration form write to
The Extension Department,
Loyalist College,
P.O. Box 4200, Belleville, Ontario
or phone 962-9501 (extension 23 or 60)

Special Introductory Offer
FACTORY CLEARANCE
(LIMITED SUPPLY)
NOT 1969 - BUT 1970 MODEL
WITH ALL OF THE NEW MODIFICATIONS
RCA
New Vista 25" CONSOLE
COLOR TV

Performance Proved 25,000 Volt "New Vista" chassis
MARK II
25" CONSOLE COLOR TV
The Most Advanced Automatic "Locked-In" Fine Tuning. (A.F.T.)
RCA 20% Brighter, "Hi-Lite" Picture Tube with a 2 YEAR WARRANTY!
Space Age Circuitry that makes old fashioned hand-wiring almost obsolete.
$649.
With your black and white trade-in
CAN BE MADE INTO A PORTABLE WITH DELUXE ROLL-AROUND SHEPARD CASTOR BASE.
Only 19.95
IN-STORE FINANCING
WITH NO MONEY DOWN
NO PAYMENTS UNTIL NOVEMBER
CIRCLE TV
SALES & SERVICE
260 COLEMAN ST. DIAL 968-6791
FREE CUSTOMER PARKING — OPEN ALL DAY WED. — THUR. & FRI. NIGHTS TILL 9

Lawyers Convene

Political Foes Debate Before Bar Gathering

OTTAWA (CP) — There's a saying that inside every lawyer there is a politician screaming to get out.

Two who made the move put on a legislative debate Wednesday for the Canadian Bar Association's annual meeting.

The subject was New Brunswick's controversial municipal reform. The contestants were the province's Liberal premier, Louis J. Robichaud, and Conservative Opposition Leader Richard Hatfield, both lawyers.

Elsewhere at the meeting that has brought 850 lawyers together for a week of discussions:

—A Montreal judge and two lawyers put on their robes for a mock divorce case to show how contested actions are held in Quebec.

—A squad of lawyers was given a tour of the Supreme Court of Canada by two of its justices.

—Holes were picked in the new federal expropriation bill as Justice Minister John Turner listened.

—Mr. Turner's plans for a national law reform commission were endorsed by the civil justice section of the association.

—The pros and cons of no-fault auto insurance were debated.

—The proposed new federal corporations act, with its provisions on insider trading, was warmly praised.

The Robichaud-Hatfield confrontation took lawyers from across Canada to ringside for the hottest subject of debate New Brunswick has had in years.

Mr. Robichaud's government replaced 15 county councils in 1967 with municipalities supported, where in need, by the province through equalization payments. The premier said the change has meant equal opportunity and better services in a province where there are extremely poor areas.

Mr. Hatfield said the reform "went too far" and created excessive centralization of services, particularly in health and welfare.

Mr. Turner listened as lawyers criticized parts of the proposed Expropriation Act revision and said later their remarks may result in changes in the bill.

THE BETTER HALF by Bob Barnes

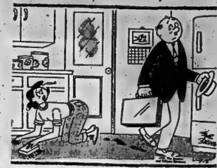

"Oh, that's all right — I'll just go over it again - - - I was too tired to get up off my knees anyway."

Book Firm Fined

MONTREAL (CP) — A Montreal book company was fined $400 Wednesday after being found guilty of distributing two volumes by the Marquis de Sade declared obscene by the court.

Les Editions du Belier, Inc., had been selling French-language copies of 120 Journees de Sodome (120 Days of Sodomy) and L'Ecole du Libertinage (School of Libertinage) until police seized 780 of the books last Oct. 23 and laid obscenity charges.

Warning Issued

Group Law Violations Lead to Police State

OTTAWA (CP) — A prominent American lawyer warned the Canadian legal profession Wednesday that police state-style repression could result from group violation of the law.

William T. Gossett, former president of the American Bar Association, told the annual meeting of its Canadian counterpart that massive repression measures comparable to those of a police state would be a catastrophe for all.

Such repression could be brought on by continued "wholesale violation of law by large groups," he told the banquet audience of 1,300 which included Premier Robarts of Ontario.

"The politics of confrontation must not be allowed to degenerate into an embittered free-for-all that will destroy everything," he said. Lawyers ought to be concerned about campus and street violence.

Mob uprisings ought to be dealt with calmly and with restraint, "but with absolute clarity that criminal methods will not go unpunished and that blackmail and violence will not be rewarded."

Some student tactics in campus uprisings were totalitarian in approach. They deprived others of fundamental rights. Such disreputable tactics overshadowed idealistic student goals.

The Gossett plea for reason was preceded by a round of debate in panels as the week-long convention reached its midpoint.

Prof. Melville Watkins, the Toronto economist who headed a federal study on foreign ownership of the Canadian economy, told one group that large foreign corporations operating in Canada were not deterred by Canada-first economic guidelines announced by the Canadian government.

Such Canadian pronouncements amounted to "an open-mouth policy" which conned the Canadian people. For Canada to have no policy on the extent of foreign ownership was wrong.

The bar association's criminal justice section proposed a resolution of concern about the lack of punishment for publishers of material that could influence jurors charged with judging an accused person.

The section also wants the full association to approve the abolition of corporal punishment and make time spent in prison awaiting sentence count as time served.

Maritime Union Study Plans Public Hearings

HALIFAX (CP) — Political union, no union and various kinds of interprovincial co-operation. All these are being urged on the Maritime union study as its members hold a round of public hearings in Maritime provincial capitals this week.

"Maritime union has more curves than a corkscrew," said Frederic Drummie, executive director of the study, as the three-man group prepared to leave for Charlottetown today and Fredericton Friday.

In Halifax Wednesday Robert C. Coates, Conservative member of Parliament for the Nova Scotia riding of Cumberland-Colchester North, told chairman Dr. John J. Deutsch that Maritime union is no substitute for "the right kind" of federal government policy toward the region.

On the other side of the question, Charles R. MacFadden, president of the Atlantic provinces economic council, described political union as essential if the region is to develop as it should.

Between these two positions, a group of organizations and individuals called for greater co-operation between the provinces, especially in furthering such projects as regional management training centres, police and nursing schools, arts councils and post-graduate education institutes.

Speakers from the same town illustrated the gap between opposing arguments. Mr. Coates saw Maritime union as a false hope. It would distract Maritimers from the main cause of their problems—federal government policies dating back to Confederation.

His fellow townsman, Norman Mansour, president of the Amherst, N.S. Board of Trade, supported political union completely, although he thought it might take five or 10 years to accomplish.

Mr. Coates dismissed the argument that union of Nova Scotia, New Brunswick and Prince Edward Island would give their MPs and a united provincial government a stronger voice in Ottawa.

"My experience in Ottawa has been that many things make a good MP and it doesn't matter where you come from."

A fight over Maritime union would set the region back for years, he said, and distract attention from the real problems.

Search Planes Plan To Extend Hunt Area

SAULT STE. MARIE, Ont. (CP) — Canadian Forces' search planes will range farther north and west Thursday along the possible route of the Toronto family missing since last Friday on a flight to Kenora, Ont.

Assistant searchmaster Capt. William McKay said Wednesday a search during the day along the north shore of Lake Superior revealed no trace of the missing plane flown by W. Lorne Gray, 45, a vice-president of the St. Lawrence Starch Co.

Capt. McKay said the search will extend north to Lake Nipigon.

Missing are Mr. Gray, his wife Judy, 37, and their son Gordon, 4. They left the Sault Friday in a Cessna 180 to visit friends in Kenora but never arrived.

The missing plane was equipped with pontoons, and search officials say it could have landed on one of the many small lakes along its route.

Students Die In Car Mishap

BRANTFORD (CP) — Two Brantford high school students were killed Wednesday after their car swerved across four-lane Highway 2, about 15 miles east of the city, and was struck broadside by an on-coming car.

Police said they believe Edward Young, 20, was the driver of the car. Also killed was Paul Harris, 18. The driver of the other car, Dale Humphries, 27, of Hamilton, and his wife Susan, 26, were reported in satisfactory condition in hospital.

Shoreline Park Planned

TORONTO (CP) — The provincial government has turned over a strip of Lake Ontario shoreline which it owns in Lincoln County to the St. Lawrence Seaway Authority for development as parkland.

Notice of the transfer, which gives the authority "administration, control, dispersal and beneficial use" of the land, was given without details in an order-in-council approved by the cabinet Aug. 28.

The land is in what was formerly Grantham Township west of St. Catharines.

Strictly Personal

Misconceptions Abound

By SYDNEY J. HARRIS

A young lady I know, who comes of French origin and lived most of her life in France, told me the other evening that as soon as a new escort hears she is French, he immediately assumes that she is highly geared for l'amour.

"It's such nonsense," she exclaimed with irritation. "Don't Americans realize that unmarried French girls are much more closely chaperoned and much more prudent in their conduct than American girls?"

The answer, of course, is no. Because the French are more realistic about sex than we are, and less hypocritical, we take it for granted that they are "immoral" — when as a in the Dark Ages of international understanding most Europeans, have a rigid standard of conduct so far as the whole "dating" process is concerned.

Most people are still living in the Dark Ages of international understanding. Organizations like the United Nations do no good in this respect, because they consist of diplomatists dealing with other diplomatists, and the citizens of each country remain as far apart as ever.

Our misconceptions about Europeans are no greater than theirs about us. We still believe, for instance, that the Italians eat all their food highly spiced and full of garlic; actually, the Italian diet is considerably blander than ours. The seasoning in American-type spaghetti would sicken the average Italian palate.

The Englishman is commonly believed to be cold, reserved and austere; but this is only to strangers who have never seen him relax at home, his club, or his pub. Nobody is more casual and friendly than an Englishman, as soon as the thin barriers of formality are down.

All these may seem to be trivial instances, but, together with many other misconceptions, they add up to an ominous wall of ignorance about people of other countries. We are shocked and amazed when we learn what Europeans think of us, and we protest that they are mistaken. So they are; we are nicer than they think — and what is miraculous and hopeful about the human race is that we are always nicer when you get to know us better.

RE-OPENING

IRIS LOHNES SCHOOL OF DANCE

TAP — BALLET — BATON — ACROBATICS — JAZZ

MOTHERS KEEP FIT CLASSES

STUDIO AT 125 HASTINGS DRIVE

FOR REGISTRATION CALL 962-1592

SIMPSONS-SEARS BACK TO SCHOOL SALE

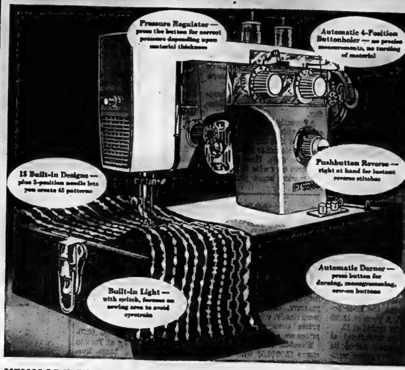

KENMORE BUILT-IN Automatic SEWING MACHINE

Reg. 159.95 Special 119.95

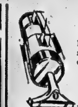

KENMORE HAND VACUUM

Ideal for cleaning upholstered chairs, staircases, cars, etc.

ONLY 19.95

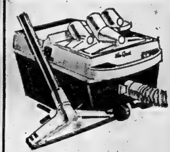

BIG VALUE KENMORE VACUUM CLEANER

2 1/6 h.p. (peak output) - Twin for motor, handy tool caddy, deluxe attachments.

Reg. 119.95 - Special 79.88

Above machine with powermate attachment for superior rug cleaning.

Reg. 150.95 - Special 119.88

Special!

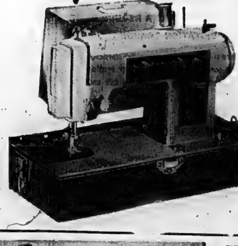

KENMORE ZIG-ZAG SEWING MACHINE

Only 89.95

Rug Cleaning Made-Easy KENMORE UPRIGHT Vacuum Cleaner

1 h.p. Canister type motor. True upright action. Revolving nylon brush with resilient non-marking beater bars. Rug pile adjustment.

Reg. 89.95 57.95

KENMORE STRAIGHT STITCH SEWING MACHINE

Forward, reverse sewing, adjustable stitch length. Handy sewing light, 20 year guarantee on sewing head.

Only 59.95

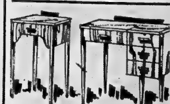

Cabinets Available to fit most Machines

Birch Console ... 29.95

Birch Cabinet ... 69.95
WITH 3 DRAWERS FOR STORAGE

Formica Console . 39.95

Formica Cabinet . 79.95
WITH 3 DRAWERS

Simpsons-Sears 329 FRONT ST. BELLEVILLE DIAL 962-8611

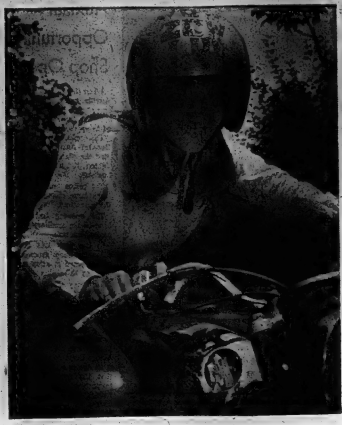

Happy Helmet

Stick-on paper letters in brightly colored modern psychedelic designs give Jan Sheehan's motorcycle helmet some extra dazzle. The paper letters are not yet on sale in Canada. (CP Photo)

Not Results Expected

Only Two French Classes Formed

TORONTO (CP) — Provincial legislation passed last year to permit French classes on petition in elementary schools has failed to produce the results predicted by Franco-Ontarian education leaders.

The legislation, which became effective last Jan. 1, made French classes in either public or separate schools mandatory when 10 French-speaking ratepayers of a school division petitioned form them and could produce a sufficient number of children.

Wednesday, a department of education official could point to two areas where new French classes had been set up in elementary schools—Burlington and Kitchener. At the same time, registration in French classes in the Metropolitan Toronto separate school system was down by 20 from 1968—1,219 compared to 1,239.

Roger Charbonneau, general secretary of the French-Canadian Association of Ontario, said Wednesday many Franco-Ontarians have not understood the rights granted them by the legislation.

Last winter, Mr. Charbonneau wrote to Franco-Ontarian parents urging them to petition for French classes in separate schools. "We anticipate the establishment of several hundred (French) classes by September, 1969," he told the parents.

He said Wednesday the association is studying why its campaign to extend French elementary classes this year has failed. He said that public French secondary schools have taken up most of the association's attention in the last two years.

Jean-Jacques Blais, president of the Toronto region of the association, said the attention of Toronto French parents was concentrated last year on the fight for a public secondary school with the result that little attention was paid to extending French elementary education.

In Burlington, Mrs. Phillippe Desjurdins, who presides over one of three French classes which were opened for the first time at St. Paul's separate school, said she and her husband had requested such classes for 10 years without success.

Army Units Patrol Libya Hot Spots

TUNIS, Tunisia (AP) — Tripoli radio announced today that infantry and armored units have moved to Benghazi, capital of Libya's vast Cyrenaica province where desert tribes are known to be fanatically loyal to deposed King Idris.

The broadcast made no mention of fighting. But observers in Tunis believed there was opposition to the new military regime of Col. Saad Eddin Abbou Chouireb which seized, power Monday.

Benghazi, the birthplace of Col. Chouireb, is 700 miles east of Tripoli, Libya's capital, and 300 miles from the Egyptian border.

The broadcast said: "Libyan tanks and infantry moved into Benghazi late last night and in the early hours of this morning under the direction of the army officers commanded by the revolutionary council."

Another Tripoli Radio broadcast today made an urgent call for all doctors and nurses to report to the city's central hospital.

The broadcasts gave no other details.

The official Libyan news agency reported Libyan Air Force planes flew patrols over the country's oil installations Wednesday night after anti-British demonstrations in Libyan cities.

The Middle East news agency said the demonstrations broke out after Libya's new military leaders warned Britain not to help King Idris try to regain his throne.

After the anti-British demonstrations, the government ordered the Libyan Air Force to keep oil installations and the port of Tobruk under constant patrol. Britain has a small base in Tobruk.

The warning to Britain came as a result of a meeting in London Tuesday between British Foreign Secretary Michael Stewart and an envoy from the king. The envoy brought a request from Idris for British intervention to put down the junta. Stewart turned him down.

The country's airports and borders remained closed to all but selected foreign Arabs, but a Tripoli radio broadcast ordered all ground personnel at the city's international airport to report to work, indicating the airport would be reopened soon.

Prostitution Leniency Fails in N.Y.

NEW YORK (AP) — A rise in prostitution in New York Force a two-year period has caused the state to give up on an experiment to treat convicted prostitutes with leniency.

During the two years, police have recorded a soaring prostitution rate that caused even Gov. Nelson Rockefeller to all but admit the experiment had failed.

Prostitutes from out of state flocked to New York's two largest cities, local girls in other cities operated more brazenly than before and young girls were attracted to the trade.

This week, a new law went into effect raising the maximum penalty for prostitution to 90 from 15 days, and wiping out the liberalization attempt that had seen the penalty reduced on Sept. 1, 1967, from a maximum of a year to the 15 days.

New York City officials had appealed for a harsher penalty after hundreds of girls from other states were attracted to the city by the liberalized law.

The city recorded a 76-percent rise in prostitution arrests from 1966 to 1968. Police said 4,728 prostitutes were arrested in 1966, while the stiff one-year penalty was in effect, and 8,045 in 1968, the first full year of the 15-day law.

Police in Buffalo said they had faced a similar problem of girls drawn to the state's second-largest city because of the lenient law.

Search Continues for Dr. Pike

JERUSALEM (AP) — Troops, policemen and airplanes combed the Judean desert again today for Dr. James Pike, but officials held out little hope that the former Episcopal bishop of California was still alive.

Pike, 56, has been missing since Monday night, after his rented car got stuck about eight miles west of the Dead Sea. His 31-year-old wife left him on a hillside and walked all night until she reached a road workers' camp.

Mrs. Pike told police she and her husband were doing research on a book and decided to drive through the desert for a few hours to "get the feel of the Judean hills." She said the car got stuck in rocks and boulders about 3 p.m. and they were unable to free it despite trying for about two hours.

Then the couple set out on foot toward the Dead Sea. After two hours of walking, Pike complained of leg pains and told his wife to go on without him.

"I suggested that he take a nap and when he got his strength to follow me," she said. "I left him atop a small mountain about six or seven miles west of the Dead Sea."

Two hundred soldiers and troops began the search for Pike Tuesday on foot and in helicopters and light planes. First they found the car, with Pike's wallet and passport in it. Later they found a map in a dry river bed about a mile east of the car, and Mrs. Pike said her husband had been carrying it before they were separated.

There were four theories to explain Pike's disappearance.

—That he had taken refuge in one of the many caves in the area to escape daytime temperatures of more than 100 degrees.

—That he had fallen victim to a beast of prey.

—That he had succumbed to the heat and that his body was beneath some overhanging cliff, or had been found by Bedouin nomads and taken to one of their camps.

APPLEDENE Fruit Market

1 Block East of Trenton, Across From Pepsi-On Hwy. No. 2

SPECIALS EFFECTIVE THURS., SEPT. 4 UNTIL SAT., SEPT. 6

We reserve the right to limit quantities.

STORE HOURS: 10 A.M. TO 10 P.M. MON. TO SAT.

ONT. No. 1 NEW
POTATOES 25-lb. bag **69¢**

ONT. No. 1, FIRM CRISP
CELERY Large Stalk **19¢**

CALIFORNIA
LEMONS Large Size **6 FOR 45¢**

DOYLE'S WONDER
BREAD 24-oz. loaf **19¢**

CANADA 1ST GRADE CREAMERY
BUTTER **67¢** LB.

CENTRAL SMITH
ICE CREAM 24 Flavors ½ Gallon **79¢**

GENERAL BAKERIES
Jelly Rolls Reg. 45c SPECIAL **2 FOR 75¢**

VOGUE
Bathroom TISSUE 4-roll pkg. Reg. 55c SPECIAL **2 FOR 95¢**

SAICO
Solid White TUNA Reg. 54c SPECIAL **2 7-oz. tins 89¢**

Special Summer Clearance Sale on Appliances AT BUD GILL'S

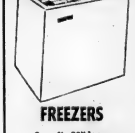

FREEZERS
8 cu. ft., 33" long.
164.95

PHILCO COLOR TELEVISION
Full Console. Large Screen ..... $666.

Some of the Bargains Available Now at Bud Gill's

FRIGIDAIRE WASHER & SPIN DRYER COMB. $179.00
10 CU. FT. REFRIGERATOR ONLY $188.88
AUTOMATIC WASHER Multi-cycle, 2 speed, top of the line. ONLY $319.95
DE-HUMIDIFIERS ONLY $99.95
22" Black and White, Full Console TELEVISION ..... only $249.00
19" PHILCO COLOR TELEVISION ... only $549.00
22" PHILCO COLOR TELEVISION ... only $629.00

16.5 CU. FT. FROST FREE REFRIGERATOR $399.

PHILCO "TOP OF THE LINE" STEREO ... $399.00

STORE HOURS
Open Daily 9 - 5.30
Closed Wednesday afternoon.
Open Thurs. & Fri. Evenings 'till 9

SOME ARE "ONE OF A KIND" SOME ARE DISCONTINUED MODELS
SOME ARE 1969 MODELS ALL ARE BRAND-NEW ALL ARE FULLY GUARANTEED AND SERVICED BY BUD GILL

FREE PARKING!

Bud Gill APPLIANCES
283 Coleman St.
Dial 962-8377

Engagement Notices

Mr. and Mrs. Simon E. Malloy of Belleville announce the engagement of their youngest daughter, Caren Mary Elaine, to Constable Larry Scott, son of Mr. and Mrs. Elmer H. Scott, also of Belleville. Marriage will take place on Saturday, October 4, 1969, in the Church of St. Michael the Archangel, Belleville.

Mr. and Mrs. Ross Goodmurphy of Consecon R. R. 2 announce the engagement of their daughter Louise, to William James Healy, son of Mr. and Mrs. James Healy, 158 Dundas Street East, Belleville. The wedding will take place on Saturday, September 13, 1969 at 2 p.m., in the Church of St. Michael the Archangel, Belleville.

Family Reunions

(FOX REUNION)

The ninth annual Fox reunion was held at Tweed Park recently, with 70 in attendance.

After dinner, president, Albert Fox opened the business session with a two minute silence for deceased members. The minutes of the previous meeting were read and approved. Luella Brickman was named president for another year, with Audrey Fox vice - president and Gladys Graham secretary.

Named to the sport committee was Glenn Graham and Harold Bailey, and to the prize committee, Sylvia Bailey and Linda Graham. The reunion will be held in August next year, in the same location.

Several prizes were given—one to the largest family present, Mrs. Margaret Fox. The couple coming from the farthest distance was Laura and Elmo Blackmae, while the youngest baby was the child of Mr. and Mrs. A. Whitney. Games were held, with all the winners receiving prizes.

After the games concluded, the family enjoyed another meal together, bringing to a close the reunion for another year.

Setting Up Shop

Hospital Auxiliary volunteers left to right Mrs. C. A. Campbell, Mrs. R. R. Blake and Mrs. F. A. Beeby along with other members loaded up display stands and shelves as they readied the local Opportunity Shop for re-opening this afternoon.

Auxiliary Opportunity Shop Opens

When the Women's Hospital Auxiliary Opportunity Shop was opened here 22 years ago the sales for the year amounted to approximately $700.

The volunteers from the Hospital Auxiliary who operated the place then were delighted by the turnover in business.

But prices and buying patterns have changed . . . in the meantime.

The upswing has been a boon to the auxiliary's major project as well.

In the year 1968 the Opportunity Shop grossed $12,000 a record in sales for any previous 12 months.

Yesterday while volunteers were busy setting up shop for the re-opening ceremony this afternoon, Mrs. F. A. Beeby associated with the endeavor since its inception observed encouraging results attained year after year continue to amaze those helping to make it a success. She repeated that the project's threefold purpose was to benefit people looking for a place to donate their used clothing and household articles, buyers hunting for bargains and the hospital receiving the proceeds from their sales.

The staffing of the Opportunity Shop located in the market square is distributed among 100 Auxiliary members.

OPEN HOUSE

Annie and Jim McLuskie and Charlie and Betty Tice are holding an informal open house to celebrate their 40th wedding anniversaries at Jim McLuskie's "Hide-A-Way" corner Jones Creek and Highway of Quinte, one block south of No. 2 Highway on Wallbridge Road on Sunday, September 7, 1969 from 4 to 9 p.m. No gifts please. A-28-56

The Experts Say

Family Service Group Encounters New Type of Homemaker

MONTREAL (CP) — Families calling the Family Service Association when they require a temporary replacement for mother are encountering a new breed of "homemaker" these days.

As in the past, she is usually a woman whose own family is grown and who has spent most of her life keeping house. But now the chances are good that she may also have a diploma in homemaking, certifying she has completed a 600-hour course in family skills.

Mrs. Leurette Gagnon, supervisor of homemaker service at La Societe de Service Social aux Familles, discussed the course, initiated last October, in an interview. Four months long, it was offered only in French last year but Mrs. Gagnon, English-speaking counterpart is awaiting permission from the Quebec government to implement the same program for English-speaking homemakers this fall.

An outstanding feature of the course, sponsored by Canada Manpower in conjunction with the Montreal Catholic School Commission, is that a woman with dependents is paid to attend. She receives $37 weekly for herself, $18 for her first dependent plus $10 for each additional dependent to a maximum of $75 weekly for the duration of classes.

Others, not eligible for the allowance paid by the federal government, take the course at no cost.

Homemakers may be called in to care for sick or elderly persons, to take charge of children in a household where the mother is physically or mentally ill, or to guide young wives whose upbringing did not provide a sound example in how to run a home.

Their working hours are adjusted to suit the husband's schedule—when he is off work, he is expected to take over from the homemaker. Usually, a case is terminated within six weeks.

Mrs. Gagnon has a staff of 56 homemakers—24 with diplomas. They receive $62.50 a week to start.

So far, 60 women have completed the homemakers' course—30 began last October and 30 more in March. Some had been working with family agencies for more than 10 years but apparently felt the program still had something extra to offer

Following instruction by lawyers, doctors, economists and psychiatrists, the potential homemakers delve into such topics as anatomy, prenatal to geriatric psychology, marriage laws and legal aspects of divorce, separation, adoption, women's and minors' rights.

They study alcoholism, sociology, pregnancy, elementary nursing, nutrition, sewing, basic interior decorating and family dynamics—in short, all aspects of daily life.

Economists advise the women on home management. Once on a case, homemakers usually do the shopping and are instructed to spend the same amount as a mother disposes of in a week. After all, they feel, there is bound to be conflict if a husband discovers his wife requires twice as much cash as the homemaker to run his house.

Nursing is kept to a minimum, Mrs. Gagnon said. If one of the family has casts on an arm or leg, or both, the homemaker is responsible for bathing him. Or if the mother is taking medication, it is up to the homemaker to ensure she swallows the pills, one at a time, and at the prescribed intervals.

Theoretically the program is available to any woman over 18 years of age with a Grade 9 education. However, Mrs. Gagnon definitely prefers to enrol women over 30.

"They have all the training in the world but if they don't like housework, they will not be good homemakers. Older women generally have families of their own and have spent considerable time in the house. Also, homemakers often go into troubled families where there is a divorce or separation brewing. This is not a good atmosphere for young girls."

Another aspect is that few women, lying in a hospital bed, like the thought of a young girl looking after their children—not to mention their husbands.

Even after awarding certificates, the association has ample opportunity to check up on its homemakers. During the homemaker's first week on a new case, the supervisor may phone or drop in at any time. Also, the agency checks the family once a case is closed to discover what, if anything, went wrong.

Prior to this, the women have already spent nearly a month of their course on preparation, working in households under close supervision.

Mrs. Gagnon, who set up the homemaker service when she first joined the agency 11 years ago, feels there are several immediate advantages to the diploma course.

Obviously, it gives the agency a better chance to screen the applicants. Previously it had only a woman's experience and the results of a two-hour interview and a two-week training period as a guide.

Most important, Mrs. Gagnon says the homemaker with a certificate finds it much easier to integrate herself in the family. She has learned in respect and accept whatever family situation she discovers, realizing it can not be changed in two or three weeks.

Each homemaker works alongside a social worker, also assigned to the family, and the agency found in the past that untrained women sometimes tried to influence the social worker, believing their first-hand knowledge of the family gave them the upper hand.

Also, the course provides housewives with a marketable skill. Mrs. Gagnon mentioned one woman who, armed with her diploma, had found a job in Peru.

On the other hand, a good course may provide employment problems. Mrs. Gagnon's department, the largest homemaker service in Montreal, now hires only those homemakers with a diploma. However, cost of the service is each family ranges from nothing to $2 a day so the resultant lack of funds severely limits the number of women she can employ.

Understandably, women will not take the course if they know there will not be a job waiting for them, and because of a problem with references, homemakers find it difficult to operate independently.

Montreal is particularly handicapped. Not only are there several agencies handling each religious group, but they are also divided by language. This puts a great strain on resources of the provincial government and Federated Appeal of Greater Montreal.

However, the demand for services such as homemakers is so great that plans are under way to group the agencies into a central authority.

Then Mrs. Gagnon and her peers can begin catching up with Toronto and that city's more than 200 homemakers.

Fall Styles Eye-catching

PARIS (AP) — Fall and winter fashions will most certainly shock, delight or distress someone—either the wearers or their male friends—in the matter of hemlines and space-age features.

Buyers left the Paris showings loaded with models they will spring on the public. All are strongly enough executed to demand that everyone sit up and take notice.

This year there is no overnight switch such as there was with Christian Dior's new look in 1947. The long-skirt groups in nearly everyone's collection received mixed reactions. It won't be easy to go back to them. Too many girls have pretty legs. Too many men enjoy looking at them. But the hand writing is on the wall.

Maybe it means that woman from now on will regain some of her mystery and some of the eternal feminine quality that has fascinated men down through the ages.

On the other hand, ladies, pants are here to stay. They go into evening with beautifully jewelled tunics. They step forth for day topped by fur-lined chasubles with turtlenecks, knitted sleeves, and hoods or knit caps, matching gloves and ankle boots. They will be seen in the city, worn with daytime tunics or under furs and leather.

The word "freedom" has become involved in fashion. Courreges wants to do away with skirts and "liberate" woman's bosom, already having liberated her legs with his rompers and see-through pants.

Children In Cars

VANCOUVER (CP) — How to let small children enjoy themselves while travelling in a car and still ensure their safety? The president of the British Columbia Automobile Association says most small children complain about not being able to see out the window when strapped in with a safety belt. G. Conway Parrot says the simple solution of raising the child with a pillow or "cushion, then tightening the seat belt, should allow him a clear view and keep him safe at the same time.

OFFER INCENTIVE

MADRAS, India (AP)—The Tamil Nadu region of far southern India is offering gold medals and cash payment for intercaste and inter-religious marriages as an incentive toward erasing the caste system.

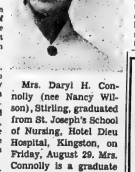

Mrs. Daryl H. Connolly (nee Nancy Wilson), Stirling, graduated from St. Joseph's School of Nursing, Hotel Dieu Hospital, Kingston, on Friday, August 29. Mrs. Connolly is a graduate of Stirling Rawdon District High School. She has accepted a position at Drayton Valley Municipal Hospital, Drayton Valley, Alberta.

MAYTAG PORTA-DRYER 115V the anywhere dryer

for women who think they can't have a dryer

- Goes where other dryers won't...
- Stores anywhere...
- Plugs into any adequately wired 115V. outlet
- Needs no special wiring or installation

YOURS FOR ONLY $2. A WEEK
SEE THEM TODAY
AT
THE JOHN LEWIS CO. LTD.
"Your Authorized Maytag Dealer"
245 FRONT STREET DIAL 968-5525

CROWN YOUR BEAUTY WITH A NEW Hair Style FROM George Hicks At The HOTEL QUINTE BEAUTY SALON 962-5252

OPENING LORNIE LOVELESS
ANNOUNCES THE OPENING OF HIS
DANCE STUDIO
QUALIFIED IN
TAP — JAZZ
3 YRS. AND UP
BEGINNERS — ADVANCED
RECOMMENDED BY
GAIL CHAPMAN - Belleville
BRIAN FOLEY - Toronto
REGISTRATION — 962-0932
FROM 5 TO 9 P.M.
Well Known in Belleville
Appeared in musical in Edmonton recently.

Marianne's
is going to look like this:
Marianne's
And you can still discover a "charmer"!

TROUSER SUITS FROM BRITAIN — Two British trouser suits in imitation brown patent leather and mock sheepskin. Left, a wrap-over jacket lined with mock sheepskin, and right, a suit with a longer jacket. Both pairs of trousers are cut closely to the thigh to flare out at the ankle. (CP Photo)

Kitchen Tested Recipes

New Orleans Party Chicken Is Approved by Many

By MARY MOORE

This is a remarkable chicken dish. Everything but the bones is used. The skin is cleverly included in a dressing base and the broth combined with eggs becomes a custard to pour over all.

It will appeal to our mothers of large families because of its size; to budgeters because of its low cost; to hostesses because it may be prepared in advance. It won spontaneous unsolicited approval from my crowd of five adults and three children.

NEW ORLEANS PARTY CHICKEN

(Serves 8)

One 3½ to 4-lb. chicken (including giblets)
4 cups hot water
½ bay leaf
1 tbsp. chopped onion (or bottled flakes)

DRESSING BASE:

½ cup raw rice
1 tsp. salt
2 cups boiling water
Chicken skin and giblets put through grinder
2 slices bread put through grinder
1 tbsp. chopped onion (or bottled flakes)

SAUCE:

2 tbsps. chicken fat (skimmed from broth)
2 tbsps. flour
2¼ cups chicken broth
1 tsp. salt
2 eggs, slightly beaten

TOPPING:

3 slices fresh bread, crumbed (buzzed in blender)
3 tbsps. melted butter
½ tsp. MSG (Accent)

Simmer chicken and giblets (reserve liver for adding later) in 4 cups hot water with bay leaf and onion, covered, until meat will fall from bones about 2½ hrs., turning once at halftime. Five min. before removing from heat add liver to "set" it. Drain. Reserve and chill broth. On large tray cool chicken enough to handle then remove bones and cartilage and discard them. Reserve skin.

To make Dressing Base cook rice in 2 cups boiling water with the salt until tender. Put skin through grinder and follow it with the 2 slices of bread. Add onion. Combine with cooked rice and spread on bottom of large shallow baking dish 13x8½"x2½". Cut chicken into large pieces and cover dressing completely with it.

To make Sauce skim 2 tbsps. fat from top of chilled broth and blend with flour and salt. Stir into 2 cups of chicken broth until thick. Add a little to the beaten eggs, then stir them into broth until blended. Pour evenly over chicken in baking dish. Cover with Topping made by melting butter and stirring in fresh breadcrumbs and MSG. At this stage this dish may be chilled until mealtime. Bake at 375 deg. Fahr. 45 min., until top is golden and bubbly.

(NOTE: Bake 1 hr. if put in oven refrigerator-cold.)

Dinner Menus

THURSDAY

Breaded Baby Beef Liver, Green Onion Milk Gravy, New Potatoes, Fried Cucumbers, Sliced Tomatoes, Steamed Black Currant Pudding, Tea.

SUNDAY (Guests)

New Orleans Party Chicken (See Thursday), Crumbed Eggplant, Frenched Green Beans, Salad of Avocado and Tomato Wedges with Mayonnaise, Lime Meringue Pie (see Wednesday), Coffee.

Anglican Church Congregation Bids Retiring Pastor Farewell

DESERONTO — St. Mark's Anglican Church has bade farewell to its rector and his wife, Rev. A. F. and Mrs. Dowdell, here six years, and left Wednesday for their new home in Cobourg. Mr. Dowdell is retiring after 40 years of service.

Wednesday the congregation met for a church supper, with the rector and his wife as guests of honor. Mrs. Dowdell was presented with a handbag, and Mr. Dowdell with a pen, by the evening unit of the Anglican Church Women, and to both went a presentation of a purse of money from the congregation.

The rector's last weekend in Deseronto was a busy one. Saturday evening he officiated at a wedding in St. Mark's Church. Sunday he was in charge of the two services during the morning, with a baptism at the second service. Rev. C. R. Rudd of Peterborough spoke on behalf of the Canadian Bible Society and Mr. Dowdell said farewell to his parishioners.

Sunday afternoon the rector baptized an infant at All Saints church on the Tyendinaga Reserve. He has been responsible for such duties on the reserve since the sudden death last March of Rev. F. F. Downing, chaplain to the Mohawks. The two lay readers are conducting the regular Sunday services there.

Rev. Canon John Hutchison of Kingston will conduct the services in St. Mark's church September 7 and 14.

Refrigerators

3 tablespoons of Cow Brand per quart of water will clean refrigerators — remove film and stains, absorb unpleasant odors. Recommended by the leading refrigerator manufacturers.

COW BRAND BAKING SODA

4657
SIZES 2-8

Trio of Quickies

by Anne Adams

Jumper to wear over pants for play or jumper to wear to school — they're one and the same jumper! And just what a little girl wants for fall.

Printed Pattern 4657: New Child's Sizes 2, 4, 6, 8. Size 6 jumper 1¼ yards 35-inch; blouse 1⅛ yards; pants 1⅛.

Sixty-five cents (65c) in coins (no stamps, please) for each pattern — add 15 cents for each pattern for first-class mailing and special handling. Ontario residents add 3 cents sales tax. Print plainly size, name, address, style number.

Send order to Anne Adams, care of The Intelligencer, Pattern Dept., 60 Front St. W., Toronto 1, Ontario.

Successful Living

Exciting Trips Offered to Hikers, Hostellers

By DORIS CLARK

Being a Canadian Youth Hosteller not only means getting low-cost accommodation away from home; it also means getting in on some imaginative trips. A summer edition of The Nova Scotian Hosteller talks up some terrific tripping for vacation time.

Among other things there is a mountain-climbing group, a project called orienteering, all kinds of camping and hiking in the Maritimes, featuring such things as swimming, "corn boil," fishing and anything else you might do when you are living under the sky.

I was particularly intrigued by a French language trip to take place in the summer of 1970. This calls for a French language course in France and a tour of Central Europe, and should take about five weeks. The Hosteller anticipates an enrolment of about 50 participants, school groups, individuals, school teachers.

Advertised are rental bicycles, and Swing-Air I.D. Cards from Air Canada, and freeze-dried foods for biking and canoe trips.

Other Canadian regions offer other exciting prospects. Hostelling is a great way to get around!

* * *

Dear Doris: I read with great interest your story about

DORIS CLARK

Mr. Churchman and the Retired Manpower Service. This idea is one I was trying on my own last year, along with Arts and Crafts to help the older people, and create a business for myself. It fell through because promised help fell through.

I feel strongly about this and feel sure it would work. Past employment has given me contacts with community organizations, professional people, and newspapers.—Can It Be Done?

Dear Can IT?: Your letter just about duplicates several I have had from centres in various parts of Canada. Indeed it can be done!

As first steps, I'd suggest:

(1) Find out what is already being done where you are. Visit Canada Manpower and talk to the manager.

(2) Determine the local need. Your family agency or social planning council will clue you in to how things are going with the senior residents of your town.

(3) Start small. Pass the word around by mouth, and by inexpensive circular. Keep overhead down. This can mean the difference between success and failure.

* * *

Dear Doris: I am approaching my late teens and I am very self-conscious about my long face.

What can one do to make his face appear rounder? Is it better to wear one's hair short or fairly long? I am male. — Long Face

Dear Long Face: Here's the idea, straight from a male hair stylist:

Keep you hair thinned out on top. Keep plenty of fulness on the sides, extending to the top of the ear. If you like sideburns, grow some: they will widen the effect too.

Cultivate a wide smile!

* * *

Doris welcomes your comments and ideas. Write to her, enclosing a stamped, self-addressed envelope for private reply.

Ann Landers

All Wives Have Similar Problems

DEAR READERS: Remember the letter from the physician's wife who said doctors make the world's worst husbands?? She confessed she believed (when she was young and foolish) that if she married a doctor she'd have someone to look after her when she became ill. "The closest thing I get to medical attention from my husband," she moaned, "is instructions to go look in the top drawer of his desk where he throws his samples. There is always plenty of stuff in there and I'm supposed to take what I need."

ANN LANDERS

Additional complaints: If the children get sick at night, doctor-husband refuses to call another doctor because he hates to bother a friend. His friends don't mind bothering him, however, his wife asserted. Frequently he is awakened at all hours of the night and he never refuses to get dressed and go.

The disenchanted wife closed by saying, "When I was a dewey-eyed romantic co-ed I thought it would be wonderful to be married to a professional man. And I still do, but I wish I had married a lawyer." She signed her letter G.P.'s MATE."

I told G.P.'s Mate her letter should be answered by a doctor's wife and I did not qualify. I invited the wives of hysicians to respond and promised to print the best letter. The results were staggering. Since it was virtually impossible to make a decision, I opted in favor of printing the best lines from the top five letters. Here they are:

From Cincinnati: That doctor's wife who thinks she should have married a lawyer can have mine. He hasn't had dinner home two night in a row since he passed the bar — nine years ago.

From Battle Creek, Michigan: Tell G.P.'s Mate to quit griping. I have the same problem with my husband and he's no doctor. He's a carpenter. Our house is falling down and I can't get him to pick up a hammer. For six months I've been begging him to fix the roof but he is "too busy." All husbands are the same, Ann Landers — heroes to the outside world and bums to their own families.

From Washington, D.C.: I'm married to a Certified Public Accountant. So who do you think does the income tax in our family?? You guessed it, — little ol' me — a high school dropout.

From Omaha, Nebraska: If that G.P.'s mate thinks she'd be better off married to a psychiatrist tell her to forget it. Every time I look sideways my husband tells me I am compensating, transferring, projecting or hallucinating. His Royal Highness was so busy last month I had to make an appointment (under an assumed name) to discuss our six-year-old son who still wets his pants.

From St. Louis: If that lonely G.P.'s wife lives in our town please tell her to call my husband. He's a minister. I can promise her that he'll give her as much time as she wants — especially if she is attractive. Meanwhile, back at the parsonage I'd give anything to hear an adult voice. I have no car, no money, no decent clothes, no social life and no family life. When I get to feeling so depressed and lonely that I can't stand it any more, guess who I call? My doctor. He is just wonderful.

Points for Parents

By MARY BRYSON

Mother: "Be a good boy and eat your asparagus."

Son: "I don't like it."

Mother: "How do you know? You haven't even tried it. Please taste it just to please me."

Son: "I don't like asparagus."

Father: "This looks delicious the way Mother fixed it. I'll put a little on your plate so you can taste it. You might be surprised."

Children should try different foods because the food is good — not to stay in favor with their parents. Serve a small portion as if you expect it to be enjoyed. Then forego any further forcing of food, however subtle it may be.

RE-OPENING

DOROTHY DICKEY

Dance Studio

TAP – BALLET – BATON

(Cecchetti)

ACROBATIC & JAZZ

AGE 3 YRS. & UP

BELLEVILLE AND TRENTON

For Registration in Fall Classes

Phone 962-0579 962-5680

ATTENTION TEEN-AGERS:

Classes will be held for beginners or Advanced in Baton (Parade Work - Dance Twirls - Competition)

Shalimar SHOE ROOM

AFTER SIDEWALK SALE

CLEARANCE

Sandals 3.00 pair

Reg. to 6.98 . . . .

DRESS SHOES 5.00 pair

Reg. 12.98 to 16.98 . . .

Odds and Ends, Broken Sizes.

SORRY, NO REFUNDS OF EXCHANGES — ALL SALES FINAL

BELLEVILLE PLAZA — DIAL 962-5076

Discover a "charmer" at Marianne's.

Casual way to go dressy.

Space-spanner between casual and dress clothing! Pure, luxurious wool, fully lined, for more comfort than the sheep ever enjoyed. Zip front. Color-cued to fall, with a combination check in green, red and gold. When you fall in love with the check, Marianne's can show you co-ordinated skirts, jackets and slacks. And Marianne's has other casual ways to go dressy. Drop into Marianne's and discover a "charmer."

As Illustrated

$25

Marianne's

Front Street opposite Victoria

TOWERS
DISCOUNT DEPARTMENT STORES

SUPER SEPTEMBER WHITE SALE

WABASSO

SHEETS ONLY FLATS OR FITTED 2.66 EACH

PILLOW CASES 1.17 pair

Sensational! Towers White Sale features wonderfully white Wabasso sheets and cases! Yes, beautiful buys for bedtime now at amazingly low Sale prices! Just think ... easy-to-care-for cotton and Wabasso dependability ... they both add up to the wearing-est comfort in town! Towers offers a complete selection of sizes, too ... 72x100" and 81x100" flats, and twin or double fitted Pillowcases are 42x33".

Sale-Priced! Permanent Press

COTTON CAFE CURTAINS

Towers Sale Price ..... 1.97 3-pcs. set

Completely washable! No ironing necessary! Lots of smart styles and colors to fit any room decor! Set includes two 60 x 36" curtain and a 60 x 11" valance.

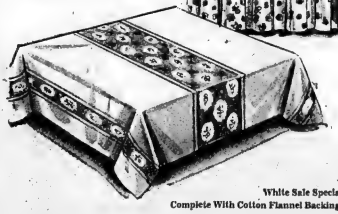

White Sale Special!
Complete With Cotton Flannel Backing!

PRINTED VINYL TABLECLOTHES

Handsome and handy for breakfast or dining room! Versatile printed vinyl in an assortment of shades to match your every decorating whim. Sturdy cotton flannel backing protects your furniture and provides a non-slip grip.

54 x 54" 2.17 each
54 x 72" 2.77 each

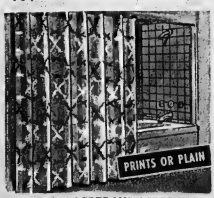

Towers New Low Price!

SHOWER CURTAINS

Towers Sale Price ..... 2.67 each

Bathroom beauties in a colorful array of pretty plain or print vinyl. And low-priced to give a lift to both your bathroom and your budget. 72 x 72" size.

Our Huge Buying Power Makes This Low Price Possible.

VISCOSE BLEND BLANKETS

Soft and warm, yet with a strength that will amaze you! And featuring new "nap-guard" finish to prevent pilling. Choose from pastel shades of pink, green, gold, white, or lilac with matching satin borders. Washable, approx. 72 x 84".

Towers Sale Price 3.77 each

Two Popular Sizes To Save You More! Texmade

FLANNELETTE BLANKETS

Soft! Strong! Whipped ends! Machine washable! Yes, famed Texmade "Chinook" brand blankets will keep you warm all winter long. In white with striped borders. An extra special September White Sale buy!

70x90" 3.53 pair
80x90" 4.53 pair

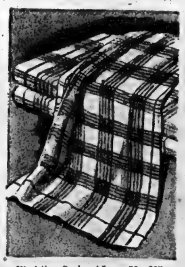

Washtime Savings! Large 20 x 28"

TEA TOWELS

Towers Sale Price 3 for 1.00

Imported especially for Towers! Thirsty waffle weave in rich, multi-color designs. Lint-free construction, extra long-wearing. Buy now!

Buy Matching Facecloths, Too!

BATH TOWELS

Towels 87c ea. Facecloths 2 for 37c

Pretty prints on turquoise, gold or pink backgrounds. Rich, thirty cotton terry towels (22 x 44") and facecloths (12x12") for more beautiful bathrooms.

NEW FOAM PILLOWS

Cool white covers on the outside, comfy foam on the inside! Firm, soft and completely washable! Non-allergenic, 20 x 26" size.

Towers Sale Price 1.43 each

FEATHER PILLOWS

Plump, 17 x 25" chicken-filled pillows. Feather proof ticking in pink or blue stripes. Cushiony comfort at big savings!

Towers Sale Price 1.27 each

ACRES AND ACRES OF FREE PARKING!

Shop these and many more, fabulous values in our linen department during Towers Super September White Sale

TOWERS BELLEVILLE DUNDAS ST. W. HWY. No. 2
GAS BAR OPEN 7 DAYS A WEEK

OPEN MON. to SAT.
10 A.M. to 10 P.M.

TOWERS
DISCOUNT DEPARTMENT STORES

MAKES THE SCHOOL SCENE

And Heads The Class with Lower Discount Prices

Fabulously styled in Junior sizes 7 to 15 ! It's the newest look for Fall '69 – boldly patterned plaids and checks in turbo acrylic fabric add smash and dash to these jumpers in Step-in, Cut-out and Coat Dress styles ! Top this with the soft white blouse in washable polyester crepe and you'll be a sensation ! Brown, Blue, Green and lots more.

JUNIOR SIZED JUMPER SETS

Towers 'Save More' Price **14.90**

JUMPER & BLOUSE

TOWER'S WOMEN'S WEAR DEPARTMENT

MORE 'SAVE MORE' PRICES ON SCHOOL SUPPLIES

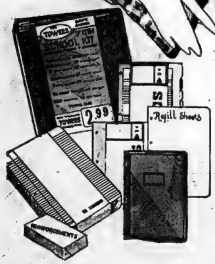

Terrific Value!? In 1 School Sets

BINDER KITS

5" Binder; 150 Ruled and 36 Plain sheet refills; 5 Dividers 8 Exercise Books; 3 Tung-Lok Covers; 150 Reinforcements.

Towers 'Save More' Price **2.99** kit

224 SHEET REFILLS
Packs with 224 - 3 hole punched sheets and 5 colored subject dividers! **88¢** pack

5 TUNG-LOK COVERS
(Not exactly as illustrated)
5 sturdy note protectors in assorted bright colors, at big savings! **68¢** pack

250 TYPE PAPER
8½x11" typewriter bond. **88¢** pack

3 NEWSPRINT PADS
3 jumbo size pads. **57¢** pack

3 RING 2" VINYL BINDER
Assorted Colors.
Towers 'Save More' Price **97¢** ea

12 REFILL COVERS
12 sheet protectors. **64¢** pack

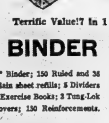

3-Ring 1", Vinyl
BINDERS
Made of virgin vinyl - assorted colors!
Towers 'Save More' Price ... **57¢** each

24 Laurentian Pencils 1.47 pack of 24

15 Ball Point Pens 77¢ pack of 15

Slick Type Ball Pens 48¢ pack of 2

North-Rite '66' Pens 67¢ each plus free refill

CARTRIDGE PENS
With extra ball points and cartridges. **67¢** each

SELLOTAPE
1296 x ½", in dispenser! **38¢** each

Sur - V - Lon School Bags
Single Lock ..... **1.97** each
Double Lock ..... **2.97** each
Towers 'Save More' Price ..... **4.44** each
Sturdy bags of scuff resistant Sur-V-Lon with handle and detachable shoulder strap!

17" BRIEFCASE
Of nylon coated leather, with 3 inner compartments!

ATTACHE CASES
Towers 'Save More' Price ..... **5.99** each
With aluminum frame, tile bottoms, moulded handle, in 4 or 5" widths!

TOWERS STATIONERY DEPARTMENT

ACRES AND ACRES OF FREE PARKING !

TOWERS BELLEVILLE DUNDAS ST. W. HWY. No. 2

GAS BAR OPEN 7 DAYS A WEEK

OPEN MON. to SAT.
10 A.M. to 10 P.M.

— Photo by Lumbers Studio

MR. AND MRS. GILLES CHRETIEN

Chretien – Meagher

St. Joseph's Church, Belleville, was the scene of the August wedding, when Barbara Joan Meagher, daughter of Mr. and Mrs. Gerald Meagher of Belleville, exchanged wedding vows with Gilles Romeo Chretien, son of Mr. and Mrs. W. Chretien, of R.R. No. 2, Indian River. Officiating at the ceremony was Father C. Gazeley. Rendering appropriate nuptial selections was Sister Mary Wilhemina and soloist was Mrs. William Coon, sister of the bridegroom.

The bride, given in marriage by her father, wore a floor length gown of imported crystal peau in an A-line styling with a round neck, and yoke. The gown featured short sleeves, and the overdress was attached at the front yoke falling into a chapel train edged in the same lace. Her headpiece was of daisy clusters, matching with pearl stamens holding a four-tier silk illusion veil. She carried a cascade bouquet of pink sweetheart roses.

Matron of honor, Mrs. Joseph Ross, of Peterborough, was attired in a floor length gown of pink chiffon with an Empire waistline, square neckline, completed by tear drop edging around the armholes, neckline and waist. The bodice was of silencon lace, while the skirt was pure silk chiffon over nylon taffeta. She carried a cameliot cluster bouquet of white glamellias, centred with pink.

Best man was Charles Taylor of Peterborough. Ushers were Douglas Meagher, brother of the bride.

For the wedding reception held in the Gold Knight Room at the Sun Valley Motor Inn, the mother of the bride received the guests wearing a pink surrah silk dress, in princess lines, completed by matching accessories and a corsage of two white cymbidium orchids. Assisting her, the mother of the bridegrom chose a two-piece beige shantung ensemble, complemented by pink and beige accessories and a corsage of two pink orchids.

For the wedding trip to points east, the bride donned a pink wool crepe dress, navy accessories and a corsage of white daisy 'mums. Upon their return, the couple will reside at R. R. 3, Indian River.

Friends Honor Couple On 40th Anniversary

NAPANEE — On August 28, 1939, Hazel Beroice Benn and Bertram Wartman Asselstine were united in marriage in the parsonage of the Methodist Church in Selby, by Rev. Mr. Foley. The bride is the daughter of Mr. and Mrs. John Benn of Forest Mills, and the groom, the son of Mr. and Mrs. William Asselstine of Marlbank, now deceased. Their own church was in Roblin, but their minister was on holidays at the time.

Mrs. Reginald Chapman, sister of the groom, was the bridesmaid and Kenneth Benn, brother of the bride, was the best man.

On their return and until 14 years ago when they moved to Napanee Mr. and Mrs. Asselstine farmed near Marlbank. Last Sunday the 40th anniversary of the wedding was celebrated at the summer vacation home Bert and Bernice Asselstine have built on their 75 - acre holding on Lime Lake, Mr. Asselstine, a former member of the Napanee Town council, is now an employee in the post office, and Bernice Asselstine for ten years has carried on a successful Dundas St. business known as Bernice's Ladies' Wear. Both take an active part in affairs of the town and of Trinity United Church.

All but one of their eight children are married, James of Kingston, Douglas, lives in Napanee, William in Odessa, Stanley in Amherstview, Doctine, Mrs. William Jordan, in Scarboro; Faye, Mrs. Michael O'Grady, in Oshawa; Paul in Peterborough and Louis of Napanee. All with their wives or husbands, and their children, attended the anniversary, except William and Stanley.

Among the many gifts was one that was a trip by jet plane from Ottawa to Toronto the previous day, the first trip by air for either parent. It was the gift of their children.

Many friends called during the day to offer their good wishes.

USE CAREFULLY

HUNTINGDON, Que. (CP) — The Huntingdon fire inspector says most fireworks accidents are caused by misuse. Using a firecracker to propel a missile from a tube or removing the explosive material for other experiments may cause serious injury. Besides, the dismantling of a firework is an offence punishable under the Explosives Act. No one should approach a firework when it appears to have gone out — it may still be smoldering.

WEDDING

THOMPSON — SPRACKETT

Rev. John Griffen officiated at the candlelight ceremony in Kingsview United Church, Oshawa, recently, when Francis Jeanne Sprackett, daughter of Mr. and Mrs. Frank Sprackett of Oshawa was united in marriage to Ian Charles Thompson, son of Mr. and Mrs. Joseph Thompson of Huntsville.

Given in marriage by her father, the bride wore a full length gown of white sparkle organza, fashioned with an empire style waist, lily point sleeves and an A-line skirt. Her headdress consisted of a beaded tiara from which flowed a silk tulle illusion veil. She carried a cascade bouquet of white daisy 'mums and yellow sweetheart roses.

Miss Frances Pitts was maid of honor and the Misses Karen and Kristan Anderson, nieces of the bride were junior bridesmaids. All were dressed in orange and each carried a bouquet of pale yellow 'mums.

Ross Moore was groomsman and the ushers were Ivan Thompson, brother of the bridegroom and William Sprackett, brother of the bride.

The reception was held at the Lions Club hall in Bowmanville.

For the honeymoon trip to Temagami, the bride chose an orange ice dress with white accessories.

Mr. and Mrs. Thompson will reside in Huntsville.

Duplicate Bridge Session

Tuesday, September 2nd - 7½ tables - Mitchell Movement.

North-South Winners	Match Points	Rating Points
1. Mrs. H. Driver and Mr. H. Dunn (Kingston	81	40
2/3 Mr. M. Kwashkiw and Mr. R. Rewbothart	75	17
2/3 Mr. J. Basch and Mr. F. Nobile	75	17
East-West Winners		
1 Mrs. V. Levine and Mrs. S. Black	39	40
2 Mr. C. Loucks and Mr. A. Little	43	20
3 Mr. R. Riseley and Mr. G. Svendsen	69½	13

Next session will be held on Tuesday, September 9th at 7.30 at the Belleville Armories.

DOUBLE SURPRISE — Two pairs of Miss America Pageant contestants who showed up for registration ceremonies in Atlantic City in virtually identical outfits show their surprise as they got together. From left wearing deep red coat-suits are Miss Kansas, Margo Sue Schroeder, and Miss Missouri, Frances Elaine Blesmeyer; and wearing almost identical white coat-suits are Miss Ohio, Kathy-Lynn Baumann, and Miss Minnesota, Claire Mendenhall. Girls are vying for title of Miss America 1970 to be named next Saturday night. (AP Wirephoto)

SOCIALS

ENGAGEMENT NOTICE

Mr. and Mrs. William Redcliffe, Bonarlaw, announce the engagement of their daughter Eileen Marion to Gordon Allan, son of Mr. and Mrs. Kenneth Pinder of Belleville. Marriage is to take place at 3 p.m. in Springbrook United Church, September 20, 1969.

* * *

ENGAGEMENT NOTICE

Mr. and Mrs. Wilfrid A. Foresteil, Madoc announce the engagement of their daughter Margaret Monica to Theodore Vanden Anker of Peterborough. The wedding will take place in Sacred Heart of Mary Church, Madoc on Saturday, October 4, 1969 at 3 p.m.

SATISFACTION GUARANTEED BY JACK IRELAND

Locally Owned And Operated

TEMPO '70

FROM GE

An Outstanding Line of 1970 General Electric TV and Stereo

NEW FOR 1970...

GENERAL ELECTRIC MODEL C 2512

25" Color TV

- Contemporary consolette styling
- Color Minder control
- Automatic frequency control
- Automatic fine tuning
- Set-and-forget volume control
- Insta-View reception
- 6" x 4" speaker
- 33" w. x 30½" h. x 19" d.

THE AWARD WINNER FOR TROUBLE-FREE LOW COST TV

W.T. $699.

● GENERAL ELECTRIC 1969 CLEAR-CUTS ●

19" PORTABLE COLOR TV REDUCED TO CLEAR ..... $499.

25" CONSOLE COLOR TV Top of the line. REDUCED TO CLEAR ..... $599.

SERVICE CERTIFIED BY Jack Ireland INSTALLATION

IRELAND'S

FURNITURE & APPLIANCES

380 FRONT ST. (Just south of the upper bridge) DIAL 962-3401

– AMPLE FREE PARKING AT THE REAR –

OPEN FRIDAY NIGHTS 'TIL 9

VISIT OUR LOW OVERHEAD LOCATION

GYM SHOES

Get the comfort, fit and durability you need for perfect gym performance. And Walker's shoes are A-Plus budget buys.

a BOYS' GYM SHOES: The new rugged style for longer Wear. Non-skid soles, full foam insoles with arch cushion. $6

b BOYS' GYM BOOTS: The high laced boot for firm ankle support. Washable, removable insole with arch support. 6-12 in full sizes. $5

c LADIES' HUSH PUPPIES: Lace-to-toes oxfords with non-skid soles. White. 6-9. $6

d LADIES' GYM SHOES: Duck canvas uppers. Rubber soles, cushioned arch support. White or navy. 5-10. $4

WALKER'S

270 FRONT STREET DIAL 968-5751

Twinge Causes Jerry Quarry to Announce Retirement

OAKLAND (AP) — Two things happened when Jerry Quarry hit Brian London with a jolting right hand to the head at 2:30 of the second round in their scheduled 10-round fight Wednesday night.

London, the No. 2-rated British boxer from Blackpool, England, thudded forward on his face, finished for the night.

Quarry, who at 24 already has fought twice for the heavyweight title and lost, then decided to give up boxing—so he said.

"When I hit him I felt a twinge in my right hand. It's still hurting. That's when I decided to quit."

The hand, once broken, has troubled him throughout his career, Quarry said.

Quarry called it quits after a loss to Joe Frazier in a title bout but then said he would quit after the London fight. He also has said he wanted to fight Frazier again before retiring.

But 15 minutes after he declared flatly, "this is it," the Bellflower, Calif., slugger was reminding reporters: "I'm only 24. I know I can fight. If I just have to, I can come back to it."

London, 35, stung Quarry several times in the first round with left jabs as Quarry took it easy.

But in a weird second round, Quarry came back like a tiger, jarring London with left hooks, one of them folding London's knees as Quarry counterpunched with his back to the ropes.

London sank to the canvas and the referee made him take an eight count as the bell rang. London was sent to his corner but was pushed out again as officials decided a minute was left in the round.

Timekeeper, Joe Leopold, said: "I just made a mistake. It was the first time in 40 years."

Leopold said he was marking down the minutes and looked up at the lights. His eyes were blurred and he said he saw "two marks instead of one."

Quarry then jarred London with a left hook again and hit him with the right. London took a 10-count on his stomach.

"I thought the three minutes were up," London said. "But he beat me, anyway. He's still a great counter puncher."

"He may have felt like it was three minutes," joked Quarry, who won his 33rd of 40 pro bouts.

"If he quits, I think he's crazy," commented London, who at 206 outweighed Jerry by nine pounds. "He will never be champion, but he can still make a lot of money."

The rugged London, who lost in title bouts against Floyd Patterson and Cassius Clay, has been stopped many times by cuts while compiling a 37-19-1 record.

A disappointing turnout of 4,067 produced a gate estimated at $25,000. Quarry earned 30 per cent, London 25 per cent.

Intelligencer Sports

BELLEVILLE, ONTARIO, THURSDAY, SEPTEMBER 4, 1969

Has Longest Streak in Over 20 Years

Davis Saves Self and Dodgers

By THE ASSOCIATED PRESS

Los Angeles Dodgers outfielder Willie Davis should write novels during the baseball off season—he has a flair for the dramatic.

He kept alive the longest consecutive game hitting streak in more than 20 years in the major leagues with a little ninth inning drama Wednesday night.

Thwarted in four previous times at bat in an effort to hit in his 31st consecutive game, he came up in the ninth and socked the first pitch for a double that scored Maury Wills from second to beat New York Mets 5-4.

First base was open, with one out and Wills on second, when Davis came to the plate to face relief pitcher Jack DiLauro.

Gil Hodges, Mets' manager, said he considered walking Davis, but decided to pitch to him in view of his four futile tries to extend his streak.

The victory kept the Dodgers one game back of San Francisco Giants in the NL West scramble and one-half game ahead of the Cincinnati Reds.

San Francisco shaded Montreal Expos 2-1, Cincinnati Reds blanked Chicago Cubs 2-0, Atlanta Braves trounced Pittsburgh Pirates 8-1 and Philadelphia Phillies romped over San Diego Padres 9-1 in other NL games.

Claude Osteen, seeking his 19th victory, was breezing along with a 4-0 lead over Jerry Koosman and the Mets until the eighth.

Then two-run homers by Tommie Agee and Donn Clendenon tied the score and set the stage for Davis' game ending swat. Davis was mobbed by spectators swirling around him at third base as he left the fied.

The Mets stayed five games back of Chicago in the NL East since the Cubs absorbed a two-hit shutout from the Reds' Jim Maloney.

The Cubs' two hits, both singles, were made by Don Kessenger in the third and by losing pitcher Bill Hands in the sixth.

The Giants made only two hits against Montreal, but one was a single by Jim Davenport with the bases full in the seventh that drove in both of the Giants' runs.

Losing pitcher Mike Wegener of the Expos had loaded the sacks on three bases on balls before Davenport came up. The Giants' other hit was another single by Ron Hunt in the fourth.

Juan Marichal, who chalked up his 17th victory, had to bear down with all his skill in the ninth when Montreal put the tying run on third with none out on Mack Jones' triple.

"I was worried," Marichal said afterwards. "I wanted to strike out the next three batters, but didn't think I could. I hope they would hit a ground ball to someone."

After Miserable Road Trip

Oakland Needs 'Operation Catch Up'

By THE ASSOCIATED PRESS

Operation catch up begins a four-day run in Oakland tonight, and, if it doesn't succeed, there won't be much doubt that it will be Minnesota Twins against Baltimore Orioles in the American League playoffs next month.

The Athletics, slumping home after a miserable road swing, will have to cool off the red-hot Twins considerably in the four-game set to keep their flickering Western Division title hopes alive.

Boston Red Sox stopped Oakland 5-2 Wednesday, after the Athletics won the opener of a doubleheader 7-1, while the Twins were polishing off Cleveland Indians 7-1 for their fourth straight win and 10th in 12 games. Detroit Tigers beat Kansas City Royals 4-2 in the only other league game.

That boosted the Twins lead to 6½ games over Oakland, which was only two games off the pace a little more than a week ago. But, while the Twins were enjoying their period of prosperity, Oakland dropped seven of 10 games on the road.

Minnesota manager Billy Martin's only big concern during the coming series is Rod Carew, who will miss the last three games because of a weekend military obligation.

Carew, who just rejoined the team after two weeks of summer training camp, is leading the league with a .351 average.

Harmon Killebrew's two-run homer—his 39th of the season—keyed a five-run Twins' explosion in the sixth inning that helped Dave Boswell to his 18th victory in 25 decisions with a four-hitter.

Tony Oliva and Leo Cardenas also singled in runs in the big inning, while Boswell's sacrifice bunt scored George Mitterwald from third for the other.

Ken Harrelson slammed his 27th homer for the Indians.

Gaels Have 2-0 Lead

Offence Key to Minto Cup

OSHAWA, Ont. (CP) — The 1969 Minto Cup contest will decide not only the best junior lacrosse team in Canada but whether Eastern or Western Canada has the best offence.

As both regions use a fast passing game across mid-floor, the basic difference is in the position of a player when he scores.

In the Eastern style, as played by Jim Bishop's Oshawa Green Gaels, the shooter often scores while only inches from the goalie's crease.

The South Vancouver Legionnaires, coached by Ron Philips, prefer to shoot from about 20 feet out, aiming for the corners about the goalie's shoulders.

These two teams meet here again tonight in the third game of their best-of-seven series for the Canadian Junior Lacrosse championship.

Bishop's style seems to be more effective as Gaels won the first two games 19-10 and 14-8.

The Gaels' offence has an edge because of its simplicity.

When a Gael gets the ball, five players break quickly and run full tilt for the opposing goal hoping to intimidate the defence.

Many times they score coming down the centre.

When they don't, they set up a "crease offence," in which two players stand on either side and slightly in front of the goalie. The other three pass the ball around, then pass it to a crease man who shoots for the goalie's short side.

The Legionnaires' offence depends on ball control, fast passing and the accurate long-ball.

Players are set up in a semicircle about 20 feet from the goalie. The ball is passed until the goalie is confused, then shot between his shoulder and the crossbar.

Neither team has been able to use its particular offence fully, largely because of rookies on their rosters.

The Gaels have six players in their first year while the Legionnaires have five attackers picked up from other British Columbia teams for Minto Cup play.

Philips has had trouble working Ray Bennie, picked up from New Westminster Salmonbellies, into his team although Bennie is the team's leading scorer with five goals.

He said Bennie's line with Dave Litzenberger, a 72-goal scorer, and Al Tasker, hasn't been as effective as hoped.

* * *

Squires Sparks Brooklin Triumph

VANCOUVER (CP) — Scoring honors were old hat all season for Elmer Tran of Brooklin Redmen, but Bill Squires was the Redman with the scoring punch Wednesday night in the second game of the Mann Cup Canadian senior lacrosse championship series.

Squires paced the Redmen to a 14-10 triumph over New Westminster Blues to give Brooklin a 2-0 lead in the best-of-seven series.

The Brooklin forward punched home three goals in the first period and two in the final frame to finish the evening with five. Tran, Ontario Lacrosse Association regular season scoring leader, notched three goals and assisted on two others.

All three of Tran's goals came in the final period and all were unassisted.

Defenceman Jim Henderson also scored three goals for the winners. Dave Houston added a pair and a single went to playing-coach Don Craggs.

Barry Erlandson scored three goals for the Blues and Bob Parent added a pair. John Stewart, Ken Henry, Skip Mint, Wayne Bellwood and Vern Coulter added single goals.

Brooklin opened the contest with a fast and furious first period that left the Blues down 6-1 going into the second. However, the Redmen loafed through the second, allowing New Westminster to close the gap to 8-4.

Both squads demonstrated offensive power in the final frame, splitting 12 goals in a display that had a wildly-cheering crowd of 900 on its feet several times.

B AND D MOTORS

VOLVO

348 Front St. Belleville 962-5655

PRIZE WINNERS

AT THE BENEFIT GAME — AUG. 20, 1969

Prizes may be picked up at Harold Bawden's, 241 Albert Street.

1. Donated by O'Connor's Jewel Box
   Blain Tyndall, No. 2121, 14 Reynolds Crescent.
2. Bob Blaind Sports
   Claire Sargent, No. 1035, 5 Eastwood Drive.
3. Booth's TV
   Mrs. Joan Murray, No. 757, 226 Charles Street.
4. O'Connor's Jewel Box,
   Bob Maybee, No. 101, 181 Dundas Street East.
5. Coulter Hardware
   Ernie Cook, No. 2501, 146 William Street
6. Barton Pharmacy
   Ticket No. 633
7. A & P Stores
   John White, No. 395
8. Lipson's Stores
   Carl Stinson No. 2170.
9. John Reinholts Barber Supplies
   Arnold Welch, No. 2404, 220 McDonald Ave.
10. Reward Shoe Store
    C. Hutchinson, No. 100, Kaladar, Ont.
11. Canada Bread Co.
    Debbie McDermott, No. 3123, 273 Charles Street

On behalf of the Shriners, Alhambra, Umpires and the Hull Brothers, our appreciation for another successful benefit night for the Crippled and Retarded Children Fund.

Herb. Pointer,
Secretary-Treasurer.

Sport Briefs

CALGARY (CP) — Ron Butlin, president of the Western Canada Hockey League, said Wednesday he wants to clear up "any doubt about his continuing as president" of the league.

Although the position is demanding, Butlin said in a statement, he felt compelled to assist in "resolving the many difficulties junior hockey is faced with."

One of the main problems was money. Teams in Western Canada had received "really meagre" compensation from the National Hockey League for the talent developed by the junior teams.

* * *

GALT (CP) — Bill Wylie, coach of the 1969 Allan Cup champions Galt Hornets, has been persuaded to remain with the club for a third season.

Wylie guided the Hornets to the Canadian senior hockey title last spring but resigned as coach in July. In addition to their Ontario Hockey Association schedule this season, Hornets are scheduled to tour Europe and team manager Wes Lillie said Wednesday Wylie's return will "maintain the continuity of a winner in our toughest season."

Nats Win Tourney

MOSCOW (Reuters) — The Canadian national hockey team completed its tour of the Soviet Union by beating the Leningrad Dynamo team 7-2 in Leningrad Wednesday night.

The Canadians outclassed the Soviet third-division team and swept to a victory which gave them first place in the Leningrad section of a tournament organized by the newspaper Sovetsky Sport.

Bob Berry, Chuck Lefley and Wayne Carlton scored for Canada in the opening period which ended 3-1. Fran Huck got two in the second period and teammate Jim McKenny tallied once. The Soviets scored their second goal in the last period but Phil Roberto made it 7-2 for Canada.

In earlier matches the Canadians beat Voskresensk Khimik 6-5, downed the Finnish team, Jokerit, 8-2 and the Leningrad army team 6-1 and lost 4-1 to the Moscow team, Wings of the Soviets.

The Canadians will meet the Finnish national team Sept. 5, in Helsinki.

Ulman Becomes Highest Paid Leaf

TORONTO (CP) — General manager Jim Gregory of Toronto Maple Leafs announced Wednesday that Norm Ullman has signed a three-year contract for the largest salary ever given a Leaf.

Gregory said Ullman will receive more than $50,000 a year on the life of the contract, an increase of $10,000 from his 1968 salary.

"Most of the guys got raises," said Gregory. "This is the first realistic and very honest approach we have ever made.

"Most of the guys appreciated it. I signed all but four players before the July holidays."

With Ullman signed, only three players are still holdouts—forward Murray Oliver and defenceman Pat Quinn and Tim Horton.

Horton, an all-star National Hockey League rearguard who was named most outstanding player for Toronto in 1968-69, announced retirement plans at the end of last season and said he will play this year only for an estimated $90,000.

"He wants double what he got last year," Gregory said at a news conference. "I'm afraid he will have to remain retired."

Horton earned more than $40,000 last season. He is on the final year of a three-year contract.

Later, Gregory said he had offered Marcel Pronovost, veteran defenceman whom he does not expect to make the Leafs this year, a chance to coach at Tulsa in the Central League.

"He'll be back on Monday and we'll reach a decision," Gregory said.

Tommy Smythe Continues Family's Gardens Tradition

TORONTO (CP) — Tommy Smythe, grandson of Conn Smythe, founder of Maple Leaf Gardens, was named general manager Wednesday of Toronto Marlboros of the Ontario Hockey Association Junior A series.

He replaces Alan Buck Houle who left to become general manager of Canada's national hockey team.

Smythe, at 23, is the third member of the famous hockey family to take over executive duties at the Gardens although he did serve as assistant manager to Houle for the last few years. His father is Stafford, former president of the Gardens.

ANDY CAPP

Watch for the grand opening of Leslie's SKI-DEN

(Upstairs at Leslie's Shoe Store)

About the second week in October, you'll be able to shop one of the largest selections of ski-equipment between Toronto and Montreal. You'll choose from brand-name ski equipment and accessories for your whole family. At Leslie's Ski-Den you'll also have a wide choice of authentic ski clothing as well as sno-mobile clothing. Watch for the grand opening.

LESLIE'S

SHOE STORE LIMITED

255 Front Street Belleville 962-5359

'Heat Treatments' Pay Off for Bill Latchford and Joyces

The Belleville Joyces owe thanks to the man who invented "heat treatments".

Wednesday night righthander Bill Latchford — who had pitched only three innings in the last two months — hurled a one - hitter for seven innings and finished with a four hitter as the Joyces edged Orillia Majors 3-2 at the Belleville Fairgrounds in the third game of their best-of-five OBA semi-final playoff series.

Latchford's doctor prescribed "heat treatments" to combat the inflamed ligaments in his right shoulder and Wednesday night Latchford and the "heat treatments" passed the big test as the Joyces staved off elimination and narrowed Orillia's series lead to 2-1 in games.

Latchford, who said "I didn't know whether I should start or not, but I felt good when I got out there on the mound," had to make some adjustments because of his shoulder injury.

He had to throw with a three - quarters motion because he couldn't raise his right arm straight up above his head. Latchford didn't overpower the Majors but his curve was breaking sharply. He fanned seven men and issued but one free pass over the nine inning distance and blanked the Majors until the eighth frame.

Belleville's first two runs were earned, but the Joyces third run, which proved to be the winner, was a gift from the Orillia infield.

Terry Meagher — a regular with the Lions midgets of the EOBA — produced a two - run single in the sixth frame after pinch hitters Bill Barberstock and Pat Asselstine got on via a fielder's choice and a double.

Third sacker Moe Hunter tallied the winning run in bottom of the seventh when he singled and came around to score on a pair of infield errors.

Lefthander George Dunn started for the Majors but was removed for a pinch hitter in the top of the eighth with Orillia trailing 3-0. Dunn gave up seven hits, struck out half a dozen and issued one walk in his seven innings. Reliever Jim Hunter retired the Joyces in order in the bottom of the eighth.

Shortstop Gary Goyer with a pair of singles was the only Joyce to get two hits and he played superbly in the field starting a pair of double plays and taking part in a third twin killing.

Unfortunately for the Joyces Wednesday night's game was Goyer's last of the 1969 campaign. Gary goes into the hospital today for an operation on his foot and he'll be in a walking cast for about a month.

Meagher came through with his clutch two-run single and Larry Mavety and Pat Asselstine collected doubles for the Joyces Wednesday night. Brian Coughlin and Moe Hunter also hit safely for the winners.

The series resumes Saturday but the site of the game isn't definite yet. The fair is in Orillia this weekend and the Majors likely won't be able to play on their regular diamond.

If that's the case the game will be played in Little Britain Saturday night at 7:30 p.m. If a fifth and deciding game is necessary it'll be played Sunday in Peterborough but the time for that game hasn't been decided as yet.

Linescore:

Orillia	000 000 020—2	4	4
Belleville	000 002 10x—3	7	2

In South Hastings Final

Read and Shannonville All Tied Up

Read and Shannonville got nowhere Wednesday night in their attempt to settle the 1969 South Hastings Baseball League championship playoff series.

Shannonville tallied a single run in the top of the seventh and final inning to tie Wednesday night's game 5-5 and stalemate the best-of-seven series at two wins each and two ties. The ties won't count and one of the teams will have to win a pair of games to clinch the championship.

Larry Lewis on the Shannonville mound was tagged for 11 hits while whiffing ten and walking one. Read's Frank Farrell gave up nine hits, fanned four and walked three.

Shannonville jumped off to a four - run lead in the opening frame, but Read rebounded to take a 5-4 lead with three runs in the fourth inning and single runs in the fifth and sixth frames.

Wayne Sager topped Shannonville's attack with a double and a pair of singles while teammates Larry Lewis, Bud Hill and Doug Dafoe collected doubles. Bill Barberstock, Clint Green and Dwayne Loft each singled for the pennant-winning Shannonville club.

Pete Enright contributed three singles to the Read attack while Harold Pascoe had a double and single and Carm Milligan a pair of singles. Steve White, Gerald Brennan, Paul Hanley and Frank Farrell chipped in with a single apiece for Read.

The series resumes Saturday afternoon at 4 p.m. in Shannonville.

Legionnaires Disprove Skeptics

The team nobody thought would go anywhere this season has proven everybody wrong.

Although they were all-Ontario finalists last year, the Belleville Legionnaires failed to raise the hopes of many minor hardball enthusiasts this spring because they had lost many of last year's players through graduation to midget competition.

But look at the Legionnaires now! They started slowly, improved steadily and finished second in the EOBA Bantam "A" league. Then they eliminated league champion Oshawa two-games-to-one in the EOBA playoffs.

Sunday the Legionnaires travel to Kitchener to play that city's entry in the opening of a best-of-three quarter-final series in the Ontario Baseball Association playdowns.

"I don't know what we're going to face in Kitchener because we've never played them before," said Legion coach Russ Soule, "but we're going up there to win a ball game."

The series resumes in Belleville at Parkdale ball park, Saturday, Sept. 13, at 2 p.m. If a third and deciding game is necessary it will be played at Parkdale Sunday, Sept. 14, at 2 p.m.

Winter Sports Program Next

After concluding a successful softball season, the Point Anne and District Sports Association is setting its sights on organizing a winter sports program — centred around hockey — for the youngsters of the area.

The softball program — the first project undertaken by the sports group — was termed a success by President Bill Bates. The Gordon Ray Concrete midgets advanced to the OASA quarter-finals before losing out to a strong Trenton team to highlight the minor softball scene down Point Anne way.

The softball equipment came from an OASA grant and the Point Anne and District Association hopes to gain an OHA grant in aid their proposed hockey program.

The Association will hold an open meeting Sunday at local 219 Union Hall on the Front Road for all those interested in a winter sports program for the youngsters of the Point Anne area.

Bill Bates is president of the Association, Maurice Leger vice-president, Fred Deveau treasurer and Tom Walsh secretary.

In addition the Gordon Ray Concrete midget softball club is doing its bit to assist hockey in the area. The entire team will walk in the Minor Sports Sept. 20th walkathon and have already raised sponsorships to the tune of $90 if they all complete the 30-mile walk.

Because they feel that the new recreation centre, to which the walkathon funds will go, is going to benefit the entire Quinte area and not just the residents of Belleville, the Point Anne youngsters are going all out to help make the walkathon and the recreation centre project a big success.

Hockey Fees Lowered

The organizers of the Belleville Hockey School have lessened the financial burden on parents whose children will attend Belleville's first hockey school.

The Recreation-Arena Commission has announced a new reduced slate of fees meaning that the registration fee for boys is now just $5 and any family of boys will only be charged $10.

Girls between the ages of 12-18 will be charged $3 apiece with a $6 limit for a family of girls.

Any family combination of girls and boys can attend the Hockey School at a cost of $10.

Registration for the Hockey School will be held at the Recreation Centre Friday from 7-9 p.m. and Saturday from 9 a.m. to 12 noon.

Culloden Finishes What He Started

Ron Culloden wasn't able to go the route on the mound Wednesday night in The Intelligencer's Departmental Softball League consolation playoff series with International Hardware, but he did finish what he started.

Culloden, who was driven from the mound in International Hardware's four - run third inning, clubbed a game-winning solo homer with one out in bottom of the seventh and final inning to give the Printers a 7-6 win and knot the best-of-seven series at two games apiece with one tie.

The cleanup hitters for both teams had a big night. Hardware's Harold Redquest drove in three runs with a pair of homers and a single while the Intell's Merv Thompson also drove in three runs with a pair of homers — the second of which tied the game at 6-6 in the bottom of the fifth.

Culloden and Dave Feeney gave up 10 hits and three walks while fanning three. Hardware's Ken Osborne allowed seven hits and also walked three and fanned three.

Culloden added a pair of singles to his home run while Maurice Switzer and Ron Broadbridge also contributed hits to the Intell attack.

Sports Calendar

SOFTBALL

TONIGHT — Commercial Softball League semi-final playoff doubleheader at Alemite ball park - Richard Ellis vs Point Anne - 7 p.m.; City Hotel vs Stinson's Construction - 8 p.m.

TONIGHT — Departmental Softball League semi-final playoffs - Series "B" - Post Office vs Combines at CNR park - 6.15 p.m.

TONIGHT — Thurlow and Sidney Softball League final playoff series - Glen Ross vs Holloway at Stirling ball park - 8 p.m.

OASA PLAYDOWNS

SATURDAY — Bantam Eastern Ontario championship series - Belleville SACO vs Peterborough at Alemite ball park - 6 p.m.

OBA PLAYDOWNS

SATURDAY — OBA Bantam "C" semi-finals - Carmel vs Kincardine at Carmel - 2.30 p.m.

SUNDAY — Ontario Bantam quarter-finals - Belleville Legionnaires at Kitchener - 2 p.m.

POINT ANNE SPORTS ASSOCIATION

SUNDAY — Open meeting of the Point Anne and District Sports Association to discuss winter sports program - Local 219 - Union Hall on Front Road - 7.30 p.m.

SOCCER

SATURDAY — Kingston and District Soccer League - Quinte Rovers vs Flying Dutchmen at Catons Field, Kingston - 4.30 p.m.

MINOR SOCCER

TONIGHT — Mosquito Cup Round - semi-final - Golden Mile vs Station Square (Albert) - 6 p.m.

SATURDAY — Belleville Minor Soccer Association Cup finals at Zwick's Island - Mosquito - Station Square Food Market vs Avon Jewellers - 9 a.m.; Peewee - Belleville United vs Richard Ellis - 10.15 a.m.; Bantam - Uptown Billiards vs Falcons "A" - 11.30 a.m.

TRAP AND GUN

SUNDAY — Quinte Trap and Gun Club weekly shoot at Wallbridge Road range starting at 10 a.m.

HOCKEY SCHOOL

FRIDAY AND SATURDAY — Belleville Hockey School registration at Recreation Centre - Friday 7 - 9 p.m.; Saturday: 9 a.m. - 12 noon

LAWN BOWLING

SATURDAY — Mitts' Memorial Trophy mixed triples competition at the Trenton Lawn Bowling Club.

SERVICE YOU CAN TRUST

ENSURE A SAFE VACATION

BRAKES RELINED

Guaranteed work. Installed by factory trained mechanics

We replace old linings and shoes with best quality "Golden Grade" linings. We adjust brakes for full drum contact. Inspect drums, master cylinders, wheel cylinders and all brake lines. "Golden Grade" is guaranteed for 20,000 miles!

CHEV & PONTIAC, '59-'65 (linings - 4 wheels) 20.75

Similar savings on other makes and models

WESTERN

67-12

USE OUR EASY-TO-PAY BUDGET TERMS

member CHARGEX

"All Credit Card Program"

*FROM THOSE ON APPROVED LISTS.

CHARGE IT! USE ANY CREDIT CARD HERE

BELLEVILLE PLAZA

Open Thurs. & Fri. 'Til 9 P.M. — 962-8609

NOW YOU CAN USE YOUR GULF CREDIT CARD FOR CAR REPAIRS AND MERCHANDISE AT WESTERN TIRE & AUTO SUPPLY.

QUINTE RIDING AND DRIVING CLUB

HARNESS RACING

BELLEVILLE FAIRGROUNDS

EVERY SATURDAY NIGHT

NOTE NEW POST TIME 7.45 p.m.

NEW LIGHTING — NEW IMPROVED TRACK

- COME WHERE THE ACTION IS -

PARI MUTUEL BETTING

College styles:

See the better ones at Leslie's.

Risqué

The boot that pairs with pants.

$22

The new city suit, is the pant suit. To go with it: the pant boot. A mannish look done in a woman's way. Stocky heel. Bold toe. Strapped down, and buckled with a glint of metal. Black Patent or Ambar.

LESLIE'S SHOE STORE LIMITED

"Where the right fit means more than just the right size"

255 Front Street 962-5359

SIMPSONS-SEARS Pre-Season Hunters' Spectacular . . .

3 DAYS ONLY

Springfield 67 Pump Shotgun

- 28" BARREL
- 12 GAUGE
- WEIGHS ONLY 7 LBS.
- FULL CHOKE

Reg. 91.98 (3 Only)
SALE 69.98

Sears. Model 200 Pump Shotgun

- 12 GAUGE
- 28" BARREL
- FULL CHOKE
- WEIGHS 6¾ LBS.

Reg. 119.98 (2 Only)
SALE 89.98

WINCHESTER MODEL 1200 PUMP SHOTGUN

- 12 Gauge
- Full Choke
- 30" Barrel
- Weighs 6¾-lbs.

Reg. 129.95 (3 Only)
Sale 113.98

SAVAGE 99E LEVER ACTION RIFLE

- Rotary Type Magazine
- Weighs 6½-lbs.
- 308 Cal.

Reg. 134.95
Sale 119.95

SPRINGFIELD MODEL 18 BOLT ACTION REPEATER SHOTGUN

- 12 GAUGE
- FULL CHOKE
- 3 SHOT CLIP MAGAZINE
- WALNUT FINISH STOCK

Reg. 54.95 (2 Only)
SALE 44.95

SANDHURST DELUXE 303 RIFLE

- Monte Carlo Stock
- Leather Sling.
- Rubber Recoil Pad

Reg. 69.98
SALE 59.98

WINCHESTER MODEL 94 CARBINE

- 30-03 Calibre
- Lever Action

Reg. 124.98
SALE 104.98

SURESHOT SINGLE BARREL SINGLE SHOT SHOTGUN

- 28" Barrel
- 20 Gauge
- Full Choke
- Walnut Stock

Reg. 32.95 (2 Only)
SALE 21.95

ALSO AVAILABLE IN 410 GAUGE

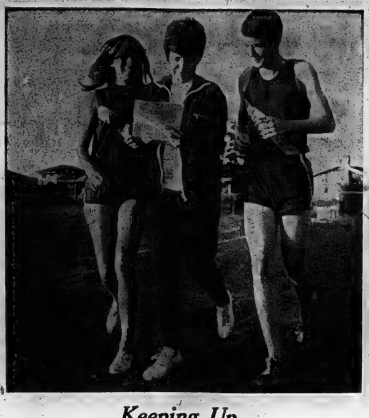

Keeping Up

Coach Mrs. Elsie Jokinen (centre) jogs to keep up with Kinsmen Track and Field Club members Barb Platt and Dave Grant while trying to sign their pledge card for the Sept. 20th Minor Sports walkathon. Almost every member of the Kinsmen Track Club will enter the walkathon and some, like Barb and Dave, will attempt to run the entire 30-mile distance.

Some Grapes Keep Galloping In Minor Sports Walkathon

By MAURICE SWITZER
Sports Editor

The Galloping Grapes have slowed down to a walk.

Some of them, that is, because there are a few members of the Kinsmen Track and Field Club who intend to run in the 30 - mile, Sept. 20 walkathon to raise money for the Quinte Community Recreation Centre.

So - named because of the mid - summer acquisition of stunning purple uniforms, the Galloping Grapes will close out their first season under the Kinsmen Club's sponsorship by participating in the round-the-bay hike to launch the drive for a second city arena.

If their record in eight summer meets is any indication, the budding track and field enthusiasts should be right up there in front of the walkathon pack.

From the time they ran, jumped and hurled off with a second - place finish in their first meet at Almonte July 1, the 80 - member Kinsmen contingent brought head coach Gord Smith more than enough personal satisfaction be a dividend for the time he had invested.

Here's the Grapes' box score for all of their season's meets except an upcoming one Sept. 13 in Peterborough:

ALMONTE (July 1)

Team 2nd of 13 entries; bantam Marie Brain, midget Dennis Bowman win individual trophies;

SCARBOROUGH CENTRAL ONTARIO (July 5-6)

Bantam and Midget

Nine - member Kinsmen contingent place 8th of 28 participating clubs; three qualify for All - Ontario Championships; bantams, Marie Brain and Dawn Yateman, and midgets Kim Sturgess and Dennis Bowman.

SARNIA ALL-ONTARIO (July 19)

Marie Brain gets firsts in 220 dash, long ujmp, 3rd in 100 dash; Kim Sturgess jumps 4' 8" for third - place; midget girls' ribbon; Dennis Bowman wins triple jump (43' 9½"), seconds in long jump and 100-metre hurdles.

ETOBICOKE CENTRAL ONTARIO JUVENILE AND JUNIOR (July 18)

Four Kinsmen team members compete — juniors Jim Sled, Dave Grant — and juvenailes Ralph Vandervoort, Dave Simonds, but miss out placing in top three to qualify for all - Ontario.

NEWMARKET (July 26)

Eight Kinsmen participants pick up "Galloping Grapes" nickname by sporting new purple uniforms for first time.

OSHAWA

First inter - club meet of season for Kinsmen - team, winning team title over six other clubs entered; seioms (11 and under) contribute 47 of team's winning 220-point total;

PETERBOROUGH (Aug. 17)

Belleville close second in five - team field, compiling 187 points to host Peterborough club's 197;

BELLEVILLE (Aug. 24)

First - ever track meet staged by Kinsmen club, draws eight teams, plenty of spectators to home Moira S.S. track; Grapes outclass field with 222 points, with Peterborough (179) closest.

• • • •

Even though the return to school and homework have forced cancellation of the twice - weekly practice sessions, members of the Kinsmen team have been encouraged to train on their own time — both for the Sept. 13 Peterborough meet and the Sept. 20 walkathon.

AND EXPORT CIGARETTE PAPERS

WHEN YOU SHOUT INTO SILVERAIR
Two things you can do about it. (1) have it serviced immediately by a motor engineer who knows it well, or (2) put it at rest in Kingston's serious and expensive problem.
This is the way we've built our business on your confidence in us . . . by holding you avoid major breakout when we can.
"Canada's Largest Specialists"
962-9243

2 - 6 Daily — 2 - 1 Sat.
257 Front St. Belleville
Use A&Z Credit Card — Member of Cana-Card

Kinsmen Track Club 1969 Membership List

BELLEVILLE KINSMEN TRACK AND FIELD CLUB

ATOM CLASS
11 and under

Girls: Gail Baird, Anne Douglas, Barbara Graham, Carolyn Tim.

Boys: Mick Barrett, Mike Crawford, Sandy Crawford, Chris Dawson, Peter Dawson, Patrick Harrington, Teddy Wilson, Bruce Yateman.

BANTAM CLASS
12 and under

Girls: Negara Armenat, Anne Baird, Marie Brain, Diane Coe, Cheryl Dunn, Ruth Holden, Lauralee Hubbard, Sue Lawrence.

Boys: Bill Calder, Russell Campbell, Peter Crawford, Michael Cormar, Stephen Montgomery, Brian Murphy, Roland Walline, Steve Kirby, Lawrence Sawdo.

MIDGET CLASS
13 and under

Girls: Susan Crawford, Becky Fell, Sandra Gordon, Robin Mann, Laurie Prince, Jan Rimes, Betty Ann Sager, Kim Sturgess, Janet Twyford, Janet Ward, Terry Wilson, Linda Lambert.

Boys: Dennis Bowman, Bowen Murray Dales, Ed Kafka, Andy Lang, Peter Locke, Eldon Matthews, Samuel Morgan, Paul Neill, Vale Parmalee, David, Ralph Vandervoort, Brian Wray, Taylor, Jim Thompson, Murray Harper, Kevin Curry.

JUVENILE CLASS
15 and under

Girls: Mary Palmer, Beth Palmer, Barb Platt.

Boys: Frank Johnston, Dave Simonds, Ralph Vandervoort, Larry Burnett, Roy Vasey.

JUNIOR CLASS
18 and under

Boys: Jim Sled, Dave Grant.

OPEN CLASS

Men: Rick LaBush.

EXECUTIVE

President: Merrill Dales; vice-president (publicity), Elsie Jokinen; vice-president (equipment, transportation), Earl Yateman; secretary-treasurer, Fred Platt.

COACHING STAFF

Head Coach, Gord Smith; assistant coaches: Bill MacConnell, Hugh Pepper, Fred McAdam, Elsie Jokinen.

The Original Knight
SOLUNAR TABLES
When To Fish Or Hunt

The schedule of Solunar periods, as printed below, has been taken from Richard Alden Knight's Solunar Tables. This your days so that you will be fishing in good territory or hunting in good cover during these times, if you wish to find the best sport that each day has to offer.

The Major Periods are shown in boldface type. These begin at the times shown and last for an hour and a half or two hours thereafter. The Minor Periods, shown in regular type, are of somewhat shorter duration.

Use Eastern Daylight Saving Time.

Day	Minor A.M.	Major A.M.	Minor P.M.	Major P.M.
(September 6 - 14.)				
Saturday	2.35	7.45	1.55	8.10
Sunday	3.25	8.30	2.40	9.35
Monday	3.10	9.15	3.35	9.25
Tuesday	3.50	9.55	4.05	10.15
Wednesday	4.30	10.35	4.45	11.00
Thursday	5.15	11.15	5.25	11.35
Friday	5.50	11.55	6.10	----
Saturday	6.25	12.20	6.55	12.45
Sunday	7.15	1.05	7.50	1.25

YOUTH BOWLING COUNCIL
Registration
SATURDAY, SEPT. 6th, 1969
10.30 A.M. TO 2 P.M.
AT THE
BOWL-O-DROME
369 FRONT ST. BELLEVILLE
DIAL 962-2165
Bantams, Juniors and Seniors Ages 7 - 20

BELLEVILLE MINOR HOCKEY
REGISTRATION
NIGHTLY 7 p.m. - 9 p.m.
SEPTEMBER 8th to 12th
9 A.M. to 1.2 NOON
SEPTEMBER 13th
AT
BELLEVILLE MEMORIAL ARENA
Registration fee: 3.00 per boy, 6.00 family.
NO REGISTRATION ACCEPTED AFTER THESE DATES

BELLEVILLE HOCKEY SCHOOL
MON., OCT. 6th – FRI., OCT. 10th
MON., OCT. 13th – FRI., OCT. 17th
SAT., OCT. 18th
REGISTRATION FEE: $5.00 Single; $10.00 Family
Ages preferred: 7 - 13 year olds.
Registration dates: Fri., Sept. 5th: 7.00 p.m. - 9.00 p.m.
Sat., Sept. 6th; 9.00 a.m. - 12 Noon.
At The Recreation Centre
FORMS MAY BE OBTAINED IN ADVANCE AT
The Memorial Arena
If registration is adequate, girls' hockey instruction will be provided. Girls between the age of 12 - 18 at a $2.00 registration fee, single, $6.00 family. The girls' instruction will be given at a different time.

Another Sportsman Winner!

Mr. Gale B. Neatby of London carried a color TV around in his pocket for three hours without noticing it — until he finally opened his pack of Sportsman and discovered the winning coupon!
Thousands of exciting prizes.
A chance to win in every pack.

REGULAR FILTER
KING SIZE FILTER
POCKET SIZE (3/4LESS THAN KING SIZE)
REGULAR PLAIN
The Sportsman Family
full flavour tobacco

Local Youngsters Win Hockey School Honors

Half a dozen Belleville youngsters and one from Picton were award winners in the sixth week of the Kingston Summer Hockey School.

For the second consecutive week Randy Hutchinson of Belleville won an Honor Award in the junior division. Randy obtained an Honor standing in the comprehensive rules quiz designed for referees and team captains.

Wayne Deighton, an eight-year-old West College Street resident won an Honor Award in the Atom division as did the Crawford brothers—Peter and Mike — in the Intermediate division.

The Honor Awards are given to the most outstanding boy, in each group every week, best displaying sportsmanship, citizenship and development.

Merit wards for outstanding achievement and sportsmanship were won by Ross MacLeod of Melrose Crescent who attained an Honor Standing in the comprehensive rules quiz, and 11-year-old Bradley Cooper of R.R. 4, Picton.

Ricky Hutchinson of Bridge Street West won a Special Director's Honor Award for outstanding achievement in obtaining 80% or greater on the comprehensive rules quiz.

Tom McClelland, the director of the Kingston Summer Hockey School, added that he was "really impressed with the seriousness and interest in the rules quiz by the Belleville boys."

"Their knowledge of the rules at their present age is remarkable — many adult referees have failed this quiz. The boys obviously know that, you can't help your team while in the penalty box," McClelland concluded.

BOWL-O-DROME
369 FRONT STREET DIAL 962-2165

ARE CELEBRATING THEIR
23rd Birthday

And from now through National Bowling Week Sept. 7 - 13th are offering a free game of 5 pins on their electric pin setters.

CLIP THIS COUPON

Good for 1 Free Game of 5 Pin Bowling
NAME .....
ADDRESS .....
PHONE .....

LIMIT 1 COUPON PER DAY PER CUSTOMER

WOULD YOU LIKE TO JOIN N BOWLING LEAGUE? — PHONE BOWL-O-DROME 962-2165

MOTOR MISFIRING ?
see
Belleville Auto Electric Ltd.
84 Dufferin St. 962-5661

CASHWAY

CASHWAY LINES UP THE SAVINGS!!

A Handy Item! Standard
1/8" HARDBOARD
4' x 8' $1.37 SHEET ANY QUANTITY
Buy 1 or 101!

Quality Buy!
KEY-in-KNOB LOCKSETS $5.75

3-3/8" No. 1 Interior
MAHOGANY DOORS $4.87 each up

Comb. Storm and Screen! Rugged Home Brand
1" SELF-STORING
ALUMINUM DOORS
$19.95 EACH
• 2'6x6'6" • 2'8x6'8" • 3'0x6'10"
No Extras — Hardware Included At Our Prices!

1¼" DOORS, each $22.89

CLEARANCE — HURRY!!
6' ALL-CEDAR
PICNIC TABLES $18.88 EACH

250-Ft. Rolls!
14-2 Electric
WIRE
4¾c FOOT
With Ground!!

26 x 96"
POLYGLASS
PANELS
$1.75 each
any quantity!
For Fences, Patios!

FREE HOUSE PLANS!!

Insulation Batts $3.89 CARTON
2" — 70 sq. ft. carton — R-7 Insulation Factor!
3" — 100 sq. ft. carton — R-10 Insulation Factor!
SMALLER LOTS ADD 20c CARTON

3-BEDROOM HOMES
1021 or 1164 square feet! Prices are approx. for all options only to close in to CMHC specifications!
$2057 UP

GOOD UTILITY GRADE
2x4 - 8's
69¢ EACH, ANY QUANTITY!!

Economy Buy! Overhead Steel
GARAGE DOORS
8'0" $48.95
8'6" $51.55
9'0" $57.75
Add Motor! Cashway's Free Garage Plans!

"A" Grade 210-lb. Red or Grey Tones
STANDARD ASPHALT SHINGLES
While They Last!
$5.75 SQUARE
SELF-SEALS
Stock Colours
$7.97 sq.

Construction Grade
4x4 CEDAR
27¢ per lineal foot!

BIG SAVINGS on LUMBER & PLYWOOD!
Let Us Quote On Your TRUCKLOT REQUIREMENTS!
• Lumber • Plywood • Gypsum Wallboard • Lath • Blockcote Sheathing • Insulation • Etc.! Etc.!
You'll Be Surprised at the Savings!

12"x12" Vinyl Asphalt
FLOOR TILES 12¾c
Mottled Colours! 9x9 in. carton lots!

12x12'0" or 16x16' Deadcenter White
CEILING TILES
$6.98 carton
(1 carton or more) 1 Carton 17.28 carton

50-Lb. Cartons No. 1 Canadian
COMMON NAILS
2½" $5.97
3" $5.89
3½-4" $5.82
For North Shuswap Region

30' ROLLS!
CHAIN LINK FENCING
(13 Gauge, 2" Mesh)
36" $6.94
42" $7.89
48" $8.97

T-BAR POSTS
6' 99c
7' $1.17

Fine Even Colour And Texture!
4mm. Sanded
MERSAWA PLYWOOD
4' x 8' Sheet
$2.95 ANY QUANTITY!!

C.M.H.C. Approved For Floor Underlay!
¼" Flakeboard
4' x 8' Sheet
$3.14 ANY QUANTITY!

Save — "A" Grade White!
• 5' Tub or Shower Stall!
• 17"x19" Basin!
• Reverse Trap Toilet!
• Toilet Seat!
4-PC. BATHSETS $87.50 complete outfit

24" to 96" Quality Birch! See Cashway!
KITCHEN CABINETS $40.85 each up

OPEN WEEKDAYS 8:30 A.M.-6 P.M.; SAT. to 5 P.M.; THURS. & FRI. to 9 P.M.

Mr. Ken Soble, Your Cashway Manager, Serving Belleville and Surrounding Area From Our Location At
24 NEWBERRY ST., BELLEVILLE, WRITE BOX 175
(SOUTH OF KINSMEN POOL OFF DUNDAS)
Open daily from 8.30 a.m.! Open Thurs. & Fri. to 9.00 p.m.!

Look what $1.00 will buy at
Jack Fraser Stores

79.50
Second Suit
for just
$1.00

We have what it takes for the man who wants to look smart and feel comfortable. Fine all wool suits - broken ranges from our forty stores brought to you at this low price PLUS the second suit for just $1.00.

OTHER SPECIALS
PANTS
Reg. to 19.95
$9.90

SPORT SHIRTS
Long sleeves - Reg. to 8.00
$4.59
or 2 for $9.00

Boys Pants
Regular 5.95
$3.59 or 2 for $7.00

— THREE DAYS ONLY —
THURSDAY, FRIDAY
AND SATURDAY
— ALL SALES FINAL —

JACK FRASER
258 FRONT STREET DIAL 968-8325

In Line Astern Forever

The Howard L. Sitzw, the Victorious, the Douglas Houghton, were once familiar names in a score of Great Lakes' ports. Now the three old ships are sunk in 28 feet of water 200 yards offshore from the Canadian National Exhibition grounds in Toronto to form breakwater for the provincial government's Ontario Place pavilion. The $13,000,000 complex of boutiques and cafes is scheduled to open in May, 1971. . (CP Photo)

Trudeau Writes Song - - by- Proxy

TORONTO (CP) — Singer Jan Rubes met Prime Minister Trudeau at a cocktail party last winter and said: "How about writing a song for me?"

The prime minister said yes and turned the matter over to his staff which includes Tim Porteous, author of My Fur Lady, breezy takeoff of the Broadway hit, My Fair Lady.

In the Mediterranean early in August, vacationing on a yacht with his boss, Porteous dashed off the lyrics for Chacun a Son Gout — roughly translated as Each to His Own.

One in Three Anti-Semitics

SAN FRANCISCO (AP) — Outright prejudice against Jews has decreased sin.ce the Second World War, but about one-third of all Americans are still anti-Semitic, two sociologists report.

These anti-Semitic Americans still accept the stereotype of the unethical Jew who has too much power in business and sticks too close to other Jews, the researchers said Wednesday.

They reported about one-third of all Americans would not necessarily vote against a political candidate who declared himself against Jews if the candidate appealed to them for other reasons.

Dr. Gertrude Selznick, a lecturer at the University of California's Berkeley campus, and Dr. Charles Glock, chairman of its sociology department, released their 1964 study of 2,000 families at the American sociological Association convention. Their research was sponsored by the Anti-Defamation League of B'nai B'rith.

Dr. Selznick said the major factor behind anti-Semitism is lack of education.

"As the nation becomes more educated inevitably the derogatory image will decline, but not that rapidly," she said.

Describing the typical anti-Semite, Dr. Selznick said: "He's relatively uneducated. He's relatively uniformed. He's relatively prejudiced against everybody except his own group and he's relatively uncommitted to the democratic process."

The study found that:

—52 per cent of Americans believe "Jews stick together too much."

—42 per cent believe "Jews are more willing than others to use shady practices to get what they want."

—39 per cent believe "Jews have too much power in the business world."

New Move Planned to Open Bard's Grave

LONDON (Reuters) — An undercover man will be sent to Stratford Upon Avon next month to find out who is buried in Shakespeare's tomb, it was learned Wednesday.

The move is part of a campaign by the Remember Shakespeare Action Committee which believes that inside the coffin there may be valuable clues pointing to the true authorship of the bard's plays.

The undercover man will take up residence in Stratford because only a resident of the town can apply to have the grave opened.

Francis Carr, the committee's chairman, said there are bound to be objections and Dr. Levi Fox, a director of the Shakespeare Birthplace Trust, called the plan "preposterous and ridiculous."

Stratfordians have in the six years since the committee was founded closed ranks against attempts to open the grave.

They resent all attempts to prove that the real author of Shakespeare's plays was really Francis Bacon or Christopher Marlow or the Earl of Oxford or George Williams, a Welsh-born Church of England bishop in Shakespeare's time, or someone else.

Human Lives Are Saved By Experiments on Animals

EDMONTON (CP) — Animal experiments over the years have saved the lives of millions of people who otherwise would have died, says the director of laboratory animal services at the University of Toronto.

Dr. L. R. Christensen said Wednesday that sacrificing lives of a few animals is morally justified if thousands of human lives can be saved as a result.

"There are many drugs that can't be tried out in test tubes alone," Dr. Christensen, president of the Canadian Association for Laboratory Animal Science, said in an interview. "They must be used on animals, too."

Dr. Christensen said anesthetic is used in practically all cases where an experiment might cause an animal pain.

Fireman Catches Falling Worker

WHEELING, W.Va. (AP) — A fireman reached out from an aerial ladder and caught a workman falling from the side of a building Wednesday.

Fireman Ed Raper, 26, grabbed Albert Brubach, 35, around the waist just after he let go of a cornice 50 feet above the street.

A scaffolding, from which Brubach and John Markiewicz, 44, were installing a sign, collapsed minutes before noon as office workers began their lunch hour. Markiewicz fell into the bed of a parked truck and was injured critically.

But Brubach managed to grip as aluminum cornice. He held on for 30 minutes, until the cornice cut into his hand and he fell toward the street.

Raper, a former professional football player, was riding the top of a fire ladder when the workman fell. Witnesses said the fireman lunged from theladder and encircled Brubach's waist with his arm.

Other firemen rushed up the ladder and brought the two to the ground.

SERVICE 51 Years Of It!!
WE REPAIR: Bicycles, Tricycles, Car Seats (1771)
WE SHARPEN: Hockey Skates, Figure Skates, Scissors.
LICENCE
BICYCLE SERVICE
230 Front St. 962-2363 Dial 962-2363

BELLEVILLE MODERN BIG GROCERS
SHOP YOUR NEAREST
B.I.G. STORE
● PERSONALIZED SERVICE
● CONVENIENCE ● SAVINGS
SAICO SWEET ORANGE JUICE 48-oz. tin 2/75c
KELLOGG'S SPECIAL "K" Box 39c
PABLUM CEREALS 8-oz. 31c
SCOTT — WHITE TOWEL 2-roll pkg. 53c
MITCHELL'S FOOD MARKET Rosemore — Dial 962-1613
O. HALES 141 Victoria Ave. Dial 962-2485
THOMPSON GROCETERIA 29 Bridge St. W. Dial 962-2282
WRIGHT'S FOOD MARKET 84 W. Moira St. Dial 968-6096

D. TUFFORD A. MACKILLICAN
FINAL CLEARANCE
1969 STEREO & B.&W. TELEVISIONS
MANY STILL IN FACTORY CARTONS
2 ONLY — CLAIRTONE PRINCESS AM/FM STEREO List $399. $339.
4 ONLY — PHILLIPS - CONTEMPORARY AM/FM STEREO List $499. $399.
2 ONLY — CLAIRTONE - SPANISH OAK AM/FM STEREO List $549. $399.
2 ONLY — CLAIRTONE - TRADITIONAL CREDENZA AM/FM STEREO List $499. $455.
1 ONLY — CLAIRTONE - EMPRESS, CONTEMPORARY WITH BUILT-IN TAPE DECK AM/FM STEREO List $599. $499.
2 ONLY — PHILLIPS BLACK & WHITE TELEVISION List $359. $279.
1 ONLY PHILLIPS STEREO AM/FM List $299. $239.
1 ONLY CLAIRTONE - G2 COMPONENT STEREO SET List $399. $359.
TOWNE FURNITURE SHOPPE
346 FRONT ST. BELLEVILLE DIAL 967-1411
QUALITY SOUND SYSTEMS — CLAIRTONE COLOR — PHILLIPS TV

SEPT. DOOR CRASHERS
LOOK TO BOOTH'S ANNEX FOR WAREHOUSE PRICES ON FURNITURE AND BROADLOOM
LAY AWAY NOW FOR CHRISTMAS WHILE STOCKS ARE COMPLETE. NO FINANCE OR LAY-AWAY CHARGES
HERE'S A SAMPLE! 2-Pc. Chesterfield A comfortable chesterfield with foam-filled cushions and back. Beautiful color and design. A terrific buy! Complete with matching chair. 2 Pieces Only ..... 113.88 Limited Quantity
HERE'S ANOTHER! CELANESE FAMOUS INDOOR-OUTDOOR CARPET No seconds, but first quality in your choice of colors. Compare value 7.95 Special .... 5.66 sq. yd.
LOOK AT THIS! RECORD CABINET Ideal for record storage, end table or record player. Strongly constructed and beautifully designed in walnut finish. 2 sliding doors. Special 9.88
A RED HOT SPECIAL! FOR STUDENT OR DAD . . . DOUBLE PEDESTAL DESK & CHAIR Featuring doors and filing compartment on each side. Sturdily constructed. Durable walnut finish. Complete with matching chair. Compare value 69.95 SPECIAL 48.88
SAVE YOUR CASH . . . AND HELP YOUR ACHING BACK WITH A NEW SPRING - FILLED MATTRESS Your choice of sizes: 39 inch - 48 inch or 54 inch. Now is the time to replace at this terrific value. Only . . 29.88
KEEP THE BOOKS OUT OF YOUR "HAIR" THIS YEAR WITH A LOW PRICED BOOKCASE Durable walnut finish, 30" wide x 12" x 32". Strongly constructed. Compare at 29.95 Special 26.88
VINYL RUNNER Heavy quality in clear, green or gold. Shows the beauty of your carpet and protects it at the same time. Compare value 1.95 SPECIAL 1.59 running ft.
FAMOUS CELANESE TRILAN BROADLOOM In 9' widths. Comp. at 7.95 SPECIAL 5.69 Sq. Yd.
501 DUPONT RUG Where else but at Booth's Annex would you expect such a low price on Dupont 501. ONLY 4.99 Sq. Yd.
HEAVY DUTY ROLL-AWAY COTS Very comfortable with spring-filled mattress. SPECIAL 27.88
See our new assortment of BOUDOIR TABLE and POLE LAMPS AT LOW, LOW PRICES
NO MONEY DOWN FREE DELIVERY UP TO 50 MILES ON MAJOR PURCHASES.
BOOTH'S ANNEX
OPEN 'TIL 9 THUR. & FRI. NIGHTS
BRIDGE ST. E. Across from the main store

Fairytale Castle in Alberta

The Banff Springs Hotel, in the heart of Canada's most scenic ski country in Alberta, will open its doors for the first time this year to winter guests. Photo shows the view visitors will see of the fairytale hotel this coming winter. The hotel will complete its current summer season in mid-September, close for $500,000 worth of repairs and renovation, and will reopen Dec. 5. (CP Photo)

Japanese Minister Aboard

Fire Bombs Thrown at Airplane

TOKYO (Reuters) — Two Molotov cocktails nearly struck a taxiing plane carrying Japanese Foreign Minister Aiichi Aichi as he headed today for Moscow, where Kremlin leaders announced that Soviet Premier Alexei Kosygin would be unable to meet with him.

The gasoline bombs, thrown by five youths waving red flags, landed on the runway near the taxiing Russian Ilyushin jet carrying the foreign minister.

No damage or injuries were reported, but the plane was delayed while hundreds of riot police swarmed across the runway to arrest the barefooted demonstrators and put out the flames. The aircraft was delayed about a half hour.

Shortly after the plane took off the Japanese foreign ministry announced it had received a message from the Kremlin saying Kosygin would not be able to meet with Aichi because of a "matter of extreme emergency."

The message came following word of the death of North Vietnamese President Ho Chi Minh.

Aichi, who plans to remain in Moscow for five days, intended to discuss a long standing fishing dispute between Japan and the Soviet Union and the return to Japan of islands held by Russia since the Second World War.

From Moscow, Aichi flies to Brussels and then to Washington for talks with U.S. officials on the return of the Ryukyu Islands, which include Okinawa and its big American military base.

Several Molotov cocktails were hurled at the U.S. and Russian embassies in Tokyo Wednesday week in an apparent protest of Aichi's trip. No damage was reported.

Quebec to Move 12 Villages

RIMOUSKI, Que. (CP) — The Quebec government plans to wipe out about a dozen marginal settlements in the eastern part of the province and transfer their residents to larger communities.

The project, to start within two months, was announced Tuesday by Marcel Masse, cabinet minister in charge of the Eastern Quebec Development Bureau.

But Mr. Masse said heads of families in the affected communities would be consulted and relocation would be undertaken only in communities where 50 per cent or more of the families agreed.

If all proposed communities accepted the relocation, he said the job would cost about $20,000,000 and affect about 2,000 persons, members of 350 families.

Mr. Masse said the aim of the project is to enable the heads of the families involved, many of whom live on welfare, to find jobs in larger centres.

Robillard A Candidate

MONTREAL (CP) — A Montreal naturopath, Dr. Guy Robillard, who says he has never held elected office within the Liberal Party, announced Wednesday he will be a candidate for the leadership of the Quebec party recently vacated by Jean Lesage.

He said in a statement that he has consistently voted for the Liberal party and during past elections has been "the brain" in providing technical information for party organizers.

He said he has a good chance to win the leadership and if elected would blow new life into the party.

He said he is against separatism because Quebec should be progressive and outward looking and because he is convinced that Quebec's separation from Canada would cause serious friction between the two main language groups in the province.

Of Course!

It's Year End Closing Time At Our Place.

CHECK THE OTHER ADS — THEN COME DOWN ... We'll Do Better!

JIM PATTERSON MOTORS

CHRYSLER - PLYMOUTH - DODGE - SIMCA - SUNBEAM

220 NORTH FRONT STREET DIAL 962-3484

Delay Expensive

Weather Postpones U.S. Nuclear Blast

GRAND JUNCTION, Colo. (AP) — Unfavorable weather conditions have caused at least a 24-hour delay in Project Rulison, a 40-kiloton underground nuclear blast in western Colorado.

Project officials made the decision Wednesday night after a weather briefing. Forecasts were for bad weather again on Friday and possibly Saturday.

Each day's delay will cost Austral Oil Co. of Houston, Tex., one of the sponsors of the blast, an estimated $31,000.

"The predictions are clearly outside the criteria we have established for ourselves," said Bob Tahlgrist, test manager.

Weathermen said there was a strong chance of thunderstorms over the test site, near the town of Grand Valley, about the time of the scheduled detonation —3 p.m. EDT Thursday. Indications were, the forecasters said, that there would be thundershowers in the area about the same time on Friday.

Weather conditions halted the scheduled explosion 8,500 feet under the earth's crust after extensive legal manoeuvres failed to do so.

Justice Thurgood Marshall of the U.S. Supreme Court refused Wednesday to overturn lower court decisions that all necessary precautions had been taken and the explosion could proceed.

In Denver, meanwhile, a federal judge denied another injunction request from a conservationist group which contended the blast threatens the safety of Colorado residents and could contaminate ground water and the atmosphere.

The Atomic Energy Commission, which is conducting the blast in co-operation with Austral and CER Geonuclear Corp. of Las Vegas, Nev., has said all possible precautions have been taken for safety of residents in the thinly populated area.

Project Rulison, part of the AEC's Plowshare program to find peaceful uses for atomic energy, is designed to free trapped deposits of natural gas.

Police Remove Barricades

BELFAST (Reuters) — Police and British troops moved in today to restore order and tear down barricades set up during the night by roving bands of religious extremists, mostly Protestants.

The police and troops moved in at daybreak, abandoning their policy of not interfering with obstructions erected by residents for their own protection during and after bloody Roman Catholic-Protestant riots last month.

The barricades—five erected by Protestants and one by Catholics—were set up in rain thoroughfares and cut off several main approaches to the city.

A statement from the army, which took control of security in Northern Ireland after the riots, said that in the economic interests of Ulster it would resist any attempt to disrupt the normal flow of traffic.

The army moved in this morning with troops, heavy trucks and cranes to remove the barricades, some which were reinforced with overturned trucks and cars.

The joint action by police and troops appeared to take the crowds by surprise and there was little resistance.

Rylstone

Mr. and Mrs. Wilfred Spencer and their guests, Mr. and Mrs. James Smith, of Rexdale, were guests of Mr. and Mrs. Clarence Thomson and family on Saturday.

Mr. and Mrs. Lynn Mason of Scarborough have been vacationing with their parents, Mr. and Mrs. Ralph Heath, at Rylstone; and Mr. and Mrs. Malcolm Mason, at Springbrook.

Mr. and Mrs. Fred Petherick visited their daughter and her husband, Mr. and Mrs. Ted Grills and family, at English Line.

Mr. and Mrs. Alex Stewart, of Campbellford, visited his brother Donald, Mrs. Stewart and family and his father W. A. Stewart, on Sunday evening. Mr. Stewart Sr. returned to Campbellford with them, for a short visit.

Joanne Burkitt, of Bonarlaw visited Kathy Thomson, recently.

Mr. and Mrs. Glen Stewart of Peterborough were weekend guests of his parents, Mr. and Mrs. Raymond Stewart.

Mr. and Mrs. Clarence Thomson and family, visited the zoo at Bowmanville, on Sunday.

Mr. and Mrs. Murney Sweet and family, of Dunnville, were Sunday supper guests of Mr. and Mrs. Fred Spencer, Laurie and Chris.

Mr. and Mrs. Sammy McIlwaine and Slevin, of Toronto are holidaying with her sister, and her husband, Mr. and Mrs. John Spencer, and family.

The Spider Is Back!!

AT WESTGATE PLAZA

387 DUNDAS STREET WEST — Where the balloons and submarines are swaying in the breeze.

We Have New Furniture Arriving Every Day

FOR ANYONE WITHOUT TRANSPORTATION, WE WILL PICK YOU UP AND RETURN YOU HOME FREE OF CHARGE — WITH NO ONE-L GATTON — ANYTIME!

STORE HOURS
11 a.m. to 10.30 p.m. Everyday
Except Saturday 9 a.m. to 5 p.m.

WEEKEND SPECIALS

Odd pieces, high quality construction, finished in walnut. All have dovetailed drawers, centre glides and plastic corner guides.

Double Dresser 44.95 With mirror .....
Single Dresser 32.95 With mirror .....
Mr. & Mrs. Dresser 39.95 With mirror .....
Chest of Drawers 27.95 Large Size .....
Night Tables 16.95

We handle the best in furniture for less. Compare quality — our prices cannot be beat. A large supply of baby furniture — A large assortment of congoleum — The top line in Chesterfields and mattresses — unpainted furniture.

FREE DELIVERY — UP TO 36 MONTHS TO PAY.

NOBODY UNDERSELLS THE SPIDER

DON'T JUST LOOK AT THE FRONT — WE HAVE OVER 6,000 SQ. FT. OF WAREHOUSE AT THE REAR OF OUR STORE.

"THE HOME OF THE SPIDER"

MOIRA FURNITURE

UNDER WAREHOUSE OPERATION

WESTGATE PLAZA DIAL 968-5096

HI-WAY FRUIT MARKET

THE STORE WITH BIG SAVINGS $$$

HWY. No. 2 EAST — JUST PAST BAKELITE

LOCAL GROWN 6 QT. BASKET - ONLY

Tomatoes 59c

ONTARIO No. 1 FIELD

CUKES each 5c

ONTARIO No. 1 25-LB. BAG

Potatoes 85c

ONTARIO No. 1

CARROTS 3 3-lb. Bag ONLY 19c

LOCAL

CORN DOZ 39c

CANADA BREAD 24-OZ. LOAVES 10 for 1.99

SWIFT'S WIENERS 1-LB. PKG. 59c

SWIFT'S BACON PREMIUM OR LAZY MAPLE 89c

CHEF MASTER MARGARINE 5 lbs 98c

STORE HOURS: OPEN DAILY 10 A.M. TO 10 P.M. CLOSED EVERY MONDAY

Customs Duty Hassle

Kahn-Tineta Horn Goes on Trial Today

CORNWALL, Ont. (CP) — An Indian blockade of the international bridge here last December was to produce its final repercussion today with the scheduled trial of Kahn-Tineta Horn, charged with carrying an offensive weapon during the demonstration.

In earlier proceedings charges against 49 Indians of obstructing traffic on the bridge to Messina, N.Y., were dismissed.

Miss Horn, 24-year-old Mohawk from the Caughnawaga reserve near Montreal, an aspiring actress, part-time model and full-time Indian rights activist, is accused of carrying a knife in her sleeve. Police said a knife fell out while she struggled with officers.

She had asked for a speedy trial, but the case already has been remanded four times because the Crown could not produce all its witnesses.

Her first choice was trial by judge and jury, but she later changed the election to trial by judge alone. Judge James Clair of Barrie, Ont., was to preside today.

Ernest Benedict, a leader of the 1,700 Mohawks on the St. Regis reserve, which spans the Canada-U.S. border said Wednesday interest in the trial is high and representatives would attend from the elected band council, from the ancient council of chiefs and from the Caughnawaga reserve.

For previous court appearances "the court couldn't hold all the people," Mr. Benedict said, but both .se and police spokesmen said they knew of no plans for demonstrations. No extra officers were assigned to the court area.

Mr. Benedict said Miss Horn, outspoken and colorfully dressed in Indian fashion at earlier proceedings, would take an active part in the presentation of her defence.

He said the defence would feature her contention that Cornwall police had no jurisdiction on the reserve where the Dec. 18 demonstration and arrests took place.

Residents of the reserve say they were never informed of the city of Cornwall's annexation of their land in 1952, and they still consider the reserve under federal jurisdiction.

A few go further, contending that the reserve belongs to neither Canada nor the United States but is a separate Indian nation. It straddles the international boundary, being situated partly in New York state, partly on the Canadian mainland and on two Canadian islands in the St. Lawrence River.

Mr. Benedict said the Mohawks' official position is that the right-of-way for the international bridge includes land on Cornwall Island for which the band was never compensated.

"That makes it still our land, and it means they were arresting people for standing on their own property."

The demonstration was the protest against collection of customs duties from Indians bringing American purchases into Canada. The Jay Treaty of 1794 the United States and Great Britain agreed to let native people pass freely over the border without paying duties.

American customs officers still let Indians pass without paying, but the Supreme Court of Canada ruled in 1956 that Canada is not bound by the treaty and Indians are subject to duties. St. Regis residents say the ruling was not enforced until recently.

About 150 Indians were on hand for the protest, but only about 50 actually took part in forming a barricade across the bridge. The 49 arrested included six juveniles and 17 women.

Three days after the demonstration Chief Angus Mitchell, head of the elected council, said the Canadian government had agreed to stop collecting duties but government spokesmen denied the policy change.

Only Sea Link

The Pascal Annié ferry (background) is the only major sea link between Canada and St. Pierre. It makes the return crossing from St. Pierre four times a week. About 10,000 tourists are expected to visit the French island off Newfoundland by the end of the summer. In the foreground is a pilot boat which serves the St. Pierre harbor.

Man and His World to be Back in 1970

QUEBEC (CP) — Man and His World, Montreal's successor to Expo 67, will re-open next summer with continued Quebec government support, Premier Jean-Jacques Bertrand announced Wednesday.

He told reporters after a cabinet meeting the province will pay 70 per cent of the 1970 Man and His World exhibition's deficit up to a ceiling of $5,500,000.

The premier called the fair "an economic, cultural and touristic asset to Quebec" just as Man and His World hit its 1969 attendance target of 6,- 000,000 visits with four days of operation left.

In Montreal, Mayor Jean Drapeau said the cabinet decision "shows their understanding of the magnificent contribution Man and His World is making to the economic, cultural and tourist promotion of our province."

Earlier this year when Mayor Drapeau threatened to close down the fair because of financial difficulties, the provinces promised to subsidize up to $5,- 500,000 of its 1969 deficit.

Trouble arose after Man and His World in 1968 ran up an unsubsidized deficit of $5,228,691 and the city nearly cancelled plans for the 1969 fair.

But in late February the federal, provincial and municipal governments announced an agreement for a system of financial support to keep the fair running this year.

Ottawa agreed to let the Quebec government postpone payments on its share of the Expo 67 deficit, interest free, until June 1, 1972, and the province in turn agreed to assume up to $5,500,000 of the 1969 deficit.

Total attendance at last year's five-month fair was a bout 12,500,000 considerably short of Mayor Drapeau's hoped-for 20,000,000.

This year he shortened the season to three months and lowered his expectations to 6,- 000,000. The fair closes Sunday but the La Ronde amusement area remains open on weekends until Thanksgiving, Oct. 13.

Strike Threat

Foreign Ships Avoid Vancouver Port

VANCOUVER (CP) — Foreign cargo vessels are starting to avoid the port of Vancouver and shipping industry spokesmen blame it on the threat of a strike by longshoremen.

Longshoremen in the port, Canada's largest on basis of volume handled, have been working without contract since Aug. 1 and are to take a strike vote next week.

Negotiations on a new contract broke down two weeks ago and union officials decided Wednesday to take the vote, with results to be announced Sept. 13.

The International Longshoremen's and Warehousemen's Union, representing 3,000 members, seeks a basic $51 for an eight hour shift on a round-the-clock, seven-day-week operation with a guarantee of a five-day, 40-hour week. Current rate is $3.88 an hour. The Vancouver Merchant's Exchange said Wednesday there were 118 inward-bound vessels during August, compared with 149 in August, 1968.

Andy Kotowich, president of the union's Canadian branch, says his union is not to blame but added: "The ships have been diverted by their owners because they assumed there would be a strike starting Aug. 1."

E. M. Strang, president of the B.C. Maritime Employers' Association, said ships will continue to be diverted "as long as there is a cloud hanging over the harbor."

It costs an average 10,000-ton freighter $2,000 for every idle day in port.

Meanwhile, the port can lose wharfage fees and other charges while related industries lose banker fees, and profits on sale of supplies and the spending of crews.

Shipping agent Walter Garrett, president of C. Gardner Johnson, said: "Some businessmen are protecting themselves by splitting their cargoes and sending part by rail from eastern ports and the other half through the normal Panama or London route."

Even after settlement, says Mr. Strang, the port could have a hangover.

"The present situation doesn't encourage shipping business at all. Industries can too easily find other means of transporting their goods."

Both sides were still hoping Wednesday the dispute could be resolved without a strike.

The union has already promised that shipments of Prairie grain to export markets would not be tied up.

Ottawa Archbishop Vows Won't Bow 'to Blackmail'

OTTAWA (CP) — The Roman Catholic Archbishop of Ottawa said Wednesday he will not bow to what he called blackmail tactics over the proposed purchase of a $130,000 house for an official residence.

Most Rev. Joseph Aurele Plourde noted at a news conference that some local parish priests had publicly expressed objections about the proposed residence.

"And if this is some form of blackmail, I don't want to play that game."

Archbishop Plourde said the situation at the present 120-year-old residence on midtown St. Patrick St. "is drastic." Renovation would cost about $200,000.

A lay committee had already suggested three other houses for residence and all were rejected because they were in "high-class areas," the archbishop said. The $130,000 house on Lakeview Terrace, overlooking Dow's Lake, was the committee's final suggestion.

Controversy bubbled up around the new residence after it became known that some priests in the diocesan synod felt a $130,000 expenditure would not be in keeping with the religious virtues of poverty and charity.

Pope Rebukes Rebels

ROME (AP) — Pope Paul and the Italian Bishops Conference Wednesday rebuked rebel priests and laymen of Florence's Isolotto parish, scene of the biggest crisis of church authority in Roman Catholic Italy.

The pontiff condemned rejection of the authority of bishops by small groups of reformers as leading to "a scandal, a ruination."

The bishops called on the rebels to adhere to the "firm disciplines" of their traditionalist archbishop, Ermenigildo Cardinal Florit.

The criticism was expected to harden the position of the rebel parish, which has been challenging Cardinal Florit for a year.

Introducing: The beer with a little more to it.

Molson Festival.

Londoners Recall War Days

LONDON (CP) — Memories of the time when one could only buy a pair of socks every four months and margarine was made from machine oil flooded back to a sunny London full of free-spending tourists Wednesday, exactly 30 years after Britain declared war on Nazi Germany.

Every newspaper was full of nostalgia — of a sort — for the days when the humble people of London huddled in the subway by night and shovelled the rubble of their homes by day, with a gritty, unquenchable spirit that proved better armor than air raid shelters.

The anniversary alone might not have prompted such columns of print on the hardships and heroism of Britons under the blitz, but with skilful timing, publishers Jonathan Cape ensured that a book called The People's War, by Angus Calder, hit the reviewers' desks at precisely the right moment.

He records how shocked middle-class country dwellers found that thousands of children evacuated from city slums had never used a lavatory, were covered in lice and often arrived sewn into their ragged clothes.

The Second World War was the most convulsive upheaval in Britain's long history—40,000,000 changes of address were recorded for the island's 38,000,000 civilians as they were bombed out, evacuated or redirected to new jobs.

Hitler's bombers smashed 4,- 000,000 homes, performing a brutal but effective slum clearance in London's East End. One in five of the nation's schools was hit, and 30,000 Londoners died in the blitz.

Calder, son of journalist and science writer Baron Ritchie-Calder, contends that the people endured so uncomplainingly because they were determined the war should result in a social square deal, in contrast to a pre-war Britain that had often seemed polarized between hunger marchers and high society.

AFTER
SIDEWALK SALE
CLEARANCE
HERE ARE BARGAINS GALORE ON TIMELY ITEMS INCLUDING BACK-TO-SCHOOL MERCHANDISE
Assorted Knit, Name Brand
T - SHIRTS
Wash & Wear
Reg. to 10.95 Sale 5.50
4 ONLY
BLAZERS
Broken Sizes.
Reg. 39.95 Sale 29.95
4 ONLY BLACK WATCH (Intermediates)
BLAZERS
Reg. 29.95 Sale 19.95
COTTON
JEANS
Broken Sizes.
Reg. to 12.95
from 4.99 up
SEE MANY OTHER IN STORE BARGAINS
ALL SALES FINAL, NO CHARGES
Burke's
OF BELLEVILLE
MEN'S APPAREL
BELLEVILLE PLAZA
962-6543

U.S. Bombers Pound North Vietnam Base

SAIGON (AP) — Some 25 B-52 bombers pounded North Vietnamese positions threatening a key provincial capital 80 miles northeast of Saigon Wednesday night.

Field reports said fighting that had raged for four days between Song Be and the Cambodian border had dwindled after battered troops of the South Vietnamese mobile strike force pulled back to regroup.

The B-52s dropped 750 tons of bombs on North Vietnamese troop concentrations, base camps, supply depots, staging areas, bunker complexes and gun positions northwest of Song Be.

The Saigon troops are reported to have suffered 30 dead, 154 wounded and between 17 and 32 missing in the fighting near Song Be.

Only six North Vietnamese soldiers have been reported killed so far. There probably have been more, but the South Vietnamese have not been able to stay on the battlefield long enough without fighting to look for bodies.

U.S. spokesmen announced the loss of two more American aircraft and said all 15 Americans aboard were killed.

Tweed

TWEED — Tim O'Shea, of Kingston, and Andrew of Actinolite, Andy is eleven years of age, and lives at R.R. 2, a member of Tweed's novice all-stars, won honor awards as the most outstanding boys of the week, August 17th to 30th, at the Kingston Summer Hockey School. The awards were based on sportsmanship, citizenship and development.

A party was held recently for bridegroom-to-be Clayton Gregg at the home of Mrs. Stella Lemke, Plevna, and the same evening a bridal shower was held at the home of Mrs. Frank Gregg for Shirley Oliver, given by Marlene White.

RAPID GROWTH

LOS ANGELES (AP) — A semiannual report by the city's planning department estimates Los Angeles' population at more than 2,935,000. That's an increase of nearly 500,000 since the last official census in 1960.

THE LITTLE WOMAN

"Wake up, tycoon! The world of commerce awaits your presence!"

Fatigue, Disillusionment Bring Early Close To Canadian Union of Students Convention

PORT ARTHUR, Ont. (CP) — Fatigue after hours of debate and a dramatic statement of disillusionment by an executive combined to force this year's convention of the Canadian Union of Students to a premature close.

The action leaves the union's future uncertain.

The week-long convention adjourned about 6 a.m. Wednesday after a 17-hour session that produced some policy statements but left many others not considered.

One that passed declared that "economically and racially oppressed" students shouldn't have to have marks as high as other students entering university who have not experienced the same disadvantages.

The adjournment came after Barry McPeake, a CUS official and field worker in the Maritimes, left his position as chairman of a plenary session to address the students.

He said he could no longer tolerate the hypocrisy he was experiencing as chairman.

The conflict arose from a struggle throughout the convention between radical, leftist groups who demand uncompromising stands on major issues and the CUS executive, trying to take clear stands but without the use of radical language.

The McPeake address, lasting 50 minutes, came at a time when students were weary after a week of struggle to draft a substantial series of resolutions that would be effective in combatting student problems and help win votes on CUS memberships at universities later.

There was an attempt early in the convention by a group describing itself as moderate or liberal to crush CUS and establish a new federation of student councils. The plan failed but it did give the 250 delegates and observers an alternative to consider.

McPeake had been extremely popular. His endorsation of the radicals gave them the strength to disrupt the meeting.

Martin Loney, new CUS president, was hesitant early Wednesday to predict what will happen to the union now.

A bright, fiery student from Simon Fraser University in Burnaby, B.C, Loney said membership votes at Ottawa's Carleton University and the University of Toronto, both in October, will have to be won for CUS to continue.

Among resolutions passed was one calling for establishment of community councils made up of police and representatives from oppressed groups to investigate alleged police malpractices.

Another reaffirms the CUS position that "Canada is a bi-national country . . . and the home of the French national community is Quebec; that of the English-speaking, the rest of Canada."

No Quebec universities belong to CUS.

CUS also called for a progressive capital gains tax on land transactions to discourage real estate speculators who force up the prices of student housing.

The convention also censured the administration at Simon Fraser for going "on a witch-hunt" for professors with radical tendencies, then refusing to renew their contracts.

NOTICE RE: LITTERING

The Corporation of the City of Belleville

BY-LAW NUMBER 8396

A BY-LAW TO REQUIRE AND REGULATE THE FILLING UP, DRAINING, CLEANING AND CLEARING OF ANY GROUNDS, YARD OR VACANT LOTS.

WHEREAS paragraph 68 of subsection 1 of section 379 of The Municipal Act authorizes councils of local municipalities to pass by-laws for requiring and regulating the filling up, draining, cleaning and clearing of any grounds, yard and vacant lots;

NOW, THEREFORE, COUNCIL OF THE CORPORATION OF THE CITY OF BELLEVILLE ENACTS AS FOLLOWS;

1. Where on any ground, yard or vacant lot there is a pit, excavation, hole or other declivity which creates a safety hazard, the assessed owner shall fill up same to the satisfaction of the Department of Public Works.
2. Where on any grounds, yard or vacant lot there is a swamp, marsh, pond, or collection of water which is a health or safety hazard or is malodorous or could be a breeding place for mosquitoes, the assessed owner shall drain and dispose of the water to the satisfaction of the Department of Public Works.
3. Where on any grounds, yard or vacant lot there is refuse, garbage, rubbish or junk, the assessed owner and/or tenant shall remove such refuse, garbage, rubbish or junk from the land, leaving the same in a clean condition and to the satisfaction of the Department of Public Works.
4. The clerk of the City of Belleville may give to the assessed owner of any grounds, yard or vacant lot that is required to be filled or drained in accordance with sections 1 and 2 hereof and to the assessed owner and/or tenant of any grounds, yard or vacant lot that is required to be cleaned in accordance with the provisions of section 3 hereof a notice in writing delivered or sent by registered mail to the address shown on the assessment roll in the case of the assessed owner and to the last known address of the tenant in the case of a tenant, directing the filling up, draining, cleaning and clearing of such grounds, yard or vacant lot within the time stipulated in the notice and notifying the assessed owner or tenant, as the case may be, that in default of compliance with the notice the city will perform the work at the expense of the assessed owner or tenant as the case may be.
5. In the event of non-compliance with the direction in the notice provided for by section 4 hereof the municipality may do such work, or cause it to be done, and the cost thereof may be recovered from the persons to whom such notice has been given by Court action, or the same may be recovered in like manner as municipal taxes.
6. **Any person who contravenes any of the provisions of this By-law is guilty of an offence and liable upon conviction to a penalty of not more than $300.00 exclusive of costs.**

THIS BY-LAW shall come into force and take effect immediately on and after the passing thereof.

Read a first time this 6th day of November, 1967.
Read a second time this 6th day of November, 1967.
Read a third time and finally passed this 6th day of November, 1967.

(Sgd.) J. R. Ellis
MAYOR.

(Sgd.) Adam S. Stalker
CLERK.

The Corporation of the City of Belleville

BY-LAW NUMBER 8687

A BY-LAW TO PROHIBIT THE OBSTRUCTING, INCUMBERING, INJURING OR FOULING OF HIGHWAYS AND BRIDGES AND TO PROHIBIT THE THROWING, PLACING OR DEPOSITING OF DIRT, ET CETERA, ON HIGHWAYS AND BRIDGES.

WHEREAS paragraph 1 of section 476 of The Municipal Act authorizes Councils to pass by-laws for prohibiting the obstructing, incumbering, injuring or fouling of highways or bridges.

AND WHEREAS paragraph 4 of section 476 of The Muncipal Act authorizes Councils to pass by-laws for prohibiting the throwing, placing, or depositing of dirt, filth, glass, hand bills, paper, or other rubbish or refuse, or the carcass of any animal on any highway or bridge.

NOW THEREFORE, Council of The Corporation of The City of Belleville enacts as follows:

1. No person shall obstruct, incumber, injure or foul any highway or bridge within the City of Belleville.
2. No person shall throw, place or deposit dirt, filth, glass, hand bills, paper or any other rubbish or refuse, or the carcass of any animal on any highway or bridge in the City of Belleville.
3. **Any person who contravenes the provision of this by-law shall be guilty of an offence and liable, upon conviction, to a penalty of not more than three hundred dollars, exclusive of costs.**

THIS BY-LAW shall come into force and take effect immediately on and after the passing thereof.

Read a first time this 28th day of April, 1969.
Read a second time this 28th day of April, 1969.
Read a third time and finally passed this 28th day of April, 1969.

J. Russell Scott, Mayor.
Adam S. Stalker, Clerk.

English-speaking Residents in Clash With French on School Language Issue

MONTREAL (CP) — A year-old educational conflict with province-wide repercussions exploded into violence Wednesday night when English- and French-speaking residents of suburban St. Leonard clashed in a local school hall.

An estimated 400 persons, shouting insults at one another, began throwing folding chairs minutes before a meeting organized by the unilingualist Ligue pour l'Integration Scolaire was set to begin.

LIS president Raymond Lemieux, leader of be fight to eliminate English-language education in the suburb's elementary schools, was taken to hospital after a chair struck him on the head. His injuries were not serious.

Mr. Lemieux has described St. Leonard as "the symbol of Quebec resistance to English integration."

The English-speaking group—mostly of Italian immigrants was removed from the hall by riot police. But once outside, they threw stones through many of the school's windows.

One man, believed mistaken for militant separatist Reggie Chartrand, leader of the Chevaliers de l'Independance, was beaten by a handful of angry parents before being rescued by police.

No arrests were made.

The LIS meeting was called to determine how the French-speaking residents of St. Leonard felt about a government proposal to open a private school for English-speaking children.

The proposal was put to the English-speaking parents by Education Minister Jean-Guy Cardinal as a possible solution to the conflict. Such a school would be heavily subsidized by the government under recently-enacted provincial law.

Mr. Lemieux has expressed opposition to any English education in the north-end suburb.

Italian immigrants make up about 45 per cent of St. Leonard's 35,000 population.

The LIS-dominated Roman Catholic school board launched its policy of phasing out English-language education in the fall of 1968 by eliminating bilingual Grade 1 classes.

Bilingual classes in successive years would be stopped on a year-by-year basis, with Grade 2 eliminated this year.

Basement classes supported by donations were set up for about 200 youngsters last year while parents awaited action by the provincial government.

It never came, for the department of education said it was not empowered to overturn the decision of a local school board.

Western May Return to CUS

LONDON, Ont. (CP) — Student president Ian Brooks said Wednesday he may try to lead 10,000 undergraduates at the University of Western Ontario back into the Canadian Union of Students.

Mr. Brooks made the comment in an interview after returning from a CUS conference at Port Arthur attended by delegates from 28 universities.

SIMPSONS-SEARS DAYS Family WEEK SALES

Save Money on Carefree Carpets

Luxurious, Tip-Sheared Fortrel* has Exceptional Wearability

SALE PRICED .. 9.99 sq. yd

8e-'Citadel' 100% Fortrel — a handsome wool-like carpet that repels stains, will not shed or lint. Designed for major living areas, it is luxurious and comfortable underfoot, takes all the wear you want to give it. The texture is permanently set by special process. Power-tufted face yarns and resilient pile fibres retain beauty of pattern. Double jute backing. Moth and mildewproof, non-allergenic. 7 rich decorator colours. 12 ft widths.

*Reg. Can. T.M.

Our Lowest Price for Dupont 501 Certified Nylon Tweed Carpeting

SALE PRICED .. 7.99 sq. yd

8b-'Twistone' — just what you want for contemporary or country decors. Rich, eye-catching, in a tip-sheared tweed pattern that helps eliminate traffic lanes, hides soiling. Never pills, fuzzes or lints. Non-allergenic, mothproof. Easy to clean. Double bonded woven jute backing for firm tough bind. 12 ft width in a choice of 10 beautiful colours.

Use Our Home Carpet Service

If you cannot call in person to see our extensive selections, make an appointment to have samples brought to your home by one of our salesmen. He will provide you with estimates and ideas.

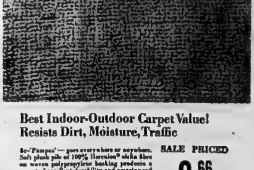

Best Indoor-Outdoor Carpet Value! Resists Dirt, Moisture, Traffic

8c-'Pampas' — goes everywhere or anywhere. Soft plush pile of 100% Herculon* olefin fibre on woven polypropylene backing produces a carpet of excellent durability and amazing soil resistance. Vacuum up inside, hose clean outside. Sun will not fade colours. Scoffs at stains and mildew. Non-allergenic. 3 ft and 12 ft widths in 7 decorator colours.

SALE PRICED 6.66 sq. yd

Elegant, Classic Design Area Rug of Carefree 100% Acrylic Fibres

8d-'Japurah'—combines the beauty of classic Oriental design with the easy-care qualities of 100% Acrylic fibre. Intricate, two level plush pile gives the effect of costly hand carving — looks and feels like real wool. Simulated, hand-knotted fringe not included in rug size. Double jute back gives added stability. Size 9 x 12 ft rug in Red, Gold, Blue or Avocado.

Save 30.00
99.99 9 x 12 ft Rug

Young homemakers shop at Simpsons-Sears...and save

TV ENTERTAINMENT

THURSDAY

- Hope Lang and Edward Mulhare of the Ghost and Mrs. Muir give children a preview of the Saturday morning cartoons to be featured on ABC's new season at 7.30 on channel 13.
- The CBS Thursday Night Movie is "All Hands on Deck" at 9.00 on channels 4, 5 and 10. Pat Boone, Buddy Hackett and Barbara Eden star in the comedy about a harassed, young officer.

6.00—Gilligan's Island (6)
Bewitched (9)
News (11) (12)
David Frost (13)
6.30—News (6) (9)
MOVIE: "The Constant Husband" (12)
7.00—Hogan's Heroes (3)
Truth or Consequences (4) (10)
Day It Is (6)
Islands in the Sun (8)
The Saint (9)
Pig and Whistle (11)
7.30—Daniel Boone (8)
Mothers-in-law (3)
Animal World (4) (8) (7) (10)
Gentle Ben (6)
Flying Nun (13)
Crisis (6)
Pierre Berton (11)
8.00—Telescope (6) (11) (12)
Prisoner (4) (10)
That Girl (13)
It's Happening (9)
8.30—Ironside (3) (8)
Bewitched (7) (13)
Name of the Game (6) (11) (12)
Golddiggers (9)
9.00—MOVIE: "All Hands on Deck" (4) (10)
Billy Graham (13)
9.30—Dragnet (3) (8)
Mannix (9)
10.00—Golddiggers (3) (8)
Adam - 12 (6)
Vic Damone (11) (12)
It Takes a Thief (13)
10.30—Nature of Things (6)
Our World (9)
11.00—News (6) (8) (11) (12)
11.15—Viewpoint (6)
11.30—Johnny Carson (3) (7) (8)
Joey Bishop (4) (10)
MOVIE: "Touch of Evil" (13)
11.40—Islands and Princesses (6)
MOVIE: "The Razor's Edge" (11)
MOVIE: "Fantomas" (12)
12.00—Perry's Probe (9)
12.30—University of the Air (9)

FRIDAY

- Arthur Rubinstein, whose music has spanned seven decades, is profiled in a concert and conversation documentary at 8.30 on channels 3 and 8 entitled "The Life and Art of Arthur Rubinstein."
- Gregory Peck plays a mentally-disturbed officer in a war-time drama set in Burma at 8.00 on channel 9. Also starring are Maurice Denham and Lyndon Brook.

6.00—Dick Van Dyke (6)
Bewitched (9)
News (11) (12)
David Frost (13)
6.30—News (6) (9)
Johnny Cash (11)
Outsider (13)
7.00—Hazel (3)
Truth or Consequences (4) (10)
Day It Is (6)
Country Music Hall (9)
Traveler (8)
7.30—High Chaparral (3) (8)
Wild, Wild West (4) (9) (10)
Ghost and Mrs. Muir (6) (12)
Here's Lucy (9) (11)
Let's Make A Deal (13)
8.00—Mission: Impossible (6) (11) (12)
John Davidson (13)
MOVIE: "The Purple Plain" (9)
8.30—Name of the Game (3) (8)
Gomer Pyle (4) (3) (7) (10)
9.00—MOVIE: "The Far Horizons" (4)
MOVIE: "Never on Sunday" (6)
MOVIE: "Pandora and the Flying Dutchman" (10)
Judd (13)
MOVIE: "The Grass is Greener" (11)
MOVIE: "Mister Cory" (13)
10.00—The Saint (3) (8)
FBI (9)
Dick Cavett (13)
11.00—News (6) (9) (11) (12)
11.30—Johnny Carson (3) (7) (8)
Joey Bishop (4) (3)
MOVIE: "This Earth is Mine" (13)
11.40—MOVIE: "Here Come the Waves" (6)
MOVIE: "Everything But the Truth" (11)
MOVIE: "The Girl on the Boat" (12)
11.50—Merv Griffin (10)
Ways" (12)
12.00—Perry's Probe (9)
12.30—MOVIE: "No Highway in the Sky" (9)
2.00—University of the Air (9)

Dairy Queen Wins Series Opener 12-5

Triples by Elaine Brooks, Bev Gilkes and Sharon Hannah helped the Dairy Queen defeat Dixie Lee 12-5 Wednesday night in the first game of their best-of-five Belleville and District Ladies Softball League semi-final playoff series.

Winning pitcher Barb Breadner issued only one walk and fanned seven while Joan Pilkerick homered for Dixie Lee in support of losing pitcher Ann Emerson.

ACROSS
1 Pindar or Keats
6 Pacific salmon
10 Small barracuda
14 Expression of a guiding principle
15 Predominant quality
16 Fruit
17 Arabian nobleman
18 —Beach: Spring training center
19 Pro—
20 Keeps in mind
22 Readily intelligible
23 Equal
24 Lacking vigor
26 High mountain
29 Noun ending
31 Instrument: Informal
32 Not at all certain
34 Instrument for pounding
38 Unit of area
39 Kind of noise
41 Uralsk's river
42 Ground late flour
45 Dawdler
48 Resinous substance
49 Private dwelling
50 US party: Abbr.
51 Not permitted
55 Item usually found in a trunk
57 Stretch out
58 Flower
63 Shot and shell: Informal
64 Contend on even terms
65 Kind of knot
66 "On your—!"
67 — —about: 2 words
68 Famed McGill physician
69 Ending used with inc and int
70 Magnifying glass
71 Tantalize

DOWN
1 General Bradley
2 Feature of a Washington building
3 Gossip column paragraph
4 Rising at a sharp angle
5 Severe distress
6 Conceals: 2 words
7 River to the Baltic
8 Participant at Belmont or Woodbine
9 Gold, in Valencia
10 Preens: 2 words
11 River of northern Canada
12 Have dinner at home: 2 words
13 Exchange
21 Complaint: Informal
22 Have an attachment for
25 Young animal
26 Man's name
27 Places
28 Knit in certain way
30 Splash through water
33 Warlike
35 Walked on
36 —— of the Woods
37 Elementary: Abbr.
40 Brutus, Cassius, et al
43 Common pricing unit
44 Early in the 7th century
46 Skip
47 Negative phrase: 2 words
51 Incensed
52 Fruit
53 Disables
54 Meat cut: 2 words
56 Uneven
59 Preposition
60 Soft drink
61 Puts into action
62 French parent
64 State: Abbr.

Yesterday's Puzzle Solved:

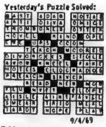

9/4/69

Raymond's Happy With Montreal Expos

MONTREAL (CP) — There was a time earlier this year when Claude Raymond wasn't interested in being a part of baseball's Montreal Expos—for this year anyway. Now, he says he is happier playing for the National League expansion club than he was when he wore the uniform of a pennant contender—the Atlanta Braves.

Raymond, a native of St. Johns, Que., a community about 30 miles southwest of Montreal, was kidded constantly by Montreal writers during spring training camp that he would end up with the Expos.

The Expos and the Braves shared spring training facilities at West Palm Beach, Fla., and the 32-year-old relief pitcher would get a going-over every now and then.

"I don't want to go there this year anyway," he'd tell writers. "I guess I'd like to finish my career in Montreal but we've got a good chance to win our division this year. Maybe we'll be able to go to the World Series."

The Braves currently are in a torrid race for the National League's western division pennant—but without Raymond. He found himself in Montreal sooner than he really wanted to or expected to be. But he says he's happier now.

"That's for sure," Raymond said during a recent batting practice at Jarry Park in Montreal. "I wasn't getting any work there and I wasn't happy."

The Expos recently claimed Raymond on waivers from the Braves. He grabbed the first airplane available out of Atlanta and joined the club in Montreal minutes before a game against San Diego Padres.

It didn't take him long to get to work, as the Expos brought him in in relief late in the game.

Prior to the start of the game, Raymond was introduced to the crowd and was given a long, standing ovation by the 14,250 spectators at the game.

"I don't know what happened in Atlanta," Raymond said. "I just didn't get any work. When I did, I wasn't effective."

Raymond came to the Expos with a 2-2 won-lost record. One of his victories was against the Expos in Montreal early in the season and his second came when he went 8 1-3 innings in relief.

He pitched 48 1-3 innings in 33 appearances for the Braves this year. In his first six games with the Expos, Raymond pitched in 8 1-3 innings.

One night before a game in Jarry Park, Raymond began signing autographs for young fans at 7:20. He didn't let up until five minutes before game time at 8:05.

He didn't waste any time settling down in Montreal. The day after his arrival he went to St. Johns and found himself an apartment. He and his wife spent an entire day buying furniture for their new home.

The five-foot-10, 180-pound righthander broke into the majors in 1959. He was traded to the Braves while they were based in Milwaukee in 1961, then went to Houston in the 1963 expansion draft before being traded to Atlanta in 1967.

Raymond's best years in the majors came when he was with Houston. In his first year he appeared in 38 games, pitched 80 innings, had a 5-5 won-lost record and an earned-run average of 2.81.

The following year he had a 7-4 won-lost record, appearing in 33 games and a 2.91 ERA. He won seven games in 12 decisions in 1965, appearing in 62 games, and his earned-run average was 3.13.

His lifetime earned-run average in the major leagues is 3.26.

* * *

Baseball Scoreboard

By THE CANADIAN PRESS

American League

Eastern Division

	W	L	Pct.	GBL
Baltimore	92	44	.676	—
Detroit	79	56	.585	12½
Boston	72	62	.537	19
Washington	71	66	.518	21½
New York	67	67	.500	24
Cleveland	54	82	.397	38

Western Division

	W	L	Pct.	GBL
Minnesota	82	52	.612	—
Oakland	75	58	.564	6½
California	56	76	.424	25
Kansas City	54	80	.403	28
Chicago	53	79	.402	28
Seattle	50	83	.376	31½

Results Wednesday

Detroit 4 Kansas City 2
Cleveland 1 Minnesota 7
Oakland 7-1 Boston 4-5

Probable Pitchers Today

Minnesota (Perry 17-5) at Oakland (Nash 7-7) N

Chicago (John 6-10) at California (May 6-11) N

Kansas City (Drago 7-11) at Seattle (Gelmar 2-9) N

Baltimore (Phoebus 12-6) at Detroit (Wilson 12-8)

Only games scheduled.

National League

Eastern Division

	W	L	Pct.	GBL
Chicago	84	53	.613	—
New York	77	56	.579	5
Pittsburgh	71	61	.538	10½
St. Louis	72	63	.533	11
Philadelphia	54	79	.406	28
Montreal	41	95	.301	42½

Western Division

	W	L	Pct.	GBL
San Francisco	76	59	.563	—
Los Angeles	74	59	.556	1
Cincinnati	73	59	.553	1½
Atlanta	74	63	.540	3
Houston	70	64	.522	5½
San Diego	40	95	.296	36

Results Wednesday

Chicago 0 Cincinnati 2
Pittsburgh 1 Atlanta 8
Philadelphia 9 San Diego 1
New York 4 Los Angeles 5
Montreal 1 San Francisco 2

Probable Pitchers Today

Los Angeles (Singer 17-8) at San Diego (Kelly 4-9) N

Only game scheduled.

Minor Soccer

SAT., SEPT. 6TH.
ZWICK'S ISLAND
CUP PLAYOFF FINALS
MOSQUITOS 9 A.M.
Station Squ. Food vs Avon Jewellers.
PEE WEES 10.15 A.M.
Belleville vs R. Ellis.
BANTAMS 11.30 A.M.
Uptown Billiards vs Falcons "A"
MINOR SOCCER RESULTS
TUES., SEPT 2ND
SEMI FINALS
Avon Jewellers 1 vs R. Ellis 0.
Avon Goal - Mick Kirby 1 after extra time.
WED., SEPT. 3RD.
Golden Mile Rest. 1 vs Station Squ. 2.
Own Defense 1; Stirling Wilson 1, Dave Jones 1.
SAT., SEPT. 6TH
STARTING 1 P.M.
Mosquito All Stars vs Oshawa All Stars.
2.15 p.m. Pee Wee All Stars vs Oshawa All Stars.
3.30 p.m. Bantam All Stars vs Oshawa All Stars.

Steelmen Throw Banquet

Seven could be considered a lucky number by the members of the peewee minor soccer team sponsored by Steelworkers Local 5533.

The club finished in seventh place in the eight-team peewee league, but Wednesday night the Steelworkers treated them to a dinner banquet at the Golden Mile Restaurant and expressed their pleasure at the minor soccer setup and their willingness to sponsor a minor soccer team again next year.

Burns Wins Dartmouth Tournament

DARTMOUTH, N.S. (CP) — Terry Burns, a little-known professional from the Truro, N.S., golf club, shot a 70 Wednesday for a 133 total to win the Dartmouth open golf tournament.

Burns took the first-round lead Tuesday when he came through with a two-under-par 32 on the front nine and carded a 31, three under par on the back nine, to break the competitive course record. He collected $1,000 top-prize money and an additional $50 for the low round on the first day.

Bill Ezenicki of Cape Cod, Mass., took second place by adding a one-over-par 69 to his first-round 65 to take home $600.

Dave Clayton of Dorchester, Ont., had 135, and captured the third-place purse of $300.

RADIO

BELLEVILLE CJBQ

AM - 800

THURSDAY

1.00—Town and Country Time: with Dick Lovering, and the best of the country western hit parade.
3.05—Ted Snider Show: music and interviews from Trenton.
6.00—Six O'clock Report: news, sports, commentary and markets.
10.30—Theatre 10.30: Maigret At The Crossroads by Georges Simenon. The body of an Antwerp Jeweller is found in a garage of a young Dane, Carl Anderson, who insists he is innocent of the murder.

FRIDAY

6.03—Religious Message:
10.00—Join Jourard: CJBQ's magazine show for the ladies.
10.45—Stork Club: Belleville, Trenton and Picton birth announcements.
10.55—Assignment: especially for consumers.

FM - 97.1 m/c

THURSDAY

3.03—Entre Nous:
4.05—The Light Touch: a pot pourri of harmony with news features from around the world.

FRIDAY

9.15—Gerusal:
11.00—The Ted Snider Show: the big band sound with such performers as Stan Kenton, Duke Ellington, etc.

THEATRE FEATURE TIMES

AT THE BELLE — Jack Lemmon in the uproarious comedy "The April Fools" co-starring Catherine Deneuve is presented daily at 6.45 and 9.00. "Mysteries of the Deep" and a very funny cartoon in color complete a program of the finest in film entertainment.

AT THE PARK — In Color — "99 Women" plus a full supporting program. Restricted to persons 18 years of age and over. Evenings 7.00 and 9.00.

QUINTE BY BAYSIDE
DRIVE IN ...THEATRES...
SHOW Starts AT DUSK
DAVID NIVEN - LOLA ALBRIGHT
IN THE TEEN-AGE COMEDY
"THE IMPOSSIBLE YEARS"
(Adult Entertainment)
PLUS THE MODERN DRAMA
"THE YOUNG RUNAWAYS"

MADOC HOTEL
TV, RADIO AND RCA VICTOR
RECORDING ARTIST
DAVEY GIBBS
THE COUNTRY KID
"LITTLE JOE"
LARRY (DOOLEY) PROTHEROE
2 WEEKS
IN THE MADOC LOUNGE

KINSMEN
50c Admission to the next Kinsmen Supercar
BINGO
IN THE PETERBOROUGH MEMORIAL CENTRE
FRIDAY, SEPTEMBER 5th
$9,000 IN PRIZES
INCLUDING TWO BIG SNOWBALLS
$1,400. IN THE BIG SNOWBALL If Won in 58 numbers
BIG GAME FOR 2 - 19" COLOR TV SETS
HI-LO GAME $1,000.
$800. In The Small SNOWBALL If Won in 51 numbers
Brand New Holiday Mustang Fastback (or $2,000 in Cash)
MANY FREE AND VALUABLE DOOR PRIZES
3 Special Games for $150. each 12 Regular Games
Plus 4 Big Early Bird (Share the Wealth) at 7.30
BUSES AT THE DOOR
KINSMEN

PLAY BINGO TONIGHT
BLEECKER AUDITORIUM
ON THE FAIR GROUNDS
EARLY BIRD SPECIAL AT 7.45 P.M.
No. 1 jackpot - $215. won on 53 calls with $25. consolation prize
No. 2 jackpot - $300. won on 54 calls with $10. consolation prize
Admission $1. includes both jackpots and 13 regular games.
SPONSORED BY THE LIONS CLUB OF BELLEVILLE

TAXI SERVICE
TRENTON
GOULD'S TAXI
DIAL 392-3242
FOR
PROMPT 24-HOUR SERVICE

COMFORTABLY COOL AIR-CONDITIONED
FAMOUS PLAYERS THEATRES
CANADA'S FINEST ENTERTAINMENT
Twenty-four hours in the life of a guy who's ready for something (Isn't she something?)

Jack Lemmon and Catherine Deneuve are "The April Fools"
Also starring Peter Lawford, Jack Weston, Myrna Loy and Charles Boyer
TECHNICOLOR
Now Playing BELLE A Famous Players Theatre 247 Front St.
DAILY 6.45 9.00

TODAY, FRI. and SAT.
WHISPER to your friends you saw it!
99 WOMEN —behind bars— without men!
Maria SCHELL · Mercedes McCAMBRIDGE
Luciana PALUZZI · Herbert LOM
COLOR
PARK
SHOW TIMES EVE. 7.00 - 9.00

STARTS TONIGHT
GUYS YOU'LL LOVE ...or HATE!
They ripped an underworld apart!

AMERICAN INTERNATIONAL
"THE Devil's 8"
COLOR
CHRISTOPHER GEORGE · "FABIAN" · TOM NARDINI · LESLIE PARRISH
● ON THE SAME PROGRAM ●
fast guns finish first

EASTMANCOLOR and SCOPE
EDD BYRNES / GILBERT ROLAND / GEORGE HILTON
BOX OFFICE OPENS 7.45 — SHOW STARTS AT 8.15
BELLEVILLE DRIVE-IN
A FAMOUS PLAYERS THEATRE

DAILY BUFFET
Mon. to Fri.
12 p.m. to 2 p.m.
better than ever
$1.99

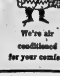

We're air conditioned for your comfort

Late Dining Specialty
RIBS & STEAKS
9 p.m. to 1 a.m.
DANCING NIGHTLY

Sun Valley MOTOR INN
PRESENTS A MOST OUTSTANDING GROUP
PAUL AND SANDRA QUARTET
RETURN ENGAGEMENT BY POPULAR DEMAND

Rooms For Weddings Conventions Special Meetings
Accommodate from 5 to 500 people

We're Air Conditioned For Your Comfort

The Finest In Licensed SUNDAY DINING
Breakfast Lunch Dinner

READ and USE CLASSIFIED ADS

REAL ESTATE FOR SALE

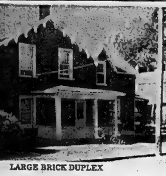

LARGE BRICK DUPLEX

Centrally located on spacious lot. Each side has 3 bedrooms, living room, dining room, kitchen and 3 piece bath. This is an excellent investment property Edythe Therrien has the details.

JUST LISTED VLA sized lot, just a pleasant drive North of Belleville, charming 4 bedroom home, gleaming hardwood floors, full dry basement. Low taxes. Priced at $18,300.00 Ask for Cec Ruttan.

BUILDING LOTS AND ACREAGE — Several sites to choose from both in and out of Belleville. Various prices from $1,000.00 up. Phone Ken Murrell for details.

SUMMER HOME on the Rednersville Road with 110 feet of bay frontage. Contains a large living room with fireplace, modern kitchen, 2 bedrooms with room for more, excellent well, septic system. Full asking price $14,000.00. Call Harold Dafoe for an appointment.

DEVELOPMENT LAND — 47 acres between Belleville and Trenton with frontage on No. 2 Highway and deeded right-of-way to Bay of Quinte. Call Joe Lee for further information.

CENTURY HOME — Beautiful stone house east of Belleville with centre hall plan, 3 bedrooms, bath, kitchen with loads of cupboards, large dining room with fireplace, spacious living room, summer kitchen with fireplace, also included is 177 acres of productive farm land with buildings. How could you resist this at just $40,000.00. Don MacDermaid has the details.

ON DUTY — Cec Ruttan — Edythe Therrien — Barb Ashley

962-9517

Bowes & Cocks Ltd.

80 STATION STREET

OPEN EVENINGS UNTIL 9 P.M.

THE INVITING KITCHEN.

Is the case of this attractive 2 bedroom frame bungalow. There is a fireplace in the living room and the lot is large enough for the utmost privacy and any type of gardening. Many additional features including garage. Very reasonably priced.

BUILDING LOTS

In and convenient to the city. Some with Bay or River Frontage. All sizes available.

NEW LISTING

We have just listed a charming older 4 bedroom home on the East Hill, containing separate dining room, large kitchen. Hardwood and tile floors, rugs on upper floors. Plus many extras. The asking price is realistic and good terms can be arranged. Call now for an appointment to inspect.

D.J. WHALEN REAL ESTATE LIMITED REALTOR

231 FRONT ST.

962-4528

If No Answer Call —

Wm. Oliver — 968-5896

Bowes & Cocks REALTOR

OPEN HOUSE

5 Craig Street

Thursday Evening September 4th

7:00 P.M. to 9:00 P.M.

TWO BEDROOM BUNGALOW in excellent condition. Full basement, paved drive. Close to churches, schools and shopping. Full price $15,000.00. Terms available. Immediate possession. Your hostess Barbara Ashley will be on hand to welcome you.

962-9517

Bowes & Cocks Ltd.

OFFICE: 80 Station Street — Open evenings until 9:00 p.m.

REAL ESTATE FOR SALE

MAURICE H. ROLLINS CONSTRUCTION LIMITED

FOREST HILL RANCH SPLIT

a most attractive 3 bedroom house with built in stove and oven. Has L-shape living dining room, large kitchen & bathroom with long vanity. Basement already divided for future rec room and fourth bedroom. Plumbing installed for second bathroom and bar. Mortgage at 9%.

PONTON PARK 1800 SQUARE FEET BUNGALOW

now under construction on a huge lot with southern exposure. Living room, dining room family room with fireplace, attached garage. Only one of it's kind in town. An outstanding design sure to please the discriminating executive.

ROLLINS

CONSTRUCTION

SALES OFFICE — 968-3388

11 VICTORIA AVE.

Lakeland Gas Available In All Homes

Ag16-tf

C. D.

CROSBY

INSURANCE AND REAL ESTATE LIMITED

40 BRIDGE ST. EAST

968-6411

BELLEVILLE — ONTARIO

REALTOR

NORTH WEST END

One and half storey, large living room, dining roo[m], nice bright kitchen, 4-pce. [bath], 3 bedrooms up, rec room, laundry room, absolutely sp[...] fenced lot. Immediate possession. $14,500. Sold

---

NEAR ALL SCHOOLS

$14,900. Bungalow, three bedrooms, four-piece bath, living room, large dining area, kitchen, full basement. Make us an offer today.

DUPLEX

$17,500. full price for this East Hill brick duplex featuring one or two bedrooms and each having large living rooms, kitchens, bathrooms, etc., separate services, oil fired furnace, garage. This property is showing better than average returns. Five minutes walk to downtown.

EAST END

Large lot, 130 x 300, brick house, excellent building site for duplex.

EVENINGS CALL —

NORA KINCAID	968-8300
ED. HAGERMAN	968-6873
LOIS HOARE	962-9045
VI LINDGREN	962-2873
TED SAUNDERS	962-1136
LES LENNOX	962-1640

179 ANN ST.

Solid brick — 4 bedrooms, a lovely large living room and dining room and compact kitchen. A full dry basement — oil fired hot water heating, laundry hook-up. The bonus on this property is the income from 2 bachelor apartments that pay the 7% mortgage — immediate possession. We have the key.

NORTH — WEST

A very cosy two bedroom home. Good sized living room and lovely bright kitchen, 4-piece bath — plenty of closets — nice back yard and and attached garage. Phone today on this one.

HANDY TO HOSPITAL

3 bedroom brick bungalow, full basement and oil furnace. This bright little home has attached garage and walk-out basement.

Call 962-8649

B.G. FOSTER REALTOR

Evenings call —

DOUG BOULTON	968-3047
BILL CLOSSON	962-8649

GORDON WOODS

REALTOR

180 FRONT ST.

Member Of The Belleville Real Estate Board

STOP! LOOK! LISTEN!

Choice east side. 3 bedroom brick bungalow for the low price of $16,500. Modern kitchen. Full basement. Forced air oil furnace. Hardwood and tile floors throughout.

---

1 ACRE

3 bedroom two storey brick. 4 — 5 miles from the city. Modern bath. Oil furnace. School buses at the door.

OFFICE: 968-6471

OPEN EVENINGS TILL 9 P.M.

IF NO ANSWER CALL

ROSS FORMAN	962-9631
PHIL RAY	968-7320
GORDON DETLOR	962-4176
GORDON WOODS	968-8317

REAL ESTATE FOR SALE

ELMWOOD DRIVE

has beauty and value. Tri-level home, broadloomed throughout with fireplace in living room, big kitchen, dining room, 3 large bedrooms, recreation room and carport. The lot is landscaped and is 100' x 200'. Asking $23,900. Immediate posession — we have the key.

HYDE PARK

must be seen to be appreciated. There are multitudes of extras that go with this huge executive home. Garberator, built-in range and oven top. Plush broadloom, huge family room with fireplace, 4½ bathrooms, 4 bedrooms, playrooms, recreation room, air conditioned and the owner will hold the mortgage. Call tonight and take a look for yourself.

SWEET AS A PEACH

This beautiful split-level on Stanley Park Drive has everything the discriminative buyer could ask for. A spacious, ultra-modern kitchen, large L-shaped living and dining room. Family room, recreation room, 1½ baths plus a built-in garage and all air conditioned for year round comfort. Priced to sell at $29,900.

IMMEDIATE POSSESSION

on this 3 bedroom bungalow featuring a 74' x 125' lot. Fireplace, Hollywood kitchen, 4-pc. bath fully tiled bath with large vanity. Owner anxious. We have the key.

JOYCE

GERALD JOYCE REALTY LTD REALTOR

962-5326

374 FRONT STREET

Open Evenings Till 9 p.m.

A.E. LePAGE LIMITED REALTOR

THREE POSSIBILITIES FOR THIS OLDER BRICK HOME

Three rooms plus kitchen and bath upstairs and down, could lend itself as — spacious family home, — investment property — boarding or rooming house. Call JEAN RILEY for details at 962-9154.

THE ARLINGTON

White shutters and white trim complement the red clay brick of this colonial style home. 4 bedrooms with two bathroms make this model popular with large families. Ponton Park location, extra large lot and 6½% first mortgage make seeing this home a must. Call CHAS. COOKE at 962-9154.

NEW LISTING
$2,500.00 DOWN

Close to downtown shopping area, this older style 2 storey brick home has four good size bedrooms, large living and dining room, kitchen, 2 4-piece baths and full basement. Terms arranged, for details call RITA STUBBERT at 962-9154 or 968-7359.

---

95 acres, 3rd Con. of Huntingdon, 85 tillable, 10 acres hardwood, good bank barn 38' x 60' with hip roof. Garage, pig pen, machine shed. Large 10 room frame house. Would make an ideal horse farm. Oil heated, water on pressure at bath house and barn. Price $27,000.00. Call RALPH SILLS at 962-9154 or 477-2847.

MOVE IN THIS WEEK
ONLY $5,000.00 DOWN

And one mortgage for the balance. Three bedroom, rec room, living room and dining room and a kitchen with eating area. Garage too. May we show it to you now? If so call MARG COOKE at 962-9154.

IT'S "IN" TO BE "OUT"

Modern style home nestled in the trees on a 2½ acre lot with 100' river frontage, 11 miles from Belleville. Move in soon to enjoy the splendor of Fall. Phone JOHN PEACE 962-9154 or 968-8214.

FOR THE HANDY MAN

A real bargain, close to downtown; 2 storey frame home, 12 rooms, good size lot priced to sell at only $3,500.00. Call RITA STUBBERT; 962-9154 or 968-7359.

962-9154

330 FRONT STREET

Open Evenings Till 9 p.m.

"Growth Through Service Since 1913"

BEAUTIFUL COUNTRY HOME, 4 bedrooms, living room, dining room, kitchen, full basement, new central heating, one acre of land. 393-7367.

PRIVATE EAST HILL, 4 BEDROOMS den, large modern kitchen, fireplace, automatic washer and dryer. Main floor Eurethane finish. $18,800. — 962-8970. S3-3t

REAL ESTATE FOR SALE

ALCAN UNIVERSAL HOMES — ALCAN

Beautiful 3 bedroom homes in Parkdale area, close to schools and shopping — 4 major appliances plus furniture, full price only $21,700.00 with $4574.00 down. 9% Royal Bank mortgage carries for $142.00 P.I. per month.

One only, 4 bedroom home 1368 sq. ft., spacious master bedroom with 4-pc. bath en suite, broadloom in living room, comfort floor throughout, 5 major appliances only $6167.00 down, carries for $152.00 P.I. at 9%.

SPECIAL NOTICE

Coming Soon!! 3 bedroom home from $15,995. full price in the Trenton-Belleville area — for more information call 962-5066.

MODELS ON DISPLAY DAILY FROM 12 NOON TIL 9 P.M. CALL 962-5066 TODAY

S4-3t

H. Morrison

REAL ESTATE BROKER

306 PINNACLE STREET

962-8695

Open Evenings Until 9.00 p.m.

$9,200.00 — Brick, double house, $2,000.00 down. Just 2 blocks to downtown. Mortgage at $90.00 P. and I. plus taxes.

$13,900.00 — 2 bedroom, aluminum siding bungalow, nicely landscaped. Monthly payments only $110.00 P.I. and taxes.

$17,900.00 — 3 bedroom bungalow, large lot, 65' x 214', mortgage 6%, carries for $115.00 per month with your down payment.

$20,500.00 — Brick split-level, 3 bedroom, 2 years old, 8% mortgage, payments only $114.00 P.I. and taxes.

NEAR U.I.C.

Just a five minute walk to schools or shopping from this three bedroom home, with fenced in lot. Rec room, large modern kitchen and carries for $123. monthly. Call tonight.

IMMEDIATE POSSESSION

You can move in next week and payments cheaper than rent. In this three bedroom home. Large lot. Full basement. Lots of cupboards in kitchen and carries for $94. monthly.

968-5757

J.E. McKinney LTD.

REALTOR

TWEED — DUPLEX PLUS WORKSHOP

$32,900. — Plumber retiring, here is a chance for a plumber or welder to set up profitable business. 10 room duplex rented, no lease, 30 x 32 block shop plus office. These buildings are modern ideally located in centre of town backing on Moira River. 60-day possession. Call Bill Patterson 211-3436.

CHASE & TAYLOR

Real Estate

Toronto, Ont.

THINKING OF BUYING OR SELLING

Call —

W. FRANK REAL ESTATE LIMITED REALTOR

133 Dundas St. E. — Belleville

962-9248

Ag13-1m

FAST - EFFICIENT SERVICE by

Harold "Wilkie" WILKINSON

— Salesman For —

D. J. WHALEN

Real Estate Ltd — Realtor

Bus. 962-4528 — Res. 968-5234

Ja18-ev-tu-th-s-tf

REAL ESTATE FOR SALE

FRASER & O'NEIL LIMITED REALTOR

180 North Front Street

962-3418

This split level, three bedroom brick home is on a quiet East end street. Brick fireplace; broadloom, cathedral ceiling, rec room — $23,900.00.

Desirable commercial investment properties in the downtown area. One brings in over $20,000,00 a year; the other $4500.00.

Stately four bedroom two storey modern home in immaculate condition. Spotless throughout — large tastefully finished recreation room. Entire basement floor including handyman's work area and laundry section tiled. Asking only $25,000. Carries for $147.53 Principal and interest.

Brick East Hill Triplex. Three self-contained apartments all rented. Live in one and let the others pay your rent. Double garage, aluminum storms and screens. $28,500.

Beautifully landscaped, three bedroom home in the Parkdale area. Fireplace, panelled bedrooms, large kitchen, double garage. Asking $19,500.00.

FRED NELLES	967-1724	DOREEN RUDD	962-2180
AL DURAND	962-2329	GERALDINE LOGAN	393-0001
DAVE LEWIS	393-1019	HUGH P. O'NEIL	968-3418

MEMBER OF M.L.S.

"MAKE US AN OFFER" on this 3 bedroom frame bungalow on a well landscaped lot. This home is spotless throughout, it features a family size kitchen, finished recreation room, garage and paved drive. Asking price $19,000.00. Call today and inspect.

BRUCE FOSTER

Real Estate Broker

211A COLEMAN ST. BELLEVILLE

962-9593

GERALDINE LAWLOR	396-2303
KEN SWALLOW	962-1167
JUNE WEEKS	962-0003
BRUCE FOSTER	962-3133

REAL ESTATE WANTED

Professional man desires to purchase direct from owner (at least one-third cash) three bedroom home (must be modern but not necessarily new) with den or recreation room, on good sized lot, in area bounded by George Street on the West, Victoria on the north, MacDonald on the east and Dundas on the south. Possession not required immediately. Replies confidential — give full details of location, price, etc. to Box A-64 The Intelligencer.

S4-3t

SMALL FARM WANTED

To Buy Privately House Plus 30 Acres of Good Land Minimum

962-7566

after 5

Jy24-ev-tu-th-tf

I have clients wishing to purchase homes, lots and farms in this area. Please call Shirley Davis, 962-9104 or 962-2920 (res.) representative for

MANN MARTEL,

487 Dundas West

COTTAGES AND LOTS

VACATION PROPERTIES

Moira Lake

3 bedroom cottage, hydro and telephone. 2-piece bath, heavy wiring, completely furnished. Asking price $6,300. with $3,00. down.

$4,900. — Sand Beach

Waterfront, log cabin, cedar siding cottage. 2 bedrooms. 100' frontage, 244' depth, well treed. Sand beach. Full price $4,900. with half down.

P. BEARE

REAL ESTATE

MARMORA

Phone 613-472-3620

WANTED MALE

REAL ESTATE SALESMAN

Wanted for our expansion program. Many fringe benefits and help to increase your commissions in rural and residential selling.

W. FRANK
Real Estate Ltd.
Realtor
133 Dundas Street East
Belleville 962-9248

Ag13-1m

JUNIOR AUDIT CLERK, REQUIRED by C.A. firm. Must have some experience and preferably be studying for some recognized accounting degree. Apply in writing to W. J. Wilkinson, C.A., 71 Dundas Street, West, Trenton. S3-3t

---

BAKERS, APPLY TIM HORTON Donut, 180 North Front St. Ag26-tf

WANTED MALE

LICENSED MECHANICS PREFERably with diesel experience, permanent job if able to produce, top wages, forty-four hour week. Dial 613-546-1766 Kingston, Keeler Sales and Service. S4-6t

---

RESPONSIBLE MAN FOR CORN and poultry farm. Must be good with machinery. House with all modern conveniences, near school on paved road, good wages. Apply Box A-78 The Intelligencer. S4-6t

---

FULLTIME OR PART TIME work. Chauffeur's licence and bondable. 968-6274. S4-3t

---

TELEVISION TECHNICIAN

Needed For Inside Repairs
Steady Employment and
Top Wages

CIRCLE TV
SALES & SERVICE
260 Coleman Street
968-6791

Ag30-tf

EXPERIENCED COLOR TV, TECHNICIAN

Within 20 min. of Belleville or Trenton. $125. per week, plus all fringe benefits paid.

WRITE BOX A-56
THE INTELLIGENCER

S3-6t

DRIVER SALESMAN, EXPERIENCed preferred. Call 962-0085. S3-3t

REQUIRED IMMEDIATELY, YOUNG man for shipping dept in automotive wholesale. Must have chauffeur's licence. Write Box A-30, The Intelligencer. S3-3t

---

EXPERIENCED SALESMAN

Required immediately for this area, to call on all types of Business Establishments and introduce the "World's Finest Lighting Products". 25-30% commission paid weekly on year-round automatic repeat business with no hold back. No cash investment. Full or part time to start. Life-time career, with excellent prospects for advancement. Phone or write: Mr. Don Cromley, Lightmaster Ltd., 3384 Industrial St., Burlington, Ont.

S3-4-5-6-8-9

EARN $2,500. PER YEAR EXTRA

by becoming a part-time student counsellor for one of Canada's finest private technical trade schools. No experience necessary although a sales or teaching background would be an asset. We will train you and supply the names of people to contact in your area who have expressed an interest for our courses. By spending an average of one evening per week the above minimum remuneration will be obtained or exceeded. Please contact Mr. W. J. Irwin, Radio College of Canada, 461 King Street West, Toronto.

PAINTERS

Experienced Production Men.
Interior and Exterior
Steady Employment
Top Wages
5 Per Cent Vacation Pay

Two experienced glazers, hourly rate or piece work. 4 helpers to be indentured.

Apply: C. MacLAREN,
Superintendent
PRESLEY PAINTING AND DECORATING CO. LTD.
29 Johnson Street
Middleton Park, Trenton

Ag30-tf

YOUTH TO LEARN PRINTING trade. Please do not apply unless you seriously want to learn. Box A-13 The Intelligencer. Ag30-tf

---

BACKHOE OPERATOR REQUIRED. Contact Jobsite, Campbellford, Ont. Tri-Cadian Ltd. S3-6t

---

NEAT APPEARING DRIVER. Must know city well. Apply City Cleaners and Shirt Launderers, 180 East Moira. S3-3t

WANT ADS DO THE JOB FAST!

WANTED MALE

MEN FOR BUILDING cleaning service, days, good wages and fringes. Apply in person to The Hunt Bros. Ltd., 75 Church Street, South, 9 a.m. to 4 p.m. Monday to Friday. S4-3t

LINOTYPE OPERATOR REQUIRED for modern book manufacturing plant in Central Ontario. Competent operator only need apply. Excellent working conditions. 40 hour week. Health and welfare benefits. Apply Box A-11 The Intelligencer. S4-6t

WANTED FEMALE

We Have Several Vacancies For FULL AND PART-TIME POSITIONS FOR WAITRESSES
Accommodation Provided If Required — Please contact
WHISPERING PINES MOTEL AND RESTAURANT
No. 7 Highway, MADOC
473-2300
S4-6t

BABYSITTER, 3 TO 5 DAYS WEEK, no weekends. 962-3043.

WOMEN REQUIRED FOR OFFICE dusting, evenings. Monday - Fridays. Approximately 15 hours weekly. Please phone 968-3744. S4-3t

MAN AND 2 SCHOOL AGE CHILDREN require woman housekeeper, country home. All conveniences, live-in 5 days, 7 days if possible, will accept 1 child. Apply in writing giving full particulars and salary expected to J. M. Bongard, R. R. 2, Ameliasburg, Ont. S4-3t

WAITRESSES, FULL-TIME AND part time. Apply in person, Belmont Restaurant, 339 Front St. S4-3t

WEST PARK VILLAGE, CLEANING lady, one or two days a week, 967-1384. S4-3t

EXPERIENCED WAITRESS WANTED, day and night shift. Apply in person only to the Paragon Cafe, Front Street. S4-tf

WANTED NOW! TEENAGERS, MOTHERS, grandmothers. Start at once to show our exciting line of Christmas cards and gifts to friends, neighbors, relatives. Earn extra cash for Christmas this easy way. No experience needed. Our beautifully illustrated catalogue, with over 300 items shown in color, helps you to get many orders. Write today for Christmas cards on approval and free catalogue. Monarch Greeting Cards, Dept. 2, 217 Cannon, Hamilton. Ag1-3m

NO SCHOOL FUNDS?
HOUSEWIVES like yourself are earning good income by representing Avon Cosmetics, openings now available for qualified women. Write Mrs. M. Stary, 279 King St. W., Kingston, Ont. Ag20-1m

CLERK CASHIER

Experienced and capable person able to reconcile cash and make daily bank deposit, must be able to meet with the public and conduct business in person or by telephone in pleasing and tactful manner.

Five-day week.

8.30 a.m. to 5.00 p.m.

Applicants must apply in own handwriting to —

BOX A-28
THE INTELLIGENCER
Ag28-6t

RETIRED LADY TO BABYSIT. Live-in return for board. Stirling 395-3273 (Oak Hills). S3-6t

RELIABLE WOMAN TO BABYSIT 3-year-old girl weekdays, has 3 school age brothers, Trent Road. 962-3051 after 5. S3-3t

SALESGIRL MANAGERESS FOR interior decorating store. Should have pleasant outgoing personality and enjoy meeting people. Some store or sales experience preferred. Excellent salary, plus incentive bonus. For personal interview call 968-6718. S3-3t

COUNTER HELP FOR SNACK BAR, some experience preferred, 3 p.m. to 11 p.m. Apply in person, 191 Dundas St. E., Belleville. S3-tf

RELIABLE WOMAN FOR COOKING and light housekeeping, for bachelor and father. Live-in, country, all modern conveniences. Apply Box A-67 The Intelligencer. S3-3t

BABYSITTER TO COME IN FROM 7.15 to 4.45. Orchard Dr. 962-3256 after 5. S3-3t

RELIABLE BABY SITTER TO LIVE-in, 962-0697. S3-3t

EARN EXTRA MONEY. SHOW Canada's finest line of Christmas Cards, Wraps, Novelties, etc. Over 400 items. For free, beautifully illustrated catalogue, samples on approval and the fastest service, Grandron Greeting Card Co. Ltd., 1383 King St. E., Hamilton, Ont. Jy25-tf

WANTED MALE OR FEMALE

ORGANIST, CHOIR MASTER REquired for Eastminster United Church. Call 962-7906. S4-3t

REAL ESTATE SALESMEN OR SALESLADIES

Sales personnel required to handle our every increasing volume of listings. Experience preferred but not essential. For a confidential interview, contact.

FRASER AND O'NEIL
LIMITED, REALTOR
190 N. Front St., Belleville
962-3418
Ag20-13t

COTTAGES TO LET

OUTLET BEACH — 3 BEDROOM heated cottage, modern conveniences including hot water, television and telephone. Call Toronto 393-1711. S4-3t

TWO BEDROOM SUMMER HOME, with electric heating, will rent by weekend or weekly or monthly, good swimming and fishing, 968-6008. S3-3t

ONE AND TWO BEDROOM FURNished insulated housekeeping cottages, inside conveniences, heavy duty stove and frig., available now, on Bay of Quinte at Rednersville. 962-6362. Je6-tf

TRAILERS FOR RENT

TENT TRAILERS FOR RENT BY day, week, month or season. Call 968-7232. Ag8-tf

WANTED FEMALE

Laboratory Assistant — Female

A Laboratory Assistant is required by a Major National Food Company to assist in quality control, formulation and product development.

Previous experience in this type of work would be an advantage.

Please write giving brief details of age, qualifications, experience and expected remuneration to:

Box A-101, The Intelligencer.

S4-3t

Home Economist

A Home Economist is required by a Major National Food Company for duties in the area of quality control, formulation and product development.

Applicants should be a graduate Home Economist with a major in Food and Nutrition or with a degree in Food Science.

Please write giving brief details of age, qualifications, experience and expected remuneration to:

Box A-67, The Intelligencer.

S4-3t

BABYSITTING

MATURE WOMAN TO COME IN three half days weekly during school terms. Meadowvale Ave., 962-8783. S4-3t

RELIABLE WOMAN WILL BABYSIT in own home, while mother works. Cannifton area, 968-9877. S3-3t

WILL BABYSIT IN MY OWN HOME. West Park Village area. Phone 962-2872. S2-6t

RELIABLE WOMAN FOR 2 SCHOOL children. Must come in. Vicinity North Front, 962-7331 after 3 S3-3t

WILL CARE FOR YOUR CHILD in my home while mother works. Parkdale area, Reliable. hone 962-8952. Ag26-6t

RELIABLE WOMAN WILL BABY sit in my own home by day or week, Pine Street area, 967-1362. Ag13-tf

WILL BABYSIT IN MY HOME, vicinity West Bridge. Phone 962-5000. Ag27-6t

EMPLOYMENT WANTED

MALE OFFICE WORKER, 2ND YEAR R.I.A. student, desires employment, evenings and Saturdays. Write Box A-95 The Intelligencer. S4-2t

CLEAN CELLARS, YARDS, GARages, attics, roto-tilling, hauling ages, attics, roto-tilling, hauling anything away. Please keep ad. 962-3080. S3-3t

HANDYMAN — RELIABLE MAN available for gardening, painting, treework, stone and brick work, small carpentry and plumbing. Very reasonable rates and top quality workmanship, 962-7086. S3-6t

WORK FOR M.F. COMBINE, 13-foot table. Trenton 392-7234. S3-3t

REMODEL NOW!

Repairs of all kinds. Will remodel any room. Floor and ceiling tiling, shingling, painting, electrical wiring.

CLIP THIS AD.
962-1081 or 967-1530
S3-3t

PAINTING EXTERIOR AND INterior decorating. We can do it now. For free estimates, call 962-3004. Ag13-1m

PAINTING, INTERIOR, EXTERIOR, paper hanging. References. Call 962-4468. After six 962-7836. Ag7-1m

COMPLETE TREE SERVICE. ODD jobs, 962-2223. Ag30-6t

WANTED

WILL PAY CASH FOR GOOD used furniture, refrigerators, ranges etc. 968-9888. S4-1m

NEED TWO GIRLS TO SHARE basement apartment, for four in Peterborough, other two girls attending Teachers College, 968-8304. S4-3t

WANTED — FARM OR ACREAGE in Belleville or the limits of any town or village within 30 miles of Belleville. Box 73 Postal Station R, Toronto 17, Ont. S4-12t

FLEETSIDE LONG BOX, '60 - '64 half ton truck, must be very good, 962-3333. S4-3t

WANTED — CLEAN 6 QUART BASkets, 7c on the market. Gerald Mumby. S3-3t

WE ARE BUYING RODNEY AND Stormont oats, 37 lb. or better per bushel. R. C. Alexander. Phone Bloomfield 393-3310 evenings. S3-6t

CORDS OF HARDWOOD CUT TO stove length. Delivery before winter. Box A-63, The Intelligencer. S3-3t

USED CHINA CABINET, GLASS front. Good condition, 962-7263 after 6. S3-6t

GRADE 13 TEXT BOOKS, ENGLISH, chemistry and history, 962-2132. S3-3t

PIANO PUPILS, 962-8123. S3-3t

GUITAR AND OTHER STRINGED INSTRUMENTS INSTRUCTION
Can Furnish Instruments
20% DISCOUNT
TO STUDENTS ONLY
Best practical Notation System.
Special Arrangements of Western, Popular and Sacred
E. BARAGAR
90 Octavia — 968-5808
S3-3t

'66 - '67 - '68 - '69 ENVOY EPIC OR Vauxhall Viva body in good condition, 962-3486. Ag28-6t

WAREHOUSING SPACE

2,400 SQUARE FT. FRONT OF modern building. Office, display or manufacturing space. Clean. Attractive. 962-7287 evenings. Jy15-tf

OFFICE SPACE TO LET

SMALL OFFICE BUILDING, QUIET area, air conditioning, electric heat. Reasonable. 962-7362 evenings. Jy15-tf

REAL ESTATE WANTED

I HAVE A CLIENT WITH $12,000, wishing to purchase a service station and snack bar combination on Highway 37, North of Belleville. Please call Geraldine Lawlor, 396-2303 or 962-9363, sales representative for Bruce Foster Real Estate Broker.

ACCOMMODATION WANTED

TWO OR THREE BEDROOM House or Duplex, 1 teenage daughter. 962-8183. S4-3t

CIVIL SERVANT REQUIRES ONE bedroom apartment, East end preferred, 962-9136 extension 15. S4-3t

NURSE REQUIRES ROOM OR room and board, near hospital, immediately. Also willing to share a furnished flat, 962-1732 anytime. S3-3t

TO RENT — HOUSE IN GOOD NEIGHBORHOOD OR SHORT TERM LEASE

By senior Civil Servant, moving to Belleville area, September 1st. No children, no pets. Deposit, guarantee or references provided if requested. Careful tenants.
BOX NO. A-37
THE INTELLIGENCER
S3-3t

WANTED TO RENT — 2 OR 3 BEDroom home, Belleville or vicinity. Phone 962-3871. S3-3t

CHRISTIAN LADY REQUIRES 2 room unfurnished apartment, West Hill preferred. Write Box A-36 The Intelligencer. S3-6t

ROOM AND BOARD REQUIRED, (unfurnished room), by working woman. Apply to Box A-40, The Intelligencer. S3-3t

TWO BEDROOM APARTMENT FOR reliable adults by Oct. 1st. References, 962-3819. Ag29-6t

CLERGYMAN DESIRES FURNISHED bachelor apartment in West Belleville. Immediately. Phone morning or evening. 962-2080. S4-2t

ROOM AND BOARD

ROOM, WEST HILL, BOARD OPtional, 962-1946. S3-3t

LARGE FURNISHED BEDROOM, West Hill, 962-4017. S3-3t

BRIGHT WELL FURNISHED ROOM in good locality, gentleman preferred, 968-8301. Ag26-6t

WANTED TO BUY

WASH STANDS, CHINA CABINETS, dining room suites, hall racks, round tables, roll-up desks and any old furniture, 962-8472. Mr20-tf

TO LET

THREE BEDROOM BUNGALOW, newly built. Phone 477-2667, Plainfield. S3-3t

AUDITORIUM, NEW BUILDING, Exhibition Grounds, for reservations and rates, phone 962-1403. Mr26-tf

PARKDALE COMMUNITY HALL for rent, Monday thru Saturday for reservations and rates. Phone 962-8736. Ja16-tf

ONE FURNISHED ROOM, NO meals. East Hill, 962-8849. Ag26-tf

TO RENT

An acreage on eastern limits of Belleville, on the bay. Good harbor, excellent for sail and motor boats. Good fishing, swimming, camping, Ski-doo and general outdoor enjoyment for children and whole family together. Removable cabins may be erected. Not for commercial purposes. To be rented for private purposes only.

APPLY TO BOX A-65
THE INTELLIGENCER
S4-11-36

TWO BEDROOM HOUSE, SUNporch, full basement. Heated. Central. $140 a month. Apply Box A 102 The Intelligencer. S4-3t

ONE BEDROOM BACHELOR apartment, furnished, heated. $75. gentleman only, 962-7361. S3-3t

LOW RENTAL 3 ROOM GROUND floor apartment, neighboring village. Only retired couple or widow apply to Box A-34 The Intelligencer. S3-6t

NEWLY DECORATED, 4 BEDROOM house, 10 minus., from city limits, 962-5722 after 3. S3-3t

NOW RENTING
BENJAMIN COURT APARTMENTS

CHECK THESE FEATURES: Electric Heat, Large Balconies, Double Floor and Ceiling For Extra Sound Proofing, Cablevue, Washer-Dryer Facilities, Over 1,000 Sq. Ft. Per Apartment, Kitchen With Double Sinks, Living and Dining Room, 2 Bedrooms With Large Closets, Bathroom With Vanity and Large Plate Mirror, Seamless Floors and Hardwood, no waxing, Two Door Frost Free Refrigerator.

392-5812

Ag20-tf

WAREHOUSE, TWELVE HUNDRED sq. feet. Pinnacle Street. Apply Burrows and Frost, 968-6731. Good trucking facilities. Ag13-tf

HILLCREST COMMUNITY CENTRE, for reservation and information, phone 962-8768. Mr10-tf

TO LET

ATTRACTIVE ONE BEDROOM apartment. Available now to single person or couple. This apartment comes heated, private bath and entrance and a garage, $75. monthly, 962-7800. S4-3t

At The Risk

of starting your telephone ringing off the wall, why not make it work for you? How? By calling and placing a low-cost Want Ad to sell the still valuable but unused items which you possess.

Make that phone call today! A friendly voice will answer your call and will help you word and place your fast-acting Want Ad.

The Intelligencer Want Ads, 962-9171 and ask for Classified.

Ag23-tf

JANUARY 1 POSSESSION, NEW 2 bedroom apartments, electrically heated, appliances, balconies. Louis Yanover, Broker, 962-6346. Ag29-1m

FOR SALE

1962 JOHN DEERE TRACTOR
With G.M. diesel motor, live power 3-point hitch.
SIDE DELIVERY RAKE
NEW MOWER
BALER, PLOWS AND OTHER IMPLEMENTS
FULL PRICE $2,000.
BOB REID
MADOC 473-2164
S4-4t

1966 MERC, ½-ton V-8, deluxe cab.

1966 HOBO 10' Truck Camper.

1965 SNOWCRUISER (new track, new rear springs, home built sleigh. New skis), (1968).

1963 Peterborough "Canadian" 16' fibreglass boat, convertible top, skis, ropes, jackets, extinguisher, etc.

1963 JOHNSON 40-H.P. "Selectromatic" motor.

1966 ELGIN 1200 lb. Trailer.

All In Very Good Condition
CALL 962-4667
S4-3t

TEN LARGE REGISTERED HOLstein heifers, due September and October. Unit sires. Year old Rockman Son. All priced to sell. Frank Huff. Bloomfield. S4-3t

STUDIO COUCH $15, PROPANE GAS range and heater, new, $45. each, 968-6830.

40" ELECTRIC RANGE, VIKING washer, folding kitchen table and chairs, 21-inch TV, lamps, child's rocker, car seat, maternity wear, cheap. 962-6740.

GAS STOVE, $30. SEMI-AUTOMATic washer $30. 968-0308. S4-3t

GRADE 13 TEXT BOOKS, ART, English and History, 962-7366 after 7. S4-3t

GRADE XIII TEXT BOOKS, HIStory, Geography and English, 962-2880. S4-3t

16 MONTH OLD DARK RED Shorthorn bull, quiet and bred from Reg. Scotch bull. Price $175. Also rubber tired, 2 wheel gig for either pony or horse $30. Mary O'Shaughnessy, Plainfield, R. R. 1.

SELLING CONTENTS OF HOUSE, dressers, stove, frig, automatic washer and dryer, chesterfield and chair, day bed, table and chairs, piano, buffet, blankets, etc. 222 Albert St. S4-3t

SILVERTONE TV, GOOD WORKINIG order, 3 years old, $100. 962-8631. S4-3t

ELECTRICAL INSTALLATIONS & repairs. Phone 962-8651. S4-3t

COMPLETE SET OF TOOLS FOR SHEET METAL SHOP
Lock Formers, Shears, Brake, Etc. To Be Sold As Complete Unit. Apply —
THE JOHN LEWIS CO. LTD.
265 Front St.
968-5525
S3-4-6

HOCKEY EQUIPMENT CLEARANCE
—Skates
—Hockey Pants
—Hockey Socks
—Sweaters
—Hockey Gloves
DISCOUNTS FROM 20% to 1/3 OFF
BOOTH RADIO AND TELEVISION LTD.
36 Bridge St. E. — 968-5785
Ag29-6t

'69 HONDA HELLCAT 450 CC IN excellent condition, forced to sell, 967-1373. S3-3t

WELL DRILLING, FREE WATER witching. Payment plan available. Thomas Donaldson, Cloverleaf Drive, Belleville, 962-3000. O4-tf

ALOUETTE SNOWMOBILES
1969 — 21.4 H.P.
Reg. $986.
FACTORY SPECIAL TO YOU $665.00
Full Warranty — Limited Quantity
GARY SINE SHELL,
2 North Front
DOUG ROLLINS SHELL
Bridge and Herchimer
S3-6t

JUDO-GI, SIZE THREE, NEARLY new, $10. 968-8344. S3-6t

23" G.E. TELEVISION, CONSOLE, good working order. Apply 67 Gilbert St., after 6 p.m. S3-6t

COMPLETE BROWNIE UNIFORM, size 10, good condition, 968-5098. S3-3t

FINDLAY OVAL COOK STOVE, 962-3620. S3-3t

FIELD STONES ALL SIZES, SHAPES and colors, Burton Hubble R. R. 5, Belleville, Co-Op Insurance Agent. Ag12-1m

GUNS, SCOPES, RELOADING tools, bought, traded repaired Kelly's, 349 North Front, 962-0588. Ja16-tf

HONEY — NEW NO. 1, WHITE honey, new ready, in your containers or ours. Clayton Sullivan, R.R. 1, Corbyville. Ag6-1m

1966 ENVOY MOTOR AND/OR transmission, 10,000 miles, 40 miles per gallon. Excellent condition, 962-3486. Ag28-6t

CHESTERFIELD, REFRIGERATOR, stereo, record player, mantel radio, chest drawers, dressers, kitchen suite, vanity buffet, china cabinet, beds, lamps, dropleaf table, crib, stroller, 968-8982. Ag28-6t

RENT AN OIL FIRED HOT WATER heater, completely installed for only $3.00 per month — from Moira-Schuster Ltd., 17 So. Pinnacle St., Phone 962-4504. Ag28-S4-11-18

FOR SALE

BLACK'S MEAT MARKET

Beef For Freezer

HINDS 69c
SIDES 59c
FRONTS 53c

Cut Wrapped
Fast Frozen
Guaranteed
Phone
962-0918
Jy18-tf

Tip Top Cleaners

88 Station St.

In Specials

—All seasons indoor-outdoor carpet, 9'8" x 12, bronze $69.00

—Treasurer Island, heavy shagg rug, 9 x12, coral orange $79.00

—Axminister 9' x 4' 5", beige flowered .. $29.95

—Treasurer Island 9 x 10, Orchid $69.00

—Varsity 4'9" x 12, green $59.95

—Acadian, pink flowered, 9' x 6'9" $49.95

—Rhapsody, moss green, 12' x 10' 5" $119.00

—Contessa beige 8'6" x 12' $49.00

—Kingsway gold, 12 x 5' 9" $39.95

MANY OTHERS TO CHOOSE FROM

962-3475

OPEN THURSDAY AND FRIDAY NIGHTS TILL 9
S4-3t

—Coleman Model 2651 Gas Furnace, 128,000 B.T.U. output .... $100.
—Switson 30,000 B.T.U. 25-gal. gas water heater ...... $25.
968-9870
S4-3t

SCHOOL SUPPLIES

FOR ALL YOUR BACK TO SCHOOL NEEDS, YOU'LL FIND THE BEST SELECTION OF QUALITY ITEMS IN TOWN

BARRATT'S stationery
273 FRONT ST. BELLEVILLE, ONT.
S4-3t

GIVE USA TRY BEFORE YOU BUY

Used Specials:

—30-Inch Gurney electric range with rotisserie, (1½ year old) $100.00

—Frigidaire 2-Speed Washer and Dryer (like new) $180.00

—23-Inch McClary Electric Range, window, oven $69.95

—Easy Wringer Washer $39.95

—Cold Spot Refrigerator (cross-top freezer) $49.95

—Marvel Portable Sewing Machine $39.95

—R.C.A. Victor Portable Solid State Record Player (removable Speakers) $69.95

—9x12 Oriental Rug $39.95

—5-Piece Bedroom Suite (vanity, dresser and stool, chest, panelled bed and mattress) $119.95

—Tennessee Red Cedar Chest with drawer $69.95

MANY OTHER NEW AND USED FURNISHINGS AT SIMILAR SAVINGS

All Appliances Guaranteed In Good Working Order

Daves' Hide-A-Way
New and Used Furniture
363 FRONT ST.
968-8820
S3-3t

FOR SALE

ROCK BOTTOM BARGAIN

Large quantity of Shot Rock (Blasted Limestone) for sale at bargain price. Delivered in Belleville area. Suitable for fill, road base, shoreline protection, rip rop, docks, etc. etc.
For details phone

JOHN LEAVITT LTD.,
BLOOMFIELD — 393-2963 After 8 p.m.
Or Contact The Excavation Superintendent During Working Hours At 60 Bridge Street West — (near Bush Funeral Home).
S3-tf

TV AERIAL. 32 EAST MOIRA ST.

PIANO, ASKING $175. WASHING machine, cement laundry tubs, baby's car bed, 962-2136. S3-tf

ONE FULL LENGTH LACE WEDding gown, size 12, 968-6118. S3-6t

23 HOLSTEIN COWS WITH QUOTA Cockshutt one-way disc plow; McCormick-Deering cream separator, Madoc 473-2316. S3-3t

YOUR TV NOT WORKING, $30. gets one that is, TV's from $30. — $40. 968-6076. S3-6t

ELECTRIC STOVE, PROPANE stove, chest of drawers, washing machines, chrome suite, rocker, chesterfield chair, lamps, small tables, 136 Dundas East. S3-3t

WINCHESTER MODEL 12, 12-GAUGE pump gun, trap grade, ventilated rib, Monte Carlo stock with roll-over cheek piece, recoil pad. Excellent condition $300, 962-6343 after 6. S3-3t

LEGHORN PULLETS FOR SALE. Phone 968-7364. S3-3t

HONEY, WHITE NO. 1, IN CUStomers container, or ours, 333 Moira Street West, Belleville, F. H. Bedell. S3-tf

PICK YOUR OWN TOMATOES, $1. bushel. Bring containers. E. Peck, 968-6163, 3½ miles west of Rednersville. S3-3t

250 DUCATTI MOTORCYCLE, EXcellent condition, 363 Bleecker, 962-3630. S3-3t

WINGHAM OIL BURNER, COOK stove. Good condition. Child's playpen, like new, 962-1074. S3-3t

ELECTRIC WATER HEATER, GOOD condition, $10. Tires 775 x 14 — 14-inch Ford rim, 962-3636. S3-3t

3 PAIRS LINED WALL TO WALL drapes, 6 and 7 widths. Off white background with truck and pullcord, 968-9063. S3-3t

ONE DAVENPORT $30. TABLE SAW and motor $60. Saddle $300. All in excellent condition, 962-7066. S3-tf

WHEAT, TALBOT AND GENESSEE grown from registered & certified seed. $2. bushel. Cleaned. Bring bags, 962-0065. Ag11-1m

COMPLETE SET OF 1ST YEAR Technology books for Loyalist College, 392-1473. S4-3t

POWER MOWER, 3 MONTHS OLD, girl's bicycle, boy's bicycle, 3-speed, 967-1616. S4-3t

WELL BUILT SINGLE HORSE trailer, phone 392-3048. S4-3t

SHOTGUN, 12-GAUGE, BOLT ACtion, 3-shot, 3-inch magnum $40. 962-0514. S4-3t

SNOWCRUISER, 1967, 20½" TRACK, excellent condition, $300. 962-0514. S4-3t

SMALL REFRIGERATOR, UPHOLstered rocker, lazy-boy chair, continental headboard, house trailer hitch, combination radio and player 962-7894. S4-3t

FINLAY, WOOD KITCHEN RANGE with reservoir, in good condition. Phone Madoc 473-2590. S4-3t

TWO 14" WHEELS FOR '66 CHRYSler. Complete with snow tires $20. Evenings 962-0095.

CEDAR POSTS AND POLES, LARGE quantity, all sizes, all lengths from 6 ft. to 30 ft. long. John Sedore, Flinton, Ont. Phone 336-2365 Northbrook. Ag23-7t

225 AMP. ARC WELDERS, COMplete with accessories, latest model. Special $149.50. Foley Supply and Machine Co. Ltd., 25 Wallbridge Cres. Ag20-1m

FENDER DELUXE REVERB AMplifier. One microphone mixer, 962-6342. Ap10-tf

SNOWMOBILE SPECIALS, SAVE $100.00., $390.00 up. Vaughan's Automotive, 968-6781. Ag20-1m

AUTO

VOLUME ALLOWS THE CAR

CENTRE

TO SELL OUTSTANDING AUTO AT LOWER PRICES THAN ANY DEALER IN SOUTHERN ONTARIO
e.g.
1964 DODGE SEDAN
Lic. No. 526535
Sharp Black
Original
Red Interior
Slant Six
White Walls
Automatic
Radio
Really Sharp
ONLY
$799.00

Terms with no money down and no payments due until mid-October arranged at Christie Cars, 172 Haig Rd., Dundas East, Belleville, Phone 968-5000 or 968-5000 — Open 9 a.m. - 10 p.m.

EXPERT

AUTO BODY
COLLISION
REPAIRS
Baked Oven
Painting
Glass Replacement
Upholstery
Undercoating
Radiator Repairs
Free Estimates
All Work Guaranteed

Trudeau MOTORS LIMITED

OPEN 8 A.M. to 5 P.M.
968-6787
M19-ev-tu-th-tf

'66 FORD FAIRLANE CUSTOM WAgon, V-8, automatic with power steering and radio. Low milage, clean. Apply 223 West Moira or phone 968-5000 after 6. S3-3t

AUTO

Do Want Ads Work?
Do Girls Like Diamonds?

The answer is a sparkling, clear-cut "yes" to both questions!

Young girls have been estatic over diamonds since the first engagement ring found its way to a maiden's third finger, left hand.

And Want Ads have been working . . . producing results for people of all ages, and in all walks of life . . . even longer than diamonds have been recognized as a precious gem.

If you have never used a Want Ad, you have a real thrill awaiting you.

You can place a fast-acting Want Ad for a very small investment just by dialing 962-9171 The Intelligencer and ask for Classified Ads.

Ag26-tf

1964 BLUE PONTIAC CONVERTible, new paint, 327 4-speed, power steering. Excellent condition. Call 392-3068 after 3. S4-3t

'65 CHEV., 283
Wagon, Electric Tailgate, Standard Transmission, Excellent Shape.
$1300. — 12 Edgehill Road,
also
'67 CHRYSLER — $2900.
Phone 968-6294
Ag11-tf

ANOTHER LATE MODEL DOWN TO EARTH PRICED AUTO AT
THE NEW AND USED CAR
CENTRE
1967
CHEVROLET
TWO DOOR
Lic. No. 83855E
Deepwater Blue Met.
Blue Interior
250 Motor
Automatic
An Ideal Clean
Excellent Running
Auto And Only
$1399.00

DON'T MISS THIS ONE.

Terms with no money down and no payments due until mid-October arranged at Christie Cars, 172 Haig Rd. and Dundas East, Belleville. Phone 968-5000 or 968-5000. Open 9 a.m. - 10 p.m.

1960 BUICK, 968-6116. S3-6t

'60 RAMBLER, FULLY EQUIPPED, 2 Winchester guns, single shot and .22 automatic, 968-6064. S3-3t

'63 PONTIAC 4-DOOR V-8, STANDard, immaculate. Best offer, 962-6673. S3-6t

'61 CHEV., 6, STANDARD, 4 NEW tires. Road worthiness certificate, good condition, 962-1543. S3-6t

'63 PLYMOUTH WAGON, 9 PASsenger, 8 cylinder, automatic, power equipped, new paint, 962-7933. Jy30-tf

TRAILERS FOR SALE

13-FT. HOUSE TRAILER, SLEEPS six, equipped for gas and electricity, in good condition. Wellington 399-3036. S4-3t

1963 CUSTOM MADE 21-FOOT TRAvel trailer. Can be seen Bayview Trailer Park, lot 13, after 5. S4-3t

'67 CORSAIR, TOILET, LARGE GAS frig., range with oven — sleeps 6, new condition, 968-4086, 67 North Park Street. S4-3t

NIMROD — RAINBOW CAMPERS

Special prices now in effect on 1969 Nimrod Campers in stock. Free Port-a-Sink with the purchase of your new trailer now.

HARTMAN SALES & SERVICE
2424 Princess St., Kingston
Sentry Plaza — 546-7294
Jy16-tf

ROSSMORE TRAILER SALES, WE still have a few new and used tent trailers at Fall Clearance Prices, also Holiday and Rocket and the all new Travel Liner Travel Trailers. Open evenings and weekends. Old Picton Highway, Phone 962-2332. Ag30-1m

NIMROD — SEE THE FAMOUS Nimrod campers on display at our show rooms, Hartman's Sales and Rentals, 2424 Princess Street, Kingston 546-7294 Ap7-tf

OSSIE'S TRAILER SALES PYRAmids, Shamrocks and Hi-lo's Also truck campers and toppers Used 16 ft. mahogany plywood boat, $200. 3½ miles west of Odessa, Highway 2 Jy16-tf

HORSES

HORSES TO BOARD. PHONE 962-9007. S4-3t

ROOM AND BOARD FOR TWO horses or Ponies. 968-5470. S4-3t

SADDLE HORSES WITH TACK TO let for winter board. Box 73, Consecon, 393-6267. S4-6t

BOATS AND MOTORS

14-FOOT FIBREGLASS BOAT, ONE year old, 40 H.P. Johnson motor. Asking $1,000. 962-6722. S4-3t

HUNTERS — 12-FT. CARTOP ALUMINUM BOATS — USED
Good Duck Hunting Boats
AS THEY ARE — $125. each
Also One MERCURY MOTOR 2.2, 2 SETS WALKIE-TALKIE,
See them at —
MIKE SHEBA'S RESORT
West Lake Road
Bloomfield 393-3062
S3-3t

14-FOOT FIBREGLASS RUNABOUT 968-6116. S3-6t

FINAL CLEARANCE

FEW FIBREGLASS BOATS, CANOES, ALUMINUM CAR TOPS
As Much As A 1/3 Discount On Skis
Everything Must Go
Need Room For Ski-Doos
Daily Until 6 — Friday Until 9
Saturday Closed At 4
ROLLIES MARINE
Brighton Zenith 8-5700 or 475-2044
S4-3t

24-FOOT PLYWOOD SLOOP
NICHOLSON BUILT 1960
Fully equipped for cruising. R.D.F. depth sounder, approved head, stove, dinghy, dacron sails, etc. — $2,800.
Apply: TEEPEE BELLEVILLE HARBOUR — Anytime
Or Phone 962-0117
Between 4 and 8 p.m.
S4-6t

FARM FOR SALE

I have four farms for sale in Tweed area ranging in price from $16,900. to $21,900. 150 acres each, as low as $3000.00 down.

Call Bill Patterson 221-3458

CHASE & TAYLOR
Real Estate
Toronto, Ont.

LOTS FOR SALE

WATERFRONT LOTS
$1,995,00
16 Miles North of Belleville
TWEEDSMUIR ESTATES
962-8722
1 Mile North of 401 On Hwy. 37
S4-3t

BUILDINGS LOTS, 3½ MILES north of Belleville at corner highway 37 and Concession 5, $2,000, or $67.00 month. Near school and shopping. 962-7086. S3-6t

PRIVATE RIVER LOT, 170 X 310, Call 962-6970. S3-3t

NAPANEE RIVER ROAD, 2 TO 5 acre lots, some with water front, $2,900, and up. Also house, barn and 5 acres $12,900. Toronto 221-7862 after 4 p.m. Ag23-tf

COTTAGES FOR SALE

$6,200.00

Furnished cottage, 16 miles North of Belleville, 140 ft. water frontage, picturesque setting. Good swimming, fishing, boating.

TWEEDSMUIR ESTATES
962-8722
1 MILE NORTH OF 401 ON HWY. 37
S4-3t

PETS FOR SALE

REGISTERED SAMOYED FEMALE dog, 8 months old, 354-5969, Napanee. S4-3t

REGISTERED FEMALE BOSTON pup, 10 weeks old, $75.00, 962-3466. S4-3t

PART GERMAN SHEPHERD PUPS, free to good homes, 962-0056 or 962-4166. S3-3t

ST. BERNARD PUPS, REGISTERED, Champion sired. $100. and up. Trenton 392-3731. Ap7-tf

POODLE PUPPIES, SILVER, TOP breeding, ideal temperament. Registered. Also poodle clipping. 962-8210. Ag19-3m

PIANO LESSONS

GLENN ROAD — WRIGHT AVEnue district, experienced piano teacher, 962-6637. S4-3t

REGISTER NOW FOR PIANO LESson by qualified teacher, 962-3630. Ag30-6t

Elaine C. Sherrer, A.R.C.T.
Formerly taught Royal Conservatory Of Music, Toronto
Now relocated in Belleville and Accepting Pianoforte students one to grade ten.
Plus theory requirements
962-0418
S3-3t

PERSONAL

HANDWRITING ANALYSIS
Know yourself and know your friends. Character analysis through handwriting 1 to 4 — 7 to 9 except Saturday and Sunday.
MRS. ANN CURSON
962-8348
Ag30-10t

PROBLEMS? CALL LIFELINE, 962-4111. Talk things over with someone who cares. Phone anytime. My6-tf

LOST

SMALL WHITE DEAF KITTEN, VICinity Farley Ave. Last seen at Moira Secondary School 968-6150 after 4.30. S4-3t

TAKEN IN ERROR, PARCEL CONtaining stockings, socks, rollers, from Reward Shoe Store, Please contact 962-9478 after five. Needed for school child. S3-3t

ROWBOAT, DORY STYLE, WHITE exterior, green interior, Rednersville Road, finder please call 962-6127. Reward. S3-3t

ACREAGE FOR SALE

30 ACRES LAND WITHIN FOURteen miles of Belleville. Phone 395-3261 Stirling. S4-3t

SO You Bought A Color Set...Sell The Black and White Set With A Low Cost Want Ad

COTTAGES AND LOTS

VACATION PROPERTIES

Deer Lake

2 bedroom frame cottage. Large kitchen, living room, sunporch, stone fireplace and boat house. Completely winterized for year-round use, excellent sand beach. Asking price $12,800, with $3,000, down.

Belmont Lake

2 bedroom cottage on Belmont Lake. Nice new over lake, good road, built-in cupboards. Water on tap. Full price $10,800.

Water Frontage

Lots on Beaver River. 100' frontage, sand beach, well treed. Priced from $1,200, up with half down.

Beaver River

1 mile from Marmora. Aluminum siding, 2 bedroom cottage, heavy duty hydro, electric heat, sand beach. All furnishings. Price $6,800, with $3,000 down.

Deep River

2 bedroom cottage, screened in verandah. Completely insulated. Full price $5,800, with $1,300, down.

P. BEARE

REAL ESTATE
MARMORA
Phone 613-472-3620

AUCTION SALE

SATURDAY, SEPT. 6th
AT 1 O'CLOCK

8th Concession of Sidney, one half mile west of No. 14 Highway on the Foxboro-Frankford Road.

Registered Hereford cow with heifer calf at side (approx. 230 lbs.), Hereford cow with bull calf at side (approx. 230 lbs.), Hereford heifer, 2-years old, open, Holstein cow with 2 heifer calves at side, Registered Dual Purpose Shorthorn bull 1½ years old, Hereford heifer 1½ years old open, Holstein heifer 1½ years old open, Holstein steer 1½ years old, Charlois Holstein heifer, 7 months old, brood sow with 10 pigs, 2 brood sows due time of sale, Yorkshire boar, approx. 300 lbs. 1966 Chevrolet ½-ton truck (large fleetside box, 32,000 miles in good condition, sold as is), Ferguson 30-85 tractor, International B230 diesel tractor in good condition (new tires), International No. 45 baler, Triple K21 tooth cultivator (6 months old), International 7-ft. power mower, Morrill side delivery rake, Ferguson 3-furrow plow (12" bottoms), Smalley 10" hammer mill (1 year old), John Deere tandem disc, Massey-Harris No. 11 manure spreader on steel, Case 3-furrow plow, 3-pt. hitch cyclone seeder (1 yr. old), rubber tired wagon and rack, P.T.O. sprayer with boom, 2 wheel trailer, horse drawn mower, fanning mill, grindstone, 2 row corn scuffler, horse disc, Viking electric churn. McDeering cream separator, garden tractor with plow and snow blower, Meyers jet pump shallow well pressure pump, quantity of tires, scales, approx. 1300 bales of hay, hydro Sure-Shock fencer, 30 rabbit cages, nests and feeders, Brunner refrigeration unit, some household articles. 1960 Rambler car

Sold as is, potato digger and quantity of oats and wheat.

Clarence Chilvers — Owner.
BOB SULLIVAN — Auctioneer.
Plainfield — Thurlow 477-2872

Ag29-S4

LOW COST CLASSIFIED ADVERTISING RATES

On ads of 20 words OR over the charge is 5 cents per word first insertion, 4 cents per word second insertion and 3 cents per word for each additional insertion.

10% Discount allowed if paid within 3 days of receipt of bill. The monthly rate is 70c per word.

CLASSIFIED SEMI-DISPLAY ADVERTISEMENTS

Transient $1.20 per col. inch per insertion. Contract $1.10 per col. inch per insertion.

COMING EVENTS — $2.00 per insertion for 20 words or under. 5 cents per word per insertion for each word over 20.

MEMORIAL SERVICES, CARDS OF THANKS AND MEMORIAMS —$2.00 for ten count lines or under. 15 cents for each additional line.

LEGAL NOTICES, AUCTION SALES, TENDERS, MARRIAGE ANNOUNCEMENTS, ENGAGEMENTS, MEMORIAM and CARDS OF THANKS are NOT taken over the phone.

BOX NUMBERS 50c if picked up at Intelligencer office — $1.00 if replies are mailed.

— NOTE —
PLEASE READ YOUR ADVERTISEMENT

Classified advertisements are taken over the phone as a convenience. The Advertiser should read his ad the first day it appears and report errors in time for the next insertion. The Intelligencer is responsible for only ONE incorrect or omitted insertion for any advertisement AND then only to the extent of a "make good" insertion.

— DEADLINES —
CLASSIFIED WORD ADVERTISEMENTS

will be accepted until 10.30 a.m. the same day of publication with the exception of Saturdays.

SEMI-DISPLAY ADVERTISEMENTS must be in our office by 4 p.m. the day previous to publication date.

THE DEADLINE for Word Advertisements for Saturdays is 4 p.m. the previous day.

IN MEMORIAMS, BIRTH NOTICES, MARRIAGES, COMING EVENTS, CARDS OF THANKS, etc., will be accepted until 11 a.m. the day of publication, Monday through Friday and until 10 a.m. Saturdays.

CLASSIFIED DEPT. OFFICE HOURS

MON. TO FRI. — 9 a.m. to 5 p.m.
SAT. — 9.00 a.m. Til 12:00 Noon
CLOSED SAT. AFTERNOONS

CALL 962-9171

Ag20-tf

AUCTION SALE

REGISTERED HOLSTEIN CATTLE, FARM MACHINERY, CROP, ANTIQUE HOUSEHOLD EFFECTS AND COLLECTOR'S ITEMS.
5 Miles South-West Of Napanee
On River Road
SATURDAY, SEPT. 6
At 10 A.M.

10 registered Holstein milch cows; 4 choice high grade Holstein milch cows; 5 registered Holstein heifers, rising 3 years, due September and October; 1 choice high grade Holstein heifer, rising 3 years, due in September; 4 registered Holstein heifers, rising 1 year; 2 choice high grade Holstein heifers, rising 1 year; Ford 3000 Diesel tractor, 1 year old, 280 hours, this tractor has power steering, with Ford No. 1200 front-end loader with hydraulic bucket; M.H. 13-disc seed drill; Ford 3-furrow mouldboard plow 12" bottom, trip beam, 1 year old; New Holland hay baler with PTO (nearly new); John Deere No. 12A combine, 6-ft. cut with motor; M.F. tractor mower spreader on rubber, with PTO; New Holland tractor power mower, 7-ft. cut; International side delivery hay rake, on rubber; Farmhand bale buncher, bale stooker; Cross 30-ft. bale elevator with motor; bale loader with motor; dump hay rake; John Deere 14-springtooth cultivator, 3-pt. hitch; Cockshutt 20-plate tractor tandem disc; Cockshutt 3-furrow disc plow, 3-p. hitch; M.H. hay tedder; steel roller; set of sloop sleighs; 4-section levelling harrow; 3-section levelling harrow; 3-ton rubber tired farm wagon and hay rack; heavy duty farm trailer with winch; Faning Mill; Speed King Grain auger and motor; set of beam scales; harness; Two 12-ft. steel gates; 4 steel water troughs; 17 Beatty water bowls; Universal milking machine with 2 single units and piping for 23 cows; 23 cow trainers and about 200 ft. of track; about 2,000 bales of choice mixed hay; quantity of oats; quantity of barley; set of 13-28 tractor chains; Timothy and Alfalfa seed; Peterborough cedar strip boat; stable fan; cab for tractor with heater and fan; push bar for a Ford tractor; weed sprayer; Brush King brush saw; quantity of scrap iron; International 1951 3-ton truck with stock racks; quantity of lumber; tomato crates; quantity of other farm tools.

3-Pce. chesterfield suite; dressers; wash stands; wardrobe; chest of drawers; 7-pce. chrome kitchen suite; Super-Flame double burner oil space heater; Findlay cook stove; McClary cook stove; hall rack with marble top; dresser with marble top; walnut hand carved buffet; corner what-knot; walnut settee and chair; 2 round dining room tables with springs pedestal; kitchen cupboard; kitchen table; 3 beds, springs and mattresses; iron and brass bed; antique kitchen couch; three hanging lamps; oil lamps; oil lanterns; dough box; grain cradle; captain's chair; chicken-Coop chairs; ladder-back chairs; walnut oval picture frames; oil paintings with gilted frames; crock churn; barrel churn; crocks; sealers; goblets; cake plates; colored bottles; comports; Binnington; iron pots; iron griddles; china; glassware; cooking utensils many other good articles not listed.

FURNITURE WILL BE SOLD AT 10 A.M.
MACHINERY AND LIVESTOCK SOLD AT 1:30
REASON FOR SALE, FARM IS SOLD

Lunch served.
Terms — Cash.
Vernon Amey, owner.
H. BRUCE SNIDER
Auctioneer
Dial 386-3806 Odessa
(Owner and auctioneer not responsible in case of accident).

AUCTION SALE

Auction Sale of complete Store Equipment, Quantity of Antiques and Household Furnishings. Robert Wise's Store, Cloyne, Ontario.
SATURDAY, SEPT. 6, at 11 A.M.
Lunch served.

TERMS — CASH

R. C. Allen cash register, with tax key; 6' Ruddy refrigerated meat counter; Dayton electric computer scales, 25 lb. cap.; Berkel electric meat slicer; meat grinder; large butcher block; 8-hole Frigidaire ice cream freezer, 21 cu. ft.; wet type soft drink cooler; coin type soft drink cooler; three 7-ft. check-out counters; store rack for magazines, cookies and post cards; store island; approx. 62 ft. shelving; Norge oil space heater; pin ball machine; air compressor with 1.2 hp electric motor suitable for garage or service station; forced air furnace, converted to oil; Easy spin dry washer; wringer type washer; floor fan; roller type electric ironer, suitable for lodge or motel; band saw; store cart; platform scales; 3 bathroom wall basins; five 4-foot fluorescent light fixtures; men's work boots; ladies and children's shoes, ladies' and gent's rubber overshoes; gent's work clothes, overalls, etc.; gent's dress pants and shirts; large quantity of interior and exterior paint, in quart and gallon lots; stable brooms; sap buckets; hockey sticks; sweet pods and traces; quantity of window glass; quantity local Indian-made baskets; quantity of plastic pipe, assorted sizes; quantity ½" galvanized pipe and fittings; quantity half and quarter pipe installation; hand-type well pump, with 20' pipe; variety of heavy iron fry pans; new Coleman iron; quantity of fishing tackle; fishing rod cases; gun cases; manure forks; quantity fan belts and drive belts; stock of machine and carriage bolts; shoe last antiques and household furniture.

Ice cream machine, with wooden tub; iron pots; 2 oil lanterns; 3 smoothing irons and trivettes; butter bowl and ladle, oil lamp, with ivory base; baby's wicker bassinette; two toilet sets, one colored; treadle sewing machine; antique table; ice saw; 2 cross cut saws; draw knife; Columbia cabinet gramaphone and records; quantity dishes; cast iron griddle and waffle pans; quantity kitchen utensils; kerosene heater for cabin or tent; quantity of small bars of soap, suitable for lodge or hotel; hand carpet sweeper; large mogel base reflecting yard lamp; floor polisher, child's tricycle; car top carrier, with boat rollers; barrel pump; 54" mattress; dining room table and 6 chairs; several electric panel boxes; two 54" beds, springs and mattresses; buffet; ironing board; small kitchen stove, suitable for cottage; 24" Viking electric stove, with timer and clock; circulating heater; large quantity of other items of interest to the store trade.

AUCTIONEERS NOTE: There are many items of interest to the store, motel, lodge or restaurant trade. All equipment is in excellent condition. The store has been sold to make room for school expansion. Therefore everything must be sold. I strongly suggest that prospective buyers attend early and inspect the fine store equipment.

BOB WISE, owner.
C. J. "Toby" COURNYEA,
Auctioneer:
Tel. 478-2111, Tweed.

(Owner and auctioneer will not be liable for accident or injury to persons on or near the property.

S4-31

MOBILE HOMES

MOBILE HOMES

WHY PAY RENT?
Come see and study our complete line of mobile homes.
NEW — — USED
Relocatable Homes Limited
MOBILE VILLAGE
R.R. 2, Trenton
H. D. SWEETNAM,
392-8407
"Where Your Housing Dollar Buys The Most"

Ag6-tf

AUCTION SALE

ONTARIO

DEPARTMENT OF LANDS AND FORESTS
AUCTION SALE OF LAND

Twenty-six (26) Lots for Private Summer Cottage Use will be offered for sale by Public Auction, at the main building in Bon Echo Provincial Park, Department of Lands and Forests, Cloyne, Ontario, on Saturday, September 20, 1969 at 1:00 P.M., D.S.T.

Fourteen (14) Lots are located on Kashwakamak or Long Lake in Barrie Township and twelve (12) Lots are located on Sheldrake Lake in the Township of Anglesea.

If required further information, may be obtained from the undersigned.

A. H. Peacock, District Forester,
Department of Lands & Forests,
TWEED, Ontario.

Ag28-S4-11

REST HOMES

WOODCOCK'S NURSING HOME, 144 Foster Ave., 967-1580. S3-S4

AUCTION SALE

ONTARIO

DEPARTMENT OF LANDS AND FORESTS OFFERS FOR SALE

Twenty (20) Lots for Private Summer Cottage Use will be offered for sale by Public Auction at the Chief Ranger's Office, Department of Lands and Forests, at Bancroft, Ontario, on September 13, at 1:00 P.M., D.S.T., 1969. These Lots are located on Kamaniskeg Lake in the Township of Bangor. Additional information may be obtained from the undersigned.

A. H. Peacock, District Forester,
Department of Lands and Forests
TWEED, Ontario.

Ag21-28-S4

HORSES FOR SALE

WELSH PONY, BROKEN, PHONE 968-6900 after six. S3-3t

PONY, 5 YEARS OLD, CART, HARness and new saddle, 962-6115. S4-3t

NOTICE

FAST
ECONOMICAL
CONVENIENT
TAXI
SERVICE

Give us a ring at any hour of the day or night. Call 968-5464-5-6, for prompt, courteous taxi service anywhere in Ontario.

CHECKER RADIO
968-6464 — 968-6465 — 968-6466
TAXI
130 FRONT STREET
Belleville, Ontario

Ja8-tf

NOTICE TO CREDITORS

Notice to Creditors in the Estate of Margaret Patricia Nelles, married woman, deceased, All persons having claims against the estate of Margaret Patricia Nelles late of the City of Belleville, in the County of Hastings, who died on or about the 17th day of August, 1969, are hereby notified to send particulars to the undersigned on or before the 19th day of September 1969, after which date the estate will be distributed having regard only to the claims of which the undersigned shall then have notice and the undersigned will not be liable to any person of whose claim he shall not then have notice.

DATED at Belleville this 29th day of August, 1969.

Kenneth G. M. Ross, Q.C.,
202 Front Street,
Belleville, Ontario.
Solicitor for the Administrator.

Ag28-S4-11

HUNTING ACREAGE

200 ACRES EXCELLENT HUNTING grounds. Beautiful location, ideal for summer home. Two very good trout streams. Good stand of timber. Parallel to 400 acres also for sale providing access to 1800 acres of hunting ground (crown land.) Located 20 miles north of Perth, Ontario, off Highway No. 7. Apply Intelligencer, Box A-30. Ag6-tf

LOTS FOR SALE

BOB'S LAKE

Gorgeous lakefront lots, only 15% down. 8% mortgage for balance: Several lots still available at only $2,000. Come soon for best selection. 60 lots ready to go now. Take 38 H'way to Crow Lake Rd. and follow BAYSIDE WOODS signs. Our staff will guide you over the property every weekend and Holiday. Don't settle for high prices or interest rates until you see what we have to offer. For further information and brochure write or call exclusive broker,

PETER DOSWELL

REAL ESTATE
Mount Albert, Ont.
Area Code 416-473-2425

Jy28-ev-w-th-f-tf

TENDERS

COUNTY OF HASTINGS

SEALED TENDERS, plainly marked as to contents, will be received by the County for the supply of two 4-ton dump trucks, until 12:00 noon on Tuesday, September 16, 1969.

Bidders must use County tender forms. These, together with specifications, are available at the office of the undersigned.

Lowest or any tender not necessarily accepted.

Court House,
Belleville, Ontario.
P. M. Anderson, P. Eng.,
County Engineer.

S3-4-10

NOT RESPONSIBLE

I, Jerrold M. Bongard, R. R. No. 2, Ameliasburg, Ont., will not be responsible for debts contracted in my name on or after this date September 3, 1969, without my written consent.

J. M. Bongard.

S3-3t

COTTAGES FOR SALE

COTTAGES WITH SAFE SAND beach. See them at Mike Sheba's Resort, Westlake, Ont. Bloomfield and Sandbanks area.

Let a SPECIALIST Do It!

● HOME ● FARM ● BUSINESS SERVICE

ACCOUNTANTS

PAUL EDWIN FLEMING
Chartered Accountant
133 FRONT ST
Belleville, Ontario
968-6383
Jy11-tf

JOHN D. LEWARS
Chartered Accountants
287 Pinnacle Street
Belleville, Ontario
Phone 962-4963
Jy8-tf

SODEN and SODEN
27 Campbell St.
Belleville, Ontario
962-2949
Lawrence J. Soden, B. Com.,
Chartered Accountant
Kenneth J. Soden, F.A.E.,
Accredited Public Accountant
Ja26-tf

GEO. A. WELCH AND COMPANY
Chartered Accountants
179 Church Street — Belleville
962-4581
R. IRVINE, C.A.,
M. J. STOTESBURY, C.A.
J. K. CANNING, C.A.
Ottawa - Cornwall - Picton
Pembroke - Hull
N1-tf

T. A. MACHOLD
Auditor
117 FRONT ST.
Public Accountant
Belleville, Ontario
962-4621
S1-tf

ARCHITECTS

WATSON AND WIEGAND
Architects
289 FRONT STREET
Belleville, Ont.
Mr24-tf

AUCTIONEER

Auction Sales Consigned & Managed
ESTATES LIQUIDATED
Antiques and Furniture Bought
TED HENNESSEY
Auctioneer
BRIGHTON AUCTION HALL
Brighton, Ont. 475-1726
Residence 475-1378
At the Home or in the Hall
O22-tf

AUTO WRECKERS

GREEN'S AUTO WRECKERS
196 Haig Road, Belleville
968-8341 after hours 396-3273
We buy all makes of used cars and trucks. We haul away all your old used cars not in use free of charge.
FREE DELIVERY ON ALL USED PARTS WITHIN THE CITY LIMITS
CLASS A MECHANIC ON DUTY. MONDAY THROUGH SATURDAY.
Ag8-tf

BOATS SALES AND SERVICE

BAYCREST BOATS AND MARINA
Chrysler Outboard Sales and Service
Chrysler Boats
Springbok Aluminum Boats
Repairing, Remodelling, Refinishing and Custom Building
Winter Storage
Marine Railway Up To 30 Tons
Across Bay of Quinte from Point Anne, turn off Highway 14 just beyond Mountain View Airport.
Big Island, Demorestville
Picton 476-5307
New and Used Cruiser Listings
S7-tf

BUSES

BUS SERVICE TO TRENTON AND AIR STATION
LEAVE BELLEVILLE
Daily Exc. Sunday and Holidays
8.45 a.m.
11.00 a.m.
2.00 p.m.
4.10 p.m.
5.35 p.m.
7.30 p.m. Friday only.
9.45 p.m. Friday only.
BUSES LEAVE BUS TERMINAL
40 DUNDAS ST. E. — 962-3150
Chartered Coaches
RATHBUN BUS SERVICE LTD.
Trenton Ont. — Phone 392-3980
Ja7-tf

CARPENTRY

CUSTOM CARPENTRY WORK
Remodelling — Cottages
Renovations — Kitchens
Rec Rooms — Tile Floors and Terrazo Bathrooms
L. D. MYERS AND SON
98 Everett Street
962-1306
Ap30-tf

CONSTRUCTION

CONSTRUCTION
HOMES
ADDITIONS
COMPLETE RENOVATIONS
LIGHT COMMERCIAL
STORE FRONTS
T. C. CONSTRUCTION COMPANY
BELLEVILLE
962-6143
Ap15-tf

McINROY — MAINES CONSTRUCTION LTD.
Asphalt Drives and Parking Lots
Equipment Rentals
Tree Removal — Stone — Fill
Crushed Gravel
Sewer and Septic Tank
FREE ESTIMATES
962-0008
Jy11-tf

DEAD AND DISABLED FARM STOCK WANTED

DEAD STOCK SERVICE
BURRETT FUR FARM
Free removal of all dead and crippled farm stock
Phone long distance Zenith 6-0000 or Belleville 962-2021
No. 189-C-'69
O4-tf

USE OUR FREE SERVICE
Dead and Crippled Farm Animals Picked Up
FREE OF CHARGE
B & D DEADSTOCK
R.R. 1, Tweed
Phone Collect
478-2713 Or 968-5617
Mr14-tf

DRY CLEANING

1 HOUR MARTINIZING
"The Most In Dry Cleaning"
★ DRY CLEANING
★ SHIRT LAUNDERING
6 Days A Week, Includ. Saturday
COUNTER HOURS
Mon. - Wed. 7 a.m. to 7 p.m.
Thurs. - Fri. — 7 a.m. to 9 p.m.
Saturday 7 a.m. to 6.30 p.m.
323 Pinnacle — 962-4700
Ap30-tf

ELECTRICAL MAINTENANCE

ALPHA ELECTRICAL
Maintenance And Repair Service
Licensed Technical
Service For Household and Commercial
PHONE 968-5376
Ag13-1m

FENCING

HAVE YOUR PROPERTY FENCED OFF
Domestic, Vinyl Coating
Commercial
or Industrial.
EXPERT INSTALLATION
FREE ESTIMATES
967-1078
Jy10-3m

FLOOR FINISHING

MAUND'S SERVICE
Floor Finishing Specialists
962-0437 — 340 Pinnacle Street
Floors Sanded and Finished
Floors cleaned, waxed and polished. Window cleaning and wall washing. Rentals of floor sanding and Polishing Machines ers, Edgers, Commercial Scrub-Moping equipment and Vacuums
Ag29-tf

FLOORING

FLOORING & CERAMIC TILE
Very large Selections Of
CERAMIC TILE — All Types
FLOOR TILE — SHEET VINYL
FLOORING — CARPET
Commercial and Residential
All Installations Fully Guaranteed
BELLEWOOD LUMBER
443 Dundas St. East
962-4581 or 962-4666
D4-tf

FLOORING

CALL US FOR YOUR FLOOR COVERING
WE SELL —
—Flex-A-Floor Seamless Flooring. No waxing, no scuffing.
—OZITE CARPET
—Ozite Carpet, inside, outside.
—Domco Tiles
—Sheet vinyl flooring.
—Ceramic Tile
Call Us For Free Estimates
A & B SEAMLESS FLOORING
968-7037
22 S. Front St.
Ap17-tf

CITY-WIDE
BROADLOOM and INTERIORS
Your Authorized Dealer For Barrymore, Burlington, Harding, Kraus and Celanese Carpet Mills. Also Ozite and all the Indoor-Outdoor carpets.
Expert wall to wall installations.
Free Estimates - Budget Terms
BELLEVILLE 968-3718
TRENTON 392-2444
My30-3m

TORGINOL SEAMLESS FLOORING
Tomorrow's Floor Today
NO WAXING
NO SCUFFING
CHARLES W LAMBERT LTD.
962-3637 or
962-5532
F11-tf

STRADWICK'S
—Flintkote Floor Tile
—Vina Rug
—Sheet Vinyl Flooring
—Carpet (indoor - outdoor)
CERMIC WALL TILE
INSTALL IT YOURSELF OR CALL FOR
FREE ESTIMATES
962-9561
130 NORTH FRONT ST.
Ag26-3m

ALCAN HOMES

THREE BEDROOM BUNGALOWS
PRICED FROM $10,795.
On Your Lot and Foundation
Models On Display In Belleville
Maple Drive and Adrian St.
One Block West of Sidney
Models Open Daily 12 - 9
Saturday, Sunday 12 - 7
ALCAN UNIVERSAL HOMES
962-3066
Ag7-3m

INSURANCE

INSURE WITH CONFIDENCE
BURROWS AND FROST
GENERAL INSURANCE
Fire, Auto, Liability, Marine, Personal, Property and Bonds
249½ FRONT ST.
PHONE 968-6715
D10-tf

JEWELLERS

PRIVATE APPOINTMENTS FOR DIAMONDS
DOUG JONES
AT A and J JEWELLERS
344 North Front
968-6341
Let Us Put
"ROMANCE DIAMONDS"
In Your Life
Mr17-tf

MASONRY

ALL TYPES TILE WORK
STONEWORK A SPECIALTY
ALL TYPES OF BRICKWORK,
FIREPLACES — CHIMNEYS BUILT and REPAIRED
STOOPS AND PATIOS
962-8764
After 6
Ja10-3m

MOVERS

FOR LOCAL MOVING AND CARTAGE
MORINGS DELIVERY
968-6871
Ag13-tf

MORTGAGES

NEED CASH? We have mortgage money available at good interest rates on city and suburban property. We also buy or sell mortgages. Confidential and courteous service.
FRANK S. FOLLWELL
REAL ESTATE
400 FRONT ST.
Phone 968-6786
Evenings Call
REG. DANIEL — 962-3943
Ap17-tf

MORTGAGES

IMMEDIATE 1ST AND 2ND MORTGAGE LOANS
ARRANGED ANYWHERE ON BRICK, INSUL-BRICK
FRAME HOMES and FARMS
Long Term, Low Monthly Payments
IF YOU NEED MONEY:
—To consolidate debts,
—Pay off existing mortgages,
—Or mortgage coming due,
—Any worthwhile cause.
MORTGAGE FINANCING
Services of Peterborough
179 "A" Pinnacle St.
BELLEVILLE 968-8711
After 5 p.m. Call —
MR. D. JACKSON
962-0721
Members of Ont. Mortgage Broker's Ass'n.
My27-tf

First and Second Mortgages arranged at prevailing rates of interest.
Call
BRUCE FOSTER Personally
BRUCE FOSTER
REAL ESTATE BROKER
211A Coleman St.
962-9883
Ag8-tf

ORCHESTRAS

For your next dance book
CHARLIE KAMMER & HIS ORCHESTRA
A wide variety of music to make your party a success.
DAYS — 968-6878
EVENINGS — 968-6187
Members of the Belleville Federation of Musicians
Mr13-tf

PUMP SALES AND SERVICE

GARNET REID,
SALES — SERVICE — PARTS
—Pressure System, Plastic Pipe and Well Tile Installations Our Speciality Pump Problem? Why Not Call —
968-8483
R. R. 2, (Avonlough Rd.) Belleville
S26-tf

PROPERTY MANAGEMENT

HOME IMPROVEMENTS
Alterations, Repairs
GENERAL MAINTENANCE
Bert Smit
3 Highview Crescent
Belleville
962-8120
Jy18-3m

PLUMBING

PLUMBING INSTALLED and REPAIRED
REASONABLE RATES
392-8876
TRENTON
Jy21-1m

RENOVATIONS

CUSTOM KITCHENS
FLOOR TILE
WALL TILE
ALUM. SIDING DOORS AND WINDOWS
ONE STOP SERVICE
ELECTRICAL
PLUMBING
PAINTING
HEATING
CARPENTRY
T. C. CONSTRUCTION CO.
BELLEVILLE — 962-6143
Ap18-tf

BUSINESS MACHINES

BUSINESS MACHINES RENTALS
Adding Machines
Calculators
Duplicators
Typewriters (Electrical-Manual)
Photo Copiers
Furniture
Long Or Short Terms
SATISFACTION IS OUR MOST IMPORTANT PRODUCT
HASTINGS BUSINESS MACHINES (BELLEVILLE) LIMITED
312 FRONT STREET
968-1361 — 962-1000
Ja8-3m

ROOFING

T. BAILEY AND CO.
ROOFING
ALL TYPES OF ROOFING
$14. SQUARE AND UP
Eaves Troughing and Siding
Chimneys Rebuilt and REPAIRED
All Work Guaranteed
FREE Estimates
968-5332 — 962-3447
Jy25-tf

GEORGE BAILEY ROOFING
Has Served The Community For 17 Years
Specializing In All Types Of
TAR AND GRAVEL ROOFING
FLAT ROOFS ANY SIZE
SHINGLES AND METAL ROOFS
962-2708
N8-tf

RUBBER STAMPS

All Kinds of Rubber Stamps
"Custom Made"
"The Way YOU Want It"
24-Hour Services Available at
O'NEIL SALES LIMITED
179-183 Front Street
BARRATT'S STATIONERY
218 Front Street — 962-8182
Belleville, Ont.
THE JAMES TEXTS LIMITED
113 Front Street

SEPTIC TANK PUMPING

SEPTIC TANKS
GARAGES
PUMPED
and
FLUSHED
CALL 962-4795
Ag5-1m

SERVICE STATIONS

JIM TEBWORTH'S
TEXACO SERVICE STATION
408 W. Dundas — 962-6143
Open Every Night & Every Sunday
Lubrication — Gas — Oil Diesel
Mufflers and Tail Pipes
Texaco Under Spray
3 Class A Mechanics On Duty
Guaranteed Workmanship
Ja14-tf

SEWING MACHINE REPAIRS

SEWING MACHINE REPAIRS
ALL MAKES
Satisfaction Guaranteed
YOUR SERINA DEALER
QUINTE SEWING CENTRES LTD.
Belleville — 968-6600
Picton — 476-3311
Trenton — 392-6666
Ap8-tf

TIRES

TREPANIER TIRE
BELLEVILLE'S INDEPENDENT TIRE SPECIALISTS
3 DUNDAS ST. EAST
962-8206
Jy2-tf

TYPEWRITERS

THE JAMES TEXTS LIMITED
Prompt and Efficient Repairs On All Makes of Machines
Typewriters and Adding Machines For Rent
183-180 Front St. — Phone 968-6773
Ag8-S0-tf

SEPTIC TANKS

SEPTIC TANK PUMPING
OPEN TANKS — $20.
DIAL 392-3006
Ag22-3m

SERVICES

DIAMOND CLEANING SERVICE
—WINDOWS
—WALLS
—FLOORS
962-0067
Jy29-3m

SERVICES

MALCOLM BROS.
FLOOR AND WINDOW,
UPHOLSTERY FURNITURE
CLEANING and RUG CLEANING SERVICE
COMPLETE HOUSECLEANING
968-5096 or 962-2874
D26-tf

SHOES

ATTENTION LADIES
WHO REQUIRE SIZE 4B to 6½B
IN DRESS SHOES
Write To Small Feet Shoes Order House
BOX 267
Brighton, Ont.
Ag26-1m

TRAILER AND MOBILE HOMES

TRAVEL TRAILERS
★ GOLDEN FALCON
★ CITATION
★ RAMBLER
MOBILE HOMES
★ GLENDALE
★ GENERAL COACH
TRUCK CAMPERS
COMMERCIAL TRAILERS
REESE HITCH INSTALLATIONS
276 Dundas East
RICHARD'S TRAILER SALES AND RENTALS — 968-1361
Ja25-tf

TV SERVICE

TV SERVICES
TV SALES AND SERVICE REPAIR CENTRE
● Home and Walk-In Service
● Color — TV — Radio
● Best Buys In Town
● Famous Brand Names
● Factory Authorized Depot for Repairs On All Makes and Models.
ACCURATE ELECTRONICS CENTRE
112 Front Street
962-2250 or 962-6367
S3-tf

TYPING AND DUPLICATING

BEV'S
Typing and Duplicating Service
Fast, Efficient, Confidential
Equipped to handle all Typing and Duplicating
411 Dundas Street West
Belleville — 968-3470
Ag1-tf

UPHOLSTERING

RE-UPHOLSTERING
— FREE LABOR —
You pay only for materials on your 3-piece suite. Single chairs, 3 yard minimum.
FAST GUARANTEED WORK
Free Estimates — Budget Terms
CITY-WIDE BROADLOOM AND INTERIORS
BELLEVILLE 968-3718
TRENTON 392-2444
Ag1-3m

VACUUM CLEANER SERVICE

HOSES — FILTERS — MOTORS ETC.
FILTER QUEEN'S A SPECIALTY
J. CUNNINGHAM
483 Bridge St. E.,
Belleville
968-8143
(formerly Filter Queen Sales & Service
Ja14-tf

FILTER QUEEN
SALES AND SERVICE
NEW LOCATION
105½ STATION STREET
All Repairs at Reasonable Rates
Only Qualified Filter Queen Service Repair in Belleville
Filter Cones Available
962-7900
Jy26-3m

VACUUM CLEANER REPAIRS
HOOVERS A Specialty
Genuine HOOVER Parts
Hoses To Fit Most Cleaners
E. CAMPBELL
Booth Radio — 968-6780
Free Pick-Up and Delivery In City
S14-tf

SAVE $ $ $ $
Let Us Install A New VACUUM CLEANER HOSE ON YOUR OLD ENDS
QUINTE SEWING CENTRES LTD.
Belleville — 968-6600
Picton — 476-3311
Trenton — 392-6666
Ag26-tf

WATCH REPAIRS

EXPERT WATCH and JEWELLERY REPAIRS
By Experienced Watch Makers
Member Canadian Jewellers Association
Satisfaction Guaranteed
A. E. WONNACOTT
278 Front Street
Over Geen's Drug Store
962-0762
Mr1-tf

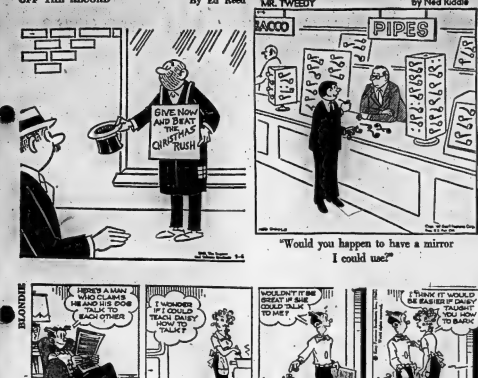

"Would you happen to have a mirror I could use?"

Koreans Demand 'Confession' As Price of Airman's Freedom

PANMUNJOM (CP) — North Korea said today that it will not release the three crew members of an American helicopter shot down Aug. 17 unless the United States admits they were on a criminal mission.

The United States said it would admit only that the helicopter had entered Communist territory inadvertently in violation of the Korean armistice agreement, and would give assurances that such an incident would not recur.

Maj.-Gen. Lee Choon-sun, representing North Korea at a meeting of the Military Armistice Commission called to discuss the release of the three Americans, demanded an "unconditional apology" admitting that the helicopter was on a "criminal mission," as well as a written assurance that there will be no more such incidents in the future.

U.S. Marine Maj.-Gen. Arthur Adams, senior armistice delegate of United Nations command here said he only was willing to submit a document saying the helicopter was on a military mission, became lost and "therefore flew into your territory."

The helicopter was shot down a few miles north of the demilitarized zone. The three crew members were reported by the North Koreans to be alive but injured.

Capt. David J. Crawford and specialist Herman E. Hofstatter are believed severely injured. The pilot, WO Vernon Loepke, was described as slightly injured.

In his opening statement, Adams said Korea could have a document containing "an expression of regret and a statement that measures will be taken to prevent recurrences of an incident of this kind."

But he said it was "preposterous" to think that a three-man, unarmed helicopter flew into North Korean territory, wilfully or with hostile intent.

The North Korean general termed the U.S. offer "nonsense" and said the UN command made excuses "in an arrogant manner."

"You are the main culprit in this criminal act and how can you, the criminal, make such an arrogant request instead of apologizing?" Lee said.

Jeane Dixon's Horoscope

For September 5

Your birthday today: Surprises and short periods of spectacular growth characterize the coming year. Your intuitive faculties sharpen with every incident. Romantic interests continue stronger than before but with fewer and less obvious opportunities for expression. Today's natives tend to be changeable in mood and always prefer the most dramatic course of action.

ARIES (Mar. 21 — Apr. 19): Plans develop weak spots today; errors are common. Relative make sudden demands. Self-restraint and tact cope with these temporary inconveniences.

TAURUS (Apr. 20 — May 20): Expect people to be both impetuous and sensitive; see the situation as a test of your ingenuity. Be easy on your loved ones.

GEMINI (May 21 — June 20): Early tensions yield to burgeoning optimism if you bear with it. Care with money is essential all day.

CANCER (June 21 — July 22): Take a critical tour of your home to check for supplies, shortages, repairs, ideas for improvements. Be prepared for the unusual.

LEO (July 23 — Aug. 22): The rainbow shines briefly, then wanes as you reach for the pot of gold at the foot of it. Look into the situation about health aids.

VIRGO (Aug. 23 — Sept. 22): Press forward now on wherever your intuition favors. Past pressures are lifting. Beginning today, move — decisively — in the coming few weeks.

LIBRA (Sept. 23 — Oct. 22): Co-operation with strangers and people from distant places seems more likely now than with children and regular associations. Relatives may pose a moment of inconvenience over a forgotten promise.

SCORPIO (Oct. 23 — Nov. 21): Test is your strongest and perhaps most difficult virtue today. Tomorrow you will be pleased with the results of your waiting. Give people plenty of time and space.

SAGITTARIUS (Nov. 22 — Dec. 21): For a change let other people supply the main force and direction for the day. Share your abundant humor with others. Celebrate tonight.

CAPRICORN (Dec. 22 — Jan. 19): The day starts slowly, perhaps with a momentary disappointment. It is essential that you clear up some snarl in your regular work to wind up the week properly, as new circumstances will keep you from doing it later.

AQUARIUS (Jan. 20 — Feb. 18): Expect more work and complexities. Put in a patient effort; keep notes as you go. Money matters are favored, as associates include you in their interesting transactions.

PISCES (Feb. 19 — Mar. 20): Consider any property dealings fully; press for a quick conclusion. Gather loved ones for a festive evening.

Dirksen's Tumor Cancerous

WASHINGTON (AP) — Senator Everett M. Dirksen was said to be resting well today after the removal of a cancerous lung tumor.

Members of his staff said they had been told the senator would remain in Walter Reed Army Hospital for up to six weeks. He was operated on Tuesday.

Republican Senate Whip Hugh Scott of Pennsylvania was filling in for the 73-year-old senator from Illinois who is the Republican leader.

Doctors said the tumor—fourfifths of an inch in diameter—cut from the right upper lobe of Dirksen's right lung was malignant but had not spread. Also, they said, there was no sign further surgery or treatment would be necessary.

Dirksen's son-in-law, Senator Howard H. Baker Jr. (Rep.-Tenn.) said Wednesday he visited the senator, and found him "bright, cheerful and alert.

Tweed

Mr. and Mrs. Hanrahan are visiting with Eugene Deline at the present time.

Miss Carol Rivers, daughter of Mr. and Mrs. John Rivers, of Tweed, has just returned from spending a seven-week vacation touring London, England, France and Spain.

The community extends birthday greetings to Albert Martin, of R.R. 2 ,Cloyne, who was 88 years of age on August 25th, 1958.

The United Church Woman of Henderson held a bake sale and rummage sale recently in the afternoon in the hall, which was deemed a decided success.

Mrs. Ron Runions of Henderson is a patient in the Belleville General Hospital.

Mrs. Margaret Bosley, Evelyn Lynn, Bernice Cassidy accompanied Miss Roberta Sager to Kingston on Wednesday, and visited Mrs. R. A. Sager of Queensboro who is a patient in the Kingston General Hospital.

Mrs L. Kapuka of Ottawa is spending a few days with her parents, Mr. and Mrs. John Thompson of Queensboro.

The Chamber of Commerce meeting will be held at the Hotel Tweedsmuir, Tweed, September 3rd, 1958. Directors and all members invited to attend.

Another Big "Extra" for Intelligencer Advertisers

WEDNESDAY
SEPTEMBER 10th
IS A
Bonus Circulation Day

ON WEDNESDAY, SEPTEMBER 10TH WE ARE DISTRIBUTING AN EXTRA 2,000 COPIES OF THE INTELLIGENCER TO NON-SUBSCRIBERS IN THE HASTINGS-PRINCE EDWARD AREAS

AVERAGE DAILY PRESS RUN ... 17,426 Copies

SPECIAL BONUS CIRCULATION ... 2,000 Copies

Total Circulation on Wednesday, September 10th **19,426** copies

YOUR ADVERTISING MESSAGE WILL GO INTO 19,426 HOMES ON SEPTEMBER 10th.

NO EXTRA COST – JUST A BONUS IN CIRCULATION FOR YOU

BRING YOUR ADVERTISEMENT TO OUR OFFICE OR

PHONE DISPLAY ADVERTISING 962-9171

The Intelligencer

THE PICK OF Punch

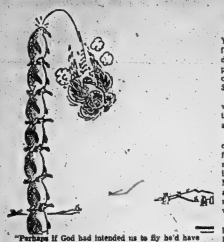

"Perhaps if God had intended us to fly he'd have given us wings."

Yaremko Reports

Ontario Is Developing Program to Aid Indians

TORONTO (CP) — John Yaremko, minister of social and family services, said Wednesday Ontario is developing a new program for delivering provincial services to the province's 50,000 Indians.

In an interview, he said he will outline details of the plan to the legislature after sittings resume Sept. 30.

Senior civil servants from other branches of social and family services have been running Indian affairs for the province since the resignations in May of director Joseph Dufour and several community development officers of the Indian development branch.

Mr. Yaremko said the new program will co-ordinate aspects of Indian affairs now handled by several government departments. He indicated the emphasis will be on co-ordination rather than a large expenditure of provincial funds.

He would not say whether Indian affairs will be moved out of his department in line with the announcement by Premier John Robarts last June that Indian affairs were to be amalgamated into a total citizenship program for the province.

He said Ontario has had at least one meeting with Jean Chretien, federal minister responsible for Indian affairs, since the release in Ottawa of a government white paper proposing that Indians lose their special status and become ordinary provincial residents.

Ontario plans a series of conferences with Indian bands to discuss the federal policy which means a transfer of all responsibility for Indian affairs to the provinces.

Later Wednesday, NDP Leader Donald MacDonald issued a statement calling on Premier John Robarts to indicate at once just what Ontario's position is on Ottawa's new Indian policy.

Charging that Ontario's record on Indian matters is the poorest of the "have" provinces, Mr. MacDonald said Mr. Robarts should announce plans to assume immediate and active responsibility for Indian community development.

The NDP leader said the province should also grant the $50,000 asked by the Union of Ontario Indians to put five Indian field officers out on the job collecting data on Indian needs.

These demands are the same as were made by NDP and Liberal critics last spring when opposition members demanded Mr. Yaremko resign in the face of the resignations from his branch and criticism of his policies by Indian leaders.

Chief among Mr. Yaremko's Indian critics at that time was Chief Wilmer Nadjiwon of the Cape Croker Indians, who resigned in protest from the government's Indian Advisory Council.

However, Mr. Nadjiwon has recently resigned his job as president of the Union of Ontario Indians and has been replaced by acting president Fred Plain of Sarnia.

Mr. Yaremko said in the interview that many demands made upon him by Indian leaders during trips he made earlier this year to Northern Ontario Indians will soon be satisfied.

Ada Keeps Her Hat

TORONTO (CP) — A discussion by the legislature's select committee on rules and procedures dissolved Wednesday into a discussion of Ada's hat.

"Sometimes I can't see you because of Ada's hat," T. Patrick Reid, L—Rainy River told Erie Winkler PC—Grey South.

"It's a matter of decorum as opposed to licence," Ada Pritchard PC — Hamilton West answered primly.

The issue before the committee was whether it should retain in the new rules a small clause saying "members, other than lady members, may not wear hats in the house."

Stephen Lewis NDP — carborough West wanted the whole clause removed.

"This is Ontario in the year 1969. A clause like this is a burlesque."

Paul Yakuski PC—Renfrew South agreed: "We don't want it the house like a carnival."

When the matter came to a vote, the Liberals and New Democrats lost to the Conservative majority and the clause was retained.

WE BOUGHT 'EM ALL!

Booth Made An Offer - Admiral Accepted!

We Took The Balance of Admiral's 1969 Line At Fabulous Savings

ALL BRAND SPANKING NEW

NO MONEY DOWN
NO PAYMENTS UNTIL NOVEMBER

FREE DELIVERY
UP TO 50 MILES ON MAJOR PURCHASES.

• Black & White TELEVISION •
• COLOR TV — STEREO •
• REFRIGERATORS—RANGES •
• Portable B & W and Color TV •

SOME MERCHANDISE WITHOUT CARTONS

EVERYTHING FULLY GUARANTEED

Even If You Don't Want To Buy . . . Come In and Drool Over The Low Prices

PRICES SLASHED TO THE BONE

BOOTH Radio & Television Ltd.
— MAIN STORE —
36 BRIDGE ST. E. — AROUND THE CORNER FROM THE BANK OF MONTREAL
DIAL 968-5785
OPEN FRIDAY NIGHT UNTIL 9

Belleville May Decide to Cut Off Urban Renewal Survey

By ROY PEACOCK
Staff Reporter

City officials will decide within the next few days whether to cut off the urban renewal study now under way for Belleville's downtown and Foster Ward areas.

Following a meeting yesterday with Allan Brass, who is doing the city's urban renewal study for town planners Procter, Redfern, Bousfield and Bacon, Mayor J. Russell Scott said the firm's cost for the survey to date was being asked.

"Mr. Brass is to telephone me this information today," said Mayor Scott. "We will decide then whether to continue the survey."

As a result of yesterday's meeting attended by Mayor Scott, Mr. Brass, city manager J. R. Reynolds, city assessment commissioner Leighton Thompson, and city solicitor E. Gus Porter, it was learned that even if the survey was completed it could be five years or more before any new construction would be ready for occupancy.

A preliminary report on the urban renewal study was expected by the city in August, but Mr. Brass told city officials yesterday that this would not be mailed before Sept. 17.

The preliminary report would contain arithmetical survey facts and projected population and traffic figures but is not expected to contain specific recommendations.

"There may be two or three more reports before everything is finished," said Mayor Scott.

But throwing a big block into urban renewal is the fact the federal government has cut back expenditures for such projects as a result of its austerity program.

Up until the cutback was announced, the federal and provincial governments paid 75 per cent of approved urban renewal costs with the municipality paying the balance.

However, under the terms of the previous agreement it is expected the two governments would still pay 75 per cent of the survey costs amounting to approximately $82,000.

"We have to decide whether to cut off the survey at this point and maybe do some planning ourselves," said Mayor Scott.

The fact that an urban renewal study was under way had a bearing on the decision of the Ontario Municipal Board last February when it turned down the city's application for a zoning change to allow construction of the proposed $3,000,000 north end plaza.

During the hearing, the OMB was told by Mr. Brass that in his view construction of the plaza would be premature.

THE INTELLIGENCER
Founded in 1834
Merged in 1930 with
The Ontario, founded 1870

The Intelligencer

Second Class Mail
Registration Number 1716

BELLEVILLE, ONTARIO, FRIDAY, SEPTEMBER 5, 1969

10c Per Copy*

THE WEATHER

Saturday. Warm. High 80. Low 60.

Brazilian Guerrillas Kidnap U.S. Envoy

Release of 15 Price of Life

RIO DE JANEIRO (Reuters) — U.S. Ambassador Charles Burke Elbrick is in danger of being executed Saturday afternoon unless the Brazilian government complies with guerrilla demands to release 15 political prisoners.

Pro-Communist guerrillas who kidnapped the ambassador Thursday afternoon at about 2 p.m. (1 p.m. EDT) said in a note Elbrick would be executed within 48 hours if the government did not broadcast their statement and permit the 15 imprisoned men to flee to Algeria, Chile or Mexico.

The military-backed government complied with the first demand by giving the guerrilla statement to newspaper men and allowing it to be broadcast on Brazilian television. There was no word, despite urgent top-level cabinet consultations here Thursday night, of whether the government would free the prisoners.

Elbrick, 61, was kidnapped four blocks from the U.S. embassy by four men as he was driven from his home to the embassy after lunch. He arrived to take up his post last July 8.

Witnesses, including the ambassador's chauffeur who was allowed to go free, said the men grabbed Elbrick, forced their way into the car and made the chauffeur drive up a nearby hill.

The ambassador, whose nose was covered with a rag apparently soaked in chloroform, was dragged into a waiting station wagon.

The kidnappers took the keys of his car, ripped out the radio telephone connecting the car with the embassy and raced away in the station wagon, which was later found in a nearby botanical gardens. They left the note in the car.

In Washington, a state department spokesman said Brazilian authorities had the licence number of a second car apparently involved in the kidnapping.

The spokesman, who said the U.S. was in "urgent consultation" with Brazilian officials, said another car may have been used to force Elbrick's vehicle to a stop.

The kidnapping on a busy Rio street so close to the embassy and not far from an army barracks was one of the most daring exploits to date by the guerrillas who also claimed responsibility for recent bank robberies and other terrorist acts in Brazil.

In the message released by the government and signed by the National Liberation Action and October Revolutionary Movement, the guerrillas said:

"The life and death of Ambassador Elbrick is in the hands of the dictatorship.

"If it attends to two demands, Mr. Burke Elbrick will be freed. In the opposite case, we will be obliged to carry out revolutionary justice."

Oil Threat To Arctic

RESOLUTE, N.W.T. (CP) — Pollution of Arctic waters is "inevitable" if tankers begin regular transport of petroleum products through the Northwest Passage, Richard E. Warner, professor of environmental biology at Memorial University in St. John's, Nfld., said in an interview Thursday.

"There will be significant oil pollution in the Arctic in the next decade. . . . The sinking or even serious damaging of one large tanker in Arctic waters could have catastrophic and longtime effects on Arctic coastal environment."

Mr. Warner arrived in Resolute earlier this week to attempt to evaluate the possible toxic effect on marine life that resulted from the sinking two weeks ago near Melville Sound of a barge carrying thousands of gallons of refined diesel fuel and aviation gasoline.

However, after several flights over the area where the barge Johnny Norberg was believed to have sunk, Mr. Warner has been unable to find any trace of oil or gasoline released on the water when ice ruptured fuel storage tanks on the barge.

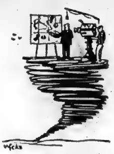

'Sunny with a few cloudy periods tomorrow.'

New Revolt Brewing

TUNIS (AP) —Libya's revolutionary council named a special security commander in the Bengasi area today and called on all Libyan forces in Cyrenaica to maintain "vigilance and discipline."

The announcement, broadcast by Radio Tripoli and heard in Tunis, made no mention of armed opposition to the new regime. But there were growing indications that the revolutionary junta of army officers was running into difficulties in the Cyrenaican desert.

Manitoba Cuts Medicare Levy

WINNIPEG (CP) — Health Minister Sidney Green announced Thursday that Manitoba medical care insurance premiums will be reduced by about 88 per cent effective Nov. 1.

Premiums for families will be reduced to $1.10 a month from $9.80 and for single persons to 55 cents a month from $4.90.

Nixon Asks States To Cut Construction

SAN CLEMENTE, Calif. (AP) — President Nixon is giving his "new federalism" a key test by asking state and local governments to match the 75-per-cent cut he has ordered on all new federal construction.

Nixon ordered the federal construction cut for all government agencies Thursday, effective immediately. But he did not order similar cuts on state and local projects that are aided by federal government grants.

One of Nixon's top economic advisers, Dr. Arthur Burns, explained:

"The president has great faith in what he likes to think of, or describe as 'the new federalism.' He likes to leave as much discretion as possible to state and local authorities. The president, therefore, would like to see state and local governments take action on their own in accord with the national policy."

Nixon said, however that he would restrict federal grants for construction projects if the states and localities do not respond promptly and in a manner he thinks is sufficient to meet his urgent "plea for partnership in action."

News Briefs

LONDON (CP) — A seven-country working party, including Canada, met for about three hours Thursday to study a draft plan for tightening sanctions against Rhodesia.

* * *

TORONTO (CP) — William Davis, provincial education minister, said Thursday that Ontario's community colleges will not be able to keep pace with increasing enrolment during the 1969-70 school year.

The Rains Came in New York

A daring motorist plows through deep water at Hylan Boulevard and Midland Avenue in the New York borough of Staten Island yesterday. New York City was drenched with a record rainfall Wednesday. The tide must have been flowing the right way because the car made it through.

(AP Photo)

Come Blow Your Horn

Joanne Burchill, 14, of Belleville, shows the trumpet-playing form that enabled her to be part of the official summer Canada Games band in Dartmouth, Nova Scotia. (For story see Page 2.)

(For story see Page 2.)

Ulster Flames Flare Again

BELFAST (CP)—Three gasoline bombs were hurled into a middle-class Protestant home in suburban Belfast early today as the Northern Ireland capital suffered through its worst night since religious riots last month.

Police said the occupants of the two-storey home were unharmed, but the house was damared by fire.

Armed British troops early in the night confronted angry Protestants in Belfast in scenes that threatened the fragile peace now existing in Northern Ireland.

Protestant extremist leader Rev. Ian Paisley was called by his supporters to one of the districts to calm the crowd there. He led them in singing The Lord is my Shepherd and they dispersed peacefully.

The crowd even allowed troops to pull down a barricade they erected to protest barriers remaining in Catholic parts of the city.

The barricade was erected on Donegall Road at the entrance to the most important highway in Ulster.

THE WEATHER

Synopsis: A vast area of unsettled weather which has surrounded the Great Lakes region for the past day or two is slowly closing in. Considerable cloudiness is expected to edge into southwestern sections of the province this morning and reach eastern regions by this evening. Variable cloudiness is forecast throughout the province with scattered thundershowers in most areas on Sunday.

THE TEMPERATURES

	Max.	Min.
Today	78	64
Year Ago	74	62

Snowstorm Dooms Four Eskimos

CAPE DORSET, N.W.T. (CP) — Four Eskimos suffering from food poisoning died here early today while waiting to be taken to Montreal, a hospital spokesman in Frobisher Bay said.

Eight other persons, whose condition remains uncertain are still in Cape Dorset where a violent snowstorm is preventing the landing of a Nordair aircraft which is supposed to take them 1,250 miles south to hospital in Montreal.

A doctor and a nurse from Frobisher Bay, 250 miles east, tried to land twice during the night, but were forced back by the snowstorm.

A spokesman at the Montreal General Hospital, where the victims are scheduled to be taken, said the Eskimos are suffering from botulism poisoning from canned food.

Lebanon Raided

Israelis Hit Arab Base

From AP-Reuters

Another Lebanon complaint to the UN Security Council appeared likely today after Israeli ground forces raided a village hiding a guerrilla base two miles inside Lebanon.

The Israeli Army said its commando force killed at least six Arab saboteurs in small-arms fighting and destroyed 12 buildings in a guerrilla base in the village of Halta, just north of a thumb of Israeli territory that juts into southeast Lebanon.

The Israelis reported four of their raiders were wounded during the 90-minute operation that began at midnight Thursday night.

A Lebanese military spokesman disputed the Israeli announcement. He said that a Lebanese civilian was killed, two were wounded and three houses were destroyed.

He reported that the Israelis landed by helicopter, and Lebanese forces "confronted the enemy and forced him to withdraw." The spokesman made no mention of any Lebanese military casualties but said there were "numerous" Israeli casualties.

The Israelis said it was their first ground attack in Lebanon since the commando raid on the Beirut airport last December. Lebanon has reported several Israeli ground raids since then, however.

Today's Chuckle

A woman is a person who knows you can't buy happiness these days — but you can charge it.

Viet Cong Calls Truce

SAIGON (Reuters) — The Viet Cong today called a three-day ceasefire to observe the death of President Ho Chi Minh but an American spokesman said the United States would not order a reciprocal truce unless the Saigon government agreed.

In a broadcast on the Viet Cong Liberation radio early today, the National Liberation Front said the ceasefire would be observed from 1 a.m. Monday (1 p.m. EDT Sunday) to 1 a.m. next Thursday (1 p.m. Wednesday) and that a funeral committee headed by lawyer Nguyen Huu Tho would organize memorial service, meetings, and seminars on Ho's works.

The chairman of the NLF Advisory Council invited all South Vietnamese soldiers, government officials and policemen as well as civilians to enter Viet Cong-controlled areas to participate in services for the North Vietnamese president.

A South Vietnamese spokesman refused to comment on the announcement, saying the government had no reports of the broadcast.

The NLF said services would be held in churches of all religious denominations and called on the South Vietnamese to set up shrines honoring Ho and fly flags at half-staff until Sept. 11.

The Viet Cong offer clearly poses a problem for the Saigon government despite Vice-President Nguyen Cao Ky's comment Thursday that Ho's death "left North Vietnam like a snake without a head." Many South Vietnamese regard the Communist leader as a patriot and a legendary figure in Vietnamese history.

Complaints of Rock Dust Halt Apartment Excavation

By ROY PEACOCK
Staff Reporter

How do you drill for rock excavation without raising dust?

That is the dilemma faced by John Leavit excavation contractor for the new Bay of Quinte Towers apartment structure at the top of West Bridge Street hill.

Next door neighbors to the apartment project have complained to city officials about the dust with result that work has been all but shut down.

No drilling for rock excavation has been done for the past week and the contractor is at loss to figure how he can resume operations.

He says he has been advised by a public works official to stop rock excavation until he can control the dust problem.

Since excavation for the project commenced on Aug. 13, the site has been visited repeatedly by police and city hall officials in answer to complaints about the dust problem.

But while appreciating the inconvenience to the neighbors, the contractor feels that he also has some rights.

"We were issued a building permit by the city and should have a right to carry out our contract," he says.

And the contractor seems to have a point. He noted that it is generally admitted that more housing is needed in the city but asks how this can be provided without some dust and inconvenience resulting from construction.

Belleville, it seems, is the only place where complaints about construction dust is prevalent. Mr. Leavitt says he has carried out excavation contracts for some of the largest building construction jobs in Ontario but only in Belleville has he run into work stopping complaints.

The constructor says he has taken every precaution to reduce the dust problem.

He has even erected a high plofilm fence in an effort to prevent dust blowing over adjacent property, but the complaints continue. The fence reaches at least 25 feet above the level of the drilling operations.

"There is simply no point in putting the fence higher. It would only blow away."

The use of water to prevent rock dust flying was said out of the question.

"Water would only plug up the hole and stop the drill."

The contractor has also run into a problem with respect to soil washing out of the excavation onto Bridge Street. There were complaints following a rain and the city has billed the contractor several times for street cleanup.

The apartment project principals are anxious that excavation resumes as quickly as possible as that concrete pouring can be well along before the arrival of winter.

So far about 15,000 cubic yards of earth have been excavated and now 7,500 yards of rock have to be taken out before footings can go in. In some areas the rock to be excavated is more than seven feet in depth.

The $2 unit apartment building represents an expenditure of close to $2,000,000. It will provide 82 units with underground parking.

Complaints Silence Drill Rig

Neighbors' complaints of dust nuisance have silenced this rock drilling rig at the site of the new 82-unit apartment building on West Bridge Street hill. Contractor has erected plioflim barrier in an effort to stop the dust but the complaints continue.

Divorces Again Top Docket

Divorces again swell the court docket to be heard by the Ontario Supreme Court assizes opening in Belleville next Monday.

Some 56 divorce actions are the bulk of 86 civil cases to be heard before Mr. Justice W. J. Henderson.

There are 17 damage claims arising from automobile accidents.

The assizes also has one criminal case listed — a charge of manslaughter against Bruce Normen Casselman, arising from a man's death in a Madoc - area farmhouse earlier this year. The charge will be prosecuted by assistant Crown Attorney Glenn Delaire and contested by Belleville barrister Robert Temple.

City Girl Plays Holiday Fanfare

And then there's the story of the local girl making good at a national event.

Joanne Burchill, 14, of 233 John Street, knows all about that sort of thing.

Joanne was fortunate enough and talented enough to be able to participate in the official Canada Games band during the summer games held from Aug. 15 to 22 in Dartmouth, Nova Scotia.

And it was all by accident.

She travelled to Dartmouth to attend the summer games and a friend of the band making her summer holidays a little more spectacular.

The band, named the Jolly Tars, was required to open the various events at the games.

Joanne has been playing trumpet for about a year and she comes by talent for the instrument naturally. Her father, Joseph Burchill, is himself a noted Belleville musician and trumpet player.

Playing in the band was quite an experience for the young adult. One thing she remembers is seeing Prime Minister Trudeau who was speaking at the games.

"I didn't think I'd get to see him, but I did," she said.

On top of that Joanne has always been interested in athletics and in particular, track and field events, and as a result the Canada Games were quite interesting for her.

Another event which caught her eye at the games, was the water-skiing. Dartmouth and Halifax dignitaries were interested to the teenager.

She found the ships docked under the bridge between Dartmouth and Halifax an impressive sight.

Now, with the summer games musical experience, she is looking forward to being in the BCIVS school band.

Eventually she wants "to be just like Dad and try to get into his band."

Obituaries

MRS. JOHN WEESE

Following an illness of one year duration Mrs. John Weese died yesterday in the Belleville General Hospital. She was in her 86th year.

Mrs. Weese was born in Ivanhoe, the daughter of the late Mr. and Mrs. Samuel Rollins. She was a member of the Foxboro United Church and a member of the church's women's association.

Her husband John Weese predeceased a number of years ago. They lived for a time at Melrose.

Mrs. Weese is survived by three daughters — Mrs. Bernard (Mae) Hollinger and Mrs. Cecil (Lilie) Hubble both of Foxboro and Mrs. Edward (Keitha) O'Shaughnessy of Kitchener.

Two sons Lorne and Clare both of Melrose also survive.

There is a sister Mrs. Orval (Marion) Jackson of Stirling and two brothers Robinson Rollins of Saskatchewan and Percy Rollins of RR 4, Belleville surviving in addition to 14 grandchildren and 12 great grandchildren.

The funeral service for Mrs. Weese will take place at the Grant Funeral Home at 2:30 p.m. and interment to the Foxboro United Church. Interment is in White Lake Cemetery. The Rev. Abel Parsons is officiating throughout.

DONALD FRANCIS HATFIELD

Donald Francis Hatfield died suddenly at his home, RR 1 Carrying Place, on Thursday. He was in his 57th year.

Born in Belleville, he is survived by his parents, Mr. and Mrs. John Hatfield, of Huff's Island, and his wife Isobel (Peck.) Mr. Hatfield is survived by seven sons: Pembroke of Montreal, James of Belleville, Robert of Port Arthur and four at home: Peter, Daniel, Paul and Nick. The daughter, Miss Rebecca Hatfield, resides in Montreal. He leaves one sister, Mrs. Mabel Dennitt of Melbourne, Australia.

Funeral services will be held from the Thompson Funeral Chapel, Belleville, on Saturday at 2 p.m. Interment will be in the Albury Cemetery. Officiating will be Rev. Geofry Rennison, of Oshawa.

Loyalist Doors Still Open

Loyalist College has extended its registration period for another three days.

Registration is now scheduled to close last night, will continue to operate today, Saturday and Monday at the community college.

Major reason for the extension decision is the number of students who already have made application deposits but have not yet registered, Loyalist president J. K. Bradford said today.

By last night a total 377 students had enrolled for various technical, business and arts programs. But more than 400 have already applied.

Some students continue in summer jobs, deferring registration until the last possible moment, said Mr. Bradford.

Meanwhile, the enrolment deadline for some courses will be indefinitely extended, the president indicated. The program involved will not be known until current registration is assessed and space in college classes assigned.

Last year the registration deadline in some courses not initially filled continued into October and a similar extension is planned this year.

Loyalist begins its third year of operation Monday.

Moon Map

Picton camera enthusiast Victor Lord points to a location on his moon map. His display of pictures of the Apollo 11 flight were on display at Prince Edward Fair. Mr. Lord followed the launching and landing with his camera and took pictures of the feat as it was broadcast on colored television.

DEATHS

HATFIELD, Donald Francis — At R. R. No. 1, Carrying Place (Albury), Thursday, Sept. 4, 1969, Donald Francis Hatfield, beloved husband of Isobel Peck, Deer Harbour, Pembroke, Hatfield, Montreal, Peter, Daniel, Paul and Nick, Arthur, Ontario, Peter, Daniel, Paul and Nicky all at home, Miss Rebecca Hatfield, Montreal, Dear brother of Mrs. Mabel Dennitt, Melbourne, Australia, in his 57th year.
Mr. Hatfield is resting at the Thompson Funeral Chapel, Everett Street, Belleville. Funeral service will be held on Saturday, Sept. 6 at 2 p.m. Interment Albury Cemetery. 36-38

McCOMB, James (Jerry) — At the Hotel Dieu Hospital, Kingston, on Thursday, September 4th, 1969, Jason McComb, beloved husband of Ruth Ann and dear father of Archibald McComb, Deer Harbour, Mrs. Ruth Ann Hoagboom (Lois), Mrs. Ella Hoagboom (Ella), Mrs. Jean Hoagboom (Jean), Mrs. Jean Hoagboom (Jean), Mrs. Jean Hoagboom (Jean

Preparing A Playhouse

Theatre Guild's Pinnacle Playhouse may not seem a glittering attraction right now. But it's in process of being prepared for new season — as guests to subscription-campaign opening discovered on guided tour (above) yesterday.

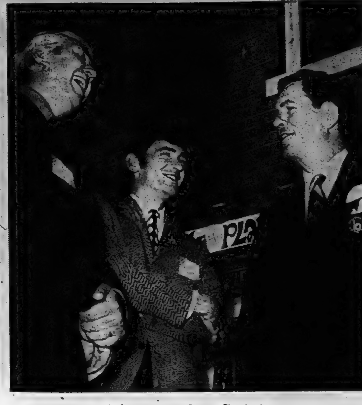

That's the Spirit

Community spirit that launched the Belleville Theatre Guild on its upcoming season came in for kudos yesterday from John Hill, Dominion Drama Festival secretary. Outside Guild's Pinnacle Playhouse he chats with director Roy Higgins, Mayor Russell Scott.

Theatre Guild Promises Stellar Stage Season

By HARRY MULHALL
Staff Reporter

The Belleville Theatre Guild is justifying its community presence on the quality of its productions.

Yesterday it launched a new season of the highest dramatic quality.

The basic philosophy for the Guild was laid down by its president Ernst Kneisel as he introduced specially - invited guests at a social event opening the new season at the Pinnacle Playhouse:

"If our plays are no good and nobody turns out we shouldn't be in existence. If our plays are good — this is the only way we'll survive."

Already, however, the Guild has some auspicious qualities going for it — as some of the guests noted yesterday.

Notably, these are headed by the playhouse — the former Salvation Army citadel now leased from the city — and its own professional resident director Roy Higgins.

"I see a tremendous community spirit (here) which is not always prevalent" in other communities, reacted John Hill, executive secretary of the Dominion Drama Festival who drove from Ottawa for the event.

"It's a growing - up for our community," responded Mayor Russell Scott as he complimented Guild members on the conversion they had achieved with the "four-wall facility" rented from the city.

All of which, rejoined Mr. Kneisel, adds up to the Guild being "well on the way to having a good workable theatre" matured beyond "the ricky-ticky type of things" known in some provincial centres.

End results will be an "exciting season" of community theatre, promised Mr. Higgins, key figure in the upcoming program of activities.

The season he outlined is the most ambitious yet planned by the Guild.

In order of appearance, it includes: The Mad Woman of Chaillot (Giradoux comedy classic); Dark of the Moon (a folk drama); Wait Until Dark (mystery drama); Rosencrantz and Guildenstern Are Dead (contemporary comedy); Who's Afraid of Virginia Woolf (Albee prize-winning drama); Blithe Spirit (Noel Coward comedy).

Between times the Guild also is planning contesting the Eastern Ontario Drama League one-act play festival and staging a musical for the annual Quinte - district spring Arts Festival, said Mr. Higgins.

This last could be the Musicman, although the Guild is seeking the rights to the Canadian musical, Anne of Green Gables, revealed the director.

Rosencrantz and Guildenstern also will be the Guild's entry in the EODL three-act play festival in March and Ottawa -- if royalty rights can be secured. The comedy is still in professional repertories which may complicate its amateur status.

Dark of the Moon will also be a new departure for the Guild — the premiere of its Youtheatre group, a membership between 14 and 25 years of age.

Yesterday Mr. Hill announced one top professional participant.

The Dominion Drama Festival official said a 10 - day workshop in set design will be held here from Sept. 15 by Michael Egan, of Montreal.

Mr. Egan design commissions from CBC, Les Grand Ballets Canadiens and Theatre New Brunswick.

Mr. Hill also had other welcome news for the Guild. He confirmed a $1,500 grant from the DDF and the Ontario Council for the Arts to assist the Guild in meeting its director's salary.

Now, the Guild must raise the rest of the season's expenses.

Yesterday's event also marked the start of a subscription campaign. Season tickets for all six plays are now being offered at $10.

Roving Life Has Its Lure

By MARGARET HAYLOCK
Staff Reporter

PICTON — "I didn't run away from home to join the circus — that's an old fashioned idea," remarked Danny, a member of the Peter March Midway in Picton for the county fair.

"I was 14 when I left home in North Bay to go on the road with a circus," stated the young adventurer.

"School? I hated it and I was expelled from high school twice before I forgot about education and got my first job," he explained.

The "first job" was a short order cook in a North Bay mining camp and it lasted about a year. "I was laid off the first summer and when the circus came to town I asked if they had a job for me," recalled the young man.

The circus did indeed put him to work, first with the monkeys and later the trick horses and ponies. Eventually he learned to be a "rigger" climbing high in the big top to set up the ropes for aerial acts. "Lots of people asked me if I didn't think about falling when I walked around up there, but I never worried any about it," said Danny with assurance.

Is it a lonely life travelling from town to town never stopping to make friends? Not according to Danny. "We stop in a lot of places and sometimes get rooms overnight in private homes. The people are very friendly and I sure like to eat a home cooked meal. A lot of these same folks write to me now and then, so I guess I have plenty of friends even on the move like this," he said.

Right now Danny works in a Bingo concession, seldom getting through his shift before midnight. He says he's happy with what he is doing but doesn't enjoy it as much as he did the circus. Now that he is older he thinks education might by "O.K." for the young people who can "go it" but doesn't regret his decision to cut the classroom scene.

Watching a horse exhibitor grooming an entry Danny stopped to look the colt over and suggested a grooming tip to the owner. "I really like horses," he commented.

Running his eye over the horse the young carnival worker remarked, "It would be great to have a farm with lots of room for horses."

APPOINTMENT

HAROLD BURLEY

Mr. Frank S. Follwell, President of Follwell Real Estate, is pleased to announce the appointment of Mr. Harold Burley to the general sales staff.

Mr. Burley was born in Belleville and attended public and high school in the city. During World War II he was a member of the Canadian Army. For the past 10 years he managed his own business serving the general public in the Quinte area.

He is a member of Christ Church and is residing at 214 West College St.

Mr. Burley will be pleased to serve clients interested in all areas of real estate from his now location at Follwell Real Estate, 400 Front St.

Tenders to Be Called For Installing Sewers

TWEED — The August meeting of the Tweed Village Council was held in the Municipal Building, Tweed, with the Reeve and four councillors present.

Ontario Water Resources Commission advised that an analysis of water samples collected earlier in the summer from the Meraw Well showed contamination. As this was taken during the time that the new pump was being installed they expressed the opinion that this caused this situation and asked that six samples be taken from the well and in the immediate vicinity and be sent in for testing.

Ontario Water Resources Commission also advised that a delay was arising in the calling for tenders for storm sewage installation by reason of problems in obtaining right-of-way permits, and they expected to call for tenders about the third week of August.

Hastings and Prince Edward Counties Health Unit agreed to the installation of a septic tank system at John Rosevear's residence, 239 South Victoria Street.

Byron-Jackson Pumps advised the Council that they were of the opinion that the Council should be agreeable to pay 50 per cent of the cost of $1,394.40 for repairing the new pump in the Meraw Well.

Mrs. Muriel Wood was appointed as a member of the Tweed - Hungerford Community Centre Board, for the year ending June 30, 1970.

Man Dies From Injuries

An 84-year-old Toronto man, injured in an automobile crash near Frankford more than two weeks ago, died yesterday in Belleville General Hospital.

Franklin McArthur received serious spine injuries when the car driven by his wife Laura collided with another automobile on Highway 33, two miles north of Frankford, Aug. 20.

Funeral service will be held in Toronto Monday.

COMING EVENTS

WANTED — LADY BOWLERS OR a complete team for Ladies' Monday Night League 7 - 9. If interested be at Bowl-O-Drome Sept. 8 at 7 p.m.

AT THE PARK SATURDAY only! Children's Matinee: Samson and the 7 Miracles in Color. Also Journey to the Seventh Planet. Show time 2.00. Children 50 cents anytime.

ELKS SOCIAL EVENING EVERY Friday, 100 Cedar Street, 8.00 p.m. sharp. Extra big prizes. Jackpot. Admission 25 cents. Biggest prizes in Belleville. Ja12-ev-fri-tf

HOLY ROSARY SOCIAL EVENing at K. of C. Hall every Saturday at 8 p.m. Jackpot specials and extra specials. Admission 25c. Ja8-ev-f-o-tf

SATURDAY NIGHT SOCIAL — The Royal Canadian Legion, Branch 99, 122 Pinnacle St., hold a social evening and dance every Saturday Night starting 9 p.m. Admission $1 person. J24-25 ev-Fri-Sat tf

THE CANADIAN RED CROSS work rooms on the corner of Bridge and Cedar will be open September 9th to receive finished work and to distribute sewing and knitting. Workers for this are urgently needed. Ag29-S3

RUMMAGE SALE AT SALVATION Army, Station Street, Friday, September 5th at 7 p.m. S4-21

DANCING, TWEED PARK PAVILion every Friday night. Admission $1.00. Ev-Thurs.-Friday

RATEPAYERS ASSOCIATION meeting East and West Hill, Wednesday, Sept. 10 at 8 p.m., Shrine Club. Presentation of steering committee report and election of officers. All welcome. S3-9-10

CARPENTRY
Renovations, repairs, recreation rooms, kitchen cupboards, etc. Free appraisals. No job too small.
WM. F. SOBLE
DIAL 962-5696

FOR P/E PIONEER "LIFETIME GUARANTEED"
electric heat
CALL
FINKLE ELECTRIC LTD.
PIONEER ELECTRIC HEATING SPECIALISTS
SHOWROOM 334 PINNACLE ST.
TELEPHONE 962-5331
FREE ESTIMATES
NO OBLIGATION
Residential • Commercial • Industrial • Cottages
WE HAVE THE CORRECT HEATER FOR
REC. ROOM, KITCHEN
OR OTHER COLD HOME AREA.

JOHN R. BUSH FUNERAL HOME
80 HIGHLAND AVENUE DIAL 968-5588

WAREHOUSE SALE!
AT ALL OUR STORES BELLEVILLE, TORONTO, HAMILTON
One of our major suppliers is OVERSTOCKED! BROADLOOM is piled to the roof! They have no choice, they need room for new lines! We are going to help them out by selling this excess stock at Warehouse-To-You Savings. SAVE $3.00 to $4.00 sq. yd. while stock lasts!!

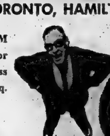

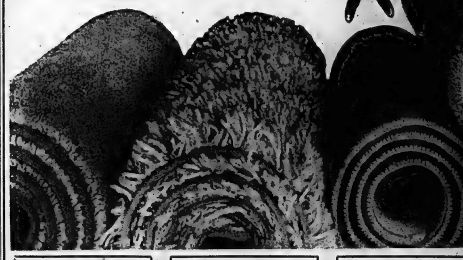

CONTINUOUS - FILAMENT NYLON
Loop textured broadloom for luxurious appearance and long lasting wear. Made of 100% continuous-filament nylon. Positively the hardest wearing of all fibres. Popular decorator colors of moss green, grain gold, tangerine, bronze, honey gold, leaf green,
(Wall to Wall Special)
Rugs Slightly Higher
Reg. 7.95 $4.88 SQ. YD.

501 NYLON
Heavy sculptured nylon pile made to meet the exacting standard to certify it with the Dupont 501 gold label of excellence. This excellent broadloom will take all the hard wear you can give it. Luscious colors of Aztec gold, lilac, moss green, copper, bronze, willow green, teal blue, tanbark, red, champagne, butternut.
(Wall to Wall Special)
Rugs Slightly Higher
9.95 Reg. $6.88 SQ. YD.

NYLON PLUSH
Luxurious velvet plush of hard-wearing nylon yarn will complement any decor. 10 exciting designer inspired colors.
Reg. 10.95 $7.88 SQ. YD.

Nylon HARDTWIST
Practical hardtwist texture that withstands abuse and still retains its luxurious good looks. 10 breathtaking decorator colors.
Reg. 11.95 $7.88 SQ. YD.

BUDGET TERMS
CITY-WIDE INTERIORS
180 NORTH FRONT ST.
NORTH PARK PLAZA — BELLEVILLE
968-5718

THE INTELLIGENCER
Intelligencer Established 1834 — Ontario 1870
Published Daily by
ONTARIO INTELLIGENCER LIMITED
Belleville, Ontario, Canada.
Subscription rates:
By carrier 50c per week.
By mail in Canada $22.00 per year; 6 months $11.75; 3 months $6.50; 1 month $2.75.
By mail U.S.A. and Foreign Countries $32.00 per year; $3.50 per month.
Back copies 10c.
Authorized as second class mail by the P.O. Dept., Ottawa, and for payment of postage in cash.
Member of The Canadian Daily Newspaper Association; Member of The Canadian Press; Member of the Audit Bureau of Circulation; Canadian Press.

Focus on Belleville

Belleville's growing prominence has received further testimony with the announcement that a leading British orthopaedic surgeon will be here later this month to demonstrate his method of total hip replacement to Ontario surgeons working in this field.

As already pointed out in this newspaper, Dr. Peter Ring's September 27 visit is being timed to coincide with Belleville Week when the spotlight will be on the city and its activities and achievements.

Interesting is the fact that the metal implants invented by Dr. Ring for his orthopaedic surgery, currently being manufactured from stellite in Deloro Stellite's English plant are expected to go into production in Belleville.

This development is a fresh injection into the life of Belleville, one that will aid not only the local economy but offer hope to sufferers from painful arthritic ailments.

Is There A Cure?

Much has been written on the subject of inflation — a subject as illusory as the money it is all about. But no one, neither governments nor economists let alone the public seem absolutely certain about either its causes or cure.

The dictionary defines inflation as an increase in the amount of currency in circulation, resulting in a relatively sharp and sudden fall in its value and rise in prices, and notes it may be caused by an increase in the volume of paper money issued or of gold mined, or a relative increase in expenditures, as when the supply of goods fails to meet the demand.

Thus maintenance of the volume of production is one important counter to inflation. But inflation is a wily foe. Controls placed on the level of government spending, for example, may hold the line for a while only for wages and prices to surge out of hand again not long after.

Globe and Mail columnist Richard Needham noted recently: "The interpretation I put on Pierre Trudeau's anti-inflation encyclical is that Government spending will continue to rise, taxes will continue to rise, prices will continue to rise . . . Inflation comes when people expect inflation; and after 30 continuous years of it, they can't expect anything else."

The public of course is more or less powerless in such a situation. Canadians, living as ever, grandly beyond their means, as former Bank of Canada Governor James Coyne once put it, will continue to acquire such goods as are available whether or not they can afford them at the time.

Inflation then will remain with us to one degree or another. The Government has done well to impose such curbs as it deems necessary. But are they enough? Even the banks take a cautious view, as may be seen from an extract elsewhere on this page from The Canadian Imperial Bank of Commerce's Commercial Review.

Unorthodox Course

At a time when Arab dissidents are talking of instituting guerrilla warfare in the United States, as an extension of the Arab confrontation with Israel, it seems all the more absurd that high school students in the wealthy suburb of Scarsdale, N.Y. are being taught such tactics for credit. And yet it may be a good thing.

School officials defend the course on the grounds that guerrilla warfare and revolution are taking place all over the world and students should know about it. They say it has no political slant.

Other unorthodox courses at the school include black-white relations, science fiction and mythology.

If the Arabs are as good as their word and begin a campaign of terror in the United States, there will be at least one nucleus of young Americans who will know more than most about possible counter measures.

County Library

One of the greatest treasures of any community is its library. Belleville's Corby Library is a fine example, but it is encouraging to note the growing facilities in the smaller centres and rural areas.

The Frontenac County Public Library for instance has just been opened in Hartington according to reports from Tweed. There are branches at Arden, Sharbot Lake and Sydenham and another one is to be opened in Cloyne later this month.

Ten townships signified their approval of the county library system, further evidence of both the need and public interest in making reading material more readily available.

Power Struggle Probable

Ho's Death Threat to North Vietnamese Stability

AP News Analysis

By WILLIAM L. RYAN
Associated Press News Analyst

In the long run, Ho Chi Minh's departure from the stage can have a decided impact on events in Vietnam and Southeast Asia.

Ho's passing can prove a strong blow to North Vietnamese and Liberation Front morale. Particularly in his later years, Ho was not the stereotyped figure of a Communist strongman ruler, but rather a symbol, a father figure, a personality who cannot be replaced.

It was in the name of Uncle Ho that appeals went from Hanoi to the North Vietnamese and the Viet Cong, exhorting them to pursue protracted war to the finish, even if it should take 20 years. It was in Ho's name that slogans were fashioned for the unification of Vietnam.

It was Ho whose name a dozen years ago was considered so powerful that it, alone, was believed capable of swinging a popular vote in any election. That may have changed under Communist rule in the North, but the name remained potent medicine among many in the South.

Thus it was the name of Ho, rather than the office of the presidency, which carried the authority with the Laodong (Communist) party in the North and with the guerrillas in the South. The question of a successor as president is thus of importance mostly in what it may reveal about the present power structure.

Ho frequently was believed to have been the arbiter of intra-party disputes and the last word in settlement of such disputes among members of what appeared from time to time to be a divided politburo. His presence could have been sufficient to keep others from squabbling among themselves for power.

Until about five years ago there were strong signs of division in the politburo along pro-Chinese and pro-Soviet lines. Much in the future depends upon the progress of Soviet-Chinese hostility.

It is probable that North Vietnam's future rests in the hands of four top men—Le Duan, the party's first secretary; Truong Chinh, chairman of the National Assembly; Premier Pham Van Dong and Marshal Vo Nguyen Giap.

Chinh has the reputation of being strongly pro-Chinese. His name is an alias, dating from the days when he was with Mao Tse-tung in Yenan at the time of the historic "long march." Truong Chinh means "long march," a token of his admiration for Mao. He was formerly known as Dang Xuan Khu.

A revolutionist since his youth in the 1920s, Chinh helped Ho and Pham found the Indochinese Communist party and was its propaganda director. He was its secretary-general, operating out of China, in 1941, and again in the 1950s. Under Ho's Hanoi regime, Chinh slipped and was demoted for the failure of agriculture in the North. He bounced back, possibly through Peking's then strong influence in Hanoi.

Le Duan, now 62, once was considered pro-Chinese. He seemed to shift in the 1960s, after becoming the party's first secretary. Duan is believed to have a strong machine in the party membership. He was one of Ho's leading commanders in the South when the Vietminh were fighting the French. He is an expert on relations with other Communist parties and has travelled both to Moscow and Peking.

Premier Pham Van Dong, now 62, an early Ho associate, is considered pro-Moscow. He began serving Ho's cause in 1925 when he set up the main revolutionary base in South Vietnam. Since partition in 1954, he has been premier and at one time served simultaneously as foreign minister.

Giap, the defence minister who was architect of the 1954 Dien Bien Phu victory over the French, is primarily a military man. It is doubtful that he has vaulting political ambitions, but he could have army support in the arena. In any case, he would likely have a strong voice in the outcome of any power realignment.

"If the Russians get there first it will be!"

Letter to the Editor

Specific Skills Necessary In A Competitive World

Editor,

The Intelligencer.

Reginald Corey is quite correct when he concludes that a grade 12 education is not sufficient to obtain a good job without many years of experience. The reason is that with only grade 12 a young man does not have a specific skill or talent that is of use to an employer.

No company employs people just for the fun of it. A company employs people to do specific jobs through which the company makes money. If you do not have the education or training for such a job the company has no interest in you.

Do not say to a prospective employer "I want a job." Say instead "I can do this, this, and that for you."

You can obtain the necessary skill or talent through many years of experience — if you can get a job in the first place. Or you can obtain this skill or talent through education.

The colleges of applied arts and technology were set up to give exactly this kind of education — specific education beyond the scope of the high schools. A high school gives you a general education to help you live in and understand this world — a college gives you a specific education to help you get and keep a job.

There once was a day when a grade 12 education was the ticket into the working world. As technology grows, as jobs become more complicated and more specialized, that day is fast fading into history.

Remember even if you could get a good job with only a grade 12 education, your job security would be continuously threatened by the highly trained young men coming up behind.

DAVID L. CHABOT,
Instructor,
Loyalist College of Applied Arts and Technology

The 'Tea Break' in Britain

Montreal Gazette

The English workman now has it included in his labor contracts that he must have "tea breaks." Before that, when he had to place his mug on his workbench or beside the trench that he was digging, he got the habit of calling it just "a cuppa."

Less harried Englishmen remember Cowper and call it 'the cup that cheers."

This is obviously a just definition. Mrs. Elizabeth Williams, who is 78, fell down a 500-foot cliff in Wales recently and it wasn't until 20 hours later that an RAF helicopter searcher found her. Unharmed except for minor cuts and bruises, the first thing Mrs. Williams asked for was a cup of tea.

Two days later, an official on the Isle of Man explained that air controllers at an island airport had been on duty for 12 hours and "they had to have their tea sometime." That's why a Viscount with 70 people aboard had to circle above the silent airport for 25 minutes before receiving instructions to land.

The most intriguing part of the story is that there is no report of complaint from any of the passengers.

Could the stewardesses aboard the Viscount have been "pouring"?

Inflation Problem

Curbing It Is A Delicate Exercise

Canadian Imperial Bank of Commerce

The application of policies of restraint has always been a delicate exercise. Usually the momentum of inflation resists for a considerable period of time the countermeasures of high interest rates, reduction in the supply of credit, budgetary surpluses of governments, and various official warnings. When measures finally do take hold, there is some risk of over-correction, especially if business expectation then swings too far in the direction of pessimism. The situation is further complicated in Canada at this time since there is also the problem of the timing and meshing of anti-inflationary measures among the major countries of Western Europe and North America.

While Canada will probably achieve an increase in Gross National Product of nine per cent in 1969, as estimated by the Minister of Finance in June, this implies a slower rate of growth in the second half of the year. Some signs of deceleration in the growth rate are now apparent but so far there is little evidence that inflationary pressures are easing. It appears, therefore, that restraining measures will have to be continued for a considerable length of time if they are to be effective.

The Intelligencer welcomes letters to the editor. Letters should be written or typed on one side of the paper only and bear the address and signature of the sender. For publication purposes a pseudonym or pen-name may be used if so indicated.

TODAY IN HISTORY

By THE CANADIAN PRESS

Soviet cipher clerk Igor Gouzenko defected from the Soviet embassy in Ottawa 24 years ago today—in 1945—taking documents which he handed to the Royal Canadian Mounted Police exposing a network of Soviet espionage in Canada. The documents he carried out of the embassy resulted in some 20 espionage trials and nine convictions. Since his revelations, Gouzenko has been living in Canada under an assumed name with RCMP protection.

1857—Charles Darwin first outlined his theory of natural selection.

1915—Czar Nicholas II assumed personal command of the Russian army.

Second World War

Twenty-five years ago today—in 1944—Russia declared war on Bulgaria; British forces occupied Sittaung, Burma; American planes struck at Palau Islands; Allies took Louvain, Michelen and Aalst near Brussels; Americans reached outskirts of Strasbourg, Aachen and Saarbruecken.

LOOKING BACKWARDS

GLEANINGS FROM OUR FILES OF BYGONE YEARS

20 YEARS AGO

September 5, 1949

Jimmy Lighthall, starry outfielder of the Picton Intermediate "A" baseball club signed a contract with the Detroit Tigers of the American League.
on the work of the society.

30 YEARS AGO

September 5, 1939

From London on Sunday, the King broadcast to the Empire an appeal to stand fast in the war with Germany. The King's voice was low and vibrant. His Majesty, who only recently visited Canada and the United States, began thus: "In this grave hour, perhaps the most fateful in our history, I send to every household of my people both at home and overseas this message. For the second time in the lives of most of us we are at war. Over and over again we have tried to find a peaceful way out of the differences between ourselves and those who are now our enemies. British freedom depends upon the defeat of the principles advocated by Germany."

40 YEARS AGO

September 5, 1929

Mr. and Mrs. Jack Latchford of Niagara Falls spent the weekend here visiting his mother, Mrs. B. Latchford, Octavia St.

Mr. and Mrs. H. Frederick of this city spent the weekend in Lindsay.

Inquest Delayed

Trial by Public Opinion Still Haunts Edward Kennedy

By ROD CURRIE

WASHINGTON (CP) — In terms of Senator Edward Kennedy's political career, the predominant feeling here is that it makes very little difference what the long-awaited inquest in a small Massachusetts courthouse brings to light.

The fact that the final act in the latest Kennedy drama has been put off for perhaps a month or more can only add to the strain on the principals concerned in the tragedy of Mary Jo Kopechne.

Certainly Kennedy must be anxious to have his ordeal before Judge James A. Boyle over and done with. Only the cautious warning of his squad of lawyers about the pitfalls of undue haste could persuade him to seek this further agonizing delay.

Judge Paul C. Reardon of the Massachusetts Supreme Court Tuesday ordered the delay pending a look at the ground rules set by Judge Boyle which barred cross-examination of witnesses by Kennedy's lawyers. The lawyers held that they could not ensure the senator's constitutional rights under the rules.

At best the inquest apparently could only show that Kennedy's 10-hour delay in reporting the accident to police and his much longer delay in offering a fuller account of his actions were the result of a misguided effort to protect others involved with him.

If there is some new information that could put his behavior in a kinder light, it would surely have been brought forward long before this to still the gossip and speculation that has filled the vacuum.

At worst, of course, the inquest could show him to be a liar and even lead to criminal charges against him.

But from the point of view of Kennedy's ambitions to be president, his real trial is before the court of public opinion and in this context it seems clear the inquest can do him much harm but precious little good.

"The fact that Edward Kennedy and his friends have tried since the fatal accident to conceal the full truth of the circumstances surrounding it have already effectively destroyed his public career," writes columnist Crosby S. Noyes in the Washington Evening Star.

While he may remain in the Senate, supported by the loyalty of Massachusetts voters, Noyes says, "the bright promise that he inherited from his brothers . . . has vanished."

Judge Boyle had asserted that "this is not a trial—there is no defendant, no person has been accused of a crime."

True, but the essential truth of the episode has been recorded in Kennedy's own words in his famed television appearance when he described his condition after the July 18 accident as one of shock and confusion.

He admitted his conduct was "indefensible" when he failed to summon help after driving his car into a pond, taking Miss Kopechne to her death.

Yet he soon sought out two lawyer friends.

"The crime in the tribunal of public opinion," write columnists Richard Harwood and Lawrence Stern in a piece from Edgartown, Mass., "was going for a lawyer instead of a scuba diver."

Outlook Changing

New Directors Join YMCA Staff

By BARRY GRILLS
Staff Reporter

Two new program directors, one for men and boys, the other for women and girls, could be part of the new look in the Belleville YMCA and in YMCA's all across Canada.

Joining the Belleville Family YMCA as full time directors are Miss Maureen Kelly and David Hahn, two young people fresh out of university.

As Mr. Hahn explained the new philosophy involves the YMCA's desire for people with diversified backgrounds.

"They want a more psychologically - oriented approach to people's needs, someone who has some understanding of what motivates people," he said.

And Mr. Hahn should fill the bill perfectly. He has just graduated from Carleton University in Political Science and Psychology.

And he is young, 23 years of age with lots of travelling background behind him.

Born in Edmonton, he lived in San Antonio, Texas, for a number of years and then moved to Ottawa where he received his university education.

Miss Kelly, 22 is from Fredericton, New Brunswick, and is a graduate of the University of New Brunswick majoring in Industrial Sociology.

She has experience in the workings of the YMCA having worked in Saint John, New Brunswick as a program director for three camps. She was waterfront director and assistant camp director at the YWCA in Calgary, Alberta.

Her YMCA history also consists of a summer as camp director at the Fredericton YM-YWCA.

And to her, "the biggest thing today is the non-structured program," the selling to youth of a very flexible program.

Having arrived Tuesday for work at the Belleville Family YMCA the new directors have set to work immediately recruiting leaders for the various YMCA activities that are getting started for the new "Y" season.

The pair have set out to locate talented people in the community for craft leaders, club and group leaders and for aquatics in particular.

New Directors at Work

Miss Maureen Kelly and David Hahn, program directors for activities at the Belleville Family YMCA, mark the schedule for the coming year on a blackboard at the "Y."

Country Jamboree At Zwick's Island

Details for a Jamboree to be held as part of the United Community Services' pre-campaign celebrations from Sept. 12 to Sept. 20 inclusive are now almost in readiness.

The Trent Valley Jamboree group will entertain at the Zwick's Island Band Shell on Wednesday Sept. 10 at 8:30 p.m.

Featured during the jamboree celebrations will be the Western Hayriders: Don Johnson, an old-time fiddler; Robert Pearson, the singing teenager, and Gladys Smith, the country girl.

Also on the jamboree bill are Lyle Krause Couch, the storyteller; Carrion and Cathy, the singing McCann sisters; Robert Bird, the Little Arrows singer; Frank Gibbs, with Johnny Cash songs; and John McGuinness, the drifter.

On hand to act as master of ceremonies for the event will be radio CJB personality, Dick Lowering.

There will be no admission charge for the jamboree and, in the event of rain, the country music strains will be moved into the Ben Bleeker Auditorium at the Belleville Fairgrounds.

Man Not In Fire As Feared

Police and firemen sifted the ruins of a small frame house on Thurlow township's third concession last night, fearing its owner might have been trapped by fire.

However, no trace was found of the man — Wesley Mercer, believed in his 60s.

The fire broke out sometime after nine p.m. and provincial police and township firemen stayed at the scene for three hours, searching the area after the ruins had cooled.

Police said today they were satisfied Mr. Mercer wasn't in the building but they are still trying to establish his whereabouts.

AN EARLY START

Lund University, in Sweden, was founded in 1080.

Oldsmobile Body Style New

The 1970 Oldsmobiles feature new body styling, with many engineering improvements and safety innovations. These cars are available in distinctive 98 and 88 series, Toronado, and F-85, Cutlass, Cutlass Supreme and 442 series. A new model is the Cutlass Supreme Holiday Coupe, seen above, featuring a notchback roof line and ultra-luxurious interior.

Water Mains Next Step In Deseronto Planning

DESERONTO — Now that sewers are soon to be installed in Deseronto, the town is turning its attention to its next big project — getting an adequate supply of pure water. The matter has been under consideration for years but has been shelved several times, while attention was being focused on the sewer question.

Now Hisey and Barrington, the town engineers, have been instructed to speed up their work of drawing up plans for the completion of the project, of which the installation of the new water storage tower is an integral part.

With the completion of laying the water main on West Dundas St., water will be available in all parts of the town. However, although the water is chlorinated, there is no filtration plant. When Ontario Water Resources engineers were studying building the water storage tower, they studied the present system and advised having the intake come from the west end of the town where the water is deeper than at the present intake pipe, at the extreme east. Thus in addition to building a filtration plant, the town must make changes in the present water mains, as larger ones will be needed leading from the new intake.

In each step of its town improvements, Deseronto is cooperating with the OWRC which is trying desperately to clean up Lake Ontario, and all other waters in the province. The Bay of Quinte, according to the OWRC, has the highest pollution of any part of Lake Ontario. Yet, Deseronto citizens are using that water, and without filtration.

Most Active Stocks

SALES TO NOON TODAY

Compiled by Monday & Crawford 56 Bridge St. East

MOST ACTIVE INDUSTRIES

Revenue Properties 3.75 14850 down .20
Rank Organization 11¾ 11200 NC
New Providence Dev. 1.70 9700 down .05
Shell Canada "A" 27¼ 7152 down ¼
House Oil "A" 70 6677 NC

MOST ACTIVE MINES

New Imperial 3.60 19700 down .05
Ryanor Mining .20 14000 down .02
Black Bay Uranium .12½ 14000 NC
Crowbank Mines .21 12750 down .01
Conn. Shawkey Gold Mines .58 11000 down .02

MOST ACTIVE OIL

Spooner Mines and Oils 3.75 10800 NC
Canadian Superior Oil 37¾ 5033 up ¼
Northland Oils .72 4600 NC
Western Decalta Petroleum 6.65 4450 down .10
National Petroleum Corp. 4.60 4314 up .10

City Restaurant Robbed of $531

Belleville City Police are investigating a robbery that resulted in a loss of $531 from the M and M restaurant at 23 Bridge Street West.

According to deputy chief Harold Reid, the robbery took place at 4:30 a.m. this morning.

He said the owner Gus Angelatos was alone in the restaurant when two male persons entered and had coffee and a sandwich.

Then one of them went behind the counter and grabbed him by the shirt and told him to hand over the money there.

Mr. Angelatos gave them $531 in cash and they left the store an ddrove off.

There were no weapons involved in the incident and no one was hurt.

Three Unions Are Involved

The three unions participating freely to enable the train trips to Anson Junction on Sept. 13 and Sept. 14 are the Brotherhood of Locomotive Engineers, the United Transportation Union (Trainmen) and the United Transportation Union (Firemen).

Attention Veterans

ALL EX-SERVICE PERSONNEL AND THEIR DEPENDENTS ARE INVITED TO TAKE ADVANTAGE OF A FREE LEGION SERVICE IAN URQUHART, SERVICE BUREAU OFFICER FROM OTTAWA, ONTARIO WILL BE AT LEGION BRANCH NO. 39 ON SEPT. 9th, FROM 12 NOON TO 4.00 P.M. TO GIVE SKILLED ADVICE ON VETERAN'S BENEFITS. ANYONE WITH QUESTIONS ON WAR DISABILITY PENSIONS, WAR VETERAN'S ALLOWANCE, (BURNT-OUT PENSION), TREATMENT, OR HOSPITAL CARE IS URGED TO CALL OR WRITE MR. I. G. MADDEN.

PHONE 962-6233 WHO WILL ARRANGE AN INTERVIEW.

GRASS SEED
VERDANT
Lawn Seed Mixture
Proven best for this area. Widely used in parks, sod farms, golf courses fairways . . . anywhere a good fine turf is desired.
Contains 40% Kentucky Blue Grass, best for good loamy soils; 40% Creeping Red Fescue, a fine narrow-leafed grass that excells in dry soils and in shade; 8% Bent Grass and 12% Rye grass for fast growth and quick cover until the blue grass and fescue blooms established. Also available with Merion Blue Grass.
95c lb. 5 lbs. 4.50
20-lb. $17. 50-lb. 37.50
Bishop's Seed
GARDEN CENTRE
81-85 STATION ST.
DIAL 968-5533

ATTENTION
RESIDENTS OF THE AREA
WE HAVE BEEN DESIGNATED AS AGENTS FOR
OHSIP
(the Ontario Health Services Insurance Plan) to be effective October 1, 1969.
You may enrol and pay your premiums for OHSIP through our local office. This service is available to both individual Subscribers and Employee Groups.
SUPPLEMENTAL HEALTH PLAN
Benefits include services not provided for under the Ontario Plan, and help in meeting the cost of:-
- Prescription Drugs
- Insulin and Injectibles
- Prosthetic Appliances and Casts
- Private Nursing by an R.N. in the home
- Chiropractic - Osteopathy - Podiatry
- Dental Services to Natural Teeth as a result of an accident
- Cost of Oxygen and Rental Costs of Equipment
- Ambulance Services and Diagnostic Procedures when not covered by Government Plans

EMPLOYEE GROUPS
In addition to the above services, we also offer a:
- Prescription Drug Plan
- Semi Private Hospital Room Coverage
- Group Life Insurance
All coverages are available on a monthly payroll deduction basis.
For Information and Application Forms, write or call
QUINTE CO-OPERATIVE MEDICAL SERVICES
247 Coleman Street, Belleville Ont. Tel. 968-7188

Of Course!
It's Year End Closing Time At Our Place.
CHECK THE OTHER ADS — THEN COME DOWN . . .
We'll Do Better!
JIM PATTERSON MOTORS
CHRYSLER - PLYMOUTH - DODGE - SIMCA - SUNBEAM
270 NORTH FRONT STREET DIAL 962-3484

LOOK! LOOK! Big Savings Here
BLACKS WHOLESALE LTD.
308 DUNDAS ST. BELLEVILLE
Open Friday 'til 9 p.m. and Saturday 'til 12 Noon
TEFLON VALUES — GREAT REDUCTIONS
1 Quart, Reg. 9.95 — NOW 4.98
2 Quart, Reg. 10.95 — NOW 5.48
3 Quart, Reg. 11.95 — NOW 5.98
5 Quart, Reg. 16.50 — NOW 8.25
Colors Orange, Amber and Chili Green.
Teflon Bake and Roast Pan 1.29
Teflon Cooking and Bake Sheet 1.19
Teflon 6 Cup Muffin Pan 85c
Teflon 12 Cup Muffin Pan 1.19
Teflon Meat Loaf Tin 98c
Teflon 9x9 Cake Tin 1.05
Teflon Round Cake Tin 98c
Teflon Pie Tin 98c
Teflon Skillet 5.00
COFFEE MUGS . . . 39c to 65c
COOKIE JARS . . . 1.59 to 4.99
BUTANE CANDLES . . . 17.15
JEWEL BOXES . . . 6.95 to 11.25
EXTRA SPECIAL!
GENERAL ELECTRIC STEAM DRY & SPRAY DRY IRON 18.95
REG. $7.45 — NOW
RONSON COOK AND STIR BLENDER REG. 109.95 — NOW $59.50
COMPLETE KITCHEN QUEEN CANISTER SET 9-PC. $25.00
SCHOOL CASE NOW $10.00
BEAUTY CASE REG. $4.95 $17.95
ALL CLOCKS — REDUCED TO CLEAR - - - $5.00
NO EXCHANGES — NO REFUNDS — ON ALL SALE ITEMS

Survey Shows Effect of Inflation on Average Citizen

By JANE BECKER
Canadian Press Staff Writer

"I used to throw out all my socks every three or four months and buy new ones," says Francis Cavanagh, a 56-year-old Toronto engineer.

"Now I buy new ones once a year. You sometimes don't think inflation has an effect on your living pattern, but it does. It's insidious—and that's a good word for it."

"Sure prices have gone up —you want to have a look in the freezer compartment of my refrigerator—it's got cobwebs it hasn't been used in so long," says a Windsor, Ont., housewife who is supporting four children on welfare.

A Canadian Press Cross-Canada Survey shows comments like this are typical from Canadians across the country struggling with the country's No. 1 malady—inflation.

Figures on inflation are well documented by the Dominion Bureau of Statistics: Cost of living up five per cent in the last year; bank interest rates up two per cent; house prices 30 to 50 per cent higher, depending on where you live.

But inflation's real meaning is in the lives of individual citizens.

From coast to coast, the survey shows Canadians being pinched by the squeeze of rising prices against slower-climbing incomes.

Average wages in Canada have risen by more than seven per cent in the last year. But about 80 per cent of those surveyed find the increase is not enough to keep them abreast of the increased cost of daily living.

"People try to save money any way they can, so they don't tip waiters or taxi drivers," says David Smith, a waiter in an Edmonton hotel. "It just seems I'm getting deeper and deeper into debt."

In Montreal, 19-year-old Michael Radford, a student and medical clerk, says he is caught in a vise.

"If I spend my money the retailers rob me. If I save it the government robs me. It's all rather infuriating."

Basically the cost-price spiral seems to be felt most sharply in central Canada.

Many of those questioned find that although their wages may have risen 10 per cent in the last year, price tags—particularly on food and clothing—have risen to the point that even the raises leave them worse off than before.

Many Ontario residents complain that they eat less steak than they used to.

"I don't bother to buy beef any more," says Mrs. Mary Taylor, a 40-year-old Ottawa widow with five children.

"I try to buy cheaper cuts of meat now," says Mrs. Shahnaz Ghauri of Toronto.

In Sault Ste. Marie, Ont., Mrs. J. Flesher, whose husband is the city welfare officer, says she serves chicken now instead of beef.

"Children have to have their protein in meat."

British Columbia residents appear to notice increasing food costs less than Canadians in other provinces.

Albert van der Houte, a 34-year-old Surrey, B.C., high school teacher, says his wife complains about the cost of groceries but his family, which includes two small boys, hasn't had to stop buying "any real necessities."

British Columbians are more concerned over increased financing charges of new cars and houses, and rising rates for such services as electricity.

But even in B.C. people say saving money is next to impossible.

"I'm not extravagant, but saving is out unless you have another source of income outside of your husband's," says Mrs. David McIntyre, a Vancouver plumber's wife. Her husband's wages have jumped 50 cents an hour over the last year, but she says the family is "just staying even" financially.

Her experience is shared by Mrs. R. W. Gibson of Edmonton, whose husband is an insurance adjuster.

"My husband has a good job and he has been getting raises right along," she says. "But we just don't have any margin, anything to fall back on if my husband should lose his job."

In Saint John, N.B., a 62-year-old university professor says his salary has increased "just enough" to match rising living costs, but the steady rise in the cost of food has reduced the "discretionary" portion of his pay.

As expected, pensioners and others living on fixed incomes feel inflation acutely. They have no leverage in their income to match price changes in what they must buy.

"I get two pensions: a disability pension from Ottawa and one from the Manitoba government," says Pete Keenie, 60, a retired prison guard in Winnipeg. "With both I get by but with only one I'd have to pull up the rocking chair and sit in it."

But in some areas it appears young people—single or married—with burgeoning wants are in an even tougher spot.

"Prices are rising and there doesn't seem any reason to expect any improvement in the situation," says Christopher Burns, a 21-year-old Montreal student and salesman.

Mrs. Dennis Robertson, 25, of Toronto, says she and her husband were forced to move from their one-bedroom apartment when the rent increased to $153 a month from $135 recently. Now they are living with her parents until they can afford to buy a house.

"We don't go to bars any more and we try to hold our restaurant-going down," says Mrs. Robertson, although both she and her husband work.

In Winnipeg, Heather Smith, an 18-year-old secretary, lives at home with her parents but finds she has stopped buying "certain things that have risen in price unless they are absolutely necessary."

Near Halifax, Mrs. A. R. Dow, 64, whose husband is a construction supervisor, says his wages have kept pace with rising living costs. But her three married children are having a hard time making ends meet, have switched to powdered meat, supplement meat with fish and do less entertaining than before.

Here are more comments on how the present situation is affecting Canadians:

"I've had an especially hard time finding clothing and shoes at low-enough prices," says Mrs. Nettie Browning, a 67-year-old Vancouver widow. "In six months or a year I'll really feel the squeeze if prices keep going up."

In Edmonton, Ronald Murison, 70, retired from a bank, says rent worries him most.

"I've had a rent increase in the past two months. If I get another increase I could be in trouble."

In Winnipeg, Mrs. J. Roberecki, 34, whose husband is an apprentice mechanic, says the family, with two children, has had to cut down on luxuries.

"But then we've never been used to a lot of luxuries. If we can't afford something we just don't buy it."

"In my estimation wages are much higher than prices," says a 60-year-old Toronto manufacturer, giving the other side of the story.

"They've gone up about 600 per cent since I opened my business, while prices have gone up only 300 per cent. When I started, my workers got $8 a week. Now they get $60 and the price of bread isn't that much higher."

In Ottawa, Mrs. Stella Hanaford finds that a potato-bug killer which cost 45 cents two years ago now costs $1.25 for the same-sized can. And in Kitchener, Ont., Edward Rektor says what bothers him most of all about inflation is the "sneaky" way the price of potato chips has been increasing.

"The manufacturers continually drop the size of the package one ounce at a time," he says. "They think people won't notice."

A 62-year-old Quebec insurance broker, James Breslin, says his income has actually been reduced since last year. His commission rate has stayed steady, while insurance premiums have gone up, resulting in fewer policy buyers and therefore fewer commissions for him.

"A year ago I would to to a grocery store, buy what I wanted to eat and go back home," he says. "Now I have to compare prices."

In Saint John, Mrs. Joseph Kelter, 47, whose husband works in a sugar refinery, says she finds increased taxes the biggest single price booster in the family budget. New Brunswick introduced a 10-per-cent income tax surcharge last spring, and also increased taxes on cigarettes.

But at Boutilier's Point, N.S., just outside Halifax, the 53-year-old wife of a crane operator, Mrs. Albert Yarn, was able to be philosophical about the whole situation.

"It's not as bad as the Depression days," she says. "Nobody's going to get rich or get luxuries, but I think people should be more satisfied with what they have."

INFLATION PINCHES CANADIANS — A Canadian Press Cross-Canada Survey shows people being pinched by the squeeze of rising prices against slower-climbing incomes. Both the retailer (left) and the consumer are affected by the stings of inflation. Average wages in Canada have risen by more than seven per cent in the last year. But about 80 per cent of those surveyed find the increase is not enough to keep them abreast of the increased cost of daily living.

(Astor Studio, Bowmanville)

MR. AND MRS. CHARLES ROGER LING

Ling — McGrath

St. George's Anglican Church, Oshawa was the scene of the double - ring wedding ceremony on Saturday, August 23, 1969 when Gail Catherine McGrath of Oshawa, daughter of Mr. and Mrs. Herbert McGrath of North Cobalt was united in marriage to Charles Roger Ling, also of Oshawa, son of Mr. and Mrs. Cecil Ling of Belleville.

The bride, given in marriage by her father wore a full length gown of white peau de soie with an organza overlay fashioned in A-line style with the bodice featuring a scooped neckline edged with Chantilly lace and wrist length matching lace sleeves. She wore a mantilla type veil of the same lace which was caught to a wedding ring headdress. She carried a cascade bouquet of red carnations mingled with greenery.

The bride's attendant was her sister Susan McGrath who wore a sky blue crepe full length gown in A-line style and carried a bouquet of yellow and white shasta daisies.

Groomsman was Steven Ling, brother of the bridegroom from Belleville and the ushers were Larry Paquet, Hamilton and James Ling cousin of the bridegroom, Belleville.

A reception was held in the Georgian Motor Hotel at Oshawa where the bride's mother greeted the guests wearing a pink lace dress with matching jacket, white accessories and a corsage of white camellias. The bridegroom's mother assisted, wearing a blue silk shantung dress with matching jacket, blue accessories and a corsage of yellow roses.

Leaving on the honeymoon trip to Jamaica, the bride donned a white wool ensemble with matching accessories and a corsage of red carnations.

Mr. and Mrs. Ling will reside in Oshawa.

Slimming Success

by Anne Adams

The slimming illusion begins right at the top with the ultra-new rising neckline. Seams flow straight down into a flurry of low pleats.

Printed pattern 4685: Half Sizes 12½, 14½, 16½, 18½, 20½, 22½, 24½. Size 16½ (bust 37) takes 3⅛ yards 39-inch.

Sixty-five cents (65c) in coins (no stamps, please) for each pattern — add 15 cents for each pattern for first-class mailing and special handling. Ontario residents add 3c sales tax. Print plainly size, name, address, style number.

Send order to Anne Adams, care of The Intelligencer, Pattern Dept., 60 Front St. West, Toronto 1, Ontario.

SOCIAL and PERSONAL

ENGAGEMENT NOTICE

Mr. and Mrs. H. Ferguson announce the engagement of their youngest daughter Elizabeth Florence, to James Akey, son of Mr. and Mrs. Maxwell Akey of Trenton. The marriage will take place on Saturday, October 18, 1969 at 2 p.m. in Rideau Heights Gospel Tabernacle, Kingston.

• • •

ENGAGEMENT NOTICE

Mr. and Mrs. C. Frederick Waite, Belleville, announce the engagement of their only daughter Beverley Ann, to James Edward McLean, son of Mr. and Mrs. Alvin McLean of Cumber, Ont. The wedding will take place on Saturday, October 4 at 3 p.m. in Christ Church, Belleville.

• • •

Mrs. Clarence Hall of 7 Tripp Ave., is a patient in Belleville General Hospital, Room 713.

• • •

Mr. and Mrs. Alfred Shanque spent some time in Burks Falls and later went to Toronto and attended the exhibition. They also visited relatives while there.

Points for Parents

By MARY BRYSON

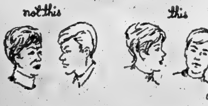

Mother: "You've always been a mean, willful child. I'm surprised you have any friends at all. You don't even try to be pleasant. Take that look off your face and don't you dare talk back to me."

Mother: "I know you're upset and feel mean and miserable — and I'm really sorry, but you should not take it out on us. It ruins dinner for the whole family if one person is sullen and irritable at the table."

Some teen-agers go through a stormy period when life can be difficult for the whole family. Parents have a right to protest and say what needs to be done. However, to attack the teen-ager's personality is likely to create even more tension, anger and resentment.

Spartan Durasteel
SWIMMING POOLS
Ten Year Guarantee
TROPICANA
Swimming Pools Ltd.,
700 Raleigh St., Oshawa, Ont.
725-6582

A. E. LEPAGE LIMITED

A. E. LEPAGE LIMITED are pleased to announce the appointment of Mrs. Rita Stubbert to their sales staff at Belleville.
A resident of Belleville for the past eleven years, five of which were spent in the employ of the Northern Electric Company. She has also been active in the sales field for the last three years.
Mrs. Stubbert has recently passed with honors the prescribed course of the Ontario Real Estate Board and looks forward with enthusiasm to serving her many friends and acquaintances in her new position.

Mr. and Mrs. Thomas Rollins

Mr., Mrs. Rollins Wed 62 Years

Mr. and Mrs. Thomas Rollins celebrating their 62nd wedding anniversary yesterday were given a surprise party by the staff of Montgomery Lodge to mark the event.

The wellknown couple who lived in the Thomasburg area for many years cut the cake provided for them on the occasion and received members of their family and friends in the Lodge's sitting room in the afternoon.

They were married in the Presbyterian church at Fuller with the Rev. McConnell officiating. Mrs. Rollins was formerly Alberta "Bertie" Morland of Fuller.

Their two children — son Ivan lives at 26 Johnson Street in Belleville and a daughter Mrs. Donald (Lila) Fargey resides at RR2, Stirling.

They have two grandchildren — Kenneth Fargey of Belleville and Mrs. Keith (Carol) Wood of Bloomfield. There are also three great grandchildren.

Mr. Rollins has a brother, Joseph, at Carrying Place and a sister, Mrs. John (Ada) Holden of Moira.

TRENT UNIVERSITY
OPEN HOUSE
Thomas J. Bata Library
The public is cordially invited to attend an open house at the Thomas J. Bata Library of Trent University, Sunday, September 7, 1969 from 2.00 to 5.00 p.m. on the University's Nassau Campus.
Members of the library staff will be present to assist and inform visitors.

RE-UPHOLSTER
Ontario's largest upholsterers with stores in Belleville, Toronto and Hamilton. Our volume purchasing on a direct-from-the-mill buying program enable us to offer . . . .
FREE LABOR on your 2-PCE. SET
YOU PAY ONLY FOR MATERIALS

CHECK THESE FEATURES
- Strip furniture completely
- Re-build seats completely
- Re-build backs completely
- Re-tie springs withimported twine
- Touch-up show-wood
- Re-upholster frame completely
- Re-build to original style
- Restyling and remodeling if desired
- Fabrics carefully matched
- Fabrics expertly cut and hand-stitched
- Pick-up and delivery
- 100's of fabrics to choose from
- Fast 2 week service

SALE - PRICED FABRICS . . . . . ONLY $9.95 yd.
Your choice of Paris brocades floral prints, ricel homespuns
CONVENIENT SHOP-AT-HOME SERVICE
FREE ESTIMATES, DAY OR EVENINGS.
BUDGET TERMS. JUST CALL 968-5718
CITY-WIDE INTERIORS
180 NORTH FRONT ST. — NORTH PARK PLAZA — BELLEVILLE STORE

SCARVES FOR FALL — According to the expers, muffle up if you want to be in fashion this fall. Scarves are mostly worn with autumn dresses and suits. Yards of tweed muffler are worn with this pleated skirt-dress and a long jacket in Stevens pure wool flannel.

Successful Living

Handicapped Little One May Bring Blessings

By DORIS CLARK

"She has the gift of love" said a young mother about her nine-year-old daughter. "She loves everyone and everyone loves her." The little girl was mentally handicapped — a mongol child.

At first it is a terrific shock for parents to discover that they have brought into the world a mentally handicapped child. Then there will be resentment. The question, "Why should this happen to me?" "Why me?"

Yet this little one must be loved for what he or she is. Normal intelligence is not the whole essence of human personality — far from it. Given patience and understanding, many low I.Q. children can make affectionate and satisfying relationships not only with their families, but with other people.

There will be things that this little one can do and do well. His personality may be winsome, charming, and enchantingly trustful in his dependence upon the help of others. Many, many times one of these children has brought into a home a depth of feeling and dedication undreamed of before.

A great deal can be done to make life interesting to him. He may have talents of his own, in manual dexterity and physical prowess. He may have unusual human understanding.

A dandy booklet about "Your Mentally Handicapped Child" is available from the National Association for Mental Health, London, England. It puts a parent's problems in perspective in working with this type of child, suggests ways to train him, how to help him develop through play, choosing a school and a career for him.

This 38-page booklet sells for $1. If I get requests for it, I will order it direct from England.

DORIS CLARK

• • •

Dear Doris: My parents' anniversary is coming up soon and I can think of no greater gift than my letter in your column.

My parents have been married 17 years and I was born 10 months later. Since that time they have had seven other children and have succeeded in treating us all fairly and as individuals.

It hasn't been an easy job fo them, either. I myself have given them 16, shall we say "challenging", years.

They have never had a real vacation of their own, not because they couldn't afford it but because they feel that their place is here at home with their children.

There is never a thought for themselves, it seems. We always come first and I, along with all my wonderful brothers and sisters, am truly grateful. So happy anniversary, Mom and Dad, with special thanks from — Your Eldest of Eight.

Dear Eldest: What a heartwarming anniversary gift! Make sure they see it, won't you — even if you have to clip it out and hold it in front of their respective noses.

Congratulations, Mom and Dad!

• • •

Confidential to Bride-To-Be: You won't find anything about donations at weddings, since it is an ethnic custom. But passing out thank-you cards right then and there simply won't do. Say to your guests as you welcome them, "I'm so glad you were able to come," or "It's grand to see you," and be sure you circulate among them at some point during the reception.

The thank-you's should go in individual informal letters to each one later.

• • •

Don't just muddle along. Do something about what's troubling you. A letter to Doris can put you on the way to more Successfu Lilving.

Scarves A Must Accessory for Fall

NEW YORK (CP) — Muffle up if you want to be in the fashion this fall. Length, not width, counts. Wrap nine feet of tweed, chiffon, feathers or fur around your neck. That's for the extrovert. Drape a modest, elongated scarf any way you prefer. That's for the conventional. Both wearers will be in fashion.

Scarves are mostly worn this fall with dresses and suits. Often they encircle the high neckline and then lie flat over one shoulder. Junior Sophisticates even attaches a paisley print scarf on a matching blouse worn with a bright green vest-dress.

Scarves were most important in the 1920s. A scarf, the cloche and a figureless dress were almost a uniform. Then in the mid-1930s they were often tied at the back or looped in the front of a costume.

A lot of scarves were seen in 1957, as a little flicker or dramatically flowing to the floor. By 1960 it was the fur scarf for fashion. he spring of 1963 saw scarves "heaped around the throat of costumes, suits or coats." By fall many of the printed scarves were three-cornered and worn as babushkas over the head.

This three-corner or kerchief scarf is also popular this fall. It can be small or a stole size such as Oscar de la Renta's fringed check, to complement his matching floor-length skirt and short jacket ensemble.

De la Renta even blows up a fringed triangle to wrap proportions. He also likes the shawl look, big and triangular and giant-fringed. He matches them with red-and white herringbone or tweed skirts topped by pyjama-top shirts.

This large shawl style is used by Leo Narducci in red paisley design draped over one shoulder and tied at the waist. Oddly it is teamed with a gothic pleated skirt in a gigantic worsted gingham and a black satin blouson. The shawl is identical with those worn as evening shawls in the late 1920s and then relegated to adorn the family piano.

These real Spanish shawls can be worn in many flirtatious ways and Narducci makes the most of them with black pannebias skirts and long white pull-down tunics.

But the really in-fashion is the grand-daddy of all scarves, at least seven to nine feet long. With maxi coats they are usually worn once around the throat to fall down to the toes and the heels of the new squared-off walking shoes. For evening, especialy in a chiffon or a feather boa, they can circle the front of the throat with both ends floating down the back.

Ben Reig likes a long muffler to match his curry check coat, worn over a curry jersye dress. Mr. Mort loops a long fringed muffler over one shoulder to fall back and front, as part of his ankle-length costume in Black Watch plaid of fully pleated skirt and long tunic jacket.

For evening Sarmi uses long narrow fringed scarves to accent lean languid crepes or lame chiffons. Suzy Perette likes satin on satin, a gown with a long Isadora-type scarf ending in a deep bead fringe. Nat Kaplan teams a huge fringed stole of lemon-yellow wool with a matching dinner gown.

Also for evening is the long, elegant feather boa. A new wardrobe item about 1900, the feather boa was even worn with Sunday suits and coats. This fall de la Renta prefers coq to the more-usual ostrich feathers. On the runway his models crossed the boas at the back and looped the ends over their arms to the front. One yellow boa caressed a floor-length silver brocade.

Silver-dyed swansdown is used by Gayle Kirkpatrick for a boa that his model wore encircling the neck and twined around the long sleeves of a long-skirted, long-tunic chiffon dress.

But be sure you know how to handle the long, slinky boa before you invest in one. A limp boa is deadly dull.

Willing Workers

AKRON, Ariz. (AP)—Three women who have chalked up 5,000 hours each in volunteer work at Akron General Hospital have been presented special awards by William Walker, president of the hospital's board of trustees. Mrs. Robert Breckenridge has been a volunteer since 1955; Mrs. William Whelton since 1962, and Mrs. A. F. Erdenberger since 1956. Members of the Women's Board, they all work in the craft and sewing department helping create items for the annual bazaar.

Ann Landers

Girl Attracts Wrong Friends

DEAR ANN LANDERS: After sitting home for 28 years (three dates the whole time) I decided to lose some weight, become a blond, change jobs and go where the action is. Here is my record for the past 16 months and I am ready to admit something is wrong with me. Can you tell me what?

ANN LANDERS

I have managed to attract men whose wives don't understand them too well, one Captain of Industry who drives a Mercedes Benz never has enough money for gas, a musician who smokes crazy cigarettes, a 52-year-old insurance adjuster who is impotent and a 23-year-old who calls me Mrs. Robinson and wants me to teach him a few things.

How can I get to meet a stable decent man and get out of this rat race? — BELLA DONNA.

DEAR BELLA: The trouble with any rat race is that you are racing with rats. And the rats usually win.

Change your job again and get involved in some extra-curricular activities that appeals to decent, stable people.

* * *

DEAR ANN LANDERS: Your advice to "Hurt Feelings" was terrible. She was the woman who started to sit down in the dainty antique chair and the hostess took her arm and led her to the sofa — much to her embarrassment. "Hurt Feelings" said the hostess was a boor. You said the fat lady should have known better.

The following is from a book on antiques: "A chair too wobbly for use should be discarded or placed in a museum. To be of value, an antique chair must be sturdy and in good condition so guests can sit on it."

And now what have you to say for yourself, Miss Knowit-all? — PEARLIE.

DEAR P.: That's one man's opinion. Now here's one woman's.

An obese woman should have more sense than to head for a dainty chair whether it is old or new. Such a chair was not constructed to hold her — either in the 18th century or now.

Kitchen Tested Recipes

Time Again for Pickle Recipes

By MARY MOORE

QUESTION: Back in '64 or '65 you gave a recipe for crock pickles that a relative of yours gave you — her name was Nora something. They were real good but I can't find my clipping . . . Margaret S.

ANSWER: Other readers asked for those crock pickles so actually I am quite pleased to repeat

NORA GILMER'S COMPANY PICKLES
(Icicle - style)

- 6 large cucumbers (average size 8½" long x 2" diameter)
- Boiling water
- 5 1-3 cups granulated sugar
- 3 1-3 tsps. salt
- 2 2-3 cups white vinegar
- 4 tsps. whole mixed pickling spices (tied in bag with long string)

Wash the cucumbers and put them in a medium-large pickle crock or porcelain bowl or enamel preserving kettle and pour over them enough boiling water to cover and let stand overnight. Drain and repeat this boiling water treatment for next three mornings — which means you cover them with boiling water and drain four times in all. On fifth day drain cucumbers and cut into quarters lengthwise and remove seeds. Cut strips into ½" pieces. I had 12 cups cut-up cucumber pieces. Return to crock.

In a large saucepan combine sugar, salt, vinegar and whole spices tied in a bag with long string. Bring to boiling and pour over cucumber pieces in crock and let stand two days. Turn the whole business — cucumbers and vinegar-syrup into preserving kettle and bring to boiling point.

NOTE: Remove bag of pickling spices when syrup is spicy enough to please your taste. Turn into hot sterile jars and seal. This amount will fill five pints. Store in a cool place or return to crock, cover with plate to keep pickles submerged in vinegar-syrup, cover with another plate or lid to keep them clean and store in cool cellar.

NOTE: Tomorrow I will repeat, by popular request, Margaret Hegler's Sweet Gherkins.

FRIDAY

Dinner Menu

Tuna Noodle Casserole, Cauliflower au Gratin, Stuffed Tomato Salad, Apple Dumplings with Lemon Syrup, Coffee.

FALL COLOR TOUR
TO NEW ENGLAND, CAPE COD AND LAKE PLACID
ESCORTED SEVEN DAYS
Sept. 28th to Oct. 4th, 1969
No Night Travel
Stay in Stowe, Vt. Boston, Lake George, N.Y. and Lake Placid. See Fall Foliage at its best. Tours of Cape Cod and the Boston Area. Visit the world's largest granite quarry in Barr, Vt. Ausable Chasm and Whiteface Mountain. Priced from as low as $114.00 per person.
For Complete Itinerary and Reservations Contact
DAVISON & DAVISON TRAVEL AGENTS
188 FRONT ST.
BELLEVILLE 962-3404

THE BAY OF QUINTE AGRICULTURAL MUTUAL FIRE INSURANCE COMPANY
INSURES
FARM PROPERTY
REPRESENTED BY
BURR INSURANCE AGENCY
210A FRONT ST. PHONE 962-3471 BELLEVILLE

Under the distinguished patronage of
His Honor, W. Ross Macdonald
Lieutenant-Governor of Ontario
The President and Board of Directors
Kiwanis Club of Trenton
invite you to attend their
Debutantes Ball
On Saturday, September the Thirteenth
Nineteen Hundred and Sixty Nine
AMDU Recreation Hall
CFB, Trenton, Ontario.
Tickets $15.00 Per Couple
Dress Optional
by half past nine o'clock prior to entry of Vice Regal Party. Guests are Requested to be assembled
ALL PROCEEDS FOR
R.C.A.F. MEMORIAL BUILDING FUND
Dress: Black Tie or Business Suit
Good Music (The Commodore's)
Excellent Menu
Make up a party for a Fun Evening and help Kiwanis help the R.C.A.F. Memorial
For Tickets and table reservations call
FRED NELLES
FRASER & O'NEIL LTD. 962-3418

TAKE ADVANTAGE OF THE TREMENDOUS SAVINGS AT ROBERT MICHAUD'S ANNUAL SEPTEMBER
CLEARANCE
Of Quality Furniture and Carpeting . . .
SAVE FROM 20% to 50% On Top Quality Merchandise
Almost Every Item in Our Store is Sharply Reduced
Open Tonight Till 9 p.m.
Robert Michaud Ltd.
285 COLEMAN STREET BELLEVILLE PHONE 962-9303
"PLENTY OF FREE PARKING — JUST DRIVE TO OUR FRONT DOOR AND PARK"

Ottawa Spending Limit Is Opposed by Lawyers

OTTAWA (CP) — The Canadian Bar Association Thursday boarded and sank a resolution suggesting that limits be placed on federal spending power.

Professor Gerald Morris of the University of Toronto withdrew the resolution as "emasculated" after three amendments sliced it to ribbons.

Only 69 of the 850 lawyers attending the annual convention here were present as the Morris resolution came up.

A clear majority, led by former Exchequer Court president, J. T. Thorson, and Maxwell Cohen, McGill law professor and constitutional authority, opposed it, however.

The opponents said federal spending power accounts for social welfare legislation in Canada ranging from old age pensions and the medical care insurance program to the equalization payments that keep the poorer provinces up to a national standard.

Mr. Thorson said any constitutional provision on federal spending power would be dangerous. No one had known 50 years ago the demands that would be made on federal government today.

Prof. Morris is chairman of the association's constitutional reform committee, which has been at work for a year.

The resolution called for "further intensive study of the legal problems surrounding the delimitation of the federal spending power."

A Cohen amendment removed the word "delimitation" and deleted entirely the key last paragraph of the resolution, which recommended:

THE BETTER HALF — By Bob Barnes

"Six cents due! --- What's the extra six cents for --- storage charges?"

Robarts Outlines Plan For Talks with Indians

TORONTO (CP) —Premier John Robarts announced Thursday a government plan for a series of 11 meetings at Queen's Park between a special committee of cabinet ministers and representatives of 94 Indian bands.

Purpose of the meetings, Mr. Robarts said in a statement, is "to hear the views of the Indians on the new federal Indian policy and ask them what Ontario should do for our Indians."

Two of the planned in-camera meetings have been held during the last two weeks and the cabinet has approved a fund of $25,000 to cover travelling costs. The committee, which includes every minister whose responsibilities extend to Indian issues, has invited 180 delegates to represent the views of 54,582 Indians.

Mr. Roberts will be chairman of the meetings but chairman of the government's committee on Indian affairs will be John Yaremko, minister of social and family services whose policies were raked with criticism earlier this year when most of the senior members of department's Indian development branch resigned.

Mr. Yaremko said Thursday he had given up his annual vacation to devote more time to Indian issues this year.

The provincial initiative follows Mr. Robart's statement earlier this year that new federal plans to abolish the federal department of Indian affairs was a "real breakthrough" and promised Ontario's co-operation in bringing the Indian people into the mainstream of Canadian life.

Meanwhile, Rene Brunelle, minister of lands and forests, announced improved operation of goose camps as a livelihood for Indians will be discussed when he visits three northern settlements Sept. 8 and 9.

Unions Seek Support In Fighting Independent

TORONTO (CP) — Leaders of 24 Toronto locals of international construction trade unions flew to Washington Thursday to demand support from their international presidents in their fight to break a Canadian-led union of concrete formers.

The officers of the Toronto Building Trades Council need funds to continue the strike they launched last week at high-rise construction sites in the Metropolitan Toronto area. Their goal is to force owner-builders to require contractors to use only workers from the unions affiliated with the council.

The council's treasury has been drained by payments of $20 a day to members of Local 230 of the International Brotherhood of Teamsters to prevent deliveries of ready-mixed cement to all construction sites in the city.

With no more payments in sight, the ready-mix truck drivers have wavered in their support of the council's campaign to take over the 1,700 members of the independent Concrete Formers' Union led by Bruno Zanini.

Islanders Opposed To Maritime Union

CHARLOTTETOWN (CP) — A majority of Prince Edward Islanders would vote against Maritime union, the Charlottetown Junior Chamber of Commerce told the Maritime union study here Thursday.

Two spokesmen for the chamber, Stanley Warwick and David Steeves, said there is a general feeling that political union would mean a loss of civil service jobs and thus reduce spending power, especially here in the P.E.I. capital.

Some would favor union of Nova Scotia, New Brunswick and Prince Edward Island if they were sure Charlottetown would be capital of the united province, they said. Loss of its status as a seat of government would mean a decline in the influence and prosperity of the city.

Canadian Firm's Device Detects Air Pollution

TORONTO (CP) — A Canadian research firm has proved that a device it developed can successfully measure specific air pollutants while floating by balloon in the outer atmosphere.

David Whiteman, vice-president of Barringer Research Ltd., said in an interview Thursday the firm developed the Barringer Correlation Spectrometer during the last five years at a cost of more than $500,000.

He said the concept of measuring air pollution from space was proven Wednesday on a 300-mile flight at an altitude of 25 miles when the spectrometer detected and plotted major air-polluting gases and vapors in a swath 10 miles across Lake Michigan, Chicago and northern Illinois.

The North American Space Administration financed the test estimated at $125,000.

Mr. Whiteman said the device sees gases rather than smells them.

Khan-Tineta Horn Free But Dejected

CORNWALL, Ont. (CP) — Kahn-Tineta Horn walked out of county court here Thursday a free woman, dejected and broke.

The court had ruled the Crown had failed to prove that a small knife she was carrying during a demonstration at the bridge at the international border here Dec. 18 was "an offensive weapon dangerous to public peace."

But Miss Horn, 24, the beautiful Mohawk from the Caughnawaga reserve near Montreal, said in an interview later she was disappointed Judge James Clair of Barrie, Ont. had dismissed the charge without hearing her prepared defence.

She said her presentation contained evidence that land and sovereignty had been stolen from the Mohawks on the nearby St. Regis reserve. "And that's what the trial was all about as far as me and my people are concerned."

Strictly Personal

Movie Audiences Are Aggravating

By SYDNEY J. HARRIS

One of the reasons I rarely go to movies has nothing to do with movies, but with the kind of people who regularly attend them. They remind me of Oscar Wilde's remark, "My last play was a success — the audience was a failure!"

I have never understood the psychological processes of the people who, for instance, feel they have to repeat out loud the words that are flashed on the screen.

"The Feature Presentation," they will repeat loudly to their companions, or "A Paramount Production." Do all these people bring illiterates with them to the movie house?

Or they will iterate a funny line that has been spoken by one of the characters — their voices usually blurring out a rejoinder that is even funnier. Perhaps they want to let their companions know that they possess a sense of humor.

Even more aggravating are the spectators who laugh at what I consider the wrong places. A stupid piece of buffoonery excites their hilarity to a hysterical degree; a genuinely pathetic scene finds them snickering with misplaced risibility or a tense and silent moment of action has them "explaining" the proceedings to the adjoining seat.

Perhaps I am unduly sensitive to the atmosphere around me, but the audience has always seemed to me to share responsibility for the general enjoyment of a film.

If the people around me are noisy, or inattentive, or greedily munching on popcorn, it tends to warp my pleasure in watching and listening. I can feel the general texture of an audience like a palpable coating around my personality; and a burlap audience makes me itch and want to run up the aisle and out into the cool darkness of the street.

Stage actors are also extraordinarily sensitive to the emanations of an audience, and many have told me that they give their best performances when they can "smell" a smart and attentive house. Conversely, a group of raucous conventioneers can bring down the level of a performance within minutes after the curtain has risen.

What most of us fail to realize is that every work of art (or even entertainment) is a collaboration between performer and audience.

Even when the performer is personally absent — as in a movie — the behavior of the house affects the influence of the film. There are some downtown movie houses I will not enter, no matter what film they are showing — because I know that the kind of audience there will destroy the responsive mood that is necessary for full enjoyment.

CLOCKS REPAIRED
ALL MAKES
Free pick-up and delivery in the city.
MORLEY PASCOE
72 Wright Ave. 962-7931
Please phone after 6 p.m.

TAXI SERVICE 968-6464
CHECKER TAXI
DIAL 968-6464
OR 968-6466
- 24-HOUR SERVICE FOR YOU AND YOUR PERSONAL NEEDS
- QUICK — PROMPT — COURTEOUS

Put Yourself in this Picture...

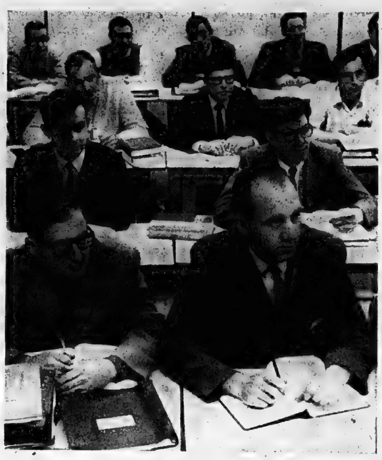

An Evening Extension Course at LOYALIST COLLEGE

CAN
- Help prepare you for advancement in your work.
- Make life more interesting.
- Enables you to keep up-to-date on new developments in your type of job.
- Permit you to add to your qualifications for a more satisfying career.

Starting in September The Loyalist Extension (Evening) Division Will Offer:

Credit Courses — leading to Loyalist Diplomas and Certificates — can be taken through evening Extension Programs in:

- Arts - Business - Technology - Conversational French

SUBJECTS OFFERED — 1969-70 TERM

I. BUSINESS AND ARTS
1. Law Enforcement Principles I
2. Law Enforcement Principles II
3. English (Law Enforcement)
4. Pyschology (Law Enforcement)
5. Accounting I
6. Acounting II
7. Acounting III
8. Business Law
9. Business Mathematics
10. Business Organization
11. Economics I
12. Economics II
13. Economics III
14. Office Procedures
15. Typing and Machine Transcription
16. Executive Typing
17. Shorthand (Beginners)
18. Shorthand (Advanced)
19. English I
20. English II
21. English III
22. Data Processing I
23. Electronic Data Processing
24. Sociology (English)
25. History of Social Services
26. French (see note under Course Programs)
27. Machine Shorthand
28. Mathematical Problem Solving by Computer
29. Data Processing Management Course
30. Television - Radio - Journalism

II. TECHNOLOGY AND SCIENCE
1. Electronic Circuits
2. Pulse Circuits
3. A.C. Circuits
4. Water Science
5. English I
6. English II
7. Mathematics I
8. Mathematics II
9. Mathematics III
10. Mathematics IV
11. Physics
12. General Chemistry
13. Boolean Algebra and Digital Computers.
14. Industrial Organization
15. Mechanics I
16. Mechanics of Materials I
17. Mechanics of Materials II
18. Technical Drawing
19. Architectural Drafting
20. Electrical Fundamentals
22. Electronic Instrumentation
23. Workshop Technology I
24. Workshop Technology II
25. Metallurgy I
26. Metallurgy II
27. Mechanics II
28. Organic Chemistry
29. Orangic Chemistry Laboratory
30. Others being developed for particular programs

LOYALIST COLLEGE
P.O. Box 4200, Wallbridge Road, Belleville, Ontario

Clip and Mail This Coupon Today
Indicate the Study Area of Your Choice
Detailed Information on Request

ADVANCE ADMISSION APPLICATION — LOYALIST COLLEGE EXTENSION DIVISION 1969-70

(Mr.) (Mrs.) Name - (Miss) .... Sex ... M ... F Age ....
Home Address ....

Telephone Res. .... Business ....
Date of Birth .... Grade 12 Graduate ☐ Yes ☐ No
High School Transcripts Enclosed: ☐ Yes ☐ No
Mature student entrance desired: ☐ Yes ☐ No
Program Required: ....
Subjects Desired:
1. ....
2. ....
3. ....

No decision regarding admission can be made until all officials transcripts have been received. Other information required by the College plus final acceptance will be given by mail or by telephone contact. Fees will be due to receipt of admission notification. Application must be mailed to: THE DIRECTOR OF EXTENSION, LOYALIST COLLEGE, P.O. BOX 4200, BELLEVILLE, ONT.

.... Applicant's Signature

O'Quinn Repeats Threat of Rough Rider Television Ban

OTTAWA (CP) — Red O'Quinn, general-manager of Ottawa Rough Riders, reiterated Thursday the football club will bar all television of home games next year if no settlement is reached with cable television interests.

O'Quinn said he and club owner David Loeb have made it clear to officials of the Canadian Football League that if no arrangement is worked out with the cable companies soon, all home game television will be cut off.

He said the CTV network, owner of CFL television rights this year, is pursuing the matter with cable company representatives on the football club's behalf, but added: "If no arrangement is worked out we will ban television."

O'Quinn said Riders budgeted for a deficit for the end of this season and will "be losing a few top players because of this" if the cable TV problem is not solved.

Riders threatened to ban home game TV for the 1969 season after the Canadian Radio Television Commission, broadcasting's regulatory agency, declined to intervene in the dispute.

However, the club dropped this plan when it became apparent it would jeopardize the whole TV agreement and revenue for other CFL teams.

But club officials said last July that they would enforce it in 1970 if no satisfactory solution could be worked out.

O'Quinn said the current contract with CTV is for this year only. Riders get approximately $120,000 in TV revenue for the year.

"Our attendance has been down for every game at home this year and we are going to have to do something about it," O'Quinn said. "It seems we fill every other ball park but our own.

Two cable television companies carry Ottawa home games from stations in Kingston and Montreal, outside the 75-mile blackout limit imposed by the

After 31 Games

Willie's Swing Costs Him Streak

By THE ASSOCIATED PRESS

The pitch from Gary Ross of San Diego Padres came in high and tight. Willie Davis swung and missed it for a third strike on a 1-2 count.

Thus came to an end Thursday night the longest consecutive game hitting streak in the major leagues in a quarter of a century.

The centre fielder for Los Angeles Dodgers had hit safely in 31 consecutive games and was within hailing distance of the modern National League record of 37 set by Tommy Holmes of the old Boston Braves in 1945.

Not only did the Padres stop Davis, but they blanked the Dodgers 3-0 dropping them to third place behind San Francisco and Cincinnati in the NL West mad scramble. It was the only game scheduled.

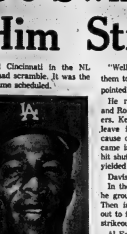

WILLIE DAVIS
Stopped at 31

* * *

"Well, at least it took two of them to get me," said a disappointed Davis.

He referred to Dick Kelley and Ross, the two Padres pitchers. Kelley started, but had to leave in the third inning because of a sore shoulder. Ross came in and completed a four-hit shutout. He and Kelley each yielded two hits.

Davis' night went this way.

In the first and third innings he grounded out to Jose Arcia. Then in the fifth he grounded out to first and followed with a strikeout in the eighth.

Al Ferrera, a former Dodger, drove in all three runs for the Padres. He doubled home Roberto Pena and Ollie Brown in the third and hit a home run in the sixth.

Intelligencer Sports

BELLEVILLE, ONTARIO, FRIDAY, SEPTEMBER 5, 1969

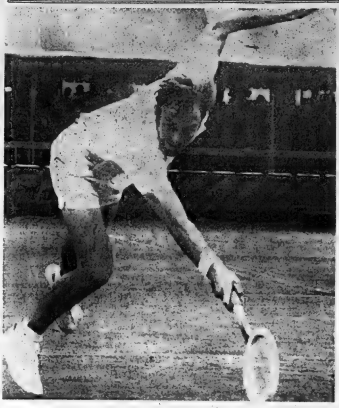

Australia's John Newcombe sweeps low for a return during his five hour, 30 minute, match with Marty Riessen of Evanston, Ill., in the U.S. Open Tennis Championships at Forest Hills Tuesday.

Rain Playing Havoc With Tennis Tourney

FOREST HILLS, N.Y. (AP) — Australia's John Newcombe, with an eye on the $16,000 first prize, predicted today the two-day delay in the United States open tennis tournament could throw the event into a wide open scramble.

"Tennis tournaments are funny things," the second-seeded player said. "A man tries to pace himself and build up to a peak at exactly the right moment."

A second straight day's postponement Thursday because of rain — with threat of more today — pushed the schedule ahead a day and makes it necessary to reschedule the men's singles final for Monday, barring further delay.

Pancho Gonzales of Los Angeles and third-seeded Tony Roche are still lagging behind with an unplayed fourth round match, the winner in meet Earl (Butch) Buchholz of St. Louis.

Six players are already in the quarter-finals and will play today, weather permitting.

Baseball Scoreboard

By THE CANADIAN PRESS

American League

Eastern Division

	W	L	Pct.	GBL
Baltimore	93	44	.679	—
Detroit	79	57	.581	13½
Boston	77	60	.577	15½
Washington	71	66	.518	22
New York	67	67	.500	24½
Cleveland	54	82	.397	38½

Western Division

Minnesota	83	52	.615	—
Oakland	75	59	.560	7½
California	57	76	.429	25
Kansas City	53	80	.407	28
Chicago	53	80	.398	29
Seattle	50	84	.373	32½

Results Thursday

Baltimore 3 Detroit 4
Minnesota 10 Oakland 5
Chicago at California 1
Kansas City 5 Seattle 3

National League

Eastern Division

	W	L	Pct.	GBL
Chicago	84	53	.613	—
New York	77	56	.579	5
Pittsburgh	71	61	.538	10½
St. Louis	72	63	.533	11
Philadelphia	54	79	.406	28
Montreal	41	95	.301	43½

Western Division

San Francisco	76	59	.563	—
Cincinnati	73	59	.553	1½
Los Angeles	74	60	.552	1½
Atlanta	74	63	.540	3
Houston	70	64	.522	5½
San Diego	41	95	.301	35½

Results Thursday

Los Angeles 0 San Diego 3

Home Not So Sweet When It's in Oakland

By THE ASSOCIATED PRESS

The Athletics are alive but not at all well in Oakland.

Home for a crucial four-game series with first-place Minnesota, the Athletics gave the Twins a good run but faded and took a 10-5 shellacking Thursday night.

The loss dropped the Athletics 7½ games back of Minnesota in the American League West and the villain of the show was little Cesar Tovar, the slap hitter-turned-slugger.

Tovar ruined the evening — and maybe the whole season — for the Athletics with his first career grand slam. That shot won the ball game for the Twins after the game Athletics had battled from behind to tie it in the bottom of the ninth.

Elsewhere in the American League Thursday, Baltimore Orioles nipped Detroit Tigers 5-4, California Angels shut out Chicago Cubs 1-0 and Kansas City Royals topped Seattle Pilots 5-3. The other teams had the day off.

The Athletics, needing a sweep of the series to make a real dent in the Twins' first-place cushion, led 4-1 going into the eighth inning.

But Minnesota struck suddenly, scoring four runs — the last two on Harmon Killebrew's 40th home run of the season. That gave the Twins a 5-4 bulge into the ninth.

But Oakland's Sal Bando, who had homered earlier, opened with a single and was sacrificed to second. Then an error by defensive replacement Frank Quilici allowed Bando to cross with the tying run.

In the 10th the Twins quickly loaded the bases on a double by Tony Oliva, an intentional walk to Killebrew and an unintentional one to Chuck Manuel.

That set it up for Tovar, who never before had hit a grand slam and only had 21 career homers in four big league seasons.

The Athletics had company as victims of late-inning thunder.

Detroit took a 4-1 lead into the ninth inning against Baltimore before the Orioles erupted.

Gaels Breeze Along

OSHAWA, Ont. (CP) — South Vancouver Legionnaires have taken on a tough job in junior lacrosse—defeating what they consider Canada's top team in four straight games.

Ron Phillips' team took on the Job Thursday after losing the third game of the best-of-seven series 22-10 to Jim Bishop's Oshawa Green Gaels.

If they are to break the Gaels' six-year possession of the Minto Cup they must win the next four games starting here Saturday.

"They're the best team I've ever seen, they're superhuman," coach Philips said Thursday night, "but they're not invincible."

The Legionnaires are not rookies in come-from-behind wins. They lost the first three games of their best-of-seven western final with New Westminster Salmonbellies but won the last four games.

"We haven't given up yet," Philips said. "We're not a bunch of quitters.

'Most of these boys are from a low-income area," explained Colin Cruikshank, commission of British Columbia junior lacrosse. "They're used to fighting for what they want."

"We'll make a game of it Saturday," said Dave Litzenberger, the Legionnaires' leading scorer in Thursday's game, with four goals.

ERIC WATKINS
Texaco Station
81 BRIDGE ST. W.

ARE PLEASED TO ANNOUNCE THAT

Mr. Elmer Prest
OF BELLEVILLE HAS JOINED OUR STAFF

A LICENSED MECHANIC READY TO SERVE YOU AND ALL HIS FRIENDS IN THE QUINTE AREA. NO JOB TOO SMALL.

BRING IN YOUR CAR TODAY OR CALL 962-3696 FOR FREE PICK-UP.

Look what $1.00 will buy
AT
Jack Fraser Stores

We have what it takes for the man who wants to look smart and feel comfortable. Fine all wool suits — broken ranges from our forty stores brought to you at this low price PLUS the second suit FOR JUST $1.00.

79.50
SECOND SUIT FOR JUST $1.00

OTHER SPECIALS!

PANTS
Reg. to 19.95
9.90

SPORT SHIRTS
Long sleeve - Reg. to 8.00
4.59
or 2 for $9.00

BOYS' PANTS
Regular 5.95
3.95
or 2 for $7.00

JACK FRASER
DIVISION OF GRAFTON-FRASER LIMITED
258 FRONT STREET — DIAL 968-8325
ONE MORE DAY — SALE ENDS SATURDAY

Racing Precedent

Men Give Viola First Win

REGINA (CP) — Viola Thomas, 25, of Calgary, the first woman jockey on the Prairies, registered her initial victory at Exhibition Park Thursday.

Miss Thomas, aboard Wild Bruce, was awarded the win after a stewards' inquiry in the seventh and final race before 858 fans.

The stewards awarded the race to Wild Bruce, who had finished second, and dropped the winner, Knights Up, to fourth place.

The ruling also moved Rico Flash, the third-place finisher, to second and placed Reigh Phar third.

The inquiry was ordered when Knights Up, ridden by Gerry Kipling, drifted wide as the field entered the home stretch and forced Wild Bruce to the outside.

The inquiry also revealed that on the previous turn Knights Up had moved to the rail to force Reigh Phar to drop back.

Miss Thomas was approved as a jockey May 8 by the three stewards of the Western Canada Racing Association, one appointed by the Alberta Racing Commission and two by the WCRA.

She had been riding in Saskatoon, Edmonton and Calgary.

VOLVO
B AND D MOTORS
348 Front St. Belleville 962-5655

Alpha Cape Out to Win Black Diamond Stake for 'Girls'

By MALCOLM JOHNSTON
Staff Sportswriter

Last week's final of the Corby Distillery Stake was a two - horse race between Earl Lake's Canadian Killean and Early Lakes Pride, but Saturday this pair of pacers will face a stiff challenge in the final of the Black Diamond Stake.

The primary reason is Alpha Cape. Alpha who is owned by Les McArthur of Ottawa and trained and driven by Ross Curran of Smiths Falls, has been a standout at Kingston this season.

She ran off four wins in a row earlier this year at Kingston and has won the last two feature races in the Limestone City. The three-year-old brown mare set a track record of 2:08.1 in the process.

Moreover Alpha Cape has beaten Canadian Killean — last week's Corby Stake winner — twice this season on the Kingston track.

Early Lakes Pride, runner-up to Canadian Killean in the Corby Stake, has the pole position in the Black Diamond Stake race while Canadian Killean has the number three slot.

Alpha Cape will start from the number two hole between her two arch - rivals in the Black Diamond Stake which will see nine horses vie for a total purse of $1,360 with $602 going to the winner.

All nine horses qualified for the Black Diamond Stake final Saturday, Aug. 16 in three elimination heats, but a heavy rain made the track unsafe for racing and prevented the running of the Stake final.

The Stake race is run by the Quinte Riding and Driving Club for the Fair Board which has staged the Black Diamond Stake as a grandstand feature during the annual fair in each of the last six years.

Eligibility rules for the Black Diamond Stake require that all entrants must not have had career earnings exceeding $200 as of January 1st, 1969.

proof to sprot for head indent

The trio of Early Lakes Pride, Canadian Killean and Alpha Cape each won one of the three elimination heats Aug. 16 with the Pride horse turning in the best time — 2:14.3.

Canadian Killean's time was 2:17, while Alpha Cape turned the mile in 2:23.4 on a very heavy track in the last heat before the cancellation of the remainder of the races because of the unsafe condition of the track.

Early Lakes Pride has a little bit of tradition going for him Saturday night — his sire Early Lakes John won the Black Diamond Stake race in 1965 in 2:05.4 — the fastest time ever recorded at the Belleville track.

If Early Lakes Pride wins Saturday night in the sixth annual running of the Black Diamond Stake race he and Early Lakes John will become the first father-son combination to turn that trick in the history of Black Diamond Stake.

Bay State Marty, a four-year-old brown gelding owned by Alex Stewart and T. Atkinson of Campbellford, ran second to Alpha Cape in the third elimination heat and will start from the fourth position.

Jimmie Boy, runner-up to Canadian Killean in the first elimination heat, will be in the number five slot while Joanne's Gem, which finished second to Early Lakes Pride in the second elimination heat has drawn the number six starting position.

The three third-place finishers in the elimination heat will start in the seventh, eighth and ninth positions. They are Viola McGregor, Bon Echo, and Whitts Pride.

The Black Diamond Stake race isn't the only thing special about the Quinte Riding and Driving Club's nine-heat racing card Saturday.

"We've got new blood in the form of 10 horses which haven't raced here before," said Club president Jack Jeffrey. "I think it's the best card of the year — it's well balanced and we should have some good close races."

That Ain't Hay!

One of the entries in Saturday's Black Diamond Cheese Stake race at the Belleville Fairgrounds gets a taste of the $1,360 purse money offered by the season's richest race. Quinte Riding and Driving Club President Jack Jeffrey holds the pail of money for the Black Diamond Stake hopeful who doesn't realize "That Ain't Hay!"

* * *

Saturday's Card

HARNESS RACING CARD

RACE NO. 1 — PURSE $210.00
1. Lusty Dorothy, T.B.A.; 2. Princess Magic, B. Hunt; 3. Dandy Duke, H. Wemp; 4. Brants Lightning, A. Vance; 5. Jimmy Belwyn, G. LaRush; 6. Roya K. Abbey, G. Walsh; 7. Angus Wann, G Peacock.

RACE NO. 2 — PURSE $200.00
1. Miss T. Lee, K. Weeks; 2. Vickies Bay Boy, D. Steacy; 3. Dillard Grattan, Ross Ray; 4. Moonlight Ben, T.B.A.; 5. J. J. Frost, D. Heath; 6. Dictator Pick, B. Hooey; 7. The Rocket R., B. Brassee.

RACE NO. 3 — PURSE $210.00
1. King of Diamonds, R. Sleeth; 2. Combat Pick, D. Heath; 3. Dark Betty, B. Kemp; 4. Aim A Way, R. Hess; 5. Double Star, P. Herrington; 6. Thos. F. Creed, D. Morehouse; 7. Nancy's Rum, A. Caughey.

RACE NO. 4 — PURSE $210.00
(Handicap Trot and Pace)
1. Wee W. G., D. Gallinger; 2. Favorite Valley, W. Faulkner; 3. Judy's Echo, B. Wemp; 4. Bolsec, T.B.A.; 5. Devon Babe, H. Chatterson; 6. Zephyr Billy, G. Dolley; 7. Armstead Bill, T.B.A.

RACE NO. 5 — PURSE $220.00
1. Grampa Jack, R. Kemp; 2. Hi Acres Direct, P. McCarthy; 3. Noisy Queen, G. LaRush; 4. Lady Violet Direct, A. Besnyi; 5. Magic Charm C., T. B. A.; 6. Sandy Prologue, B. Wemp; 7. Way Hal, P. Oullette.

RACE NO. 6 — PURSE $210.00
1. Silvers Gene, B. Hunt; 2. Swak, R. Hess; 3. Brown Tim, B. Hooey; 4. Tye Venture, C. Newton; 5. Prima Rea, T.B.A.; 6. Billy Amber, A. Vance; 7. April Linda, H. Wemp.

RACE NO. 7
BLACK DIAMOND CHEESE STAKE RACE
PURSE — $1,360
1. Early Lakes Pride (Earl Lake).
2. Alpha Cape (Ross Curran).
3. Canadian Killean (Paul Oullette).
4. Bay State Marty (T. Atkinson).
5. Jimmie Boy (G. Aiken).
6. Joanne's Gem (Guy LaRush).
7. Viola McGregor (TBA).
8. Ben Echo (R. Goodman).
9. Whitts Pride (John Humbach).

RACE NO. 8 — PURSE $240.00
1. Hy Peter, K. Weeks; 2. Cash Princess, A. Vance; 3. Willowbrook Smokey, A. Caughey; 4. Single De Best, H. Wemp; 5. Allison Scott, B. Wemp; 6. Adieu Richelieu, R. Curran.

RACE NO. 9 — PURSE $200.00
1. Johnny Amber, A. Vance; 2. Moonlight Misty, D. Kane; 3. J. J. Dale, D. Heath; 4. Ezra Todd, H. Sirer; 5. Kendal Brook, G. Walsh; 6. Ambassador Dean, D. Steacy; 7. Justa Gay Lass, B Wemp.

Also eligible - Dillon Gold to Race No. 2.

Sulky Says...

Race No. 1	6	7	3
Race No. 2	2	6	5
Race No. 3	1	5	7
Race No. 4	7	3	5
Race No. 5	6	7	1
Race No. 6	6	1	2
Race No. 7	2	1	3
Race No. 8	6	5	4
Race No. 9	7	2	3

Best Bet Roya K. Abbey in the 1st.

BETTER BOATING

Where's the brake?

Give adequate "dual" instruction before you let someone "solo" in your boat.

Latchford Could Lengthen Distances

Orillia Majors may have the home field advantage in the fourth game of their best-of-five Ontario Baseball Association senior semi - final series with Belleville Joyces, but the fences may seem just a trifle further for their home run hitters.

Leading the series 2-1, the Majors are used to making hay in their miniature park, with its 290 - foot centre and right field distances catering to Orillia's predominantly left - hand hitting lineup.

But Bill Latchford is not known for giving up too many hits, let alone home runs, and the Joyces' mound veteran is virtually a shoo-in to start Saturday night's 8 p.m. game in Orillia.

Latchford set the Majors down on four hits as the Joyces avoided elimination with a 3-2 Wednesday night win in Belleville. With the Picton school teacher sidelined with shoulder troubles, the Joyces dropped lopsided 8-2 and 16-3 verdicts, not to mention a 20-2 thumping that was washed out when a Belleville protest was upheld.

The Majors have been unable to put a ball near the Belleville Fariground fence, but in their "mini-park" it been a different story.

Even pitcher Mike Buist poked a pair of the six homers that accounted for 11 of Orillia's 16 runs in last Monday's home win.

Saturday night, the Majors will have to do their stuff against Belleville's best pitching.

Cementmen All Square

Stinson's Bounced from Title Race

Less than one year after they captured the Commercial Softball League championship Stinson's Construction were eliminated from the league's semi-final playoffs in six games as league play indicates a direct turn-about from last year's results.

City Hotel drove the final nail in Stinson's coffin Thursday night with a 5-3 win and advanced into the championship series.

Meanwhile Point Anne Cementmen continued to make their second turn-about of the 1969 season by trouncing Ellis Juniors 8-4.

Point Anne had already rebounded from last year's also-ran status to win the 1969 Commercial League pennant and Thursday night's win allowed them to even their best - of - seven semi-final series with the Juniors at three games apiece after dropping the first three games of the series.

Point Anne and the Juniors will tangle at 7.30 p.m. Monday night at Alemite ball park in the seventh and deciding game of their semi-final series for the right to meet City Hotel in the 1969 Commercial League championship playoff series.

Lefthander Bob Ethier handcuffed Stinson's with a four-hit nine-strikeout performance and escaped a seventh inning jam to insure City's win and entrance into the finals.

City jumped on Stinson starter Bob Swan in the bottom of the third for three runs on singles by Larry Potter and Bob Growden and a pair of Stinson errors.

Two more Stinson errors, two walks, a wild pitch and another single by Growden gave City another pair of runs in the fourth frame and the Hotelmen never looked back.

In all City collected five hits as Swan issued three free passes and struck out three. Ethier didn't walk a man in his four - hit, nine strikeout performance.

Larry Potter, Pug Kellar and Bob Brooks hit safely for City in addition to Growden while Swan with a two - run triple and Larry Soule, Ken Genereaux and Neil Campbell with singles accounted for the Builders' hits.

Linescore:

Stinson's	100 000 2—3 4 4	
City Hotel	003 200 0—5 5 3	

POINT ANNE 8
ELLIS JUNIORS 4

Ted Waite threw a seven-hitter and the Cementmen got to Junior hurler "Scotty" Reid for 12 hits — nine of them in the three innings that they scored runs — as Point Anne jumped in front with three first inning runs and built up an 8-1 lead.

Ted Waite and Mike Cook each singled twice and drove in two runs apiece for the winners while Gerald Maher collected three singles, Larry Fraser two singles and Claude Carr a solo homer. Stu Muirhead and Tom MacDonald also singled for the Cementmen.

Bob Parsons drove in a pair of runs for the Juniors with a solo homer and a sacrifice fly and Steve Ling contributed a double and single to the losing cause. Paul Goodfellow, Dale Duval, Scott Reid and John Campbell each singled for the Juniors.

Waite fanned four and walked one while throwing a seven-hitter while Reid gave up 12 hits, issued five free passes and struck out five.

City Soccer Attention Focuses on Zwick's Field

The emphasis on Minor Soccer Week in Belleville and, indeed the whole minor soccer season, will be focused on Zwick's Island Saturday.

Mayor J. Russell Scott has officially proclaimed this week Minor Soccer Week in Belleville and the week's activity has consisted primarily of Cup elimination rounds leading up to Saturday's season's finale.

Saturday the Zwick's Island soccer pitch will be continuously used from 9 o'clock in the morning until approximately 8 o'clock in the evening.

The morning activity will centre on the Cup finals in each of the three divisions — Mosquito, Peewee and Bantam.

Station Square Food Market will meet Avon Jewellers at 9 a.m. in the Mosquito Cup final to kick off the day's activities. Belleville United will play Richard Ellis Printers at 10.15 a.m. in the Peewee Cup final and Uptown Billiards will tangle with the Falcons "A" team in the Bantam Cup final at 11.30 a.m.

In the afternoon all-star clubs representing each of the three divisions will get their second taste of inter-city competition when they play host to teams from Oshawa to complete their home-and-home series.

All three Belleville squads dropped the opening games of the home-and-home set in Oshawa to their powerful opposition, but are hopeful of a better fate Saturday. The Mosquitos play at 1 p.m., the Peewees at 2.30 p.m. and the Bantams at 4.15 p.m.

"I'd say we had a very good year considering we've only been in operation two years," said Belleville Minor Soccer Association vice - president Fred Jones, "and I expect we will make further changes and improvements next season as we progress in our formative years."

Jones added that he hopes there will be a district minor soccer organization formed next year and that the district will send entries into the Ontario playdowns.

Everyone is invited to come and view the Minor Soccer season's last big fling Saturday and the day will conclude with a senior game — a Trenton Challenge Cup semi-final match between Belleville United and CFB Trenton starting at 6 p.m.

Combines Await Verdict

It looks like there'll be an inter - shop battle for the Departmental Softball League playoff championship.

Thursday night the CN Combines trounced the Post Office 14-5 to win their best-of-five semi - final playoff series three games to two.

But that's not certain because the Posties protested the third game of the series and the outcome of the protest isn't known yet.

If the Post Office protest is disallowed the CN Combines will stage an inter-shop battle with the CN Turbos for the league championship starting Sunday with a 1.30 p.m. game at the CNR ball park.

Larry Marshall scattered 11 hits to pick up the win for the Combines. He issued four walks and fanned three men. Paul Williams and George Johnson shared the pitching chores for the Posties. They also allowed 11 hits while walking seven and striking out three.

SPORTS
"See US for your Favorite"
Fishing, Golfing, Skating, whatever it may be.
LICENCE
BICYCLES SERVICE
290 Front St.
Dial 968-8383

Saturday Night
STOCK CAR RACING
RIVERVIEW SPEEDWAY
– TRENTON –
"The Fastest ¼ Mile in the Quinte Area"
SEPTEMBER 6 – 7.45 P.M.
IN THE EVENT OF RAIN RACES WILL BE HELD SUNDAY - 2 P.M.
ADMISSION:
ADULTS $1.36 PLUS 14c TAX
CHILDREN UNDER 12 YEARS — 25c
Located on Highway 33, ½ mile north of 401

WINDSHIELD WIPER TROUBLE?
See
Belleville Auto Electric Ltd.
84 Grier St. 968-4444

ARCTIC CAT SNOWMOBILES
NOW ON DISPLAY
AT THE
FRONTIER SHOP
BLACK OAK FARMS
Corner Elmwood Drive and Dundas East
962-1331
Open 9 a.m. to 9 p.m.
Mon. through Sat.
SALES & SERVICE

BIG
DISCOUNTS
STOCK CLEARANCE SALE
OF ALL NEW, USED & DEMONSTRATOR CARS
Everything must go at the price you want to pay. No reasonable offer refused. Hurry! First come — first served.

1969 Oldsmobile
Royale 2 door hardtop, fully powered, balance of new car warranty, less than 10,000 miles. Lic. L68417.
SAVE $1200

1968 Cadillac
Sedan De Ville, fully powered, air conditioned. Balance of GM factory warranty. Lic 37663.
SAVE $3000

1968 Oldsmobile
4 door hardtop, fully powered, black vinyl roof, balance of factory warranty, Lic. L60636.
SAVE $1275

1969 Chevelle
Malibu 2 door hardtop, fully powered, V-8, balance of factory warranty, Demonstrator, Lic. L63368.
SAVE $600

1969 Chevrolet
Impala 2 door hardtop, fully powered, V-8, balance of factory warranty, Lic. L47486
SAVE $800

1967 Chevrolet
Impala 2 door hardtop, fully powered, V-8, automatic, Lic. L73033.
Priced At $2595

1966 Plymouth
Sports Fury, 2 door hardtop, V-8, automatic, power steering and brakes, radio, bucket seats, Lic. L81347.
Priced At $2095

1966 Chevrolet
Bel Air, 4 door sedan, V-8, automatic, power steering and brakes, radio, Turquoise finish, Lic. L33487.
Priced At $1895

1965 Oldsmobile
4 door sedan, power steering and brakes, radio, automatic, Diplomat blue finish. Lic. 36600A.
Priced At $1595

IMMEDIATE DELIVERY ON:
15 OLDSMOBILES - 10 CHEVS.
14 CAMAROS - 5 CHEVELLES

- No Down Payment Plan
- Top Trade In Allowance
- No Payments Until October
- Low Easy Monthly Terms
- Wide Selection To Choose From.

Trudeau MOTORS LIMITED
31 - 45 STATION STREET
DIAL 968-6767

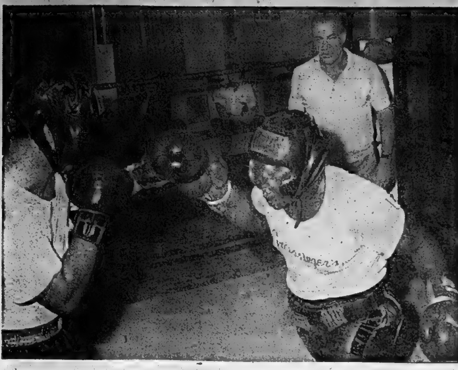

Getting Ready for George

Stanford Harris cocks the left hand for a hook to the body of sparring mate Ron Edwards during a training session for upcoming fight with George Chuvalo at Lethbridge, Alta., Sept. 8. Manager-trainer Max Kadin looks on from the corner. (CP Wirephoto)

Western Football 'Leopards' Will Try to Change Spots

By THE CANADIAN PRESS

Can three leopards change their spots in Western Football Conference play this weekend?

In other words, can Calgay Stampeders resurrect their passing game, can Edmonton Eskimos win a home game, and can British Columbia Lions win a game—period?

Answers to the first two questions will be provided when the Eskimos play host to the Stampeders Saturday. Winnipeg's booming Blue Bombers deal with the third in Vancouver the same day.

Calgary is second in the WFC with a 3-3 record. Winnipeg follows at 2-3-1 and the Eskimos are 1-5. The Lions are 0-6. Saskatchewan Roughriders, WFC leaders at 5-1, play the Argonauts in Toronto Sunday.

The Stampeders lived by the pass in the days of Peter Liske. Coach Jim Duncan brushed up the running game after joining the club this season but now says: "We should be doing a little more passing."

The Stamps dropped the Eskimos 16-14 last Monday but Jerry Keeling picked up only 99 yards on 20 passes.

With injuries in the defensive unit, there's a question of how much pressure the Stamps can put on Edmonton. Linebacker Jim Furlong is out with a hairline ankle fracture. Wayne Harris and Ron Payne are limping.

Duncan was considering reactivating Bill Goods, former Calgary and Edmonton player who can go as linebacker or fullback and can replace Larry Robinson for placement kicks.

The Eskimos have lost five straight and haven't won at home this year. They've picked up Mike Gold, a 257-pound offensive tackle from Utah State, for a tryout. He could replace J. B. Christian.

Winnipeg, which tied Montreal Alouettes 24-24 Monday, has to replace guard Lary Slagle, who suffered strained knee ligaments, and perhaps split end Tommy Grant, who has a broken nose.

Ross Richardson will probably play offensive tackle, replacing John Pentecost, who takes Slagle's right guard slot. Another rookie, Glen Oris, could fill in for the veteran Grant.

In Vancouver, head coach Jim Champion faced lineup shuffles and was still muttering about his club's sixth successive loss, a 32-14 debacle at the hands of Saskatchewan in Regina last Monday.

"Some people aren't playing well enough to eat," Champion said after the game. Back home, he pointed a finger in the direction of troubled quarterback Paul Brothers.

"I don't understand about Paul," said Champion. "All through training camp he looked good. Now he's played three bad ones in a row and we're 0-6 and running out of time."

The schedule of Solunar periods, as printed below, has been taken from Richard Alden Knight's Solunar Tables. Plan your days so that you will be fishing in good territory or hunting in good cover during these times, if you wish to find the best sport that each day has to offer.

The Major Periods are shown in boldface type. These begin at the times shown and last for an hour and a half or two hours thereafter. The Minor Periods, shown in regular type, are of somewhat shorter duration.

Use Eastern Daylight Saving Time.

Day	Minor A.M.	Major A.M.	Minor P.M.	Major P.M.
(September 6 - 14.)				
Saturday	1.35	7.45	1.55	8.10
Sunday	2.25	8.30	2.40	8.55
Monday	3.10	9.15	3.35	9.35
Tuesday	3.50	9.55	4.05	10.15
Wednesday	4.30	10.35	4.45	11.00
Thursday	5.15	11.15	5.25	11.35
Friday	5.50	11.55	6.10	—
Saturday	6.35	12.20	6.55	12.45
Sunday	7.15	1.05	7.50	1.35

Sports On All Fronts

BOLOGNA, Italy (AP) — Doctors told Nino Benvenuti Thursday that his right hand has healed completely and that he can go ahead with the defence of his world middleweight boxing championship. Benvenuti suffered a broken bone behind the index finger in losing a non-title, 10-round bout to former light heavyweight champion Dick Tiger at New York last May 26. After his examination the Italian champion expressed confidence that he would beat unbeaten Fraser Scott of Seattle at Naples, Oct. 4, and Luis Rodriguez of Miami, Fla., later in the year. "Then I plan to challenge Bob Foster for his world light heavyweight title," said Benvenuti.

* * *

NEW WESTMINSTER, B.C. (CP) — New Westminster Blues know they must stop high-scoring Brooklin, Ont., forwards Bill Squires and Kimer Tran tonight if they hope to prolong the Canadian senior lacrosse championships. Squires and Tran beat the New Westminster defence regularly in Wednesday's second game of the best-of-seven series for the Mann Cup, scoring eight goals between them. Brooklin won the second game 14-10 and took the opening game 15-11. A win tonight would give the defending national champions a commanding 3-0 lead in the series. Fourth game is scheduled Saturday in nearby North Vancouver, a fifth, if necessary, will be played Monday.

* * *

TORONTO (CP) — Ten members of Canada's national ski team will leave for Europe Oct. 15 in prepare for the world championships Feb. 7-15 in Italy. "It is the earliest we've ever been to Europe," Ed Creed, the team's international competition chairman, said in an interview Thursday night. "We'll go where the snow is. They need the long running — miles and miles of runs they can't get in this part of the world."

* * *

OAKLAND, Calif. AP) — Jerry Quarry, knockout winner over Brian London in a weird second round, says he is quitting boxing. Some ringside sports writers said the 35-year-old London should do the same after his loss in the Oakland Coliseum Wednesday night. London, the Englishman who has won 38, lost 19 and had one draw in a long heavyweight career, indicated that he would keep fighting but against lesser foes.

* * *

TORONTO (CP) — Two Canadian records were set Thursday night when the Canadian Thoroughbred Horse Society concluded its most successful summer yearling sales. A total of 171 yearlings was sold during the three nights. They went for $1,296,000, an average of $7,582. Both were records. The previous sale marks were set last year when 214 yearlings grossed $1,267,000 for a $5,923 average.

* * *

MONTREAL (CP) — Mike D'Amato, released by New York Jets of the American Football League, has joined Montreal Alouettes for a five-day trial, the Eastern Football Conference club announced Thursday. The 26-year-old D'Amato played college football at Hofstra University in New York from 1964 to 1968. He was the 10th draft choice of the Jets and was used as a defensive safety with the Jets last season.

* * *

HAMILTON (CP) — Stratford Hoods advanced to the Senior Intercounty Baseball Association semi-finals Thursday by defeating Hamilton Red Wings 7-3 in the final game of their best-of-seven series. Stratford now plays Kitchener-Waterloo Panthers in a best-of-five series to determine who meets London Pontiacs for the championship.

Sports Calendar

SOFTBALL

MONDAY — Seventh and deciding game of Commercial Softball League semi-final playoff series - Richard Ellis Juniors vs Point Anne Cementmen - 7.30 p.m.

MONDAY — Departmental Softball League Consolation playoff series - Intelligencer vs International Hardware at CNR ball park - 6.15 p.m.

OBA PLAYDOWNS SENIOR BASEBALL

SATURDAY — OBA Semi-finals - Belleville Joyces at Orillia - 8 p.m.

SUNDAY — If necessary - Fifth and deciding game of OBA Semi-finals - Belleville Joyces vs Orillia Majors at Peterborough's Riverside Park.

OASA PLAYDOWNS

SATURDAY — Bantam Eastern Ontario championship series - Belleville SACO vs Peterborough at Alemite ball park - 6 p.m.

SATURDAY — OASA Midget "A" quarter-finals Richard Ellis midgets vs North York at Alemite ball park - 8.15 p.m.

OBA PLAYDOWNS

SATURDAY — OBA Bantam "C" semi-finals - Carmel vs Kincardine at Carmel - 2.30 p.m.

SUNDAY — Ontario Bantam quarter-finals - Belleville Legionnaires at Kitchener - 2 p.m.

POINT ANNE SPORTS ASSOCIATION

SUNDAY — Open meeting of the Point Anne and District Sports Association to discuss winter sports program - Local 219 - Union Hall on Front Road - 7.30 p.m.

SOCCER

SATURDAY — Kingston and District Soccer League - Quinte Rovers vs Flying Dutchmen at Catons Field, Kingston - 4.30 p.m.

SATURDAY — Trenton Challenge Cup semi-final match at Zwick's Island - Belleville United vs CFB Trenton - 6 p.m.

MINOR SOCCER

SATURDAY — Belleville Minor Soccer Association Cup finals at Zwick's Island - Mosquito - Station Square Food Market vs Avon Jewellers - 9 a.m.; Peewee - Belleville United vs Richard Ellis - 10.15 a.m.; Bantam - Uptown Billiards vs Falcons "A" - 11.30 a.m.

SATURDAY — Minor Soccer season windup at Zwick's Island Mosquito, Peewee and Bantam cup finals in morning plus all-star exhibition series Oshawa in afternoon - Mosquito - 1 p.m.; Peewee - 2.30 p.m.; Bantam - 4.15 p.m.

JUNIOR HOCKEY

MONDAY — Eastern Ontario Junior "B" Hockey League organizational meeting at Belleville Recreation Centre on Pinnacle Street - 8 p.m.

SAFE HUNTER COURSE

MONDAY - WEDNESDAY — Inclusive - Department of Lands and Forest Safe Hunter Course at CFB Trenton south side social centre - 7 p.m. each night.

TRAP AND GUN

SUNDAY — Quinte Trap and Gun Club weekly shoot at Wallbridge Road range starting at 10 a.m.

HOCKEY SCHOOL

TONIGHT — AND SATURDAY — Belleville Hockey School registration at Recreation Centre - Friday 7 - 9 p.m.; Saturday - 9 a.m. - 12 noon.

LAWN BOWLING

SATURDAY — Mitts' Memorial Trophy mixed triples competition at the Trenton Lawn Bowling Club.

BOWLERS WELCOME
IN THE
Friday Mixed League
AT THE
Bowl-O-Drome
303 FRONT STREET
Starts Tonight
at 9.00 p.m.
COME IN PERSON
OR PHONE 962-2165

BELLEVILLE MINOR HOCKEY
REGISTRATION
NIGHTLY 7 p.m. - 9 p.m.
SEPTEMBER 8th to 12th
9 A.M. to 12 NOON
SEPTEMBER 13th
AT
BELLEVILLE MEMORIAL ARENA
Registration fee: 3.00 per boy, 6.00 family.
NO REGISTRATION ACCEPTED AFTER THESE DATES

HARNESS CLASSIC OF THE YEAR!
IT'S STILL ANYBODY'S RACE

THE BLACK DIAMOND STAKE FINAL
(RAINED OUT AT QUINTE EXHIBITION)
PICK YOUR CHOICE OF
9 GOOD HORSES ENTERED
For $1300. Purse and Beautiful Trophy

Entry	Driver	Owner
1. Canadian Killean	TBA	Earl Lakes, Elgin
2. Jimmy Boy	G. Aiken	Reg. Clark, Glencoe
3. Viola McGregor	TBA	Vern Evans, Brantford
4. Early Lake Pride	Earl Lakes	Earl Lakes, Elgin
5. Joanne's Gem	Guy LaRush	R. B. Peters, Weston
6. Whitt's Pride	J. Huntback	Scott Burchell, Perth
7. Alpha Cape	Ross Curran	Les McArthur, Ottawa
8. Bae State Marty	T. Atkinson	A. Stewart and T. Atkinson, Campbellford
9. Bon Echo	R. Goodman	Robert Bell, North Bay

Belleville Exhibition Park
SATURDAY, SEPTEMBER 6th
Post Time 8.00 p.m.
— PARI-MUTUEL PRIVILEGES —
SEE YOU AT THE RACES!

SPORTSMEN'S
ANNUAL FIELD DAY
Sun., Sept. 7th
RAIN DATE - SEPT. 14TH
LOWER TRENT VALLEY
GAME CLUB FARM
FRANKFORD
● Display of sporting equipment
● Rifle competition
● Open trap shooting
● Wrestling matches: Whipper Watson Jr. vs. Farmer Boy
● Competition horse show (Hastings County riders)
Entertainment for all ages — 9 a.m. to 11 p.m.

THIS SUNDAY
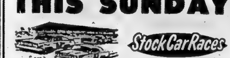

BRIGHTON SPEEDWAY
SEPTEMBER 7TH
AT 1.00 P.M.
TRORHY DAY
Only cars racing at Brighton Speedway for the past month may qualify for Trophy Day.
AT 2.30 P.M.
IMPERIAL HELL DRIVERS
"THE WILDEST SHOW ON WHEELS"
Driving 1969 CHRYSLER Products.
● ADMISSION ●
ADULTS - $2.00 CHILDREN - 50c
PRE-SCHOOL CHILDREN - FREE
Don't Miss This One!
THRILLS - CHILLS - EXCITEMENT
AT
BRIGHTON SPEEDWAY
Turn South off Hwy. No. 2 at Smithfield down Stoney Point Road to Canal Road then turn right.

SUMMER CLEARANCE SALE
AT YOUR
"COUNTRY COUSINS'"
SAVE UP TO $1600.00 ON THESE 1969 DEMONSTRATORS

1969 CHEVROLET CAPRICE 2-DR. HARDTOP
Vinyl roof, V-8 engine, 3-speed automatic transmission, power steering and brakes, radio, whitewalls, wheel discs. Finished in Green with black vinyl top. Lic. 58542H
List Price $4600. — Save $800. — NOW 3795.

1969 OLDSMOBILE 98, 4-DR. HARDTOP
Power windows, power seats, power steering and brakes, vinyl top, rear window defogger, whitewalls, remote trunk release, tinted windshield, radio, finished in green with black vinyl top. Lic. 58541H. List Price $7200. — Save $1600. — NOW 5600.

1969 CHEVROLET MALIBU 2-DR. HARDTOP
3-speed automatic transmission, radio, white walls, wire wheel discs, power steering and brakes. Finished in Frost Green with black vinyl roof. Balance of 3-year warranty. Lic. 57008H.
List Price $3950. — Save $600. NOW 3345.

1969 CHEVROLET IMPALA CUSTOM 2-DR. HARDTOP
Power steering and brakes, 327 V-8 engine, 3 speed transmission, radio, whitewalls, wheel discs. Finished in light green with black vinyl top. Lic. 58510H
List Price $4490. — Save $845. — NOW 3645.

"OK" USED CARS

1967 CHEV. BEL-AIR 2-DOOR
327 V-8 engine, 3 speed automatic transmission, radio, power steering and brakes. Finished in white. Balance of new car warranty. Lic. L70748. Reduced $100. 2295.

1967 CHEV. BEL-AIR
V-8 engine, automatic transmission, radio, finished in turquoise. Balance of new car warranty.
Lic. M70235. Reduced $100.00 2295.

1966 CHEVROLET SUPER SPORT
2-door hardtop. Finished in Aztex metallic, power steering, power brakes, automatic transmission, radio, sharp.
OK guaranteed. Lic. 57731H. 2095.

1968 CHEV. BISCAYNE 4-DOOR SEDAN
Automatic transmission, finished in blue, OK guaranteed. Lic. 25863K. Reduced $100. 1595.

1966 FORD 4-DOOR SEDAN
Finished in Ermine white. A good clean car.
OK guaranteed. Lic. L40606 1495.

1966 CHEVROLET BISCAYNE 2-DOOR SEDAN
Automatic transmission, finished in blue. OK guaranteed. Lic. L47070. Reduced $100.00. 1595.

1966 EPIC 2-DOOR
Finished in blue, OK guaranteed.
Lic. 58150H 745.

1966 FORD CUSTOM 500 4-DR. SEDAN
Automatic transmission, radio, finished in blue. Lic. 53476H. Reduced $100.00. 1595.

1965 CHEV. BEL-AIR 4-DOOR SEDAN
Automatic transmission, finished in white.
OK guaranteed. Lic. L77045 1395.

1965 FALCON 2-DOOR SEDAN
Finished in blue, radio.
OK guaranteed. Lic. L58666. 1095.

1964 OLDSMOBILE DYNAMIC 4-DR. HARDTOP
Finished in gold, power steering and brakes, whitewalls, wheel discs. Sharp. Lic. L47462. 1295.

1964 BEAUMONT 2-DR. SPORT COUPE
6 cylinder, bucket seats, console. Finished in gold metallic. OK guaranteed. Lic. L65604 1095.

1964 CHEV. BISCAYNE 4-DOOR SEDAN
Automatic transmission, finished in turquoise. OK guaranteed. Lic. L62705 1095.

1964 METEOR 4-DOOR SEDAN
Deluxe model, V-8 engine, OK guaranteed.
Lic. L60608 995.

1963 CHEV. BEL-AIR SEDAN
V-8 engine, automatic transmission, finished in white, OK guaranteed. Lic. 57945H. 945.

1963 CHEVY II 4-DOOR
6 cylinder, finished in white.
OK guaranteed. Lic. L47935 745.

1962 FORD FAIRLANE 4-DOOR
V-8 engine, automatic, finished in white.
OK guaranteed. Lic. 37307H. 595.

● TRUCKS ●

1965 FORD ½-TON PICK-UP
Long, wide box. OK guaranteed.
Lic. 90305B 1195.

1965 FORD ½-TON PICK-UP
Long wide box. Needs body work.
Lic. 90307B. 795.

1960 GMAC 3-TON CAB & CHASSIS
A good working truck.
Lic. Y37372 595.

● SEE ●
ELWOOD KERRUISH - JIM WRIGHT - CRAIG WATSON
DON WILLIAMS
G.M.A.C. TERMS AVAILABLE
ALSO NO MONEY DOWN PAYMENT PLAN AVAILABLE
OPEN MON. TO FRI. EVENINGS TILL 9.30 P.M.
SATURDAYS UNTIL 6 P.M.
STIRLING MOTORS
(STIRLING) LTD.
STIRLING, ONT.
395-3352 PHONE 962-8527

THE FOLLOWING GROUPS ARE MEMBERS OF
THE BELLEVILLE FEDERATION OF MUSICIANS
LOCAL 357, A.F. OF M.
Pres., Charles Tillbrook — Sec. J. Burchill
Bus. Office: 233 John St. — 962-5800

MODERN DANCE GROUPS
BAVARIAN BEER GARDEN BAND 962-6383
CAM WALSH COMBO 962-7300
CHARLIE KAMMER ORCHESTRA 968-6157
DIXIE FIVE PLUS ONE 968-6137
DOUG ASHELSTINE QUARTET 962-7333
FRANK HOWARD COMBO 962-8432
SEAMES/WRIGHT & CO. (Music Mfg.) 962-6430
JIM CATHCART COMBO 968-6493
TED REID AND HIS BAND 392-4608
WHAT FOUR 393-3137

COMMERCIAL POP GROUPS
THE CATALYST 392-3733
THE COUNTS THREE 392-6380
THE ENDERS 394-2048
THE KNIGHT BEATS 476-3424
THE SANDS OF TIME 968-8902
THE TROLLS 473-2903
TYME AND A HALF 392-6109
THE RAVEN ANGELS 962-5506
THE PLAYBOYS 476-3405
BILL THE LIZARD 962-6342

RHYTHM AND BLUES
SOME PEOPLES CHILDREN 962-8802
THE WESTBURY UNION 392-3414
LYNN ROY & THE BROTHERHOOD 968-6072

TRIOS
HERB MUELLER TRIO 962-6383
THE FOREMOST 392-9487

DUOS
MARLENE AND PAUL 962-6130

SINGLES
ANDY ANDERSON 392-1032
CHUCK TILLBROOK 477-2003
WOODY REID 396-3216

BIG DANCE BANDS
THE COMMODORES ORCHESTRA 968-6482

CONCERT BANDS
BELLEVILLE FEDERATION OF MUSICIANS .. 962-7333

SMALL BANDS
BELLEVILLE CLOWN BAND 968-6137

COUNTRY AND WESTERN
THE CACTUS COWBOYS 962-7434
THE ROAD RUNNERS 476-3010
THE RONDELS 968-6426
THE TEX SMITH TRIO 397-3061
THE WESTERN HAYRIDERS 473-4295

WILD WEST
AND
RODEO SHOW
MON.-SEPT. 8th.
BANCROFT, ONT.
- GEMBOREE GROUNDS -
7.30 p.m.
ADULTS $1.50 — CHILDREN 75c
SPONSORED BY BANCROFT LIONS CLUB

KINSMEN
KINSMEN
SOCIAL EVENING
SATURDAY NIGHT AT 8 P.M.
AT
TOBE'S COUNTY GARDENS
(ROSSMORE)
Sponsored by Kinsmen Club of Belleville Inc.
EARLY BIRD SPECIAL
(SHARE THE WEALTH) AT 7.30 P.M.
Admission 25c — Regular Games 15 for $1.
Prizes — Hundreds of dollars given away.
FREE TRANSPORTATION
From Central Taxi Office
Snowballs No. 1 - 55 nos. $400. — No. 2 - 59 nos. $125.
KINSMEN

GROUPS — SERVICE CLUBS — ASSOCIATIONS
CAN NOW APPLY FOR A
LICENCE
For Their Private Party at
CLUB CEDARS
Capacity 450 Persons
— FOOD AVAILABLE —
Phone 962-5751 For Particulars
DANCING EVERY SATURDAY NIGHT
IN A POLYNESIAN ATMOSPHERE
Music by "THE MUSIC MAKERS"
Popular 7 Piece Band

FOUNTAIN PARK DRIVE-IN
181 N. FRONT ST. (at Donald) — Dial 968-5276
WEEKEND SPECIAL!
7 DELICIOUS HAMBURGERS WITH ALL THE TRIMMINGS 2.49
ENJOY SOFTREAT SUNDAE OR CONES

Woodley Double Tennis Winner

Rob Woodley was a double winner in the Quinte Open Tennis Tournament held last Thursday and Friday at the Quinte Tennis Club.

Woodley captured the singles title in the Boys under 18 class by defeating Bill Kerr 6-0, 6-2 in straight sets and then combined with Kerr to defeat Milton McCrystal and Pierre Mercier 6-3, 6-2 in the Boys under 18 doubles competition.

In all 45 junior boys and girls vied for singles and doubles honors in the Under 10, Under 12, Under 14, Under 16 and Under 18 age classes.

First round losers advanced into consolation rounds in each category and age group.

* * *

QUINTE JUNIOR OPEN TENNIS RESULTS

Boys under 10 singles: Paul Barrett def. Allan Woodley 6-2, 6-3.

Boys under 10 doubles: Allan Woodley and Scott Woodley def. Kelly Mitchell and Paul Barrett, 6-2, 6-4.

Boys under 12 singles: Nicky Barrett def. Mark Shettell, 8-4.

Boys under 12 doubles: Bruce Collins and Nicky Barrett def. Larry Savage and Pat Wright, 6-2.

Boys under 14 singles: Peter James vs John McFarlane, 1-1.

Boys under 14 doubles: John McFarlane and Brian Allore def. Nicky Barrett and Glenn Woodley 4-6, 6-4, 7-5.

Boys under 18 singles: Rob Woodley def. Bill Kerr, 6-0, 6-2.

Boys under 18 doubles: Rob Woodley and Bill Kerr def. Milt McCrystal and Pierre Mercier, 6-3, 6-2.

Girls under 12 singles: Maida LeBaron def. Kim Hornsby, 6-0, 6-0.

Girls under 12 doubles: Danielle Morin and Jane McAuley def. Anne Garvin and Cathy Collins, 6-0, 6-0.

Girls under 14 singles: Laurie Preston def. Lynne Woodley, 8-6.

Girls under 14 doubles: Laurie Preston and Kaarina Jokinen def. Maida LeBaron and Lynne Woodley, 9-7.

Girls under 16 singles: Dorothy LeBaron def. Angela Murray, 6-1, 6-1.

Girls under 16 doubles: Dorothy LeBaron and Maida LeBaron def. Angela Murray and Lynne Woodley, 2-6, 6-2, 7-5.

Consolation winners were:

Boys under 10 singles: Kelly Mitchell.

Boys under 12 singles: Paul Barrett.

Boys under 14 singles: Nicky Barrett.

Girls under 12 singles: Cathy Collins.

Girls under 14 singles: Bonnie Bender.

Girls under 14 doubles: Cheryl Kelly and Pat Nicholson.

Prizes and awards for the tournament were generously donated by senior members of the Quinte Tennis Club.

Trenton Hunting Course Will Qualify Novices

Any hunters or would - be hunters in the Quinte District will have a chance to brush up on their hunting procedures or learn the proper way to hunt this week in Trenton.

The CFB Trenton Fish and Game Club is sponsoring a Safe Hunter Course at the south side Social Centre Monday through Wednesday at 7 p.m. each evening.

Examinations for hunting licenses and course certification will be held by Department of Lands and Forest officers Thursday in Trenton above the Police Station.

Those between the ages of 16-19 must have had a Safe Hunter Course to obtain a hunting licence and 15-year-olds must also have both parents consent in writing to take the course and get a hunting licence.

Parents and others who are interested may sit-in at no cost without obligation.

The fee for the course is one dollar, and movies, slides and other equipment will be employed to demonstrate proper hunting procedures during the three - night session.

Carmel Bantams Move Up OBA Ladder

Carmel's Bantam "C" baseball team has done an about-face from last year's performance.

Carmel didn't even qualify for the EOBA playoffs last season, but this year the team swept through the EOBA Bantam "C" league undefeated and captured the Eastern Ontario championship in the playoffs.

Now Carmel will take on Kincardine Saturday at 2.30 p.m. in Carmel in the opening game of their best-of-three OBA Bantam "C" semi-final playoff series.

The series resumes the following Saturday at 3 p.m. in Kincardine. The date and site of a possible third and deciding game has not yet been set.

Junior B's Meet

The hockey season is drawing near and it's organizational time for many of the district's hockey leagues.

Monday evening at 8 p.m. the Eastern Ontario Junior "B" Hockey League will hold an organizational meeting at the Belleville Recreation Centre on Pinnacle Street.

Harold Webster, the loop's convener, will chair the meeting and it is expected that the league will line up with the same six entries as last season.

The six teams are the Belleville Morrison Realtors, Trenton Golden Hawks, Kingston Frontenacs, Cobourg Cougars, Peterborough Don Byes and Oshawa Crushmen.

TV ENTERTAINMENT

FRIDAY

- Arthur Rubinstein, whose music has spanned seven decades, is profiled in a concert and conversation documentary at 8.30 on channels 3 and 8 entitled "The Life and Art of Arthur Rubinstein."
- Gregory Peck plays a mentally-disturbed officer in a war-time drama set in Burma at 8.00 on channel 9. Also starring are Maurice Denham and Lyndon Brook.

6.00—Dick Van Dyke (8)
Bewitched (9)
News (11) (12)
David Frost (13)
6.30—News (6) (9)
Johnny Cash (11)
Outsider (12)
7.00—Hazel (3)
Truth or Consequences (4) (10)
Day It Is (6)
Country Music Hall (9)
Traveler (8)
7.30—High Chaparral (3) (8)
Wild, Wild West (4) (5) (10)
Ghost and Mrs. Muir (6) (12)
Here's Lucy (9) (11)
Let's Make A Deal (13)
8.00—Mission: Impossible (6) (11) (12
John Davidson (13)
MOVIE: "The Purple Plain" (9)
8.30—Name of the Game (3) (8)
Gomer Pyle (4) (5) (7) (10)
9.00—MOVIE: "The Far Horizons" (4)
MOVIE: "Never on Sunday" (6)
MOVIE: "Pandora and the Flying Dutchman" (10)
Judd (13)
MOVIE: "The Grass is Greener" (11)
MOVIE: "Mister Cory" (12)
10.00—The Saint (3) (8)
FBI (9)
Dick Cavett (13)
11.00—News (6) (9) (11) (12)
11.20—Johnny Carson (3) (7) (8)
Joey Bishop (4) (5)
MOVIE: "This Earth is Mine" (13)
11.40—MOVIE: "Here Come the Waves" (6)
MOVIE: "Everything But the Truth" (11)
MOVIE: "The Girl on the Boat" (12)
11.30—Merv Griffin (10)
Ways" (12)
12.00—Perry's Probe (9)
12.30—MOVIE: "No Highway in the Sky" (9)
2.00—University of the Air (9)

SATURDAY

- CBC carries coverage of a Canadian Football League game between the Montreal Alouettes and the Ottawa Rough Riders at 2:00 on channels 6, 11 and 12.
- NBC and Tony Curtis present coverage of the All-Star Circus at 9:00 on channels 3 and 8. Each act on the program has received a circus hall of fame award.
- At 10:00 channels 3 and 8 carry the 49th annual Miss America Beauty Pageant. This year's program has a rock theme, but still features Bert Parks.

2.00—Baseball Pre-Game (3) (8)
MOVIE: "Spook Chasers" (4)
Football - Montreal vs Ottawa (6) (11) (12)
Thunderbirds (10)
MOVIE: "Killer Ape" and "On the Beat" (13)
2.15—Baseball - Philadelphia vs Pittsburgh (3) (8)
2.30—MOVIE: "Reunion in Reno" (10)
3.00—Women's Bowling (4)
4.00—Tennis (4) (5) (10)
Sports Hot Seat (9)
4.30—10th Inning (6) (11) (12)
Wide World of Sports (9)
5.00—Golf Tournament (3) (8)
Bugs Bunny (6) (11) (12)
Wide World of Sports (13)
6.00—Laurel and Hardy (6) (11)
Flintstones (9)
Survival (10)
To Be Announced (13)
6.30—Sounds 69 (6)
Dobie Gillis (8)
Flyin Nun (9)
Gospel Echoes (11)
Don Messer (12)
David Frost (13)
6.45—News (6)
As We See It (12)
7.00—News Special (4)
Audubon Theatre (6) (11) (12)
Jackie Gleason (9)
7.30—Jackie Gleason (4) (5) (10)
Good Guys (6) (12)
Adam-12 (8)
Lucille Ball (11)
Dating Game (13)
8.00—Porter Wagoner (3) (8)
Beverly Hillbillies (6) (11) (12)
MOVIE: "Madame X" (9)
Newlywed Game (13)
8.30—Ghost and Mrs. Muir (3) (8)
My Three Sons (4) (5) (10)
MOVIE: "Long Day's Journey Into Night" (6) (11) (13)
Lawrence Welk (13)
9.00—Circus Special (3) (8)
Hogan's Heroes (4) (5) (10)
9.30—Football - New York vs Minnesota (4) (5) (10)
Johnny Cash (13)
10.00—Beauty Pageant (3) (8)
Outcasts (13)
10.30—One Step Beyond (13)
11.00—News (6) (9) (11) (12)
MOVIE: "Voice in the Mirror" (13)
11.35—MOVIE: "Johnny Cool" (6)
Party Line (9)
MOVIE: "The Private War of Major Benson" (12)
11.40—MOVIE: "Hercules Unchained" (11)
12.00—MOVIE: "Deadline USA" (8)
12.30—MOVIE: "Hot Summer Night" and "The Great Diamond Robbery" (10)
1.00—MOVIE: "The Eagle and the Hawk" (4)

Deacon Tykes Top of Hill

Deacon Brothers walloped IBEW 12-2 Thursday to capture the East Hill Tyke Baseball championship in two straight games.

Peter Hall and Joe Molaski — who combined to pitch the Deacon Brothers to a 16-4 win in the opening game of the best-of-three series — once again handcuffed the IBEW squad.

The pair limited IBEW to one hit, a single by R. Hamilton, while striking out a dozen batters and issuing seven free passes.

R. Cunningham, R. Hamilton and McBrien shared the pitching chores for the losers. They allowed seven hits, walked seven and fanned seven.

Joe Molaski collected a double and single to pace the Deacon Brothers attack while teammate T. Britton singled twice. Peter Hall doubled and M. Smith and T. Boretski each singled for the winners.

Lacrosse Split

No Belleville player scored more than one goal, but Belleville squads still split a pair of exhibition games with Kingston clubs Thursday night in the Limestone City.

Larry's Imperials — the undefeated Belleville bantam champions — dumped Kingston Hurons 4-2 on single goals by Ray Muldoon, Danny Payne, Danny Coulson and Steve Cowan.

Atlas Van Lines — Belleville's peewee champs — weren't so fortunate. They dropped a 5-2 decision to Kingston. Kent Manning and Bob Belsey tallied single goals for Atlas Van Lines.

SACO Bantams Outlast Marmora

Four innings of no - hit shutout relief pitching by Ron McIntyre helped Belleville SACO Bantams edge Marmora Bantams 3-2 Thursday night in an exhibition softball game at Marmora.

McIntyre fanned three men and walked one. SACO starter Ken Johnson gave up two runs and two hits while fanning three in his three - inning stint.

Don Campbell and Gerry Doyle shared the mound chores for Marmora who play host to Cobourg Saturday in the first game of the Ontario Bantam "B" semi - finals. Campbell and Doyle gave up seven hits, walked two and struck out eight.

Dolan topped the SACO hitters with a single and double, Gerry Musclow and Ken Johnson collected a pair of singles apiece and Phillips collected a single for SACO who currently lead Peterborough one game to none in the Eastern Ontario Bantam "A" finals.

RADIO

BELLEVILLE CJBQ

AM - 800

FRIDAY

1.35—Assignment: a personality interview.
5.58—Religious Message:
9.03—Chamber Music: The Cassenti Players perform Sextet for Piano and Winds, Jean Coulthard: Sonata a cinque, Rieti.
11.15—The Late Show: a wide variety of music for your evening listening, your host Peter Thompson.

SATURDAY

9.00—National News from CBC Radio Network.
11.07—Town and Country Show: with Dick Lovering, the accent is on rhythm and melody.
12.58—Religious Message:
2.03—Matinee: with Mike Beeston.

FM - 97.1 m/c

FRIDAY

3.03—From The World's Great Music: Pops Concert from Windsor.
4.06—The Light Touch: A pot pourri of harmony with news features from around the world.

SATURDAY

9.15—Saturday A. M. The best of the week's daytime programming.
11.30—France Applauds: gay music from Paris.

THEATRE FEATURE TIMES

AT THE BELLE — Jack Lemmon in the uproarious comedy "The April Fools" co-starring Catherine Deneuve is presented daily at 6.45 and 9.00. "Mysteries of the Deep" and a very funny cartoon in color complete a program of the finest in film entertainment.

AT THE PARK — In Color — Last Two Days of "99 Women" plus a Full Supporting Program. Show Times 7.00 and 9.00.

MADOC HOTEL
TV, RADIO AND RCA VICTOR
RECORDING ARTIST
DAVEY GIBBS
THE COUNTRY KID
"LITTLE JOE"
LARRY (DOOLEY) PROTHEROE
2 WEEKS
IN THE MADOC LOUNGE

COMFORTABLY COOL AIR-CONDITIONED
FAMOUS PLAYERS THEATRES
CANADA'S FINEST ENTERTAINMENT
THE LAUGH HIT OF THE SEASON
FRESH AND ALIVE . . . ROMANTIC AND FUNNY!

ADULT ENTERTAINMENT
Jack Lemmon and Catherine Deneuve
are "The April Fools"
Also starring Peter Lawford, Jack Weston,
Myrna Loy and Charles Boyer
TECHNICOLOR
Now Playing BELLE
A Famous Players Theatre
347 Front St. 968-6666
DAILY 6.45 9.00

LAST TWO DAYS!
99 WOMEN
—behind bars—
without men!
WHISPER to your friends you saw it!
Maria SCHELL · Mercedes McCAMBRIDGE
COLOR
RESTRICTED
PARK
A FAMOUS PLAYERS THEATRE
139 FRONT ST. PHONE 968-7771

SHOW TIMES 7.00 - 9.00

● NOW SHOWING ●
TWO GREAT HITS! IN COLOR
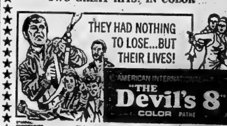

CHRISTOPHER GEORGE · FABIAN · TOM NARDINI · LESLIE PARRISH
ADULT
ACTION AND SUSPENSE PACKED
"ANY GUN CAN PLAY"
GEORGE HILTON - EDD BYRNES
BOX OFFICE OPENS 7.45 — SHOW STARTS AT 8.15
BELLEVILLE DRIVE-IN
A FAMOUS PLAYERS THEATRE

QUINTE AT BAYSIDE
DRIVE IN THEATRES...
SHOW Starts AT DUSK
DAVID NIVEN - LOLA ALBRIGHT
IN THE TEEN-AGE COMEDY
"THE IMPOSSIBLE YEARS"
(Adult Entertainment)
PLUS THE MODERN DRAMA
"THE YOUNG RUNAWAYS"

HOTEL QUINTE
ENJOY THE
PIANO & SONGS
OF THE POPULAR
"RUTHIE"
GREEN DOOR
Every Tues., Wed., Thurs., Fri. & Saturday

DAILY BUFFET
Mon. to Fri.
12 p.m. to 2 p.m.
better than ever
$1.99
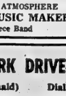
We're air conditioned for your comfort
Late Dining Specialty
RIBS & STEAKS
9 p.m. to 1 a.m.
DANCING NIGHTLY
SunValley
MOTOR INN
PRESENTS A MOST OUTSTANDING GROUP
PAUL AND SANDRA QUARTET
RETURN ENGAGEMENT BY POPULAR DEMAND
Rooms For
Weddings
Conventions
Special
Meetings
Accommodate from 5 to 500 people
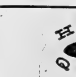
We're Air Conditioned For Your Comfort
The Finest In Licensed
SUNDAY DINING
Breakfast
Lunch
Dinner

READ and USE CLASSIFIED ADS

REAL ESTATE FOR SALE

A.E. LEPAGE LIMITED REALTOR

BETTER THAN NEW

Only six years old, no signs of wear, attractively decorated and landscaped. Features include raised hearth fireplace and wet bar in rec room, paved drive and attached garage. Choice east end location. First mortgage at 6½%. Call CHAS COOKE at 962-9154.

V.L.A. SPECIAL $24,900.00

You will be proud to entertain your friends in this gracious home, double living room, large dining room with glass doors, modern kitchen with lots of cupboards on the first loor, 4 good size bedrooms, bathroom up, 2 car garage and full basement. Well landscaped lot. Call RITA STUBBERT at 962-9154 or 968-7359.

117 Acres in Madoc Township, 90 acres tillable, 7-room house with bath and oil furnace. Large L-shaped bank barn. Price $30,000.00. Call RALPH SILLS at 477-2847 or 962-9154.

100 Acres, 7th Con. Sidney, frame house, living room, kitchen, 3 bedrooms, 3-piece bath, sunporch, oil furnace. Good barn, spring creek crosses property. Price $26,000.00. Call RALPH SILLS at 477-2847 or 962-9154.

2 BRICK BUNGALOWS ONLY $21,900.00 FOR THE PAIR

Yes, believe it or not, we have a side by side duplex on choice east end lot near the hospital. Each side has two bedrooms, hardwood floors, separate furnace & a garage for each. Unbeatable value. Live in one side and rent the other. Call MARG COOKE for full information at 962-9154.

$1,500.00 DOWN

and one mortgage puts you in this cozy 2 bedroom bungalow which has aluminum siding, forced air oil heating, new flooring in kitchen and living room, garage and fenced yard. Phone JOHN PEACE 962-9154 or 968-8314.

VERY CONVENIENT FOR CNR EMPLOYEES

One of the best designed larger 3 bedroom bungalows, with carport. Not too large a lot to care for. Large Hollywood kitchen with separate eating area. Very large basement. Call JEAN RILEY at 962-9154.

NOT ANOTHER HOUSE — A HOME

Lush green lawns and shady trees, screened porch off dining room, large rooms that will complement period furniture, six acres well worked garden soil, breezeway and large garage. Why not look this one over? Call CHAS. COOKE, at 962-9154.

962-9154

330 FRONT STREET
Open Evenings Till 9 p.m.
"Growth Through Service Since 1913"

KEITH REALTOR ONTARIO

RETIREMENT HOME

Village of Flinton, 3 bedroom bungalow, large modern kitchen, panelled living room, 4-pce. bath, laundry room, garage, extra large lot.
Contact PATRICIA KUJADT, STIRLING 395-2732 or Belleville 962-7686.

FARM ON BAY OF QUINTE

140 acres wth 450' of water frontage good soil and large barn having no home.
Contact OMAR CHISHOLM, BELLEVILLE, 962-7686.

GOOD HOME, 1½ STOREY

2 year old brick home, many attractive features upstairs, 2-pce. bath, 2 large bedroom with large closets, main floor, 4-pce. bath, 1 bedroom, large living room, dining area, full basement, forced air oil heating, cold storage room, walk out to lawn, good size lot nicely landscaped, asking $21,900.
Contact HELEN AND GORD ATKINS, Brighton 475-2024.

DUPLEX

Each side consists of 3 bedrooms, living room, dining room and modern kitchen, asking $16,500. but will consider a reasonable offer.
Contact JEAN BURTON, BELLEVILLE, 962-7347.

CONSECON

Single storey home in village on level landscaped lot, ideal retirement property, asking $5,000. cash.
Contact J. D. JORDAN, TRENTON, 392-8602.

R. KEITH, LTD., REALTOR, 181 Eglinton Ave. East, Toronto 315, 487-3333
GUY FERRILL, Campbellford — 653-3493
COREY WALRAVEN, Picton — 476-2424
WM. AND MARY BELL, R. R. 3, Belleville — 962-1055
GORDON ATKINS, Brighton — 475-2024
EILEEN HUDSON, Picton — 476-5076
JOHN SHILTMAN, Port Hope — 885-4637
JOHN JORDAN, Trenton — 392-8602
SOLOMON ROBBINS, Deseronto — 396-2746
PATRICIA KUJADT, Stirling — 395-2732
JEAN BURTON, 78 North Park St., Belleville — 962-7347
MRS. BILLIE ATKINSON, R.R. 5, Trenton 398-6606
SUPERVISOR
OMAR CHISHOLM, Belleville — 962-7686

REAL ESTATE FOR SALE

ROLLINS CONSTRUCTION LIMITED

FOREST HILL RANCH SPLIT

a most attractive 3 bedroom house with built in stove and oven. Has L-shape living dining room, large kitchen & bathroom with long vanity. Basement already divided for future rec room and fourth bedroom. Plumbing installed for second bathroom and bar. Mortgage at 9%.

PONTON PARK 1800 SQUARE FEET BUNGALOW

now under construction on a huge lot with southern exposure. Living room, dining room family room with fireplace, attached garage. Only one of it's kind in town. An outstanding design sure to please the discriminating executive.

ROLLINS
CONSTRUCTION
SALES OFFICE — 968-5000
11 VICTORIA AVE.
Lakeland Gas Available In All Homes

Ag16-tf

BOWES & COCKS REALTOR

ON THE BAY OF QUINTE

Summer home with 110 feet of frontage, modern kitchen, bath, 2 bedrooms plus it is fully furnished and beautifully maintained. Call Harold Dafoe for this one.

$3,500. DOWN

Modern 2 bedroom home with room for expansion on excellent lot, east end of city. Ideal for retirement or small family. Full price $11,300.00. Contact Mona Chandler.

BEEF RANCH

214 acres well fenced ranch land in Read area. Trout stream on property with plenty of water. Excellent hunting area. Call Joe Lee.

EXCELLENT RETIREMENT HOME

Storey and a half frame home in Bloomfield on spacious well landscaped lot. Modern kitchen with eating area, living room, one bedroom and 3-piece bath downstairs; 2 large bedrooms upstairs. Full dry basement. F.A.O. furnace. Ask for Edythe Therrien when you call.

FARM SEEKERS

100 acre farm located North of Tweed, maple sugar bush, quantity of timber, tillable sandy loam suitable for market gardening. Well kept 3 bedroom home, barn and other outbuildings. Immediately possession, terms arranged, make an offer. Asking $13,300.00. Call Cec Rutlan.

ALEXANDER STREET

This attractive older brick home has been duplexed, providing a spacious apartment with 2 bedrooms for the owner and a 2 bedroom income apartment upstairs. Two fireplaces, 2 car garage, large lot. Could be converted back to a one-family home for a large family. Please call Barbara Ashley for further details.

FOUR BEDROOMS!

Excellent home located north of Belleville, spacious lot with beautiful shade trees, 2 car garage with workshop, aluminum doors and windows, large living room, separate dining room, family kitchen. Don't miss this one. Priced at $19,000.00 with terms. Don MacDermaid has the details.

COTTAGE OR YEAR ROUND HOME

Located on Big Island about twenty miles from Belleville. Well insulated, 2 bedroom, kitchen with modern cupboards built-in, good waterfront large lot 90 feet by 30 feet. Full price $7,300.00. Phone Ken Murrell for de ●'s.

ON DUTY — HAROLD DAFOE
MONA CHANDLER — JOE LEE

962-9517
BOWES & COCKS LTD.
60 STATION STREET
OPEN EVENINGS 'TIL 9 P.M.

THINKING OF BUYING OR SELLING

Call —

W. FRANK REAL ESTATE LIMITED REALTOR

133 Dundas St. E. — Belleville
962-9248

Ag13-1m

PRIVATE EAST HILL, 4 BEDROOMS den, large modern kitchen, fireplace, automatic washer and dryer. Main floor Eurethane finish. $16,800. — 962-6070. S3-31

REAL ESTATE FOR SALE

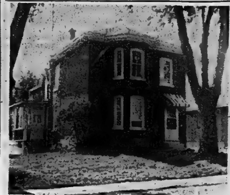

Large brick duplex, has been completely modernized. — One 3 bedroom and one 2 bedroom apartment on very nice lot in North West End.

Lovely bungalow on Meadowvale Ave., which is in a very nice East end location. L-shaped living room. Dining room. 3 bedrooms, 4-piece bath. Attached garage. This home is immaculate.

Bungalow in East end has 2 bedroom apartment on main floor. 1 bedroom apartment and finished recreation room in basement. This is a good opportunity to live in good area and still have an income to help pay expenses.

Newly listed River property at Plainfield, has nice frontage on navigable part of river and is reasonably priced.

D.J. WHALEN REAL ESTATE LIMITED REALTOR

231 FRONT ST.
962-4528

If no answer call —

JACK JEFFREY — 962-5648
PAT HALLORAN — 962-5579

FRASER & O'NEIL LIMITED REALTOR

962-3418

180 North Front Street

Newly listed. Beautifully landscaped three bedroom bungalow on Elmwood Drive on ½ acre of land. Low, low taxes, panelled rec room — $18,900.00.

Proudly offered for sale at a Buyer's price of only $25,000.00. N.H.A. mortgage of $18,100. carries for $147.53 principal and interest. Immaculate house, four bedrooms, separate dining room, finished rec room.

Excellent income property recently listed at $18,700.00! ! Two storey duplex in outstanding condition. Make an appointment to see this one today.

If you like to travel hours to get in your cottage, this is not for you. Near Roslin, on the Moira River, this three bedroom cottage has so many extras we can't list them all. $8,500.00.

32 acres of commercial land available at the 401 and Maryville Road. Handy to the Skyway, Kingston, Belleville, etc. etc.

Well kept two bedroom bungalow on Sidney Street. Hardwood floors, ideal for the retired couple. Only $10,200.00.

MEMBER OF M.L.S.

GERALDINE LOGAN	392-9881	DAVE LEWIS	393-1819
FRED NELLES	967-1734	DOREEN RUDD	962-2100
AL DURAND	962-2820	HUGH P. O'NEIL	962-3418

BRAND NEW 4 BEDROOMS

Large brick bungalow. Separate living room, Hollywood kitchen with eating area, 4-piece bath with vanity. Full large basement. Only $22,700.00 with $4,340.00 down to one 8¼% mortgage. Immediate possession. East end on new paved street. All services in and paid for. This is the last new house at the low interest rate of 8¼%.

MONTROSE ROAD

Just minutes west of City is the location of this long split-level with angelstone front. Two car garage. Fireplace in living room, separate dining room, large kitchen with eating area, 3 spacious bedrooms with 2-piece washroom in suite, plus 4-piece bath. An excellent new home at only $34,900.00. 9¼% mortgage.

LEMOINE STREET

3 bedroom brick faced bungalow, L-shaped living room dining room, modern kitchen, 3 good bedrooms. Full large basement. Only $17,900.00 with excellent terms.

HIGHWAY 14

Just north of Highway 401, 3 bedroom brick bungalow with carport, Hollywood kitchen with dining area, large living room, 2 extra bedrooms finished in basement, plus finished rec room. Only $22,400.00. Lot size 80 x 190. It is vancant and ready for immediate occupancy.

JOYCE

962-5326

274 Front Street
Open Evenings Till 9 p.m.

Immaculate Split Level

A 6¼% mortgage is just one of the attractive features of this 4-year old home in a quiet area handy to schools and YMCA. You will love the spacious dining L. The family kitchen and twin size bedrooms. Complete with paved drive. Carport and fenced yard. Owner transferred. Make an appointment now. Price just $23,000.

Allergy-Free-Electric Heating

Enjoy comfortable clean electric heat in this 3-year old home in a finished area. Sunny family kitchen, spacious living room with dining area, fully finished rec room and a walkout basement. 6¼% mortgage carries for $120. including taxes.

968-5757

J.E. McKinney LTD.
REALTOR

REAL ESTATE FOR SALE

ALCAN UNIVERSAL HOMES — ALCAN

Beautiful 3 bedroom homes in Parkdale area, close to schools and shopping — 4 major appliances plus furniture, full price only $21,700.00 with $4574.00 down. 9% Royal Bank mortgage carries for $142.00 P.I. per month.

One only, 4 bedroom home 1368 sq. ft., spacious master bedroom with 4-pc. bath en suite, broadloom in living room, comfort floor throughout, 5 major appliances only $8167.00 down, carries for $152.00 P.I. at 9%.

SPECIAL NOTICE

Coming Soon ! ! 3 bedroom home from $15,995. full price in the Trenton-Belleville area — for more information call 962-5066.

MODELS ON DISPLAY DAILY FROM 12 NOON TIL 9 P.M. CALL 962-5066 TODAY

S4-31

C. D. CROSBY
INSURANCE AND REAL ESTATE LIMITED
40 BRIDGE ST. EAST
962-6411
BELLEVILLE — ONTARIO
REALTOR

WEST HILL

$10,900.00. is the full price for this 6 roomed 2 storey three bedroom home. New furnace and garage. Seen only by appointment.

4 BEDROOMS

$9,500. centre hall plan, 2 storey brick residence containing 20-foot living room, 24-foot kitchen, one and half bathrooms, tile floors, older East Hill location. Lot 66 x 136 treed and fenced in.

LOTS

We have several excellent suburban lots near the city.

EVENINGS CALL —

ED. HAGERMAN	968-6973
LOIS HOARE	962-3043
VI LINDGREN	962-2673
NORA KINCAID	968-8360
TED SAUNDERS	962-1130
LES LENNOX	962-1840

GORDON WOODS
REALTOR
190 FRONT ST.
Member Of The Belleville Real Estate Board

QUEEN STREET

All brick two storey in excellent condition. 3 bedrooms. 1½ baths. Large modern kitchen. Separate dining room and den. Finished recreation room. Brick garage. Ideal for the larger family.

WEST SIDE

3 year old 3 bedroom bungalow. Brick with attached carport. Extra bedroom finished in the basement. Looking for a home? Arrange an appointment and see this. Vacant and ready for your furnishings.

OFFICE: 968-6471
OPEN EVENINGS TILL 9 P.M.
IF NO ANSWER CALL . .

PHIL RAY	968-7326
GORDON DETLOR	962-4174
ROSS FORMAN	968-6694
GORDON WOODS	968-6817

GENERAL STORE

Enjoy a good income in this thriving farm community. Separate 4 bedroom brick home completely modern, included. This property has a large lot — a good potential for expansion. Why work for someone else when you could be your own boss here for a total investment of approximately the value of your present home.

179 ANN STREET

Solid brick — 4 bedrooms — a lovely large living room and dining room and compact kitchen. A full dry basement — oil fired hot water heating — laundry hook-up. The bonus on this property is the income from 3 bachelor apartments that pay the 7% mortgage — immediate possession. We have the key.

HANDY TO HOSPITAL

3 bedroom brick bungalow, full basement and oil furnace. This bright little home has attached garage and walkout basement.

Call 962-8649

G.G. FOSTER REALTOR

Evenings call —

BILL CLOSSON	962-6648
DOUG BOULTON	968-5947

Professional man desires to purchase direct from owner (at least one-third cash) three bedroom home (must be modern but not necessarily new) with den or recreation room, on good sized lot, in area bounded by George Street on the West, Victoria on the north, MacDonald on the east and Dundas on the south. Possession not required immediately. Replies confidential — give full details of location, price, etc. to Box A-94 The Intelligencer. S4-31

REAL ESTATE WANTED

H. Morrison
REAL ESTATE BROKER
308 PINNACLE STREET
962-8695

3 BEDROOM BRICK SPLIT-LEVEL

Modern Home Just 3 Years Old.
Excellent Possibilities For Duplexing
Beautiful Throughout.
Completely Landscaped.
Many Other Extras.
Carries For Just $114.00 P.I.T.

EAST HILL CENTRAL

Ideal Family Home.
Excellent ossibilities For Duplexing.
Real Good Shape Throughout.
Asking Just $17,300.00
Many Extras, Phone For Details.

WEST END SPECIAL $21,900.00

Just Listed.
3 Bedroom Brick Bungalow.
Lovely Home, Priced Right.
Popular Location.
Nicely Landscaped.
Call For Details.

BAYVIEW HEIGHTS

2 Bedroom Bungalow.
Very Fine Home, Treed Lot.
Modern Kitchen With Eating Area.
Full Basement, F.A. Oil Heating System.
Nice Living At A Very Reasonable Price.
$13,900.00.

AVONDALE ROAD

Owner Has left The Area.
For Quick Sale, We Offer
3 Bedroom Bungalow.
4-Pce. Bath.
Full Basement, F.A. Oil Heating System.
Home Situated On A Very Large Sized Lot.
$17,900.00.
BE A BELLEVILLE BOOSTER SUPPORT BELLEVILLE WEEK

COTTAGES TO LET

OUTLET BEACH — 3 BEDROOM heated cottage, modern conveniences including hot water, television and telephone. Call Toronto 283-1711. S4-31

ONE AND TWO BEDROOM FURNished insulated housekeeping cottages, inside conveniences, heavy duty stove and frig., available now, on Bay of Quinte at Rednersville. 962-2062. Jn6-tf

TRAILERS FOR RENT

TENT TRAILERS FOR RENT BY day, week, month or season. Call 962-7326. Ag9-tf

EMPLOYMENT WANTED

ELECTRICAL INSTALLATIONS & repairs. hone 962-6631. S4-41

MALE OFFICE WORKER, 2ND YEAR R.I.A. student, desires employment, evenings and Saturdays. Write Box A-96 The Intelligencer. S4-31

CLEAN CELLARS, YARDS, GARages, attics, roto-tilling, hauling, ages, attics, roto-tilling, hauling anything away. Please keep ad. 962-3080. S3-31

HANDYMAN — RELIABLE MAN available for gardening, painting, treework, stone and brick work, small carpentry and plumbing. Very reasonable rates and top quality workmanship, 962-7086. S3-61

REMODEL NOW!

Repairs of all kinds. Will remodel any room. Floor and ceiling tiling, shingling, painting, electrical wiring.

CLIP THIS AD.
962-1081 or 967-1530

S3-31

PAINTING EXTERIOR AND INterior decorating. We can do now. For free estimates, call 962-3604. Ag13-1m

PAINTING, INTERIOR, EXTERIOR, paper hanging. References. Call 962-4468. After six 962-7826. Ag7-1m

COMPLETE TREE SERVICE. ODD jobs, 962-2223. Ag30-61

WANTED

WANTED

3 or 4 bedroom house in or close to city. Must be in good condition. Can pay cash. Possession by December 1, 1969.

BOX NO. A-88
THE INTELLIGENCER

S3-31

USED PIANO IN GOOD CONDItion. Phone Mr. Peschken, 962-8440. S3-31

OLD CANADIAN PAINTINGS, SILver, prints, maps. Private collector will pay top prices. Reply with full details to Box A-6 The Intelligencer. Ap11-ev-f-tf

WILL PAY CASH FOR GOOD used furniture, refrigerators, ranges etc. 968-8068. S4-1m

NEED TWO GIRLS TO SHARE basement apartment, for four in Peterborough, other two girls attending Teachers College, 968-3304. S4-31

WANTED — FARM OR ACREAGE in Belleville or the limits of any town or village within 30 miles of Belleville, Box 73 Postal Station R, Toronto 17, Ont. S4-121

FLEETSIDE LONG BOX, '60 - '64 half ton truck, must be very good, 962-3233. S4-31

WANTED — CLEAN 6 QUART BASkets, 7c on the market. Gerald Mumby. S3-31

WE ARE BUYING RODNEY AND Stormont oats, 37 lb. or better per bushel. R. C. Alexander, Phone Bloomfield 393-3310 evenings. S3-61

USED CHINA CABINET, GLASS front. Good condition, 962-7283 after 6. S3-61

GUITAR AND OTHER STRINGED INSTRUMENTS INSTRUCTION
Can Furnish Instruments
20% DISCOUNT
TO STUDENTS ONLY
Best practical Notation System.
Special Arrangements of Western, Popular and Sacred
E. BARAGAR
60 Octavia — 968-5808

S3-31

WANTED MALE OR FEMALE

LOOKING FOR A RELIABLE trustworthy person for light deliveries till Christmas (evenings). Apply 78 Shamrock Road. S3-31

ORGANIST, CHOIR MASTER REquired for Eastminster United Church. Call 962-7908. S4-31

REAL ESTATE SALESMEN OR SALESLADIES

Sales personnel required to handle our every increasing volume of listings. Experience preferred but not essential. For a confidential interview, contact.

FRASER AND O'NEIL
LIMITED, REALTOR
180 N. Front St., Belleville
962-3418

Ag29-131

WANTED MALE

REAL ESTATE SALESMAN

Wanted for our expansion program. Many fringe benefits and help to increase your commissions in rural and residential selling.

W. FRANK
Real Estate Ltd.
Realtor
133 Dundas Street East
Belleville 962-9248

Ag13-1m

BAKERS. APPLY TIM HORTON Donut, 180 North Front St. Ag26-tf

MARRIED OR SINGLE MAN TO work on a beef farm. Must be experienced and capable of driving a farm truck. Apply to William Latchford or phone 968-8100. S3-31

HELPER FOR CENTRAL CHEESE factory, R. R. 2, Stirling, 395-3219. S3-31

PART TIME HELP REQUIRED. APply in person, Tom's House of Pizza, 180 N. Front Street. S3-31

HELP WANTED, APPLY TO MAPLE Dale Cheese Co-op, Plainfield, Ont. S3-31

SALESMEN, FULL OR PART-time. We will train, 968-6644, 10 a.m. to 6 p.m. S3-61

PRINTER COMPOSITOR FOR LETter press weekly, Madoc Review, Phone 473-4194 Madoc. S3-61

Land Surveying

Junior Party Chief and Chainmen, experienced in legal land surveying, required to work in Brampton and Bolton areas with established firm.

For more information write to:

McLEAN, McMURCHY and BIASON,
BOX 310,
Brampton, Ontario

S3-31

LICENSED MECHANICS PREFERably with diesel experience, permanent job if able to produce, top wages, forty-four hour week. Dial 613-546-1706 Kingston, Kesler Sales and Service. S4-61

RESPONSIBLE MAN FOR CORN and poultry farm. Must be good with machinery. House with all modern conveniences, near school on paved road, good wages. Apply Box A-76 The Intelligencer. S4-61

FULLTIME OR PART TIME work. Chauffeur's licence and bondable. 968-8274. S4-31

EXPERIENCED COLOR TV TECHNICIAN

Within 20 min. of Belleville or Trenton. $125. per week, plus all fringe benefits paid.

WRITE BOX A-58
THE INTELLIGENCER

S3-61

DRIVER SALESMAN. EXPERIENCed preferred. Call 962-6663. S3-31

REQUIRED IMMEDIATELY, YOUNG man for shipping dept in automotive wholesale. Must have chauffeur's licence. Write Box A-80, The Intelligetncer. S3-31

EXPERIENCED SALESMAN

Required immediately for this area, to call on all types of Business Establishments and introduce the "World's Finest Lighting Products". 25-30% commission paid weekly on year-round automatic repeat business with no hold back. No cash investment. Full or part time (to start). Life-time career, with excellent prospects for advancement. Phone or write: Mr. Don Crossley, Lightmaster Ltd., 2304 Industrial St., Burlington, Ont.

S3-4-5-6-8-9

YOUTH TO LEARN PRINTING trade. Please do not apply unless you seriously want to learn. Box A-13 The Intelligencer. Ag30-61

BACKHOE OPERATOR REQUIRED. Contact Jobsite, Campbellford, Ont. Tri-Cadian Ltd. S3-61

INCOME TOO SMALL?

Consider full or part time Rawleigh Home Service Plan. Many earning $3. hourly and up. Opening in rural area of Belleville. Write Rawleigh, Dept. G. H., where I-132-100, 4005 Richelieu St., Montreal 207, Que.

Jy8-A9-S9

FOUR MEN FOR BUILDING cleaning service, days, good wages and fringes. Apply in person to The Hunt Bros. Ltd., 73 Church Street, South, 9 a.m. to 4 p.m. Monday to Friday. S4-31

LINOTYPE OPERATOR REQUIRED for modern book manufacturing plant in Central Ontario. Competent operator only need apply. Excellent working conditions. 40 hour week. Health and welfare benefits. Apply Box A-15 The Intelligencer. S4-61

EARN $2,500. PER YEAR EXTRA

by becoming a part-time student counsellor for one of Canada's finest private technical trade schools. No experience necessary although a sales or teaching background would be an asset. We will train you and supply the names of people to contact in your area who have expressed an interest for our courses. By spending an average of one evening per week the above minimum remuneration will be obtained or exceeded. Please contact Mr. W. J. Irwin, Radio College of Canada, 461 King Street West, Toronto.

WANT ADS DO THE JOB FAST!

WANTED MALE

DRY CLEANING PRESSER. APPLY Tip Top Cleaners, 88 Station St. 83-3t

WANTED — BELL BOY, STEADY employment, apply in person, Queen's Hotel, 156 Front Street, Belleville. 83-3t

WANTED FEMALE

PART TIME HELPERS TO ASSIST in the preparation and serving of food. Persons interested should be available for limited work periods in mornings, afternoons and/or weekends. Hourly rate $1.86. While these positions are part-time at present, they could lead to steady employment. Experience an asset but not necessary. Please contact Miss Mackenzie or Mr. Probert at Ontario School for the Deaf, Telephone 962-3361. 83-2t

REQUIRED, TWO LADIES FOR OFFICE dusting, evenings. Must drive own car, mileage paid. Uniform supplied. Approximately 20 hours weekly, Monday to Friday inclusive. 968-5744 stating name, age, marital status. 83-3t

DRY CLEANING PRESSER, APPLY Tip Top Cleaners, 88 Station St. 85-3t

WANTED — TEENAGE GIRL TO babysit two small children for one or two hours after school. Five days weekly. East Hill area. Phone 962-8837 after seven. 83-tf

KITTEN LOUNGE SYSTEMS REquire two cute girls for cocktail waitresses. Full training course given. $100. a week guaranteed. Phone Mrs. Gibson, 392-9800.

Princess Beauty Salon. Apply in person or phone 962-6643. 83-tf

We Have Several Vacancies For FULL AND PART-TIME POSITIONS FOR WAITRESSES

Accommodation Provided If Required — Please contact

WHISPERING PINES MOTEL AND RESTAURANT

No. 7 Highway, MADOC

473-2300

84-6t

MAN AND 3 SCHOOL AGE CHILdren require woman housekeeper, country home. All conveniences, live-in 5 days, 7 days if possible, will accept 1 child. Apply in writing giving full particulars and salary expected to J. M. Bongard, R. R. 2, Ameliasburg, Ont. 84-3t

WAITRESSES, FULL-TIME AND part time. Apply in person, Belmont Restaurant, 309 Front St. 84-3t

WEST PARK VILLAGE, CLEANING lady, one or two days a week, 967-1304. 84-3t

EXPERIENCED WAITRESS WANTed, day and night shift. Apply in person only to the Paragon Cafe, Front Street. 84-tf

WANTED NOW! TEENAGERS, MOthers, grandmothers. Start at once to show our exciting line of Christmas cards and gifts to friends, neighbors, relatives. Earn extra cash for Christmas this easy way. No experience needed. Our beautifully illustrated catalogue, with over 300 items shown in color, helps you to get many orders. Write today for Christmas cards on approval and free catalogue. Monarch Greeting Cards, Dept. 3, 217 Cannon, Hamilton. Ag1-2m

NEED SCHOOL FUNDS?

HOUSEWIVES like yourself are earning good income by representing Avon Cosmetics, openings now available for qualified women. Write Mrs. M. Stary, 279 King St. W., Kingston, Ont. Ag20-1m

RETIRED LADY TO BABYSIT. Live-in return for board. Stirling 395-3372 (Oak Hills). 84-4t

SALESGIRL MANAGERESS FOR interior decorating store. Should have pleasant outgoing personality and enjoy meeting people. Some store or sales experience preferred. Excellent salary, plus incentive bonus. For personal interview call 968-3718. 83-3t

COUNTER HELP FOR SNACK BAR, some experience preferred, 3 p.m. to 11 p.m. Apply in person, 191 Dundas St. E., Belleville. 83-tf

RELIABLE WOMAN FOR COOKING and light housekeeping, for bachelor and father. Live-in, country, all modern conveniences. Apply Box A-47 The Intelligencer. 83-3t

BABYSITTER TO COME IN FROM 7.15 to 4.45, Orchard Dr. 962-3236 after 5. 83-3t

EARN EXTRA MONEY, SHOW Canada's finest line of Christmas Cards, Wraps, Novelties, etc. Over 300 items. For free beautifully illustrated catalogue, samples on approval and the fastest service, Jeandron Greeting Card Co. Ltd., 1252 King St. E., Hamilton, Ont. Jy25-tf

WAREHOUSING SPACE

2,400 SQUARE FT. FRONT OF modern building. Office, display or manufacturing space. Clean. Attractive. 962-7382 evenings. Jy15-tf

OFFICE SPACE TO LET

SMALL OFFICE BUILDING, QUIET area, air conditioning, electric heat. Reasonable. 962-7382 evenings. Jy15-tf

BABYSITTING

MATURE WOMAN TO COME IN three half days weekly during school terms. Meadowvale Ave., 962-8783. 84-3t

RELIABLE WOMAN WILL BABYSIT in own home, while mother works. Cannifton area, 968-9877. 83-3t

WILL BABYSIT IN MY OWN HOME, West Park Village area. Phone 962-2872. 83-6t

RELIABLE WOMAN WILL BABY sit in my own home by day or week. Pine Street area, 967-1362. Ag12-tf

WILL BABYSIT IN MY HOME, vicinity West Bridge. Phone 962-5669. Ag27-tf

WANTED

ONE FEATHERTICK AND QUANTity of old shutters, 962-2030. 85-3t

USED GUNS, KELLY'S SPORTS Shop, 345 North Front Street. Open 9 to 9. 962-0568. 83-tf

BEGINNING PIANO PUPILS, 968-7312. 85-3t

ROOM AND BOARD

BRIGHT WELL FURNISHED ROOM in good locality, gentleman preferred, 968-8261. Ag29-6t

WANTED TO BUY

WASH STANDS, CHINA CABINETS, dining room suites, hall racks, round tables, roll-up desks and any old furniture, 962-8473. Mr20-tf

WANTED FEMALE

Laboratory Assistant — Female

A Laboratory Assistant is required by a Major National Food Company to assist in quality control, formulation and product development.

Previous experience in this type of work would be an advantage.

Please write giving brief details of age, qualifications, experience and expected remuneration to:

Box A-101, The Intelligencer. 84-3t

Home Economist

A Home Economist is required by a Major National Food Company for duties in the area of quality control, formulation and product development.

Applicants should be a graduate Home Economist with a major in Food and Nutrition or with a degree in Food Science.

Please write giving brief details of age, qualifications, experience and expected remuneration to:

Box A-67, The Intelligencer. 84-3t

ACCOMMODATION WANTED

TO RENT, TWO OR THREE BEDroom home, Belleville or Trenton area, 968-9330. 85-2t

FURNISHED BACHELOR APARTment for male teacher. Close to downtown. Apply, Box A-3 The Intelligencer. 83-3t

TWO OR THREE BEDROOM house Belleville required by Oct. 31st. Please phone 962-0732. 84-6t

ROOM AND BOARD FOR YOUNG man, Belleville or Trenton area, 962-8809. 85-2t

FURNISHED HOME OR APARTment for responsible married couple with no children by October 15th for 6 months in city. Apply Box A-68 The Intelligencer. 83-6t

TWO OR THREE BEDROOM House or Duplex, 1 teenage daughter. 962-8183. 84-3t

CIVIL SERVANT REQUIRES ONE bedroom apartment. East end preferred, 962-9134 extension 35. 84-3t

NURSE REQUIRES ROOM OR room and board, near hospital, immediately. Also willing to share a furnished flat, 962-1731 anytime. 83-3t

WANTED TO RENT — 2 OR 3 BEDroom home, Belleville or vicinity. Phone 962-3871. 83-3t

CHRISTIAN LADY REQUIRES 2 room unfurnished apartment. West Hill preferred. Write Box A-36 The Intelligencer. 83-6t

TWO BEDROOM APARTMENT FOR reliable adults by Oct. 1st. References, 962-3019. Ag29-6t

CLERGYMAN DESIRES FURNISHED bachelor apartment in West Belleville. Immediately. Phone morning or evening, 962-3080. 84-3t

TO LET

PARKDALE COMMUNITY HALL for rent, Monday thru Saturday for reservations and rates. Phone 962-8736. Ja16-tf

TWO BEDROOM HOUSE, SUNporch, full basement. Heated. Central. $110 a month. Apply Box A 102 The Intelligencer. 84-3t

LOW RENTAL 3 ROOM GROUND floor apartment, neighboring village. Only retired couple or widow apply to Box A-34 The Intelligencer. 83-6t

NOW RENTING

BENJAMIN COURT

APARTMENTS

CHECK THESE FEATURES: Electric Heat, Large Balconies, Double Floor and Ceiling For Extra Sound Proofing, Cablevue, Washer-Dryer Facilities, Over 1,000 Sq. Ft. Per Apartment, Kitchen With Double Sinks, Living and Dining Room, 2 Bedrooms With Large Closets, Bathroom With Vanity and Large Plate Mirror, Seamless Floors and Hardwood, no waxing, Two Door Frost Free Refrigerator.

392-5812

Ag29-tf

WAREHOUSE, TWELVE HUNDRED sq. feet. Pinnacle Street. Apply Burrows and Frost, 968-6751. Good trucking facilities. Ag13-tf

HILLCREST COMMUNITY CENTRE, for reservation and information, phone 962-8748. Mr10-tf

ONE BEDROOM FURNISHED apartment, West Side, $90, monthly. 968-9065. 83-3t

SUNDIALS DIDN'T WORK

at night, or inside a house either . . . and so the hourglass came into being. In fact, hourglasses were the main timekeepers of the Pilgrims and are still to be seen in some old churches and houses in New England. Today they are a collectors' item.
Whatever you may like to collect, . . . stamps, coins, antiques . . . you can buy and sell through The Intelligencer Want Ads. Just dial 962-9171 and ask for classified. 83-tf

OCTOBER 1ST. UNFURNISHED, three room apartment. Private entrance. West Hill, 392-3808.

FURNISHED ROOM, OR ROOM and board, air conditioned, central location, 968-7808. 85-2t

NICE BRICK HOME IN STIRLING. Please contact 21 Wright St, Stirling from 1 p.m. till 6 p.m. 85-tf

BO-MOR APARTMENTS, BEDroom, living room, kitchen, 3-piece bath, steam heated, quiet, suitable for older persons only, references. 962-0567 after six. 85-tf

FOUR ROOM BUNGALOW, 2 BEDrooms, $85, monthly. Adults preferred. Available October 1st. Write to Box A-85 The Intelligencer. 83-3t

ATTRACTIVE ONE BEDROOM apartment. Available now to single person or couple. This apartment comes heated, private bath and entrance and a garage, $75, monthly, 962-7960. 84-3t

TO LET

AUDITORIUM, NEW BUILDING, Exhibition Grounds, for reservations and rates, phone 962-1403. Mr26-tf

JANUARY 1 POSSESSION. NEW 2 bedroom apartments, electrically heated, appliances, balconies. Louis Yanover, Broker, 962-4346. Ag23-1m

REAL ESTATE FOR SALE

TRI-PLEX, DESERONTO, ONLY $13,900. Full price. Solid brick, private entrances. $4,400. down, 962-7931. 85-2t

ELECTRICALL HEATED, 2 BEDroom brick bungalow, full sized basement, large lot, or small acreage, Trenton area, 392-7384. 85-3t

FOR SALE

SEE THE NEW THOMAS ORGANS at Whalen's Music House, 193 Front Street.

TV AERIAL, 320 EAST MOIRA ST. 84-3t

1962 JOHN DEERE TRACTOR With G.M. diesel motor, live power 3-point hitch.
SIDE DELIVERY RAKE
NEW MOWER
BALER, PLOWS AND OTHER IMPLEMENTS
FULL PRICE $3,000.
BOB REID
MADOC 473-2106
84-4t

1966 MERC, ½-ton V-8, deluxe cab.
1968 HOBO 10' Truck Camper.
1969 SNOWCRUISER (new track, new rear springs, home built sleigh. New skis), (1968).
1963 Peterborough "Canadian" 16' fibreglass boat, convertible top, skis, ropes, jackets, extinguisher, etc.
1963 JOHNSON 40-H.P. "Selectromatic" motor.
1964 ELGIN 1200 lb. Trailer.
All In Very Good Condition
CALL 962-4997
84-2t

TEN LARGE REGISTERED HOLstein heifers, due September and October. Unit sires. Year old Rockman Son. All priced to sell. Frank Huff, Bloomfield. 84-3t

GAS STOVE, $30. SEMI-AUTOMAtic washer $30. 962-0353. 84-2t

GRADE 13 TEXT BOOKS, ART, English and History, 962-7205 after 7. 84-2t

GRADE XIII TEXT BOOKS, HIStory, Geography and English, 962-2090. 84-2t

SILVERTONE TV, GOOD WORKING order, 2 years old, $100, 962-8921. 84-2t

HOCKEY EQUIPMENT CLEARANCE
—Skates
—Hockey Pants
—Hockey Socks
—Sweaters
—Hockey Gloves
DISCOUNTS FROM 20% to 1/3 OFF
BOOTH RADIO AND TELEVISION LTD.
36 Bridge St. E. — 968-5785 Ag23-6t

WELL DRILLING. FREE WATER witching. Payment plan available. Thomas Donaldson, Cloverleaf Drive, Belleville, 962-3080. O4-tf

ALOUETTE SNOWMOBILES 1969 — 21.4 H.P. Reg. $895.
FACTORY SPECIAL TO YOU $665.00 Full Warranty — Limited Quantity
GARY SINE SHELL, 3 North Front
DOUG ROLLINS SHELL Bridge and Herchimer
83-6t

JUDO-GI, SIZE THREE, NEARLY new, $10. 962-8244. 83-6t

COMPLETE BROWNIE UNIFORM, size 10, good condition, 968-3090. 85-3t

FINDLAY OVAL COOK STOVE, 968-5329. 83-3t

FIELD STONES ALL SIZES, SHAPES and colors, Burton Hubble R. R. 5, Belleville, Co-Op Insurance Agent. Ag13-1m

GUNS, SCOPES, RELOADING tools, bought, traded repaired Kelly's, 343 North Front, open 9 to 9. 962-0568. Ja16-tf

HONEY — NEW NO. 1, WHITE honey, now ready, in your containers or ours. Clayton Sullivan, R.R. 1, Corbyville. Ag6-1m

CRUSHED ROCK AND GRAVEL, also fill and loam, reasonable rates, dial Thurlow 477-3737. Ag23-ev-f-s-tf

NOW IS THE TIME TO BUY THAT good portable organ. New or used at Whalen's Music House, 193 Front Street, Belleville.

SET OF GARDEN ENCYCLOPEDIAS large baseboard electric heater, washing machine, chrome kitchen set, Frigidaire all in good condition. Phone 962-1286 after 5 p.m. 85-3t

CHEAP — THREE POOL TABLES and three show cases. Write P.O. Box 335 or 962-8330. 83-3t

225 AMP. ARC WELDERS, COMplete with accessories, latest model. Special $149.50. Foley Supply and Machine Co. Ltd., 25 Wallbridge Cres. Ag29-1m

FOR SALE

1970 Yamaha Snow Machines

NOW ON DISPLAY AT OUR BOOTH PICTON FAIR

YAMAHA SNOMOBILE
YAMAHA PRINCE EDWARD
SALES and SERVICE
968-5961
85-3t

BIG $

For SCRAP
BATTERY
COPPER
LEAD
BRASS
ALUMINUM

We Buy All Types Of Metals

Plainfield Metals

PLAINFIELD — 477-2508 85-ev-f-tf

BLACK'S MEAT MARKET

Beef For Freezer
HINDS 69c
SIDES 59c
FRONTS 53c

Cut Wrapped
Fast Frozen
Guaranteed
Phone
962-0918
Jy19-tf

Tip Top Cleaners

88 Station St.

RUG SALE

In Specials

—All seasons indoor-outdoor carpet, 9'8" x 12, bronze $69.00

—Treasurer Island, heavy shagg rug, 9 x12, coral orange $79.00

—Axminister 9' x 4' 5", beige flowered .. $29.95

—Treasurer Island 9 x 10, Orchid $69.00

—Varsity 4'9" x 12, green $59.95

—Acadian, pink flowered, 9' x 6'9" $49.95

—Rhapsody, moss green, 12' x 10' 5" $119.00

—Contessa beige 8'6" x 12' $49.00

—Kingsway gold, 12 x 5' 9" $39.95

MANY OTHERS TO CHOOSE FROM

962-3475

OPEN THURSDAY AND FRIDAY NIGHTS TILL 9

84-3t

SCHOOL SUPPLIES

FOR ALL YOUR BACK TO SCHOOL NEEDS, YOU'LL FIND THE BEST SELECTION OF QUALITY ITEMS IN TOWN

BARRATT'S stationery

215 FRONT ST. BELLEVILLE ONT

84-3t

WINCHESTER MODEL 12, 12-GAUGE pump gun, trap grade, ventilated rib, Monte Carlo stock with rollover cheek piece, recoil pad. Excellent condition $300. 962-6343 after 6. 83-3t

FOR SALE

ROCK BOTTOM BARGAIN

Large quantity of Shot Rock (Blasted Limestone) for sale at bargain price. Delivered in Belleville area. Suitable for fill, road base, shoreline protection, rip rop, docks, etc. etc.
For details phone

JOHN LEAVITT LTD.,
BLOOMFIELD — 393-2963 After 8 p.m.
Or Contact The Excavation Superintendent During Working Hours At 60 Bridge Street West — (near Bush Funeral Home). 83-tf

SNOWMOBILE SPECIAL

OFFER GOOD UNTIL SEPT. 15, 1969 OR AS LONG AS SUPPLY LASTS

1970 MODELS

"Save Hundreds Of Dollars"

TWIN Cylinder, Alternate Firing $699.95
SINGLE Cylinder, Models From $599.95

VAUGHAN'S MARINE CENTRE

125 S. CHURCH ST. — 60 DUNDAS ST. EAST
PHONE 968-6781
Arctic Cat Panther and Snow Prince Sales and Service
Ag29-83-5-10-12

QUINTE TACK SHOP

968-9207

129 FRONT STREET
IN STORE FINANCING ON SIMCO SADDLES and TEX TAN SADDLES

Western Boots — Shirts — Hats — Ties — Belts — Custom Cardigans for Men — Simco Saddles and Textan, only the best — Bridles — Bits — Saddle Blankets — Brushes — Combs — Saddle Bags — Western Clothing — Harness Horse Equipment.
Also —
Registered Quarter Horses

EVERYTHING FOR HORSE AND RIDER

Terms For Every Budget
Harness & Tack Is Our Business - - -
Not A Side Line.
Jy11-ev-f-tf

At Ireland's

You Can LEASE or RENT
Black and White TELEVISION $5.00 Weekly
16-inch COLOR TV $8.00 Weekly
SPECIAL PRICES BY THE MONTH

Appliances
At Similar Low Rates

IRELAND'S

Furniture & Appliances
380 FRONT ST. — 962-3401
Just South Of The Upper Bridge
Ap18-ev-f-tf

WELL DRILLING CONTRACTOR
MANSE DONALDSON
Got Water Problems?
Dial 968-9431
F16-ev-f-tf

DID YOU KNOW

TOTS AND TEENS

CARRY
SKI-DOO SUITS
Ag26-28-27-30-83-5-10-12

PIANO TUNING and REPAIRS
(Free Estimates)
W. MANN
34 LINTON PARK RD.
962-6077
NEW AND RECONDITIONED PIANOS
Jy1-ev-f-tf

BEAR FRONT END ALIGNMENT
$6.95
Most Popular Cars
WESTERN AUTO CENTRE
Belleville Plaza — 962-8600
Jy18-ev-m-f-tf

WHEAT, TALBOT AND GENESSEE grown from registered & certified seed. $2. bushel. Cleaned. Bring bags, 968-6068. Ag11-1m

FARM EQUIPMENT

FINAL CLEARANCE

—Massey-Ferguson 35 tractor, 3-pt. hitch; live p.t.o.
—International Model C tractor with plow and row crop cultivator.
—David - Brown tractor with pulley and 3-pt. hitch.
—Massey Harris Model 102 Junior Tractor.
—Cockshutt Model 60 tractor.
—Case Model 133 Baler
—Oliver wire, tire baler.
—Case 3 bottom plow "NEW"
—Maringe pick-up cultivator "NEW"
—A-C pick-up mower "NEW".
—Cockshutt heavy duty 31-tooth cultivator.
—Many other misc. A-C and Case Parts and Accessories.

LOOK THEM OVER . . .
MAKE AN OFFER . . .

Trudeau MOTORS LIMITED

North Front Street
Belleville
Phone 968-6767 — Eve. 962-6012
83-5-6-8-10-12

968-6475

Monday September Eighth AT Five Past Eleven CJBQ Radio 800

—International 273 diesel tractor complete with 3-point hitch, power take-off, good rubber, good running condition, with front end manure bucket.
—3 row cultivator with 3-point hitch.
—Road scraper blade with 3-point hitch.
—Cockshutt 3-furrow plow, 3-point hitch
—Set spring tooth harrows.
—International 3-furrow pull plow.
—2 sets pull type discs.
—Row potato planter
—Row potato digger, pull type.
—Potato harvester, grader and bagger, completely equipped with motor.
—100 gallon crop sprayer, 3-point hitch complete with pump.
All Above Machinery In Good Condition — As Is — Where Is Will Sell Or In Part To Best Offer.
Apply:
GLEN MANOR MOTEL
1156 Princess Street
Kingston, Ont., — 546-5526
85-6t

—Coleman Model 2651 Gas Furnace, 128,000 B.T.U. output .... $100.
—Switson 30,000 B.T.U. 25-gal. gas water heater ...... $25.
968-9870
84-3t

23" G.E. TELEVISION, CONSOLE, good working order. Apply 87 Gilbert St., after 6 p.m. 83-6t

FOR SALE

CHAIN SAWS

Homelite

SALES AND SERVICE
See Don At
McINTOSH MOTORS
164 Front St. — Stirling
85-evf-m-w-tf

HOMART OIL FURANCE WITH pipes and controls $30. Can be seen at 30 Pringle Drive. 85-3t

BY

the time you've stored an item in your home for over a year without using it, you're better off to put it back in circulation by offering it for sale.
To find a cash buyer for these items, just dial 962-9171 and place a low-cost, fast acting Intelligencer Want Ad, and ask for Classified. 83-tf

CLOCKS REPAIRED

ALL MAKES
FREE PICK-UP TO DELIVER IN THE CITY

MORLEY PASCOE

72 WRIGHT AVENUE
962-7937
Phone After 6 p.m.

CUSTOM WALL TO WALL CARPET INSTALLATIONS
Cutting and Binding
BILL COVENEY
962-0865
85-ev-f-tf

SHOTGUN 12-GAUGE, SIX SHOT, 40 Western Field Special. Fully adjustable poly choke. Rubber butt cleaning equipment. Ammunition, belt, cash $80, 967-1708. 83-3t

LUMBER, PLUMBING, WINDOWS and doors, bricks, pipe, picture windows, 3 fireplaces. Bloomfield 393-3464. 83-3t

CHESTERFIELD SUITE, KITCHEN suite, bedroom suite, vacuum, electric base heater and other items. 968-7403. 83-3t

USED RCA VICTOR TV AND CONnor washer in good condition, each $35. 968-3090. 85-2t

350 YAMAHA 1967, 4400 MILES, excellent condition, $550. 968-7134. 83-12t

BUNK BEDS, MAPLE WOOD WAgon wheel, also continental bed. All in very good condition, 968-6066.

TV AERIAL, 22 EAST MOIRA ST.

PIANO, ASKING $175. HAND REEL lawn mower, combination floor polisher and vacuum cleaner and ironer, 962-2126. 83-tf

ONE FULL LENGTH LACE WEDding down, size 12, 968-6110. 83-6t

25 HOLSTEIN COWS WITH QUOTA Cockshutt one-way disc plow, McCormick-Deering cream separator, Madoc 473-2314. 83-3t

YOUR TV NOT WORKING, $30. gets one that is. TV's from $30. — $40. 968-6674. 83-6t

ELECTRIC STOVE, PROPANE stove, chest of drawers, washing machines, chrome suite, rocker, chesterfield chair, lamps, small tables, 136 Dundas East. 83-3t

MAKE YOUR DOLLAR STRETCH WITH QUALITY FRUIT

CLEM FUZZEN'S STALL

FARMER'S MARKET SATURDAY

This Week —
LORINGS JULY AND ALBERTA PEACHES
By The Basket or Carton
Look For The Big White Truck

NEW 36-FOOT WOODEN EXTENsion ladder, also Fess burner for hot water furnace, twin nozzle, 962-7122. 83-3t

TWO NEW MARY MAXIM SWEATers, size 38, Beagle hound, size 10 hockey, 968-3082 before 7 p.m. 85-3t

540 COCKSHUTT TRACTOR TRIPbeam, 3-furrow plow and cultivator. Would accept small tractor, 395-3729 after 5.30. 85-3t

FOR ALL OUR MUSICAL INSTRUments and lessons for the coming season, visit Whalen's Music House, 193 Front Street, Belleville.

LEGHORN PULLETS FOR SALE. Phone 968-7384. 83-3t

HONEY, WHITE NO. 1, IN CUStomers container, or ours, 333 Moira Street West, Belleville, F. H. Bedell. 83-tf

PICK YOUR OWN TOMATOES, $1. bushel. Bring containers. B. Peck, 968-6163, 2½ miles west of Rednersville. 83-3t

ONE DAVENPORT $30, TABLE SAW and motor $60, Saddle $200. All in excellent condition, 962-7966. 83-tf

FOR SALE

250 DUCATTI MOTORCYCLE, EXcellent condition, 263 Bleecker, 962-3630. 83-3t

COMPLETE SET OF 1ST YEAR Technology books for Loyalist College, 392-1475. 84-3t

POWER MOWER, 3 MONTHS OLD, girl's bicycle, boy's bicycle, 3-speed, 967-1610. 84-3t

WELL BUILT SINGLE HORSE trailer, phone 393-3042. 84-3t

SHOTGUN, 12-GAUGE, BOLT ACtion, 3-shot, 3-inch magnum $40. 962-0614. 84-3t

SNOWCRUISER, 1967, 30½" TRACK, excellent condition, $300, 962-0314. 84-3t

SMALL REFRIGERATOR, UPHOLstered rocker, lazy-boy chair, continental headboard, house trailer hitch, combination radio and player 968-7394. 84-3t

FINLAY, WOOD KITCHEN RANGE with reservoir, in good condition. Phone Madoc 473-2506. 84-3t

CEDAR POSTS AND POLES, LARGE quantity, all sizes, all lengths from 6 ft. to 30 ft. long. John Sedore, Flinton, Ont. Phone 336-2395 Northbrook. Ag29-7t

FENDER DELUXE REVERB AMplifier. One microphone mixer, 962-9342. Ag6-tf

SNOWMOBILE SPECIALS, SAVE $100.00., $300.00 up. Vaughan's Automotive, 968-6781. Ag29-1m

BOATS AND MOTORS

20' 6" WITH 8-FT. BEAM, PLYwood hull, convertible top will take trade, 962-7122. 86-3t

11-FOOT ALUMINUM BOAT, 7½ h.p. motor, and box trailer, all one year old. Phone 968-7327. 85-3t

16-FOOT FIBREGLASS BOAT, ONE year old, 40 H.P. Johnson motor. Asking $1,000. 962-6722. 84-3t

16-FOOT FIBREGLASS RUNABOUT 968-6118. 83-6t

FINAL CLEARANCE

FEW FIBREGLASS BOATS, CANOES, ALUMINUM CAR TOPS

As Much As A 1/3 Discount On Skis

Everything Must Go
Need Room For Ski-Doos
Daily Until 6 — Friday Until 9
Saturday Closed At 4

ROLLIES MARINE

Brighton Zenith 8-5700 or 475-2044
84-3t

24-FOOT PLYWOOD SLOOP
NICHOLSON BUILT 1960
Fully equipped for cruising. R.D.F. depth sounder, approved head, stove, dinghy, dacron sails, etc. — $3,900.
Apply: TEEPEE BELLEVILLE HARBOUR — Anytime
Or Phone 962-6117
Between 6 and 8 p.m.
84-6t

TRAILERS FOR SALE

13-FT. HOUSE TRAILER, SLEEPS six, equipped for gas and electricity, in good condition. Wellington 399-3030. 84-3t

1963 CUSTOM MADE 21-FOOT TRAvel trailer. Can be seen Bayview Trailer Park, lot 12, after 5. 84-3t

'67 CORSAIR, TOILET, LARGE GAS frig., range with oven — sleeps 6, new condition, 962-6066, 67 North Park Street. 84-3t

NIMROD — RAINBOW CAMPERS

Special prices now in effect on 1969 Nimrod Campers in stock. Free Port-a-Sink with the purchase of your new trailer now.

HARTMAN SALES & SERVICE
2424 Princess St., Kingston
Sentry Plaza — 546-7294
Jy16-tf

ROSSMORE TRAILER SALES. WE still have a few new and used tent trailers at Fall Clearance Prices, also Holiday and Rocket and the all new Travel Liner Travel Trailers. Open evenings and weekends. Old Picton Highway, Phone 968-8332. Ag26-1m

NIMROD — SEE THE FAMOUS Nimrod campers on display at our show rooms, Hartman's Sales and Rentals, 2424 Princess Street, Kingston 546-7294. Ap7-tf

OSSIE'S TRAILER SALES, PYRAmids, Shamrocks and Hi-lo's. Also truck campers and toppers. Used 16 ft. mahogany plywood boat, $330. 3½ miles west of Odessa, Highway 2. Jy16-tf

LOTS FOR SALE

WATERFRONT LOTS
$1,995,00
16 Miles North of Belleville
TWEEDSMUIR ESTATES
962-8722
1 Mile North of 401 On Hwy. 37
84-3t

BUILDINGS LOTS, 3½ MILES north of Belleville at corner highway 37 and Concession 5. $2,000. or $67.00 month. Near school and shopping. 962-7086. 83-6t

PRIVATE RIVER LOT, 176 X 210, Call 962-6970. 83-3t

NAPANEE, RIVER ROAD, 2 TO 8 acre lots, some with water front, $2,900. and up. Also house, barn and 3 acres $12,900. Toronto 221-7862 after 4 p.m. Ag22-tf

HORSES

HORSES TO BOARD, PHONE 968-9007. 84-3t

ROOM AND BOARD FOR TWO horses or Ponies. 962-3470. 84-3t

SADDLE HORSES WITH TACK TO let for winter board. Box 72, Consecon, 392-4287. 84-6t

AUTO

'67 PLYMOUTH FURY II, 6 PASSENger (blue) station wagon. Fully equipped, 8 cylinder, automatic, radio, power steering and brakes, posi-traction rear-end, roof rack and assist handles, snow tires. Low mileage and balance of warranty available. Financing can be arranged. 962-1156 after 6. 85-3t

'66 FORD FAIRLANE CUSTOM WAgon, -8, automatic with power steering and radio. Low mileage, clean. Apply 333 West Moira or phone 962-5000 after 6. 85-3t

'64 FORD, $550, CAN BE SEEN AT Larry's Esso, 962-2228. 83-6t

1963 FAIRLANE, '61 OLDS, BEST offer, 968-3112. 85-3t

SO You Bought A Color Set...Sell The Black and White Set With A Low Cost Want Ad

AUTO

'65 CHEV. 327 MOTOR. SUPER Sport convertible, bucket seats, power steering and brakes, automatic transmission $13,000. Bloomfield, [illegible] after 6. 25-3t

'65 PONTIAC PARISIENNE, CUSTOM sports, V-8, power steering and brakes, low mileage, excellent condition, [illegible]. 23-6t

6/6 BUDGET RENT-A-CAR SYSTEM

- Falcons
- Fords
- Galaxies
- Mustangs
- X-L's

BUDGET RENT-A-CAR

968-6100

BELLEVILLE PLAZA
Located At
WESTERN TIRE

F14-ev-m-w-f-tf

1964 BLUE PONTIAC CONVERTIBLE, new paint, 327 4-speed, power steering. Excellent condition. Call [illegible] after 5. 24-3t

TWO 14" WHEELS FOR '66 CHRYSLER. Complete with snow tires $20. Evenings [illegible]. 24-3t

'65 CHEV., 283

Wagon, Electric Tailgate, Standard Transmission, Excellent Shape.
$1300. — 12 Edgehill Road,
also
'67 CHRYSLER — $2900.
Phone 962-6294

Ag11-tf

THE NEW AND USED CAR

CENTRE

CUSTOMER FIRST KEEPS US FIRST

Late Model
Sporty
1966
CORVAIR
500
HARD TOP
Lic. No. K58606
Springtime
Yellow
Original
Leather
Beige Interior
Custom Radio
Floor Shift
Shop and Compare
ONLY
$947.

Terms with no money down and no payments due until mid-October arranged at Christie Cars, corner of 172 Haig Rd. and Dundas East, Belleville. Phone [illegible] or [illegible]. Open 9 a.m. - 10 p.m.

'63 PONTIAC 4-DOOR V-8, STANDARD, immaculate. Best offer, [illegible]. 23-3t

LOW COST CLASSIFIED ADVERTISING RATES

On ads of 20 words OR over the charge is 5 cents per word first insertion, 4 cents per word second insertion and 3 cents per word for each additional insertion.

10% Discount allowed if paid within 3 days of receipt of bill. The monthly rate is 70c per word.

CLASSIFIED SEMI-DISPLAY ADVERTISEMENTS

Transient $1.20 per col. inch per insertion. Contract $1.10 per col. inch per insertion.

COMING EVENTS — $2.00 per insertion for 20 words or under. 5 cents per word per insertion for each word over 20.

MEMORIAL SERVICES, CARDS OF THANKS AND MEMORIAMS —$2.00 for ten count lines or under. 15 cents for each additional line.

LEGAL NOTICES, AUCTION SALES, TENDERS, MARRIAGE ANNOUNCEMENTS, ENGAGEMENTS, MEMORIAM and CARDS OF THANKS are NOT taken over the phone.

BOX NUMBERS 50c if picked up at Intelligencer office — $1.00 if replies are mailed.

— NOTE —
PLEASE READ YOUR ADVERTISEMENT

Classified advertisements are taken over the phone as a convenience. The Advertiser should read his ad the first day it appears and report errors in time for the next insertion. The Intelligencer is responsible for only ONE incorrect or omitted insertion for any advertisement AND then only to the extent of a "make good" insertion.

— DEADLINES —
CLASSIFIED WORD ADVERTISEMENTS

will be accepted until 10.30 a.m. the same day of publication with the exception of Saturdays.

SEMI-DISPLAY ADVERTISEMENTS must be in our office by 4 p.m. the day previous to publication date. THE DEADLINE for Word Advertisements for Saturdays is 4 p.m. the previous day.

IN MEMORIAMS, BIRTH NOTICES, MARRIAGES, COMING EVENTS, CARDS OF THANKS, etc., will be accepted until 11 a.m. the day of publication, Monday through Friday and until 10 a.m. Saturdays.

CLASSIFIED DEPT. OFFICE HOURS

MON. TO FRI. — 8 a.m. to 5 p.m.
SAT. — 9.00 a.m. 'Til 12:00 Noon
CLOSED SAT. AFTERNOONS

CALL
962-9171

Ap30-tf

AUTO

NEW AND USED CAR

CENTRE

IMMACULATE
ONE OWNER
ORIGINAL
1967
FORD
SEDAN
Lic. No. 52505N

This carefully kept custom Ford has the original Clearwater Aqua Metallic finish and like new original two-tone blue interior set off with gleaming chrome and new 4-ply white wall tires. Equipped with custom push button radio, automatic transmission, power steering, power brakes and extras. For the discriminating buyer this is your answer to a low mileage top condition medium priced auto, and through volume our low price is only
Nowhere Will You Beat This Value.

$1579.00

Terms with no money down and no payments due until mid-October arranged at Christie Cars, 172 Haig Rd. and Dundas East Belleville. Phone [illegible] or [illegible]. Open 9 a.m. - 10 p.m.

1960 BUICK, [illegible]. 23-6t

'63 RAMBLER, FULLY EQUIPPED, 2 Winchester guns, single shot and .22 automatic, [illegible]. 23-3t

'63 PLYMOUTH WAGON, 9 PASSENGER, 8 cylinder, automatic, power equipped, new paint, [illegible]. Jy28-tf

AUCTION SALE

Auction Sale of complete Store Equipment, Quantity of Antiques and Household Furnishings, Robert Wise's Store, Cloyne, Ontario. SATURDAY, SEPT. 6, at 11 A.M. Lunch served.

TERMS — CASH

R. C. Allen cash register with tax key; 6' Ruddy refrigerated meat counter; Dayton electric computer scales, 25 lb. cap.; Berkel electric meat slicer; meat grinder; large butcher block; 8-hole Frigidaire ice cream freezer, 21 cu. ft.; wet type soft drink cooler; coin type soft drink cooler; three 7-ft. check-out counters; store rack for magazines, cookies and post cards; store island; approx. 62 ft. shelving; Norge oil space heater; pin ball machine; air compressor with 1.5 hp electric motor suitable for garage or service station; forced air furnace, converted to oil; Easy spin dry washer; wringer type washer; floor fan; roller type electric ironer, suitable for lodge or motel; band saw; store cart; platform scales; 5 bathroom wall basins; five 4-foot fluorescent light fixtures; men's work boots; ladies and children's shoes, ladies' and gent's rubber overshoes; gent's work clothes, overalls, etc.; gent's dress pants and shirts; large quantity of interior and exterior paint, in quart and gallon lots; stable brooms; sap buckets; hockey sticks; sweat pads and traces; quantity of window glass; quantity local Indian-made baskets; quantity of plastic pipe, assorted sizes; quantity ½" galvanized pipe and fittings; quantity half and quarter pipe installation; hand-type well pump, with 20' pipe; variety of heavy iron fry pans; new Coleman iron; quantity of fishing tackle; fishing rod cases; gun cases; manure forks; quantity fan belts and drive belts; stock of machine and carriage bolts; shoe last antiques and household furniture.

Ice cream machine, with wooden tub; iron pots; 3 oil lanterns; 3 smoothing irons and trivettes; butter bowl and ladle, oil lamp, with ivory base; baby's wicker bassinette; two toilet sets, one colored; treadle sewing machine; antique table; ice saw; 2 cross cut saws; draw knife; Columbia cabinet gramaphone and records; quantity dishes; cast iron griddle and waffle pans; quantity kitchen utensils; kerosene heater for cabin or tent; quantity of small bars of soap, suitable for lodge or hotel; hand carpet sweeper; large mogel base reflecting yard lamp; floor polisher, child's tricycle; car top carrier, with boat rollers; barrel pump; 54" mattress; dining room table and 6 chairs; several electric panel boxes; two 54" beds, springs and mattresses; buffet; ironing board; small kitchen stove, suitable for cottage; 24" Viking electric stove, with timer and clock; circulating heater; large quantity of other items of interest to the store trade.

AUCTIONEERS NOTE: There are many items of interest to the store, motel, lodge or restaurant trade. All equipment is in excellent condition. The store has been sold to make room for school expansion. Therefore everything must be sold. I strongly suggest that prospective buyers attend early and inspect the fine store equipment.

BOB WISE, owner.
C. J. "Toby" COURNYEA,
Auctioneer:
Tel. 478-2111, Tweed.

(Owner and auctioneer will not be liable for accident or injury to persons on or near the property. 24-2t

NOTICE

968-6475

Monday
September
Eighth
AT
Five Past
Eleven
CJBQ
Radio
800

MOBILE HOMES

MOBILE HOMES

WHY PAY RENT?
Come see and study our complete line of mobile homes.
NEW — — USED
Relocatable Homes Limited
MOBILE VILLAGE
R.R. 2, Trenton
H. D. SWEETNAM
392-8407
"Where Your Housing Dollar Buys The Most"

Ag6-tf

HUNTING ACREAGE

200 ACRES EXCELLENT HUNTING grounds. Beautiful location, ideal for summer home. Two very good trout streams. Good stand of timber. Parallel to 400 acres also for sale providing access to 1800 acres of hunting ground (crown land) Located 30 miles north of Perth, Ontario, off Highway No. 7. Apply Intelligencer, Box A-20. Ag6-tf

NOTICE

FAST
ECONOMICAL
CONVENIENT
TAXI
SERVICE

Give us a ring at any hour of the day or night. Call 968-6464-5-6, for prompt, courteous taxi service anywhere in Ontario.

CHECKER RADIO
968-6464 — 968-6465 — 968-6466
TAXI
130 FRONT STREET
Belleville, Ontario

PERSONAL FINANCING

Personal Financing

Although our people are specialists, you'll enjoy dealing with Seaboard Finance because we believe that people are more important than bookkeeping. Borrow from $50. to $10,000. or more with up to 10 years to repay. Mortgage loans are also available.

MR. LEO LAWLOR
217 Front Street
BELLEVILLE, Ontario
Seaboard Finance Co.
Of Canada Limited
962-4501

LOTS FOR SALE

BOB'S LAKE

Gorgeous lakefront lots, only 10% down, 8% mortgage for balance. Several lots still available at only $2,000. Come soon for best selection. 60 lots ready to go now. Take 38 H'way to Crow Lake Rd. and follow BAYSIDE WOODS signs. Our staff will guide you over the property every weekend and Holiday. Don't settle for high prices or interest rates until you see what we have to offer. For further information and brochure write or call exclusive broker.

PETER DOSWELL
REAL ESTATE
Mount Albert, Ont.
Area Code 416-473-2425

Jy26-ev-w-th-f-tf

TENDERS

THE HASTINGS COUNTY BOARD OF EDUCATION TENDER

The Hastings County Board of Education will receive tenders for the installation of carpeting until 19 September, 1969 in the following schools: Frankford Public, Point Anne Public, Stirling Junior Public, Madoc Township Public and Sir Winston Churchill and Hillcrest Public, Belleville. For further information and specifications contact Mr. Harold Lindstrom, area office 3, 2 Wooler Rd., Trenton, [illegible]. 23-3t

NOT RESPONSIBLE

I, Jerrold M. Bongard, R. R. No. 2, Ameliasburg, Ont., will not be responsible for debts contracted in my name on or after this date September 3, 1969, without my written consent.

J. M. Bongard.

23-3t

TENDERS

COUNTY OF HASTINGS

SEALED TENDERS, plainly marked as to contents, will be received by the County for the supply of two 4-ton dump trucks, until 12:00 noon on Tuesday, September 16, 1969.

Bidders must use County tender forms. These, together with specifications, are available at the office of the undersigned.

Lowest or any tender not necessarily accepted.
Court House,
Belleville, Ontario.
F. M. Anderson, P. Eng.,
County Engineer.

AUCTION SALE

SATURDAY, SEPTEMBER 13th
At 1 O'Clock
One Mile North of Moira
On Concession 4, Huntingdon Township

G.E. range; Frigidaire refrigerator (1 yr.), washing machine, TV, chrome table and chairs, odd tables, chairs, beds, dressers, stands, bedding, dishes, kitchenware, etc.

Terms — Cash.
Owner — Mrs. Chas. Marland.
BARTON HAGGERTY
Auctioneer
PHONE [illegible]

Let a SPECIALIST Do It!

● HOME ● FARM ● BUSINESS SERVICE

ACCOUNTANTS

PAUL EDWIN FLEMING
Chartered Accountant
133 FRONT ST.
Belleville, Ontario
[illegible]
Jy11-tf

JOHN D. LEWARS
Chartered Accountants
217 Pinnacle Street
Belleville, Ontario
Phone [illegible]
Jy3-tf

SODEN and SODEN
27 Campbell St.
Belleville, Ontario
[illegible]
Lawrence J. Soden, B. Com.,
Chartered Accountant
Kenneth J. Soden, F.A.E.,
Accredited Public Accountant
Ja30-tf

GEO. A. WELCH AND COMPANY
Chartered Accountants
218 Church Street — Belleville
[illegible]
R. IRVINE, C.A.,
M. J. STOTESBURY, C.A.
J. H. CANNING, C.A.
Ottawa - Cornwall - Picton
Pembroke - Hull
N1-tf

T. A. MACHOLD
Auditor
117 FRONT ST.
Public Accountant
Belleville, Ontario
[illegible]
S1-tf

ARCHITECTS

WATSON AND
WIEGAND
Architects
219 FRONT STREET
Belleville, Ont.
Mr24-tf

AUCTIONEER

Auction Sales Consigned & Managed
ESTATES LIQUIDATED
Antiques and Furniture Bought
TED HENNESSEY
Auctioneer
BRIGHTON AUCTION HALL
Brighton, Ont. 475-1726
Residence 475-1278
At the Home or in the Hall
N23-tf

AUTO WRECKERS

GREEN'S AUTO WRECKERS
196 Haig Road, Belleville
[illegible] after hours [illegible]
We buy all makes of used cars and trucks. We haul away all your old used cars not in use free of charge.
FREE DELIVERY ON ALL USED PARTS WITHIN THE CITY LIMITS
CLASS A MECHANIC ON DUTY, MONDAY THROUGH SATURDAY.
Ag9-tf

BOATS SALES AND SERVICE

BAYCREST BOATS AND MARINA
Chrysler Outboard Sales and Service
Chrysler Boats
Springbok Aluminum Boats
Repairing, Remodelling, Refinishing and Custom Building
Winter Storage
Marine Railway Up To 20 Tons
Across Bay of Quinte from Point Anne, turn off Highway 14 just beyond Mountain View Airport.
Big Island, Demorestville
Picton 476-3357
New and Used Cruiser Listings
S7-tf

BUSES

BUS SERVICE TO TRENTON AND AIR STATION
LEAVE BELLEVILLE
Daily Exc. Sunday and Holidays
8.45 a.m.
11.00 a.m.
2.00 p.m.
4.10 p.m.
5.35 p.m.
7.20 p.m. Friday only.
9.45 p.m. Friday only.
BUSES LEAVE BUS TERMINAL
45 DUNDAS ST. E. — [illegible]
Chartered Coaches
RATHBUN BUS SERVICE LTD.
Trenton Ont. — Phone [illegible]
Ja7-tf

BUSINESS MACHINES

BUSINESS MACHINES RENTALS
Adding Machines
Calculators
Duplicators
Typewriters (Electrical-Manual)
Photo Copiers
Furniture
Long Or Short Terms
SATISFACTION IS OUR MOST IMPORTANT PRODUCT
HASTINGS BUSINESS MACHINES (BELLEVILLE) LIMITED
313 FRONT STREET
[illegible] — [illegible]
Je9-3m

CARPENTRY

CUSTOM CARPENTRY WORK
Remodelling — Cottages
Renovations — Kitchens
Rec Rooms — Tile Floors and Terrazo Bathrooms
L. D. MYERS AND SON
36 Everett Street
[illegible]
Ag20-tf

CONSTRUCTION

CONSTRUCTION
HOMES
ADDITIONS
COMPLETE RENOVATIONS
LIGHT COMMERCIAL
STORE FRONTS
T. C. CONSTRUCTION COMPANY
BELLEVILLE
[illegible]
Ap18-tf

McINROY — MAINES CONSTRUCTION LTD.
Asphalt Drives and Parking Lots
Equipment Rentals
Tree Removal — Stone — Fill
Crushed Gravel
Sewer and Septic Tank
FREE ESTIMATES
[illegible]
Jy11-tf

DEAD AND DISABLED FARM STOCK WANTED

DEAD STOCK SERVICE
BURRETT FUR FARM
Free removal of all dead and crippled farm stock
Phone long distance Zenith 6-0000 or Belleville [illegible]
No. 198-C-'69
O4-tf

USE OUR FREE SERVICE
Dead and Crippled Farm Animals Picked Up
FREE
OF CHARGE
B & D DEADSTOCK
R.R. 2, Tweed
Phone Collect
478-2713 Or [illegible]
Mr14-tf

DRY CLEANING

1 HOUR MARTINIZING
"The Most in Dry Cleaning"
★ DRY CLEANING
★ SHIRT LAUNDERING
6 Days A Week, Includ. Saturday
COUNTER HOURS
Mon. - Wed. 7 a.m. to 7 p.m.
Thurs. - Fri. — 7 a.m. to 9 p.m.
Saturday 7 a.m. to 6.30 p.m.
282 Pinnacle — [illegible]
Ag20-tf

ELECTRICAL MAINTENANCE

ALPHA ELECTRICAL
Maintenance And Repair Service
Licensed Technical
Service For Household and Commercial
PHONE [illegible]
Ag13-1m

FENCING

HAVE YOUR PROPERTY
FENCED OFF
Domestic, Vinyl Coating
Commercial
or Industrial.
EXPERT INSTALLATION
FREE ESTIMATES
[illegible]
Jy10-3m

FLOOR FINISHING

MAUND'S SERVICE
Floor Finishing Specialists
962-0437 — 340 Pinnacle Street
Floors Sanded and Finished
Floors cleaned, waxed and polished. Window cleaning and wall washing. Rentals of floor sanding and Polishing Machines, Edgers, Commercial Scrub-Moping equipment and Vacuums
Ag20-tf

FLOORING

FLOORING & CERAMIC TILE
Very large Selections Of
CERAMIC TILE — All Types
FLOOR TILE — SHEET VINYL
FLOORING — CARPET
Commercial and Residential
All Installations Fully Guaranteed
BELLEWOOD LUMBER
643 Dundas St. East
[illegible] or [illegible]
D4-tf

CALL US FOR YOUR FLOOR COVERING
WE SELL —
—Flex-A-Floor Seamless Flooring, No waxing, no scuffing.
—OZITE CARPET
—Ozite Carpet, inside, outside.
—Domco Tiles
—Sheet vinyl flooring.
—Ceramic Tile
Call Us For Free Estimates
A & B SEAMLESS FLOORING
[illegible]
[illegible] S. Front St.
Ap17-tf

CITY-WIDE
BROADLOOM and INTERIORS
Your Authorized Dealer For Barrymore, Burlington, Harding, Kraus and Celanese Carpet Mills. Also Ozite and all the Indoor-Outdoor carpets.
Expert wall to wall installations. Free Estimates - Budget Terms
BELLEVILLE [illegible]
TRENTON [illegible]
My20-3m

TORGINOL SEAMLESS FLOORING
Tomorrow's Floor Today
NO WAXING
NO SCUFFING
CHARLES W. LAMBERT LTD.
962-9637 or
962-[illegible]
F11-tf

STRADWICK'S
—Flintkote Floor Tile
—Vina Rug
—Sheet Vinyl Flooring
—Carpet (indoor - outdoor)
CERMIC WALL TILE
INSTALL IT YOURSELF OR CALL FOR
FREE ESTIMATES
[illegible]
130 NORTH FRONT ST.
Ag26-3m

ALCAN HOMES

THREE BEDROOM BUNGALOWS
PRICED FROM $10,798.
On Your Lot and Foundation
Models On Display In Belleville
Maple Drive and Adrian St.
One Block West of Sidney
Models Open Daily 12 - 9
Saturday, Sunday 12 - 7
ALCAN UNIVERSAL HOMES
[illegible]
Ag7-3m

INSURANCE

INSURE WITH CONFIDENCE
BURROWS AND FROST
GENERAL INSURANCE
Fire, Auto, Liability, Marine, Personal, Property and Bonds
240½ FRONT ST.
PHONE [illegible]
D16-tf

JEWELLERS

PRIVATE APPOINTMENTS
FOR DIAMONDS
DOUG JONES
AT A and J JEWELLERS
344 North Front
[illegible]
Let Us Put
"ROMANCE DIAMONDS"
In Your Life
Mr17-tf

MOVERS

FOR LOCAL MOVING
AND CARTAGE
MORDINGS DELIVERY
[illegible]
Ag13-tf

MASONRY

ALL TYPES TILE WORK
STONEWORK A SPECIALTY
ALL TYPES OF BRICKWORK,
FIREPLACES — CHIMNEYS BUILT
and REPAIRED
STOOPS AND PATIOS
[illegible]
After 5
Ja10-3m

MORTGAGES

NEED CASH? We have mortgage money available at good interest rates on city and suburban property. We also buy or sell mortgages. Confidential and courteous service.
FRANK S. FOLLWELL
REAL ESTATE
[illegible] FRONT ST.
Phone [illegible]
Evenings Call
REG. DANIEL — [illegible]
Ap17-tf

MORTGAGES

IMMEDIATE 1ST AND 2ND
MORTGAGE LOANS
ARRANGED ANYWHERE
ON BRICK, INSUL-BRICK
FRAME HOMES and FARMS
Long Term, Low Monthly Payments
IF YOU NEED MONEY:
—To consolidate debts,
—Pay off existing mortgages,
—Or mortgage coming due,
—Any worthwhile cause.
MORTGAGE FINANCING
Services of Peterborough
179 "A" Pinnacle St.
BELLEVILLE [illegible]
After 5 p.m. Call —
MR. D. JACKSON
[illegible]
Members of Ont. Mortgage Broker's Ass'n.
My27-tf

First and Second Mortgages arranged at prevailing rates of interest.
Call
BRUCE FOSTER Personally
BRUCE FOSTER
REAL ESTATE BROKER
211A Coleman St.
[illegible]
Ag6-tf

ORCHESTRAS

For your next dance book
CHARLIE KAMMER
& HIS ORCHESTRA
A wide variety of music to make your party a success.
DAYS — [illegible]
EVENINGS — [illegible]
Members of the Belleville Federation of Musicians
Mr12-tf

PUMP SALES AND SERVICE

GARNET REID
SALES — SERVICE — PARTS
—Pressure System, Plastic Pipe and Well Tile Installations Our Specialty Pump Problem? Why Not Call —
[illegible]
R. R. 2, (Avonlough Rd.) Belleville
S30-tf

PROPERTY MANAGEMENT

HOME IMPROVEMENTS
Alterations, Repairs
GENERAL MAINTENANCE
Bert Smit
3 Highview Crescent
Belleville
962-8120
Jy10-3m

RENOVATIONS

CUSTOM KITCHENS
FLOOR TILE
WALL TILE
ALUM. SIDING DOORS AND WINDOWS
ONE STOP SERVICE
ELECTRICAL
PLUMBING
PAINTING
HEATING
CARPENTRY
T. C. CONSTRUCTION CO.
BELLEVILLE — [illegible]
Ap18-tf

ROOFING

T. BAILEY AND CO.
ROOFING
ALL TYPES OF ROOFING
$14. SQUARE AND UP
Eaves Troughing and Siding
Chimneys Rebuilt and REPAIRED
All Work Guaranteed
FREE Estimates
[illegible] — [illegible]
Jy28-tf

GEORGE BAILEY ROOFING
Has Served The Community For 17 Years
Specializing In All Types Of
TAR AND GRAVEL ROOFING
FLAT ROOFS ANY SIZE
SHINGLES AND METAL ROOFS
[illegible]

RUBBER STAMPS

All Kinds of Rubber Stamps
"Custom Made"
"The Way YOU Want It"
24-Hour Services Available at
O'NEIL SALES LIMITED
179-183 Front Street
BARRATT'S STATIONERY
215 Front Street — [illegible]
Belleville, Ont.
THE JAMES TEXTS LIMITED
113 Front Street

SERVICE STATIONS

JIM YEWORTH'S
TEXACO SERVICE STATION
[illegible] W. Dundas — [illegible]
Open Every Night & Every Sunday
Lubrication — Gas — Oil Diesel
Mufflers and Tail Pipes
Texaco Under Spray
3 Class A Mechanics On Duty
Guaranteed Workmanship
Ja14-tf

SEWING MACHINE REPAIRS

SEWING MACHINE REPAIRS
ALL MAKES
Satisfaction Guaranteed
YOUR SERINA DEALER
QUINTE SEWING CENTRES LTD.
Belleville — [illegible]
Picton — 476-3311
Trenton — [illegible]
Ag6-tf

TIRES

TREPANIER TIRE
BELLEVILLE'S
INDEPENDENT TIRE
SPECIALISTS
3 DUNDAS ST. EAST
[illegible]
Jy3-tf

TYPEWRITERS

THE JAMES TEXTS LIMITED
Prompt and Efficient Repairs On All Makes of Machines
Typewriters and Adding Machines For Rent
183-189 Front St. — Phone [illegible]
Ag6-60-tf

SEPTIC TANKS

SEPTIC TANK
PUMPING
OPEN TANKS — $20.
DIAL [illegible]
Ag25-3m

SERVICES

DIAMOND
CLEANING SERVICE
—WINDOWS
—WALLS
—FLOORS
[illegible]
Jy10-3m

SERVICES

MALCOLM BROS.
FLOOR AND WINDOW,
UPHOLSTERY FURNITURE
CLEANING and RUG CLEANING SERVICE
COMPLETE HOUSECLEANING
[illegible] or [illegible]

SHOES

ATTENTION LADIES
WHO REQUIRE SIZE 4B to 4½B
IN DRESS SHOES
Write To Small Feet Shoes
Order House
BOX 367
Brighton, Ont.
Ag28-1m

TRAILER AND MOBILE HOMES

TRAVEL TRAILERS
★ GOLDEN FALCON
★ CITATION
★ RAMBLER
MOBILE HOMES
★ GLENDALE
★ GENERAL COACH
TRUCK CAMPERS
COMMERCIAL TRAILERS
REESE HITCH INSTALLATIONS
276 Dundas East
RICHARD'S TRAILER SALES
AND RENTALS — [illegible]

TV SERVICE

TV SALES AND SERVICE
REPAIR CENTRE
- Home and Walk-In Service
- Color — TV — Radio
- Best Buys In Town
- Famous Brand Names
- Factory Authorized Depot for Repairs On All Makes and Models.

ACCURATE ELECTRONICS CENTRE
112 Front Street
[illegible] or [illegible]

TYPING AND DUPLICATING

BEV'S
Typing and Duplicating Service
Fast, Efficient, Confidential
Equipped to handle all Typing and Duplicating
411 Dundas Street West
Belleville — [illegible]

UPHOLSTERING

RE-UPHOLSTERING
— FREE LABOR —
You pay only for materials on your 3-piece suite. Single chairs, 5 yard minimum.
FAST GUARANTEED WORK
Free Estimates — Budget Terms
CITY-WIDE BROADLOOM
AND INTERIORS
BELLEVILLE [illegible]
TRENTON [illegible]

VACUUM CLEANER SERVICE

HOSES — FILTERS — MOTORS ETC.
FILTER QUEEN'S A SPECIALTY
J. CUNNINGHAM
[illegible] Bridge St. E.,
Belleville
[illegible]
(formerly Filter Queen Sales & Service
Ja16-tf

VACUUM CLEANER REPAIRS
HOOVERS A Specialty
Genuine HOOVER Parts
Hoses To Fit Most Cleaners
R. CAMPBELL
Booth Radio — [illegible]
Free Pick-Up and Delivery In City

SAVE $ $ $ $
Let Us Install A New
VACUUM CLEANER HOSE
ON YOUR OLD ENDS
QUINTE SEWING CENTRES LTD.
Belleville — [illegible]
Picton — 476-3311
Trenton — [illegible]

WATCH REPAIRS

EXPERT WATCH and JEWELLERY REPAIRS
By Experienced Watch Makers
Member Canadian Jewellers Association
Satisfaction Guaranteed
A. E. WONNACOTT
[illegible] Front Street
Over Geen's Drug Store
[illegible]

CLASSIFIED ADS

TENDERS

DEPARTMENT OF PUBLIC WORKS OF CANADA ONTARIO REGION TENDERS

SEALED TENDERS addressed to the Chief, Financial and Administrative Services Ontario Region, Department of Public Works, Canada, P.O. Box 34, - (24th Floor) Toronto Dominion Centre, Wellington Street at Bay, Toronto 111 Ontario, and endorsed "TENDER FOR CONSTRUCTION OF POST OFFICE S. P. 8, KEENE, ONTARIO."

will be received until 3.00 p.m. (E.D.S.T.), WEDNESDAY, OCTOBER 1, 1969.

Tender documents can be obtained on deposit of $25.00 in the form of a CERTIFIED bank cheque to the order of THE RECEIVER GENERAL OF CANADA, through the office of the REGIONAL DIRECTOR, ONTARIO REGION, DEPARTMENT OF PUBLIC WORKS, CANADA, P.O. BOX 34 —(24TH FLOOR), TORONTO DOMINION CENTRE, WELLINGTON STREET AT BAY, TORONTO 111, ONTARIO and may be seen at this office, the Peterborough District Construction Exchange 232½ Charlotte St., Peterborough, Ont., the Toronto Construction Association, 82 Yorkville Avenue, Toronto, the Oshawa and District Construction Exchange, 135 Simcoe St. North, Oshawa, Ontario, and the Quinte Construction Association, 338 Pinnacle St., Belleville, Ontario. The deposit will be released on return of the documents in good condition within one month from the date of tender opening.

To be considered each tender must be submitted on the forms supplied by the Department and must be accompanied by the security specified in the tender documents.

The lowest or any tender not necessarily accepted.

E. F. Atkins,
Chief, Financial and Administrative Services.

NOTICE

CORPORATION OF THE COUNTY OF HASTINGS

TREASURER'S SALE OF LANDS IN THE COUNTY OF HASTINGS

IN THE PROVINCE OF ONTARIO

To Wit:

By Virtue of a warrant issued by the Warden of the County of Hastings, bearing date of the 2nd day of June, 1969, sale of lands in arrears of taxes in the County of Hastings will be held in the Court House, in the City of Belleville, at the hour of TEN O'CLOCK in the morning on WEDNESDAY, OCTOBER 15th, 1969, unless the taxes and costs are sooner paid. NOTICE is hereby given that the list of lands for sale for arrears of taxes has been published in the Ontario Gazette on the 5th day of July, 1969; and that copies of the said list may be had at my office.

DATED at the Treasurer's Office; this 11th day of July, 1969.

CARL E. BATEMAN,
CLERK-TREASURER & ADMINISTRATOR,
COUNTY OF HASTINGS.

Jy22-26-Ag1-8-15-22-29-S5-12-19-26-O3-10.

NOTICE TO CREDITORS AND OTHERS

In the Estate of CECIL GEORGE McFEE, late of the City of Belleville in the County of Hastings, C.N.R. Foreman, Deceased.

All persons having claims against the Estate of the above named, who died at the Township of Tudor on the 10th day of May, 1969, are required to file proof of same with the undersigned, on or before the 10th day of September, 1969 after which date the Estate will be distributed having regard only to the claims then filed.

DATED at Belleville, this 26th day of August, 1969.

Edward E. Follwell, Q.C.,
247A Front Street,
Belleville, Ontario.
Solicitor for the Executrix.
Ag29-S5-12

NOTICE TO CREDITORS AND OTHERS

In the Estate of ANGUS ROYSTON SUMMERS, late of the City of Belleville, in the County of Hastings, Retired Civil Servant, Deceased.

ALL persons having claims against the Estate of the above named, who died at the City of Belleville on the 19th day of June, 1969, are required to file proof of same with the undersigned, on or before the 10th day of September, 1969, after which date the Estate will be distributed having regard only to the claims then filed.

DATED at Belleville, this 26th day of August, 1969.

Edward E. Follwell, Q.C.,
247A Front Street,
Belleville, Ontario.
Solicitor for the Executor.
Ag29-S5-12

ACREAGE FOR SALE

80 ACRES LAND WITHIN FOURteen miles of Belleville. Phone 395-3381 Stirling. S4-31

NOTICE TO CREDITORS AND OTHERS

In the Estate of VERDUN CHARLES WHITMARSH, late of the City of Belleville, in the County of Hastings, Painter, Deceased.

All persons having claims against the Estate of the above named, who died at the City of Belleville on the 9th day of April, 1969, are required to file proof of same with the undersigned, on or before the 10th day of September, 1969, after which date the Estate will be distributed having regard only to the claims then filed.

DATED at Belleville, this 20th day of August, 1969

Edward E. Follwell, Q.C.,
247A Front Street,
Belleville, Ontario.
Solicitor for the Administratrix.
Ag29-S5-12

NOTICE TO CREDITORS AND OTHERS

In the Estate of ARCHIBALD L. MANSFIELD, late of the Township of Ameliasburg, in the County of Prince Edward, retired moulder, deceased.

All persons having claims against the Estate of the above named, who died at the City of Belleville on the 26th day of March, 1969, are required to file proof of same with the undersigned, on or before the 10th day of September, 1969, after which date the estate will be distributed having regard only to the claims then filed.

DATED at Belleville, this 26th day of August, 1969.

Edward E. Follwell, Q.C.,
247A Front Street,
Belleville, Ontario.
Solicitor for the Executor.
Ag29-S5-12

NOTICE TO CREDITORS AND OTHERS

In the Estate of STANLEY MARK CARTER, late of the City of Belleville, in the County of Hastings, Retired Stone Mason, Deceased.

All persons having claims against the Estate of the above named, who died at the City of Belleville on the 7th day of May, 1969, are required to file proof of same with the undersigned, on or before the 10th day of September, 1969, after which date the Estate will be distributed having regard only to the claims then filed.

DATED at Belleville, this 26th day of August, 1969.

Edward E. Follwell, Q.C.,
247A Front Street,
Belleville, Ontario.
Solicitor for the Executrix.
Ag29-S5-12

NOTICE TO CREDITORS AND OTHERS

In the Estate of THOMAS ELLIS, late of the City of Belleville, in the County of Hastings, Retired C.N.R. Engineer, Deceased.

ALL persons having claims against the Estate of the above named, who died at the City of Belleville on the 24th day of April, 1969, are required to file proof of same with the undersigned, on or before the 10th day of September, 1969, after which date the Estate will be distributed having regard only to he claims then filed.

DATED at Belleville, this 26th day of August, 1969.

Edward E. Follwell, Q.C.,
247A Front Street,
Belleville, Ontario.
Solicitor for the Executrix.
Ag29-S5-12

NOTICE TO CREDITORS AND OTHERS

In the Estate of ROBERT EDWIN ORR, late of the City of Belleville, in the County of Hastings, Retired C.N.R. Employee, Deceased.

NOTICE IS HEREBY GIVEN that all persons having claims against the Estate of Robert Edwin Orr, who died on or about the 23rd day of July, 1969, are requested to send particulars of their claims to the undersigned on or before the 10th October, 1969, after which date the Executrix will distribute the assets of the Estate, having regard only to the claims of which she then has notice.

DATED at Belleville, this 20th day of August, 1969.

D. H. BATEMAN, B.A.
Barrister, etc.
P.O. Box 287
Belleville, Ontario.
Solicitor for the Executrix.
Ag22-29-S5

NOTICE TO CREDITORS AND OTHERS

In the Estate of LORAL CLEMENT, late of the Township of Sidney, in the County of Hastings, Retired, Deceased.

All persons having claims against the estate of the above named, who died at the City of Belleville on the 3rd day of July, 1969, are required to file proof of same with the undersigned, on or before the 10th day of September, 1969 after which date the Estate will be distributed having regard only to the claims then filed.

DATED at Belleville, this 26th day of August, 1969.

Edward E. Follwell, Q.C.,
247A Front Street,
Belleville, Ontario.
Solicitor for the Executor.
Ag29-S5-12

PERSONAL

HANDWRITING ANALYSIS

Know yourself and know your friends. Character analysis through handwriting 1 to 6 — 7 to 9 except Saturday and Sunday.

MRS. ANN CURSON
962-8348
Ag20-181

PROBLEMS? CALL LIFELINE, 962-4111. Talk things over with someone who cares. Phone anytime. My8-tf

NOTICE TO CREDITORS AND OTHERS

In the Estate of WILLIAM GEORGE WRIGHT, late of the City of Belleville, in the County of Hastings, Supervisor, Deceased.

All persons having claims against the Estate of the above named, who died at the Township of Tyendinaga, on the 24th day of February, 1969, are required to file proof of same with the undersigned, on or before the 10th day of September, 1969, after which date the Estate will be distributed having regard only to the claims then filed.

DATED at Belleville, this 26th day of August, 1969.

Edward E. Follwell, Q.C.,
247A Front Street,
Belleville, Ontario.
Solicitor for the Executrix.
Ag29-S5-12

PETS FOR SALE

BLACK MINIATURE POODLES, FEmale, 3 months old, 33 "B" Regina Crescent, Middleton Park, Trenton. S5-31

TWO KITTENS TO GIVE AWAY, 3 months old. 968-9830. S5-31

REGISTERED SAMOYED FEMALE dog, 8 months old, 354-5669, Napanee. S4-31

REGISTERED FEMALE BOSTON pup, 10 weeks old, $75.00, 962-3469. S4-31

ST. BERNARD PUPPIES, REGISTered. Champion sired. 10 weeks. Trenton 392-3731, Ag7-tf

POODLE PUPPIES, SILVER, TOP breeding, ideal temperament. Registered. Also poodle clipping. 968-6310. Ag16-201

PIANO LESSONS

GLENN ROAD — WRIGHT AVENue district, experienced piano teacher. 968-6637. S4-31

REGISTER NOW FOR PIANO LESson by qualified teacher, 962-3630. Ag30-6t

Elaine C. Sherrer, A.R.C.T.
Formerly taught Royal Conservatory Of Music, Toronto
Now relocated in Belleville and Accepting Pianoforte students one to grade ten.
Plus theory requirements
962-0418
S3-31

REST HOMES

WOODCOCK'S NURSING HOME, 144 Foster Ave., 967-1369. S3-31

HORSES FOR SALE

WELSH PONY, BROKEN, PHONE 968-6860 after six. S3-31

PONY, 3 YEARS OLD, CART, HARness and new saddle, 962-6113. S4-31

LOST

LADY'S SUN GLASSES, THURSday p.m. at Front Street, between Woolworths and Bata Shoe. Reward. 962-6306. S3-31

REWARD — — —

$200.00 reward will be paid for information leading directly to the arrest and conviction of the person or persons who stole this car.

License No. 380-13H,
1963 Chev. eight Impala,
4-Door Hard Top,
Dark Green color with White band.

ONTARIO AUTOMOBILE ASSOCIATION,
127 QUEENS AVENUE,
LONDON, ONTARIO
S3-31

TAKEN IN ERROR, PARCEL CONtaining stockings, socks, rollers, from Reward Shoe Store. Please contact 962-9475 after five. Needed for school child. S3-31

ROWBOAT, DORY STYLE, WHITE exterior, green interior, Rednersville Road, finder please call 962-4137. Reward. S3-31

COTTAGES FOR SALE

$6,200.00

Furnished cottage, 16 miles North of Belleville, 140 ft. water frontage, picturesque setting. Good swimming, fishing, boating.

TWEEDSMUIR ESTATES
962-8722
1 MILE NORTH OF 401 ON HWY. 37
S4-31

TORONTO STOCK EXCHANGE

Yesterday's Closing Prices

(Omission of stocks usually quoted indicates no sales yesterday)

INDUSTRIALS

Abitibi 9½
Alt Gas Trunk 44
Algoma Steel 16
Alcan 28¾
Argus C Pr. 11½
Asbestos 36
Atlantic Sugar 6½
Bank of Mont. 15
Bank of N. S. 22½
Bell Canada 44¾
Bow Valley 22½
Canada Cement 29½
Cdn. Breweries 9⅝
C. Chem. W 170
Cdn. Imp. Bk. 18⅝
C.I.L. 15
Cdn. P. Rail 73½
Cdn. Tire A 56½
Chemcell 10⅝
Chrysler 41
Cons Gas 17⅝
Cominco 29¼
Crush Intl. 12
Dis. Seagrams 50½
Dofasco 22⅝
Dom. Stores 13½
Domtar 12¾
Falcon 133½
Fleet Mfg. 185
Ford Canada 56½
Gen. Motors 77¼
Gt. Lakes Pap. 25
Guaranty Tr. 11
Harding Carp. 16
Horne — Pitt 330
Home Oil A 70
Hudson B. Oil 36½
Husky Oil 17½
Imperial Oil 18¾
Imperial Tob. 11⅝
Int. Utilities 30¼
Inter. Nickel 39⅛
Int. Prov. Pipe 18⅝
Inv. Cp. A. 9⅛
Jefferson 16½
Jockey Club 485
Lake Ont. Cem. 320
Levy 21½
Loblaws B 6½
Loeb M. 7½
MB Ltd. 33½
Massey Ferg. 18½
Moore Corp. 34
Noranda 33½
Oshawa A. 27½
Pacific Pete 34½
Power Corp. 13½
Quebec Gas 13¼
Royal Bank 19⅞
Shell Can. 27⅞
Simpson's 18⅞
Steel Can. 23
Tor. Dom. Bk. 18½
Traders A 10
Tr. Can. Pipe 37½
Union Carbide 16½
Union Gas 13⅝
Versatile 7
Walkers 41
Westcoast 27½
Weston A 22½

MINES AND OILS

Atlantic Coast 51
Brunswick 705
Calvert Gas 38
Campbell Chib. 930
C. Tung 132
CS Pete 755
Central Delrio 14½
Cons. Morrison 800
Conwest Expl. 825
Copperfields 168
Denison 47½
Gunnar 180
Hollinger 30
Iso 219
Kerr Addison 13
Lake Dufault 785
McAdam Min. 116
Northgate 15
O'Brien 43
Opemiska 11⅝
Orchan 300
Patino 39¼
Pine Point 36
Place Gas 200
Rio Algom 19⅝
Sherritt Gordon 16
Steep Rock 563
Teck Corp. A 770
Triad 535
United Keno 700
Willroy 91

MONTREAL

Brinco 8¼

STOP KILLING YOURSELF

Patients Convalesce Fastest In Comfort of Own Homes

By Peter J. Steincrohn, M.D., F.A.C.P.
Author of "The Doctor Looks At Life"

A hospital is not a home. Most patients want to get out of there fast. Home comfort and convalescence seem to go hand in hand.

Dear Dr. Steincrohn: You won't believe this. I had my appendix out on a Monday and was home by Thursday. What a wonderful feeling to be able to leave so early — and get into my own bed. I think we should all be thankful for the new model surgery. — Mrs. G.

But I do believe it. I think you'll be interested in a report made in Surgery by Paul T. Lahti, MD of Detroit. According to a digest of the article in Modern Medicine Magazine: "Of 611 patients with operative procedures ranging from inguinal hernia repair to vagotomy and gastrectomy (major stomach surgery) — but excluding minor operations and bowel resections — 51 per cent went home on or before the first postoperative day and 68 per cent on or before the second.

"Most patients were able and anxious to return to normal work one to four weeks earlier than employers would permit."

* * *

Before the anesthetic was given to these patients they were told, "You may have something to eat as soon as you are awake. You may be up and walking this evening and will probably be able to go home tomorrow."

Before hospital discharge, each patient is given pills to take for pain. (The patients rarely used more than one or two.) And the patient returns to his doctor for removal of the sutures on the fourth to the seventh day.

While home, he may go up and down stairs, perform normal activities. But he is cautioned against heavy lifting.

* * *

Dr. Lahti's studies indicate, Mrs. G., that surgeons (as well as medical men) are not the "jailors" they were years ago. We don't confine our patients to long hospital stays.

For Mrs. I.: Yes, young children can outgrow allergies. But it's best to keep treating them as they grow up. One of the worst things parents can do is give up treatment too soon and fall back on the hope that the youngster "will grow out of it — that nature will take care of it."

* * *

Dear Dr. Steincrohn: Is it true that after one has major surgery after the age of 50 that arthritis may develop? — Mr. Y.

COMMENT: In some patients with a high uric acid content in the blood I have seen them develop an attack of gout before they left the hospital. Any severe stress is liable to do it.

* * *

For Mr. E.: At the age of 75 you are most likely to find one of two causes for palpitation of the heart. One is heart skips. The other is an irregularity we call auricular fibrillation. We have medicines which help control such irregularities. Treatment depends upon the underlying cause.

* * *

For Mr. E.: When you ask how we can tell the difference between heartburn and a heart attack I presume you mean the difference between indigestion and heart attack.

* * *

History is important. Physical examination is important. But what clinches the diagnosis is a series of electrocardiograms and enzyme tests (like SGOT) which tell us whether or not the heart muscle has recently suffered any damage.

TORONTO STOCKS

TORONTO (CP) — Losses outnumbered gains by more than two to one in light mid-morning trading today as the Toronto stock market posted a moderate decline.

A sharp drop Thursday ended a five-day rally.

On index, industrials were down .55 to 174.92, western oils .45 to 244.86 and base metals .02 to 107.03. Golds gained 2.03 to 183.78.

Volume by 11 a.m. was 485,000 shares compared with 546,000 at the same time Thursday.

Banks, one of the weaker groups Thursday, advanced fractionally. Toronto-Dominion gained ⅜ to 18⅞, Bank of Nova Scotia ¼ to 22¾ and Canadian Imperial ¼ to 19. Royal slipped ⅛ to 19⅞ and Bank of Montreal was unchanged at 15.

Inco slipped ⅜ to 38¾. Inco's Ontario operations have been shut down since July 10 when steelworkers walked off their jobs.

Falconbridge was down ¼ to 133. Talks aimed at settling a strike by Mine, Mill and Smelter workers which began Aug. 21 will resume Monday.

Stelco lost ¼ to 22¾ and Algoma Steel gained ⅛ to 16⅛. Steelworkers at both companies are on strike.

Ensign gained 10 cents to $3.60. Ensign has a 12½-per-cent interest in an oil strike in Texas.

The Toronto market interrupted a five-day rally Thursday, dropping sharply in light trading.

The market opened with a small loss and continued to fall under pressure from New York.

On index, industrials were down 1.02 to 175.47, western oils 5.77 to 245.31, base metals .43 to 107.05 and golds .02 to 181.75.

Volume was 1,922,000 shares compared with 2,151,000 Wednesday. Uncertainty over the immediate future of the market seems to be keeping investors away. Some observers are saying the market could take another plunge before the year ends.

Losses outnumbered gains 306 to 167; 255 issues were unchanged.

Eleven of the 17 industrial components were lower. Food processing, communication, merchandising, oil refining, steel and paper and forest stocks were slightly higher.

Banks and industrial mines were among the weaker industrial groups.

In banks, Canadian Imperial lost ¾ to 18¾, Bank of Nova Scotia ½ to 22½, Toronto Dominion ½ to 18⅛, Royal ⅜ to 19⅞ and Bank of Montreal ¼ to 15.

Among industrial mines, Falconbridge fell 4 to 70 and Inco ¼ to 39⅛.

Negotiations are to resume Monday on ending a strike by Mine, Mill and Smelter workers at Falconbridge that began Aug. 21. Inco's Ontario operations have been shut down since July 10 when steelworkers walked off their jobs.

Stelco gained ¼ to 23 and Algoma Steel was unchanged at 16. Steelworkers at both companies are on strike.

Hudson Bay Mining dropped 1½ to 78, Cominco ¼ to 29¼ and Noranda ¼ to 33¼. The three companies raised their Canadian price for zinc to 15½ cents a pound from 14½ cents.

CAE Industries gained ⅛ to 8⅞. The company has been awarded contracts for about $4,000,000 from Canadian and United States government agencies for the development of aircraft guidance systems.

Quinte Milk A rose 3 to 8½ and Quinte common 2½ to 10. Control of Quinte has been purchased from Horlicks Ltd. of England by a Canadian group.

Negro Charges Insult by Police

TORONTO (CP) — A Negro charged with assaulting and obstructing police said at his trial Thursday that two policemen called him a "black bastard."

Frank Bruce, 38, of Toronto, arrested during disturbances between Negroes and Portuguese here last July 18, also claimed that a policeman struck him on the head with a flashlight.

ACROSS

1 Food fish
6 Hit hard
10 Float
14 Babe Ruth's forte
15 Steel mill product
16 Sickness
17 Type
18 English river
19 A Doe
20 Brought to a destination
22 Birds
23 Celebrated
24 Opposite of "Boo"
25 Crone
28 Dry—
29 Old French coin
30 —Salvador, Brazil
33 Having the necessary skills
35 Very close: 3 words
38 Ran the cards
40 Participated in a track meet
41 Bringer of gifts
42 Nice people to be with: 2 words
45 Mark of a navigation hazard
46 Born
47 Foes of the Opposition
48 State of armed hostility
50 Groups of two: Abbr.
51 Boggy land
52 Coins
54 Without openings
57 Casino feature: 2 words
61 African seaport
62 Professional man: Abbr.
63 Kind of work garment
64 Appellation
65 Lot
66 Instrument
67 Pleased
68 Poetic contraction
69 Brinks

DOWN

1 Structure
2 Breakwater
3 Actor Jannings
4 Allow to cross the border: 2 words
5 Actor Howard
6 Paunches: 2 words
7 Continued in existence
8 "As two peas in - -": 2 words
9 GIs
10 Indian VIP
11 Chinese gelatin
12 State of terror
13 Puts a ball on a peg
21 Style of jacket
22 Has much good to say about
24 Man's nickname
25 Wore: 2 words
26 White poplar tree
27 Space in a forest
28 Lunch items
30 Dawn
31 Entertainer
32 Puts the stamp of approval on
34 Sprite
36 Kind of movie shot: Colloq.
37 Unpaid bill: informal
39 True's partner
43 Place accommodating tourists
44 Ditto
49 Make a record over again
51 Punished in a certain way
52 Judicial assertions
53 Having flavor
54 Berlin product
55 Of the mouth
56 Asian priest
57 Make cartoons
58 Use boastful language
59 —wolf
60 Mr. Slaughter
62 Ship section

Yesterday's Puzzle Solved:

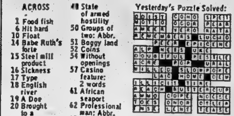

9/5/69

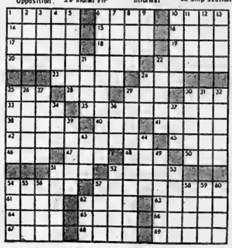

Weekly Livestock Review

TORONTO (CP) — Choice dryfed steers traded actively at firm prices on the Toronto public stockyards this week. Lower grades of steers met a moderate demand.

Butcher heifers sold under pressure at steady to lower prices. Cow prices were steady, bull prices firm, choice veal calf prices steady, hog prices lower and lambs steady.

Slaughter Cattle 7,223: On offer this week 7,425; last week 8,202; 1969 to date 305,293; 1968 to date 313,110; this week last year 8,302; choice steers 30.50-31.50 with sales to 42.90 and a few odd head to 33; good 29-30; medium 28-28.50; common 26; choice heifers 28-29 with sales to 29.90; good 26.50-27.50; mediums 24.50-25.50; commons 22-24; good cows 23-24 with sales to 25; mediums 21.50-22.50; canners and cutters 16-21; good-heavy bologna bulls 26-27 with sales to 28; commons and mediums 23-25.50.

Replacement cattle: Good stocker and feeder steers 33-37; good stock steer calves 38-41; good stock heifer calves 34-36 with lights to 38; common and medium stocker and feeders 28-33.

Calves 1,506: On offer this week 1,525; last week 1,888; 1969 to date 63,978; 1968 to date 67,670; this week last year 2,053; choice vealers 35-39 with sales to 47; good 31-34; mediums 30; commons 24-27; boners 20-24.

Hogs 6,800: On offer this week 6,400; last week 7,695; 1969 to date 283,322; 1968 to date 345,579; this week last year 7,983; base price 36.65-37.95; heavy sows 29.10-29.40; stags and boars liveweight 18.65.

Sheep and lambs 1,518: On offer this week 1,500; last week 1,311; 1969 to date 34,583; 1968 to date 41,197; this week last year 1,964; good lambs 26-27 with sales to 28; sheep 8-18.

GOING TO COLLEGE ? ?
COME TO LOYALIST

Registration Continues
SAT. and MON. AFTERNOON

COURSES FOR YOUR CAREER INTEREST, IN TWO AND THREE-YEAR PROGRAMS

- Secretarial (Legal Medical Executive)
- Technology & Technician Programs
- Business (Common First Year)
- Agrology (Farm Management and Agricultural Technology)

Programs and courses leading to Provincial College Diplomas.

Phone 962-9503 and ask for:-
REGISTRATION DESK
LOYALIST COLLEGE
WALLBRIDGE ROAD, BELLEVILLE

CUSTOM DRAPES MADE FREE

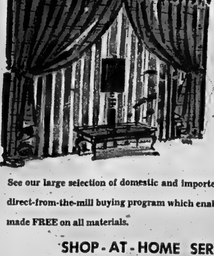

- SHEERS
- DAMASKS
- BROCADES
- TEXTURED PLAINS
- PRINTED FLORALS
- NOVELTY PRINTS
- LUXURIOUS VELVETS

Minimum Length 72"

$2.95 yd. & up

See our large selection of domestic and imported fabrics purchased on a direct-from-the-mill buying program which enables us to offer you drapes made FREE on all materials.

SHOP - AT - HOME SERVICE
FREE ESTIMATE CALL 968-5718
— BUDGET TERMS —

CITY-WIDE INTERIORS
180 NORTH FRONT ST.
NORTH PARK PLAZA - BELLEVILLE
968-5718

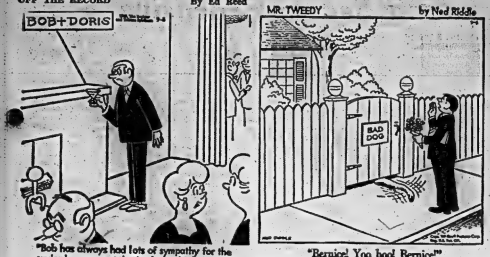

Parents Reject Private School As Solution in Language Case

MONTREAL (CP) — The St. Leonard Parents Association Thursday rejected the idea of a government-subsidized private school for English-language elementary pupils as a solution to the Montreal suburb's school problems.

The private school, proposed by Education Minister Jean-Guy Cardinal last week, was rejected by the parents at a three-hour meeting with Therese Baron, associate deputy minister of education and Cardinal aide Luc Beauregard.

Neither would comment on the proceedings, but Robert Beale, president of the parents association, said in a statement the private school proposal was a violation of the basic rights of the citizens of St. Leonard.

Mr. Cardinal's proposal called for a private school to be set up by the parents which would be financed by heavy provincial grants, equal to 80 per cent of the cost of instruction in public schools.

However, Mr. Beale replied in his statement that "80 per cent justice is no justice."

At the same time, a French unilingualist group in St. Leonard indicated it would press on with its year-old campaign to eliminate English-language education regardless of any opposition by the parents association.

Raymond Lemieux, head of the Ligue pour l'Integration Scholaire, told a news conference that despite the possibility of violent opposition, a meeting disrupted Wednesday night by irate supporters of English-language education has been rescheduled for next Wednesday.

It would be preceded by a march down the suburb's main streets by sympathizers with the group's French-only schooling policy.

Mr. Lemieux added that the LIS is considering taking legal action against St. Leonard Mayor Leo Ouellet for what he called inadequate police protection at the meeting.

The LIS leader was among several persons injured when groups of French-speaking residents and Italian-Canadians — who make up a large part of the suburb's 35,000 population — began throwing chairs.

Mr. Lemieux said the St. Leonard police chief had been ordered not to eject the English-speaking immigrants who milled about the meeting hall, yelling insults.

"Our adversaries are not Italians, nor immigrants," he said, "but the race which colonized the country 200 years ago.

"It is time to ask whether it would not be better for everyone to close down the Quebec borders until our language problem is settled."

It was announced Thursday that a prominent leader of the Italian community had agreed to meet with a high official of the education department to discuss the possible opening of a bilingual school under the suburb's LIS-dominated school board.

Such a school would be opened under the condition that its classes contain slightly more instruction in French than in English.

Mayor Ouellet charged after Wednesday's violence that the government was purposely doing nothing to solve the growing educational crisis in the suburb.

Provincial police teamed up with municipal police to end the chair-throwing battle at the high school auditorium where the meeting was to be held. Two persons were arrested and several slightly injured.

Mayor Ouellet had warned the government of racial violence and he said Thursday that "if they wanted to find a way out of this, they could easily do so."

The suburb's Roman Catholic school board, brought under the control of the LIS in elections last summer, eliminated Grade 1 classes in English in September. Grade 2 is due to go this year.

Classes are scheduled to open next Monday.

Parents whose children were affected appealed to the government for help but the board has not been hindered in continuing its policy.

The parents opened basement classes for the 705 displaced youngsters and piled up a $20,000 debt.

Quebec Superior Court has upheld the board's right to make French the sole language of instruction if it so desires.

Both Premier Jean-Jacques Bertrand and the late premier Daniel Johnson have promised in the past that both English and French would have the right to educate their children in the language of their choice.

Mr. Bertrand has been unable to enforce this promise by law because of a threatened split in the Union Nationale government over the issue.

Jeane Dixon's Horoscope

For September 6

Your birthday today: Expansion in your interests and activities is likely this coming year. Your drive to consolidate your position results in more work, requires more effort than you expect. Emotional ties deepen through the year. Today's natives, however expansive, usually follow a systematic approach to problems without much outer show of excitement.

ARIES (Mar. 21 — Apr. 19): It is so easy today to run yourself ragged doing all the chores yourself. Get help. Find some time for visiting people and places you have not seen lately.

TAURUS (Apr. 20 — May 20): Your circumstances are much smoother now. Beginning important projects is not favored now, as you do not have available the energy needed.

GEMINI (May 21 — June 20): Use soft answers to make this a peaceable day. Catch up on correspondence, accounts. Leave money matters pretty much as they are for the moment. Gather friends for a quiet evening.

CANCER (June 21 — July 22): This quiet, sociable day should be an interlude from serious concerns. You'll find many ideas and projects are overly optimistic, and some of them collapse.

LEO (July 23 — Aug. 22): Get busy on the kind of life you would like to lead. If given half a chance, your friends and loved ones are extraordinarily helpful in a quiet way.

VIRGO (Aug. 23 — Sept. 22): A change of tempo now — things move faster and, if you are alert, more profits by it. Money requires special attention today. Tonight relax and have fun.

LIBRA (Sept. 23 — Oct. 22): Be intrigued rather than annoyed with your friends' curious notions about dress and fads. Take everything in moderation today — recreation, pastimes, study, and meditation.

SCORPIO (Oct. 23—Nov. 21): While the vitality of most is at a relatively low level, press gently for what you want. Make a serious study of your goals and your present operations. Resolutions are in order.

SAGITTARIUS (Nov. 22 — Dec. 21): Pleasant news on some money matter is promised. Friends, relatives, neighbors are reasonably congenial but unlikely to lend you anything of real value.

CAPRICORN (Dec. 22 — Jan. 19): The most direct route is the only one. If you have clear knowledge of some upcoming changes, act now to earn a fee or a capital gain. Romantic feelings arise and flower, assuming reasonable situations.

AQUARIUS (Jan. 20 — Feb. 18): The probability of new problems today is very low, so that there is opportunity to rescue yesterday's errors. Extra rest will be beneficial this evening.

PISCES (Feb. 19 — Mar. 20): Anything speculative has a powerful attraction for you now — but for the time being you are unlikely to win at games or gamble. Your digestive system needs protection against excess of any sort.

Another Big "Extra" for Intelligencer Advertisers

WEDNESDAY
SEPTEMBER 10th IS A
Bonus Circulation Day

ON WEDNESDAY, SEPTEMBER 10TH WE ARE DISTRIBUTING AN EXTRA 2,000 COPIES OF THE INTELLIGENCER TO NON-SUBSCRIBERS IN THE HASTINGS-PRINCE EDWARD AREAS

AVERAGE DAILY PRESS RUN ... 17,426 Copies

SPECIAL BONUS CIRCULATION ... 2,000 Copies

Total Circulation on Wednesday, September 10th **19,426** copies

YOUR ADVERTISING MESSAGE WILL GO INTO 19,426 HOMES ON SEPTEMBER 10th.

NO EXTRA COST – JUST A BONUS IN CIRCULATION FOR YOU

BRING YOUR ADVERTISEMENT TO OUR OFFICE OR

PHONE DISPLAY ADVERTISING 962-9171

The Intelligencer

"I don't know if I passed or not. The examiner jumped out after three blocks and I haven't seen him since."

Great Lakes Levels High

Rise and Fall of Inland Sea Is Expensive

By R. J. ANDERSON
Canadian Press Staff Writer

Upon the rise and fall of the waters of North America's great inland sea, the five lakes whose 95,000 square miles comprise the world's largest body of fresh water, depend the fortunes and well-being of millions of persons.

It's a cyclical movement that cannot be predicted with certainty nor are the cycles regular. A control system, under study for years in Canada and the United States, could be devised but the cost, experts say, would be prohibitive.

The level of Lake Erie now is the highest in this century. Lakes Huron, Superior and Michigan are only two inches below the 1952 all-time record. Lake Ontario is high but kept under control through the full sweep of water racing down the St. Lawrence River at its eastern outlet.

The result: Excessive damage to property and installations along the 10,000 miles of shoreline—estimates run as high as $61,000,000 for the ever-exposed American shore—and protests from property owners and small-boat operators that something be done about it.

Only five years ago there were protests about low-water levels that left wharves and piers high and dry in hundreds of lake communities and many beaches at resort areas stagnant and deserted. Shipping interests then were hard hit because of a drop of one inch in Great Lakes levels means a loss of 100 tons of cargo to a freighter.

A survey by The Canadian Press of key points along the Canadian side of lakes Superior, Huron and Erie shows many beaches out back sharply this summer, piers washed away and collapsed in some places awash. But damage, which could not be pinned down to an exact figure, was not as extensive, as that on the American shores of the lakes.

Great Lakes water levels are based upon sea level, rising from Ontario's 245 feet to Superior's 602—the jump from Ontario to Erie over the Niagara escarpment is 327 feet. That is "normal," with "benches"—or water-level gauges—around the lakes showing daily rises and falls.

This year, levels at most points are two to four feet above normal and that is important to boat owners who cannot get their cruisers out of boathouses because rising water has shortened doorstop clearances or cannot pass under canal bridges because of insufficient clearance.

In an interview in Toronto Thursday, Dr. Don Misener, director of the Great Lakes Institute which keeps a close eye on water levels, explained what has happened in 1959 and likely will occur in 1979:

"Heavy precipitation around Lake Superior the last two years, combined with less-than-usual evaporation over all the lakes, brought about a rise in the over-all level that man cannot control. Discharge channels such as the Detroit and Niagara rivers can take only so much water.

"Evaporation over the lakes runs about 31 inches of water annually. But the variability is 25 per cent, plus or minus. Evaporation happens to be low this year and there has been heavy rainfall. . . ."

Why is damage more extensive on the United States shore than in Canada?

"The U.S. has two-thirds of the volume of water in the Great Lakes. It has all of Lake Michigan and the international border runs down the middle of the other lakes."

From Ontario points come these reports of high-water damage:

Owen Sound—Water levels nearby Lake Huron and Georgian Bay resorts are two and three feet above normal. Cottage owners along Bruce Peninsula have been forced to build breakwaters with some basements flooding reported.

Windsor—Houses on the Lake St. Clair shore were threatened by high water and erosion and private wharves torn apart and set adrift by high water and storms.

The Intelligencer

WILL PUBLISH A SPECIAL

INDUSTRIAL EDITION

Sponsored by The Industrial Commission, The Chamber of Commerce,

and endorsed by The Mayor and City Council

ON

MONDAY, SEPTEMBER 29th

The Purpose of this edition is to publicize the growth of the City and its Shopping Facilities to the people of Belleville and Hastings-Prince Edward Counties, and the advantages of locating in Belleville to people in Canada, United States and other parts of the world who are considering new factories or expansion. Belleville now is growing by leaps and bounds, and we feel such an edition will help to maintain this growth for the welfare of all.

TOTAL CIRCULATION OF THIS INDUSTRIAL EDITION WILL BE

20,000 Copies

Included in this, 2,000 copies will be distributed by The Intelligencer and The Industrial Commission to Industrial prospects in Canada and the United States . . . so that the story of present growth in Belleville will become known, and the advantages of Belleville will be presented to people who are considering plant expansion.

ADVERTISING SPACE

Advertising space will be sold in this issue at regular rates. Make your reservation for space early as sections of this Industrial Edition will be printed well in advance of the publication date. Members of our advertising staff are calling on Industrial Plants and Retail business establishments to discuss the merits of this issue and help you in preparing an effective story of your business.

FOR FURTHER INFORMATION

Phone 962-9171

AND ASK FOR DISPLAY ADVERTISING

SPECIAL EDITORIAL AND PHOTOGRAPHIC COVERAGE

Our Editorial staff have been busy for weeks preparing stories and obtaining photographs of Belleville Industries and general points of interest in the city so that the news coverage in this Edition will be as complete as possible.

DEADLINE FOR ADVERTISING IN THIS IMPORTANT ISSUE IS

THURSDAY, SEPTEMBER 18th

The Intelligencer

THE INTELLIGENCER
Founded in 1834
Merged in 1930 with
The Ontario, founded 1870

The Intelligencer

THE WEATHER
Sunday: Warm. Showers. High 80. Low 65.

Second Class Mail Registration Number 1114

BELLEVILLE, ONTARIO, SATURDAY, SEPTEMBER 6, 1969

10c Per Copy*

Troops Breach 'Free Belfast' Barricades

BELFAST (AP) — British troops today breached the barricades of Roman Catholic-controlled "Free Belfast" for the first time in a major show of force designed to bring the Northern Ireland capital back under control.

Infantrymen with automatic weapons moved inside the barricades at the southern end of Albert Road, which forms the spine across the Falls Road Roman Catholic stronghold.

They told a crowd who tried to repel them: "It's tear gas first and then we fire."

At the north end of the road they met a jeering crowd of Roman Catholic vigilantes who have held the area for the last three weeks.

The troops brought up bulldozers and truckloads of reserves. But as yet they made no effort there to go behind the barricades.

The barricades have controlled one-eighth of Belfast since rioting broke out in mid-August. The military have been increasingly anxious to get them down for fear of a Protestant backlash.

Protestant areas are incensed by the Roman Catholic flying of the Irish Republic flag within the barricaded strongholds.

In East Belfast on the other side of the city, police dispersed an angry group of 1,000 Protestants who were advancing on a Roman Catholic section to tear down barricades.

About 1,500 British troops stood by but were not called in. Police encountered some stone-throwing from the demonstrators. There were no reports of injuries or arrests.

Prime Minister James Chichester-Clark only hours earlier had appealed for calm. Protestant protests were mounting after Roman Catholics who feared attacks refused to dismantle barricades they had erected during last month's rioting.

For the second straight night vigilante groups patrolled their own areas in Protestant and Roman Catholic communities but were unable to prevent scattered burnings. Gasoline bombs damaged three shops.

Chichester-Clark spoke after an earlier clash in Belfast between British troops and Protestants who threatened to enter Roman Catholic areas if the barricades were not taken down. British troops dispersed them.

Chichester-Clark said: "In the days ahead every one of us must strive by every means in our power to ensure that no further incidents disfigure our streets."

His speech was supported by two members of the British Parliament from Northern Ireland, Gerry Fitt, a Roman Catholic who represents West Belfast, and Desmond Baoel, who represents the Protestant Shankill district.

Brazil Okays Envoy Swap

RIO DE JANEIRO (AP) — Brazil's military leaders meet again today to discuss how they will free 15 political prisoners in exchange for the release of kidnapped United States Ambassador D. Burke Elbrick.

Foreign Minister Jose de Magalhaes is expected to go on radio and television after the meeting to announce details of the release of 14 men and one woman.

The broadcast had been set for Friday night but was postponed at the last minute. There was no explanation, but informants said some officers were annoyed at the junta's quick acceptance of demands by guerrillas who kidnapped Elbrick Thursday.

Mexico and Chile have agreed to accept the 15 men and the Brazilian government has agreed to fly them out of the country. Two aircraft are standing by at Rio's Galeao International Airport.

Authorities said some of the prisoners were being held in cities as far as 1,000 miles from Rio and had to be brought together before the release could be made.

Elbrick's abductors, who identified themselves as members of two guerrilla organizations called the National Liberation Action and MR-8, made their demands in three notes to government officials. They said they would "execute" Elbrick this afternoon if their demands were not met.

'Psst!...Want someone kidnapped?'

The first note, left in Elbrick's limousine by three gunmen who forced him out of it and drove him away in another car, demanded the release of 15 unnamed political prisoners and publication and broadcast of an anti-government manifesto in Brazilian newspapers and on the radio.

The manifesto was published in newspapers Friday and broadcast intermittently on radio throughout the day.

The second note, found in a Rio church, demanded that the government agree by Friday afternoon to release the prisoners. The government replied that if the kidnappers would give the names of the prisoners they wanted freed, arrangements would be made to fly them to Mexico.

The third note provided a list of the prisoners' names. It was left in a supermarket suggestion box and an anonymous call to a newspaper told where the market was located.

Accompanying the second and third notes were letters from Elbrick to his wife, Elfie. The first letter said: "I am all right and am hoping that I shall be liberated and see you soon."

But Elbrick added that Brazilian authorities should not try to find him because "these people are very determined."

The ambassador's second letter said it was "very good news" that the government had acceded to the kidnappers' demands "because it means that I will be released as soon as it is confirmed that 15 released prisoners have arrived in Mexico."

The kidnappers insisted that police call off their manhunt for Elbrick, and security force spokesmen said Friday evening that the search had been suspended.

"But after the ambassador is liberated we will start a thorough search for the terrorist group," a spokesman said.

Government sources said two of the prisoners listed by the kidnappers did not want to leave Brazil because they had a good chance of being released from jail early for good behavior. There was no official confirmation.

Waiting for Word

Mrs. Elvira Elbrick, wife of the kidnapped U.S. ambassador to Brazil, is pictured at the envoy's official residence in Rio de Janeiro awaiting developments.

(AP Wirephoto by radio from Rio de Janeiro)

Chinese Leave, Russians Arrive

HONG KONG (Reuters) — North Vietnamese today awaited the arrival of Soviet Premier Alexei Kosygin to join other Communist leaders paying tribute to the late Ho Chi Minh.

Kosygin and a Kremlin delegation passed through New Delhi, India, today en route to Hanoi and were scheduled to arrive in the North Vietnamese capital a full two days after a top-level Chinese delegation passed in and out of the city to pay its respects to the North Vietnamese president.

The Chinese delegation, led by Premier Chou En-lai, came to Hanoi Thursday and was expected to remain there until the funeral next week. But an unexpected announcement Friday by the New China news agency said the Peking leaders left the city the same way they arrived.

However, observers here felt the Chinese might return for the funeral—which the North Koreans and the Cubans say will be held Wednesday. The North Vietnamese have not yet announced an official date.

If they do, Hanoi will be faced with a tricky protocol problem in looking after the ideological rivals from Moscow and Peking and managing any face-to-face meeting that may occur at the funeral.

Kosygin arrives in Hanoi for the beginning of a special mourning ceremony which the North Vietnamese news agency today called "a solemn service of requiem" for Ho, who died Wednesday.

The ceremony, the agency said, begins with placing wreaths in the centre of town by workers and Communist leaders. The agency also did not say where the wreaths would be placed, but it was believed they will be laid at the presidential Ba Dinh Palace where Ho's body lies in state.

The mourning ceremonies, organized by a 26-man funeral committee, set a precise time that various party organizations, worker groups and foreign delegations will "pay respects to the memory of President Ho Chi Minh . . . in the requiem ceremony," the agency said.

Change or Die Chamber Told

BRANTFORD, Ont. (CP) — William Gunn of Toronto, president of the Ontario Chamber of Commerce, said Friday the chamber must change with the times or die within 10 years.

He told the annual meeting of the chamber executives that local chambers have been too concerned with ideas that helped businessmen make money.

"We must provide leadership as people first and businessmen second," he said.

M. W. T. Turner of Waterloo, Ont., was elected president of the executives, permanent employees of Ontario chambers. He succeeded B. W. Gillespie of Hamilton.

Among the directors elected was O. F. Bradley, manager of the Belleville Chamber.

THE WEATHER

Synopsis: Warm and humid with a few clouds and chance of a thundershower today. Variable cloudiness with scattered thundershowers and continuing warm Sunday. Winds southwest 15.

THE TEMPERATURES

	Max.	Min.
Today	80	71
Year Ago	74	66

Stand-by Pay Won By OPP

TORONTO (CP) — Ontario Provincial Police will become the first major Canadian police force to give officers on call stand-by pay, it was announced Friday.

Under the arrangement, worked out by the OPP negotiating committee under Deputy Attorney-General Rendall Dick, a policeman will receive at least three hours pay if he has been ordered to remain at home and be available for prompt return to work.

News Briefs

TORONTO (CP) — Ontario's educational television system will offer a new series for preschoolers in French as part of its 800 programs this year, it was announced Friday. The new series, entitled Le Monde des Petits — World of the Little Ones — will comprise 40 episodes, each 10-minutes long, which will be made available in areas where there is a French-speaking population.

* * *

OTTAWA (CP) — A committee on family life established by the Canadian Catholic Conference has produced a report supporting sex education in schools by well-trained teachers. While recognizing that sexual matters ought to be taught in schools, the committee said that parents must take initial and continuous responsibility for the sex education of their children too.

Fewer Farmers By '80s

OTTAWA (CP) — More and cheaper food produced by fewer farmers is the outlook for agriculture in the 1980s, three federal griculture department specialists say in a study released Friday.

Food production during the next 20 years will increase by about 30 per cent, the same as the predicted population growth, bu the percentage of disposable income spent for food will drop to about 18 from the 20 per cent, the experts say.

The predictions of future agriculture trends were made by Dr. G. R. Purnell, director-general of the department's economics branch, and A. B. A. Andarawewa and R. A. Stutt, economists with the department.

They predict agriculture will decline in importance in the over-all Canadian economy.

In 1966 about 10 per cent of the population lived on farms. This is expected to drop to six per cent by 1980. As a percentage of gross national product, the agricultural industry is expected to drop to three per cent in 1980 from five per cent in 1967.

Dr. Purnell said the team's conclusions were reached by projecting recent trends into the future.

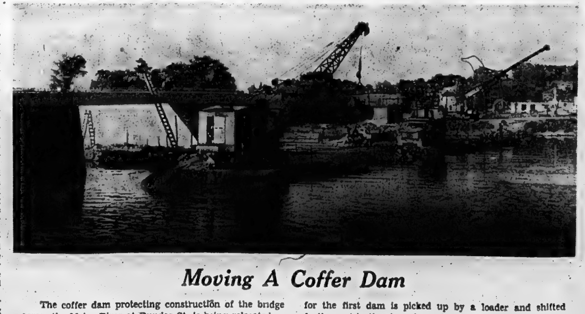

Moving A Coffer Dam

The coffer dam protecting construction of the bridge across the Moira River at Dundas St. is being relocated as paving of the first section nears completion. Fill deposited for the first dam is picked up by a loader and shifted further put in the river channel to dam the western side of the river before pouring of remaining concrete piers.

Transport Expensive Luxury

QUEBEC CITY (CP) — Canada is finding it less and less easy to afford the luxury of the over-provision of transportation, much of which is supported by taxpayers, Jack Pickersgill, president of the Canadian Transport Commission, said today.

He told the annual meeting of the Association of American Railroads' treasury division the commission's work might mean the phasing out of unneeded services.

On a per capita basis, Mr. Pickersgill said, Canadians had to support 11-per-cent more surfaced roads, 90-per-cent more miles of railway track and twice as many airline miles as Americans.

Today's Chuckle

For every girl who has curves, there are six guys who have angles.

Party Line Stiffens

Dubcek and Fellow Reformers Face Disciplinary Purge

PRAGUE (Reuters) — The future of Alexander Dubcek and other liberals was in question today after a call by a disciplinary body of the Czechoslovak Communist party for a widespread purge of reformers.

The body—known as the auditing and control commission —wound up a two-day meeting Friday night with a communique urging anti-reformist purges at all levels in the party, government and economic apparatus of the country.

Although it made no mention of Dubcek, the statement was seen here as aimed at the former party leader and his followers who initiated the liberalizing reforms which led to the Warsaw pact invasion of Czechoslovakia in August last year.

The commission's meeting was believed to have met to end a reported split in the party leadership on how to treat Dubcek by working out a compromise proposal.

Usually reliable sources said Friday party leaders were worried over possible public reaction to any harsh measures taken against Dubcek, who is still enormously popular in Czechoslovakia.

Moves which observers thought might be made against Dubcek and two of his closest supporters, Josef Smrkovsky and Cestmir Cisar, include removal from their party functions and possibly even dismissal from the party itself.

Dubcek's hard-line successor as party chief, Gustav Husak, has accused the previous party and government leadership of being responsible for the Soviet-led invasion and occupation by ignorning Russian warnings of the danger to Czechoslovakia from ultra-progressives.

The absence of Dubcek's name from the commission's statement deepened the mystery over his future and over the postponement announced earlier Friday of a central committee meeting which was to have voted on his fate.

The communique came shortly after an announcement by the army that 30 liberal officers at the Klement Gottwald military-political academy would face disciplinary measures for their political and anti-Soviet views. Among them was the rector of the academy, Col. Vojtech Mencl.

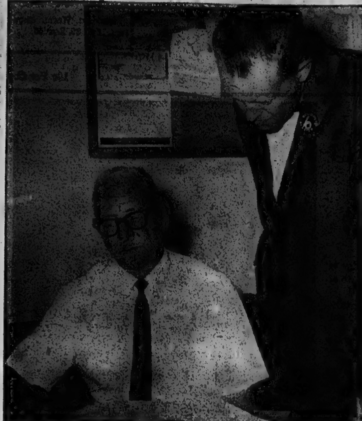

Program Reviewed

Frank Grandame, president of the St. John Ambulance Association, and United Appeal Representative, Gerry Hyde, look over statistics on attendance at the first aid, home nursing and child care classes offered by the association, which is an agency member of the United Appeal Community Services.

900 Years Old

St. John Brigade Has One Goal

By LINDA GELDART
Staff Reporter

(This is the seventh in a series of Intelligencer features on community agencies receiving support through the United Appeal).

St. John Ambulance has been serving humanity for more than 900 years — ranking it as one of the oldest welfare organizations in the world.

Associated with St. John Ambulance for more than 11 years, president Frank Grandame explained briefly about the history of the order and how it began in Europe.

"First known as the Poor Brethren of St. John, the beginnings of the order can be traced back to the Crusades, when their treatment of the sick and wounded after battle became well - known", said Mr. Grandame.

"Through donations from grateful individuals, the order became centred around battle areas, which explains the semi - military look of the Brigade," he said.

"Perhaps the most important fact to remember about St. John Ambulance is that there is never any charge for service.

Actually, there are two divisions in the organization— one being the Brigade, the other the Association.

The Brigade consists of men, women and young people who volunteer their time and service to be on duty wherever crowds gather. This division is in uniform.

The Association is made up of doctors, nurses and several lay instructors — the "teaching" division.

Association members teach first aid to groups of Armed Forces, various companies and industries.

"Last year, in Ontario alone, the St. John Ambulance Association taught 70,000 people how to administer first aid. One hundred and fifty of those were instructed in Belleville", said Mr. Grandame.

"In our own community, many local professional people — doctors particularly — lend the association wonderful support.

Mr. Grandame stressed the importance and necessity of first aid training for everyone.

Most individuals who have firt aid training are prepared for any emergency. Not only that," he continued, "but they are prepared to save a life."

Despite the tremendous service the St. John Ambulance offers the community, they can't go it alone.

They must have volunteers to continue operating, and according to Mr. Grandame, there is a great difficulty in getting people to participate.

"They are either too busy, or don't want to be bothered."

The Brigade now has approximately 60 people serving as volunteers, in the ambulance, nursing and cadet division. Courses are available in First Aid, Home Nursing and Child Care.

The volunteer problem is secondary to the major stumbling block — money.

As a member agency of the United Community Services, the St. John Ambulance depends heavily on public donations to the United Appeal.

"We do receive public donations throughout the year, but they just aren't enough to keep up operations," says Mr. Grandame. We never charge for any of our service, so whether or not the United Appeal goes over the top is very important to St. John's.

"Not only does it mean that financially we can keep operating, and providing the service the public has come to expect. More importantly, it means that people are concerned about their community, and are willing to invest in it to improve it," concluded Mr. Grandame.

In the coming year, the St. John Ambulance Association will need $4,600 to meet expenses.

The Belleville branch of St. John Ambulance today announced it will be providing courses in first aid and home nursing for the general public at its headquarters, 161 Front Street.

The courses, running one night a week for eight weeks, will start for first aid Sept. 18 and Sept. 16 for home nursing.

Registration will be held at 161 Front St. Sept. 11 from 7 p.m. to 9 p.m.

Three Cabinet Ministers Belleville Week Guests

Three provincial cabinet ministers and a top civil servant will be attending activities during Belleville Week, Dr. Richard T. Potter, MPP, announced today.

Signifying their intention to attend have been the Hon. Thomas Wells, the recently appointed minister of health; the Hon. Robert Welch, provincial secretary and the Hon. Stanley Randall, minister of trade and development. Accompanying Mr. Randall will be James Mason, executive assistant.

"The province has recognized the tremendous growth taking place in the Quinte area," said Dr. Potter, "and feels it should play whatever role it can in bringing to the attention of others what can be done by enthusiasm, initiative and hard work.

"There isn't any question that the climate for growth which industrialists are finding in Belleville is a direct product of the collective goodwill of the citizens of Belleville."

The new minister of health will be on hand during the opening days of Belleville Week to meet Mr. Peter Ring, the English orthopaedic surgeon who is going to be in Belleville Sept. 26-27 to demonstrate his technique of hip replacement to many of the provinces 100 orthopaedic surgeons.

Mr. Welch will be in attendance at the civic dinner planned for Monday, Sept. 29. He will join the mayors of communities named Belleville in New Jersey, Illinois and Michigan. Also invited to attend will be all living ex-mayors and former aldermen of the City of Belleville.

Mr. Welch is expected to share speaking duties at the banquet with a representative of the federal government and the chief guest speaker whose name has not been released as yet by the Belleville Week committee.

Mr. Randall and his top assistant will be on hand for the industrial night which closes the eight-day promotion on Oct. 4. He also will share speaking duties. Expected to be on hand will be about 300 industrialists from the city, surrounding area and other points in Canada.

BIRTHS

IRVINE — Reg and Muriel (nee Dean) of 134 Rouge Rd. Winnipeg 22, Man., wish to announce the arrival of their son Steven Craig, 6 lbs., 14 ozs. on Friday, Aug. 29, 1969, at Grace Hospital, Winnipeg, Man. First grandchild for Mr. and Mrs. Charles Irvine.

DEATHS

HATFIELD, Donald Francis — R. R. No. 1 Carrying Place (Albury), Thursday Sept. 4, 1969 at his home. Dear son of Mr. and Mrs. John Hatfield, Huffs Island. Beloved husband of Isobel Peck. Dear father of Pembroke Hatfield, Montreal, James, Belleville, Robert, Port Arthur, Ontario, Peter, Daniel, Paul and Nicky all at home, Miss Rebecca Hatfield, Montreal. Dear brother of Mrs. Mabel Dennitt, Melbourne, Australia; in his 67th year. Mr. Hatfield is resting at the Thompson Funeral Chapel, 28 Everett Street, Belleville. Funeral services will be held on Saturday, Sept. 6 at 2 p.m. Rev. Geofrey Rennison of Oshawa officiating. Interment, Albury Cemetery. 55-38

WEESE, Mrs. Cena — Of Foxboro (formerly of Melrose) passed away on Thursday, Sept. 4, 1969 at the Belleville General Hospital. Beloved wife of the late John Weese. Dear mother of Mrs. Cecil (Lilie) Hubble, Mrs. Bernard (Mae) Hollinger, both of Foxboro, Mrs. Edward (Keitha) O'Shaughnessy, Kitchener, Lorne and Clare, both of Melrose. Dear sister of Mrs. Orval (Marion) Jackson, Stirling, Robinson Rollins, Saskatchewan, Percy Rollins, R. R. No. 6, Belleville; in her 86th year. Mrs. Weese is resting at Grant Funeral Home, 68 North Front Street, Belleville until p.m. Sunday. Funeral services will be held on Sunday, September 7th, at 2.30 p.m. in Foxboro United Church. Reverend Abel Parsons officiating. Interment, White Lake Cemetery. 55-38

IN MEMORIAM

PAUL WILLIAMS — In loving memory of our dear son who passed away Sept. 6, 1967.
We had a son we were proud to own,
How much we miss him will never be known,
No longer here our lives to share,
But in our hearts, he is always there.
Treasure him Lord in Your garden of rest,
For here on earth he was one of the best,
Please God forgive a silent tear,
A fervent wish that he were here,
There are others, yes we know,
But he was ours and we loved him so.
—Mom, Dad and Marilyn.

FOX — In loving memory of a dear mother, Hazel Catherine Fox, who passed away Sept. 6th, 1966.
We know that she is happy,
In our Saviour's home above,
Growing fairer as she lingers,
In the sunshine of His love.
—Lovingly remembered by daughter Carolyn, son-in-law Fred and granddaughters Lisa and Pam Jarrell.

FOX — In loving memory of a dear daughter and sister, Hazel Catherine Fox, who passed away Sept. 6th, 1966.
God put Your arms around her,
Keep her in Your care,
Make up for all she suffered,
And all that was unfair,
Only a cluster of memories,
Sprayed by a million tears,
Wishing God had spared her,
Just a few more years.
—Sadly missed by mother, sister, Emma, Fred, uncles Russell and Clarence.

FOX — In loving memory of a dear friend, Hazel Fox, who passed away September 6, 1966.
More and more each day we miss her,
Friends may think the wound is healed,
But they little know the sorrow,
Lies within our hearts concealed.
—Always remembered by Ruth and Vinnie Pascoe and family.

CARDS OF THANKS

We would like to thank our friends, neighbors, St. Andrew's Club, WMS and Ladies' Aid for their gifts, flowers and cards on the occasion of our 50th wedding anniversary. A special thank you to Mrs. William Mitchell.
Mr. and Mrs John Hassall. 56-19

Belleville and District Obituaries and Funerals

MRS. JOHN WEESE

Following an illness of one year duration Mrs. John Weese died Thursday in the Belleville General Hospital. She was in her 86th year.

Mrs. Weese was born in Ivanhoe, the daughter of the late Mr. and Mrs. Samuel Rollins. She was a member of the Foxboro United Church and a member of the church's women's association.

Her husband John Weese predeceased a number of years ago. They lived for a time at Melrose.

Mrs. Weese is survived by three daughters — Mrs. Bernard (Mae) Hollinger and Mrs. Cecil (Lilie) Hubble both of Foxboro and Mrs. Edward (Keitha) O'Shaughnessy of Kitchener.

Two sons Lorne and Clare both of Melrose also survive.

There is a sister Mrs. Orval (Marion) Jackson of Stirling and two brothers Robinson Rollins of Saskatchewan and Percy Rollins of RR 6, Belleville surviving in addition to 14 grandchildren and 12 great grandchildren.

Mrs. Weese is resting at the Grant Funeral Home, 68 North Front Street, until 2 p.m. Sunday. The funeral will be held Sunday afternoon at the Foxboro United Church with service at 2.30 p.m. conducted by Rev. Abel Parsons. Interment will be in White Lake Cemetery.

HARRY ALFORD

Funeral service was held from St. Paul's Anglican Church, Roslin, on Thursday, for Harry Alford, of R. R. 1, Roslin.

The body rested at the Pinkston and Luscombe Home until service at the church. Interment was in St. Paul's Cemetery, Roslin. Officiating was Rev. Virgil Earle.

Bearers were Robert Colden; Arnott Anderson; C. Cockins; Gerald Horrigan; Mike Horrigan and William Buckley.

MRS. MARY ANN FLYNN

Funeral service was held for Mrs. Mary Ann Flynn, 89, who died recently in Napanee, at the home of her daughter Winnifred.

She was born at Read, a daughter of the late Timothy Horrigan and his wife, the former Sarah Freemans, and was a resident of Marlbank for the past 65 years. She was a member of the Catholic Women's League at Erinsville and worshipped at the church of the Assumption.

Mrs. Flynn was predeceased by her husband, Joseph, 35 years ago, and by two brothers, James and Michael Horrigan.

Surviving are six daughters, Mrs. E. R. (Irene) Hanlaham, Hornell, N.Y.; Mrs. Paul (Rose) Alton; Mrs. Gerrard (Frances) Sexsmith; Winnifred, Rita and Betty; four sons, Jack and William, Toronto; Patrick of Erinsville and Michael of Deseronto; eleven grandchildren and nineteen great grandchildren.

Bearers were James Connors; Henry Allen; George Jordan; Carman Davis; Vincent Fleming and Bert Fitzpatrick.

MRS. ALITA AVERIANOV

TRENTON — Funeral services were held Thursday, from the Weaver Funeral Home, for Mrs. Alita Averianov, of 88 Queen St., Trenton, who died Monday in Trenton Memorial Hospital. She had been in failing health for the past seven months.

Born in Latvia, Europe, she was the daughter of the late Mr. and Mrs. Michael Junge. She is survived by her husband, Ilia Averianov, and one daughter, Mrs. Ted (Margita) Petrus of 175 McLellan Ave., Trenton. She is also survived by two grandsons.

Mrs. Averianov was a resident of the Trenton area for the past 16 years, and previous to that time, lived in Europe. She was a member of St. Peter's Church, in Trenton.

The body rested at the Weaver Funeral Home, Trenton, until the 9 a.m. mass, held in St. Peter's Church. Interment was in Mount Calvary Cemetery. Officiating was Msgr. W. J. Lynett.

Bearers were Neil Robertson; Mike Mason; Hilary Petrus; Steve Mustron; August Greblis and Dale Morrow.

Carrying Place Youth Injured

PICTON (Staff) — A Carrying Place youth is in Belleville General Hospital following a single-vehicle accident early this morning on Prince Edward County Road three.

Driver of the car that went out of control near Onderdonk's Hill was Ivan Sexsmith, 20.

Hospital officials said this morning that he suffered head and back injuries and head lacerations.

The mishap occurred at 2.30 a.m. and resulted in $250 damages to 12 guideposts and $850 damages to the vehicle.

West Side Bridge Construction

Pouring of concrete for Dundas Street bridge abutment on the west side of the Moira River got under way yesterday leaving only two mid-stream piers to be started. Wing of abutment pier will extend over river sanitary sewer seen in the foreground.

FUNERAL DIRECTORS

THOMPSON
FUNERAL CHAPEL
28 EVERETT ST. DIAL 962-3451
T. C. Thompson D. B. Thompson

ARE YOU STUCK
IN A DEAD-END JOB?
IS LIFE BY-PASSING
YOU IN YOUR WORK?
DOES LACK OF FORMAL
EDUCATION HOLD YOU BACK?
Break The Deadlock!
Industry is looking for people
with Initiative — Industry needs you!
Lincoln Management Development Institute
has in the past 47 years helped over 75,000 people of all ages — despite their educational shortcomings — and paved the way for personal growth and self-fulfillment in new and exciting careers.
Let Us Tell You More About It!
WRITE TO:
LINCOLN MANAGEMENT
DEVELOPMENT INSTITUTE
Local Representative, P.O. Box 148, Colborne, Ontario.

FYFE-McGREGOR
AUCTION
Monday, September 8th — 7 p.m.
401 INN
Division St. and Hwy. 401
KINGSTON, ONT.
Interesting Collection of Antiques, Decorative French and English Furnishings, China, Glass, Silver Plate, etc.
ON VIEW
Sunday, Sept. 7th from 1 p.m. to 9 p.m.
Fyfe-McGregor Co. Auctioneers and Appraisers
284 St. Sacrement St., Montreal 1, P.Q., AV. 8-4330
M1-196

MONEY TO LOAN
LOANS OF ALL TYPES
$10,000 to $100,000,000
Anywhere in U.S.A. and Canada
FISHER Real Estate - Mortgage Corp.
Mortgage Brokers, Joy, Ill. 61260

PICTURE FRAMING
WM. E. RILEY

DRUG STORES OPEN
SUNDAY
BARTON'S PHARMACY
164 N. Front St. Dial 962-0393
KELLY'S DRUG STORE
411 Bridge St. East Dial 962-5388

Belleville

CORPORATION OF THE CITY OF BELLEVILLE

PROCLAMATION

"SQUARE DANCE WEEK IN BELLEVILLE"

WHEREAS Square Dancing is a kind of living history which links us with the heritage of the past and give us an opportunity to enrich that heritage and

WHEREAS it is enjoyable as a cultural activity and beneficial as recreation.

THEREFORE I hereby proclaim the week commencing September 6, 1969, as "Square Dance Week in Belleville".

Russell Scott, M.D.C.M.,
MAYOR.

DATED at the Mayor's Office this 5th day of September, 1969.

Taking A Closer Look

Only their second week at summer school, and it is inspection time already. Under the critical eye of Lieut. Percy Shepherd is Peter Rollinson-Lorimer, and next in line, his friend, Peter Stewart. Both boys were at HMCS Quandra, in Comox, B.C., for an eight week bandsmen course.

Summer May Be Nearly Gone But Not These Memories

By LINDA GELDART
Staff Reporter

For two sea cadets, both namd Peter, this has been a summer they will remember a long, long, time.

It was the kind of summer many boys dream about, but rarely experience — something akin to faraway adventure.

But Peter Stewart and Peter Rollinson - Lorimer weren't dreaming when they travelled 3,000 miles to Canadian Forces Base Quadra, near Comox, B. C. to spend eight weeks immersed in music.

The two Belleville boys were among 100 other youths from various Ontario cadet corps trying to improve their musical ability.

The summer school, aimed towards band - training, has been in existence for the 15 years. However this was only the second year that cadets from Ontario have had the opportunity to take advantage of its courses. In the past, sea cadets from this area, and the rest of the province went to Cornwallis, Nova Scotia.

Commanding officer of the Belleville sea cadets, Lieut. Barry Bevvan, explained that the course centred around the practising, polishing and playing of music as part of a band.

"What actually happens is that the cadets act as the base band for the summer, participating in civic events and all parades," he says. "The whole idea behind the school", "is to sufficiently train these boys in musical competence, so that, from year to year, we eventually end up with a solid core of high calibre bandsmen."

The success of this musical education is making itself felt. Lieut. Bevvan commented that three new bands, composed of such musically trained cadets, have sprung up in Ontario.

"Our success has inspired sea cadets in the province of Quebec to start their own bands, too," he added. But it wasn't all work.

"While we were on the base, most of our time — about six to eight hours a day — was spent on music," said Peter Stewart. "It was great because we could work without interruption, tutored by experienced naval musicians."

The boys got leave, if they wanted it, and could travel around the countryside.

"We spent part of our summer touring about 100 miles up the B.C. coast giving concerts, which gave us a great chance to look around," said Peter Stewart.

"You just can't miss learning about music. The environment out there is fantastic, as is the leadership," added his companion.

"We even participated in the Pacific National Exhibition in Vancouver. I was impressed. I like Vancouver — a lovely city. We met some really nice people," he continued.

Of course, for spending the summer in B.C. there are certain qualifications.

"For summer training schools like this," said Lieut. Bevvan, "to be in the running to qualify, each boy should have a certain degree of musical competence before he joins the cadets. If not, we train him from scratch."

"The main thing is that he reach the required level, if not more. Then it's just a case of filling out an application form, having it reviewed, and being accepted."

This is only one example of the opportunities open to a boy who joins the Sea Cadets, says the commanding officer.

Although not widely advertised, the Corps attracts a good number of interested youths from the ages of 12 to 19 years of age.

At present in the Belleville cadets, Lieut. Bevvan revealed, he has 45 boys under his command.

Besides learning basic seamanship, cadets absorb courses on citizenship, signalling, naval aviation and so on.

As Peter Stewart put it: "It's really a great organization, there are cruises and exchange cadets, plus all the other sources offered during the year as well as the summer."

Square Dance Opens United Appeal Drive

A square dance on the market square will serve to open the 1969 United Appeal Campaign officially on Saturday, Sept. 20.

This event will wind up the week-long pre-campaign celebrations and events sponsored by the United Community Services that will have included activities for everyone from a fiddlers' contest to a beauty competition.

On the kick-off night Mayor J. Russell Scott and Miss United Appeal 1969, selected in the contest on Sept. 18, will officially open the campaign.

Also on hand for the opening ceremonies will be Mrs. Jean Smith, this year's United Appeal Campaign chairman.

Following the opening all church bells in the city will ring for 15 minutes announcing to all the beginning of the 1969 campaign.

And after the ceremonies the fun begins as an expected 500 square dancers will fill the market square for fun and frolic.

Music for the event will be provided by Garnet May and Ralph O'Hara, two noted Belleville square dancing movement supporters. Master of ceremonies will be James Ketcheson.

There will be no admission charge for the dance and, in case of rain, the event will be moved to Centennial Secondary School.

Trenton Defends Trophy

A 23 - member Trenton Kiwanis Club delegation will be on hand to defend their team championship Wednesday at the Bay of Quinte Golf and Country Club in the 11th annual Kiwanis Invitational Golf Tournament.

At stake is the Corby Distillery Trophy which goes to the team with the low gross total based on the four best scores of each team.

Competitors will come from Oshawa Kiwanis Club in the west to Montreal in the east. The entry list is expected to match or exceed last year's total of 68.

There is no limit to the number of competitors from any one club and Tournament Chairman "Everett" Fairman said that a dinner banquet would be held at the Bay of Quinte Golf and Country Club following the tournament.

The first group will tee off at 11 a.m. and the last group is expected to come off the course shortly before 7 p.m.

Attendance Climbs at PE Fair

PICTON (Staff) — Paid attendance is up nearly 30 per cent this year at the Prince Edward County Fair according to fair secretary Phil Dodds.

"The fair is definitely a financial success," he added. "It is expected fair attendance will surpass last year's figures if today's events draw the usual crowd."

However, cloudy skies in the Picton area this morning hinted that Sunday fair could become a possibility. But the fair will continue tomorrow only if horse classes and other outdoor events are rained out. When this situation occurred last year attendance rocketted for the Sunday show and directors approved of the idea of holding fair events on that day.

A Sunday fair date at one time was considered a possibility for this year's fair but objections from local clergymen resulted in a reconsideration by the fair board, and it is now likely that the show will continue Sunday only if rained out today.

The fair officially closes this evening unless the weather conditions force cancellation of the horse events.

Youth Hurt In Fair Scuffle

PICTON (Staff) — A scuffle in the midway at Picton fair sent a Prince Edward county youth to hospital for treatment last night.

Apparently one of several local youths involved in a disturbance at one of the midway concessions, Gary Findlay of Picton was struck by a piece of metal pipe by a midway worker. He was taken to Prince Edward Hospital for treatment and remained as a patient. Picton police failed to apprehend the assailant.

Follwoing the incident several midway concessions were closed down for the remainder of the night.

Olympics for Deaf

It Was Fun and Games for OSD Sextet

All the city's school children had a summer holiday but nothing like the one experienced by six students from the Ontario School for the Deaf.

The six — Merry Lee McCuaig, Bonnie Tucker, Sharlene MacDuff, Gloria Jarva, Jim Snyder and Ted Manktelow — were members of the Canadian team which competed in the 11th quadrennial World Games for the Deaf in Belgrade, Yugoslavia.

Their experience was a lengthy one, for they left Belleville Monday, July 30, and returned on Tuesday, August 26. The four-week stay overseas included a week's training period before the Aug. 9-16 competition and a nine-day tour of Switzerland, France, Belgium, Holland and England following the competition.

OSD physical education director Hyalie Bryant and instructor Betty Lalonde accompanied the Belleville students — Bryant as the coach of the Canadian track and field team and Miss Lalonde as a spectator and photographer.

The group's first impression of Yugoslavia was one of tight control and military dominance because an unusual number of soldiers were seen. However the group's fear of the army was soon dispensed when it was explained that Belgrade is Yugoslavia's army training centre.

Bruce Williams, the Canadian Ambassador to Yugoslavia entertained the entire Canadian team — 35 athletes plus coaches and officials — at the Canadian Embassy Thursday, Aug. 7, and Saturday, Aug. 9, the Canadian team marched in the opening parade resplendent in their green and white uniforms.

Sharlene MacDuff came through with the best performance by a Belleville student when she high jumped 1.35 metres — 4' 5" — to capture fifth place in the competition sponsored by the Comite International des Sports Silencieux and recognized by the International Olympic Committee.

The Federation of the Silent Sports of Canada sponsored the national deaf team which competed in track and field, swimming, table tennis, shooting and volleyball.

None of the six students attending the Ontario School for the Deaf in Belleville had ever been overseas before or competed in a track meet of that stature.

"The youngsters were very nervous and wide-eyed at first but they calmed down and performed well under the circumstances," said Hyalie Bryant.

"The nine-day trip on motorcoach and boats and in various hotels in such places as Heidelburg, Lucerne, Montreuax, Paris, Brussels, Amsterdam, Calais, Dover and London was an experience in shared living and exchange of money which our pupils handled very well." Bryant added.

"Winning was actually a secondary thing on this trip — the educational and athletic experience for those involved was very worthwhile and more than offset the failure of our students to win any medals," Bryant concluded.

This Is How It Started

Ted Manktelow (left) displays a starting pistol — a souvenir of his competition in the Belgrade World Games for the Deaf — to track and field coach Hyalie Bryant (centre) and track teammate Jim Snyder. On the table are a few of the souvenirs this trio brought back with them from their first trip overseas.

COMING EVENTS

ARGYLL CHAPTER I.O.D.E. DESSERT bridge Hat and Fur fashion show Wednesday, Sept. 24. 1.30 Officers Mess, Belleville Armories. Admission $1. Tickets, Mrs. Ken Bradford, 968-5394. S6-13-20-23

FIRST MEETING, BELLEVILLE Arts and Crafts Club, Wednesday, Sept. 10th, Recreation Centre, Pinnacle St., 8 p.m. Speaker, Mr. N. Mika. Subject, Silk Screening. All welcome. Non-members, silver collection. S6-21

HOLY ROSARY SOCIAL EVENING at K. of C. Hall every Saturday at 8 p.m. Jackpot specials and extra specials. Admission 25c. Ja6-ev-f-o-tf

THE BELLEVILLE HORTICULTURAL Society will hold its first fall meeting on Tuesday, Sept. 9th at 8.00 p.m. in the Tabernacle Church Auditorium. Guest speaker will be Mrs. F. Maikawa who will speak on Japanese floral arrangements. Flower show by the Junior Society. Refreshments and door prizes. Visitors admission 25 cents.

THANKSGIVING TOUR TO NEW York City. Three days and two nights includes return transportation by air conditioned bus. Hotel accommodation, New York City map, baggage tips, baggage tags and a flight bag all for only $49.95. Reserve now at Rolufs Travel Centre, 227 Front Street, 962-8201. Ag27-ev Wed-Sat-tf

SATURDAY NIGHT SOCIAL — The Royal Canadian Legion, Branch 99, 122 Pinnacle St., hold a social evening and dance every Saturday Night starting 9 p.m. Admission $1 person. J24-23 ev-Fri-Sat tf

ST. MICHAEL'S C.W.L. DESSERT Bridge and Bake Table, Wed., Sept. 17, 8 p.m. St. Michael's Auditorium. S6-13

THE MOST IMPORTANT DISCOVERY YOUR CHILD CAN MAKE

Children are natural "discoverers." They love to learn about, and to use new ideas. They like to solve problems. They want action.

This is why children love Christian Science. It involves action. It also involves discovery, the most important discovery of all: the nature of God and man's relationship to Him.

In our Sunday School children learn how to search for Truth, and to find it: how to act on these discoveries, and to prove their worth.

Your child will enjoy being with the "discoverers" in our Sunday School classes. They are welcome, any time.

At 11.00 A.M.
CHRISTIAN SCIENCE SOCIETY
122 Foster Ave.
Belleville

WE ARE HEADQUARTERS FOR
LAWN SEED
VERY BEST BLENDS
For Your Front Lawn
Cottage or Playground
40c to 1.50 lb.
Bishop's Seed AND GARDEN CENTRE
81-83 STATION ST.

GRANT FUNERAL HOME
68 North Front Street
BELLEVILLE - ONTARIO
DIAL 968-9119

"HAVE YOU HEARD ABOUT IT?"
Cresta Roja is a deliciously medium dry red table wine made from French hybrid grapes grown in Niagara.
Brights
CRESTA ROJA
RED TABLE WINE

We Are Going To Sell
Mrs. Patterson's
Demonstrator
At Cost
AND WE MEAN COST . . .
The Factory Invoice Is Right On The Windshield!
The car is a White
BARRACUDA FASTBACK
with 21 options other than standard equipment. While Mrs. Patterson is not a white-haired old lady, the car has only been driven 2100 miles . . . which doesn't hurt a 340 4bbl. with all the performance packages.
Make Your Move Quickly
This Car is a Mover and Won't Be Around Long!
JIM PATTERSON MOTORS
CHRYSLER - PLYMOUTH - DODGE - SUNBEAM - SIMCA
290 NORTH FRONT STREET DIAL 962-3484

THE INTELLIGENCER
Intelligencer Established 1834 — Ontario 1870
Published Daily by
ONTARIO INTELLIGENCER LIMITED
Belleville, Ontario, Canada.
Subscription rates:
By carrier 50c per week.
By mail in Canada $22.00 per year; 6 months $11.75; 3 months $6.50; 1 month $2.75.
By mail U.S.A. and Foreign Countries $32.00 per year; $3.30 per month.
Back copies 10c.
Authorized as second class mail by the P.O. Dept., Ottawa, and for payment of postage in cash.
Member of The Canadian Daily Newspaper Association; Member of The Canadian Press; Member of the Audit Bureau of Circulation; Canadian Press.

Ho Chi Minh

It is not often a man earns the respect of his enemies. Yet such is the case with North Vietnamese President Ho Chi Minh.

Of frail physique, Ho was obviously a giant of a man in spirit. His career was as remarkable as was his single-minded dedication to his country.

Ho as leader of North Vietnam sought to unify the country by absorbing South Vietnam (the country was partitioned following the defeat of the French colonial forces in 1954.

His death is Communism's loss and while Westerners can admire Ho the patriot, the ensuing power struggle could be Western democracy's gain. Still, there are other men ready and able to fill his shoes and Communism inevitably will continue to pose a threat both to South Vietnam and to all neighboring countries.

The war itself remains the ugly sore it has been on the world scene for neary a decade. We dare say Ho Chi Minh was a humane man, but it is one of the facts of political and military life that the men at the top have little control over events in the field. In the last few days for example it has been reported that a number of children and their parents were executed by North Vietnamese troops retreating before U. S. marines.

That is the kind of thing where respect for the North Vietnamese and Communism at large stops short. By the same token, it is one of the reasons why the United States and its allies are fighting in Vietnam. Communism in all its guises knows little of compassion or humanity.

Lost in Desert

It would be encouraging for anyone setting off into remote regions to know that if lost he could be traced by use of the supernatural. Hard facts unfortunately militate against this.

Dr. James Pike, retired Episcopal Bishop of California, has been missing in desert country near the Dead Sea since Monday night. His wife Diane who trekked to safety after their car got stuck on a rocky trail said if her husband had succumbed she would have received some inner message.

The Pikes have long been associated with the occult. Meanwhile a family friend in the United States said he had seen Pike twice in a vision; he was in a cave, alive but sick and badly in need of water.

Yet no trace of Dr. Pike has been reported after an extensive search by Israeli troops and trackers.

The hot Judean wilderness does not seem an ideal place for a rented car, not to mention the hazards of the military confrontation between Arabs and Israelis in that region. For Dr. Pike it is a sad ending to a remarkable, if controversial career.

Imports from Japan

Japan's economic dominance in Asia and its position as one of the leading industrial nations of the world is borne out by increasing imports of Japanese goods to Canada.

The Canadian Imperial Bank of Commerce in its Commercial Letter points out that although the major source of Canadian imports is the United States — which supplies about 75 per cent in dollar terms — there has been a significant upsurge in imports from Japan.

The value of products from Japan in the first half of 1969 increased about 40 per cent over the corresponding period in 1968. Certain classes of Japanese motor vehicle imports increased more than threefold in the first five months of the year.

Japan's rapid progress is one of the success stories of our day. Just as Germany rose from the ashes of war to compete in the markets of the world, so too has Japan, a feat that will be crowned with the opening of the Expo 70 exhibition in Osaka next year.

Disaster !

The disaster that all women fear — being seen together wearing identical outfits has befallen no less than two pairs of Miss America contestants. At least, Miss Kansas, Margo Schroeder, and Miss Missouri, Frances Biesemeyer, who showed up for registration in Atlantic City wearing red coat suits, come from neighboring states, and both incidentally have German-sounding names making for something else in common. For Miss Ohio, Kathy Baumann, and Miss Minnesota, Judith Mandenhall, in white coat-suits, the element of geographical and racial togetherness was more tenuous. Still, all four apparently took the calamity with good grace ,and who knows one of them in tonight's finale may become Miss America.

Ottawa Offbeat

Dialogue with Dissent—or the Dignity of Office?

By RICHARD JACKSON

OTTAWA — It must be a combination of the man himself and his troubled times that Pierre Elliott Trudeau has been pushed around and pelted with obscenities and garbage as no other prime minister in living memory.

He has been rousted by anti-American student louts in Halifax, driven to cover by bottle-tossing separatists in Montreal, insulted in Regina, cursed in four-letter words by hippies in Ottawa, buffeted by sewer-mouthed hooligans in Vancouver and reviled here and there in filthy phrases until recently found only on washroom walls.

The mindless idiocies of the anarchists of the New Left — a spectrum of violence that ranges from the dervishes of separatism to the guttersnipes of hippiedom — twice has prevented the prime minister from appearing among his people.

Whether it was a personal decision of discretion, or a reluctant bowing to the urgent demands of his bodyguards, the prime minister twice in both anger and regret, has accepted "invitations" to not appear in Montreal and in Sherbrooke.

His bodyguards — and he is the first prime minister to be escorted by a strong-arm protective squad in plain clothes — blame Trendy Trudy and his mod times about equally.

He insists, against the earnest advice of his deeply worried guards, on deliberately going out where he says "the action is." into the sick-minded circle of dissent, protest, revolt and hare-brained hell-raising.

Go looking for the trouble-makers, they have counselled him, and do not expect not to find trouble.

It has taken him a bit more than a year to re-adjust his sights and broaden his perspective.

Suddenly in anger and frustration, he tears strips off these agents of anarchy.

He has possibly discovered that these weirds and beards, these kooks and spooks, these hippies and yippies are not really concerned with legitimate social protest but only in the blind fanaticism of violence and destruction.

And he seems to have realized, finally, that he has other people to worry about, like the taxpayers both working and retired.

If it works out this way, his bodyguards — and his concerned cabinet colleagues — can relax, a little more confident that one of these loonies is not going to clobber or kill him.

But can you see Lester Pearson, John Diefenbaker, Louis St. Laurent or Mackenzie King tempting fate by dialoguing with deadbeats?

Never.

They had too deep an understanding of the dignity and responsibility of the highest office in the nation.

It was little more than 12 years ago that Stanley Burke, recently the voice of CBC National News, but then a new-come Ottawa correspondent fresh in from Vancouver for The Sun, was staggered to see Prime Minister St. Laurent walking around Ottawa like any other man at peace with himself and the world.

"Imagine," cried Burke in amazement, "there he was ambling down Wellington street tipping his hat to the ladies and not a cop in sight!"

It was true, of course, but not a bit unusual.

It was not that "Uncle Louie" was not ever heckled — all prime ministers are, some unmercifully — but just that a gentle, courteous, dignified gentleman in a grey fedora and a conservatively-cut immaculate business suit simply was not the type to invite, much less tolerate, foul-tongued abuse demeaning not only his exalted office but wounding national pride.

Mackenzie King was a cold, unloved man and he was called many things, but never an obscenity.

He was prime minister, and nobody was ever allowed, for a moment, to forget it. And that's the way it should be.

Lester Pearson lived an unsheltered life in the East Block and on the campaign trail, but had the presence - of - personality never to let protest or dissent descend to the four-letter word level.

John Diefenbaker was the greatest mixer of them all. Anybody who wanted to meet him could. Each was a new delight to him. Even the hecklers. He knew how to handle them. But again, this just wasn't the kind of man the unwashed-and-unhinged felt free to maul and obscenely curse.

Why is Trudeau? He detests it and does not have to stand still for it. But until now, has.

TODAY IN HISTORY

By THE CANADIAN PRESS

The Pilgrim Fathers, 102 Puritans, sailed on this day in 1620—349 years ago—in the Mayflower from Plymouth, England, to seek freedom of worship for their own faith in New England. The 74 men and 28 women were members of John Robinson's church at Leyden. They landed at Plymouth Rock in December of that year and their settlement later formed part of Massachusetts.

1914—The Battle of the Marne began.

1953—The final exchange of prisoners in Korea took place, in which 30 Canadians were freed by the Communists.

Second World War

Twenty-five years ago today—in 1944—Allies entered Luxembourg; Russians entered Yugoslavia; 1st Canadian Army entered Calais; French troops occupied Chalon-sur-Saone; Chinese announced loss of Kiyang.

Second World War

Twenty-five years ago today—in 1944—Polish Armored Division took Ypres under Canadian command; Germans surrendered to Turks at Pythion; Allies took Riccione, Marina, Besanigo in the Adriatic sector; Lingling fell to the Japanese; Japanese took Wenchow.

LOOKING BACKWARDS

GLEANINGS FROM OUR FILES OF BYGONE YEARS

20 YEARS AGO

September 6, 1949

Adding to the equipment of the local law enforcement officers new tear gas equipment consisting of gun and long and short range cartridges or shells, was received by the local police department this week.

The city of Belleville will sponsor a tourist advertising booth at the sportsmen's show at Cleveland, it was decided by council.

Early erection of the long proposed incinerator in the city was urged by members of the local Board of Health. A recommendation to this effect was passed and forwarded to council and to the incinerator committee. There was a brief discussion in council as to the site of the proposed incinerator but Mayor Storey pointed out the College Street stone quarry had been chosen as the location.

30 YEARS AGO

September 6, 1939

First concrete indication that hostilities had begun came violently to Britons today in the announcement that the Montreal bound liner Athenia, with 1,400 Canadian and American passengers aboard, had been sunk by a German submarine. Newspapers gave the news that the German prowler had struck at the refugee-laden liner 200 miles off the Hebrides at dawn. Great Britain's first blow at Germany was declared officially to have been successful. A communique issued by the Ministry of Information stated that Royal Air Force bombers carried out a daring daylight raid yesterday against the German Fleet at the entrance to the strategic Kiel Canal linking the North Sea with the Baltic.

40 YEARS AGO

September 6, 1929

Mr. and Mrs. Max Denmark, and daughter, of Cleveland are visiting Mrs. M. Denmark and Jack, Cedar St.

Fred B. Liberty of this city entertained two friends from Cleveland on a fishing trip down the bay near Massassaga Park. The party caught nine black bass, the total weight being 29½ pounds.

Angus Mowat, librarian at the Corby Public Library, reported that 8,720 books were issued to card holders during the month of August. So far this year 76,207 books have been loaned; last year for the same period the number was 57,720.

50 YEARS AGO

September 6, 1919

C. J. Fisher, Charles St. is spending a few days in Toronto.

Byron Call of Newcastle, N.B is renewing acquaintances in the city.

Mrs. Wilson of Madoc is the guest of Mrs. H. Carter, Moira St. W.

Sandy Grant, of Tweed, MPP for East Hastings was in town today.

Walter Fanning of Montreal, formerly of Belleville, is renewing acquaintances in town.

Mr. and Mrs. George Palmer and Mr. and Mrs. W. E. Fox of this city motored to Toronto today to visit the Exhibition.

The Intelligencer welcomes letters to the editor. Letters should be written or typed on one side of the paper only and bear the address and signature of the sender. For publication purposes a pseudonym or pen-name may be used if so indicated.

Now—Pollution in Algonquin

Ottawa Journal

A rising bacteria count in the Lake of Two Rivers has forced the Ontario Department of Lands and Forests to prohibit swimming in the lake, the most popular resort area of Algonquin Park. One of the main sources of the pollution were six of the Department's own outhouses, which were within 25 feet of the water. The chairman of the Ontario Water Resources Commission said they were dumping sewage into the lake "pretty well raw." Poor septic tank systems at a provincial campsite and private lodge, as well as more primitive disposal systems at 14 cottages around the lake, may have added to the pollution.

That the Department was directly responsible for a good part of the pollution reveals gross incompetence. As for other possible sources, Lands and Forests and the Health Department had time and more than enough authority to prevent pollution.

Are other lakes in "wilderness" areas in the same shape? How many will have to become open sewers before the provinces get tough? The Dominion's step into the pollution fight must not be taken by the provinces as an excuse to sit and wait for a national "master plan."

Enjoys Office, Friends Say

Efficiency, Not Crisis, the Aim of Strong Man Trudeau

By DAVE McINTOSH

OTTAWA (CP) — Prime Minister Trudeau will be back at the grind next week—likely Tuesday or Wednesday—after a Mediterranean holiday.

It helps that he likes the grind—most of the time, anyway.

He likes being prime minister, friends say, not for the sake of the power at his disposal but for the intellectual challenge in trying to fit all the Canadian political blocks into place.

Mr. Trudeau has told friends that he wants to stay in office as long as this challenge exists.

It will likely be some time before all Canadian political blocks are fitted into place. Thus Mr. Trudeau is not likely to run out of challenges in the next few years.

"He'll never quit," a close associate said. "He's as tough as steel."

Mr. Trudeau finds his office easier now than a year ago and expects to find it still easier—if easy can ever be applied to the prime ministerial office—in the next two or three years.

This is mainly because of his overhaul of the cabinet committee system and of the office itself. Four-fifths of cabinet decisions now are made in committees of cabinet thus providing the government more time for quiet discussion on policy issues.

Moreover, Mr. Trudeau does not have to worry about any possible threat to his leadership.

Friends say he did not lose a minute's sleep over the resignation of his former transport minister, Paul Hellyer, and report him as saying with a shrug: "He missed the Liberal leadership himself so there was nothing left for him to do but resign."

Informants say that Mr. Trudeau's main objective during his first year in office was to give the country confidence in the operations of government, to make Canadians feel the administration was in firm and capable hands.

One of the operative words for the Diefenbaker and Pearson administrations was crisis.

Mr. Trudeau has been able to defuse in advance most if not all potential critical situations and, associates claim, to bring a coolness and calmness to the capital.

Sharpening Resistance Shown To Change in U.S. Churches

By GEORGE W. CORNELL
AP Religion Writer

NEW YORK (AP) — Sharpening resistance is showing up lately to changing customs and methods in American churches. Although the tide of reform still runs strongly, it is meeting more opposition.

It appears widely in survey returns and individual letters to church journals.

"A revolt is going on against the political, social and economic programs the church has taken on," writes a Rapid City, S.D., lay woman to a denominational monthly, the Episcopalian.

There is an upsurge of conservatism among Christians, says Rev. Dr. Billy Melvin of Wheaton, Ill., executive director of the National Association of Evangelicals. Calling such counter-efforts essential, the association's 1969 convention said:

"New theologies, new moralities and new forms of worship have corrupted the Christian religion sometimes almost past recognition."

Rev. Dr. A. Dale Fiers of Indianapolis, general minister of the Christian Church (Disciples), says there is a growing "danger of polarization within the church." He cites a trend of reaction against church social action.

Besides tensions on that score, much of the criticism, both in Protestantism and Roman Catholicism, has focused on changes in outward forms—on new liturgies and modernized ways of worship.

"We are facing a crisis in the liturgy," says a Roman Catholic group, Una Voce in the United States, deploring what it terms "radical liturgical practices."

A broad sampling of the disapproving Roman Catholic sentiment turned up in a recent national survey, the first of its kind, on whether Roman Catholics favor dropping the rule requiring mass attendance on holy days.

"Please God, no more changes," pleaded one respondent.

"What has happened to our old religion?" said another.

A tentative analysis of the results indicate a majority of laymen want to stick to the old rule, although official findings still are to be made known.

With a thoroughly revised Roman Catholic missal—a new order of worship for the mass—scheduled to go into effect Nov. 1, the head of the Vatican office on worship, Benno Cardinal Gut, says the period of liturgical experimentation will end.

However, Rev. Joseph M. Champlin, the associate director of the liturgy secretariat for U.S. bishops, says: "The reform and renewal of the liturgy is at about the half-way point."

He says the rest of the process will be in implementing changes already authorized.

Several Roman Catholic groups have sharply assailed the new order of the mass even before it goes into general use.

Dedication Attributed To Quaker Background

WASHINGTON (AP) — Drew Pearson, who took pride in being called a muckraker, was eulogized Thursday as "more than a journalist." He was, said former senator Wayne Morse, a citizen-statesman dedicated to the service of mankind.

The syndicated columnist died Monday of a heart ailment.

Morse, an Oregon Democrat, told mourners at Washington National Cathedral that the columnist's life, "in keeping with his Quaker background, was dedicated to the service of mankind according to the dictates of his conscience."

After the memorial service, the ashes of the 71-year-old columnist were to be taken to his suburban Maryland farm.

Ancient Mexican Sanctuary Plagued by Subsiding Soil

MEXICO CITY (AP) — In 1531, the Virgin of Guadalupe was reported to have appeared on a hilltop before an Indian peasant, telling him to pass on to the bishop of Mexico her request that a sanctuary be built upon the site.

Now, centuries later, it is apparent that, for construction purposes, she could have chosen a better location.

The sanctuary, which originally was a small chapel at the foot of Tepeyac Hill, since has grown to huge proportions and still is growing.

Its problem is that it rests on a slippery clay subsoil, and buildings are sinking at disproportionate rates. The Roman Catholic Church and government now are engaged in a massive program to restore the complex, raise sinking buildings and make the site more beautiful.

Jose Cano, engineer in charge of the project which began six years ago, said he doesn't know when it will be finished. Original estimates set the cost at $1,600,000, but it is certain to be much more, Cano said.

The complex, located only about four miles from downtown Mexico City, ranges over the foot of Tepeyac Hill and up onto the hill itself. The government of the federal district—Mexico City—and the Banco Nacional de Mexico are working to clear the grounds around the shrine of decrepit dwellings and vendors' stalls, replacing them with hillside gardens, parking areas and roads from which the shrine can better be seen.

While work continues, an estimated 15,000 daily visit the shrine, many traversing its huge courtyard on their knees. On Dec. 12, Day of the Virgin, more than 1,000,000 devout visit the shrine.

The first restoration to be all but completed is that of the chapel of the pool, built over a sulphurous spring near which the Virgin is reported to have appeared to the Indian Juan Diego for the fourth time.

The original chapel of Tepeyac is being restored now, but will require much work. Part of its walls and foundations still stand and will be reinforced after excavation beneath it, where Juan Diego and others were said to have been buried, is completed by archeologists.

Next to the basilica, begun in 1691 and finished in 1709, stands the convent of the Capuchin Order, erected between 1780 and 1789. Its rear to the north rests on bedrock of the hill of Tepeyac, while its southerly front is sinking.

It is in the basilica where what the religious consider proof of the apparition is displayed.

There, above the altar, is a robe in which the Virgin put roses for Juan Diego to carry to the bishop as proof she had appeared. When Juan Diego opened his bundled robe before the bishop of Mexico, Fray Juan de Zumarrag, the roses fell out and on the surface of the robe remained a brilliantly colored image of the Virgin. The pigments to this day have not faded—nor been identified.

ROAD TO BE IMPROVED

WOODSTOCK, N.B. (CP) — The 10-mile stretch of road that connects the Trans-Canada Highway with Interstate 95 at Houlton, Me., will be brought to Trans-Canada Highway standards next year. Mayor Ronald Moffatt made this announcement here following a meeting with Highways Minister Andre Richard of New Brunswick.

Children's Letters To God

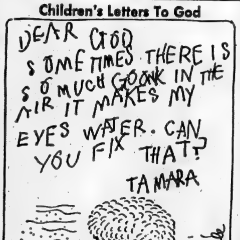

© King Features Syndicate, Inc., 1969. World rights reserved.

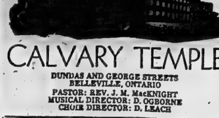

CALVARY TEMPLE

DUNDAS AND GEORGE STREETS
BELLEVILLE, ONTARIO
PASTOR: REV. J. M. MacKNIGHT
MUSICAL DIRECTOR: D. OGBORNE
CHOIR DIRECTOR: D. LEACH

7:00 P.M.
JAMES M. MacKNIGHT
SPEAKING and Singing

10.00 a.m. — SUNDAY SCHOOL
11.00 a.m. — MORNING WORSHIP
"WHAT TO DO WHEN YOU'RE AWAY FROM HOME!"
Tuesday, 8.00 p.m.—BIBLE STUDY
Wednesday — 7.30 p.m. — Corn Roast at West Lake
Listen to CJBQ Monday - Friday - 2.55 p.m.
Sunday - 7.40 a.m. - 9.30 p.m.
WE WELCOME YOU

CHRISTIAN SCIENCE SOCIETY
132 FOSTER AVENUE — (Masonic Temple)
Belleville
Branch of The Mother Church, The First Church of Christ Scientist in Boston, Massachusetts
Lesson Sermon: "MAN"
SUNDAY SERVICE — 11.00 a.m.
SUNDAY SCHOOL
(For Pupils up to Age 20) — 11.00 a.m.
TESTIMONY MEETING — 8.00 p.m.
FOURTH WEDNESDAY OF EACH MONTH
ALL ARE WELCOME
"THE BIBLE SPEAKS TO YOU"
SUNDAYS ON RADIO
Rochester WHAM 1180 (Sunday) 9.15 a.m.
Kingson CKLC 1380 - 8.00 p.m.
LISTEN SUNDAY, SEPTEMBER 7th To:
"HOW CAN YOU HELP YOUR SCHOOL CHILD!"

PARKDALE BAPTIST CHURCH
314 SIDNEY STREET
Organist: MRS. MARION FOSTER — Minister: REV. ERIC PENNY
WORSHIP WITH MEANING AND PURPOSE
Bible School meets at 9.45 a.m.
The Family Hour at 11.00 a.m.
Evening Inspirational Hour at 7.30 p.m.
WHAT DO YOU BELIEVE ABOUT GOD?
The Sunday Morning Topic by Pastor Penny
Hymn Sing and Summer Reflections for the Evening Service
WE INVITE YOU TO SHARE THE DAY WITH US

BETHEL CHAPEL
(Corner Church and Station Streets)

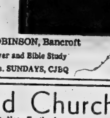

9.15 a.m.—The Lord's Supper
11.00 a.m.
DOUG ROBINSON
Bancroft
11.00 a.m.—Sunday School Classes for All Ages
7.00 p.m.—DOUG ROBINSON, Bancroft
Wednesday, 7.30 p.m.—Prayer and Bible Study
GOSPEL BELLS — 9.45 p.m. SUNDAYS, CJBQ

Standard Church
Coleman St. Near Footbridge
MINISTER — REV. E. LASHER — 40 Murney St.
10.00 a.m.—SUNDAY SCHOOL
SUNDAY, SEPTEMBER 7th
11.00 a.m.—MORNING SERVICE
7.30 p.m.—EVENING SERVICE
Thursday, 8.00 p.m.—Prayer and Praise Meeting
A HEARTY INVITATION TO ALL

HASTINGS PARK BIBLE CHAPEL
at Centennial Secondary School, Palmer Road
10.00 a.m.—FAMILY SERVICE
10.00 a.m.—SUNDAY SCHOOL - Classes For All Ages
11.15 a.m.—THE LORD'S SUPPER
WE WELCOME YOU

The Anglican Church of Canada

ST. THOMAS' CHURCH
1818 — 1969
CORNER OF CHURCH AND BRIDGE STS.
REV. PETER M. TETT, B.A., B.D., Rector
Organist: Mr. Donald W. Davenport
SUNDAY, SEPTEMBER 7th
TRINITY XIV
8.00 a.m.—HOLY COMMUNION
10.30 a.m.—HOLY COMMUNION (Nursery)
THE CHURCH SCHOOL WILL MEET FOR REGISTRATION AT 10.30 a.m.
BEGINNERS TO 5 YEARS UNDER THE CHURCH
OTHER DEPARTMENTS AT THE PARISH HOUSE

CHRIST CHURCH

Corner Coleman and Catherine Sts. (at the footbridge)
Canon R. S. DuBois Wright L.S.T., B.D.
Assistant Curate: Rev. D. K. B. Hawkins, L.Th.
Organist and Choir Master: Mr. John C. Withers
SUNDAY, SEPTEMBER 7th
TRINITY XIV
8.00 a.m.—HOLY COMMUNION
10.30 a.m.—HOLY EUCHARIST AND NURSERY
CHURCH SCHOOL WILL START ON SUNDAY, SEPTEMBER 14TH AT 10.30 A.M. IN THE CHURCH HALL
MIDWEEK SERVICE OF HOLY COMMUNION WEDNESDAY 10.15 a.m.
BAPTISMS BY APPOINTMENT
VISITORS AND NEW MEMBERS WELCOME
A.Y.M.: High school age. Meeting to be held at St. Thomas Church Hall, Sunday, September 14th at 7.30 p.m.

ST. MARGARET'S ON THE HILL
ORIOLE PARK AVENUE
REV. J. A. DUNLOP, Rector
Organist: MRS. HENRY VAN COEVERDEN
SUNDAY, SEPTEMBER 7th
TRINITY XIV
8.30 a.m.—HOLY COMMUNION
10.00 a.m.—HOLY COMMUNION (Nursery)
MID-WEEK SERVICE
10.15 a.m.—WEDNESDAY—HOLY COMMUNION
SUNDAY SCHOOL WILL RE-OPEN SUNDAY, SEPTEMBER 21st AT 10.30 A.M.

The Presbyterian Church in Canada

ST. ANDREW'S PRESBYTERIAN CHURCH

CORNER CHURCH STREET AND VICTORIA AVENUE
Minister: Rev. A. L. Sutherland, B.A.
Organist & Choir Director: Mr. Frank E. Martin
SUNDAY, SEPTEMBER 7th
11.00 a.m.—MORNING WORSHIP
This is RALLY DAY Sunday. All Church School Students will attend Church. Regular Classes next Sunday.
Care Group during Service.

ST. COLUMBA PRESBYTERIAN CHURCH
CORNER BRIDGE STREET AND FARLEY AVENUE
Minister: REV. S. W. GENTLE, B.A., B.D.
9.30 a.m.—Junior, Intermediate and Senior Church School
11.00 a.m.—Nursery, Kindergarten and Primary Church School
11.00 a.m.—RALLY DAY

CHRISTIAN REFORMED CHURCH
72 ORCHARD DRIVE
Minister: REV. E. GRITTER, B.A., B.D.
SUNDAY, SEPTEMBER 7th
WORSHIP SERVICES
9.30 a.m. and 7.30 p.m.
Nursery Provided
COME AND WORSHIP WITH US

THE ALLIANCE CHURCH
W. Moira & Coleman Sts.
Minister: Rev. Stephen E. Tilley
Organist: Mr. Douglas Hoare, B.A.
11.00 a.m.—WORSHIP SERVICE
7.30 p.m.—EVENING SERVICE
SUNDAY, 9.45 a.m.—CHURCH SCHOOL
GOD DOES NOT ASK ABOUT OUR ABILITY OR OUR INABILITY, BUT OUR AVAILABILITY

WESLEYAN METHODIST CHURCH
Everett and Henry Street, Belleville, Ontario
Rev. Eldon F. LeRoy, B.A., B.D., Minister
Organist: Miss Judith Thompson, B.A.
9.45 a.m.—BIBLE CLASSES
11.00 a.m.—"A PROPHET'S PATTERN"
7.30 p.m.—EVENING SERVICE
Tuesday, 7.00 p.m.—FAMILY SERVICE
BELLEVILLE WESLEYAN WELCOMES YOU!

Holy Trinity LUTHERAN CHURCH
516 VICTORIA AVENUE EAST
Rev Donald J Himmelman, B.A., B.D.
SUNDAY, SEPTEMBER 7th
9.30 a.m.—SUNDAY SCHOOL RE-OPENS
11.00 a.m.—HOLY COMMUNION

The United Church of Canada
Dr. Robert B. McClure, M.D., F.R.C.S., F.I.C.S., Moderator
The Rev. J. A. Payton, Sr., B.A., B.D. President, Bay of Quinte Conference
The Rev. Guy W. Case, M.A., B.D. Chairman, Belleville Presbytery.

Bridge Street United Church
CORNER OF BRIDGE AND CHURCH STREETS
REV. HARRY M. DAVIS, B.A., D.D., Minister
Mr. Robert Reid, Choir Director — Mr. S. Alec Gordon, Organist
SUNDAY, SEPTEMBER 7th
CHURCH SCHOOL
9.45 a.m.—JUNIOR, INTERMEDIATE AND SENIOR DEPARTMENTS
11.00 a.m.—CRIB ROOM, NURSERY, KINDERGARTEN, PRIMARY DEPARTMENTS
CHURCH WORSHIP
11.00 a.m.—(note the hour) PUBLIC WORSHIP
Sermon: "THE MYSTERY OF A LITTLE SEED"
Dr. Davis preaching
ALL ARE CORDIALLY INVITED

TABERNACLE UNITED CHURCH
CHURCH STREET NORTH OF VICTORIA AVENUE
Minister: REV. R. A. CROOKS, B.A., B.D.
Music Director: MR. CLIFFORD TEMPLER, A.T.C.M., L.MUS. (McGill)
SUNDAY, SEPTEMBER 7th
11.00 a.m.—RALLY DAY SERVICE FOR THE CONGREGATION AND THE CHURCH SCHOOL
CHURCH SCHOOL
9.30 a.m.—Junior, Senior and Intermediate Classes
11.00 a.m.—Primary, Kindergarten and Nursery Classes
Car Parking in Tabernacle's Large Parking Lot on John St. behind the Church.

HOLLOWAY ST. UNITED CHURCH
CORNER DUNBAR AND HOLLOWAY STREETS
THE FAMILY CHURCH
REVEREND J. WILLIAM LAMB, B.A., B.D., Minister
SUNDAY, SEPTEMBER 7th
9.45 a.m.—KINDERGARTEN, PRIMARY AND INTERMEDIATE
11.00 a.m.—MORNING WORSHIP
Sermon Topic: "THREE THINGS TO DO BEFORE GETTING INTERESTED IN GOD"
NEWCOMERS WILL FIND A WARM WELCOME AT HOLLOWAY IN THE HEART OF WEST BELLEVILLE

EASTMINSTER UNITED CHURCH
HERCHIMER AVENUE AT BRIDGE STREET
Minister: REVEREND ALEXANDER McDOWELL, B.Th.
SUNDAY, SEPTEMBER 7th
11.00 a.m.—MORNING WORSHIP
CHURCH SCHOOL
REGISTRATION SUNDAY
9.30 a.m.—SENIOR, INTERMEDIATE AND JUNIOR
11.00 a.m.—PRIMARY, KINDERGARTEN AND NURSERY

COLLEGE HILL UNITED CHURCH
NORTH PARK STREET JUST NORTH OF COLLEGE
REV ROY E. VESSEY, B.A., B.D., Minister
SUNDAY, SEPTEMBER 7th
PUBLIC WORSHIP AT 9.30 AND 11.00 A.M.
CHURCH SCHOOL
9.30 a.m.—SENIOR, INTERMEDIATE, JUNIOR
11.00 a.m.—PRIMARY, KINDERGARTEN, NURSERY
Nursery care at the 11.00 a.m. Service

Baptist Churches
MEMBERS OF THE BAPTIST CONVENTION OF ONTARIO AND QUEBEC

Emmanuel Baptist Church
68 Rollins Dr., Next to Y.M.C.A.
Minister: Rev. Charles H. Savage
Organist: Mrs. B. Hamilton — Choir Director: Mrs. P. Weigand
9.45 a.m.—CHURCH SCHOOL AND BIBLE CLASSES
11.00 a.m.—WORSHIP AND COMMUNION
Subject: "THE HEART'S DESIRE"
Nursery facilities available during worship
WE WELCOME YOU

Victoria Avenue Baptist Church
Organist: Mr. William Connor, M.A.
9.45 a.m.—SUNDAY SCHOOL
11.00 a.m.—WORSHIP SERVICE
7.30 p.m.—THE EVENING SERVICE
(Guest speaker at both services, Rev. Alvin Armstrong)
For Transportation To Our Church Services Phone 968-5628 or 962-5262
Wednesday, 8.00 p.m.—PRAYER MEETING
EVERYONE WELCOME

THE SALVATION ARMY
VICTORIA AVE. AT CHATHAM ST.
Bandmaster: Robert Lessels
Songster Leader: Gordon Grainger
SUNDAY, SEPTEMBER 7th
9.30 a.m.—SUNDAY SCHOOL CLASSES FOR ALL AGES
10.00 a.m.—OPEN AIR SERVICE
11.00 a.m.—FAMILY WORSHIP
6.15 p.m.—OPEN AIR SERVICE
7.00 p.m.—PLAZA SERVICE
All are invited to attend the service at the Belleville Plaza. Come and sit in your car to good music.

Centennial Free Methodist Church
136 Avondale Rd. (3rd Street West of the School for the Deaf)
REV. R. BARCLAY WARREN, B.A., B.D., Litt.D.
Organist: Mr. Alfred Reed
10.00 a.m.—PROMOTIONS IN SUNDAY SCHOOL
11.00 a.m. and 7.00 p.m.
"HEAR THE WORD OF THE LORD"
Tuesday, 8.00 p.m.—BIBLE AND PRAYER
Light and Life Hour, Sunday 9-9.30 a.m. CKLC, 1380

Second Glance

By Viva Richmond Graham

COLLEGE COMMENTS

"We are none of us infallible, not even the youngest." — a former Vice-Chancellor of Cambridge.

* * *

Now with the coming of September, summer closes her doors, and the more or less general routine of living begins to function again in earnest.

Such as going back to school.

This feeling was felt more so than usual, when we happened to chat with several college students preparing to go back to their studies, at various Canadian universities.

The question arose, what about college social life?

"Well, I for one," answered one spokesman, "say that you learn lots of things as a freshman, as I was last year. I studied quite faithfully, and will admit the exams did not concern me too much. But I also will admit, I sort of let the social side go, and learned one thing: If you want to join in the social swim, you do it the first two weeks, right off. Otherwise, you are left behind — far behind."

Another question was about dates. Are girls allowed to take boys up to their dormitory rooms?

"Not at our college," spoke another. "The girls are not allowed to take boys in their rooms. However, the boys may take the girls up to their rooms two nights a week; on Saturdays and Sundays. Usually from 5.30 to midnight; it's good to have some place that is rather private, especially where there is a foursome. Actually the students themselves are most strict. If there is any infringement on the rules, the one in charge of a floor or section will see about it. If he is not effective, he appeals to one in charge of the house, and if this fails, it is reported to superiors, who may impose a fine, which must be paid before marks are released. So it works fairly well. All talk one hears of wild things going on in colleges just don't seem to happen here, that I know of."

Still another question asked was about initiations. What good are they? What purpose do they serve?

"It's a funny thing," said one who had until now remained silent, "but I've discovered that to undergo this sort of humiliating period does something which strengthens one's feeling of loyalty. A kind of esprit de corps which I suppose a bunch of fellows get who are forced to share tense situations—like in a war or on a football team . . ."

"Yes, that's it," chimed in a classmate. "The fact seems to be, we have to undergo some frightfully demeaning ordeal. The worst for me was covering three blocks by leap-frog; yes, jumping over each other's backs, with your hands in the gravel or what have you. And anyone passing along kicks you in the ribs or wherever. But for all that, I quite hate on sight fellows from any other college but our own. Now I have the college spirit which I certainly didn't have when the term first began."

What is the chief service of universities to society?

"The chief service of universities to society and their chief glory," declared a president of a Canadian university in a convocation address at University of Manitoba recently, "is . . . the protecting and nourishing of the traditions of civility on which all civilization in the end depends. University education should be, above all, a training in civility."

Will, or rather what will bring stability to not only the university world, but the world in general?

Lady Barbara Ward-Jackson world famous economist in a series of lectures at another Canadian university, feels that reason will win over. That people the world over want to reach out in "reason and cooperation. The community of humane men pursuing truth was small, but it is growing."

— Photo by Lumbers Studio

MR. AND MRS. ROBERT KEITH BROWNLEE

Brownlee — Burns

Christ Church, Belleville was the setting on Saturday, August 30, at 3.30 p.m., when Deborah Elaine Burns, daughter of Mr. and Mrs. Alan H. Burns of Belleville became the bride of Robert Keith Brownlee, son of Mr. and Mrs. Roy Brownlee of Corbyville. Rev. D. Hawkins officiated at the ceremony and the wedding music was rendered by John Noakes who also accompanied the soloist Robert Burke.

The bride, given in marriage by her father wore a full length gown of peau de sange lace featuring a bouffant skirt and lily-point sleeves. A chapel veil was caught to a headdress of cala lilies and pearls and she carried a bouquet of yellow roses.

Maid of honor Miss Patricia Burns, sister of the bride wore an A-line green brocade dress with matching bow headdress and veil and carried a bouquet of yellow and white 'mums. The bridesmaid Miss Sharon Brownlee and junior bridesmaid Miss Karen Brownlee, both sisters of the bridegroom were dressed identically to the maid of honor, but in pink brocade.

Gary Wood of Toronto was groomsman and the ushers were Wayne Green, and Barry Brownlee, brother of the bridegroom.

A reception was held at the A.N.A.F. Hall where the bride's mother greeted the guests wearing a pink lace coat and dress ensemble with navy accessories and a corsage of white 'mums. The bridegroom's mother assisted wearing a blue two-piece lace dress and coat with white accessories and a corsage of white 'mums.

For the wedding trip to points east, the bride chose a blue crimplene dress and coat ensemble with navy accessories and a white orchid corsage.

Mr. and Mrs. Brownlee will reside in Belleville.

SOCIAL and PERSONAL

ENGAGEMENT NOTICE

Mr. and Mrs. Elwood Johnson of Deville Drive, N.Y. State, U.S.A. announce the engagement of their daughter Rita A. to Roy Fraser, son of Mrs. Donald Fraser of Thomasburg and the late Mr. Fraser. A fall wedding is planned.

• • •

ENGAGEMENT NOTICE

The engagement is announced of Frances Jean Gordon, daughter of Mrs. Jean Gordon, R. R. 1, Corbyville and the late Mr. Jack Gordon, to Mac Alden Smith, son of Mr. and Mrs. Howard Smith, Belleville. The marriage will take place in St. Thomas Anglican Church, Belleville on Saturday, October 4, 1969 at 1 p.m.

• • •

Before her marriage Mrs. George H. Kennedy (nee Mary E. Harwood) was honored at a miscellaneous shower given by the office staff of the Personnel Dept. Queen's University at which time staff members of various departments attended. Another miscellaneous shower was held at the home of Mr. and Mrs. William Watson in Belleville.

• • •

Before her recent marriage Mrs. Albert Farrar (nee Evelyn Inwood) was honored with a miscellaneous shower given by Mrs. A. McLeod with Mrs. M. Inwood as co-hostess, by the National Secretaries Association at the home of Mrs. Joan Wilson and a presentation was made by members of the Belleville Lawn Bowling Club. There was also a rehearsal tea at the home of Mr. and Mrs. Larry Farrar.

• • •

Mr. and Mrs. Dan Brenot of Gananoque formerly of Belleville are in Otawa this weekend. They will attend the funeral of Mr. Brenot's mother, Mrs. Margaret Brenot on Monday.

• • •

Corporal C. J. Kaiser arrived by plane from CFB Halifax, Windsor Park Navy Division to visit his father who is a patient in Belleville General Hospital.

• • •

Previous to the marriage, Mrs. R. K. Brownlee (nee Deborah E. Burns) was honored at a shower held at the home of Mrs. Paul LaRue with Miss Sharon Brownlee and Mrs. Roy Brownlee as co - hostesses. A community shower was held at Corbyville for both bride and bridegroom and the bridegroom's fellow workers at Northern Electric presented him with a number of gifts.

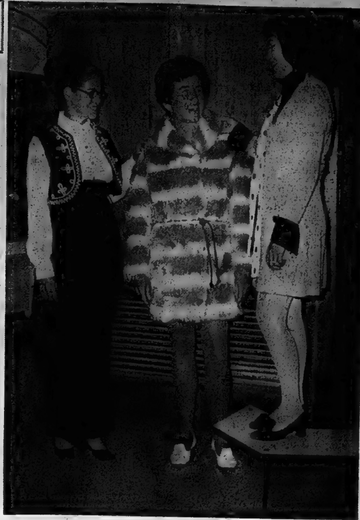

Fashion Line-up

A feature of Belleville Week will be the Futurama Fashion Show to be presented by Beta Sigma Phi Sorority. Three participants, Ann Davy, Ann Acton and Margaret Anderson model some of the outfits to be shown.

Late Summer Weddings Popular

KENNEDY — HARWOOD

The wedding ceremony was solemnized in Albert College chapel on Saturday, August 30, 1969 of Mary Estelle Harwood daughter of Mr. and Mrs. John William Harwood, Belleville, to George Haswell Kennedy, son of Mrs. Duncan F. Kennedy, Kingston and the late Mr. Kennedy. Rev. Alfred Poulter officiated at the ceremony and wedding music was rendered by William Connor.

Given in marriage by her cousin Dr. Geoffrey W. Eston of Princeton, New Jersey, the bride wore a sleeveless gown of nylon sheer over taffeta cut in straight lines with a slight fullness falling from the back waistline and enhanced with a Chantilly lace bodice with scoop neckline. Highlighting the gown was a full coat of matching lace scalloped down the front from neck to hemline and extending at back into a chapel length train. Her headdress was a crown of sheer organza lilies adorned with peau de soie leaves and seed pearls, which was caught to a four-tier nylon illusion veil. She carried a cascade bouquet of pink roses, with white stephanotis and ivy.

The maid of honor, Miss Carolyn Harwood, sister of the bride wore a floor-length A-line gown of aqua Italian moire with high round neckline and set-in sleevees and accented with matching velvet bow and streamers down the back. Her headdress was straw type adorned with seed pearls and brilliants with matching shoulder length veil. She carried a crescent bouquet of white shastas and pink miniature carnations. The bridesmaids the Misses Margaret and Elizabeth Kennedy, sisters of the bridegroom were dressed identically to the maid of honor but in pale pink and princess blue respectively.

Cordell Hull of Kingston was groomsman, while the ushers were William Stephenson of Kingston and John Kinnear of Collins Bay.

At the reception at Sun Luck Gardens, Belleville, the bride's mother welcomed the guests wearing an aqua ensemble consisting of sheath dress and matching lace coat with aqua tulle hat, white accessories and a corsage of white gardenias and pink sweetheart roses. The mother of the bridegroom assisted, wearing a rose pink lace over silk dress with matching coat, white accessories and a corsage of white miniature carnations.

For the wedding trip to the Maritimes and New England States, the bride chose a pink printed linen dress, matching picture hat, white accessories and a corsage of pink delight roses.

Mr. and Mrs. Kennedy will reside at 131 Notch Hill Rd., Apt. 407, Kingston, Ontario.

FARRAR — INWOOD

College Hill United Church, Belleville, was the scene of the recent wedding of Evelyn Deanna Inwood, daughter of Mr. and Mrs. Bernard J. Inwood, 67 Bertram Blvd., Belleville, to Albert William Farrar, son of Mrs. Alice Farrar and the late Burton Farrar, Rochester, N.Y., and the late Burton Farrar. The organist was Mrs. L. Blakely.

The bride, given in marriage by her father, wore a floor-length A-line bridal gown of triple chiffon over ribbon taffeta. The scooped neck, short sleeves and empire waist were trimmed with fine Belgian lace and pearls as well as a cathedral train falling from the waist. She wore a long veil of silk illusion trimmed with silk thread embroidery. The headdress was a satin bow with Belgian lace trimmed with seed pearls and crystals. She carried a white lace covered Bible crested with red roses

Matron of honor was Mrs. Marilyn McLeod, sister of the bride. She wore a floor-length gown of peppermint chiffon over ribbon taffeta. The empire waist was highlighted by white and peppermint daisies centred with seed pearls. The headdress and bouquet were yellow shasta mums.

Flower girl was Miss Kim Inwood, niece of the bride. She wore a floor-length gown of yellow polyester. The empire waist was highlighted by white daisies centred with yellow. The headdress and bouquet were white shasta mums.

Best man was Alex McLeod, brother-in-law of the bride. Ushers were Wilson Inwood, brother of the bride and Larry Farrar brother of the bridegroom. The ring bearer was Shane Farrar, nephew of the groom.

The reception was held in the social hall of College Hill Church. The bride's mother received the guests dressed in a yellow dress and coat ensemble of imported nylon eyelash lace. She wore a white corsage of woburn abbey sweetheart roses and white accessories. The bridegroom's mother wore an ice green coat and dress ensemble of lace over silk with white accessories and a corsage of golden garnette sweetheart roses.

For the wedding trip to Nashville, Tennessee the bride wore a deep mauve crimp-knit suit and mauve orchid with white accessories.

Upon their return they will reside at 17 Lyons Street, Kingston, Ont.

Young People Hold Rally In Napanee

NAPANEE — Approximately 35 young people, active workers in the Pentecostal Assemblies of Canada had a rally in Napanee over the weekend. They have, all worked in Quebec in what is known as the Gaspe Outreach. Miss Fern Parker was active there for four weeks this summer.

The home of her parents, Mr. and Mrs. John Parker of the River Road was more or less the centre of activities for the rally. Although other church members assisted in billeting the young people. Seventeen of them were with the Parkers Saturday night, completely filling their large home and two cottages. The Saturday evening corn roast was held there with other young people of the church joining in.

Sunday the Gaspe Outreach young people took over all services which were well attended. A noon dinner was served them in Springside Park followed by an outdoor service which was also well attended.

Several of the visitors were members of the Italian church in Montreal.

TELL CLEANER

MONTREAL (CP) — Be sure to tell your dry cleaner the origin of each stain so he can treat it correctly. However, if damage occurs through the fault of the cleaner, the dollar value is determined proportionately. There is a nationally accepted guide of standards and life expectancy for consumer textile products to determine the amount of the adjustment.

Grandmother Mayor Candidate

TORONTO (CP) — Margaret Campbell, 56, a grandmother who polled more votes than anyone else including Mayor William Dennison in the last civic election, Thursday became the first declared candidate to enter the mayoralty contest for the Dec. 1 election.

A crowd of about 2,000 turned out in support of Mrs. Campbell as she made known her decision to try to become Toronto's first female mayor. Jean Newman was defeated in 1963 in the first attempt by a female to become mayor of the city.

Great Extravaganza of Fashions To Be Shown Belleville Week

Another major activity for Belleville Week has been announced this time in the form of a Futurama Fashion Show. The Beta Sigma Phi Sorority is sponsoring a show including fashions for the 70s.

The show will feature several "Firsts" for Belleville. Billed as the "longest fashion runway in North America", the show will be staged at Centennial Secondary School auditorium on Tuesday, September 30.

For the first time in Belleville male and female models will strut down the illuminated runway wearing the fashions of tomorrow. Three local men have already agreed to be Belleville's first male mannequins. Two male models well known in the "show" circles, are Roy Higgins, director of the Belleville Theatre Guild and radio personality Milt Johnston.

Anne Acton, speaking on behalf of the Sorority said "our girls are very enthusiastic about the show. We have acquired the services of Marjorie Kent a well known high fashion model of Montreal and Toronto who will be co - ordinating the entire production".

Miss Kent has promised to produce a great extravaganza of fashion. Local women will model along with a number of high fashion professional models from Toronto, all working under the direction of Miss Kent.

"Local merchants are being contacted to present sample garments from their major fashion houses. The co - ordinator is already working with metro designers and manufacturers to obtain outstanding garments for our Fashion of the Seventies" added Mrs. Acton.

Included in the presentation will be sports wear, swim wear, street wear, peek-a-boo, see thru unisex match couples — all struting their stuff on North America's longest fashion runway.

Tickets are available from any member of the Beta Sigma Phi Sorority.

ALWAYS SHRINK

Always shrink new material before using at as a patch for a garment that has been washed or dry cleaned.

A. E. LEPAGE LIMITED

A. E. LEPAGE LIMITED are pleased to announce the appointment of Mrs. Rita Stubbert to their sales staff at Belleville.

A resident of Belleville for the past eleven years, five of which were spent in the employ of the Northern Electric Company. She has also been active in the sales field for the last three years.

Mrs. Stubbert has recently passed with honors the prescribed course of the Ontario Real Estate Board and looks forward with enthusiasm to serving her many friends and acquaintances in her new position.

Location Changed

"GARDEN PARTY"

Sponsored by Trenton Memorial Hospital Auxiliary

will be held at

TRENTON COUNTRY CLUB

WEDNESDAY, SEPTEMBER 10th

2:00 - 5:00 p.m. 50c per person

ATTENTION ARTHRITIS SUFFERERS

A NEW BRITISH DISCOVERY AFFORDS RELIEF FROM THE MISERY OF SWOLLEN, ACHING JOINTS IN HANDS AND FEET. CLINICALLY PROVEN AND INCONSPICUOUS IN USE. THE PRODUCT RETURNS FINGERS AND TOES TO NORMAL, HEALTHY USEFULNESS IN JUST A FEW SHORT DAYS. SOLD ON A MONEY BACK GUARANTEE WHEN USED AS DIRECTED. THE PRODUCT WILL BE SHIPPED POSTPAID UPON RECEIPT OF YOUR ORDER.

THIS AD WILL APPEAR ON SEPT. 6th, 13th, 20th, and 27th ONLY. PLEASE ACT PROMPTLY.

PRINT CLEARLY

REX PRODUCTS
P.O. BOX 234
BELLEVILLE, ONTARIO
Please send the following:

For hand only at 19.95 each
For foot only at 19.95 each
ADD 5% SALES TAX
TOTAL

Check or money order (No C.O.D.'s please)

NAME ....
ADDRESS ....
CITY .... PROV. ....

Dumont Aluminum of Canada

is pleased to announce the appointment of

WILLIAM BOWLER

owner and operator of

QUINTE ANTENNA SERVICE

as their

DISTRICT REPRESENTATIVE

for

- ALUMINUM WINDOWS
- ALUMINUM DOORS

For Free Estimates, no obligation call

962-8509

R.R. 2 BELLEVILLE

Ann Landers

Parents Rightfully Oppose This Marriage

DEAR ANN LANDERS: I am 22, have just completed two years of college and am fighting off two families, my girl's and mine. Here's the problem — and if you can't help me, forget it. I don't need any more negative opinions.

ANN LANDERS

Laura will be 17 in November. She has one more year of high school. I want to marry her before school starts. And don't say she is too young. You've never met her. This girl is mature and solid and more of a woman than any college chick I've ever dated.

If Laura and I got married she could find a good job and I could quit working part-time and devote all my time to studying. It's very tough to work and study, too. Laura could get her high school diploma through the mail or go back to school later — after I graduate.

She is willing, but her folks are violently opposed and so are mine. How about a helping hand? — T.N.T.

DEAR T.N.T.: You don't need a hand. You need a foot, brother, well placed. You want a 16-year-old girl to quit high school, go to work and help you through college, and she can get her diploma through the mail or go back later, eh?

If Laura has one operating brain cell in her head she will stay in school where she belongs and tell you to get lost.

* * *

DEAR ANN LANDERS: Dad died ten days before graduation. He had cancer and knew for several weeks that he wasn't going to make it. Dad made Mom promise that she would not go into mourning and that she would make us kids go on with our normal schedules after he died. His philosophy was that life is for the living and that when a loved one dies the family should waste no time sitting around crying.

My heart was heavy, but I went to the senior prom. My sister was invited to the Annapolis graduation and she went, also. Now my two aunts are mad at my mother and won't speak to her. They say we are rotten kids and it is Mom's fault for allowing us to be disrespectful to Dad's memory. Mom told them Daddy wanted it that way but they say he didn't really — that he just said it.

Please express your opinion. Our whole family has respect for you. — PHILADELPHIA.

DEAR PHIL: Your mother deserves credit for having had the courage to follow your father's instructions. An orchid to her, a bouquet of roses to your wonderful dad — and a bunch of thistles to your aunts.

Easy-see Diagram

Quick, sporty shift buttons up briskly with easy loops, zips up back. Few patterns parts — whip it up and wear it the same day! Send!

Printed Pattern 4837: New Misses' Sizes 8, 10, 12, 14, 16, 18. Size 12 (bust 34) takes 3 yards 35-inch.

Sixty-five cents (65c) in coins (no stamps, please) for each pattern — add 15 cents for each pattern for first-class mailing and special handling. Ontario residents add 3c sales tax. Print plainly size, name, address, style number.

Send order to Anne Adams, care of The Intelligencer, Pattern Dept., 60 Front St. West, Toronto 1, Ontario.

Successful Living

Benefactor Is Advised to Withdraw Now

By DORIS CLARK

Dear Doris: With a lot of love and understanding, Al (23) managed to get Jack (15) to give up glue-sniffing, car stealing, drinking and related items. He also brought Jack's family together beautifully — so that now it is a family and not just a group of people. He has written me that one of the big reasons for his doing this was to win Jack over as a brother (Al has never had a family to speak of) but he got carried away and excluded himself; and brought father and son together.

Every time Al returns from a weekend with this family, he writes he is very empty—blue and depressed. He goes to visit Jack, yet Jack goes ahead with his planned weekend. Al is left to fend for himself. He writes that they keep insisting that he should return as soon as possible, but the only time he sees Jack is at bedtime. The last night they spend together usually extends to several hours of conversation.

I owe a lot to Al. It is thanks to him that I am human. He brought me around where I could love and accept people; now I want to help him.

Now before you tell me to mind my own business, do you think (1) it would be understandable if I sent Jack the parts that concern him in Al's last letter concerning his visit? Or (2) should I advise Al to try to cut this relationship off? — Help For a Pal.

Dear Help: (1) Good grief, no! Even if it weren't a breach of confidence, it would only be resented.

(2) Just to taper off a little. While the family is hospitable, they obviously have other things to occupy their time.

At 15 Jack has different interests, and his weekends are doubtless precious to him.

Al has done a big job for these people. Now he must let them go. A one-sided attachment is a washout. What he needs from you is understanding, a pat on the back, and a push to strike out again on his own.

• • •

Dear Doris: I wrote you several weeks ago asking about careers in home economics. Your reply was certainly helpful and appreciated!

Is there anything I can do for you? — Grateful Student

Dear Grateful: You've done it! A response like yours is precious. Write again, ask me anything, and I'll blow a fuse finding out the answer for you.

• • •

Confidential to Worried: In many cases it is possible for sufferers from homosexualism to be helped. Much depends on the history of the trouble, and the strength of the individual's determination to accept help.

Write in again, enclosing 10 cents and a return envelope, and I'll send you an article I wrote on the topic after consultation with a psychiatrist.

• • •

Doris Clark, Master of Social Work, is a graduate of McGill, Toronto and McMaster Universities, and has broad experience in social work. If you would like help with your problems, write to her in care of this newspaper, enclosing a stamped, self-addressed envelope.

Points for Parents

By MARY BRYSON

Mother: "I was wearing myself out running up and down stairs after we moved into this two-storey house. Now I just pile things on the steps and take them all up at one time."

Friend: "I do the same thing. My basements steps are always full of stuff to cart up or down."

Father: "Never pile things on the steps. It's too dangerous. Put them in this basket and they'll be out of the way until someone is going upstairs. Let's remind the children that they must not leave toys or clothes on the steps."

Stairs are hazardous enough without increasing the danger with a clutter of things that can cause someone to stumble and fall.

FINE FURS . . . COATS . . .
STOLES . . . MUFFS . . .
HATS . . . SCARVES . . .
COMPLETE FUR SERVICE.
A deposit will hold your choice.
Ashley FURS
custom furriers
223 Front St. Belleville

FINAL CLEARANCE
1969 STEREO & B.&W. TELEVISIONS
MANY STILL IN FACTORY CARTONS

D. TUFFORD

A. MACKILLICAN

2 ONLY — CLAIRTONE PRINCESS AM/FM STEREO	List $549.	$339.
4 ONLY — PHILLIPS - CONTEMPORARY AM/FM STEREO	List $499.	$399.
2 ONLY — CLAIRTONE - SPANISH OAK AM/FM STEREO	List $399.	$399.
2 ONLY — CLAIRTONE - TRADITIONAL CREDENZA AM/FM STEREO	List $499.	$455.
1 ONLY — CLAIRTONE - EMPRESS, CONTEMPORARY WITH BUILT-IN TAPE DECK AM/FM STEREO	List $599.	$499.
2 ONLY — PHILLIPS BLACK & WHITE TELEVISION	List $359.	$279.
1 ONLY PHILLIPS STEREO AM/FM	List $299.	$239.
1 ONLY CLAIRTONE - G2 COMPONENT STEREO SET	List $399.	$359.

TOWNE FURNITURE SHOPPE
346 FRONT ST. BELLEVILLE DIAL 967-1411
QUALITY SOUND SYSTEMS — CLAIRTONE COLOR — PHILLIPS TV

Kitchen Tested Recipes

Readers Request Variety of Previous Recipes

By MARY MOORE

Request from several readers): Please repeat Margaret Hegler's Sweet Gherkin recipe given several years ago.

ANSWER: Gladly.

MARGARET HEGLER'S SWEET GHERKINS

(repeated from August 1958)

NOTE: During the brining period the gherkins shrivel, but after standing in the vinegar-sugar solution for some time become firm and plump.

Two qts. fresh gherkins (approximately 2½ lbs.), 1½ cups salt, 2½ qts. boiling water, 4 cups mild vinegar (cider is recommended), 1 tsp. powdered alum, 4 cups brown sugar, ⅓ tbsp. each whole cloves, whole allspice, celery seed, ¼ cup white mustard seed. Wash the gherkins well and cover with the hot brine made from the 1½ cups salt and the 2½ qts. boiling water. Let stand 24 hrs., then drain. Mix the remaining ingredients including the alum and vinegar, bring to boiling and pour over the gherkins. Put into sterilized jars and seal. Yield: 4 pts.

LETTER: This little experience really prompted me to write to express my appreciation of your efforts. I was in a store in a large city near us and there was a lady passing out samples of manufactured macaroons and was going on about how inexpensive they were etc. I told her of your excellent recipe for the Golden Macaroons (which I usually double as it is a favorite of ours). She said, "Just a minute till I get a pencil and some paper to copy it down." Wasn't this a switch? — Mary B.

ANSWER: It sure was. I dug out the recipe for Golden Macaroons because I know your comment will whet the appetites of our macaroon lovers.

GOLDEN COCONUT MACAROONS (30)

2 eggs
1 cup granulated sugar
¼ cup unsifted all-purpose flour
2 cups flaked or feather-strip coconut
⅛ tsp. salt

Heat oven to 350 deg. Fahr. Lightly grease two cookie sheets. In large bowl with mixer at high speed, beat eggs with sugar, just until well blended — about 1 min. Then fold in flour and coconut and salt. Drop by tsp. to make 30, 1½" apart and pat together a bit with spoon. Bake about 13 min., or until set and golden. Immediately remove from pan with broad spatula.

SATURDAY

Dinner Menu

Crumbed Pork Cutlets, Spicy Applesauce, Broccoli, Corn on the Cob, Mixed Greens with Swiss Cheese Strips, French Dressing, Cantaloupe and Ice Cream, Tea.

Know Your Antiques

Candlestand Table First Used as A Utility Item

The table illustrated is a candlestand lamp or night table and it was a general utility item of the 18th and 19th centuries. Tables were made small, light and above the height of a chair arm so they could be moved readily to provide a place for a candle or lamp wherever needed.

In the 18th century before dining rooms became common candlestands were often used at meals, evolving into the larger tea table for that special purpose. In the 19th century candlestands became a focal point and took a place in the centre of a room as a lamp table cluttered with books, knicknacks, and other impediments that almost engulfed the lamp.

The table illustrated is decorative, though crudely made by someone in a home workshop. The legs were cut with a band or fret saw, both inventions available after 1860. Fret work became increasingly popular towards the end of the 19th century.

Band-sawing was used commercially almost to the exclusion of other methods after 1875. Just prior to this date there was a craze for turned legs, turned spindle decoration, applied cut half-spindles. All were available, mass-produced in large quantities by using steam-driven equipment.

Band-sawing depressed the furniture industry. An effort was made to cut costs by making one cut of the band saw shape each component part.

Picture Credit: Dundurn Castle Restoration

If legs were curved the band saw cut them off in identical shapes from a large block. Cabriole legs which had hitherto had a generous, attractive curve cut out of at least a quarter-cylinder by turning, appeared as flat slices curved in one direction only.

The price of manufactured furniture fell. Competition at the lowest prices further reduced quality. Even spindle-turning was too expensive. The style of the period, angular "Eastlake Gothic" appeared in flat, band-sawn designs. By 1900 bedroom suites of dresser and mirror, double bed and washstand were $10.50. Bevelled mirrors cost 40 cents more. The best three-piece parlor suites cost from $17.75 to $31. Lamp tables of the size shown were 85 cents in hardwood, usually oak, and became known as parlor tables.

The table illustrated probably was made about 1860 by someone with a sense of style. The pedestal was cut on a band saw in a hexagon to which six legs, six top supports, six curlicues and a finial were applied. It is a pleasing and sturdy example of a candlestand made in softwood. If you are lucky you can find one for about $20. Don't be surprised if you have to pay more.

Train for Exciting Career in Medical, Dental Fields in Just 4 Months!

New, Exclusive Classroom, Home Study Courses!

Career Academy graduates enjoy high-paying, rewarding positions (full and part-time) in these prestige fields ■ You can train to become a Medical or Dental Assistant ■ Modern laboratory school ■ NATIONWIDE PLACEMENT ASSISTANCE at No Extra Cost ■ Write or call today for a free copy of "Spotlight on You!" — new colorful booklet explaining wonderful career opportunities. No obligation.

INTERNATIONAL CAREER ACADEMY OF CANADA LTD.
8 King St. East, Toronto 1, Ontario
Phone: (416) 363-6941
Please send me my free copy of "Spotlight on You!"
Name Age
Address Apt. Phone
City, Zone, Province
I am interested in ☐ Classroom ☐ Home Study

ESCORTED MOTOR COACH TOURS WITH
★ TRENTWAY ★
FOR
THANKSGIVING WEEKEND
OCTOBER 10th TO 13th, 1969
VERMONT AND LAKE PLACID
Stay For Two Nights at Stowe, Vt.
See Fall Foliage at its best, with a colour tour of Vermont. Visit the world's largest granite quarry at Barre, Vt., cross beautiful Lake Champlain by ferry to New York State where you will visit Whiteface Mountain and Lake Placid.
NEW YORK CITY
Travel directly to New York via modern airride coach. Stay at the Park Sheraton Hotel in heart of Times Square. Take boat tour around Manhattan Island. Plenty of time to visit the world's great art galleries, shops, museums and theatres.
NASHVILLE, TENNESSEE
Travel directly to Nashville, where you will go to the Saturday Night performance of the Grand Ole Opry. Sunday a complete tour of the Nashville area has been arranged for you. Monday return home.
For Complete Itinerary to above tours contact
DAVISON & DAVISON TRAVEL AGENTS
183 FRONT STREET BELLEVILLE DIAL 962-3464

968-6475
MONDAY
SEPTEMBER EIGHT
AT
FIVE PAST ELEVEN
CJBQ RADIO
800

TV ENTERTAINMENT

SATURDAY

- CBC carries coverage of a Canadian Football League game between the Montreal Alouettes and the Ottawa Rough Riders at 2:00 on channels 6, 11 and 12.
- NBC and Tony Curtis present coverage of the All-Star Circus at 9:00 on channels 3 and 8. Each act on the program has received a circus hall of fame award.
- At 10:00 channels 3 and 8 carry the 49th annual Miss America Beauty Pageant. This year's program has a rock theme, but still features Bert Parks.

2.00—Baseball Pre-Game (3) (8)
MOVIE: "Spook Chasers" (4)
Football - Montreal vs Ottawa (6) (11) (12)
Thunderbirds (10)
MOVIE: "Killer Ape" and "On the Beat" (13)
2.15—Baseball - Philadelphia vs Pittsburgh (3) (8)
2.30—MOVIE: "Reunion in Reno" (10)
3.00—Women's Bowling (4)
4.00—Tennis (4) (5) (10)
Sports Hot Seat (9)
4.30—10th Inning (6) (11) (12)
Wide World of Sports (9)
5.00—Golf Tournament (3) (8)
Bugs Bunny (6) (11) (12)
Wide World of Sports (13)
6.00—Laurel and Hardy (6) (11)
Flintstones (9)
Survival (10)
To Be Announced (12)
6.30—Sounds 69 (6)
Dobie Gillis (8)
Flyin Nun (9)
Gospel Echoes (11)
Don Messer (12)
David Frost (13)
6.45—News (8)
As We See It (13)
7.00—News Special (4)
Audubon Theatre (6) (11) (12)
Jackie Gleason (9)
7.30—Jackie Gleason (4) (5) (10)
Good Guys (6) (13)
Adam-12 (8)
Lucille Ball (11)
Dating Game (13)
8.00—Porter Wagoner (3) (8)
Beverly Hillbillies (6) (11) (12)
MOVIE: "Madame X" (9)
Newlywed Game (13)
8.30—Ghost and Mrs. Muir (3) (8)
My Three Sons (4) (5) (10)
MOVIE: "Long Day's Journey Into Night" (6) (11) (12)
Lawrence Welk (13)
9.00—Circus Special (3) (8)
Hogan's Heroes (4) (5) (10)
9.30—Football - New York vs Minnesota (4) (5) (10)
Johnny Cash (13)
10.00—Beauty Pageant (3) (8)
Outcasts (13)
10.30—One Step Beyond (13)
11.00—News (6) (9) (11) (12)
MOVIE: "Voice in the Mirror" (13)
11.35—MOVIE: "Johnny Cool" (6)
Party Line (9)
MOVIE: "The Private War of Major Benson" (12)
11.40—MOVIE: "Hercules Unchained" (11)
12.00—MOVIE: "Deadline USA" (8)
12.30—MOVIE: "Hot Summer Night" and "The Great Diamond Robbery" (10)
1.00—MOVIE: "The Eagle and the Hawk" (4)

SUNDAY

- Graham Kerr, the Galloping Gourmet, and Patricia Collins host CBC's preview of this fall's new shows at 7:00 on channels 6, 11 and 12.
- At 7:30 on channels 4, 5 and 10, viewers will see a preview of what CBS has to offer as Sebastian Cabot, Anissa Jones and Johnnie Whittaker act as tour guides.

2.00—BBC Classics (6) (11) (12)
Roller Derby (8)
MOVIE: "Captain Newman, M.D." (9)
Survival (10)
Oral Roberts (11)
MOVIE: "The Secret Ways" (13)
2.30—Tennis (4) (5) (10)
Kaleidosport (6) (11) (12)
3.00—MOVIE: "Beneath the 12-Mile Reef" (8)
4.00—The Group (6) (11) (12)
4.30—NFL Action (4) (5) (10)
Lost Peace (6) (11) (12)
Danny Thomas (9)
MOVIE: "The Lost Command" (13)
5.00—Golf Tournament (3) (8)
Jetsons (4) (5) (10)
Man Alive (6) (11) (12)
Untamed World (9)
5.30—Amateur Hour (4)
Ballades et Chansons (6)
MOVIE: "Wee Geordie" (9)
Sing 'n Time (11)
Oral Roberts (12)
5.35—Seven Seas (10)
6.00—21st Century (4)
Walt Disney (6) (11) (12)
Hazel (10)
6.30—Insight (8)
Skippy (10)
Death Valley Days (13)
7.00—Huck Finn (3) (8)
Lassie (4) (5) (10)
Fall Preview (6) (11) (12)
Land of the Giants (13)
7.30—Walt Disney (3) (8)
Fantastic Show (4) (5) (10)
Green Acres (6) (11) (12)
Johnny Cash (9)
8.00—Ed Sullivan (4) (5) (6) (10) (11) (12)
MOVIE: "55 Days at Peking" (13)
8.30—Mothers-in-law (3) (8)
I Dream of Jeannie (9)
9.00—Bonanza (3) (8)
He-Haw (4) (5) (10)
CBC News Special (6) (11) (12)
Drama Special (9)
10.00—Battle of Britain (3) (8)
Mission Impossible (4) (5) (10)
Champions (9)
10.30—To Be Announced (6) (11) (12)
11.00—News (6) (9) (11) (12)
11.15—MOVIE: "They Drive By Night" (13)
11.30—Merv Griffin (4)
Johnny Carson (8)
MOVIE: "The Desert Hawk" (10)
11.35—MOVIE: "Odds Against Tomorrow" (6)
Talk-in (9)
Under Attack (12)
11.40—Under Attack (11)
12.05—Mets (9)

MONDAY

- Michael Landon, Bobby Goldsboro and Jody Miller are the featured guests on "Country Happening" at 7:30 on channels 3 and 8. Roy Rogers and Dale Evans star in the musical show.
- An all-star cast is featured in a musical special at 10:00 on channels 4, 5 and 10. The program takes a look at music and comedy.

6.00—Dick Van Dyke (8)
Bewitched (9)
News (11) (12)
David Frost (13)
6.30—News (6) (9)
Checkmate (11)
Ironside (13)
7.00—Truth or Consequences (6) (10)
Day It Is (6)
Zoorama (8)
Tom Jones (9)
7.30—Country Happening (3) (8)
Gunsmoke (4) (5) (7) (10)
Doris Day (6) (12)
Lucille Ball (11)
Avengers (13)
8.00—One More Time (6) (11) (12)
Jack Paar (3) (8)
8.30—Here's Lucy (4) (5) (7) (10)
Guns of Will Sonnett (13)
Pig 'n' Whistle (9)
9.00—Mayberry R.F.D. (4) (5) (7) (10)
MOVIE: "Masquerade" (3) (8)
It's Our Stuff (6) (11) (12)
Outcasts (13)
CTV News Special (9)
9.30—Jimmie Rodgers (6) (11) (12)
Family Affair (4) (5) (10)
10.00—Musical Special (4) (5) (10) (6)
It Takes A Thief (8)
Dick Cavett (13)
10.30—Felony Squad (8)
N.Y.P.D. (11) (12)
Pig 'n' Whistle (9)
11.00—News (8) (11) (12)
11.20—Viewpoint (6)
Merv Griffin (4) (5) (10)
11.30—Johnny Carson (3) (8)
MOVIE: "Beauty Jungle" (6)
MOVIE: "The Careless Years" (11)
MOVIE: "Lucky Jim" (12)
12.00—University of the Air (9)
MOVIE: "Revolt at Fort Laramie" (13)
12.30—Perry's Probe (9)

ROYAL CANADIAN LEGION
HALL FOR RENT
BELLEVILLE
For Weddings, Banquets or Meeting. Catering privileges and/or Bar.
Dial 968-9053 For Details

Club Canara
24 Hour Telephone Answering Service
PHONE 962-4641
- INDUSTRIAL PARTIES
- WEDDING RECEPTIONS ETC.
- BANQUETS
Sat. Nights Included
Club Canara
AMPLE FLOOD LIGHTED OFF STREET PARKING.

Falcon Is Decade Old

A decade after introduction, Ford of Canada's compact Falcon for 1970 continues to offer economical, durable and quality transportation. The four-door Futura sedan typifies Falcon's clean design. With a standard, peppy 200-cubic-inch-displacement Six, the 1970 lineup also offers a 302 CID V-8.

RADIO

CJBQ BELLEVILLE

AM - 800

SATURDAY

11.05—Town and Country Time: with Dick Lovering and the best of the country - western hit parade.
2.05—Matinee: your host Mike Beaston.
4.03—Sound of Sports: reports from the Michigan Golf Classic, Shenandoah Country Club; The Continental Championship car race, St. Jovite, Quebec.
7.05—On Stage - Country Holiday: The Rob McConnell Boss Brass from the CNE Bandshell, Toronto, with soul singer Dianne Brooks.

SUNDAY

9.30—Sunday Morning Melodies: delightful music new and old.
12.00—Etchings In Black and White: with Jimmy Corradi.
1.00—Matinee: your host Art Watkins.
2.00—CFL Football: Sask. at Toronto.

FM - 97.1 m/c

SATURDAY

4.03—Matinee:
7.30—Music As You Like It.

SUNDAY

8.30—Summer Switchboard.
7.30—Music As You Like It.

Employment News

By J. J. COLLINS
Manpower Counsellor

During the week, we have seen the quiet, tranquil atmosphere of school areas transformed into the familiar hives of activity.

We see the groups of students either on foot or in large yellow buses — reminding us of our own school days. This, and the importance of these formative years to the student who will, in a few short years, be the adult citizen of our communities.

In this rapidly moving, and technological age, the value and necessity of an education cannot be overstressed by parents, guardians, teachers, Manpower counsellors, and, anyone in any way dealing with our student generation. Unfortunately, there is always too large a number of young people who are capable of but unwilling, to avail themselves of the tremendous opportunity of education.

The harvesting of various farm crops is still a major program in the rural area. The picking and canning of the tomato crop is not yet completed and workers are still required. The apple season is about to commence.

Besides the harvesting and canning operations, some of the female employment opportunities are:

Retail sales clerks for full and part - time work which includes some evening work; house - to - house or domestic sales of well - known household products, on a commission basis; data processing unit records supervisor for a neighboring town; typists; plant production wokers; teller for a trust company and various openings in the service occupations.

In the male listings, vacancies include:

Trainees for management and other types of work; a 4th class stationary engineer; driver salesman (bondable); plant production workers; construction workers; service station work here in Belleville and attendants for Trenton area.

Ther are a few seats still available in the commercial refresher course at the local Adult Education Centre commencing the later part of September. This course is designed as a refresher program to meet the needs of those people considering re-entering the labor market, with previous training and experience in the commercial clerical field.

Anyone interested in any of the above mentioned opportunities or seeking employment as an entry or re-entry employee applicant will be given guidance and assistance at the local Canada Manpower Centre at 324 Church Street, Belleville, telephone 962-8681.

THEATRE FEATURE TIMES

AT THE BELLE — Jack Lemmon in the uproarious comedy "The April Fools" co-starring Catherine Deneuve is presented daily at 6.45 and 9.00. "Mysteries of the Deep" and a very funny cartoon in color complete a program of the finest in film entertainment.

AT THE PARK — In Color — Held Over Sunday, Monday, Tuesday, "99 Women" plus a full supporting program. Eve. 7.00 and 9.00. Sunday matinee 2.00.

QUINTE
COUNTRY JAMBOREE
BCI AUDITORIUM
FRIDAY SEPTEMBER 12th, 8 p.m.
Featuring:
THE BROTHER IN LAWS
PLUS ONE!
Leads: DOUG McCROY
GEORGIA CLARKE
PENNY MIRLE
MC DICK LOVERING
ADMISSION $1. — TICKETS AT THE DOOR
or at LUCAS SPUR STATION
QUINTE RESTAURANT CANNIFTON
CENTENNIAL BARBER SHOP
QUINTE TACK SHOP
LYNN'S SHELL SERVICE, DUNDAS and FOSTER
All Proceeds to Help Hillcrest Community Centre

SUNDAY FIRST BELLEVILLE SHOWINGS!

Carroll O'Connor and John Saxon
● ON THE SAME PROGRAM ●
HE INNOCENTLY STEALS AN ENVELOPE... AND IT TURNS INTO HIS DEATH CERTIFICATE!
PETER LAWFORD · IRA FURSTENBERG
GEORGES GERET · MARIA BUCELLA
DEAD RUN
A film by CHRISTIAN-JAQUE
A UNIVERSAL RELEASE in COLOR

LAST TIMES TONIGHT
"DEVILS 8" and "ANY GUN CAN PLAY"
RECOMMENDED AS ADULT ENTERTAINMENT
BOX OFFICE OPENS 7.45 — SHOW STARTS AT 8.15
BELLEVILLE DRIVE-IN
A FAMOUS PLAYERS THEATRE

QUINTE AT BAYSIDE
DRIVE IN ...THEATRES...
SHOW Starts AT DUSK
DAVID NIVEN - LOLA ALBRIGHT
IN THE TEEN-AGE COMEDY
"THE IMPOSSIBLE YEARS"
(Adult Entertainment)
PLUS THE MODERN DRAMA
"THE YOUNG RUNAWAYS"
● STARTING SUNDAY ●
"INSPECTOR CLOUSEAU"
'A TWIST OF THE SAND"

COMFORTABLY COOL AIR-CONDITIONED
FAMOUS PLAYERS THEATRES
CANADA'S FINEST ENTERTAINMENT
FOR A GOOD LAUGH SEE "APRIL FOOLS" — FRESH AND ALIVE... ROMANTIC AND FUNNY

He has a wife.
She has a husband.
With so much in common they just have to fall in love.
Jack Lemmon and Catherine Deneuve are "The April Fools"
TECHNICOLOR
ADULT ENTERTAINMENT
TODAY through TUESDAY
BELLE
A Famous Players Theatre 347 Front St.
— DAILY — 6.45 & 9.00 Matinees Sat. & Sun. 2.00
B-E-L-L-E - September 13-14
CHILDREN'S SPECIAL MATINEES
SATURDAY & SUNDAY ONLY - 2.00 P.M.
MATINEES ONLY! SATURDAY and SUNDAY!
See The Magic Lamp...The Genie ...The Magical Entertainment

NEVER BEFORE SHOWN ANYWHERE
— ALL SEATS 50c —
HELD OVER!
FOR THREE MORE DAYS
SUNDAY - MONDAY - TUESDAY

99 WOMEN
...behind bars - without men!
EVE. 7.00 - 9.00
PARK
COLOR
Maria SCHELL · Mercedes McCAMBRIDGE
Luciana PALUZZI · Herbert LOM
RESTRICTED

YOUR DAILY NEWSPAPER... The Intelligencer
BRINGS TO YOU AGAIN EVERY SUNDAY...
A Summer Series OF FREE CONCERTS

THIS SUNDAY — SEPT. 7th
AT
ZWICK'S ISLAND BANDSHELL
2-3 — THE PLAYBOYS
3-4 — DOUG ASELSTINE QUARTET
— YOU'LL ENJOY THIS AFTERNOON OF MUSIC —
WATCH YOUR DAILY PAPER
The Intelligencer
re: Program each Saturday
Co-Sponsored by The Intelligencer and Recording Industries Music Performance Trust Fund through the co-operation of The Belleville Federation Of Musicians Local 357 A.F. of M. — Chairs - Piano. - P.A. System — Belleville Parks Board.

Generals Lose Three

U.S. Scholarships Skim Junior Cream

By THE CANADIAN PRESS

Scholarships offered by United States universities are enticing players with the Ontario Hockey Association Junior A series to go south of the border.

"I guess you could put together a pretty good team from all the players they've taken," said Paul Emms, coach of Niagara Falls Flyers, Friday.

Emms said the Flyers have not been hurt as much as other teams in the series but he had heard that Lloyd Bentley, a member of the Flyers last season, has decided to move to the U.S.

He said he has also received letters, from several players who were invited to attend the Flyers' training camp but had accepted scholarships to play in the U.S.

Phil Wilmmer, general manager of Montreal Junior Canadiens, said his team has lost defenceman Gary Connolly to Michigan State University.

Said Wimmer: "I don't know what kind of marks they take down there. Sometimes it surprises me that some people can get into school with the marks they have."

Toronto Marlboros have lost defenceman Rick Jordan and goalie Jack Ellenbaas to U.S. universities.

Matt Leyden, general manager of Oshawa Generals, meanwhile said that his club will lose John Clayton and Gerry Welsh as well as Pete McNamee, a Junior B player last year.

Leyden said he believes that Clayton, Oshawa's captain last season, will play at Michigan State. Welsh, a right-winger, will go to the University of Denver and McNamee to the University of Pennsylvania.

Howard Darwin, manager of Ottawa 67s, said his club has lost Pete Harasym who will play for Cornell University.

Darwin was critical of U.S. universities "raiding" Ontario teams.

"These boys come in here, set up a room at a hotel, then have the nerve to call us to get a list of our players to interview," Darwin said.

Herb Warr, manager of Peterborough Petes, said that the club has lost Dave Roy to the University of Minnesota while London Knights report the loss of Jim Stead, a left winger.

Hamilton Red Wings are the only team which so far this year has not lost a player to a U.S. university.

Manager Eddie Bush said he has "no fear whatsoever of American schools."

He said if a Canadian boy wants to become a good hockey player he would stay "where hockey and school facilities are the greatest."

Intelligencer Sports

BELLEVILLE, ONTARIO, SATURDAY, SEPTEMBER 6, 1969

Ashe, Laver Favored for Tennis Title

ARTHUR ASHE

FOREST HILLS, N.Y. (AP) — Arthur Ashe was counting on his big service to offset Rod Laver's speed and quickness today in the semi-finals of the second U.S. open tennis tournament—the match most people believed would determine the championship.

"I serve better," Ashe said in a dumbo-tall analysis of the two games. "Rod is quicker then I am. But the backhands are about the same. I think I have a better forehand."

The rail-thin Negro Davis Cup star from Richmond, Va., doesn't discount his chances against the 31-year-old recognized king of tennis, who has won 26 matches in a row and now is seeking to add the American to his Australian, French and Wimbledon titles for a pro grand slam.

Ashe, who won the title last year as an amateur in an affront to the pro stars, was serving phenomenally Friday days when he erased veteran Ken Rosewall of Australia in straight sets, 8-6, 6-3, 6-4. He lost his service only twice—in the first game of the match, and the eighth game of the third set when he had the decision virtually in hand.

The second men's semi-final match can't be played until Sunday because two days of torrential rain Wednesday and Thursday put a crimp in the schedule.

Third-seeded Tony Roche of Australia, who eliminated Pancho Gonzales 6-3, 10-12, 7-5, 6-0 in a postponed fourth round match Friday, was to play unseeded Earl (Butch) Buchholz in a delayed quarter-final match today.

Then the winner must go against the survivor of a marathon 3½ hour quarter-final duel between second-seeded John Newcombe and Fred Stolle of Australia, who were halted by darkness at two sets each and 10-10 in the fifth. It was to be finished today.

Nancy Richey of San Angelo, Tex., gets a chance to break an overseas stranglehold in the women's singles final Sunday when she plays the heavily-favored Margaret Court of Australia.

Miss Richey, who after years of playing in the back court has recently adopted a net-rushing attack and loves it, turned back Rosemary Casals of San Francisco Friday 7-5, 6-3, while Mrs. Court, seven times Australian champion, crushed defending titleholder Virginia Wade of England 7-5, 6-0.

A La Court

Untrained Finns No Match for Nats

HELSINKI (CP-Reuters) — The line of Wayne Carleton, Larry Wright and Chuck Hamilton led the Canadian nationals team to an easy 6-1 victory over the inept Lions of Finnland in an exhibition hockey game Friday night.

The Canadians proved far too superior against the still largely-untrained Finnish nationals, skating through their defence with little effort.

Lindstrom opened the scoring for Finnland when he scored an unassisted goal at 1.30.

Morris Mott and Phil Roberts countered for the Canadians before the first period ended.

Wright, Fran Huck and Carleton added to the Nationals lead in the second period and Chuck Lesley closed out the scoring in the final period.

Defenceman Jim McKenny was voted the best Canadian player and received a prize at the end of the game.

A crowd of about 4,000 cheered the skillful Canadian passing display throughout the game.

Sports On All Fronts

MONTREAL (CP) — Robert Cleroux, former Canadian heavyweight boxing champion, went into retirement for the second time Thursday. Cleroux, 31, said if his retirement announcement that this time he will stay out of boxing for good. He retired from the ring in 1963 with a 40-5 won-lost record, but came out of retirement in July 1968. During his comeback he made it back into the top 10 in the heavyweight division winning nine fights and losing one.

* * *

BOSTON (AP) — Boston Bruins said Friday that veteran left-wing Ron Murphy, who announced his retirement at the end of the 1968-69 National Hockey League season, has changed his mind. He will report to the team's pre-season training camp next Thursday at London, Ont., with the rest of the squad. Murphy decided to retire because of constant soreness in his shoulders, both of which had been operated on during the last few years. The 36-year-old veteran of 16 NHL seasons said the pain disappeared after a summer of relaxation and soaking up sun, however, so he decided to play again.

* * *

SEATTLE (AP) — The mayor of Seattle threatened Friday to dispossess Seattle Pilots of the American League from their stadium here unless they provide $980,000 in rent by Monday.

* * *

EDMONTON (CP) — A committee will be formed to work out a new financing arrangement for the Canadian Amateur Hockey Association, CAHA president Earl Dawson of Rivers, Man., said Friday. Mr. Dawson said that the CAHA should not be required to support itself from a share of playoff gates receipts. He said the funds should come from CAHA members and not from professional hockey or government sources.

* * *

NEW WESTMINSTER, B.C. (CP) — New Westminster Blues stormed back into Mann Cup contention with a 13-11 senior lacrosse win over Brooklin, Ont., Redmen Friday night, cutting the visitors' best-of-seven series lead to 2-1.

* * *

EDMONTON (CP) — Ron Butlin, president of the Western Canada Hockey League, Friday denied a claim he is responsible for a rift between the WCHL and the Canadian Amateur Hockey Association. Mr. Butlin said in an interview all the teams in the WCHL are appralised of the league's position and support it. He said an agreement between the CAHA and the outlaw WCHL has not yet been signed, but he hoped it would be soon. CAHA president Earl Dawson said as Edmonton meeting the eight WCHL teams "have shown sincerity" in their desire to return to the CAHA. The WCHL operated independently last season when it insisted players should be allowed to play until their 21st birthday as of Dec. 31 of the playing year. The CAHA maximum is 20 years old on or before that date.

Vancouver Bid 'Cinch'

SEATTLE (CP) — Vancouver's bid for a National Hockey franchise for the 1970-71 season was described here Friday night as "a lead-pipe cinch."

Keith Allen, general manager of Philadelphia Flyers, told hockey writers here for a testimonial dinner:

"Vancouver is a lead-pipe cinch to get one franchise. The other city will probably be Baltimore. They're going to put both new teams in the Eastern Division and shift one Eastern Division team into the West."

Allen, a former player, coach and general manager with Seattle Totems of the Western League, said the Vancouver franchise will cost about $6,000,000.

The dinner, to honor retiring WHL president Al Leader, buzzed with franchise rumors. Some sources said Toronto or Chicago will be the team moved into the Western Division.

Speculation was that the NHL board of governors would make an announcement concerning Vancouver's bid sometime next week.

NHL president Clarence Campbell who attended the dinner could not be reached immediately for comment.

DATSUN 1000

$1845 from

SUGGESTED RETAIL PRICE PACIFIC, VANCOUVER, TORONTO, MONTREAL, ST. JOHN, N.B.

You think maybe we left something out?

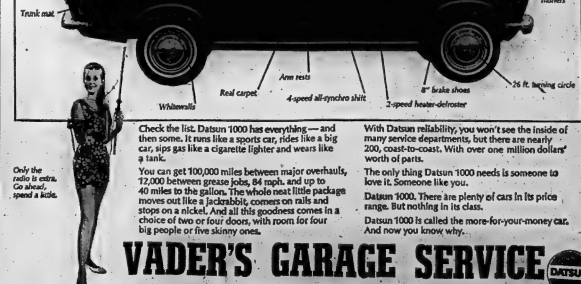

Only the radio is extra. Go ahead, spend a kicke.

Check the list. Datsun 1000 has everything — and then some. It runs like a sports car, rides like a big car, sips gas like a cigarette lighter and wears like a tank.

You can get 100,000 miles between major overhauls, 12,000 between grease jobs, 84 mph. and up to 40 miles to the gallon. The whole neat little package moves out like a Jackrabbit, comes on rails and stops on a nickel. And all this goodness comes in a choice of two or four doors, with room for four big people or five skinny ones.

With Datsun reliability, you won't see the inside of many service departments, but there are nearly 200, coast-to-coast. With over one million dollars' worth of parts.

The only thing Datsun 1000 needs is someone to love it. Someone like you.

Datsun 1000. There are plenty of cars in its price range. But nothing in its class.

Datsun 1000 is called the more-for-your-money car. And now you know why.

VADER'S GARAGE SERVICE

DATSUN

DATSUN SALES & SERVICE

142 NORTH FRONT STREET DIAL 962-1491 or 962-1449

Special Visitors Bring Brian Memories...Not All Good Ones

TORONTO (CP) — The five big men filed into the room. They wore white gowns and spoke from behind gauze masks, but 13-year-old Brian Stockton knew who they were—Toronto Argonaut football players.

Lying in his bed at Sick Children's Hospital Thursday, Brian thought it was all a dream.

Here were five of his heroes coming to tell him they were members of the Brian Stockton fan club. Tom Wilkinson, Frank Cosentino, Bob Swift, Jim Thorpe and Danny Nykoluk had come to present him with a football signed by all the players of the Eastern Football Conference team.

Brian smiled as quarterback Wilkinson produced a camera and took some pictures of the presentation.

He still wondered if it was just a good dream, instead of the bad dream which kept coming back about the night his legs were burned so severely they would never be legs again. In early June he had stepped on a metal plate at a hydro substation and 16,000 volts passed through him.

Doctors said it was a miracle that he lived.

And Brian thinks what has happened since that terrible night is a miracle.

Besides Argo visitors, Frank Mahovlich of Detroit Red Wings of the National Hockey League has dropped in to see him and a Toronto area minor soccer association is staging a 30-team tournament this weekend which bears his name.

Proceeds from the tournament will go to the Brian Stockton fund. Brian will make his first trip out of the hospital today to launch the tournament and express his thanks.

Before the accident Brian played soccer, swam, practised gymnastics and was a hockey and football fan. Now he accepts that playing games must be just a memory.

Baseball Scoreboard

By THE CANADIAN PRESS

National League
Eastern Division

	W	L	Pct.	GBL
Chicago	84	54	.609	—
New York	78	57	.578	4½
Pittsburgh	72	61	.541	9½
St. Louis	73	63	.537	10
Philadelphia	55	80	.407	27½
Montreal	41	96	.299	42½
Western Division				
San Francisco	76	60	.559	—
Cincinnati	73	60	.549	1½
Los Angeles	74	61	.548	1½
Atlanta	75	63	.543	2
Houston	71	64	.526	4½
San Diego	42	95	.307	34½

Friday's Results
Pittsburgh 9 Chicago 2
Philadelphia 1-4 New York 5-2
Montreal 0 St. Louis 1
Atlanta 11 Cincinnati 2
Los Angeles 1 San Diego 4
San Francisco 0 Houston 2

American League
Eastern Division

	W	L	Pct.	GBL
Baltimore	94	44	.681	—
Detroit	79	58	.577	14½
Boston	73	62	.541	19½
Washington	71	67	.514	23
New York	68	68	.500	25
Cleveland	55	83	.399	39
Western Division				
Minnesota	83	53	.610	—
Oakland	76	59	.563	6½
California	58	76	.433	24
Kansas City	55	81	.404	28
Chicago	53	81	.396	29
Seattle	51	84	.378	31½

Friday's Results
Baltimore 8 Detroit 4
Cleveland 2-0 New York 1-2
Washington 8 Boston 9
Chicago 1 California 3
Kansas City 4 Seattle 5
Minnesota 4 Oakland 5

Lone Run Unearned

Expos Losers in Patented Style

By THE CANADIAN PRESS

Montreal Expos did it again.

St. Louis Cardinals edged the Expos 1-0 Friday night in National League baseball action, giving Montreal its sixth straight loss and 13th in 14 games.

To make matters worse, the winning run was unearned.

It came in the eighth inning when Mike Shannon walked and came around to score when Expos first baseman Ron Fairly threw wild to second on Julian Javier's sacrifice bunt.

Nelson Briles (14-12) pitched a three-hitter for the Cards.

Elsewhere Friday, Dennis Menke hit a two-run homer in the ninth to lead Houston Astros to a 2-0 victory over San Francisco Giants.

Los Angeles Dodgers and Cincinnati Reds remained 1½ games behind the Giants in the Western Division. The Dodgers lost 4-1 to San Diego Padres while Cincinnati dropped an 11-2 decision to Atlanta Braves. The Braves are two games behind, while Houston is fifth, 4½ games back.

In the East, New York Mets split a doubleheader with Philadelphia Phillies, winning the first 5-1, then losing 4-2 to move to within 4½ games of Chicago Cubs, who lost 9-2 to Pittsburgh Pirates in the only afternoon contest.

Menke slammed his ninth homer after a one-out single by Doug Rader. The clout ended the Giants' winning string at three and sent Perry to his 12th defeat. He has won 18.

Joe Niekro scattered 10 hits and Nate Colbert hit his 18th homer of the year, a two-run blast, as the Padres whipped the Dodgers for the second straight night.

Willie Davis, whose consecutive game hitting streak was stopped at 31 by the Padres Thursday, got four straight hits and scored the lone Dodger run on a single by Bill Sudakis.

Atlanta's knuckleballer Phil Niekro limited the Reds to one hit—Tony Perez' two run homer in the first inning—in gaining his 19th victory. Niekro, who has lost 12, faced only 30 batters. He walked one and struck out 10. He retired 21 in a row before Woody Woodward reached on an error in the eighth.

★ ★ ★ ★ ★

Oakland Won't Throw in Western Towel

Oakland Athletics aren't going to give Minnesota Twins the American League Western Division title without a fight.

The Athletics were trailing the first-place Twins 4-2 after seven innings Friday night and were in danger of dropping 8½ games off the pace.

But they rallied for two runs in the eighth and had men on first and third and two out. Bert Campaneris then slashed a Ron Perranoski pitch on the ground near the mound. The pitcher got his glove on it but couldn't handle it, and it went for a game-winning single in the 5-4 triumph.

Oakland built an early 2-0 lead when Cater singled home Dick Green, who had doubled, and Tito Francona homered.

After Minnesota got an unearned run in the fifth, Tony Oliva tied it with his 19th homer to lead off the sixth. Before the inning was over the Twins had scored twice more.

Dave Johnson batted in five runs with a pair of doubles and Frank Robinson hit a two-run homer, his 31st, for Baltimore, the runaway Eastern Division leader, as Mike Cuellar survived a shaky start for his 20th victory. Don Wert belted a three run homer and Al Kaline a solo shot for Detroit.

If you want to drink, that's your business.

If you don't drink, that's our business.

This agency insures both kinds of people. But to those who never drink alcoholic beverages, we can probably offer extra savings through Abstainers' Insurance Company. For automobile, fire and personal property insurance at substantial savings, call us about Abstainers' Insurance.

Call

CLARENCE D. FUZZEN
INSURANCE AGENCY
156 Bridge St. E., Belleville

962-0239

F. Harper Kelly C. D. Fuzzen

Representing

ABSTAINERS' INSURANCE COMPANY

Sport Briefs

MONT TREMBLANT, Que. (CP) — Tony Adamowicz will carry a slender four-point lead over Sam Posey into Sunday's Formula A Continental championship car race at Le Circuit, in this Laurentian mountain resort area 80 miles north of Montreal. Adamowicz, a five-year racing veteran at 28 from Wilson, Conn., has picked up 30 championship points in seven races this year with his Eagle Chevrolet. Posey, a 24-year-old native of Sharon, Conn., who began his professional career at Le Circuit in 1966, tightened up the championship standings with his victory at Lime Rock Park on Labor Day in his Chevrolet-powered McLaren M10A.

* * *

TORONTO (CP) — Bev Boys of Oshawa, Canada's top woman diver, Friday captured the British national 10-metre platform diving championship at Blackpool, England. The second half of the competition, the three-metre springboard event, goes today.

Sandra Post Is Women's Open Cinderella

VANCOUVER (CP) — The opening-round Friday of the first women's Canadian open golf championship produced a finish that had the sponsors patting themselves on the back as they started counting the gate receipts for the weekend.

The leader with a sensational six-under-par 67 was Sandra Post of Oakville, Ont., first Canadian to crack the Ladies Professional Golf Association tour and LPGA Rookie-of-the-Year in 1968.

But 25 other golfers turned the 6,261-yard Shaughnessy Golf and Country Club course into a pitch-and-putt playground to stay within six shots of the lead.

There was Sherry Wilder, a Titusville, Fla., pro who says she'll stay on the tour "until I find a rich, eligible man." She was five-under 68 with eagles on the par-four second hole and the par-five 10th.

Judy Rankin, a Midland, Tex., housewife and mother who has been on the tour since she was 17, had 34-35—69. Kathy Whitworth of Dallas, Gerda Whalen of Monroe, Tex., Sharron Moran of Batavia, Ill., and lanky Carol Mann of Cincinnati, Ohi, leading LPGA money winner, all had 70s.

A crowd of 2,150 was scattered over the course for the first round and officials were predicting 10,000 would be on hand for the final 36-holes today and Sunday to help pay the bills in the $26,750 tournament, which carries top money of $4,012.

Miss Post, who admitted she is nervous playing in Canada, reeled off six birdies for "my first round in a while without a bogey."

"There was a tie-up on 18 and I was playing 'he loves me, he loves me not' with some zinnias. My caddy came over and told me to cool it and concentrate on my game."

Miss Post, who has won $7,710 in 15 tournaments this year, banged in birdie putts from three feet on each of the par-five first and ninth holes and sank another one from 10 feet on the short eighth for a 34 at the turn.

Bowerman Shares Third

HALIFAX (CP) — When Bob Breen plays golf, he talks to himself. He tells himself that he can always recover from a shot, no matter how bad.

And Friday, the 30-year-old professional from Woodbridge, Ont., talked himself to a par 73 at the Oakfield Golf and Country Club near here and a share in the lead after the first round of the $5,000 Atlantic Open.

Breen holds the lead in the three-day, 54-hole tournament with Lawrence (Butch) O'Hearn of Dartmouth, N.S., Bob Cox of Quilchena, B.C., and Robert Holmes of Manchester, Mass.

Nine golfers, including leading amateur Graham MacIntyre of New Glasgow, N.S., are tied at 75.

Also at 75 are professionals John Munroe of New Glasgow, Dave Clayton of Toronto, Phil Giroux of Montreal, Alvie Thompson of Bayview, Ont., Belleville native Gary Bowerman of Toronto, Jay Dolan of Leicester, Mass., Gary Slatter of Lucayan, Bahamas, and Vaughan Trapp of Vancouver.

Canada Cup Entry Cost Multiplied 11 Times

TORONTO (CP) — The cost of entering Canada's Cup competition has multiplied more than 11 times since a group of Toronto yachtsmen ordered a $6,000 cutter rig to answer a challenge from the United States in 1896.

A Canadian syndicate headed by Aemilius Jarvis of Toronto went to Scotland that year to find a designer and the 57-foot Canada was built at Oakville, Ont.

Canada won the best-of-three series against Vencedor of Chicago and the Canada's Cup was established as a perpetual challenge trophy for yachts from U.S. and Canadian clubs on the Great Lakes.

The 1969 Canada's Cup defender Manitou, which meets Niagara of Cleveland in the first of a best-of-five series Sunday, was designed and built in Toronto and Burlington, Ont., and is worth $70,000.

Manitou and Niagara are both rated by the Cruising Club of America as Class 37 yachts. This is the waterline length of each boat at cruising speed.

The first race, over a 21-mile triangular course, begins about 7½ miles off Toronto Island on Lake Ontario. The second race is scheduled for Monday over the same course. Each of the first two races is worth one point to the winning yacht.

The third race, worth two points to the winner, is scheduled for Tuesday over a 200-mile course, with a final race if necessary over the 21-mile course next Saturday.

There is considerably more money and prestige involved in this year's race than in the Canada-Vencedor series in 1896.

In addition to Manitou's market value after this year's race, her moulds will be worth about $25,000 to an interested buyer or considerably more through leasing royalties.

Designed by George Cuthbertson and George Cassian of Toronto and built by Eric Bruckmann of Burlington, Ont., Manitou is owned by a Royal Canadian Yacht Club syndicate headed by Perry Connolly.

Connolly, owner and skipper Bruckmann-produced Red Jacket, will also skipper the Manitou. Red Jacket, with virtually the same crew that will sail Manitou, won the SORC championship in 1968.

The RCYC won the Canada's Cup in 1954 and the 1969 challenge from the Cleveland Yacht Club is the first since that time. The trophy was originally for competition between eight-metre yachts and the dwindling popularity of this type boat discouraged competition for 15 years.

Sports Calendar

SOFTBALL
MONDAY — Seventh and deciding game of Commercial Softball League semi-final playoff series - Richard Ellis Juniors vs Point Anne Cementmen - 8.00 p.m.
MONDAY — Departmental Softball League Consolation playoff series - Intelligencer vs International Hardware at CNR ball park - 6.15 p.m.

LADIES' SOFTBALL
MONDAY — Belleville and District Ladies' Softball League semi - final playoffs - Series "A" Legion 99 vs. Black Diamond at Cheese Producers Field, 6.30 p.m.

SOFTBALL TOURNAMENT
SATURDAY, SEPTEMBER 13 - Marmora Legion Intermediate Softball Tournament at Legion Park, Marmora.

OBA PLAYDOWNS
SENIOR BASEBALL
TONIGHT — OBA Semi-finals - Belleville Joyces at Orillia - 8 p.m.
SUNDAY — If necessary - Fifth and deciding game of OBA Semi-finals - Belleville Joyces vs Orillia Majors at Peterborough's Riverside Park.

OASA PLAYDOWNS
TONIGHT — Bantam Eastern Ontario championship series - Belleville SACO vs Peterborough at Alemite ball park - 6 p.m.
TONIGHT — OASA Midget "A" quarter-finals Richard Ellis midgets vs North York at Alemite ball park - 8.15 p.m.

OBA PLAYDOWNS
TODAY — OBA Bantam "C" semi-finals - Carmel vs Kincardine at Carmel - 2.30 p.m.
SUNDAY — Ontario Bantam quarter-finals - Belleville Legionnaires at Kitchener - 3 p.m.

POINT ANNE SPORTS ASSOCIATION
SUNDAY — Open meeting of the Point Anne and District Sports Association to discuss winter sports program - Local 219 - Union Hall on Front Road - 7.30 p.m.

SOCCER
TODAY — Kingston and District Soccer League - Quinte Rovers vs Flying Dutchmen at Catons Field, Kingston - 4.30 p.m.
TONIGHT — Trenton Challenge Cup semi-final match at Zwick's Island - Belleville United vs CFB Trenton - 6 p.m.

MINOR SOCCER
TODAY — Minor Soccer season windup at Zwick's Island Mosquito, Peewee and Bantam cup finals in morning plus all-star exhibition series Oshawa in afternoon - Mosquito - 1 p.m.; Peewee - 3.30 p.m.; Bantam - 4.15 p.m.

JUNIOR HOCKEY
MONDAY — Eastern Ontario Junior "B" Hockey League organizational meeting at Belleville Recreation Centre on Pinnacle Street - 8 p.m.

SAFE HUNTER COURSE
MONDAY - WEDNESDAY — inclusive - Department of Lands and Forest Safe Hunter Course at CFB Trenton south side social centre - 7 p.m. each night.

TRAP AND GUN
SUNDAY — Quinte Trap and Gun Club weekly shoot at Wallbridge Road range starting at 10 a.m.
SUNDAY, SEPTEMBER 14 - Quinte Trap and Gun Club annual membership shoot at Wallbridge Road range.

LAWN BOWLING
TODAY — Mitts' Memorial Trophy mixed triples competition at the Trenton Lawn Bowling Club.

GOLF
WEDNESDAY — Kiwanis Invitational Golf Tournament at Bay of Quinte Golf and Country Club starting at 11 a.m. Banquet at 7 p.m.

LACROSSE
TUESDAY — Quinte Lacrosse League annual meeting at Belleville Recreation Centre - 7 p.m.

HARNESS RACING
TONIGHT — Black Diamond Stake final at the Quinte Riding and Driving Club's weekly harness racing meet at the Belleville Fairgrounds. Post time for first race - 7.45 p.m.

Joyces Get Sneak Preview

If it'll do them any good, Belleville Joyces know who their opponents will be in the event they can come back and oust Orillia Majors from their best-of-five Ontario Baseball Association semi - final series.

London Pontiacs last night trounced Leaside Maple Leafs 8-1 to take their best-of-three semi - final set in two straight games and earn a berth in the all - Ontario final against the Belleville - Orillia winner.

Meanwhile, the Joyces are in Orillia tonight for an 8 o'clock game, which if won would square the series at 2-2 and set the stage for a deciding game on neutral Peterborough ground Sunday.

Pitching mainstay Bill Latchford, whose 3-2 four - hitter Wednesday gave the Joyces their only win of the Orillia series to date, is expected to get the call again tonight as the Eastern Ontario Baseball champs fight to stave off elimination.

EXCESSIVE GAS CONSUMPTION ?
SEE
Belleville Auto Electric LTD.
84 Octer St.

Skeet Shooters Rally Next Week

Sunday, Sept. 14, the members of the Quinte Trap League champion Bay of Quinte Trap and Gun Club will shoot it out at the Club's Wallbridge Road shooting range.

The occasion is the Quinte Trap and Gun Club's annual membership shoot in which Club members will have a chance to shoot against the five men who captured the Quinte Trap League team title for the local club August 10th.

The top five scores of each team were totalled in the Quinte Trap League shoot to arrive at the team scores and standings. The local club triumphed over teams from Peterborough, Cobourg, Madoc and Picton that day.

Trophies and crests will be presented to the winners of the Club membership shoot and Club officials expect a good turnout from the membership which now numbers 85.

Transmission Troubles ?
CALL
Automatic Transmission Clinic
392-9019
North Front St., Trenton

IS YOUR HAIR THINNING?

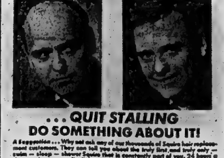

. . . QUIT STALLING
DO SOMETHING ABOUT IT!

WRITE OR COME IN FOR FREE INFORMATION . . . NO OBLIGATION

Squire 709 YONGE ST. (at Bloor), Toronto 5, Ontario 925-5596
Name .... Phone ....
Address .... City ....

THIS SUNDAY

BRIGHTON SPEEDWAY

SEPTEMBER 7TH

AT 1.00 P.M.
TROPHY DAY
Only cars racing at Brighton Speedway for the past month may qualify for Trophy Day.

AT 2.30 P.M.
IMPERIAL HELL DRIVERS
"THE WILDEST SHOW ON WHEELS"
Driving 1969 CHRYSLER Products.

● ADMISSION ●
ADULTS - $2.00 CHILDREN - 50c
PRE-SCHOOL CHILDREN - FREE

Don't Miss This One!

THRILLS - CHILLS - EXCITEMENT
AT
BRIGHTON SPEEDWAY

Marmora Stages Softball Tourney

Marmora's Legion Park will be the site of an Intermediate Softball tournament Saturday, September 13th.

The Marmora Branch 237 of the Royal Canadian Legion is sponsoring the tournament and the entry fee is $15.

First place in the knockout tournament is worth $75 and the runner-up team will earn $25. Game times and opponents will be decided by a draw system and cheques should be made payable to Branch 237 Royal Canadian Legion.

Entries should be mailed to Mr. Peter Empey or Mr. Alan Mumby of Marmora. For further information phone Al Mumby at 472-2010.

Quinte Outdoors

The Original Knight SOLUNAR TABLES When To Fish Or Hunt

The schedule of Solunar periods, as printed below, has been taken from Richard Alden Knight's Solunar Tables. Plan your days so that you will be fishing in good territory or hunting in good cover during these times, if you wish to find the best sport that each day has to offer.

The Major Periods are shown in boldface type. These begin at the times shown and last for an hour and a half or two hours thereafter. The Minor Periods, shown in regular type, are of somewhat shorter duration.

Use Eastern Daylight Saving Time.

Day	Minor A.M.	Major A.M.	Minor P.M.	Major P.M.
(September 6 - 14.)				
Saturday	1.35	**7.45**	1.55	**8.10**
Sunday	2.25	**8.30**	2.40	**8.55**
Monday	3.10	**9.15**	3.35	**9.25**
Tuesday	3.50	**9.55**	4.05	**10.15**
Wednesday	4.30	**10.35**	4.45	**11.00**
Thursday	5.15	**11.15**	5.25	**11.35**
Friday	5.50	**11.55**	6.10	**——**
Saturday	6.35	**12.20**	6.55	**12.45**
Sunday	7.15	**1.05**	7.50	**1.35**

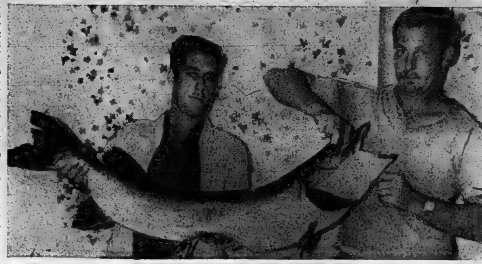

Lunge Took A Plunge

This muskellunge took a plunge right onto Ron Smith's fishing line at Sears Lake Wednesday evening. Robert Smith helps Ron, who lives at RR 1 Corbyville, hold the prize catch which tipped the scales at 26 pounds and measured 47" in length.

Wanton Killing

Wildlife Officer Sees Man at His Worst

LINDSAY, Ont. (CP) — A. E. Walroth, Lindsay district forester for the Ontario lands and forests department, wrote the following article for the district's weekly report, under the heading A Time to Live and a Time to Die:

For all of us there is a time to live and a time to die, and it should be that way for wild game too.

The problem is that there are humans roaming the woods in the guise of hunters who have never learned when to stop killing.

We see evidence of it along back roads—a deer carcass with the hind quarters cut away or bits of bones left from a "summer" kill. You see it in the duck marshes—ducks left at the landing that would not fit into a man's legal limit. We see it in the hardwood—a partridge gone to waste because a man shot to, far for a clean kill, and we too far for a clean kill, and we and rivers—a dead mink or beaver with a bullet hole in its head.

You hear it where men gather to sip beer and talk about the big kill, the easy kill or the illegal kill. We hear it in small- and medium-sized towns, even big cities, for the men who can't stop killing are never definable by the size of the community, nor by the cut of their clothes.

You can't set the activity apart by species. Anywhere there is something wild in the bush you can bet your best shotgun someone is figuring out a way to kill it without being caught. It happens with squirrels and rabbits as well as deer and the occasional moose.

The man who kills within the framework and limits of the hunting regulations is a different breed of cat. He tempers his killing with respect for the animal he pursues. He sees a wild thing not only as a target but as a living, breathing creature with more freedom than he, himself, will ever have. He takes that life and that freedom if he can, only if the law permits, and he may even do it with some regret. He stands with the majority of hunters. But the others?

These are the so-called men who seemingly can't stand to see any bird or animal alive in the woods. They will blast an otter into eternity while hunting for ducks! They will riddle a heron with bird shot if there is nothing else in the air to shoot! They will kill simply because, while carrying a gun, they have found something with life which can be rendered dead!

And what about the careless angler? He is the unthinking fisherman who pollutes pure streams and lakes with garbage and beer cans or is the cause of a wild forest fire which, in turn, fills once-pure waters with hot ash and silt, killing all fish and perhaps destroying future spawning beds.

The eager young lad, with his crude, tree-twig rod and bent-pin hook, with all his inexperience is often better than the self-styled angler. The "spoiler" pulls them in beyond the legal limit and, instead of throwing back the small ones, leaves them on the bank to rot, to stink in the sun and add to the general assault on nature's beauty.

These are the "bad guys" of sportsdom: the fishery poachers . . . the encroachers . . . on the rights of others.

Conservation is not a mere empty word, or way of life of the pious do-gooders. It is the vital heartbeat of fish and wildlife management programs; the wise use of natural, renewable resources.

Salmon Plant Success

SAANICH, B.C. (CP) — Federal fisheries officials have been conducting a transplant experiment with coho salmon fry which could greatly improve fishing in Saanich Inlet at the southeastern tip of Vancouver Island as early as 1971.

The Millstream River, which drains the Shawnigan Lake system flowing into Mill Bay, has been planted with 17,000 coho fry from the Goldstream River, and more are to come.

It may sound like a case of robbing Peter to pay Paul, since both rivers flow into Saanich Inlet, but fisheries guardian Stan Ratcliffe says it isn't so.

Mr. Ratcliffe said the Goldstream was literally jammed with fry this year—"more fish than ever before."

"Just about every salmon egg must have hatched."

The problem with the Goldstream is that during a dry year there isn't enough water in which to rear the abundance of coho fry, and thousands would be pushed out to sea to die.

The transplanted fry had to be backpacked in from the highway to be placed in the Millstream at two points, one upstream and one near the mouth.

Next spring, fisheries officials will block off the mouth of the Millstream with nets to get an accurate account of the fry survival to the smolt stage.

If 3,000 or more smolt have survived, it is likely the existing natural barriers—falls—may be removed to make way for the return of the coho at spawning time.

These Anglers Exceptions to Rule

By THE CANADIAN PRESS

The department of lands and forests reports poor fishing across the province but if anglers consider all fishing slow this year then perhaps they'll change their minds.

The Ontario Federation of Anglers and Hunters runs a big fish contest annually and up to late August some of the top entries were:

— Frank Kazimer of Burlington, Ont., a 15-pound seven-ounce pickerel while trolling in the Nottawasaga River with a willow leaf worm harness.

— Dalton Johnston, of Nipigon, a pike weighing 32-pounds eight ounces, caught in the Nipigon Straits off Lake Superior.

— James Smith of Bracebridge, a six - pound 12¼ - ounce speckled trout caught in Algonquin Park.

— Alfred Fuss of Dubeque, Iowa, a 34-pound four-ounce lake trout caught in Lake of the Woods.

— John Aaron of Niagara Falls, N.Y., a 38-pound muskellunge hooked in the north channel of the French River.

— Werner Rudat of Waterloo, a 14-pound two-ounce rainbow trout which he caught in Georgian Bay near Coldwater.

—Pete Spangler of Bedford, Penn., a seven-pound three-ounce largemouth bass, caught in the west bay of Lake Nipissing.

— Ian Park of Toronto, a five-pound 11-ounce smallmouth bass hooked in Balsam Lake.

While all the fish mentioned are far below world or Canadian records, they are lunkers which are enough to tell others that big fish still exist.

Fishing, except for most of northern Ontario, continues to be poor.

Reports from the department's eastern district:

KEMPTVILLE — Ottawa and Rideau rivers fronting Carleton County, pickerel and pike poor, perch good, smallmouth bass fair. Rideau River fronting Grenville County, all species fair. Lanark County, White and Mississippi Lakes, pickerel poor, bass and pike fair, panfish excellent. All species poor throughout rest of district except for good bass fishing in Long Sault area.

LINDSAY—Kawartha Lakes and Rice Lakes areas, pickerel and muskellunge fair and bass and panfish good. Haliburton County, pickerel, bass and muskellunge fair and all trout species fair to good.

TWEED — Speckled trout good in Canonto area. Pike good in all waters. Pickerel good in Fifth Depot, Beaver, Inglesby, Whetstone and Baptiste Lakes. Bass good in Fifth Depot, Bear, Norway, Paudash, Baptiste, Limerick and Lingham lakes. Muskellunge fair in Stoco and Whetstone lakes and Ottawa River.

fun afloat with Stan Davies

Remember this—a few ounces of gasoline vaporized in an enclosed space has the explosive force of a stick of dynamite. In fact, weight for weight gasoline has more destructive power than commercial explosives.

A gasoline fire on any boat is one of the gravest of emergencies and frequently is fatal. Already this summer at least four people have died and more than a score injured due to the ignorance or carelessness which results in a fire afloat.

Almost without exception boat fires and explosions start by the ignition of fuel vapors that have settled into the lower parts of a boat during refuelling operations.

Gasoline vapor is heavier than air, and will flow like some viscous invisible liquid through cracks and openings into the bilges or cabin and there lie in wait like a bomb waiting for a spark to set it off.

But it's all so easy to prevent:

(1) Make sure all fixed fuel tanks in the boat are properly vented and grounded:

(2) Ventilate engine and tank compartments:

(3) Follow rigidly a safe ventilating procedure when refuelling.

The first rule means that fill pipes should open above deck so that fumes which may spill out will roll over the side. The tank must be vented through the side or deck of the boat so that vapor in the tank which is forced out when gasoline pours in, will not flow into the boat.

But venting the tank itself is not enough. Some fumes are still certain to accumulate in the engine compartment and they must be blown out, either by a mechanical blower or ventilation ducts.

The increase in pleasure craft fires due to inadequate ventilation caused the Department of Transport to issue stronger recommendations last year to amplify the requirements in Small Vessel Regulations that engine compartments "shall be efficiently ventilated."

The recommendation closely parallels the U.S. Coast Guard's "two ventilation duct" system which is actually law in the U.S. Briefly it requires one vent duct to carry fresh air to the very bottom of the bilge and another duct as far from the other as possible to exhaust the fumes.

Another thing, make sure the fuel tank and fill pipe are grounded by a wire leading to something in contact with the water. When filling, hold the gasoline nozzle tightly against the fill pipe. This is to prevent a spark of static electricity.

Here's a typical refuelling and ventilating procedure for a boat that has built-in gasoline tanks:

1. No smoking
2. Moor boat securely to prevent spilling.
3. Move all passengers ashore.
4. Close all hatches, doors to keep out vapor.
5. Don't touch electrical switches or equipment, prevent sparks.
6. Put out all stoves, or open flames.
7. Keep constant check that nozzle is firmly against fill pipe.
8. Don't overfill.
9. Wipe up carefully every drop of spilled fuel.
10. Open up boat as much as possible to ventilate thoroughly.
11. Sniff cabin and bilges as a test for vapor.
12. Start engines.
13. Take passengers back on board.

The procedure for outboard motor boats with portable tank is much simpler . . . just put them ashore to be filled. Then there is no danger.

Billy Casper Says:

Golf's Winner of the Year

HITTING FROM SOGGY TURF REQUIRES PRECISION

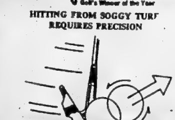

Playing a ball from soggy (wet) turf requires a precise swing. The idea is to merely clip the ball off the ground, taking little or no divot. If the clubhead strikes even a fraction of an inch behind the ball, the shot will finish well short of the target.

Take one club "more" (a 7-iron, instead of an 8, for example) than you'd usually use for the required distance, because you will not swing as forcefully. Dig in your spikes for solid footing. Play the ball forward, off the left foot. Take the club back very low and be especially careful to hit the ball first.

71. © 1969 NAT'L. News. Syn.

IMPROVE YOUR DRIVING TECHNIQUE! Get Billy Casper's free pamphlet, "The Fairway Drive." Send your request with a stamped, return envelope, to Billy Casper, c/o this newspaper.

HOW DOES YOU CAR SAY, "HELP! QUICK!" IN AUTOMATIC TRANSMISSION LANGUAGE?
Strange sounds . . . sluggishness . . . delayed response to shift changes . . . these are all SOS signals from your transmission meaning, "Quick, get me serviced before my ailments become serious."
We know the language well. And we've built our business on your confidence in us by applying "band aids" in time to avoid "major surgery".
● LIFETIME GUARANTEE AVAILABLE ● WE POST ALL PRICES
● 1-DAY SERVICE ● FREE TOWING ● EASY TERMS
"CANADA'S LARGEST SPECIALISTS"
Cottman TRANSMISSION
357 FRONT STREET BELLEVILLE
962-9243
8 - 6 Daily — 8 - 1 Sat.
USE ANY CREDIT CARD — MEMBER OF CANA-CARD

BELLEVILLE MINOR HOCKEY
REGISTRATION
NIGHTLY 7 p.m. - 9 p.m.
SEPTEMBER 8th to 12th
9 A.M. to 12 NOON
SEPTEMBER 13th
AT
BELLEVILLE MEMORIAL ARENA
Registration fee: 3.00 per boy, 6.00 family.
NO REGISTRATION ACCEPTED AFTER THESE DATES

SPORTSMEN'S
ANNUAL FIELD DAY
Sun., Sept. 7th
RAIN DATE - SEPT. 14TH
LOWER TRENT VALLEY GAME CLUB FARM
FRANKFORD
● Display of sporting equipment
● Rifle competition
● Open trap shooting
● Wrestling matches: Whipper Watson Jr. vs. Farmer Boy
● Competition horse show (Hastings County riders)
Entertainment for all ages — 9 a.m. to 11 p.m.

CFL FOOTBALL
TORONTO ARGONAUTS
VS.
SASKATCHEWAN ROUGHRIDERS
SUNDAY, at 2 p.m.
CJBQ - RADIO
800
Another Sports Presentation from
Trudeau MOTORS LIMITED

MEETING
TO ELECT AN EXECUTIVE FOR THE
City Darts League
to be held at the
A.N.A.F. HALL, FRONT STREET
on
MONDAY, SEPT. 8th, AT 8 P.M.

VOLVO
B AND D MOTORS
348 Front St. Belleville 962-5655

● HARDTOPS
● SEDANS
2 SPECIALS
8 LESABRES
1 WILDCAT
1 ELECTRA
BUICK A PRESTIGE CAR
Probably you have always wanted to own a Buick — and if you have one now, we know you will want another — so, now is the time to step into Buick for less money than you imagined. We have a great selection of most popular prestige cars which we must sell for a clearance price. "Our loss will be your gain!"
Think how proud you will be to own a Buick, I am afraid you will never again settle for less.
THESE CARS MUST BE SOLD!
ELLIOTT'S PURCHASE CREDIT PLAN IS AVAILABLE
Keep your cash savings intact. No additional security is required. No wage or bank account assignments. Save your emergency credit for an emergency!
USE OUR MONEY — IT IS IMMEDIATELY AVAILABLE
ELLIOTT MOTORS (BELLEVILLE) LTD.
366 NORTH FRONT ST. DIAL 962-4584

READ and USE CLASSIFIED ADS

REAL ESTATE FOR SALE

A.E. LEPAGE LIMITED REALTOR

IDEAL FOR THE NEWLY WEDS

$102.00 monthly will carry this attractive 2 bedroom bungalow on the north side. Large lot, good size modern kitchen with plenty of cupboards, L-shaped living room, full basement. For details call RITA STUBBERT at 962-9154 or 968-7359.

If you have been looking for a good dairy or beef farm this is your answer. 174 acres of good soil, excellent home with all modern conveniences, full basement with oil furnace. Price $21,500.00. Call RALPH SILLS at 477-2847 or 962-9154.

---

4 BEDROOMS PLUS A FAMILY ROOM

In this large two storey home in beautiful Greenfield Park. The spacious living room has a natural fireplace and bow windows. Formal dining room, kitchen with breakfast area, adjoining 2-piece bath and a lovely family room all on the first level. Upstairs 4 bedrooms and bath. Situated on a huge lot with attached garage. So what more can you ask for? Price $28,000.00 with a 9¾ % mortgage. Call MARG COOKE and find how you may move into this lovely home at 962-9154.

STOP ! LOOK ! LISTEN !

$4,000.00 down buys you a brand new bungalow on White's Road. Why not let me show you this property now? Phone JOHN PEACE, 962-9154 or 968-8214.

WATCH YOUR HOME BEING BUILT

Just off the 4th of Sidney only minutes from 401. A well planned 3 bedroom bunaglow featuring colored bath fixtures and many extras including — large lot size 80 x 190. The plans are in our window. Price $18,500.00. Call JEAN RILEY at 962-9154.

$1,000.00 DOWN PAYMENT

One year old cottage partly winterized. On attractive lot on Moira River near Plainfield. Pressure system is in, has possibilities for development as a year round home at low cost. Certainly worth looking at. Call CHAS. COOKE at 962-9154.

962-9154

330 FRONT STREET

Open Evenings Till 9 p.m.

"Growth Through Service Since 1913"

C. D. CROSBY

INSURANCE AND REAL ESTATE LIMITED
40 BRIDGE ST. EAST
968-6412
BELLEVILLE — ONTARIO
REALTOR

IN THE COUNTRY

Excellent three bedroom rug brick bungalow with a good view fo the countryside, large living room with a fireplace, separate dining room and kitchen with lots of cupboards. Electric heating, double garage. Extra land available, so property could be bought under VLA.

MOVE IN FOR CHRISTMAS

CHOICE LOTS — IN THE COUNTRY 7 lots 80 x 200 deep overlooking rolling hills, plans, financing and builder available.

NEAT AS A PIN

Centrally located within walking distance to downtown. Featuring a bright large living room with electric fireplace, 3 bedrooms, plus separate dining room. Good value. Immediate occupancy. $4,000.00 down. Asking $14,900.

WEST HILL

Excellent location with all locals paid for. Choice lots from $3300. up. For inspection drive up Avondale Road, turn right before the Church. Come into the office and see the Registered Plan. First 2 storey 4 bedroom home, many extras, available for 1st December occupancy.

EVENINGS CALL —

VI LINDGREN	962-2673
LOIS HOARE	962-3045
ED. HAGERMAN	968-8072
NORA KINCAID	968-6260
TED SAUNDERS	962-1126
LES LENNOX	962-1046

ARE YOU V.L.A. APPROVED?

Check this wonderful buy 40,000 sq. ft. of beautifully treed lots, on top of Oak Hill, fronting on service road. Full price $1,500. Buy now build anytime.

D.J. WHALEN REAL ESTATE LIMITED REALTOR

231 FRONT ST.

962-4528

If no answer call —
Patrick Halloran — 962-5579

TRI-PLEX, DESERONTO, ONLY $15,900. Full price. Solid brick, private entrances. $4,600. down. 962-7931. 85-3t

ELECTRICALL HEATED, 3 BEDroom brick bungalow, full sized basement, large lot, or small acreage, Trenton area, 392-7294. 85-3t

---

MANN MARTEL
REALTOR

BUYS OF THE WEEK:

25 acres near Stockdale, $4,800.

2 Bdrm. cottage, Bay of Quinte, $6,300.

Large lot on West Lake, $4,000.

3 Bdrm. cottage, Papineau Lake, $6,300.

Duplex, Cherry Valley, $9,300.

130 acres and house, Tweed, $15,000.

100 acre farm, Tweed, $15,000.

3 Bdrm. home, Trenton, $16,000.

4 Bdrm. home, Tweed, $18,300.

17 acres, Stockdale, $18,300.

2 Bdrm. home, Belleville, $18,900.

185 acre farm, Riverfront, $22,000.

7 Bdrm. solid brick, $28,000.

100 acres on Lake Ontario, $30,000.

35 acres, Wooler, $85,000.

90 acres Beef and Hog farm, $48,000. Industrial and Commercial Properties, $30,000 to $300,000.

BUYING OR SELLING
CALL
962-8104

Representatives:
Peter Bergeron
Gordon Chalmers
Shirley Davis
Toni Hollingsworth
Lyle Nickason
Albena Penn
Helen Thompson.

Licensed Salesman On Duty 9 A.M. to 9 P.M. — Monday to Saturday

427 DUNDAS STREET, WEST, BELLEVILLE

W. FRANK REAL ESTATE LIMITED REALTOR

133 DUNDAS EAST

REAL GOING CONCERN

Only 6 miles from Belleville on well travelled highway. Canteen, gas, pumps, good sales. Insul brick 6 room house, furnace $26,500. Excellent terms.

ONE & HALF STOREY

Frame home with 80 acres, excellent condition with well kept lawns, fruit trees, rolling land, ideal for skiing or snomobiling, $18,000 terms.

ONE HUNDRED ACRES

Rolling loam land, beautiful maple bush with 2,000 trees to be tapped. Trout stream, pasture. $10,300. Many more vacant land listings.

962-9248

ONLY $13,000. FOR THREE BEDroom home. East. $2,500. down. Grant Realtor, 962-8136. 84-3t

REAL ESTATE FOR SALE

WEEKEND SHOPPING LIST

Call anytime to check on the details of these outstanding homes.

EAST END

342 Dundas Street East (semi-detached)	$41,900.
Hyde Park Avenue	$30,900.
32 Northwood Crescent	$30,900.
37 Stanley Park Drive	$30,900.
55 Pine Street	$26,900.
17 Munro Avenue	$22,900.
31 MacDonald Gardens	$22,900.
40 Hastings Drive	$21,900.
34 Bradgate Road	$21,900.
312 Farley Avenue	$19,700.
64 Cannifton Road	$19,800.
396 Haig Road	$36,900.

WEST SIDE

28 King George Square	$34,900.
21 Harris Crescent	$22,900.
33 Village Drive	$21,900.
274 Coleman St. (duplex)	$21,900.
5 Reynolds Crescent	$20,900.
63 Lemoine Street	$17,900.
8 Ponton St. (duplex)	$17,900.
30 Dunbar Street	$14,900.
13 Orchard Drive	$12,400.
13 Everett Street ($1,200.00 down)	$10,900.

RURAL

Elmwood Drive	$23,900.
Montrose Road (last house on right)	$34,900.
Highway No. 14 (just north of No. 401)	$22,400.00

We also have several new homes under construction in the City and in the beautiful new "Bay-Lee" sub-division at Bayside:

Albert VanReewyk	962-3034
Cecil Garrett	968-7486
Don Alexander	962-0235
Lionel Boily	968-7486
Pete Pettie	968-6467
Phil Bennett	968-7351
Jim Cooke	962-1063
Gerald Joyce	962-2023

JOYCE

962-5326

274 Front Street
Open Evenings Till 9 p.m.

VETERANS

4 bedrooms — Solid brick — oil furnace and all conveniences and only 4 miles from town. Act fast on this one.

ON THE BAY

A lovely family home and the setting is ideal. 3 large bedrooms — large bright living room and fireplace — separate family room — an extra bathroom — built-in range and dishwasher — enclosed barbecue and plenty of shade. Call for your inspection now.

---

95 ACRES

4 bedroom home, a complete new bath and plumbing set-up. Living room — dining room — a small barn and separate garage — some workland and the rest in pasture and shade trees. Full asking price $13,900.

GENERAL STORE

Enjoy a good income in this thriving farm community. Separate 4 bedroom brick home completely modern, included. This property has a large lot — a good potential for expansion. Why work for someone else when you could be your own boss here for a total investment of approximately the value of your present home.

CLOSE TO HOSPITAL

3 bedroom brick bungalow, full basement and oil furnace. This bright little home has attached garage and walkout basement.

Call 962-8649

S.G. FOSTER REALTOR

Evenings call —
DOUG BOULTON 968-8047
BILL CLOSSON 962-8649
84-3t

THINKING OF BUYING OR SELLING

Call —

W. FRANK REAL ESTATE LIMITED REALTOR

133 Dundas St. E. — Belleville
962-9248
Ag13-1m

FAST - EFFICIENT SERVICE by

Harold "Wilkie" WILKINSON

— Salesman For —

D. J. WHALEN

Real Estate Ltd. — Realtor
Bus. 962-4528 — Res. 968-5234
Jal8-ev-tu-th-s-tf

ACREAGE FOR SALE

90 ACRES LAND WITHIN FOURteen miles of Belleville, Phone 395-3381 Stirling. 84-3t

REAL ESTATE FOR SALE

VERY SPECIAL

This fine home located on Fairway Ave., will appeal to the discriminating buyer who is looking for something special. It offers 2 bedrooms and 4-pce. bath in the sleeping area. Large living room with natural stone fireplace and separate dining room in the formal entertaining area. Modern kitchen with lots of cupboards and matching stove and frig. and good eating area. Beautifully landscaped and shaded grounds, patio and paved drive. Many other features. Shown by appointment.

THINK YOUNG

Live in a neighborhood of young families like yourself. This fine bungalow, brick, modestly priced at $26,500.00, has 3 nice bedrooms and space for a real party room. L-shaped living and dining room, large family sized kitchen, ceramic. bath, attached garage. Phone for appointment.

D.J. WHALEN REAL ESTATE LIMITED REALTOR

231 FRONT ST.

962-4528

If No Answer Call —

JOY BOWERMAN	968-1216	W. OLIVER	968-5606
JACK JEFFREY	962-0642	BRAD TAYLOR — Brighton	475-1366
GRACE LOUGHEED	968-8363	JACK DIAMOND	966-0299
HAROLD WILKINSON	968-5234	ALEC FLETCHER	962-1307
JOHN DEACON	962-3080	KURT KREISEL Northbrook	336-2343
ISOBEL ARMSTRONG	396-7138	JOAN MANLEY	476-4534
CHARLES FLETCHER	476-5819	JOHN HALLORAN	962-5379
PAT HALLORAN	962-5579	D. J. WHALEN	968-1666

OPEN EVENINGS TILL 9 P.M.

Bowes & Cocks REALTOR

HERE IS ACTION WORKING FOR YOU

- A large, informed and efficient sales team, who know where to find buyers, who have your interests in mind.
- A heavy advertising program carefully designed to reach all potential buyers.
- The exclusive Gallery of Homes which attracts buyers not only in the local office but all over Canada and the United States.
- The colorful Holiday Areas catalogue, which reaches many thousands of enquirers and is passed on to their friends.
- The ASK computer which is programmed to present your property to every suitable purchaser within seconds.
- TWENTY ONE offices covering most of Ontario — exclusive summer development properties.
- A fine reputation for getting things done fairly and efficiently.

We at BOWES AND COCKS are proud of our reputation for progressive professional real estate action.

Our qualified sales staff will be pleased to assist you with the best in real estate service.

JOE LEE	968-8330	DON MacDERMAID	476-4004
KEN MURRELL	962-7820	CEC RUTTAN	967-1342
BARBARA ASHLEY	962-4060	EDYTHE THERRIEN	476-4300
MONA CHANDLER	962-3833	GENE MORDEN	968-3213
HAROLD DAFOE	393-9310		

962-9517

Bowes & Cocks Ltd.

80 STATION STREET

LARGE SELECTION OF IMMEDIATE POSSESSION HOMES

All shapes and sizes, all locations, in and out of the city. All prices starting at just $13,900. But, call now, they are selling fast.

BETTER THAN NEW

Just 4 months old with fenced yard, landscaped partial rec room, broadloom and ready to move in, early possession. A fine 3 bedroom brick split level home in a new sub-division, call now for appointment to inspect.

968-5757

J.E. McKinney LTD.

REALTOR

FOREST HILL RANCH SPLIT

a most attractive 3 bedroom house with built in stove and oven. Has L-shape living dining room, large kitchen & bathroom with long vanity. Basement already divided for future rec room and fourth bedroom. Plumbing installed for second bathroom and bar. Mortgage at 8%.

PONTON PARK 1800 SQUARE FEET BUNGALOW

now under construction on a huge lot with southern exposure. Living room, dining room family room with fireplace, attached garage. Only one of it's kind in town. An outstanding design sure to please the discriminating executive.

ROLLINS CONSTRUCTION

SALES OFFICE — 968-6686
11 VICTORIA AVE.
Lakeland Gas Available In All Homes
Ag16-tf

REAL ESTATE FOR SALE

FRASER & O'NEIL REALTOR

Mortgage Brokers
PROPERTY MANAGEMENT
180 N. Front St.

962-3418

Very attractive three bedroom brick split level. Located in West Park Village. Bedrooms have hardwood floors and spacious closets. Good size rec room. Peake kitchen. Electrically heated — $24,900.00.

Need an office? We have four for rent on Church Street. Call today for further particulars.

Large four bedroom brick home on Alexander Street. Modern kitchen with pantry. Fireplace, garage, large living room and dining room.

Over $10,000. per year is the annual income on this commercial investment property near the C.N.R. Call for further information.

Wanted: Listings, especially waterfront homes, both modest and deluxe. Call tonight.

Four bedroom home, Bridge St. at Haig Road. At $22,900.00, this home is priced for a quick sale. Immaculate throughout.

MEMBERS OF M.L.S.

DOREEN RUDD	962-2100
GERALDINE LOGAN	392-9601
FRED NELLES	967-1724
AL DURAND	962-3629
DAVE LEWIS	392-1019
HUGH O'NEIL	962-3418

COTTAGES FOR SALE

$6,200.00

Furnished cottage, 16 miles North of Belleville, 140 ft. water frontage, picturesque setting. Good swimming, fishing, boating.

TWEEDSMUIR ESTATES

962-8722

1 MILE NORTH OF 401 ON HWY. 37
84-3t

HUNTING ACREAGE

200 ACRES EXCELLENT HUNTING grounds. Beautiful location, ideal for summer home. Two very good trout streams. Good stand of timber. Parallel to 400 acres also for sale providing access to 1200 acres of hunting ground (crown land.) Located 30 miles north of Perth, Ontario, off Highway No. 7. Apply Intelligencer, Box A-36. Ag6-tf

LOW COST CLASSIFIED ADVERTISING RATES

On ads of 20 words OR over the charge is 5 cents per word first insertion, 4 cents per word second insertion and 3 cents per word for each additional insertion.

10% Discount allowed if paid within 3 days of receipt of bill. The monthly rate is 75c per word.

CLASSIFIED SEMI-DISPLAY ADVERTISEMENTS

Transient $1.30 per col. inch per insertion. Contract $1.10 per col. inch per insertion.

COMING EVENTS — $2.00 per insertion for 20 words or under. 5 cents per word per insertion for each word over 20.

MEMORIAL SERVICES, CARDS OF THANKS AND MEMORIAMS —$2.00 for ten count lines or under, 15 cents for each additional line.

LEGAL NOTICES, AUCTION SALES, TENDERS, MARRIAGE ANNOUNCEMENTS, ENGAGEMENTS, MEMORIAM and CARDS OF THANKS are NOT taken over the phone.

BOX NUMBERS 50c if picked up at Intelligencer office — $1.00 if replies are mailed.

— NOTE —

PLEASE READ YOUR ADVERTISEMENT

Classified advertisements are taken over the phone as a convenience. The Advertiser should read his ad the first day it appears and report errors in time for the next insertion. The Intelligencer is responsible for only ONE incorrect or omitted insertion for any advertisement AND then only to the extent of a "make good" insertion.

— DEADLINES —

CLASSIFIED WORD ADVERTISEMENTS

will be accepted until 10.30 a.m. the same day of publication with the exception of Saturdays.

SEMI-DISPLAY ADVERTISEMENTS must be in our office by 4 p.m. the day previous to publication date. THE DEADLINE for Word Advertisements for Saturdays is 4 p.m. the previous day.

IN MEMORIAMS, BIRTH NOTICES, MARRIAGES, COMING EVENTS, CARDS OF THANKS, etc., will be accepted until 11 a.m. the day of publication, Monday through Friday and until 10 a.m. Saturdays.

CLASSIFIED DEPT. OFFICE HOURS

MON. TO FRI. — 8 a.m. to 5 p.m.
SAT. — 8.00 a.m. 'Til 12:00 Noon
CLOSED SAT. AFTERNOONS

CALL
962-9171

REAL ESTATE WANTED

FARMS WANTED

DAIRY FARMS	CHRISTMAS TREE FARMS
BEEF FARMS	GRAVEL FARMS
TOBACCO FARMS	TREE FARMS
FRUIT FARMS	ANY FARM
HOBBY FARMS	YOUR FARM

CALL THE ACTION GROUP FOR REAL SERVICE IN YOUR AREA

W. FRANK REAL ESTATE LTD.

REALTOR

133 DUNDAS ST. E. — BELLEVILLE

Belleville Line 962-9248—Direct Toronto Line 364-3931

WANTED MALE

REAL ESTATE SALESMAN

Wanted for our expansion program. Many fringe benefits and help to increase your commissions in rural and residential selling.

W. FRANK
Real Estate Ltd.
Realtor
133 Dundas Street East
Belleville 962-9248
Ag13-1m

EXPERIENCED POLICE OFFICER For Position Of CHIEF POLICE For VILLAGE, BRIGHTON

Applications stating experience, qualifications, education and marital status will be received by the undersigned until 5 p.m. September 15th, 1969.

A. J. H. EDWARDS,
Clerk-Treasurer,
VILLAGE OF BRIGHTON.
86-3t

EXPERIENCED SALESMAN

Required immediately for this area, to call on all types of Business Establishments and introduce the "World's Finest Lighting Products" 25-30% commission paid weekly on year-round automatic repeat business with no hold back. No cash investment. Full or part time (to start). Life-time career, with excellent prospects for advancement. Phone or write: Mr. Don Crossley, Lightmaster Ltd., 2384 Industrial St., Burlington, Ont.
83-4-5-6-8-9

Land Surveying

Junior Party Chief and Chainmen, experienced in legal land surveying, required to work in Brampton and Bolton areas with established firm.

For more information write to:

McLEAN, McMURCHY and BIASON,
BOX 210,
Brampton, Ontario
85-3t

LICENSED MECHANICS PREFERably with diesel experience, permanent job if able to produce, top wages, forty-four hour week. Dial 613-546-1766 Kingston, Keeler Sales and Service. 84-4t

RESPONSIBLE MAN FOR CORN and poultry farm. Must be good with machinery. House with all modern conveniences, near school on paved road, good wages. Apply Box A-76 The Intelligencer. 84-6t

---

EXPERIENCED COLOR TV TECHNICIAN

Within 30 min. of Belleville or Trenton. $125. per week, plus all fringe benefits paid.

WRITE BOX A-56
THE INTELLIGENCER
83-6t

YOUTH TO LEARN PRINTING trade. Please do not apply unless you seriously want to learn. Box A-13 The Intelligencer. Ag30-6t

FOUR MEN FOR BUILDING cleaning service, days, good wages and fringes. Apply in person to The Hunt Bros. Ltd., 75 Church Street, South, 9 a.m. to 4 p.m. Monday to Friday. 84-3t

LINOTYPE OPERATOR REQUIRED for modern book manufacturing plant in Central Ontario. Competent operator only need apply. Excellent working conditions. 40 hour week. Health and welfare benefits. Apply Box A-11 The Intelligencer. 84-6t

DRY CLEANING PRESSER. APPLY Tip Top Cleaners, 86 Station St. 85-3t

WANTED — BELL BOY, STEADY employment, apply in person, Queen's Hotel, 136 Front Street, Belleville. 85-3t

BAKERS. APPLY TIM HORTON Donut, 189 North Front St. Ag26-tf

PART TIME HELP REQUIRED. APply in person. Tom's House of Pizza, 180 N. Front Street. 85-3t

HELP WANTED, APPLY TO MAPLE Dale Cheese Co-op, Plainfield, Ont. 85-3t

SALESMEN, FULL OR PARTtime. We will train, 962-8344, 10 a.m. to 6 p.m. 85-4t

PRINTER COMPOSITOR FOR LETter press weekly, Madoc Review. Phone 473-4194 Madoc. 85-6t

WANTED FEMALE

DRY CLEANING PRESSER. APPLY Tip Top Cleaners, 86 Station St. 85-3t

WANTED — TEENAGE GIRL TO babysit two small children for one or two hours after school. Five days weekly. East Hill area. Phone 962-3657 after seven. 85-tf

KITTEN LOUNGE SYSTEMS REquire two cute girls for cocktail waitresses. Full training course given. $100. a week guaranteed. Phone Mrs. Gibson, 362-3600. 85-3t

EXPERIENCED HAIRDRESSER — Princess Beauty Salon. Apply in person or phone 962-6462. 85-tf

WANTED FEMALE

RELIABLE LADY WITH SOME knowledge of practical nursing, non-smoker. Weekends. Sleep in. 962-5000. 86-3t

RELIABLE WOMAN TO MIND ONE kindergarten and one grade II girl. Also light housekeeping from noon to 5.30 Weekdays only. Sept. 22nd to Sept. 30th. West Park Village. 968-7382. 86-3t

BABYSITTER WANTED, FIVE DAYS weekly, Victoria and William, vicinity, 962-6670. 86-tf

HOUSEKEEPER, 8 TO 4.30, MONday through Friday. Call 967-1224. 86-3t

PART TIME HELPERS TO ASSIST in the preparation and serving of food. Persons interested should be available for limited work periods in mornings, afternoons and/or weekends. Hourly rate $1.86. While these positions are part-time at present, they could lead to steady employment. Experience an asset but not necessary. Please contact Miss Mackenzie or Mr. Probert at Ontario School for the Deaf. Telephone 968-6361. 85-3t

REQUIRED, TWO LADIES FOR OFfice dusting, evenings. Must drive own car, mileage paid. Uniform supplied. Approximately 20 hours weekly, Monday to Friday inclusive, 968-5744 stating name, age, marital status. 85-3t

We Have Several Vacancies For FULL AND PART-TIME POSITIONS FOR WAITRESSES

Accommodation Provided If Required — Please contact

WHISPERING PINES MOTEL AND RESTAURANT
No. 7 Highway, MADOC
473-2800
84-6t

MAN AND 3 SCHOOL AGE CHILdren require woman housekeeper, country home. All conveniences, live-in 5 days, 7 days if possible, will accept 1 child. Apply in writing giving full particulars and salary expected to J. M. Bongard, R. R. 2, Ameliasburg, Ont. 84-3t

WAITRESSES, FULL-TIME AND part time. Apply in person, Belmont Restaurant, 200 Front St. 84-3t

EXPERIENCED WAITRESS WANTed, day and night shift. Apply in person only to the Paragon Cafe, Front Street. 84-tf

WANTED NOW! TEENAGERS, MOthers, grandmothers. Start at once to show our exciting line of Christmas cards and gifts to friends, neighbors, relatives. Earn extra cash for Christmas this easy way. No experience needed. Our beautifully illustrated catalogue, with over 300 items shown in color, helps you to get many orders. Write today for Christmas cards on approval and free catalogue. Monarch Greeting Cards, Dept. 2, 217 Cannon, Hamilton. Ag1-3m

NEED SCHOOL FUNDS?

HOUSEWIVES like yourself are earning good income by representing Avon Cosmetics, openings now available for qualified women. Write Mrs. M. Stary, 279 King St. W., Kingston, Ont. Ag30-1m

RETIRED LADY TO BABYSIT. Live-in return for board. Stirling 395-3372 (Oak Hills). 84-4t

COUNTER HELP FOR SNACK BAR, some experience preferred, 3 p.m. to 11 p.m. Apply in person, 181 Dundas St. E., Belleville. 83-tf

EARN EXTRA MONEY. SHOW Canada's finest line of Christmas Cards, Wraps, Novelties, etc. Over 300 items. For free beautifully illustrated catalogue, samples on approval and the fastest service, Jeandron Greeting Card Co. Ltd., 1383 King St. E., Hamilton, Ont. Jy28-

WANTED MALE OR FEMALE

LOOKING FOR A RELIABLE trustworthy person for light deliveries till Christmas (evenings). Apply 78 Shamrock Road. 86-3t

ORGANIST, CHOIR MASTER REquired for Eastminster United Church. Call 962-7908. 84-3t

REAL ESTATE SALESMEN OR SALESLADIES

Sales personnel required to handle our every increasing volume of listings. Experience preferred but not essential. For a confidential interview, contact.

FRASER AND O'NEIL, LIMITED, REALTOR
180 N. Front St., Belleville
962-3418
Ag26-1m

WANTED MALE AND FEMALE

$90.00 PART TIME
$200.00 FULL TIME

Stock supplied on credit. Daily used products. 45% commission. Free informations. Paula 21 east, St-Paul, Montreal.
S6-8-13-15-20-22-27-29

WANTED TO BUY

WASH STANDS, CHINA CABINETS, dining room suites, hall racks, round tables, roll-up desks and any old furniture, 962-8672. S20-tf

WANT ADS DO THE JOB FAST!

WANTED FEMALE

Laboratory Assistant — Female

A Laboratory Assistant is required by a Major National Food Company to assist in quality control, formulation and product development.

Previous experience in this type of work would be an advantage.

Please write giving brief details of age, qualifications, experience and expected remuneration to:

Box A-101, The Intelligencer.

S4-3t

Home Economist

A Home Economist is required by a Major National Food Company for duties in the area of quality control, formulation and product development.

Applicants should be a graduate Home Economist with a major in Food and Nutrition or with a degree in Food Science.

Please write giving brief details of age, qualifications, experience and expected remuneration to:

Box A-87, The Intelligencer.

S4-3t

WANTED

Walnut And Black Cherry Logs

477-2508

S6-ev-s-tf

WANTED

3 or 4 bedroom house in or close to city. Must be in good condition. Can pay cash. Possession by December 1, 1969.

BOX NO. A-88
THE INTELLIGENCER

S3-3t

USED PIANO IN GOOD CONDITION. Phone Mr. Peschken, [illegible]. S3-3t

WILL PAY CASH FOR GOOD used furniture, refrigerators, ranges etc. [illegible]. S4-1m

WANTED — FARM OR ACREAGE in Belleville or the limits of any town or village within 30 miles of Belleville. Box 72 Postal Station R, Toronto 17, Ont. S4-12t

FLEETSIDE LONG BOX, '60 - '64 half ton truck, must be very good. [illegible]. S4-3t

WE ARE BUYING RODNEY AND Stormont oats, 37 lb. or better per bushel. R. C. Alexander. Phone Bloomfield 393-3310 evenings. S3-6t

USED CHINA CABINET, GLASS front. Good condition. [illegible] after 6. S3-6t

GUITAR AND OTHER STRINGED INSTRUMENTS INSTRUCTION
Can Furnish Instruments
20% DISCOUNT
TO STUDENTS ONLY
Best practical Notation System. Special Arrangements of Western, Popular and Sacred
E. BARAGAR
60 Octavia — [illegible]
S2-3t

ONE FEATHERTICK AND QUANTITY of old shutters, 962-2630. S3-3t

USED GUNS, KELLY'S SPORTS Shop, 345 North Front Street. Open 9 to 9. 962-6568. S5-tf

BEGINNING PIANO PUPILS, 962-7813. S3-3t

ACCOMMODATION WANTED

EXECUTIVE FAMILY
REQUIRES
4 BEDROOM HOME
TO RENT
IMMEDIATELY
WRITE BOX A-1
THE INTELLIGENCER

S6-3t

URGENTLY REQUIRED, 2 OR 3 bedroom apartment by reliable tenants, West Hill, or north end. [illegible]. S6-3t

3-4 BEDROOM HOUSE, REASONable rent, within 20 miles radius of Belleville, [illegible]. S6-6t

BEDROOM HEATED APARTMENT for two elderly ladies, East Hill, ground floor preferred. References and lease given, Box A-22, The Intelligencer. S6-3t

TO RENT, TWO OR THREE BEDroom home, Belleville or Trenton area, [illegible]. S5-3t

FURNISHED BACHELOR APARTMENT for male teacher. Close to downtown. Apply Box A-8 The Intelligencer. S5-3t

TWO OR THREE BEDROOM house Belleville required by Oct. 31st. Please phone [illegible]. S4-6t

ROOM AND BOARD FOR YOUNG man, Belleville or Trenton area. [illegible]. S5-3t

FURNISHED HOME OR APARTMENT for responsible married couple with no children by October 15th for 6 months in city. Apply Box A-65 The Intelligencer. S5-6t

TWO OR THREE BEDROOM House or Duplex, 1 teenage daughter. 962-8183. S4-3t

CIVIL SERVANT REQUIRES ONE bedroom apartment, East end preferred, [illegible] extension 13. S4-3t

CHRISTIAN LADY REQUIRES 2 room unfurnished apartment, West Hill preferred. Write Box A-36 The Intelligencer. S3-6t

EMPLOYMENT WANTED

ELECTRICAL INSTALLATIONS & repairs. hone [illegible]. S4-6t

HANDYMAN — RELIABLE MAN available for gardening, painting, treework, stone and brick work, small carpentry and plumbing. Very reasonable rates and top quality workmanship, [illegible]. S3-6t

PAINTING EXTERIOR AND INterior decorating. We can do it now. For free estimates, call 962-[illegible]. Ag13-1m

PAINTING, INTERIOR, EXTERIOR, paper hanging. References. Call [illegible]. After six [illegible]. Ag7-1m

COMPLETE TREE SERVICE, ODD jobs, [illegible]. Ag20-6t

TO LET

RENT
A TYPEWRITER
NEW OR USED

RATES

STANDARD MODEL —		
NEW	$10.00	per month
USED	$ 7.50	per month
ELECTRIC MODEL —		
NEW	$25.00	per month
USED	$17.50	per month

O'NEIL
Stationery & Office Equipment
117-121 FRONT ST.
962-3329

S6-ev-s-w-tf

SUNDIALS DIDN'T WORK

at night, or inside a house either . . . and so the hourglass came into being. In fact, hourglasses were the main timekeepers of the Pilgrims and are still to be seen in some old churches and houses in New England. Today they are a collectors' item.
Whatever you may like to collect, . . . stamps, coins, antiques . . . you can buy and sell through The Intelligencer Want Ads. Just dial 962-9171 and ask for classified.

S3-tf

NOW RENTING

BENJAMIN COURT APARTMENTS

CHECK THESE FEATURES: Electric Heat, Large Balconies, Double Floor and Ceiling For Extra Sound Proofing, Cablevue, Washer-Dryer Facilities, Over 1,000 Sq. Ft. Per Apartment, Kitchen With Double Sinks, Living and Dining Room, 2 Bedrooms With Large Closets, Bathroom With Vanity and Large Plate Mirror, Seamless Floors and Hardwood, no waxing, Two Door Frost Free Refrigerator.

392-5812

Ag20-tf

WAREHOUSE, TWELVE HUNDRED sq. feet, Pinnacle Street. Apply Burrows and Frost, [illegible]. Good trucking facilities. Ag13-tf

HILLCREST COMMUNITY CENTRE, for reservation and information, phone 962-5742. Mr10-tf

PARKDALE COMMUNITY HALL for rent, Monday thru Saturday for reservations and rates. Phone [illegible]. Ja16-tf

TWO BEDROOM HOUSE, SUNporch, full basement. Heated. Central. $140 a month. Apply Box A 102 The Intelligencer. S4-3t

LOW RENTAL 5 ROOM GROUND floor apartment, neighboring village. Only retired couple or widow apply to Box A-54 The Intelligencer. S3-6t

ONE BEDROOM FURNISHED apartment, West Side, $90. monthly. [illegible]. S3-3t

ONE BEDROOM DUPLEX, HEATED, $90. Trent Road, [illegible].

FURNISHED ROOM, OR ROOM and board, air conditioned, central location, [illegible]. S5-3t

NICE BRICK HOME IN STIRLING. Please contact 21 Wright St., Stirling from 1 p.m. till 6 p.m. S5-4t

BO-MOR APARTMENTS, BEDroom, living room, kitchen, 3-piece bath, steam heated, quiet, suitable for older persons only, references. [illegible] after six. S5-tf

FOUR ROOM BUNGALOW, 2 BEDrooms, $85. monthly. Adults preferred. Available October 1st. Write to Box A-65 The Intelligencer. S5-3t

OCTOBER 1ST, UNFURNISHED three room apartment. Private entrance. West Hill, [illegible].

AUDITORIUM, NEW BUILDING, Exhibition Grounds, for reservations and rates, phone 962-1402. Mr26-tf

JANUARY 1 POSSESSION, NEW 2 bedroom apartments, electrically heated, appliances, balconies, Louis Yanover, Broker, [illegible]. Ag20-1m

COTTAGES TO LET

OUTLET BEACH — 2 BEDROOM heated cottage, modern conveniences including hot water, television and telephone. Call Toronto 363-1711. S4-3t

ONE AND TWO BEDROOM FURNished insulated housekeeping cottages, inside conveniences, heavy duty stove and frig., available now, on Bay of Quinte at Rednersville. [illegible]. Je6-tf

TRAILERS FOR RENT

TENT TRAILERS FOR RENT BY day, week, month or season. Call [illegible]. Ag5-tf

ROOM AND BOARD

WANTED TO SHARE 2 BEDROOM apartment, West Hill area, young working male or student. $10. weekly, room only. Phone 967-1856 after six. S6-3t

FOR SALE

PLEASE TAKE NOTICE
BECAUSE OF
MR. WILBUR KELLER'S
ILLNESS

KELLER'S

Grocery, Gift and Coffee Shop
R.R. 1, Carrying Place
½ Mile West Of Rednersville
Will Remain

CLOSED

UNTIL MONDAY, SEPT. 15th, 1969
"THANK YOU"
Wilbur and Grace Keller

BLACK'S MEAT MARKET

Beef For Freezer

HINDS	69c
SIDES	59c
FRONTS	53c

Cut Wrapped
Fast Frozen
Guaranteed
Phone
962-0918

Jy19-tf

1970
Yamaha
Snow Machines

NOW ON DISPLAY AT OUR BOOTH PICTON FAIR

YAMAHA SNOMOBILE
YAMAHA PRINCE EDWARD
SALES and SERVICE
968-5961

S5-3t

CHAIN SAWS
Pioneer
SALES AND SERVICE
See Don At
McINTOSH MOTORS
164 Front St. — Stirling

S6-ev-s-tu-th-tf

NOW TAKING ORDERS ON MARY MAXIM SWEATERS
PRICES FOR KNITTING

2 - 10	$5.00
12 - 16	$7.50
18 - 44	$10.00
46 -	$12.50

968-5682
968-5687

S6-8-10

ALOUETTE SNOWMOBILES
1969 — 21.4 H.P.
Reg. $886.
FACTORY SPECIAL TO YOU $695.00
Full Warranty — Limited Quantity
GARY SINE SHELL,
3 North Front
DOUG ROLLINS SHELL
Bridge and Herchimer

S3-6t

BABY CARRIAGE, CAR SEAT, baby lounge, 962-7121. S6-3t

SEMI - AUTOMATIC PISTOL, Browning Medalist, package includes balance, weights and carrying case. Gun is in excellent condition and may be seen at Kelly's Gun Shop, Belleville. S6-3t

HOMART OIL FURANCE WITH pipes and controls $30. Can be seen at 29 Pringle Drive. S5-3t

1962 JOHN DEERE TRACTOR
With G.M. diesel motor, live power 3-point hitch.
SIDE DELIVERY RAKE
NEW MOWER
BALER, PLOWS AND OTHER IMPLEMENTS
FULL PRICE $2,000.
BOB REID
MADOC 473-2104

S4-6t

TEN LARGE REGISTERED HOLstein heifers, due September and October. Unit sires. Year old Rockman Son. All priced to sell. Frank Huff, Bloomfield. S4-3t

WELL DRILLING, FREE WATER witching. Payment plan available. Thomas Donaldson, Cloverleaf Drive, Belleville, [illegible]. O4-y

JUDO-GI, SIZE THREE, NEARLY new, $10, [illegible]. S3-6t

FOR SALE

FARM EQUIPMENT
FINAL CLEARANCE

—Massey-Ferguson 35 tractor, 3-pt. hitch; live p.t.o.

—International Model C tractor with plow and row crop cultivator.

—David - Brown tractor with pulley and 3-pt. hitch.

—Massey Harris Model 102 Junior Tractor.

—Cockshutt Model 60 tractor.

—Case Model 133 Baler

—Oliver wire, tire baler.

—Case 2 bottom plow "NEW"

—Mariage pick-up cultivator "NEW"

—A-C pick-up mower "NEW".

—Cockshutt heavy duty 21-tooth cultivator.

—Many other misc. A-C and Case Parts and Accessories.

LOOK THEM OVER . . .
MAKE AN OFFER . . .

Trudeau MOTORS LIMITED
North Front Street
Belleville
Phone 968-6787 — Eve. 962-6012

S3-3-6-8-10-13

BY

the time you've stored an item in your home for over a year without using it, you're better off to put it back in circulation by offering it for sale.
To find a cash buyer for these items, just dial 962-9171 and place a low-cost, fast acting Intelligencer Want Ad, and ask for Classified.

S3-tf

ASPHALT PAVING
FREE ESTIMATES
FITZGIBBON CONSTRUCTION LTD.
CLOVERLEAF DRIVE
962-3906

Excavating and Grading, Sand, Stone, Fill and Top Soil.

Jy7-ev-s-tf

FREEZER OWNERS
SIDES AND QUARTERS
BEEF PORK

Cut wrapped to your specifications. Fast frozen in sanitary polyethylene.

WEYMARK'S MEAT MARKET

Government inspected Abattoir and Lic. No. 368. Plant No. 1[illegible]
R.R. 6, BELLEVILLE
962-7020

Ag20-ev-s-w-tf

COMPLETE SET OF TOOLS FOR SHEET METAL SHOP

Lock Formers, Sheers, Brake, Etc. To Be Sold As Complete Unit. Apply —

THE JOHN LEWIS CO. LTD.
265 Front St.
968-5525

S3-4-6

SHOTGUN 12-GAUGE, SIX SHOT, 60 Western Field Special. Fully adjustable poly choke. Rubber butt cleaning equipement. Ammunition belt, cash $60. 967-1706. S5-3t

LUMBER, PLUMBING, WINDOWS and doors, bricks, pipe, picture windows, 3 fireplaces. Bloomfield 393-3404. S5-3t

CHESTERFIELD SUITE, KITCHEN suite, bedroom suite, vacuum, electric base heater and other items. 968-7403. S5-3t

USED RCA VICTOR TV AND CONnor washer in good condition, each $35. [illegible]. S5-3t

CRUSHED ROCK AND GRAVEL, also fill and loam, reasonable rates, dial Thurlow 477-2797. Ag22-ev-s-tf

FIELD STONES ALL SIZES, SHAPES and colors, Burton Hubble R. R. 5, Belleville, Co-Op Insurance Agent. Ag12-1m

GUNS, SCOPES, RELOADING tools, bought, traded repaired Kelly's, 345 North Front, open 9 to 9. 962-6568. Ja16-tf

HONEY — NEW NO. 1, WHITE honey, now ready, in your containers or ours. Clayton Sullivan, R.R. 1, Corbyville. Ag6-1m

SET OF GARDEN ENCYCLOPEDIAS large baseboard electric heater, washing machine, chrome kitchen set, Frigidaire all in good condition. Phone 962-1200 after 5 p.m. S3-3t

CHEAP — THREE POOL TABLES and three show cases. Write P.O. Box 255 or [illegible]. S5-3t

225 AMP. ARC WELDERS, COMplete with accessories, latest model. Special $149.50. Foley Supply and Machine Co. Ltd. 25 Wallbridge Cres. Ag20-1m

FOR SALE

ROCK BOTTOM BARGAIN

Large quantity of Shot Rock (Blasted Limestone) for sale at bargain price. Delivered in Belleville area. Suitable for fill, road base, shoreline protection, rip rop, docks, etc. etc.
For details phone

JOHN LEAVITT LTD.,
BLOOMFIELD — 393-2963 After 8 p.m.
Or Contact The Excavation Superintendent During Working Hours At 60 Bridge Street West — (near Bush Funeral Home).

S3-tf

—International 275 diesel tractor complete with 3-point hitch, power take-off, good rubber, good running condition, with front end manure bucket.
—2 row cultivator with 3-point hitch.
—Road scraper blade with 3-point hitch.
—Cockshutt 3-furrow plow, 3-point hitch
—Set spring teeth harrows.
—International 3-furrow pull plow.
—2 sets pull type discs.
—Row potato planter
—Row potato digger, pull type.
—Potato harvester, grader and bagger, completely equipped with motor.
—100 gallon crop sprayer, 3-point hitch complete with pump.
All Above Machinery In Good Condition — As Is — Where Is
Will Sell Or in Part To Best Offer.
Apply:
GLEN MANOR MOTEL
1135 Princess Street
Kingston, Ont. — [illegible]

S3-6t

—Coleman Model 2651 Gas Furnace, 128,000 B.T.U. output .... $100.
—Switson 30,000 B.T.U. 25-gal. gas water heater ...... $25.
968-9870

S4-3t

23" G.E. TELEVISION, CONSOLE, good working order. Apply 67 Gilbert St., after 6 p.m. S3-6t

WHEAT, TALBOT AND GENESSEE, grown from registered & certified seed, $2. bushel. Cleaned. Bring bags, [illegible]. Ag11-1m

250 DUCATTI MOTORCYCLE, EXcellent condition, 341 Bleecker, [illegible]. S3-3t

COMPLETE SET OF 1ST YEAR Technology books for Loyalist College, [illegible]. S4-3t

POWER MOWER, 3 MONTHS OLD, girl's bicycle, boy's bicycle, 3-speed, 967-1610. S4-3t

WELL BUILT SINGLE HORSE trailer, phone [illegible]. S4-3t

SHOTGUN, 12-GAUGE, BOLT ACtion, 3-shot, 3-inch magnum $40. 962-0514. S4-3t

SNOWCRUISER, 1967, 20½" TRACK, excellent condition, $500. 962-0514. S4-3t

SMALL REFRIGERATOR, UPHOLstered rocker, lazy-boy chair, continental headboard, house trailer hitch, combination radio and player 968-7294. S4-3t

FINLAY, WOOD KITCHEN RANGE with reservoir, in good condition. Phone Madoc 473-2860. S4-3t

FENDER DEDUXE REVERB AMplifier. One microphone mixer, 962-8042. Ap10-tf

SNOWMOBILE SPECIALS. SAVE $100.00., $300.00 up. Vaughan's Automotive, [illegible]. Ag28-1m

350 YAMAHA 1967, 4400 MILES, excellent condition, $600. 962-7134. S3-12t

PIANO, ASKING $175, HAND REEL lawn mower, combination floor polisher and vacuum cleaner and ironer. 962-2150. S3-tf

ONE FULL LENGTH LACE WEDding down, size 12, [illegible]. S3-6t

YOUR TV NOT WORKING, $30. gets one that is. TV's from $20. — $40. [illegible]. S3-6t

NEW 36-FOOT WOODEN EXTENsion ladder, also Fess burner for hot water furnace, twin nozzle, 962-7122. S3-3t

TWO NEW MARY MAXIM SWEATers, size 38, Beagle hound, size 10 hockey, [illegible] before 7 p.m. S5-3t

540 COCKSHUTT TRACTOR TRIPbeam, 3-furrow plow and cultivator. Would accept small tractor, 395-3729 after 5.30. S5-3t

HONEY, WHITE NO. 1, IN CUStomers container, or ours, 233 Moira Street West, Belleville, F. H. Bedell. S3-tf

ONE DAVENPORT $50. TABLE SAW and motor $60. Saddle $200. All in excellent condition, [illegible]. S3-tf

C-B RADIO, 5 CHANNEL, GOOD condition, [illegible]. S6-3t

NEARLY NEW WALNUT BEDROOM suite, ¾-bed, mattress, double dresser, desk $300. Two burner space heater, 200 gallon oil tank, 20-feet of stovepipe $75. 962-8330.

23 LINEAL FEET OF BLACK wrought iron railing, 962-9501. S6-3t

BOATS AND MOTORS

20' 6" WITH 8-FT. BEAM, PLYwood hull, convertible top will take trade, 962-7122. S5-3t

11-FOOT ALUMINUM BOAT, 7½ h.p. motor, and box trailer, all one year old. Phone [illegible]. S5-3t

14-FOOT FIBREGLASS BOAT, ONE year old, 40 H.P. Johnson motor. Asking $1,000. 962-4722. S4-3t

14-FOOT FIBREGLASS RUNABOUT [illegible]. S3-6t

FINAL CLEARANCE

FEW FIBREGLASS BOATS, CANOES, ALUMINUM CAR TOPS

As Much As A 1/3 Discount On Skis

Everything Must Go
Need Room For Ski-Doos
Daily Until 6 — Friday Until 9
Saturday Closed At 4

ROLLIES MARINE

Brighton Zenith 8-5700 or 475-2044

S4-3t

24-FOOT PLYWOOD SLOOP
NICHOLSON BUILT 1960

Fully equipped for cruising. R.D.F. depth sounder, approved head, stove, dinghy, dacron sails, etc. — $2,800.
Apply: TEEPEE BELLEVILLE HARBOUR — Anytime
Or Phone 962-6117
Between 4 and 8 p.m.

S4-6t

OFFICE SPACE TO LET

SMALL OFFICE BUILDING, QUIET area, air conditioning, electric heat. Reasonable. [illegible] evenings. Jy15-tf

TRAILERS FOR SALE

1969 CUSTOM MADE 21-FOOT TRAvel trailer. Can be seen Bayview Trailer Park, lot 13, after 5. S4-3t

'67 CORSAIR, TOILET, LARGE GAS frig., range with oven — sleeps 6, new condition, [illegible], 67 North Park Street. S4-3t

NIMROD — RAINBOW CAMPERS

Special prices now in effect on 1969 Nimrod Campers in stock. Free Port-a-Sink with the purchase of your new trailer now.

HARTMAN SALES & SERVICE
2424 Princess St., Kingston
Sentry Plaza — 546-7294

Jy16-6t

ROSSMORE TRAILER SALES, WE still have a few new and used tent trailers at Fall Clearance Prices, also Holiday and Rocket and the all new Travel Liner Travel Trailers. Open evenings and weekends. Old Picton Highway, Phone [illegible]. Ag26-1m

NIMROD — SEE THE FAMOUS Nimrod campers on display at our show room, Hartman's Sales and Rentals, 2424 Princess Street, Kingston, 546-7294. Ap7-tf

OSSIE'S TRAILER SALES, PYRAmids, Shamrocks and Hi-lo's. Also truck campers and toppers. Used 16 ft. mahogany plywood boat, $200. 3½ miles west of Odessa, Highway 2. Jy16-tf

LOTS FOR SALE

WATERFRONT LOTS
$1,995,00
16 Miles North of Belleville
TWEEDSMUIR ESTATES
962-8722
1 Mile North of 401 On Hwy. 37

S4-3t

BUILDINGS LOTS, 3½ MILES north of Belleville at corner highway 37 and Concession 3, $2,000, or $67.00 month. Near school and shopping, [illegible]. S3-6t

NAPANEE, RIVER ROAD, 3 TO 5 acre lots, some with water front, $2,500. and up. Also house, barn and 5 acres $12,500. Toronto 221-7002 after 4 p.m. Ag22-tf

HORSES

HORSES TO BOARD, PHONE 962-5007. S4-3t

ROOM AND BOARD FOR TWO horses or Ponies. 968-3470. S4-3t

PONY, 3 YEARS OLD, CART, HARness and new saddle, 962-6115. S4-3t

SADDLE HORSES WITH TACK TO let for winter board. Box 78, Consecon, 392-4207. S4-6t

PETS FOR SALE

BLACK MINIATURE POODLES, FEmale, 3 months old, 23 "B" Regina Crescent, Middleton Park, Trenton. S5-3t

TWO KITTENS TO GIVE AWAY, 3 months old, [illegible]. S3-3t

REGISTERED FEMALE BOSTON pup, 10 weeks old, $75.00, 962-3460. S4-3t

ST. BERNARD PUPPIES, REGISTered. Champion sired. 10 weeks. Trenton 392-3721. Ap7-tf

POODLE PUPPIES, SILVER, TOP breeding, ideal temperament. Registered. Also poodle clipping. 962-8316. Ag19-20t

WAREHOUSING SPACE

2,400 SQUARE FT. FRONT OF modern building. Office, display or manufacturing space. Clean. Attractive. [illegible] evenings. Jy15-tf

BABYSITTING

MATURE WOMAN TO COME IN three half days weekly during school terms. Meadowvale Ave., 962-8723. S4-3t

WILL BABYSIT IN MY OWN HOME, West Park Village area. Phone Phone 962-3873. S3-6t

RELIABLE WOMAN WILL BABY sit in my own home by day or week. Pine Street area, 967-1382. Ag13-tf

WILL BABYSIT IN MY HOME, vicinity West Bridge. Phone 962-3860. Ag27-tf

MOBILE HOMES

MOBILE HOMES

WHY PAY RENT?
Come see and study our complete line of mobile homes.
NEW — — USED
Relocatable Homes Limited
MOBILE VILLAGE
R.R. 2, Trenton
H. D. SWEETNAM
392-8407
"Where Your Housing Dollar Buys The Most"

Ag6-tf

PIANO LESSONS

GLENN ROAD — WRIGHT AVENue district, experienced piano teacher, [illegible]. S4-3t

REGISTER NOW FOR PIANO LESson by qualified teacher, 962-3630. Ag20-6t

REST HOMES

WOODCOCK'S NURSING HOME, 144 Foster Ave., 967-1380. S3-6t

AUTO

'63 PONTIAC 4-DOOR V-8, STANDard, immaculate. Best offer, 962-5878. S3-3t

1960 BUICK, [illegible]. S3-6t

'60 PLYMOUTH WAGON, 9 PASsenger, 8 cylinder, automatic, power equipped, new paint, [illegible]. Jy26-tf

TRADE SCHOOL

Not Getting Into College Isn't The End Of The World

In fact, it might be the beginning of your world. A bright new and very rewarding world. The world of computer programming.

Think about it for a minute. Here's a field as big and new and exciting as space exploration. Begging for talented people. And willing to pay them and pay them well.

No, you don't have to go to college to become a computer programmer. But you do have to go to school. A school that has the computers and the people who can teach you how to use them.

And that's ECPI. Electronic Computer Programming Institute, an international educational system with more than 150 training centres and literally-thousands of successful graduates.

We've got new IBM equipment and a staff that can teach you everything you have to know. And we can teach you during the day, evening — even Saturdays.

If you're over 17 and a high school graduate or its equivalent take the first step to your new world. Send us the coupon and we'll set up an aptitude test that will tell us — and you — if you've got what it takes. What do you have to lose?
ECPI

ELECTRONIC COMPUTER PROGRAMMING INSTITUTE

185 Bay Street — Dept. BE009
Toronto, Ontario — Phone 363-6187

Please send me a free aptitude test and information about day and evening classes.
Name .... Phone ....
Address ....
City .... Prov. ....

AUTO

NEW AND USED CAR CENTRE

Offers This
1966
PRESTIGE
BUICK
Family Sedan
Lic. No. 128130
FOR ONLY
$1691.00
Immaculate Condition
All The Extras
Contact
JACK PHILLIPS
HOWARD COONEY
CHAL WILTON
(Manager)

Terms with no money down and no payments due until mid-Oct. arranged at Christie Cars, Corner of 172 Haig Rd. and Dundas East, Belleville. Phone [illegible] - [illegible]. Open 8 a.m. - 10 p.m.

'65 CHEV., 283

Wagon, Electric Tailgate, Standard Transmission, Excellent Shape.
$1300. — 12 Edgehill Road,
also
'67 CHRYSLER — $2900.
Phone 968-6294

Ag11-tf

'68 MUSTANG CONVERTIBLE

Exclusive 390 G.T., 335 h.p. all power, wide oval tires, red and black top, A-1 condition.

968-8130

S6-3t

REPOSSESSION

LOCAL
1965
CHEVROLET
SEDAN
Lic. L76730
Cameo Beige
Exterior
Original
2-Tone Beige
Interior
Gleaming Chrome
V-8
Automatic
FULL PRICE
$581.24

Terms with no money down and no payments due until mid-October arranged at Christie Cars (Belleville) Ltd., 172 Haig Rd. and Dundas East. Phone [illegible] - [illegible]. Open 8 a.m. - 10 p.m.

S6-3t

'65 CHEV. 327 MOTOR. SUPER Sport convertible, bucket seats, power steering and brakes, automatic transmission $12,000. Bloomfield, 393-3203 after 5. S6-3t

'66 PONTIAC PARISIENNE, CUStom sports, V-8, power steering and brakes, low mileage, excellent condition, [illegible]. S3-6t

1964 BLUE PONTIAC CONVERTible, new paint, 327 4-speed, power steering. Excellent condition. Call 393-3588 after 5. S4-3t

TWO 14" WHEELS FOR '66 CHRYSler. Complete with snow tires $25. Evenings [illegible]. S4-3t

'67 PLMOUTH FURY II, 6 PASSENger (blue) station wagon. Fully equipped, 8 cylinder, automatic, radio, power steering and brakes, posi-traction rear-end, roof rack and assist handles, snow tires. Low mileage and balance of warranty available. Financing can be arranged. 962-1156 after 6. S5-3t

'66 FORD FAIRLANE CUSTOM WAgon, -8, automatic with power steering and radio. Low mileage, clean. Apply 225 West Moira or phone 962-3000 after 6. S3-6t

'64 FORD, $500. CAN BE SEEN AT Larry's Esso, 962-2225. S3-6t

1965 FAIRLANE, '61 OLDS. BEST offer, [illegible]. S3-6t

LOST

LADY'S SUN GLASSES, THURSday p.m. at Front Street, between Woolworths and Beth Shoe. Reward, [illegible]. S5-3t

REWARD — — —

$300.00 reward will be paid for information leading directly to the arrest and conviction of the person or persons who stole this car.

License No. 860-12H,
1969 Chev, eight Impala,
4-Door Hard Top,
Dark Green color with White head.

ONTARIO AUTOMOBILE ASSOCIATION,
137 QUEENS AVENUE,
LONDON, ONTARIO

S6-6t

PERSONAL

HANDWRITING ANALYSIS

Know yourself and know your friends. Character analysis through handwriting 1 to 4 — 7 to 9 except Saturday and Sunday.

MRS. ANN CURSON
962-8348

Ag28-10t

PROBLEMS? CALL LIFELINE, 962-4111. Talk things over with someone who cares. Phone anytime. My6-tf

NOTICE TO CREDITORS AND OTHERS

IN THE ESTATE OF EILEEN SORINA JOHNSTON.

All persons having claims against the estate of EILEEN SORINA JOHNSTON late of Belleville, Ontario, deceased, who died on or about the 17th day of April, 1969 are hereby notified to send in to the undersigned Personal Representative of the said deceased on or before the 20th day of September, 1969, full particulars of their claims. Immediately after the said date the said Personal Representative will distribute the assets of the said deceased having regard only to claims of which it shall then have notice.

Dated at Kingston this 21st day of August, 1969.

National Trust Company, Ltd.
11 Main St. East,
Hamilton, Ontario,
Executor.

Ag23-30-S6

AUCTION SALE

Wednesday, Sept. 10 at 10 a.m. at Bunnett's, No. 2 Highway, 2 miles west of Belleville.

El. portable sewing machine; typewriter; washer; propane ranges; wash stands; portable washer; rangette; utility cupboard; space heater; kitchen chairs; small tables; dough box; television; chrome chairs; porcelain top table; bedside table; vacuum; rangette; picture frames; trunks; boy's bicycle; tools; el. motors; odd chairs; dishes; cookware; etc.

Terms — Cash.

CAMERON BUNNETT
Auctioneer
PHONE 962-1961

S6-8-9

AUCTION SALE

COMMUNITY AUCTION SALE
SATURDAY, SEPT. 13, '69
At 1 O'Clock
IN FOXBORO, AT
CLAYTON HAMILTON'S
PLUMBING AND HEATING STORE

Cultivator, horse rake, 2 wheel cart, circular saw, studio couch, 2 lawn chairs (new); 2 ¼-h.p. electric motors, 1 new pressure system, quantity of new towels, 1 set new dishes, setting for four, 1 - 12-ft. wooden ladder, cooking utensils, quantity of dishes, 1 antique pine cupboard, many more articles to numerous to mention.

All articles to be in by noon, day of sale.

Not responsible for any injuries or accidents days of sale.

WALTER JOHNSON, Auctioneer.
Terms of sale, cash.

S6-12

TENDERS

THE HASTINGS COUNTY BOARD OF EDUCATION TENDER

The Hastings County Board of Education will receive tenders for the installation of carpeting until 19 Stepember, 1969 in the following schools: Frankford Public, Point Anne Public, Stirling Junior Public Madoc Township Public and Sir Winston Churchill and Hillcrest Public, Belleville. For further information and specifications contact Mr. Harold Lindstrom, area office 3, 2 Wooler Rd., Trenton, 392-1234.

S5-3t

Let a SPECIALIST Do It!

● HOME ● FARM ● BUSINESS SERVICE

ACROSS

1 Post-Christmas events
4 Change the decor
10 W.V.C. train station: Colloq.
14 Caitlin
15 Across the sea from England
16 Noted literary pen name
17 Talk of the town
18 Grade
19 Pitch down
20 With
23 —— in-law
25 Tower: Comb. form
27 Control: Comb. form
28 One acting for another
29 Went into a hazy
31 Author —— Harrymore
32 Auctioneer's call
34 Produced rainbow effect
37 Put together mentally
38 Seasoned
40 Farmer's crop
41 Go out of sight
43 Kind of theater review
44 Once around Pimlico or Woodbine
45 Sort of: Implied
48 Branch of literature
51 Nero Wolfe's creator
52 Mild
54 Published performer
58 —— -Dec.
60 Words
61 Kind of window
62 Hawser head
63 Weapon
64 Telegraph abbreviation
65 Sharpen, stiletto-style
66 Act
67 Appears

DOWN

1 Contents of certain cellars
2 French girl friend
3 Miss Rome
4 Do a job for the ain't
5 Comedian's specialties
6 Having a good memory
7 Pitcher's concern: Abbr.
8 Prize booth necessity
9 Freemasonings: 2 words
10 Highly academic
11 Exclusive group of people
12 Recess
13 Bars
21 Legislators: Abbr.
22 Lived quickly
25 Narrow parts of vases
26 Word indicating surprise
28 California community
29 Reaches a final point
30 Exasperated
33 Kind of chamois
35 Roof overhang
36 Did a coloring job
38 Kind of bill
42 Art of divorce
46 Hill settlement
47 One on a conducting podium
48 Hill
49 Teachers
50 Fuel
55 Holds
56 Be filled to overflowing
57 Building sections
59 Charge fixed by law

Yesterday's Puzzle Solved:

9/6/69

TORONTO STOCK EXCHANGE

Yesterday's Closing Prices

(Omission of stocks usually quoted indicates no sales yesterday)

INDUSTRIALS		MINES AND OILS	
Abitibi 9	Hudson B. Oil 39¾	Atlantic Coast 51	
Alt. Gas Trunk 44	Husky Oil 13	Brunswick 118	
Alta. Nat. Gas 13¼	Imperial Oil 49¾	Calgary & Edm. 24½	
Alton 3.60	Imp. Bank 36½	Can. Dev. 7.75	
Argus C. Pr. 11½	Int. Utilities 30½	CS Pete 733	
Asbestos 25½	Inv. Fnce. Pfd. 18¼	Central Delta 14½	
Atlantic Sugar 61½	Inv. Gp. A 9½	Cons. Morrison 160	
Bank of Mont. 27¾	Jacobs 6.50	Cons. Rambler 170	
Bank of N. S. 43¼	Jockey Club 68	Dalhousie 170	
Bell Canada 44½	Lake Ont. Cem. 223	Denison 47	
Bow Valley 22¾	Labatt Ltd. 19½	Dominion 178	
B. C. Phone 46½	Loeb Ltd. 19½	Hollinger 30	
B. C. Sugar Ref. 30½	Loblaw A 30¾	Inco 47	
Can. Breweries 8½	Massey Ferg. 17½	Kerr Addison 13½	
C. Chem. W. 190	Moore Corp. 33½	Lake Dufault 810	
Can. Imp. Bk. 18½	Norands 29½	McAdam Min. 159	
Can. Oil 7	Nor. Ont. Nat. Gas 13	Nordquest 1.45	
Can. Pac. Rail 72	Nova Scotia 37	Opemiska 1.75	
Cdn. Tire A 38	Power Corp. 23½	Osisko 1.14	
Chemcell 10½	Quebec Gas 13½	Orenda 360	
Chrysler 46½	Royal Bank 36½	Orlac 38½	
Cons. Gas 16	Shell Can. 17	Pine Point 23½	
Crown Cork 19	Simpsons A 19½	Placer Dev. 47	
Dom. Bdg. 11¼	Steel of Can. 23½	Quebec Lith 19½	
Dom. Stores 13½	Tor. Dom. Bk. 18½	Sherritt Gordon 16½	
Dom. Tar 9	Thomp. Pr. 18	Shore Rock 353	
Dom. Textile 23½	Tr. Can. Pipe 38½	Texas Gulf 36	
Fam. Players 13¾	Trans Can. Pipe 14	Tor. Calgary 1.10	
Fleet Mfg. 139	Union Gas 14	Trans Mtn. 14	
Ford Canada 57	Versatile 31½	Vulcan 2.75	
Gen. Motors 77½	Walkers 42	Westburne 6.50	
Gt. Lakes Pap. 38	Weldwood 20	Willroy 80	
Guaranty Tr. 21	Weston A 23½		
		MONTREAL	
		Brinco 9½	

BELLEVILLE LIVESTOCK

Trade was active and prices steady on all classes of livestock on offer Tuesday. Good steers and heifers sold steady. Good cows were steady. Sale of good calves were up .25 and medium calves were down .Springers sold actively. Weaned pigs and sheets were steady.

Following Quotations:

Sale of choice steers .38 to .50. Good heifers .25 to .26; Common and medium .22 to .25. Good cows .23 to .24. Heifery cows as high as .26; Medium .20 to .23; Common .18 to .20. Good heavy bologna bulls .24 to .25; Medium .23 to .25; Common .20 to .22. Good stock calves up to .37. Good veal calves .36 to .41; Medium .32 to .36; Common .28 to .32; Boners .20 to .28.

Lambs .26 to .29. Sheep .04 to .07.

Grade A Hogs .28 to .30 on live weight basis. Light sows .23 to .24. Heavy sows .21 to .23. Boned sows .24 to 120.00 each.

Shoats .29 to .31. Weaned pigs 16.00 to 30.00 each.

Good springers 380.00 to 450.00 each.

GET OUT AND WALK

MONTREAL (CP) — The National Council for Walking says Canadians spend too much of their vacations in cars, thereby missing the natural and made made landmarks which their cars whiz past. Man walked on the moon and Jacques Cartier and his coureurs de bois discovered this country mainly on foot, the council says.

KILLING YOURSELF

By Peter J. Steincrohn, M.D., F.A.C.P.
Author of "The Doctor Looks At Life"

Every wife and mother is a potential Florence Nightingale. I have said this often, and its truth is underlined by my own experience in practice and by the many letters I receive from readers. The trouble is that most husbands and children won't listen — until it's too late. Here is another example:

* * *

Dear Dr. Steincrohn: I have just finished reading your column about the man who is 30 pounds overweight, has high blood pressure and won't listen to his wife's and doctor's advice.

I, too, was 30 pounds overweight with high blood pressure and would not listen to my wonderful wife. I have just returned from a local hospital where I spent the last three weeks flat on my back due to a heart attack. I will not be able to return to work for at least three months.

My doctor warned me, and my wife begged me, not to overeat but I would not listen. My pressure at one time was 190 over 120. I weighed 174 pounds with a 42-inch waist. I am 5 feet 4 and am 52 years old.

Now I have to refrain from sugar and starches in addition to salt and fats, because I have become a diabetic. I do not have to take insulin, as pills and diet will control the malady.

I am recuperating now at home under the wonderful guidance of my wife. You can be sure I will listen to her forever more. I yearn again to move about and get going but will not until my heart heals.

If you wish you may publish my letter so that it may be read by the husband of the woman who is justly worried about him.

Glad to have another chance. I am yours sincerely, Mr. Y.

COMMENT: An aside to you, Mr. Y. I have known men who made similar resolutions while they were still convalescing, yet reverted to their old bad habits when they were well enough to return to work. My advice: keep listening to the Florence Nightingale you have in your home.

* * *

For Mrs. L.: I know of no link between lung cancer and routine chest X-rays.

* * *

Dear Dr. Steincrohn: For the past three months my husband has been getting headaches. He takes his temperature and it's 97. As the day goes on sometimes it gets up to normal.

He has been to two doctors and they don't seem to be concerned about his temperature. It worries my husband. Can you give us some advice?

Mrs. A.

COMMENT: Perhaps the doctor will take a basal metabolism test or other test for thyroid function. It may be indicative.

There is no such thing as a normal temperature of 98.6. Some healthy people have a temperature between 99 and 100 all their lives; while others like your husband, have a temperature on the low side. If his doctors aren't concerned, your husband should worry less.

Every Wife and Mother Could Be Potential Nurse

Rawdon

RAWDON — Mr. and Mrs. Everett Vanderbeek and son have returned to their home in Driebergen, Holland, after a holiday with her sister Mrs. George Vanderkooy, Mr. Vanderkooy and family at Mount Pleasant, Rawdon.

Mr. and Mrs. Milton Shaw and her father Roy Thrasher attended the silver wedding anniversary celebrations of Mr. and Mrs. Forde Stapley, Mrs. Stapley is the former Gladys Summers of Mount Pleasant.

Jimmie Watson spent the weekend with his grandparents Mr. and Mrs. Raymond McConnell.

Miss Sharon Graff returned home Monday from Edmonton, Alberta. She has been attending university in that city.

Mrs. George Johnston of Berkeley, Ontario is holidaying with her parents Mr. and Mrs. Herbert Smith and other relatives at Mount Pleasant.

Accountants make

Comparisons

Which product?
Which method?
Which course of action?

Making comparisons is part of their professional responsibility.
If you are considering a professional accounting career, the time to compare is before you start.

To get the facts about **C.G.A.** just write or call

The Certified General Accountants Association of Ontario

25 ADELAIDE STREET EAST, TORONTO 210, ONTARIO.
AREA CODE 416 — 366-6301

OFF THE RECORD By Ed Reed

"Of course, I don't have anything for security—that's what I want the money for."

MR. TWEEDY by Ned Riddle

"I'd like to order the bird's nest soup, but I can't stand to hear him yell 'home-wrecker' all through the meal."

BLONDIE

ARCHIE

'LIL ABNER

HI AND LOIS

B.C.

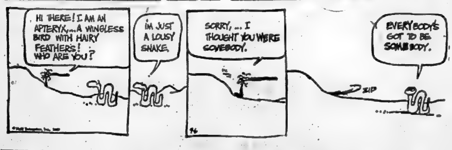

BRINGING UP FATHER

BEETLE BAILEY

PEANUTS

Nine Briefs Say Yes

Maritime Union Needs More Study

FREDERICTON (CP) — Only nine of 26 briefs submitted to the Maritime union study group call for a political merger of Nova Scotia, New Brunswick and Prince Edward Island.

Six of them say a firm no. The remaining 11 recommended varying degrees of co-operation between the provinces.

That was the box-score after the three-man group headed by Dr. John J. Deutsch, Queen's University principal, finished three days of hearings on the proposal.

Twenty-three personal submissions were heard in five public sessions held in Halifax Wednesday, Charlottetown Thursday and here Friday.

When it was over Dr. Deutsch said: "It's a very complex question that requires a lot more investigation before conclusions can be reached." He hoped a final report could be given to the three provincial governments next spring.

"A lot more investigation" is already under way. Thirty-three professional research projects are in progress on topics ranging from public services and education to tourism, medical-care and licensing procedures in each province.

Dr. Deutsch termed the result of the hearings "a kaleidoscope of opinion," some of well documented and some of it superficial.

Plumping for political union were the Atlantic Provinces Economic Council, the Atlantic Co-operative Council, the Canadian Manufacturers Association Atlantic Division, the city of Moncton, the Amherst, N.S., and Saint John, N.B., boards of trade, the Southeastern New Brunswick Development Council, a group of Saint John high school students and a Halifax carpenter.

Opposed or with serious reservations were the Charlottetown Junior Chamber of Commerce, the Societe Nationale des Acadiens, College de Bathurst, a Nova Scotia member of Parliament, a Moncton management consultant and a French-speaking private citizen of New Brunswick.

Hearings here Friday brought opposite opinions from spokesmen for the French-speaking Acadians of New Brunswick, some of whom fear their submersion by an English-speaking majority if this province unites with Nova Scotia and P.E.I.

Said President Leopold Lanteigne of College de Bathurst: "To accept the union of the Maritimes would be to agree to a mass suicide and we maintain that this prospect has nothing to gladden the Acadian population of Northeastern New Brunswick."

On the other hand Dr. Alex J. Boudreau, director of the Memramcook Institute for Adult Studies, said political union would improve the economic lot of the Acadians.

Jeane Dixon's Horoscope

For September 7

Your birthday today: A mixed year begins now: personal energy is strewn over several activities, which sustain many interruptions and passing moments of crisis. The later months produce a personal success story of more stable moods and better public acceptance. Today's natives tend to be adaptable, versatile, industrious, and generous politicians.

ARIES (Mar. 21 — Apr. 19): Attend your accustomed religious observance early this day then spend the rest of the day seeing what is new in the cultural side of your community.

TAURUS (Apr. 20 — May 20): Start early and enjoy a full day of visiting your friends, doing something to make your home more attractive, writing to overdue correspondents.

GEMINI (May 21 — June 20): Your mind is active, so make it a lively day to match. Gather your friends for pastimes of a social nature. Carry through with a gala evening.

CANCER (June 21 — July 22): Try to manage a day by the water. Your intuition comes in sharp and clear concerning recent acquaintances — if there's a warning here, do not waver in reacting.

LEO (July 23 — Aug. 22): Better your share in the community expression of faith, enjoy the day with friends. Is there a party to attend this evening?

VIRGO (Aug. 23 — Sept. 22): You finally come to a time for settlement of outstanding conflicts between nearby and far-away interests. You need sound professional counsel on expanding or consolidating what you hold.

LIBRA (Sept. 23 — Oct. 22): This Sunday is mild and pleasant. Shed a bit of your reserve and informally join your friends. Younger people appreciate you more today.

SCORPIO (Oct. 23—Nov. 21): Go early to visit people you've neglected lately, particularly if you have a friend in the hospital. At least lay out some scheme for creative work.

SAGITTARIUS (Nov. 22 — Dec. 21): If you don't mind being left out of things temporarily, this Sunday has its own rewards for you. Check travel plans.

CAPRICORN (Dec. 22 — Jan. 19): The little extra move you make toward people is well received this pleasant Sunday. Stay aware and alert for surprises. No detailed plan works out quite as expected, but the scrambled results are almost as good and interesting.

AQUARIUS (Jan. 20 — Feb. 18): Make this a long and full day without any sudden sprints or over-action. Creative projects catch your main interest.

PISCES (Feb. 19 — Mar. 20): This should go into your book as "relaxation Sunday." Enjoy yourself with young - in - spirit friends. Make a journey to a sports event or an outdoor show.

For September 8

Your birthday today: You have the prospect of now achieving a level where you make decisions for others in your specialty. You will have help and encouragement — all the more as you adjust and turn your energy in the more productive directions. Romantic interests come through quietly and strongly this year. Today's natives are generally well aware of the opportunities to advance and usually well skilled in managing groups.

ARIES (Mar. 21 — Apr. 19): Today contains a streak of luck, which is favorable in many subtle ways. Information is to be used as soon as you have the story. Something you acquire proves to be of lasting value.

TAURUS (Apr. 20 — May 20): Your ideas are easier to present now and likely to find receptive listeners. Make yourself more fully known. Home improvement takes a share of your attention. In the evening quietly strengthen emotional ties.

GEMINI (May 21 — June 20): Attend to all the little errands you have accumulated over the weekend. You are apt to meet interesting new people. The mail may bring useful advice. Romantic interests thrive.

CANCER (June 21 — July 22): Something favorable is coming up in your vocation or career. Your opinion is possibly more accurate today than the official version. Give some attention to your diet; make sure you are not missing any essential elements.

LEO (July 23 — Aug. 22): Decisions you made long ago and forgot bear fruit today. Get most of the job done early while the going is good. Put your strongest qualities forward; make the most of a high tide in sociability.

VIRGO (Aug. 23 — Sept. 22): The contacts you make and develop today, tend to be turning points which are not critical or dramatic at the time; but in retrospect, they are important as moments of change in direction.

LIBRA (Sept. 23 — Oct. 22): Today's introductions can be of permanent significance in determining future conditions. Seek the return of whatever you have lent. Gather good friends about you for the evening.

SCORPIO (Oct. 23—Nov. 21): Business matters should go well today. Put in steady, consistent effort. Consultations with specialists are favored. Romantic interests come alive for those who are eligible.

SAGITTARIUS (Nov. 22 — Dec. 21): For the time being, things happen all around you — not from your own doing, but from the activities of others. Accept opportunity to travel. Your work should prosper today. Change your pace and enjoy a gala evening.

CAPRICORN (Dec. 22 — Jan. 19): Secrets surface all day. You may be presented a sudden opportunity to move in another direction in your career. Give it careful thought. Try something original this evening.

AUARIUS (Jan. 20 — Feb. 18): Clear away nagging questions: call in consultants, mediators. Get competent answers and act on them promptly. Communication is easier with everyone. Romance beckons.

PISCES (Feb. 19 — Mar. 20): Be active but subtle today. Make use of all that has been offered, particularly by specialists. Your diet needs review, to see that you are getting all the basic nutrients. Listen carefully this evening.

French School Opens

TORONTO (CP) — The city's first French-language public high school, housed in unfinished portable classrooms, has started on an ultra-modern teaching program.

Principal Lionel Remillard Thursday started running his students through a full day's timetable in one afternoon "to see if it worked." It did.

Ecole Secondaire Etienne Brule is using books prescribed for separate schools and books from Europe as well as those already printed in French for Ontario public classrooms.

Mr. Remillard said in an interview his pupils would get a better education than they would in an ordinary English-language school in the city.

"The students will get two or three interpretations of historical events. They will get the French and English views of the battle of the Plains of Abraham and Canada's conscription crisis.

"They will get the European viewpoint of some U.S.-Canadian problems," he said.

The founding of the 300-student school followed an 18-month fight by French-speaking parents. They ran into stiff opposition from an English-speaking taxpayers' committee led by Toronto school trustee Alan Archer.

Mr. Archer opposed the school on the grounds that taxpayers should not have to pay for a French-language high school.

IF YOUR SON OR DAUGHTER IS GOING OFF *to College*

KEEP THEM INFORMED WITH DAILY NEWS FROM HOME BY SENDING THEM A SPECIAL STUDENT GIFT SUBSCRIPTION TO THE INTELLIGENCER.

The Intelligencer
Circulation Dept
45 Bridge St. E.
Belleville, Ont.

Student Gift Order

Please start delivery of a special student mail subscription to: Date:

Name ....

Address .... Apt. No........

City ....

Date of Expiry ....

Student Gift Subscription ordered by:

Name ....

Address ....

City or Town ....

School Language Compromise Draws Immediate Criticism

QUEBEC (CP) — An 11th-hour compromise in the St. Leonard school-language dispute, announced Friday by Education Minister Jean-Guy Cardinal, already has attracted a salvo of criticism.

The Minister outlined a resolution passed Sept. 3 by the St. Leonard Roman Catholic school board which would "provide a special course in English as a second language beginning with Grade 1 for 50 minutes a day . . .

Classes in the Montreal suburb are scheduled to start Monday.

The board also offered to establish a special class for Grade 2 children who attended English-language basement classes during the last term.

Robert Beach, president of the St. Leonard parents association, saw the proposal as "out and out fascism" designed to make Mr. Cardinal appear to be doing "something concrete."

And William Dobie, chairman of the Montreal Federation of English Catholic Teachers, found it "completely unacceptable."

The St. Leonard board was "continuing to pursue its policy of unilingualism and of denying the rights of neo-Canadians to choose the language of instruction for their children," he said.

The schooling hassle began last September when the unilingualist board eliminated bilingual Grade 1 classes, affecting 326 English-language students.

It further announced its intention to pursue its French-only policy this fall with the elimination of bilingual Grade 2 classes.

Parents reacted by setting up basement classes for the Grade 1 students, thereby piling up a $20,000 debt, and appealing to an unsympathetic Quebec government.

Tensions reached a peak last Wednesday night when English-speaking crowds clashed with adherents of the French-only plan at a meeting in a local high school auditorium.

Chairs were thrown, several persons were injured and two were arrested.

The French-speaking group had gathered to voice its opposition to a government scheme which would have created a heavily-subsidized private school for the displaced English-speaking students.

Mr. Cardinal has emphasized that the basement classes were illegal and would not be tolerated.

St. Leonard's population of 35,000 contains a heavy concentration of English-speaking immigrants, most of them Italian-Canadians.

The compromise outlined Friday stressed that public teaching in the suburb would remain in French, but the earlier policy of abolishing English instruction would be relaxed.

English-language specialists would provide a special course in English as a second language for 50 minutes a day for parents who made the request.

This would be an exception to existing education department regulations which ban the teaching of English as a second language may only begin in Grade 5.

The board also would maintain the status quo on existing bilingual classes unaffected by the drive towards unilingualism — namely Grades 3 to 7.

Following his statement, Mr. Cardinal said Quebec society had not really made up its mind on the language question raised by the St. Leonard crisis and concluded:

"I find it extremely unfortunate that 326 children are being used to force the government to pronounce itself immediately on the question of principle."

Lawyers Make No Major Moves

OTTAWA (CP) — The 1969 Canadian Bar Association convention faded into history Friday, leaving little visible imprint.

After five days of generally desultory discussion, lawyers and judges began returning to their offices across Canada, a few of them with critical pronouncements on the annual meeting.

The Young Lawyers Conference Friday issued a statement deploring the "grossly inadequate" grant they receive—$700 a year—and advocating an extensive program of seminars in high schools to teach students the nature and purpose of the law.

Some individual delegates noted the shortage of funds for research by the provincial sections and criticized the expenditure of more than $20,000 on a simultaneous translation system.

Prof. Gerald L. Morris of Toronto, following the defeat of his resolution urging a constitutional definition of federal spending power, said he doubted whether the association was attuned to the pressing issues of the present.

Approved were resolutions urging:

—Punishment of persons publishing material that could prejudice jurors against the accused.

—That alcoholism or drug addiction for a three-year period be grounds for divorce, eliminating the requirement that there be no reasonable prospect of rehabilitation in the foreseeable future.

—A substantial reduction in the number of persons required to pay bail or remain in prison while awaiting trial. Another resolution would lead to increased use of a summons rather than arrest for persons accused of lesser offences.

Outsized Carnival Mask

This carnival mask, from the Mardi Gras parade in Nice, France, caused heads to turn on a busy New York street when a messenger delivered it on foot to the Hallmark Gallery. The giant figure is to be shown there in a new exhibition. (CP Photo)

Eskimos Treated For Poisoning

MONTREAL (CP)—A Montreal bacteriologist flew to Frobisher Bay Friday with a shipment of serum to treat Eskimos threatened by botulism poisoning after eating bad seal meat.

Five Eskimos have died in Cape Dorset, N.W.T., since Thursday and seven others were flown to a hospital in Frobisher Bay for treatment, a Montreal hospital spokesman said.

Dr. Douglas Cameron, physician-in-chief at Montreal General Hospital told a news conference Dr. Philip Stuart, a hospital bacteriologist, has gone to Frobisher Bay to treat the Eskimos.

Earlier, a Nordair aircraft attempting to reach the stricken Eskimos to bring them to Montreal was unable to land at Cape Dorset because of a violent snowstorm.

The aircraft landed Friday and the seven surviving Eskimos were taken to hospital in Frobisher Bay.

If necessary, some of the Eskimos will be flown to Montreal, where they could be kept alive through respirators, Dr. Cameron said.

Mayor Sues Look

NEW YORK (AP) — Look magazine says in its Sept. 23 issue that Mayor Joseph L. Alioto of San Francisco is "enmeshed in a web of alliances with at least six leaders of La Cosa Nostra."

In a statement issued in San Francisco, Alioto said the article was "an incredible tissue of lies, half-truths and false innuendos" and said he was suing the magazine.

The mayor said his lawyer had filed in United States District Court a suit against Gardner Cowles, editorial chairman; Cowles Communications and Look for libel and slander for $7,500,000 actual damages and $5,000,000 punitive damages.

In an article released Friday, Look charges that Alioto, 53, has provided Mafia leaders "with bank loans, legal services, business contacts and opportunities and the protective mantle of respectability."

"In return, he has earned fees, profits, political support and campaign contributions."

Alioto was elected mayor in 1967. He is considered a possible challenger to California Gov. Reagan next year.

Look says Alioto's ties with the mob "go back almost a quarter of a century" and "have not been broken."

Flights Restarted

GENEVA (AP) — Nigeria has agreed to International Red Cross relief flights direct from Cotonou, Dahomey, to Biafra, but reserves the right to call in any plane for a spot check at Lagos, an informed source said Friday.

The source said this is the basis of the accord announced Thursday by the all-Swiss international committee "with all parties to the Nigerian conflict."

Lions on Loose Ignore Visitors

ROCKTON, Ont. (CP) — Neighboring farmers have only one complaint about the lions roaming loose in Canada's only open zoo here. Passing cars dust up their fields.

For a $4 entrance fee a family can drive around a 450-acre game farm and take a close look at eight-foot-long, 400-pound lions playing, lying, sleeping and doing lion things —provided you keep your doors and windows tightly shut.

Col. John Dailley, who manages the African Safari and Game Farm Ltd., said in an interview Friday it is "an opportunity to see African animals freely living as they do in their native homes."

The lions pay no attention to the staring humans, however, since most of them were brought up in zoos.

Once a day the animals are fed bullocks' heads, providing them with the 13 pounds a day of fresh meat the average lion lives on.

Neighboring farmers, who were consulted and given details of the project before the gates opened Aug. 22, have only complained about the dust kicked up by visitors' cars.

There have been 5,000 visitors to the farm about 10 miles west of Hamilton.

Wells Outlines Fund Dispersement

LONDON, Ont. (CP) — About $30,000,000 of the $175,000,000 a year that Ontario expects to get from Ottawa for joining the federal medical care plan will go to stabilizing health insurance premium rates at their present level, Health Minister Thomas Wells said Friday.

But the newly-appointed minister told a news conference that he is not at present considering using more of that federal money—or other provincial tax sources—to reduce premium rates.

Mr. Wells said that as a result of the 15-per-cent rise in doctor's fees announced by the Ontario Medical Association last April 1, health insurance premiums for a single person might have had to go up to $7 from the present rate of $5.90 a month if Ontario had not joined the federal plan.

For families, the increase might have been to $17 from the present $14.75 a month.

The present premium figures he was using were those of the Ontario Medical Services Insurance Plan. Premier John Robarts promised last spring the OMSIP premiums would not be increased when the province enters the federal medical care insurance scheme on Oct. 1.

Mr. Wells' estimates are the first attempt by the Ontario government to clarify just how the $175,000,000 a year will be used by the province.

The health minister said $40,000,000 will go to the assistance program under which persons with no taxable income get back the full costs of their medical care insurance premiums and others get partial or temporary assistance.

The remaining $105,000,000 will help pay amounts once covered by federal health grants under the Canada Assistance Plan, and will go to doctor training, improved health facilities and providing medical services in areas with few, or no, doctors.

About $50,000,000 to $60,000,000 could go to the five Ontario universities with medical schools.

White's District

WHITE'S DISTRICT — Mr. and Mrs. Georgs Ostins have returned home by way of the Trans Canada Highway after spending three weeks at Banff and Jasper and visiting friends at other points.

Mr. and Mrs. Karl Arthur of Oshawa spent the weekend with his parents, Mr. and Mrs. George Arthur.

Mr. and Mrs. Mervyn Bowers, Bryan, John and Carol of Bloomfield spent a few days last week with his parents, Mr. and Mrs. Fred Bowers.

Masters Terry and Kevin Cotton of Ottawa spent a few days last week with their grandparents, Mr. and Mrs. George Cotton. Major A. Cotton and Mrs. Cotton were weekend guests, all returning home on the weekend.

Miss Margo Reid has returned home after holidaying for three weeks with her brother and wife, Mr. and Mrs. Robert Reid and Both of Clarkson.

Mrs. Frank Sandercock and grandson, James Sandercock were guests of her daughter and husband Mr. and Mrs. Clifford Millar and family. Mrs. Robert Noyes of Belleville and Mr. Frank Sandercock joined them for the evening dinner.

Pontiac

Why Settle For Something Less When a Pontiac Costs No More!

32 in Stock • Hardtops • Sedans

1969 STRATO CHIEF 2-DOOR HARDTOP

V8 AND AUTOMATIC

This price includes a 350 cubic inch, 250 h.p., V-8 motor, a 2-speed automatic transmission, front seat head rests and 35 other Pontiac safety features. Additional accessories are available at modest extra cost. Make this your break away year in a Wide Track Pontiac.

$2995.

1 ONLY! 1969 STRATO CHIEF 2-DOOR HARDTOP

Thrifty 6 cylinder, 3 speed synchromesh transmission, 2 tone paint, white wall tires and many extras.

Reduced to clear ... $2795.

THESE CARS MUST BE SOLD

ELLIOTT'S PURCHASE CREDIT PLAN IS AVAILABLE

Keep your cash savings intact. No additional security is required. No wage or salary assignments. Save your emergency credit line unimpaired.

USE OUR MONEY - IT IS IMMEDIATELY AVAILABLE

ELLIOTT MOTORS (BELLEVILLE) LTD.

366 NORTH FRONT ST. DIAL 962-4584

HOW GOOD IS YOUR TELEVISION RECEPTION?

IF IT'S NOT WHAT IT SHOULD BE.

CABLE TV

IS THE ANSWER

CABLE TV PROVIDES...

1. Better Black and White Reception
2. Better Color Reception
3. More Channels for You – 9
4. FM Also Available

INSTALL CABLE TV TODAY

Belleville Office
160 Front Street
Phone 968-5533

CABLEVUE BELLEVILLE LIMITED

Trenton Office
27 Quinte Street
Phone 392-6202

MORE FOR YOU . . . WITH CABLEVUE

THE INTELLIGENCER
Founded in 1834
Merged in 1930 with
The Ontario, founded 1870

The Intelligencer

Second Class Mail
Registration Number 1714

BELLEVILLE, ONTARIO, MONDAY, SEPTEMBER 8, 1969

10c Per Copy*

THE WEATHER

Tuesday: Cloudy. Showers. High 70. Low 55.

Riot Act Read at Fair As Violence Threatens

Body Found

Mrs. Diane Pike, 31, and brother, Scott Kennedy, 20, in Jerusalem Sunday after learning the body of her husband had been found in Israel's Judean desert. (AP Wirephoto)

James Pike Died at Peace

JERUSALEM (AP) —Rev. James A. Pike, who lost his battle with the Judean desert which he had hoped would yield a fuller meaning of Christianity for him, "did not fear death and now he is at peace."

The words came from his 31-year-old third wife Diane after the body of the former Episcopal (Anglican) bishop of California was recovered from a ledge of a deep canyon Sunday. The spot was two miles from where she had left him to go for aid last Monday night.

"There was no more appropriate place for Jim to die, if he had to die," said Mrs. Pike. She told reporters her 56-year-old husband remarked before they set out on the trip: "If I die here, I will be happy and at peace."

The Pikes came to the Holy Land to do research for a book on the life of Christ.

"And now Jim has died in the place where Jesus found consolation," she said. "The book must be finished. My brother and I will do it. It will be a memorial to Jim."

Police Inspector Salman Abu Yaman said Pike apparently was trying to climb out of the canyon and fell about 80 feet to the ledge.

Last Saturday, Pike's undershorts were found not far from where the couple abandoned their car Monday when it became stuck in a dirt track about five miles from the Dead Sea.

Mrs. Pike went on for help after her husband collapsed, and found a camp of road workers after walking all night.

Toronto Girl Said Abducted

TORONTO (CP) — A 14-year-old girl, the daughter of two professors at the University of Toronto, has been missing from her home since Saturday night. Police believe she was abducted.

Police said today they are investigating reports that the girl, Hannah Davis, talked to someone in a car Saturday night about two blocks from her home.

Her parents, Prof. Chandler Davis and his wife, Natalie, an economics professor, have offered a $1,000 reward for information about their daughter.

THE WEATHER

Synopsis: Considerable cloudiness is expected to develop during the day in the south and a few scattered showers are likely both today and again Tuesday.

THE TEMPERATURES

	Max.	Min.
Today	75	59
Year Ago	71	48

Police Escort Called

By Margaret Haylock
Staff Reporter

PICTON — Police escorted the Peter March Midway from Picton Fair Sunday morning after a near riot Saturday night was averted by the reading of the Riot Act.

County Clerk Thomas Walker read the Riot Act at 10:20 p.m. Saturday to youths assembled in the midway, after rumors circulated that members of a motorcycle club intended to help Picton youths "wreck the midway."

Six members of the Picton police force cordoned off the midway early in the evening, assisted by 12 members of the Picton detachment of the Ontario Provincial Police.

According to Picton police local teens "had it in" for the midway following a fight near one of the concessions which sent Gary Findlay, a Picton boy, to hospital. He was allegedly struck on the head by a midway worker with a piece of metal piping.

Peter March, owner of the midway, told fair secretary Phil Dodds that the incident occurred when a local youth burned the concessionaire's chest with a lighted cigarette. Picton police investigated this fight but failed to apprehend the carnival worker who reportedly struck the youth.

When police arrived at the fairgrounds early Saturday evening, a number of teens were walking through the midway shouting. At 10:20 p.m. County Clerk, Thomas Walker, read the Riot Act to youths assembled in the mid-

POLICE
(Continued on Page 2)

Midway Under Escort

The Peter March Midway left Picton Fairgrounds Sunday morning under police escort after a near-riot was averted Saturday night by the reading of the Riot Act. A mob of Picton youths threatened reprisal on midway workers after a Picton youth was injured Friday night.

Israeli Embassies Bombed

From AP-Reuters

Israeli embassies in The Hague, The Netherlands, and Bonn, West Germany, and the Israeli airlines office in Brussels, Belgium, were targets of bomb attacks today.

Major damage was done to the El Al Airlines office in downtown Brussels. Four persons were injured by a double bomb blast. No one was killed and first reports said two persons, one a 13-year-old boy, were arrested. Police said the front of the building was shattered.

A bomb intended for the embassy in The Hague exploded instead on the balcony of the adjoining house of a West German diplomat.

News Briefs

GENEVA (Reuters) — United Nations Secretary-General U Thant announced Saturday he opposes any strike by international airline pilots designed to pressure the UN into acting to prevent aircraft hi jacks.

* * *

HAVANA (AP) — The Cuban government today expelled Fenton Wheeler, the Associated Press correspondent in Havana and gave him and his wife two hours to pack for departure.

Kosygin Meets Viets

HONG KONG (Reuters) — Soviet Premier Alexei Kosygin today was reported to have discussed Vietnam war policy with Hanoi leaders as five Communist delegations from Eastern Europe headed for the North Vietnamese capital to attend the funeral of Ho Chi Minh, believed scheduled for Tuesday.

Hanoi today was a city without song or laughter as thousands flocked to Ba Dinh Square where Ho's body now lies on a purple velvet pall in a glass coffin, a North Vietnamese news agency report said.

St. Leonard Parents Reject Plan

MONTREAL (CP) — In a series of 25 secret meetings this weekend, frustrated English-language parents in suburban St. Leonard voted to keep children in Grades 1-7 out of school.

Regular classes in the north-end suburb resume today, but Robert Beale, president of the St. Leonard Parents Association, said the meetings voted overwhelmingly to keep the 2,000 to 2,700 English-language children out of the elementary system until the government offers an acceptable solution.

He said the meetings were held secretly to avoid violence which would likely occur at a large general meeting.

Senate Honors Leader

WASHINGTON (AP) — The U.S. Senate put aside its work today to honor one of its best known members, Everett McKinley Dirksen, 73, who died Sunday five days after an operation for lung cancer.

For 10 years Dirksen was leader of the Republican minority. At the peak of his power, during two Democratic administrations, the senator from Illinois fashioned that minority, and his own talent for oratory, drama and political manoeuvring, into a force that made him one of Washington's most influential figures.

Dirksen, ever the showman, was "an old pro," said Senate Democratic Leader Mike Mansfield, announcing the Senate would forgo business today to honor Dirksen who died at Walter Reed Army Hospital of cardian and respiratory arrest.

President Nixon called Dirksen a giant in the history of Congress. "To politics and government he brought a dedication matched by few and a style and eloquence matched by no political leader in our time," the president said.

The funeral is to be held at the National Presbyterian Church, and Dirksen's body is to lie in state for one day at the rotunda of the Capitol. He will be buried in his hometown, Pekin, Ill.

Members of Congress, officials and leaders of both parties joined in praising Dirksen and in expressing sympathy to his wife, his daughter, Danice, and his son-in-law Senator Howard H. Baker (Rep.-Tenn.).

Senator Hugh Scott of Pennsylvania, 68, is likely to succeed to the minority leadership on an interim basis. The decision will be made at a conference of 42 remaining Republican senators inthe 100-seat body.

Today's Chuckle

A woman's idea of keeping a secret is not telling you who told it to her.

Lone Woman

Student leader Maria Augusta Carneiro, 22, the only woman among the 15 Brazilian political prisoners exchanged for the life of U.S. Ambassador Charles Burke Elbrick, talks to newsmen in Mexico. (AP Wirephoto)

Hostages Freed

Ambassador Back in Office

From Reuters-AP

RIO DE JANEIRO (CP) — U.S. Ambassador C. Burke Elbrick was back in his embassy today, bearing a scar on his forehead from a pistol whipping but otherwise unharmed after almost 78 hours in the captivity of Brazilian guerrillas.

Elbrick was freed by his kidnappers after 15 political prisoners reached Mexico.

But if Elbrick's troubles were over, Brazil found itself faced with the threat of new strike and mounting violence by both left-wing and right-wing forces.

The urban guerrillas who staged the successful kidnapping vowed that they now would intensify their activities, "extending them to the country where we will awaken the enormous revolutionary potential of the rural workers."

Political observers here agree that the success of the rebels could provoke militant reactions from right-wing army officers opposing the conservative government.

Saturday night a group of paratroops seized the government radio station and broadcast an anti-government manifesto condemning the surrender to the guerrillas' demands.

Added to this is Brazil's recent history of right-wing violence, with police murder squads which have executed more than 1,000 petty criminals while Communist hunting squads have concentrated on leftists and liberals.

Elbrick, 61, was released Sunday night in the northern suburb of Tija and told not to move for 15 minutes. But he immediately began looking for a taxi and returned to the embassy, seven hours after the 15 Brazilian political prisoners who were his ransom arrived in Mexico City.

"To coin the understatement of the year, I'm glad to be back," Elbrick said as he arrived at his residence, haggard and unshaven.

"And I'm grateful to the Brazilian government for taking the action necessary to bring about my liberation."

Officials said afterward that Elbrick had received the cut on his forehead from a blow from a revolver when he was kidnapped Thursday afternoon.

They said Elbrick told them that he had been kept for the four days in a 10- by 13-foot room in an unknown part of Rio.

Prisoners Unaware of Swap

MEXICO CITY (Reuters) — Fifteen weary Brazilian political prisoners, delivered in handcuffs into exile here Sunday in exchange for the release of the U.S. ambassador to Brazil, began their first day of freedom here today eating a hearty four-course breakfast in a small hotel.

The 14 men and one woman, who arrived here several hours before guerrillas in Rio de Janeiro freed U.S. Ambassador C. Burke Elbrick, carried only small valises or paper parcels containing their belongings. None had any money. All wore blue denim prison uniforms.

The Mexican interior ministry will pay for their food and lodging for a month, after which the exiles may either find work in Mexico or choose to leave the country. Some are expected to go to Cuba, but others said they wanted to return to Brazil to fight the "dictatorship."

The group said it spent the 22-hour flight aboard a Brazilian Air Force Hercules plane in handcuffs, but did receive a meal. Some of the men had identification numbers crudely painted on their denim shirts and displayed bruises on their wrists which they said were caused by the handcuffs.

After waiting in the plane 35 minutes for customs clearance, the refugees were taken to a hotel near Chapultepec Park here, given a substantial dinner and provided with facilities for a hot bath.

All of them said they did not know at first about the kidnapping or why they were taken from the prison. Only one man of the group, 70-year-old Communist Gregorio Bezerra, knew before he boarded the plane in Recife that the 15 were being swapped for the freedom and life of the U.S. ambassador.

Bezerra, who said he spent five years in solitary confinement, during which time he could not see his family, was jailed in 1964 for "agitation" among peasants in the country's northeast area and was dragged naked through the streets of Recife at the end of a rope.

Waiting for the New Year

Senior students discussed the new school year in the Loyalist College student lounge today. The experienced students had the assignments of forming orientation groups with freshmen students after this morning's opening-day ceremonies.

Police Escort Midway Out of Picton

(Continued Frome Page 1)

way. Under this act they were given 30 minutes to disperse. Anyone remaining after the specified time was subject to arrest. Maximum penalty under the Riot Act is life imprisonment.

When the act had been read the youths retreated to the main entrance of the grounds where they lined the sidewalks on both sides of Main Street East. Several motorcyclists wheeled around the entrance, all of them local. A passenger on one of the bikes was finally arrested and taken from the grounds in a police cruiser.

A spokesman for the town police said today that as the young people milled around the grounds a riot seemed at hand. "We didn't have enough men to hold them," confided the constable. Both Belleville and Napanee provincial police detachments were alerted to the situation, and were prepared to move in if necessary.

Picton police today said they had charged a carnival worker, John Paul Boudreault, with assault.

By 11.30 p.m. most of the gathering had dispersed with only a few cyclists circling the area.

No out of town motorcyclists appeared at the fairgrounds despite the rumors circulating among the crowd. Police continued to guard the main gates at 1 a.m. Sunday and remained on the grounds until approximately 9.30 Sunday morning.

Police constable George Wright stated that he saw six members of the Satan's Choice Club ride through town at 2 a.m. Sunday but they seemed uninterested in the recent disturbance.

All midway vehicles received a police escort from the county. A member of the Picton detachment said he believed the vans were headed for "someplace north of Pembroke."

Prince Edward County Fair had gone off without a hitch until Saturday's near riot according to officials. The 'Doc' William Show, under way in the Community Centre when the Riot Act was read, drew a crowd of about 1600 persons, many of whom left the grounds through a side gate at the entertainment's close, unaware of the policemen on the grounds.

The midway was emptied about two hours earlier than usual because of the riot threats.

A former fairboard member remarked on Sunday that in the 35 years he had been associated with Prince Edward County fair never before had there been an incident comparable to Saturday's demonstration of hostility.

Registration Tops 400

Loyalist Begins Third Year As Quinte Community College

By BARRY GRILLS
Staff Reporter

Loyalist College began operation this morning, faced with its greatest student capacity to date.

According to Loyalist president J. K. Bradford, classes will begin today and run tomorrow after orientation this morning. On Wednesday, student initiations will commence.

In his opening remarks to students this morning Mr. Bradford said the school timetable had to be extended to handle all the students (225 new faces in all) from eight a.m. each day until six p.m.

In laboratory areas three classes operate simultaneously in some instances, he added.

However, registration to Loyalist will remain open for the time being to enable some students to enroll.

Mr. Bradford told students that as long as seats were available students would be admitted.

He told them of a new system at the school whereby each student will have a faculty advisor who will help him with any problems throughout the year.

The college president prompted the students to set a new level of achievement at the school and to discover how to make the most of themselves as skilled people and individuals.

Mr. Bradford reminded the students that university channels were open to them if they had the proper achievement.

Enrolment at the college shows an almost equal balance between those in technology and technician programs and the number of students in two or new three-years arts and business programs. So far there are 421 students registered.

Spaces are still available in several courses and the arrival of students either returning for second or third year programs and students earlier accepted for admission will add to the total.

Mr. Bradford also noted the "planning and foresightedness of the board of governors who, after making a considered analysis of the long-range needs of the area, decided to establish a strong technological background in the college."

"While registrations in technology have been dropping markedly in both the universities and colleges, the proportional distribution of the two divisions of Loyalist College have remained very close in actual numbers," he said.

Three Hurt In Mishaps

PICTON — A one-car collision on Highway 49 near the White Chapel Saturday afternoon sent a Deseronto man and his daughter to hospital.

Taken to Lennox and Addington Memorial Hospital after their car crashed off the road were Russell Brant, 19, and his daughter, Patricia, both of Deseronto.

A Belleville man was taken to hospital early Sunday morning following a one-car collision on Pete's Point Road.

Ed Barnett, 19, Belleville, passenger in a car driven by Alfred Dagostin, 25, RR7, Belleville, was taken to hospital with shoulder and neck injuries. The car, say provincial police, left the road and struck a hydro pole. Damage to the vehicle was estimated at $750.

Two Back from B.C. To Face Consecon Holdup Charges

PICTON (Staff) — Two Brantford area youths have been returned to Picton from Vancouver to face charges of armed robbery at a Consecon bank.

Dennis Butcher, 18, Brantford, and Mark Anthony Kowall, 19, of Paris, have been in the Prince Edward County jail since Saturday.

The pair are charged with armed robbery following a holdup at the Bank of Nova Scotia Consecon branch which prompted a massive three-day search in Prince Edward County.

The youths were returned from Vancouver where they were convicted and sentenced to four years each on armed robbery charges in the west coast city.

They are scheduled to appear in magistrates court here before Judge T. Y. Wills on Wednesday.

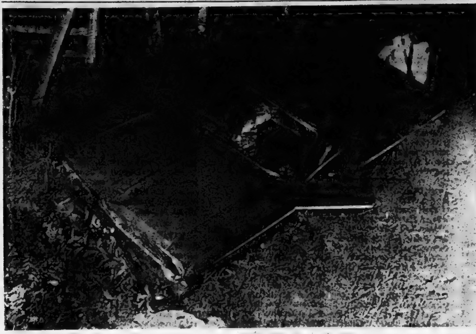

Automobile Off the Road

Provincial police officer checks accident scene near Bayside Sunday night. Three men were in automobile that veered off Highway 2 and crashed into ditch. Driver was uninjured, two passengers were taken to hospital.

Three in Night Car Crash at Bayside

A Trenton driver escaped injury late Sunday evening when his car went out of control on Highway 2 near Bayside.

Steven Henley, of 9 Baptiste St. Trenton, escaped unharmed when his car veered off the highway into the ditch.

His two passengers, Speros Kanellos, 18 and Richard Knack, 22, both of Trenton were taken to the Belleville General Hospital.

Mr. Kanellos sustained head injuries, and Mr. Knack suffered injuries to his right arm. He was treated and later released.

* * *

Three Hurt in Tweed Area

TWEED (Special) — Three persons were admitted to Belleville General hospital last night following a two-car collision on Highway 7 three miles east of Actinolite.

In intensive care with chest injuries are Clifford Robinson, 50, of Actinolite, driver of one of the cars involved.

In the second car were David Jeanes, 22, and his 15-year-old brother Brian, both of Ottawa who are being transferred today to Ottawa General Hospital.

Police said the accident took place about 8 p.m. opposite the Land of Lakes restaurant as one of the cars was being driven off the restaurant lot.

Tenders Called For Highway 72

Clarke T. Rollins, MPP Hastings said today tenders have been called for grading, drainage, granular base and paving for 6.83 miles on No. 72 highway from Maple Leaf to 1.3 miles south of Maynooth.

Also in North Hastings, a construction designation for the first phase of Development Road, 979, (Musclow Road) in Monteagle township has been signed by Highways Minister George Gomme.

DEATHS

COOK, Ellen Grace — Passed away at her home, R. R. 2, Carrying Place on Sunday, Sept. 7, 1969. Ellen Grace Keeler, in her 74th year. Beloved wife of Lawrence George Cook.
Resting at the Rushnell Funeral Centre, 80 Division St. (near King) Trenton. Notice of funeral later. 58-21

PARRISH, Mrs. Eliza Jane — Of the Hastings Manor and formerly of 20 Colbourne St., Belleville at the Kingston General Hospital on Saturday, September 6, 1969. Daughter of the late Mr. and Mrs. George Wright. Wife of the late William Parrish. Dear sister of Charles Wright of Picton, Harry of Wellington, (Edith) Mrs. George Gregory of Brighton.
Mrs. Parrish is resting at the Thompson Funeral Chapel, 30 Everett St., Belleville. Funeral will be held on Tuesday, September 9 at 2 p.m. Canon R. B. D. Wright officiating.
Interment Belleville Cemetery. 58-21

PARRY, Harry Stillman — Formerly of 69 Bridge St W., Belleville suddenly on Sunday, Sept. 7, 1969 at Kingston. Son of the late Mr. and Mrs. William Parry. Husband of the late Margaret Jane Noble. Father of Mrs. H. B. (Gladys) Simpson, Carrying Place, Mrs. Muriel Sutphen, New Jersey, Mrs. D. A. (Maisie) Macauley, Ottawa. In his 91st year.
Resting at the Pinkston and Luscombe Funeral Home, 60 Victoria Ave., at Church Street. Private service will be held on Tuesday, Sept. 9.
Interment Belleville Cemetery.
Kindly omit flowers.

SMITH, Mr. Ernest Edwin — Of Cannifton passed away at Belleville General Hospital on Sunday afternoon, Sept. 7, 1969, in his 83rd year. Dear son of the late Mr. and Mrs. Thomas Smith. Beloved husband of the late Essie Collins. Dear father of Ernest Smith, Belleville. Brother of Mrs. Cora Billings-Stelle, Cannifton. Dear grandfather of Mrs. James L. Hill, Toronto and 3 great grandchildren.
Mr. Smith is resting at the John R. Bush Funeral Home, 80 Highland Ave. Funeral service will be held in the Chapel on Tuesday, Sept. 9 at 1.30 p.m. Rev. John Hobbs officiating.
Interment Belleville Cemetery.
In lieu of flowers, donations to the Cancer Society would be appreciated.

SMITH, Mrs. Blanche Ray — Of Hastings Manor and formerly of Wellman's Corners passed away Saturday evening, September 6, 1969. Wife of the late William Henry Smith and the late Harry Fanning. Mother of Mrs. Frank (Edna) Mark of Ottawa, in her 84th year.
Funeral arrangements were under the direction of the Rowe Funeral Home, Frankford. A private committal service was held on Monday, September 8 at Wellman's Corners, Rawdon Township.

TRIPP, Margaret Belle — Passed away at Kingston General Hospital on Saturday, Sept. 6, 1969. Margaret Belle Hill of 86 Division St., Trenton, in her 69th year. Daughter of the late Mr. and Mrs. Barnie Hill. Beloved wife of Albert Tripp. Dear mother of Mrs. Donald Bertin (Margaret), Port Colborne, Mrs. John Gibson (Lucille) of Wainfleet, Ont., Mrs. Beverley Dellow, Toronto, Arthur Packer, Welland. Sister of George Hill, Welland, Fredrick, Niagara Falls, N.Y.
Resting at the Rushnell Funeral Centre, 80 Division St. (near King) Trenton. Service in the Chapel on Monday, Sept. 8 at 1 p.m., then to the Cudney Funeral Home, Welland for service on Tuesday at 2 p.m.
Interment Woodlawn Cemetery, Welland.

IN MEMORIAM

MARACLE — In loving memory of my father, James Albert Maracle who passed away Sept. 7th, 1967.
The blow was great, the shock severe,
We little thought his death so near,
Only those that have lost can tell,
The sorrow of parting without farewell.
—Always remembered by son Douglas, Mary and family.

CAIRNS — In loving memory of our dear friend, Marie Hazel Cairns who passed away September 8th, 1968.
We do not need a special day,
To bring you to our mind,
For the days we do not think of you,
Are very had to find,
What we would give if we could say,
Hello Marie in the same old way,
To hear her voice and see her smile,
To sit with her and chat awhile,
Deep in our hearts her memory is kept,
To love and cherish and never forget.
—Sadly missed and lovingly remembered by Joyce, Fred, Craig, Jeff, Tim, Perry, Diane, Paula, Gladys, Joe and Mr. and Mrs. McKay.

MILLS — In loving memory of a dear wife, Eva, who passed away September 8, 1968.
Peacefully sleeping, resting at last,
The world's weary troubles and trials are past.
In silence she suffered, in patience she bore,
Till God called her home to suffer no more.
—Sadly missed and always remembered by husband James.

MILLS — In loving memory of a dear mother, Eva, who passed away September 8, 1968.
We do not need a special day,
To bring you to our mind,
For the days we do not think of you,
Are very hard to find,
If all this world were ours to give,
We'd give it, yes and more,
To see the face of mother dear,
Come smiling through the door.
—Always remembered by daughter Joyce, Bill and grandson Randy Rushlow.

WHITE — In loving memory of a dear brother Vera White, who passed away Sept. 7, 1968.
God looked around His garden,
And found an empty place,
He looked down on the earth,
And saw your tired face,
He put His arms around you,
And lifted you to rest,
God's garden must be beautiful,
For He takes only the best.
—Always remembered by your son Charlie and daughter-in-law Hazel.

IN MEMORIAM VERSES
Select your Memorial Verse from our Memoriam booklet which can be seen at the Classified Advertising Counter at the Intelligencer office.

CARPENTRY
Renovations, repairs, recreation rooms, kitchen cupboards, etc. Free appraisals. No job too small.
WM. F. SOBLE
DIAL 962-5696

Location Changed
"GARDEN PARTY"
Sponsored by Trenton Memorial Hospital Auxiliary
will be held at
TRENTON COUNTRY CLUB
WEDNESDAY, SEPTEMBER 10th
2:00 - 5:00 p.m. 50c per person

Attention Veterans
ALL EX-SERVICE PERSONNEL AND THEIR DEPENDENTS ARE INVITED TO TAKE ADVANTAGE OF A FREE LEGION SERVICE. MR. IAN URQUHART, SERVICE BUREAU OFFICER FROM OTTAWA, ONTARIO, WILL BE AT LEGION BRANCH No. 99 ON SEPT. 9th, FROM 12 NOON TO 4.00 P.M. TO GIVE SKILLED ADVICE ON VETERAN'S BENEFITS. ANYONE WITH QUESTIONS ON WAR DISABILITY PENSIONS, WAR VETERAN'S ALLOWANCE, (BURNT-OUT PENSION), TREATMENT, OR HOSPITAL CARE IS URGED TO CALL OR WRITE MR. L. G. MADDEN.
PHONE 962-6233 WHO WILL ARRANGE AN INTERVIEW.

New! New!
A SPRAY DEODORANT FOR
CLOTHES AND SHOES
ACTIFRESH
VAPORIZES IN SECONDS.
AMPLE SIZE CAN.
1.59 Value $1.44
Geen's SUPER-SERVICE
Prescription Pharmacy
THE HOME OF SUPER SAVINGS
OPEN TONIGHT — PHONE 962-4551
FREE TAXI DELIVERY ON ORDERS OVER $2.00

PINKSTON and LUSCOMBE
FUNERAL DIRECTORS
Belleville, Ontario
60 Victoria Avenue Dial 968-5735

ST. JOHN AMBULANCE
HOME NURSING COURSE
AT
161 FRONT ST. — ST. JOHN'S HALL
(upstairs)
REGISTRATION: THURS. SEPT. 11th
FROM 7 'TIL 9 P.M.
- Course runs 8 weeks beginning Sept. 16th
- 7 'til 9 p.m. — 1 night each week
- All Adults Welcome
- Books and Bandages Supplied
- Instruction in Nursing Procedures From a Registered Nurse
- Certificate may be used in applying for nursing home position.
- YOU WILL LEARN — "WHAT TO DO" — "WHAT NOT TO DO"
For further information call the Secretary 962-7933
A MEMBER OF THE UNITED COMMUNITY SERVICES

CHILD PHOTOS
WM. E. RILEY

RATEPAYERS' ASSOCIATION
MEETING
EAST AND WEST HILL
WEDNESDAY - SEPT. 10 - 8 P.M.
THE SHRINE CLUB
Presentation of Steering Committee Report and Election of Officers.
— ALL WELCOME —
Dorothy M. Howell, Chairman
Steering Committee.

B is for BALANCE
The exactitude with which your druggist uses his balance or scale in compounding prescriptions is of utmost importance . . . it's one of the ABC's of pharmacy.
Dolan the Druggist has Three Graduate Pharmacists. There is always a Graduate Pharmacist on duty at:-
DOLAN
THE DRUGGIST
962-3406
Free Motor Delivery

Problem for School Board

Demand Delays Installation of Portable Classrooms

By LENNY WILLIAMSON
Staff Reporter

Portable classrooms have become a way of life in today's school system, and there's no sign their numbers will decrease in the immediate future.

But the situation in Hastings county doesn't come close to that in Metro Toronto, where on school has 35 satelite portables in use, completely covering the playground area.

The county board this year bought 13 new steel portables, and has a total of about 29 in use — some of them rented only for this school year.

"We will always have some portables in use in the county because of the population shifts we experience here," says board chairman James Clarke.

"Portables are an economical way of coping with a growing population," adds director of education Eric Runacres. "We can use them to accommodate pupils until the population increases sufficiently to make construction of a new school feasible."

But creation of county boards this year has placed so great a demand on the suppliers that even portables could not be readied in time for the opening of school last Tuesday.

The board ordered the 13 new portables last May after they were approved in budget debates. But almost every other board in the province, faced with the demand for more kindergartens and other special programs, was in the market for portables. A hold-up on steel and the supplier's difficulty in hiring workmen to put up the units, resulted in an installation delay.

A unit slated for Tyendinaga Township School on the Shannonville Gravel Road will be two weeks late in getting into operation. The portable there was necessitated by the addition of kindergarten, called for last spring by the task force for southeast Hastings.

Grade 5 pupils, who are to be accommodated in the portable, are being bused to Douglas Atkins School until the portable is available.

Rather than have their children bused to the other school, some parents in Tyendinaga kept them at home for the first day of school. The county board has been criticized for the added expense of the bus.

"Do you make an educational decision strictly on a financial basis?" asked the director of education. "Our responsibility is to get the pupils to school on opening day, and we felt no good purpose would be served by asking them to delay entering school for two weeks."

The 13 steel portables ordered by the board this year are superior to those available previously. They are safer, last longer and are easier to maintain. They are supplied complete with electrical heating, lighting and blackboards.

"The portables are bigger and brighter than many of our regular classrooms," says Mr. Runacres. "Their only drawback is the inconvenience of moving pupils in and out from the regular school building. For this reason we put senior pupils in the portables and the kindergarten and primary grades in the regular school."

Price of each portable, installed, was $8,850, about $1,000 cheaper than the price charged Metro Toronto boards.

With the province imposing a freeze on construction, portables will be in use for some time in the future.

"Our board made a wise move in buying the portables when it did, before capital funds were frozen," says Mr. Runacres. "Boards across the province that didn't move when ours did will be in trouble in the future."

Also waiting for the installers to arrive are two portables at Moira Secondary School and two at Centennial in Belleville. There are 10 portables in use in Tweed and four at Madoc to take care of problems while the addition to Centre Hastings Secondary school is under construction.

In the meantime, the board has instigated a survey of accommodation needs in the county over the next five years. When the report is completed, the board will begin the fight for capital grants from the province.

In the meantime, some of the county's education administrators are housed in the same type of accommodation they are asking their pupils to use.

The former Belleville Public School board office at 208 Dundas St., chosen last January as administrative headquarters, was too small to accommodate the centralized administrative and office staff. The solution, now in use, was a portable classroom, of course.

Swathed in Psychedelia

Gerry Putnam, an art teacher at Prince Edward Collegiate Institute, does his best to give Front Street caboose (campaign headquarters for Belleville United Appeal Campaign) a psychedilic air by means of an articulate paint brush.

Cabinet Trio at UIC Opening

Three federal cabinet ministers will be in Belleville Wednesday for the official opening of the Unemployment Insurance Commission's new regional office.

Attending the official opening will be Labor Minister Bryce Mackasey, Finance Minister Edgar Benson, Minister of Public Works Arthur Laing.

The three cabinet ministers will fly to Trenton from Ottawa.

Wednesday evening the ministers will attend a reception at Sidney township hall sponsored by the Sidney Township Liberal Association. The reception is open to the public. There will be no speeches by the cabinet ministers but Joel Mazer, president of the Hastings Liberal Association said they would answer questions.

Obituaries and Funerals

MRS. ELIZA JANE PARRISH

Mrs. Eliza Jane Parrish, of the Hastings Manor, formerly of 20 Colbourne St., Belleville, died Saturday in Kingston General Hospital. She was in her 87th year.

Born in England, she was the daughter of the late Mr. and Mrs. George Wright. She was the wife of the late William Parrish, a former alderman in Belleville.

She is survived by two brothers, Charles, of Picton and Harry of Wellington, and one sister, Mrs. George (Edith) Gregory of Brighton. She is also survived by several nieces and nephews.

Mrs. Parrish was a charter member of the Daughters of England.

Funeral service will be held on Tuesday, at 2 p.m. from the Thompson Funeral Chapel. Interment will be in the Belleville Cemetery. Officiating will be Canon R. B. Wright.

MRS. CENA WEESE

Funeral services were held for Mrs. Cena Weese, of Foxboro, who died on Thursday.

The body rested at the Grant Funeral Home until services at the Foxboro United Church.

Interment was in White Lake Cemetery, with Rev. Abel Parsons officiating.

Bearers were Ross Brown, Gordon Weese, Gerald Currie, Gilbert Sills, Clayton Faul, and Allan Gunter.

ERNEST EDWIN SMITH

Ernest Edwin Smith, of Cannifton, died in the Belleville General Hospital Sunday. He was in his 93rd year.

Born in Sidney Township, he was the son of the late Mr. and Mrs. Thompson Smith. He was predeceased by his wife, Essie Collins.

He is survived by a son, Ernest Smith, Belleville, and one sister, Mrs. Cora Billings-Stelle of Cannifton. Also surviving are a granddaughter, Mrs. James L. Hill, Toronto and three great grandchildren.

Employed at the Corby Distillery for 44 years, Mr. Smith retired in 1942. He was a life-long resident of the Cannifton area.

He was a member of St. Mark's United Church, Cannifton, and a life member of Eureka Lodge 283, Belleville. He was also a member of the Quinte Friendship Chapter, 227, Belleville and the IOOF 81, Belleville.

Funeral services will be held Tuesday, from the John R. Bush Funeral Home, at 1:30 p.m. Interment will be in Belleville Cemetery. Officiating will be John Hobbs.

HUGH "AUSTIN" McKAY
Tweed

The funeral of Hugh 'Austin" McKay of Tweed, retired CNR station agent, was held Sept. 1 from the Bush Funeral Home where service was conducted by Rev. V. F. Earle of St. James Anglican Church. Interment was in English Line Cemetery at Campbellford.

The bearers were Clarence Woods, Samuel Jones, Harry Thompson, Cyril Latta, Matthew English and George Owens.

Mr. McKay died suddenly at his residence on Friday, Aug. 29. He was 77.

Born at Woodstock, Mr. McKay was the son of the late Mr. and Mrs. Peter McKay. He was a veteran of World War 1 and went overseas with the 121st Battalion. He was a railway station agent for 44 years, retiring in 1956.

He was a member of St. James Anglican Church and also belonged to Current River Lodge No. 69 AF and AM, which he was a past master. He was a member of Noble Shrine, Wawa Temple of Regina, Sask.

His wife, the former Edna Peake, died last year. A brother, Gerald McKay and a sister, Mrs. Jack (Pearl) Butchart, are also deceased.

A half brother, Sam Peake lives at Cameron, Ont

JOEL DOUGLAS CLARK BRENTON

Funeral services were held Friday from the John R. Bush Funeral Home for Joel Douglas Clark Brenton, of Corbyville.

The body rested at the John R. Bush Funeral Home, until services at St. Mark's United Church, Cannifton.

Interment was in Belleville Cemetery and officiating was Rev. John Hobbs. Bearers were Harvey Putnam, Donald Williams, Thomas Howard, Roy Pound, Percy Millard and Manley Mitchell.

MAJORETTE SCHOOL OFFERS EXCELLENT TRAINING

Is your child learning to twirl a baton the proper way from a qualified registered teacher with experience in majorette work? In Belleville there is such a teacher - Mrs. Gail Chapman who has been teaching for 15 years working with many top Canadian-American teachers, is registered with the National Baton Twirling Association. Champion, solo, teams, duets have been produced. Mrs. Chapman constantly takes courses in the latest techniques just finishing a refresher course with the Canadian Twirling Champion.

This is the home of the Belleville Gayettes, well known for participating in 4 Grey Cup parades, Niagara Grape and Wine Festivals, Kiwanis and Lions Club's parades and local events. The group has recently been reorganized and all ages are welcome especially teens. If any boys are interested in drums there is also a drum line and color party. Travel - have fun. Join the Belleville Gayettes, 967-1491.

— ATTENTION —
ROYAL CANADIAN LEGION
BRANCH NO. 99
GENERAL MEETING
Tuesday, Sept. 9th
8.00 P.M.
122 PINNACLE ST. 968-9053

The Five Star Surprise:
Superb blend of fine whiskies.
Remarkably easy taste.
Fabulously appealing price.
Surprise yourself.
Tonight.
The easy whisky.

COMING EVENTS

COME TO THE ORIGINAL Trent Valley Country Jamboree, starting our fourth year in Stirling Theatre, Stirling, Ont., Sat., Sept. 13th, 8.30 p.m. Advance tickets at Doran's Smoke and Gift Shop, 222 Front St., Belleville, Jim's Barber Shop, Cannifton Rd., Holiday Book and Record Shop, 103 Dundas St. West, Trenton, Jack's Appliance, in Stirling, or phone 962-5022 or 395-2120. Tickets also at door but only advance tickets eligible to win a free airplane ride or a wrist watch. Adults $1.50. Children 75c. See guest star Jimmy Hunter, from Toronto, The Country Showmen. Also our own valley entertainers. See the radio broadcast. S4-6-8

MEETING TO ELECT EXECUTIVE for the City Darts League, to be held at ANAF Hall, Front Street, September 8th, 8 p.m. S2-8

RECEPTION SPONSORED BY the Quinte District Liberal Assoc. Meet and chat with three Federal Cabinet Ministers, Edgar Benson, Bryce Mackasey and Arthur Laing at Sidney Township Hall on the Wallbridge Road, Wednesday, September 10th at 8.30 p.m. Everyone welcome. S8-3t

BELLEVILLE AND DISTRICT Aquarium Club meeting, Tues., Sept. 9, 8 p.m. Recreation Centre, Pinnacle St. Good program arranged. All tropical fish fanciers welcome.

FIRST MEETING, BELLEVILLE Arts and Crafts Club, Wednesday, Sept. 10th, Recreation Centre, Pinnacle St., 8 p.m. Speaker, Mr. N. Mika. Subject, Silk Screening. All welcome. Non-members, silver collection. S6-3t

WOMEN'S HOSPITAL AUXILIARY Fur Fashions, Tea, Bake Sale, Mrs. S. Kvarda's home, Tuesday, September 30, 2.30 to 5.30. Tickets Ashley Furs.

O.O.R.P. SOCIAL EVENING, EVery Monday Elks' Hall, 109 Cedar Street, 8 p.m. sharp. Good prizes. Special cover all prizes. Admission 25c. N15-ev-m-tf

EUCHRE, SEA CADETS BARracks, South Front Street, Wednesday, September 10th, 8 p.m. Prizes, lunch. Admission 50c. S8-3t

ST. JOHN AMBULANCE REminds you to register for your First Aid or Home Nursing Class - 7 - 9 p.m. September 11, 161 Front St. (Upstairs). Information Call 968-7932. S8-3t

ATTENTION: PARKDALE AND DISTRICT
GAIL CHAPMAN
MAJORETTE SCHOOL
announce a
NEW LOCATION
in your area
FOR INFORMATION CALL 967-1491
(DOWNTOWN LOCATION — MOOSE HALL)

BALANCE YOUR BUDGET
AND PAY ALL YOUR BILLS
WITH A SUPERIOR LOAN
... and reduce your monthly payments by as much as half
$50 to $5000
SUPERIOR FINANCE
BELLEVILLE - 227½ Front Street - 962-9161
Daily to 5:30 p.m.; Friday to 8.00 p.m.; Other evenings by appointment.
44 SUPERIOR offices to serve you

GUARDIAN DRUG STORES
SPECIALS
SEPT. 8 — SEPT. 20

ADORN Hair Spray 7 oz.		$1.98	$1.27
BAYER ASPIRIN 100's		99c	[illegible]
BAN Lotion Deodorant	Economy Size	$1.45	[illegible]
BRECK Shampoo 12 oz.		$1.89	$1.47
BROMO SELTZER Family Size		$1.19	83c
CREST Toothpaste Family Size		$1.25	91c
CHLOR-TRIPOLON 18's - 4mgm.		$1.19	88c

● FOR YOUR SHOPPING CONVENIENCE ●
WE ARE OPEN ALL DAY WEDNESDAY AND EVENINGS

Gillette FOAMY SHAVE	Reg. or Menthol	$1.25	87c
KOTEX Feminine Napkins 12's		59c	2/1.03
* NOXZEMA Skin Cream 4 oz.		$1.09	77c
PHISOHEX 5 oz.		$1.98	$1.59
STERI/SOL 14 oz.		$1.49	$1.19

* SUPER SPECIAL

KELLY'S DRUG STORE — 411 Bridge St. E. Dial 962-5383
BARTON'S PHARMACY — 164 Front St. N. Dial 962-6333

THE INTELLIGENCER
Intelligencer Established 1834 — Ontario 1870
Published Daily by
ONTARIO INTELLIGENCER LIMITED
Belleville, Ontario, Canada.
Subscription rates:
By carrier 50c per week.
By mail in Canada $22.00 per year; 6 months $11.75; 3 months $6.50; 1 month $2.75.
By mail U.S.A. and Foreign Countries $32.00 per year; $3.00 per month.
Back copies 10c.
Authorized as second class mail by the P.O. Dept., Ottawa, and for payment of postage in cash.
Member of The Canadian Daily Newspaper Association; Member of The Canadian Press; Member of the Audit Bureau of Circulation; Canadian Press.

Indian Rights

While Indian civil rights campaigner Kahn-Tineta Horn has been cleared of a charge of carrying an offensive weapon arising from last December's demonstration at the international bridge on Cornwall Island, Miss Horn is evidently upset because she was not afforded an opportunity to present her prepared defence.

Such a defence doubtless would have been a renewal of her frequent condemnation of her people's secondary status in the land they first peopled long before the coming of the white man.

Much has been made already of the government's refusal to honor the long-standing Jay Treaty permitting Indians free access across the Canada-U.S. border, of the question of Cornwall city police trespassing on Indian soil and of the entire issue of land ownership in the area. The Indians contend Cornwall Island belongs neither to Canada nor the U.S. but is Indian territory. And so on.

Now Miss Horn has raised other issues. If her day in court was brief (after many remands and delays) and in effect left her speechless, she lost no opportunity of saying her piece to newsmen. Thus, even before she had entered court she tore into "greedy land speculators seeking to steal Indian lands - - -"

To back up such contentions the young Mohawk woman is always ready with facts and figures and this occasion was no exception. She said Indian Affairs Minister Jean Chretien was aware annual land rentals for golf courses and garbage dumps in the Mohawk reserve at Caughnawaga near Montreal total only, yet they should exceed $500,000 a year in revenue for Indians.

"The minister knows that the revenue does not come to $20,000 a year, and no one can explain why white men get $480,000 a year profit from Indians on the one reserve alone."

Miss Horn has a point here that should be investigated by the federal authorities. If Indian reserves are being exploited in this fashion, with the profit going to non-Indians, there is something very wrong in this sphere alone.

The whole relationship of the Indians to white society in this country of course is a complex one. One trouble is that the Indians are scattered as they are in many reserves throughout the country, do not speak with one voice. Miss Horn is very much a lone campaigner and she has been speaking out in this fashion for the past six years or so. True, Indian civil rights has latterly come to involve more of the Indian population and other spokesmen, but there remains this lack of unanimity among the Indians as a whole.

Student View

A letter to The Globe and Mail from a 16-year-old high school girl, reprinted on this page today, is a remarkable document.

It sets out in erudite fashion just what school is all about. Teachers, Miss Beckwith says in effect, are not supermen, but they do lead students into realms of knowledge which the students themselves can explore more fully in the course of their own studies.

The letter suggests that school, for all its faults, is no place for sowing the seeds of anarchy. It makes a good case for any discipline which exists, for without it the students would be lost.

More particularly, Miss Beckwith portrays in herself the kind of responsible attitude and desire to learn which the majority of students possess today, and which are absolutely necessary if they are to attain their education-al goals.

School for such students is an interesting place. With this kind of positive attitude there is nothing a young person cannot achieve. One who is so endowed is the student who wrote the letter reprinted on this page.

Individualists

Here is an interesting observation of a Japanese girl, one of three visiting this country who will be hostesses at the Canadian pavilion at Expo 70 in Osaka next year. North Americans, says Keiko Saeki, put more emphasis on individual action than the Japanese. In Japan the family is more closely knit and there is always someone to ask for advice. Carried to its logical conclusion, what a boon this would be if each family had its professional people—electrician, TV repairman, electrician and so on!

How to Make the Best of Things...

Or Getting an Education Without Bucking the System

Letter in The Globe and Mail

I have evolved a theory (which is all it is now) of compromising, as a student, with the school system as it stands. Since I would find, unless I suspected myself to severe self-discipline, the atmosphere at a "free school" not right for me, I have to make peace, somehow, with the establisher system.

Really, it's remarkably simple, if one remains true to one's desire to learn and convinced that the reasoning behind the compromise is not faulty. Teachers are meant to present a skeleton of facts to students—who vary from those wanting to learn all there is to those who couldn't care less, with all the rest middling in their attitude toward attaining knowledge — and the students can do with these facts whatever they wish. Teachers are not meant to be great sages who can set themselves up to be very knowledgeable and able to give all their mass of knowledge to the students: such creatures, and in such quantity as some seem to expect, do not exist at teachers in our society: they are merely suggestors; the students must act on their own initiative in order to learn what they can in the areas presented to them.

It has always been the habit with real desire to gain knowledge have discovered on their own will, and skill which they want to know. Certainly, in an area such as history, where, in Grade 13 one is filled with dates and names and a bare outline of circumstances in the history of England, one can fill in the monstrous gaps by extra reading; all the letters written by the monarchs, plays by Shakespeare, literature, historical and political pamphlets written during the era being studied: the teachers cannot be expected to bring all this to the classroom, mainly because most students would feel that the study was too intensive, too detailed, and would lose any interest in the topic which they might have had at the beginning, and also because it would be an act of over-indulgence, of giving too much, instead of stimulating.

The need the teachers give students may be given in a very dull, dry manner, but it is, all the same, a need, and those who do really want to approach erudition cannot unless they treat the material given them by the teachers as only a basis, the groundplan, of what they could learn if they put a little of their own effort into their aspirations. That is what I will try to do at school next year; to reach their standards and try to reach mine; to put some meaning into what before has always been without meaning.

I am 16 years of age and am entering Grade 13, so I feel that I am qualified, by being what I am, to speak, not for the general conception students seem to have of the school system — of expecting too much from it — but for a method of compromise, of accepting, of applying a reason of my own for an institution which has already its established reasons for being what it has been said to be; if there are any students really wanting to learn and be learned, and if they are sick of wasting their energies in fighting the schools with the "solution" of total freedom (without having tasted responsibility and the disciplins which must accompany the acquisition of freedom), then they will, at some time, discover that all they need to alleviate these frustrating feelings (perhaps only to bring about search for knowledge — but along with it, satisfaction) is to use a little imagination in order to create a system of their own built around a system with which they cannot agree.

Only a little foresight is needed to see where the path of absolute freedom, almost without guidance, will lead; it is not a pleasant place, to my mind.

(Miss) Robin Beckwith,
Toronto

LOOKING BACKWARDS

GLEANINGS FROM OUR FILES OF BYGONE YEARS

20 YEARS AGO

September 8, 1949

For the second time in three years a Belleville rink skipped by Jerry Hyde captured the Trenton Lawn Bowling Club's annual mixed rinks tournament silver trophy thereby adding to the impressive score of successes being made this year by members of the local club at the various district tournaments.

Ed Pike, well-known speedboat driver of this city, drove his hydro Maple Leaf to victory during the Silver Cup races in Detroit. Pike won the first and third heats in the .225 Division II class finishing ahead of the second heat to Count Christo driven by John Christoff of Pontiac. Nine boats started in the race which consisted of three nine-mile heats. Pine was clocked at 67.720 miles per hour.

30 YEARS AGO

September 8, 1939

Nancy Hunter has returned home after holidaying at Point O'Woods, Long Island, and New York City.

W. H. Campbell, Jr., of Detroit is in the city on a visit to his father, W. H. Campbell and his grandparents, Mr. and Mrs. George Campbell, George St.

Nellie Minore who has been visiting friends in the city left for her home in Lindsay.

Albert and Alfred Barton of Fairchildge spent the week-end visiting friends in Madoc and Belleville.

George Tett, Frank Carnah, and Robert Kennedy of Hoboken spent the holiday weekend with Mr. and Mrs. F. G. Kennedy, Foster Ave.

40 YEARS AGO

September 8, 1929

Mrs. C. R. Crooks of this city and her sister Mrs. Mary Stewart of Toronto, left for Montreal and will sail shortly on the steamship Doric for Belfast, Ireland.

Owing to the continued high water in the Bay, Victoria Park has been under water to a considerable extent during the summer, making it impossible to hold picnics there or to sit and enjoy the scenery and the breezes.

Mr. and Mrs. George Reid have returned to their home in Hamilton after visiting his parents, Mr. and Mrs. William Reid, Yeomans St.

50 YEARS AGO

September 8, 1919

The banquet tendered by Jud son A. Gunter, warden of the County of Hastings, to members of County Council, county officials and a number of friends at the hotel in Bancroft was a most enjoyable affair. Speeches in response to the various toasts were made by E. Gus Porter, KC, MP, T. H. Thompson, MP, R. J. Cooke, MP, Dr. Alex Embury, John Hess, Frank Carr, Samuel Rollins, William H. Nugget, Peter McLaren, Robert Cray, Thomas Turriff, Charles Vandewater, J. G. Sills, H. C. Bleeker, Simeon Fox, Fraser Aylesworth, C. S. Rollins, Jason A. Moore, Thomas E. Laycock, Seldon Dennison, W. H. M o rrison, H. Frive, and W. E. Wiggins.

Thunder Bay May Be Core of Future Development

Toronto Star

Eric Kierans once said that if there is anything that should make a man want to remain a Canadian in face of the seeming advantagers of becoming an American, it's the challenge of developing half a continent. For all we can be proud of what we have developed so far — or for what others have developed for us — we've gone about as far as the little boy taking his initiative bite out of the first apple of the season: it's almost as if we were waiting for someone to persuade us that the tangy taste is really good before gobbling the rest. John Diefenbaker almost had us convinced a few years back with his Northern Vision, but the going got rough when everybody caught on he couldn't lead a raid on the ice-box.

If we're lucky, the group of industrialists meeting in Thunder Bay might convince us — or if they've convinced themselves— that the tangy taste is the sweetest taste. If so we'll have Toronto lawyer Richard Rohmer to thank, for he's the one who originally came up with the idea for a mid-Canada development corridor that's being discussed at the meeting called by a private foundation with provincial backing.

Thunder Bay (formerly Port Arthur and Fort William), with its 119,000 inhabitants, is a logical site for the talks, as it's one of a half-dozen growth poles in a corridor that stretches from Labrador City in the northeast to Inuvik in the northwest.

Most of the municipalities, including Rouyn-Noranda, Hay River, Flin Flon and Whitehorse are there simply because of some accident of geography or some lucky mineral find.

A preliminary study sparked by Mr. Rohmer indicates that if they were strung together for a 4,000 - mile railway line — or some more sophisticated means of transportation — they could become the main centres of a new economic belt for east-west Canadian development.

If the current meetings in Thunder Bay result in the governments involved sponsoring a thorough assessment of the area's human, geographical, water, forest, mineral and agricultural assets, Canadians just might be persuaded to take up this stage of our development ourselves. We just might take the second bite instead of passing the apple on to someone else.

The French Fact in Ontario

Ottawa Le Droit—The awakening of English-speaking people to the French reality in Canada is becoming more evident every day, at least in Ontario. Much of this awakening may be attributed to the unflagging efforts of the University of Ottawa which, by bringing anglophones and francophones into contact, has demonstrated to the former that the latter were not the ignorant monsters that preceding generations wanted to see in them.

The royal commission on bilingualism has also contributed by its work to this awakening, as has the Pearson administration and now the Trudeau administration. But it is to awareness on the part of the provincial authorities, above all, that we can ascribe the phenomenon we are witnessing, a phenomenon that would not be occurring, however, if the French-Canadian Association of Ontario had not been harrying Queen's Park all these years.

The Anglo-Ontarian awakening to the French reality is so great that we are at the point of asking ourselves if we ought not to cite to Franco-Ontarians the example of certain English-speaking compatriots. Thus, to the numerous Franco-Ontarians who are sulking at present about the French high schools in the province, we offer the testimony of Mr. S. Handleman, of the Carleton school board, who has recently declared "that it is absolutely necessary to speak French in the Ottawa region." To this testimony, let us add that of Mr. Noel Bennet-Alder, assistant superintendent for curricula in the Ontario education department. He says that in the English schools of the province "French must be envisaged as a means of communication, and a vehicle of instruction in various subjects."

If we understand him correctly, Mr. Bennet-Alder wants French to be used as a language of instruction for certain subjects in the schools of our English speaking compatriots. Now, those French-speaking people who are afraid their futures will be jeopardized if they attend French-speaking high schools, what do they say to that?

Potash Discovery Should Boost British Economy

Toronto Star Syndicate

Enormous deposits of potash have been located in England 3,500 feet under the county of Yorkshire and the North Sea. What effect the discovery will have on Canada's vast deposits of the mineral so vital to the manufacture of fertilizer isn't known, but it could be great.

Potash mining ir Saskatchewan is a relatively new industry but has become a big mainstay for that province's economy.

However, huge stock piles are a reflection of a smaller world market than was anticipated.

The United Kingdom is dependent on imports of potash from Canada, Germany, Israel and Spain. Preferential tariffs have been a boom to Canadian exports, but the Yorkshire discoveries will give Britain all the potash she needs by 1975.

There is an upsurge of interest in re-working old mines — particularly the centuries - old tin deposits in Cornwall.

New techniques and world demands for base metals may bring a 200 million industry to a nation which desperately needs home production to be earned abroad.

Cleveland Potash Limited, a subsidiary of giant "Imperial Chemical Industry" and Yorkshire Potash Limited, plans a potash mining operation in Yorkshire. It is estimated Cleveland will produce a million tons a year shortly after 1973, the start of operations.

Britain's home demands for potash for fertilizer is about 700,000 tons a year, so there'll be 300,000 tons available for export sales. Another 300,000 tons a year for an already depressed world market isn't going to help Saskatchewan production.

$81 Billion For 5 Years In S-E Asia

Davenport (Iowa) Times - Democrat

When the fiscal year ended June 30, the United States poured out more than $81 billion on "special Southeast Asia" military spending in five years. The term in quotation is a euphemism from the Pentagon for the Vietnam War.

How much is $81 billion?

To United States taxpayers, it has meant spending an average of $44.4 million per day.

Here are other ways of looking at what otherwise is a mind-boggling figure:

If the $81 billion were distributed equally among the 203 million men, women and children in the United States today, each would get a cheque from the treasury for $398.51.

If distributed among the 26 million Americans estimated to be living under the "poverty line" each would get a windfall of $3,115.38.

For a poor family of four, the total would be $12,461.52.

It took the federal government 134 years — from 1790 to 1925 — to spend its first $81 billion, and that included the costs of waging both the Civil War and the First World War.

Of course, a dollar was a lot further in those days. Many accused the Franklin Roosevelt administration of wild spending. But from fiscal year 1934 through 1941 the New Deal managed to spend just $60 billion, and part of this was the Pearl Harbor military buildup.

The $81 billion spent so far on Vietnam can be measured in other ways. All currency in circulation in the country today totals no more than $50 billion.

And if $1 billion one-dollar bills were placed end to end, they would form a chain 7.7 million miles long—the equivalent of 13 round trips between earth and moon.

And even the exorbitant costs in dollars are not the whole part.

Too many lives have been lost — more than 36,000 American, more than half a million Vietnamists. And the $81 billion doesn't include physical loss sustained by the Vietnamese and Vietnam.

A large and apparently growing group of our citizens now feels we ought to stop this outlay in lives and lives.

That, widened consensus is based upon an altered view of the globe — a discard of assumption that we have police the world: a revision of our old convictions about monolithic communism; and the testimony of a host of informed observers, former defense secretary Clark Clifford the latest among them.

Ending those staggering expenditures merits highest priority from those who run this nation.

Today in History

BY THE CANADIAN PRESS

Harvard University was founded 333 years ago today — in 1636—when the British North American colony of Massachusetts voted to set up a college. It took a generous gift in 1639 from a local Puritan minister who bequeathed half his estate—and half his fortune to the new college the preceding year. The first graduates, included in 1642 and Harvard's history runs unbroken since then. The college's enrolment is falling, built in 1650, was for Indian education and a translation of the Bible into an Indian language is thought to have been printed there in 1661.

1760—Montreal surrendered to the British.

Jamboree Jams Them In

Square Dancers Flock to Belleville

By LINDA GELBART
Staff Reporter

More than 700 square dancers jammed the Belleville Arena to swing out their partners Saturday at the Quinte Twirlers third annual Jamboree.

Dancers came not only from the Quinte area, but points in the United States — like New York, and Ohio.

"This is our third year for the jamboree," enthused chairman Bob Whiten, "and from all appearances this year is the most successful yet."

The whole thing started in 1967 as a Centennial year project. The idea went over so well it looks like the jamboree may be here to stay.

These square dancers, some of them coming from long distances, have come to Belleville just for the chance to dance, and take advantage of the opportunity to meet others who enjoy this same kind of recreation," explained Mr. Whiten.

Square dancing is an international pastime that millions enjoy all over the world.

As Mr. Whiten commented: "An individual who knows how to square dance can visit any country, and feel right at home. It is a wonderful way to meet people — through their common interest."

At present, there are six square dance clubs in Belleville, with the Quinte Twirlers Association the central organization.

"We have a full range of clubs," said Mr. Whiten. "you can start when you are eight years old and still be going strong when you can't quite get one foot out of the grave."

Right now there are approximately 300 children in Belleville who are active club members, with another 300 expected to join the ranks shortly. Belleville is one of the few cities offering single people their own club, and a chance to become part of a social group.

"Square dancing started here with Bob and Bea Williamson, who invited interested couples to their home. It began with 43 individuals back in 1960, and there are now 600 active dancers," he continued.

Trying to organize a national central square dance association proved impossible, because of Canada's wide expanse.

"The best we could do on a national scale was to get together a central information bureau, which channels information bulletins to clubs all over the country."

"We sponsor a float in the Christmas parade, assist the firemen with toys for needy children."

"We also have a special class for retarded children in which they learn the basics of square dancing — they are quick to learn, and have an innate sense of rhythm," added Mr. Whiten.

Not only is square dancing healthy recreation, but it provides an opportunity for the family to do something together, he says.

"It requires no special skills and is relatively inexpensive. Perhaps one of the best things about it is that if you go for an evening, you can count on being home fairly early, which makes it easier on baby-sitters — and gives parents a greater chance to go out together," said Mr. Whiten.

Take Your Partners!

Square dancers took over the floor of Memorial Arena Saturday night in Belleville. Big jamboree drew enthusiasts from around Quinte district, and as far away as U.S.

Air Search to Continue For Family Lost in Bush

TRENTON — The search for a Toronto family of three missing since August 29 on a flight to Kenora will be continued this week by both military and civilian aircraft says a search and rescue spokesman at the Canadian Forces Base, here.

Missing are W. Lorne Gray, 45, a vice president of the St. Lawrence Starch Company, his wife Judy, 37, and their son Gordon, 4.

Captain A. L. Seward, search director here, said a concentrated search over the weekend failed to turn up any trace of the missing plane.

Search headquarters is now based at the Lakehead with planes working north of Lake Superior and east to Wawa.

"It's a rugged country filled with trees and rocks—a plane could come down in the bush and never be seen," said the officer.

"We are hoping that the plane came down on some lake in the bush country."

Authority Gets $1,500 Grant

PICTON (Staff) — Approval has been announced of $1,500 provincial government grant to the Prince Edward County Regional Conservation Authority for a preliminary investigation of ground water conditions in the county.

The authority, and the engineering staff of Queen's University will make tests in the county's big swamp area. These will indicate the water-bearing capacity of soil deposits and initiate a monitoring system for certain area wells.

This initial study will help determine whether future investigations are justifiable and whether funds can be made available for this purpose.

All member municipalities of the county have been designated as beneficiaries and will be levied the authority's share of the costs.

Girl Injured

PICTON — A Picton girl was treated at Prince Edward County Memorial Hospital following a one-car crash on Union St. early Sunday.

Maureen Clapp, 17, Picton, passenger in a car driven by Gary Herbert Day, 28, Picton, was taken to hospital with facial lacerations. The driver and two other passengers, Marion Kent, Picton, and Archie Soules, Waupoos Island, were uninjured.

First Mission Is Marked

PICTON — The white man's first toe-hold on Quinte territory was commemorated Sunday with the unveiling of a historical plaque honoring Kente Mission to the Cayugas at Consecon.

The Kente mission was established by members of the Society of St. Sulpice on Consecon lake in 1668. Rev. J Claude Labrecque, College de Montreal, representing the Society, unveiled and dedicated the plaque, provided by the Ontario public records and archives department.

The ceremony in the village park in Consecon was arranged and sponsored by the Prince Edward Historical Society whose president, David R. Taylor, was program chairman.

Bands of Iroquois Indians migrated from their homeland south of Lake Ontario about 1650 and established villages on the north shore. The hunting grounds north of the lake were richer, and after their Huron enemies were scattered by the British, the area was opened to the Iroquois.

Some Cayugas crossed Lake Ontario and established a village near Consecon, whose Indian name was probably Kenlio or Kenta, and was called Kente by the French. It was later changed to Quinte by the English.

Two Sulpician priests found ed a mission to the Cayuga band in 1668. It was abandoned 13 years later when the Jesuits gained the upper hand in ecclesiastical affairs in Quebec.

Among those participating in the unveiling were Chief Earl Hill of the Tyendinaga Mohawk band, George Hees, MP Prince Edward - Hastings; Norris Whitney, MLA Prince Edward Lennox and Prince Edward County Warden, G. H. Foster.

Please Take Notice ---
Because of Mr. Wilbur Keller's Illness
KELLER'S GROCERY, GIFT & COFFEE SHOP
R.R. 2, CARRYING PLACE
½ MILE WEST OF REDNERSVILLE
WILL REMAIN CLOSED
UNTIL MONDAY, SEPT. 15th, 1969
— THANK YOU —
WILBUR AND GRACE KELLER

We Are Going To Sell
Mrs. Patterson's Demonstrator At Cost
AND WE MEAN COST . . .
The Factory Invoice Is Right On The Windshield!
The car is a White
BARRACUDA FASTBACK
with 21 options other than standard equipment. While Mrs. Patterson is not a white-haired old lady, the car has only been driven 3100 miles . . . which doesn't hurt a 340 cbhl. with all the performance packages.
Make Your Move Quickly
This Car is a Mover and Won't Be Around Long!
JIM PATTERSON MOTORS
CHRYSLER - PLYMOUTH - DODGE - SUNBEAM - SIMCA
290 NORTH FRONT STREET DIAL 962-3484

A. E. LEPAGE LIMITED

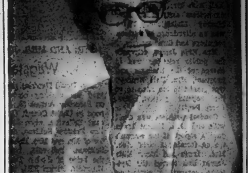

A. E. LEPAGE LIMITED are pleased to announce the appointment of Mrs. Rita Stubbert to their sales staff at Belleville.

A resident of Belleville for the past eleven years, five of which were spent in the employ of the Northern Electric Company. She has also been active in the sales field for the last three years.

Mrs. Stubbert has recently passed with honors the prescribed course of the Ontario Real Estate Board and looks forward with enthusiasm to serving her many friends and acquaintances in her new position.

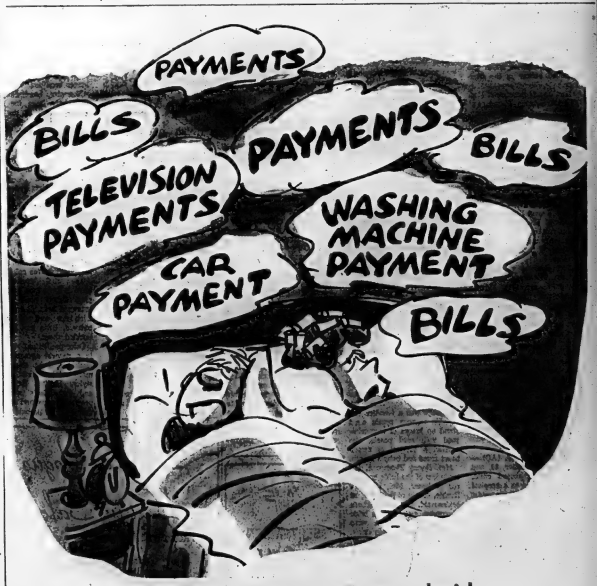

"Maybe if we close our eyes and wish, they'll all go away."

Wishing won't make it happen. But a consolidation loan from Avco Finance will.

No magic—just a staff of expert financial counselors who believe in you and your right to a better, brighter tomorrow. And who sit down with you and work out a schedule to take care of all those worrisome bills. So all you have is just one, smaller monthly payment—and peace of mind today.

After all, any finance company can help you catch up with yesterday.

At Avco, we help you plan ahead for tomorrow.

Avco. The Tomorrow People. AVCO We believe in you.

Couple Enjoy Kinsmen Convention

Mr. and Mrs. Robert Bleecker of Tweed recently attended the 49th National Convention of the Association of Kinsmen Clubs held at the Skyline Hotel in Toronto.

A highlight of the convention was the presentation of a cheque for $250,000 to the Canadian Mental Retardation Institute. This project was instituted in 1964 as a national project with contributions from all Kinette and Kinsmen Clubs in Canada.

This Institute is scheduled to open in 1970 during the Kinsmen golden anniversary year.

Women's Institutes

RYLSTONE

RYLSTONE — Rylstone Women's Institute held its September meeting in the Institute Hall with Mrs. Ernest Rowe as hostess assisted by Mrs. Murray Metkiejohn. There was an attendance of thirteen members and two visitors.

Mrs. Ellis James, convener for public relations was in charge of the business and program. Mrs. Earl Brunton was pianist in the absence of the regular pianist, Mrs. Percy Reid.

General business was dealt with and Mrs. Ernest Irvin gave a report of the committee on forming a girls' club. Mrs. Irwin and Mrs. Ellis James had toured the Rylstone community contacting the girls.

They met with a favorable response from the girls and their mothers. Mrs. Irvin also introduced the girls' club leaders, Mrs. Douglas Brunton and Mrs. Reid, who spoke briefly about their training school held recently in Maple. Inaugural meeting was planned. The place and time of further meetings will be decided by the girls and their leaders.

Mrs. Jack Whalen gave a comprehensive report on the Guelph conference which she attended earlier in the summer.

Mrs. James introduced Mrs. Floyd Armstrong, President of the Stirling Horticultural Society, who spoke on several horticultural subjects. She also distributed pamphlets from the agricultural office on several lists of horticultural and donated several flower slips and bulbs to the group. Mrs. James extended thanks to the speaker and presented her with a gift.

Mrs. Ernest Rowe and Mrs. Raymond Stewart gave humorous readings and Mrs. Earl Brunton and Mrs. Murray Metkiejohn both gave current events.

Refreshments were served by the hostesses, Mrs. Ernest Rowe and Mrs. Murray Metkiejohn.

The October meeting of the Women's Institute will be held in the Women's Institute Hall on Wednesday evening, October 1. Mrs. Howard Mould, convener for historical research will be in charge. Special speaker for the evening will be Russell Rowe, M.P.P. who was a former teacher at Rylstone Union School (now the Women's Institute Hall). This will be an open meeting.

DOING FINE

FRANKFORT, Ky. (AP) — Laurie Schinmoeller, 23, and expecting her second child, was being taken to a hospital by her husband in the midst of the morning traffic. As Mrs. Schinmoeller sat in the bucket seat of the car about half a mile from the hospital, a baby girl was born. Within the next two blocks, another baby girl was born. The doctor had not predicted twins. They finally got to hospital and the mother and daughters were fine.

MR. AND MRS. JOHN DOUGLAS WAGSTAFF

Wagstaff – Sullivan

Rev. David Hawkins performed the wedding ceremony on Saturday August 30, at 12 noon in Christ Church (Anglican)- Belleville, when Jacqueline Frances Sullivan, daughter of Mr. and Mrs. Robert J. Sullivan, Belleville, became the bride of John Douglas Wagstaff, Picton RR1, son of Mr. and Mrs. Douglas Wagstaff of Strathroy, Ontario.

Given in marriage by her father, the bride wore a full length gown of Chantilly lace featuring a scalloped square neckline and long pointed sleeves with full skirt having tiers of lace billowing out to afull chapel train at back. Her headdress was a cluster of flowers, buds and leaves of peau de soie caught to a fourtier nylon illusion veil. She carried a bouquet of yellow roses mingled with fern.

Miss Mary Clarke of Picton was maid of honor wearing a full length yellow chiffon over taffeta gown in empire style highlighted at the back with a flowing panel of chiffon extending from the shoulders. Her headdress was a wedding band of matching fabric with short veil and she carried a bouquet of white 'mums. The bridesmaids Mrs. Joan Long, cousin of the bride of Belleville, Miss Lynne Wagstaff, sister of the bridegroom of Strathroy and Miss Lynn McDowell of Belleville were dressed similarly to the maid of honor but in melon shade chiffon.

Barry Ryckman of Picton was groomsman, while the cousin of the bride of Belleville, Michael Sarsfield of Selby and Terry Whattam of Picton.

A reception was held in the Pinnacle Room at Quinte Hotel, where the bride's mother welcomed the guests wearing a green and gold brocade ensemble of matching coat and dress with dark green and beige accessories and a corsage of yellow roses. The bridegroom's mother assisted wearing a two-toned brown dress with turquoise accents and matching coat with dark brown accessories and a corsage of yellow roses.

For the wedding trip to points north, the bride wore a beige linen dress with matching coat, dark brown accessories and a corsage of roses.

Mr. and Mrs. Wagstaff will reside at Cedarvale Trailer Park, Picton.

Leering – Thompson

TWEED — The summer wedding was solemnized in Madoc Pentecostal Church recently, when Beverley Dianne, daughter of Mr. and Mrs. Roy W. Thompson, of Actinolite, was united in marriage to Anthony John Leering, son of Mr. and Mrs. Gerald Leering of Ajax. Rev. Murray Stacey officiated at the ceremony. Miss Magdaline Flanagan was organist and Mrs. Gloria Stacey soloist.

Given in marriage by her father, the bride wore a floor-length silk organza gown with lace applique and A-line skirt. The empire bodice, skirt and sleeves were enhanced by French petal point lace. A cathedral train of matching lace fell from her shoulders. Her headpiece was a four-tier veil of silk organza petals and stand up leaves of lace trimmed with seed pearls. She carried a bouquet of sweetheart roses and baby's breath.

Mrs. Danny Thompson, sister-in-law of the bride as matron of honor, Mrs. Rick De Rattie, cousin of the bride, as bridesmaid, and Miss Barbara Thompson, sister of the bride as junior bridesmaid, were identically gowned in pink, blue and green respectively, silk lace with taffeta underskirt, round neckline with elbow length bell sleeves. The empire styled gowns were appliqued with matching satin trim at the bodice and sleeves. Their headpieces were of matching flowers and circular veils, and they carried bouquets of matching 'mums.

Arthur Bowers, of Belleville was groomsman and the guests were ushered by Danny Thompson of Tweed and Lloyd Johnson of Foxboro.

For the reception at St. John's Anglican Church Hall, Tweed, the bride's mother received the guest wearing a coat and dress ensemble of lilac brocade with white accessories with a corsage of yellow carnations. The bridegroom's mother assisted wearing a white and black crepe dress with white accessories and a corsage of pink carnations.

For a wedding trip to points east the bride chose a white rayon lace dress with mauve accessories and a corsage of mauve tinted carnations. The couple will reside in Downsview.

Points for Parents

By MARY BRYSON

Child: "Give me some more bread."

Mother: "If you can't learn to say 'please,' you can do without the bread."

Small children will learn to say "please" and "thank you" as a matter of course, if parents always extend the same courtesy.

Mother: "Please hand me that magazine, Jimmy. Thank you for picking up all the toys."

SOCIAL and PERSONAL

MARRIAGE NOTICE

NOYES — COX — Rev. Harold Swann officiated at the wedding ceremony in Point Anne United Church, when Melba Cox was united in marriage to Bray Noyes on Saturday, August 30, 1969.

Mr. Raymond Mondeville is a patient in Belleville General Hospital.

• • •

Milton Ross, Corbyville is a patient in the Belleville General Hospital.

• • •

Prior to her marriage Mrs. A. J. Leering (nee Beverley Thompson) was guest of honor at showers given by Mrs. Russell Wright and Mrs. Kenneth Deline of Actinolite, assisted by Mrs. George Griffin, Mrs. Danny Thompson, of Tweed, assisted by Mrs. Isaac Delrez; and Mrs. Kenneth Bowers of Belleville, assisted by her daughter, Mrs. Rick. DeRattie.

• • •

Mrs. Clinton Bird is a patient in Belleville General Hospital, Room 611.

• • •

Before her recent marriage Mrs. David Livingston (nee Helen Latimer) was honored with a shower given by Miss Jean Ashworth, Toronto and Miss Ann Wilcox, Coaticook at her home in Melfort, Sask. There was also a rehearsal party given by Mr. and Mrs. D. G. Livingston at their home in Belleville.

• • •

Before her recent marriage Mrs. J. D. Wagstaff (nee Jacqueline Frances Sullivan) was honored at a miscellaneous shower given by Mrs. Ellis Long at her home and Lynn McDowell as co-hostess and a kitchen shower was given by Mrs. Al Sherry.

• • •

Robert Allan McCluskie, son of Mr. and Mrs. R. McCluskie left today for the Royal Military College at St. Jean, Quebec where he was an honor student at Moira Secondary School, Belleville plans to carry on his studies at the St. Jean College.

Bishop Makes Parish Visit

TWEED — Rev. Rev. K. C. Evans made a parish visit to St. James' Anglican Church, on Tweed last Sunday. The Bishop was accompanied by his wife and daughter, Gwendolyn, who recently returned from Africa where she has been teaching English to African clergymen in the Theological college in Uganda.

Addressing the combined congregations of St. John's United and St. James', together with members from St. Paul's in Roslin and St. John's at Moneymore, Bishop Evans explained how the recently held General Synod of the Anglican Church had appoyed the principle of intercommunion as suggested by the World Council of Churches between all churches with a sound Christian faith.

LIVE CENTRE

To make a green centrepiece, plant grapefruit seeds in soil in a crock.

A La Vogue Beauty Salon

338 FRONT ST. 968-5789

announce two new additions to their staff

Jennifer Hadley

and

Gloria Wardaugh

Also:

Gail McNevin and Lorenzo Guerrera would be pleased to serve you

CHILDREN'S HAIRCUTS $1.00

Under 12 years old on Mon., Tues., Wed., Thurs.

for the Month of September.

CALL FOR APPOINTMENT.

968-5789

SEPTEMBER

Trade in your old furs now . . . On a new purchase . . . Highest allowances . . .

A deposit will hold your choice

Ashley FURS

CUSTOM FURRIERS

292 Front St. Belleville

ROWE TOURS

(Escorted)

Washington and Virginia Color Tour, Sept. 27 - Oct. 1 - 10 Days

"Boston and Lake Placid" Thanksgiving Weekend Oct. 10-13

Nashville Tennessee Thanksgiving Weekend Oct. 10-13 Featuring Grand Old Opry

California Tour and Hawaii Vacation Feb. 27 - March 20 - 22 days (Early reservations are required for cruise)

Travel air conditioned Washroom Motor Coach

For information phone or write Rowe Travel Agency Port Hope — 885-3577

FLARED PANTS FOR FALL — Oscar de la Renta showed the gypsy style at left, a phantasy patchwork print designed for evening wear. The material is a matte jersey. At right is a suspender jumpsuit featuring tapestry, paired with a soft crepe deeply cuffed blouse. It comes from the New York Couture Group. (CP Photo)

Maxi Coat Drawing Comment From Fashion Experts This Season

By JEAN SHARP
CP Women's Editor

For a fashion that isn't expected to sell well, the maxi coat is drawing a lot of comment from fashion experts this season.

In a Cross-Canada Survey by the Canadian Press, manufacturers and retailers across the country mentioned it as a trend tester, something worth watching but not yet ripe for popularity.

A Montreal retailer commented: "It's the young ones who are interested in the longer hemlines."

Otherwise, hemlines are as they have been for several seasons—worn at the height the wearer likes best.

The layered look is back, but with a difference. Long-torsoed sweaters or tunics or jackets are to be worn with pants or skirts or separately, as minidresses.

Pleated skirts are popular. Flared pants are the only styles, and are cited by a Winnipeg fashion consultant as further indication that the maxi look is coming back. For evening, says Ottawa, they appear in printed evening pyjama suits and ankle-length chiffon culottes.

The whole costume will have a busy look, with flapping flared pants, floppy-brimmed hats, pleated skirts, chains and pearls and scarves, belts and strapped, buckled shoes.

Color predictions vary within a general agreement that clothes will be colorful but more subdued than summer styles. Halifax, Saint John and St. John's all name browns, greens and wines as the season's notable favorites. Montreal says black will be back. A Vancouver department store spokesman says anything in the purple range will be popular.

A Regina buyer says the see-through look will be worn by the "independent-minded" —but with underwear. Winnipeg says see-through styles are sellouts in several stores.

A Montreal source says bras and girdles are disappearing and a nude impression is becoming a favorite.

Less spectacularly, the clutter-ed appearance extends to individual styles. The many-pocketed safari fad appears in handbags as well as jackets and dresses. Last year's hardware clanks again on coats, shoes, hats.

A Toronto consultant says scarves are the big accessory for the fall, especially for the young. They can be any length, made of anything, worn over or under other clothes.

For hats and hoods, fur trim on coats and "fun" furs will be on the scene. So will leather, in coats and long vests, especially.

Shoes continue to be chunky, trimmed with straps, chains or buckles. The patent-leather look is fashionable. The biggest change is that heels are higher than they have been.

Boots will continue to be an important part of a cold-weather costume, their height varying with their owner's style.

The Pill May Cause Blood Clots

WASHINGTON (AP) — Women who use oral contraceptives are four times more likely to suffer blood clots than women who do not, a United States government advisory committee reported Thursday.

But the Food and Drug Administration advisory group said the oral contraceptives appear to meet American federal safety requirements because their benefits exceed the risk.

The group's study of 175 matched pairs of women in five cities is the first major American survey linking blood clots to oral contraceptive pills.

The findings parallel those of several British studies that reported a seven to 10 times great clot risk for pill users.

The committee's investigators, headed by Dr. Phillip E. Sartwell of Johns Hopkins University, Baltimore, said the clot danger is further heightened with so-called sequential formulations.

With sequential preparations, the female hormone estrogen is administered alone for part of the menstural cycle, then combined with another hormone for the remainder.

Other oral contraceptives combine the two hormones at all times.

The committee concluded that the clot danger from the pill is relatively small: only three deaths in every 100,000 per year among women of child-bearing age can be attributed to contraceptive-caused clots.

The committee said it is still unclear whether the contraceptive pills have any link to cancer.

Other effects of the pill on such organs as the liver, thyroid, adrenal glands and kidneys appear to pose no serious health hazard, the committee said.

A CLEANER'S EYE?

KNYSNA, South Africa (AP) — A drycleaner here with an eye for more than profits advertises he'll clean miniskirts for a penny an inch.

DISMANTLING OF A PIANO

ST. JOSEPH'S SCHOOL

MON. SEPT. 29th 7:30 P.M.

1969 Grade 12 & 13 Graduates!

Your Quinte Area Community College

Offer These Opportunities:

LOYALIST COLLEGE

WALLBRIDGE ROAD, BELLEVILLE

Has openings for the 1969/70 Term in many two and three-year Programs in Applied Arts, Business and Technology

Leading to Provincial College Diplomas

- Grade 13 graduates will be considered for DIRECT entry into second year programs
- Grade 13 applicants will be considered individually and advised if the Grade 13 subjects in which they have standing are compatible with the first year of the Loyalist College courses they choose
- Grade 12 graduates can still enrol in two and three-year programs, as their final standing meets admission requirements.
- Mature students 19 as of September 1, 1969 may be admitted on the basis of secondary school grades completed successfully and related equivalent experience as determined individually

For an appointment Phone 962-9503 and ask for:

REGISTRATION DESK.

Successful Living

Everybody Requires A Build-up

By DORIS CLARK

"Everyone should wear a banner on his breast saying, 'I need to feel important!'" That statement is borrowed from a specialist in human relations.

Makes you think, doesn't it? All of us crave recognition — the two-year-old, the adolescent, the 30- or 80-year oldster.

We need a build-up, a feeling of worthwhileness.

I hear from all ages and stages — from little kids to teens, sweethearts, youths, career people, mothers, uncles grandparents. Often what they need most, our troubled ones, is to recognize their own worth, their place in the scheme of things. With improved perspective they often find themselves in a position to handle situations which well nigh overwhelmed them before.

A pat right thing about giving a "cut on the back is that it often stimulates a return pat. Let's have an Accentuate the Positive week!

* * *

Dear Doris: I am 19, and going with a boy 17. I read in your wonderful column where you advised a 18-year-old girl in love with a 17-year-old boy to find someone her own age.

I've tried, Doris, but all the boys my age are wolves. Lem is not a bit like that, but sweet and considerate. We've never had an argument and have been going with each other for almost seven months.

I don't consider that fact anything to brag about, but at least it's better than most steadies who claim to be in love. I will not say I love him because I have said it too often about previous boy friends.— Tired of Being Hurt

Dear Tired: You are beginning to know yourself — and that's something!

There are exceptions to every rule. Usually it is better for a man to be a little older than the women he marries, but I know some dandy marriages of women older than their men.

Just hold off on going all out until you are grown up and able to know your own mind for sure.

* * *

Dear Doris: I am 32 now and still at home. When people come and we are talking, I try to join in. Usually my mother glares at me and my father just acts as if I'm being stupid.

I was sick in a mental hospital before but I'm fine now and working. My mother is always trying to belittle me, and no matter how hard I try this still happens.—I Give Up!

Dear I Give Up: Oh, don't give up! Parents may think they have to make excuses for a family member who has been mentally ill. They hinder rather than help.

Not only people who have been ill, but children, young people, all shy ones, need encouragement to get into the conversation. Belittling any person just discourages him.

Perhaps now is the time for you to plunge into some activities outside your home. The first break-away is the hardest; and you'll find friends in your Y or church group. Try something.

DRY AND GLAMOROUS — These raincoats of cotton and terylene help keep the wearer looking glamorous while keeping her dry. The coat on the left sports a trim belt, a buckle fastening at the neck and decorative stitching. The centre coat is styled with a half belt and deep pleats at the back to give extra fullness. Coat right features semi-fitted double-breasted style with a standup collar and slanted flap pockets. (CP Photo)

Swimming Awards Presented

MARMORA — Awards to children taking advantage of the Red Cross swimming program at Legion Park were presented at the Park on Friday evening. The six weeks' program of swimming instructions was sponsored by Marmora Recreation Committee, and presentations were made by Roy Frost of the committee, to the following candidates:

Royal Life Saving Bronze Medallion Awards — Patty Lou Scanlon, Debbie Harris, John Maloney, Derrick Hickle, Doug Rothernel; seniors — Ellen Collick and Christine Scanlon; intermediates — Chris Doyle, Shawn Doyle, Judy Deering, Bart Bell; juniors — Kimberly King, Heather King, Charlene Deering, Justin Hanley, Monty Rothernel, Ann Doyle, Tom Tokarevics, Jim Tokarewicz, Barry Bell, Christine Kerr, Peter Empey, Donna Tarrion; beginners — Roy Speckbauer, Cathy Cook, Larry Sommerville, Julie McKenzie, Faye Maxwell, Colin Derochie, Katy Mumby, Dick Derry, Cathy Walker, Shelly Quinlan, Perry Provost, Scott Derrah, Carole Moore, Bruce Cook, Carolyn Gordon, Mike Vaneff, Rick Empey, Randy Maxwell, Marlene Maxwell, Glenda Maxwell, Laurie Elliot, Heather King, Kim King.

The senior groups were tested by Dene Getzas, Red Cross examiner of Napanee. Beginners were examined by Mrs. Alex Tokarewicz, director of the summer swimming program.

Betsy Rothernel was swimming instructor, Cathie Jones, water safety leader and Susan Draper the playground supervisor.

A huge bonfire near the beach with members of the Recreation Committee serving hot dogs and marshmallows followed the presentations.

Adding interest to the summer program was a poster contest on water safety, and later in the season, a pet show.

TEST TOWELS

When buying a towel, hold it up to the light. If it is properly thick, the light will barely show through it.

DISPLAY and SALE

"OIL PAINTINGS"

Painted in Europe by Polish artist.

● LANDSCAPES ● SEASCAPES
● STILLS ● FLORALS AND MANY OTHERS

SEPTEMBER 11th and 12th

1.30 p.m. — 8.00 p.m.

241 DUNDAS STREET WEST — BELLEVILLE

Ann Landers

Reader Questions List Re Husband's Faults

DEAR ANN LANDERS: I was interested in the letter from the woman who listed her husband's faults in one column and his good points in the other. Under good points she wrote: "No

ANN LANDERS

Richard Burton in the bedroom but plenty good enough."

Please tell me how she knows what Richard Burton is like in the bedroom. What are the criteria? Handsome? Well built? Multiple marriages? Screen performances? Don't these dum-dums know that none of this adds up to a pile of dead flies?

I'm not mocking Burton, understand. He may be the greatest, but I can tell you from experience, Ann, the world's most sensational lovers are the ones you'd never suspect. — A LADY WHO'S BEEN AROUND.

DEAR LADY: Where have you been? Do tell. I'm sure to receive hundreds of letters from people who will want to know. What shall I tell them?

* * *

DEAR ANN LANDERS: We are middle-class people in modest circumstances. Our daughter is marrying a fine young man and we are busy making plans for the wedding. We want it to be beautiful but we refuse to go in debt to impress anyone.

The ceremony will be in a church, followed by a dinner for relatives and close friends. Yesterday the groom's mother sent her list of dinner guests and it ran to 180 people. I could scarcely believe my eyes. When we discussed plans I asked her to please keep her list to immediate family and intimate friends. (I kept my list to 50.)

I phoned the groom's mother this morning and expressed surprise at the size of her family. She said, "Actually we have very few relatives. Most of the people on the list are my husband's customers. They are very important to us."

What should we do? We can't afford a dinner for 220 people and I can't cut my list any more. — CALIFORNIA CALAMITY.

DEAR CAL: Since your daughter's future-in-laws wish to use the wedding as a business booster suggest that they give a dinner or reception when the newlyweds return from their honeymoon. They can then invite the whole town if they wish.

For now, politely inform the groom's mother she must cut her list to 65 — which gives them 15 more than your side.

* * *

DEAR ANN LANDERS: Do you know that more people have been killed on our highways than in all our wars? Please print this letter. It could save a few lives.

Too many automobile owners do not realize that motor bikes are not bicycles. When a driver sees a motor bike coming toward him he often thinks he has plenty of time because he equates the speed of the bike with a bicycle. So he pulls out and there's a head-on collision.

Motor bikes can go as fast as cars and they are harder to stop. I paid a terrible price to learn this lesson. I'm passing it on for nothing. Beware — DETROIT.

DEAR D.: Often we need to be reminded of things we think we already know. Thanks for writing.

* * *

Confidential to STUCK AGAIN: As a co-signer you are indeed responsible. Guys like you shouldn't carry pens.

Kitchen Tested Recipes

Cream Puffs Need Hot Oven

By MARY MOORE

Why would I receive two requests on the same day for the proper way to make cream puffs? Both bakers were in trouble: their Cream Puffs did not puff. One asked, "Could it be the humid weather?" The other girl told me the recipe specified 350 deg. Fahr. as the baking temperature.'

To make Cream Puffs (and Chocolate Eclairs) puff I always have baked mine at a high temperature for the first 10 or 15 min.

Those that I made yesterday puffed to perfection and retained their shape so I hope my enquirers follow my lead.

CREAM PUFFS (8 large)

½ cup butter
1 cup hot water
½ tsp. salt
1 cup sifted but not sifted all-purpose flour
4 large eggs

Measure butter and hot water into pot and bring to boil. When butter is melted stir in flour and salt all at once, stir constantly until dough clings together in a rough ball and comes away from sides of pan. Remove from heat and stir in eggs, one at a time, until smoothly blended. Drop onto buttered baking sheet in eight high mounds. Mine were approximately 2½" in diameter by 1¼" high. They must be about 3" apart.

Bake at 450 deg. Fahr. at centre of oven for 10 to 15 min. or until well puffed and rich gold, then reduce heat to 350 deg. Fahr. for 20 to 30 min. longer to make crust strong, with no tendency to collapse.

NOTE: Before removing all puffs from oven remove one and let it stand on the counter for a minute to see if it shows any signs of falling. If so leave remaining puffs in oven a few minutes longer.

Cool on rack. Slit sides and fill with sweetened whipped cream or ice cream topped with fruits in season — for instance sliced peaches or apricots this month. Later when fresh fruits are out of season these are lovely filled with ice cream and fresh frozen sliced strawberries.

NOTE: To make Chocolate Eclairs shape Cream Puff Dough in elongated ovals and bake as above. Fill with a custard filling and frost with chocolate icing.

MONDAY

Dinner Menu

Crumbed Veal Kidneys and Sausages; Potatoe in Mint Butter; Creamed Zucchini; Mixed Greens Vinaigrette; Warm Brown Sugar Apple Pie with Cheddar Cheese; Tea.

On Our Cover

by Anne Adams

Presenting the trendsetting pantsuit on the cover of our new Fall-Winter Pattern Catalogue. Sew tunic, pants, blouse and 6-ft. scarf in a blend.

* * *

Printed Pattern 4729: New Misses' Sizes 8, 10, 12, 14, 16. Size 12 (bust 34) pantsuit 3 yds. 50-in.; blouse, scarf 2¼.

Sixty-five cents (65c) in coins (no stamps, please) for each pattern — add 15 cents for each pattern for first-class mailing and special handling. Ontario residents add 3 cents sales tax. Print plainly size, name, address, style number.

Send order to Anne Adams, care of The Intelligencer, Pattern Dept., 60 Front St. W., Toronto 1, Ontario.

Big, New Fall - Winter Pattern Catalogue — 100 styles, free pattern coupon. 50c.

Instant Sewing Book — cut, fit sew modern way. $1.00.

Instant Fashion Book — wardrobe planning secrets, finitery, accessory tips. $1.00.

Lose 10 lbs. in 10 days on Grapefruit diet

HOLLYWOOD, CALIF. (Special) — This is the revolutionary grapefruit diet that everyone is saying talking about. Thousands of copies have been passed from hand to hand in factories, plants and offices throughout the U.S. and Canada.

Because this diet really works. We have testimonials reporting on its success. If you follow it exactly, you should lose 10 pounds in 10 days without pills or drugs. No weight loss in the first four days but you will definitely drop 5 pounds on the 5th day. Thereafter lose one pound a day until the 10th day. Then you will lose 1½ pounds every ten days until you get down to your proper weight. Best of all, there will be no hunger pangs. Refined and enlarged, this diet lets you stuff yourself with formerly "forbidden" foods, such as steaks trimmed with fat, roast or fried chicken, gravies, mayonnaise, lobster swimming in butter, bacon fats, sausages and scrambled eggs and still lose weight. The secret behind this "quick weight loss" diet is simple. Fat does not form fat. And the grapefruit juice in this diet acts as a catalyst (the "trigger"), to start the fat burning process. You stuff yourself on the permitted food listed in the diet plan, and still lose unsightly fat and excess body fluids. A copy of this startingly successful diet including suggested menus can be obtained by sending 25c to: DIET PLAN AWAY, Dept. 54-B, 1138 Main St., Winnipeg 4, Manitoba.

MONEY BACK GUARANTEE

If after trying the diet you have not lost 7 pounds in the first 7 days, another 5 pounds in the next 7 days and 3½ pounds every two days thereafter, simply return the diet plan and your $2 will be refunded promptly and without argument. Year out this message as a reminder. Decide now to regain the trim, attractive figure of your youth. Diet plan also available in French.

ST. JOHN AMBULANCE

FIRST AID COURSE

AT

161 FRONT ST. — ST. JOHN'S HALL (upstairs)

REGISTRATION: THURS. SEPT. 11th FROM 7 til 9 P.M.

- Course runs 8 weeks Starting Sept. 18th
- 7 til 9 p.m. 1 night each week
- All Adults welcome
- Books and Bandages supplied
- YOU WILL LEARN — "WHAT TO DO" — "WHAT NOT TO DO"
- FOR FURTHER INFORMATION CALL THE SECRETARY — 962-7933

Employers wishing to have personnel trained to comply with the Workmen's Compensation Act should take advantage of this course.

A MEMBER OF THE UNITED COMMUNITY SERVICES

Community Honors Couple

RIVER VALLEY — Mr. and Mrs. Donald Carr entertained a large number of community and Institute friends Tuesday evening in the River Valley Women's Institute rooms in honor of recently married couple, Mr. and Mrs. Donald Carr (nee Doris Partridge).

Glenn Bush was master of ceremonies and Mrs. Jack Purcell led the group with Miss Jane Bush as her assistant. Humorous selections were given by Mrs. Douglas Kove, Mrs. Percy MacMullen and Mrs. Roy Tucker. Ward games entertained with a few items of 'black magic'. Susan Bush and Barbara Wilhelm conducted a vocal duet.

A set of movies of the Carr—Partridge wedding at Frankford was shown. Included were scenes of local interest. The young couple were given sets of honor and Mrs. Glenn Bennett read an address. Mrs. E. T. Frost presented a musical box on behalf of the group.

Mrs. Ralph Pitman read the address on behalf of the community and Institute friends. Gifts of furniture were presented by Hugh Lyons, Roy Tucker, Norma Rosebush and Jack Donaldson.

The recipients voiced appreciation followed by a social hour and refreshments.

The guests included Mr. and Mrs. L. H. Partridge and Mrs. Partridge Sr. of Frankford.

Glimmering Glamor

BY GOTHIC

Our most popular bra, now in sleek, glittering Antron. Handkerchief-soft, low back styling for easy sophistication. Elastic under cup band, under arm stretch and adjustable semi stretch straps for luxurious comfort. White only. A cups 34 to 46. B and C cups 34 to 38. 3.50

Complete this lustrous look of Antron● with a mini half slip and matching bikini. Slip is enhanced with a rippling ribbon effect and front shadow panel proof panel. White, pink, aquamarine. S,M,L. 3.00
Matching bikini brief. S,M,L. 1.00

WALKER'S

270 FRONT STREET — DIAL 968-5751

Pageant Signals New TV Season

NEW YORK (AP) — Time was when the Miss America Pageant was a pleasant, easy-winding up the season of a resort town. Since it has been televised, however, it has become the unofficial signal that summer and television reruns are just about over.

Anyway, Miss Michigan, Pamela Anne Eldred was crowned, and the tears of happiness and all went pretty smoothly during the two-hour NBC program Saturday night. That was only one of a quartet of evening specials the network presented during the weekend to help the living-room audience get back in wintertime TV form.

The programs covered considerable territory, starting Friday night with an ambitious and rewarding 90-minute portrait of pianist Artur Rubinstein.

Saturday's Miss America goings-on were preceded by an hour of circus acts. And on Sunday there was an unusual memoir of Britain's defence against the Nazi Luftwaffe almost 20 years ago.

The Rubinstein program showed a vital, vigorous artist of 83, in love with his music, his wife and his life. It was a portrait of a happy man. The artist reminisced, philosophized, joked and talked about music. He played but most of the time that was almost incidental or to illustrate a point.

The high point of the program was Rubinstein playing Chopin's Polonaise in A flat to an audience of students in Israel.

The All Star Circus the following night was standard but superior—jugglers, aerialists, tight rope performers, animal acts—handsomely photographed and with Tony Curtis as host.

The Battle of Britain, pegged on a motion picture soon to be released, used the simulated scenes to retell effectively the story of the determined resistance of the outnumbered RAF in 1940 and the danger and hardship undergone by the people of London.

Scattered through the commentary by actor Michael Caine were some interesting footnotes on the problems of maintaining accurately events of 20 years ago—of finding Spitfires and Hurricanes of the planes that saved Britain, and of reproducing effects of a bombed-out London.

"Shall we engage in some wife-swapping? For the next rubber, that is."

"If they valued their customers, they'd put bicarbonate of soda in their fortune cookies."

Feuding Returns to Boiling Point As Young Protestant Dies in Belfast

BELFAST (CP) — Sectarian feuding was back to boiling point in Belfast today, and British troops moved to the centre of the city after a young Protestant was killed during an apparent gunfire bomb attack on a Roman Catholic home.

British Army officials said the man was killed by unknown gunmen firing from a car. A companion was wounded and taken to hospital. Police said windows of the house were broken and three unexploded gasoline bombs lay near the dead man's body.

Neighbors identified him as Jack Todd, 23, a member of a Protestant "peace patrol." Several of these groups have been patrolling Belfast since last month's riots.

Other reports described him as a Protestant vigilante.

Todd was the ninth person to die in Northern Ireland since sectarian strife peaked in mid-July riots and arson in mid-August.

An angry Protestant crowd gathered after the shooting and army patrols hurried to the scene, but Joseph McKeagie, Belfast Unionist MP and Defence Association, a militant Protestant group, persuaded the crowd to disperse.

The army said it was leaving the investigation to the Royal Ulster Constabulary which posted men armed with automatic weapons at each end of the street. The police said they were treating the case as murder at this stage.

The shooting took place in the Ardoyne district in west Belfast where both Protestants and Catholics live. The area has been one of the flashpoints in recent riots and today some families were moving and going to refugee centres or exclusively Catholic areas.

At least eight buildings, including a hotel, were set ablaze during the night by gangs of Protestant and Catholic extremists who roamed the streets. The fire damage was not extensive.

During the night the troops extended their control to more than half of Belfast as they struggled to hold the Catholic and Protestant gangs apart. Police reported several cases of looting, and Catholic owners of two taverns and a restaurant said they received threats that their establishments would be burned.

As another week of tension and economic strain began in Northern Ireland, there were fewer barricades on the streets.

For the first time in the capital, British troops fired tear gas cartridges Sunday at a Protestant crowd of about 3,000 that threatened to invade a Catholic district.

The jeering crowd ignored demands to move back behind their barricades but scattered when the gas went off.

The clash was the first between British troops and the Northern Irish since the army moved in to take control after the fighting last month between Catholics and Protestants.

The new barricades, some of them within 100 yards of the city hall, appeared in mark a new stage in the situation in the capital. Barricades cut off some districts for three weeks.

By putting up new barriers—decorated with Union Jacks, bright bunting and pictures of the Queen — Protestants appeared to be trying to force the British Army to take action against the Catholic barricades that fly the flag of the Irish Republic to the south.

More than 20 of Belfast's double decker buses have been burned and jammed across streets. All bus service has been suspended, adding to the economic strain.

The use of tear gas raised immediate protests. Moderates on both sides of the barricades said the gas incident and the erection of new barricades had wiped out days of determined public relations work by the army in trying to reduce tension and open Belfast's streets.

William Cardinal Conway, Archbishop of Armagh and spiritual leader of Ireland's Roman Catholics, appealed for calm in a message published today.

Police meanwhile said they failed to track down Radio Orange, a clandestine station from which a woman called "Orange Lily" exhorted Protestants to take the law into their own hands and "defend themselves from the Catholic hordes."

There are two other clandestine radio broadcasting in Belfast. They are believed to be based in Catholic districts.

Wallbridge

WALLBRIDGE — Rilla Cole returned home on Friday from Fort Farnole where he spent the past two months with the Lands and Forest Dept.

Mr. and Mrs. Harold Garrison and Mr. and Mrs. Colen Trewman are weekend guests of relatives in Welland and also Niagara Falls.

Mr. and Mrs. Frank Harris spent last week with Mrs. Harry Stout and Mary.

Mrs. Sam Nicolson has returned home from the Belleville General Hospital where she was a patient for a month or two weeks.

Miss Ella Phillips returned to Hamilton to resume her duties as teacher having spent her vacation at her home with her mother, Mrs. Fred Phillips and Mr. and Mrs. Harry Phillips and girls.

Mr. and Mrs. Griffin Ketchum spent a few days at Toronto Exhibition.

SNAKES EDIBLE

A store in Florida features rattlesnake pate.

Pike Died as He Lived: In Quest of Biblical Truths

JERUSALEM (AP) — Rev. James A. Pike, Episcopal (Anglican) bishop, was a doubter of Christianity's cherished tenets and found no man's ability to communicate with the dead. He died in quest of what he viewed as theological truths.

To some the wiry, restless churchman was a heretic because he assailed the granite of Christianity.

To others, he was one of the world's great thinkers, a seeker of truth, a warm rumpled gentleman without a trace of guile.

Pike was bishop of California—actually a 230-mile long section from San Francisco south—for eight years. In 1958, he decided it was time to give up the post.

In the summer of 1965, Pike had found himself on a pulpit at a church where dozens of clergymen of his diocese. He denounced hypocrites, sinners and blasphemers who went to church on Sunday and ignored God the rest of the week.

Then he mentioned the Virgin birth and the Resurrection.

Pike wrote at least a dozen books and was planning three more. In one, Three of Christian Candor, Pike assailed the Trinity and Eve theory of the beginning of man. He called the story "absurd and incredible," saying only a cruel God would punish two human beings for eating an apple.

"As to such a 'God' who could so behave, a person reasonably intelligent and ethically sensitive would be forced to be an atheist," he wrote.

The Father, Son and Holy Ghost concept of the Trinity, he said, is "outdated, incomprehensible and non-essential."

Of the Virgin birth, he said:

"I don't see anything special about the birth of Christ. He was a man whose openness was such that in Him God broke through totally."

Pike's enemies were the conservatives of the church and the laity.

Pike was born a Roman Catholic in Oklahoma City, Okla. His father, James, died when Pike was a child. The family moved to Southern California and the boy attended Hollywood high school.

After graduation, Pike gave up a chance to go to Harvard on a scholarship, choosing instead to study with Jesuits in what was then a small Catholic college north of Santa Clara—because "I understood they would honor the Pope more than the Bible I had begun to question."

All the years that followed Pike found it more difficult to accept the Roman Catholic position on birth control and the concept of papal infallibility.

In 1932, after only two years, he left Santa Clara, having "lost that faith in Rome quickly" lost his Christian faith and become an agnostic who neither rejected nor accepted religion.

He was graduated from the University of Southern California with degrees in arts and law and then earned a doctor of law degree at Yale. He became a lawyer for the U.S. Securities and Exchange Commission before being admitted to practice before the U.S. Supreme Court.

Association with Franklin D. Roosevelt New Deal reformers fired Pike with the need to "seek the meaning for my life in a career and a zeal for social reform," he once said.

But he wasn't satisfied. He rediscovered Christianity as "the most plausible perspective on reality."

There is no information on Pike's first wife—he never spoke of her and left her out of all his biographies. Even close friends never learned her name or the dates of the marriage and its annulment.

In 1942, Pike was married again—to Esther Yanovsky, a former student of his at George Washington University. He soon decided to return to the ministry.

The Second World War interrupted, but Pike was in a hurry. While serving as a naval intelligence officer on the secret destroyer Ault, he was admitted as a postulant in the Washington Episcopal diocese.

Later he was elevated to the priesthood and in 1953 became dean of the Cathedral of St. John the Divine in New York.

He was named Bishop of California in 1958, and remained a headline figure until the end of his life.

Pike stepped down as bishop of California in 1966 to begin a new role as theologian-in-residence of the Centre for the Study of Democratic Institutions in Santa Barbara.

The was the year that Pike's son died himself—a death in a Manhattan hotel room, reported A. Pike Jr., 23, had gone "through torments trying to find himself, and failed."

Two years later, Pike touched off another storm when he took for his third wife Miss Diane Kennedy in a Methodist ceremony. With her he wrote a book, The Other Side, which he said he had communicated through a medium with his dead son.

From this experience Pike broadened his interest in psychic phenomena and concluded Jesus' Resurrection could have been a spiritual one rather than a bodily return.

The marriage saw a falling out of Pike and the man who succeeded him as St. Pressel as co's Grace Cathedral, Bishop C. Kilmar Myers. Bishop Myers refused to perform the marriage, refused to bless the union and sought to have Pike barred from diocesan pulpits.

Finally, this year, Pike decided to leave the church altogether. He announced he was going to be ordained by the Federated Galilean Church.

He announced he was going to be ordained by the Federated Galilean Church.

Plant Sets Up Fund To Assist Fishermen

LONG HARBOR, Nfld. (CP) — The company blamed earlier this year for pollution of northern Placentia Bay with waste from its phosphorus plant here Saturday announced it will set up an investment of a $300,000 fund to provide compensation to fishermen.

The announcement by the Electric Reduction Co. of Canada denied the company has any legal responsibility for damage to losses in fishermen's income.

"Nevertheless, the company has expressed sympathy with fishermen through no fault of their own, have been subjected to hardship and it is the company's wish, as a responsible member of the community, to make a contribution to the relief of this hardship," the statement said.

Last week, about 100 Placentia Bay fishermen retained a lawyer to prepare compensation claims against Erco.

The fishermen say a closure on fishing last spring by the federal fisheries department because of pollution. It was given a clean bill of health by federal scientists in July after Erco stopped production and agreed to dispose of plant waste in settling ponds ashore. The plant is back in operation.

The company proposed that "an impartial assessor" acceptable to fishermen draw up a scheme of compensation payments from the fund.

It suggested as a basis the payments already made to fishermen by the federal government.

CAN YOU FILL THE BILL?

SECRETARIAL HELP WANTED

SHORTHAND A REQUIREMENT

TYPIST WITH DICTATION TRAINING

Look forward to being a successful applicant for these positions by devoting a few evening hours, to serious study this coming fall and winter.

LOYALIST COLLEGE OFFERS:

- Elementary and Professional Typewriting
- Pitman Shorthand (Elementary and Advanced courses).
- Transcriber training
- Office Practices.
- Secretarial Procedures

Evening extension courses are designed to prepare you for any office environment. If you would like to take your training in a congenial atmosphere with well-qualified instructors to assist you towards your goal, — take the first step towards a rewarding career. — We'll help you the rest of the way.

For further information and registration forms write to The Extension Department, Loyalist College, P.O. Box 4200, Belleville, Ontario or phone 962-3661 (extension 33 or 69)

TV ENTERTAINMENT

MONDAY

- Michael Landon, Bobby Goldsboro and Jody Miller are the featured guests on "Country Happening" at 7:30 on channels 4 and 6. Roy Rogers and Dale Evans star in the musical show.
- An all-star cast is featured in a musical special at 10:00 on channels 4, 6 and 10. The program takes a look at music and comedy.

6:00—Dick Van Dyke on (2) (3) (4) (5) (6) (7) (8) (9) (10) (11) (12)
Mr. Ed (11) (12)
6:30—News (2) (3) (4) (5) (6) (7) (8) (9) (10) (11) (12)
Front Page Challenge (11) (12)
Trouble (12)
7:00—Front Row Centre (2) (3) (4) (5) (6) (7) (8) (9) (10) (11) (12)
Day It Is (2)
Mr. Adam (2)
Tom Jones (2)
7:30—Country Happening (2) (3) (4) (5) (6) (7) (8) (9) (10) (11) (12)
Dennis Day (2) (11) (12)
Ozzie and Harriet (2) (11)
Answers (2)
8:00—Ed Sullivan Time (6) (11) (12)
Cash Flow (2) (5)
8:30—Here's Lucy (4) (5) (7) (10)
Class of Will Rogers (12)
Pat Boone (2) (11)
9:00—Gateway R.F.D. (2) (3) (4) (5) (6) (7) (8) (9) (10) (11) (12)
MOVIE: "Masquerade"

TUESDAY

- The Bold Ones, a new series for this fall, airs tonight at 8:00 on channels 6, 11 and 12. The series will alternate between doctors, law-enforcement officials and the lawyers. This week the series begins with "To Save a Life" starring Joe Campbell and David Hartman.

6:30—Rocket Robin (2) (3) (4) (5) (6) (7) (8) (9) (10) (11) (12)
Sweetheart (2)
Mr. Ed (3) (10)
Talk (2) (4)
8:00—John Davidson (2)
Mickey Mouse Club (11) (12)
MOVIE: "The Ghost and Mrs. Muir" (4)
9:00—Dorie Day (4) (5) (7) (10)
Day (2)
Hall of the Canvas (6) (11) (12)
Adventure (2)
11:00—News (2) (3) (4) (5) (6) (7) (8) (9) (10) (11) (12)
11:20—Johnny Carson (2) (3) (4) (5) (6) (7) (8) (9) (10) (11) (12)
Lancer (6) (11) (12)
Lassie (2)
Lonelle Ball (11)
12:00—Reverend (2) (3) (4) (5) (6) (7) (8) (9) (10) (11) (12)

NEW SERVICE

For the first time in the history of instructional films, television schools will be made available to the educational community immediately upon broadcast through the formation this year of the National Broadcasting Co.'s national educational film library.

QUINTE Drive-In

TRENTON AT BAYSIDE

ALAN ARKIN IN THE COMEDY "INSPECTOR CLOUSEAU"

PLUS HONOR BLACKMAN IN "A TWIST OF SAND"

THEATRE FEATURE TIMES

AT THE BELLE — Last Lancaster in "Jet Pilot" starting Wednesday. Last Cary Grant and Deborah Kerr in "An Affair to Remember" is presented daily at 6.45 and 9.30. "Mysterious Island" and a very funny cartoon in color are featured at 11.00 on the theatre in this cosmic-filmarama.

AT THE PARK — Color — Last Two Days of "99 Women" Plus a full program. Evenings at 7.00 and 9.00.

FAMOUS PLAYERS THEATRES

FOR A GOOD LAUGH SEE "APRIL FOOLS" — FRESH AND ALIVE . . . ROMANTIC AND FUNNY

He has a wife. She's a redhead. With so much in common, they just had a ball in bed.

Jack Lemmon and Catherine Deneuve are "The April Fools"

TECHNICOLOR

A Cinema Center Films Production

ADULT ENTERTAINMENT

TODAY and TUESDAY — BELLE — A Famous Players Theatre 347 Front St. 962-6982 — DAILY 6.45 2.00

LAST TWO DAYS !

WHISPER in your friends you saw it!

99 WOMEN

Color by DE LUXE

Mercedes SCHELL-McCAMBRIDGE

PARK — EVENINGS AT 7.00 - 9.00

TODAY & TUESDAY ONLY

TWO SENSATIONAL PROGRAMS! IN COLOR

RICHARD WIDMARK • LENA HORNE

"Death of a Gunfighter"

and

"Jet Over the Atlantic"

ON THE SAME PROGRAM

HE INNOCENTLY STEALS AN ENVELOPE AND IT TURNS INTO HIS DEATH CERTIFICATE! "DEAD RUN" - PETER LAWFORD

RECOMMENDED AS ADULT ENTERTAINMENT

BOX OFFICE OPENS 1.45 — SHOW STARTS AT 2.15

BELLEVILLE DRIVE-IN

RADIO

CJBQ BELLEVILLE

AM - 800

MONDAY

8.30—Mainer with us here for Prayer and All Day.
4.00—Canadian Roundup; actuality reports across Canada.
4.15—Drive Home Show; music, news, sports, Ted Reynolds.
5.00—Belleville City Council. live broadcast.

TUESDAY

6.15—Up With The Sun; hosted by the Impersonal, entertainment. Tom Hawkins.
7.30—Religious Message.
8.00—Entertainment; entertainer Arthur Godfrey.
12.30—Farm Program; with Phil Warden and the latest agricultural reports, local, provincial and national.

FM - 97.1 m/c

MONDAY

5.30—Piano Parade.
7.30—Dial "C" For Music.

TUESDAY

12.15—Concert.
12.30—Luncheon Interlude.

"LET THE GOOD TIMES ROLL"

This Is Just A Song in the Repetoire of the

"Marquis"

BUT IT COULD BE USED AS THEIR THEME. THEIR BEAT IS DIFFERENT AND SO IS THEIR STYLE.

THE GROUP FEATURES THE FANTASTIC

LYNDA MICHAELS ON VOCALS

—Be Sure To Catch This Sensational Act—

Wayside Inn

The LOG CABIN

SHANNONVILLE

BELLEVILLE THEATRE GUILD YOUTHEATRE

Open to all Young People Ages 12 - 24

Casting for Drama Darle of the Moon Tues., Sept. 9 and Thurs., Sept. 11 — 7.30 p.m.

Pinnacle Playhouse 256 Pinnacle St.

Open to all young people interested in making backstage and production work.

Experience not necessary Everyone Welcome

Raimey Runs Rampant Over Regina

By THE CANADIAN PRESS

Three touchdowns each by halfbacks Dave Raimey of Toronto Argonauts and Vic Washington of Ottawa Rough Riders in two weekend games set the tone for a two-game series between the two Eastern Football Conference clubs who now share first place.

The Argonauts travel to Ottawa Saturday and the Riders return the visit the following weekend.

Raimey picked up his three touchdowns and a total of 165 yards rushing in a 34-15 victory Sunday over Saskatchewan Roughriders before a capacity crowd of 33,135 at CNE Stadium.

Washington's 18 points came as Ottawa trounced Montreal Alouettes 47-21 Saturday.

Also playing important roles in the Toronto and Ottawa victories were kickers Dave Mann and Don Sutherin, who each picked up 10 points.

Mann booted two field goals, three converts and a single for Toronto to match Sutherin's one field goal, six converts and one single for Ottawa.

Mel Profit scored a touchdown to round out the Toronto scoring.

The Roughriders still hold first place in the Western Conference on five wins and two losers, but the Toronto victory kept intact the EFC record of holding WFC clubs winless in interlocking games.

Ottawa and Toronto, with five wins and one loss each, moved into first place with 10 points, one ahead of Hamilton Tiger-Cats who start a western tour Wednesday at Winnipeg. The Als hold fourth with two points on four losses and two ties.

Saskatchewan quarterback Ron Lancaster was good on one touchdown pass to Hugh Campbell and Bubba Wyche, who replaced Lancaster late in the game, picked up the other touchdown on a third-down gamble. Jack Abendschan converted both touchdowns and scored a single on a wide field goal attempt.

The Toronto defence stuffed the Roughrider rushing game, allowing only 40 yards while the Argos picked up 215 yards along the ground.

Quarterbacks Tom Wilkinson and Frank Cosentino, who took over in the fourth quarter, picked up a total of 263 yards passing to 200 for Lancaster and Wyche. Toronto picked off two interceptions while Saskatchewan grabbed one.

Whit Tucker, Margene Adkins and Jay Roberts scored touchdowns as Ottawa humiliated the Als with a 45-1 score by the end of the third quarter.

Quarterback Carrol Williams replaced Dick Wade for the fourth quarter and threw touchdown passes to Peter Dalla Riva, Gary Lefebvre and Peter Howlett.

John Baker kicked Montreal's point early in the second quarter on a wide field goal attempt and converted all three touchdowns.

Bill Van Burkleo, who went in at quarterback in the third quarter to give Russ Jackson a rest, kicked a single point to complete the Ottawa scoring.

Van Burkleo threw 10 times for five completions, gaining 82 yards. He had two passes intercepted. Jackson completed 13 out of 19 for 336 yards.

Williams completed nine of 18 passes for 210 yards. Wade was good on five of 13 for 57 yards and had two passes intercepted while Williams had none.

Intelligencer Sports

BELLEVILLE, ONTARIO, MONDAY, SEPTEMBER 8, 1969

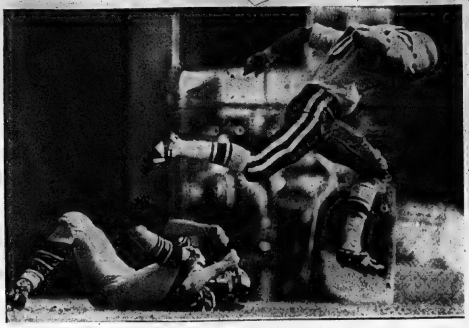

Up and Over

Montreal Alouette flanker Garry Lefebvre leaps over Ottawa Rough Riders defensive halfback Barry Arden at the Ottawa five yard line and heads for touchdown. Garry Lefebvre's touchdown was one of three in the fourth quarter off passes from Carroll Williams at Saturday's CFL game at Ottawa.

(CP Wirephoto)

Canadian Football League Standings

Western Conference

	W	L	T	F	A	Pt.
Sask	5	2	0	152	121	10
Calgary	4	2	0	138	127	8
Winnipeg	3	4	1	74	141	5
Edmonton	1	6	0	111	119	2
B.C.	1	6	0	96	201	2

Results Sunday
Saskatchewan 15 Toronto 34
Results Saturday
Calgary 20 Edmonton 10
Winnipeg 7 B.C. 11
Games Wednesday
Saskatchewan at Montreal
Hamilton at Winnipeg

Eastern Conference

	W	L	T	F	A	Pt.
Ottawa	5	1	0	209	122	10
Toronto	5	1	0	190	110	10
Hamilton	4	0	1	125	98	9
Montreal	0	4	2	108	173	2

Result Sunday
Saskatchewan 15 Toronto 34
Result Saturday
Montreal 22 Ottawa 47
Games Wednesday
Saskatchewan at Montreal
Hamilton at Winnipeg

* * * * * *

Lions Snap Streak At Bombers' Expense

By THE CANADIAN PRESS

British Columbia Lions won their first Western Football Conference game in seven starts Saturday, but Edmonton Eskimos continued to founder as they lost to Calgary Stampeders in the other weekend game.

The Lions scored a winning touchdown at 13:42 of the fourth quarter to defeat Winnipeg Blue Bombers 11-7 before 25,651 fans in Vancouver.

In Edmonton, before 20,089 fans Saturday, the Stampeders moved closer to first place with a 20-10 triumph, the sixth successive setback for the Eskimos.

Sunday, Toronto Argonauts of the Eastern Conference whipped Saskatchewan Roughriders 34-15 in an interlocking game at Toronto.

The weekend results left Saskatchewan in first place in the WFC with 10 points, two more than Calgary and five ahead of Winnipeg. British Columbia and Edmonton have two points apiece.

The Eskimos, beaten 16-14 by the Stampeders in Calgary last Monday, could not score a touchdown and missed three of five field goal attempts in their latest setback.

Quarterback Jerry Keeling of Calgary, who had three passes intercepted by safety John Wydareny, got two touchdowns for the Stampeders and Ted Woods added the other. Larry Robinson kicked two converts.

Dave Cutler booted two field goals, one from 37 yards and another from the 22-yard line, while missing three attempts from 42, 22 and 15 yards. He added two singles on the wide field goal tries.

Dave Cranmer conceded a safety touch for Edmonton's remaining points.

Calgary intercepted four passes thrown by quarterback Corey Colehour, including two by Wayne Harris.

In Vancouver, quarterback Paul Brothers engineered the Lions' only touchdown with assistance from Jim Evenson.

Evenson capped a 57-yard drive when he caught a four-yard pass on the goal line, staggered out into the field and then fell back to score.

Ted Gerela got his seventh convert of the season and picked up the Lions' other points in the first half on a 31-yard field goal and a single on a wide 26-yard field goal attempt.

Winnipeg's only points came when quarterback Wally Gabler flipped a four-yard touchdown pass to Ken Nielsen at 14:48 of the second quarter after a 64-yard drive. Pierre Gudnon converted.

Gabler was good on 20 of 31 passes for 235 yards and gave up three interceptions. Brothers got 184 yards passing as he completed 15 of 27 attempts. In rushing, Evenson gained 98 yards on 19 carries.

Western Juniors Out in Cold Again

LONDON, Ont. (CP) — Five western Ontario Junior A hockey teams Saturday formed the Western Ontario Junior A League to operate independently of the Ontario Hockey Association.

The OHA Friday refused the re-entry of three of the teams into its jurisdiction.

Sarnia Legionnaires, Chatham Maroons, St. Thomas Barons, Brantford Forresters and Guelph Royal Kings last year withdrew from OHA jurisdiction to play in the Canadian Hockey Association, but this year they applied for re-entry into the OHA.

Guelph, Sarnia and Brantford were rejected by the OHA Friday for failure to comply with conditions stipulated at earlier talks. One condition had been that the teams attempt to negotiate a working agreement with junior B teams in their respective cities.

The new league will seek advice from Toronto lawyer Alan Eagleson concerning legal action against the OHA for expenses and damages.

Tubby Schmaltz president of the OHA when told of the formation of the new league, in a telephone interview, said the OHA was "rid of a headache."

Art Lawson, general manager of London junior A and junior B teams for six years, Saturday was appointed president of the new league.

The 56-game league schedule will begin Oct. 3 with Chatham playing at St. Thomas.

U.S. Grid Roundup

Sunday

St. Louis, NFL 21, San Francisco, NFL 10

Saturday

New York, NFL 27 Minnesota, NFL 23

Pittsburgh, NFL 19 Green Bay, NFL 31

New York, AFL 9 Dallas, NFL 23

Atlanta, NFL 10 Kansas City, AFL 14

Boston, AFL 9 Miami, AFL 13

Detroit, NFL 23 Philadelphia, NFL 21

Cleveland, NFL 20 Washington, NFL 10

Denver, AFL 11 Cincinnati, AFL 13

Buffalo, AFL 20 Los Angeles, NFL 50

Houston, AFL 30 New Orleans, NFL 14

VOLVO
B AND D MOTORS
348 Front St. Belleville 962-5655

Ousts Ashe

Laver Needs Open for Slam

FOREST HILLS, N.Y. (AP) — Rod Laver went after his 30th straight match victory today and the last leg of a professional grand slam, the U.S. Open tennis championship, as he faced fellow-Australian Tony Roche for the $16,000 first prize.

Laver qualified for the title round Sunday by quickly winning two remaining games from Arthur Ashe Jr., the defending champion in the match that had been called Friday because of darkness. The final score was 8-6, 6-3, 14-12.

Roche outlasted a fellow Australian, second seeded John Newcombe, 3-6, 8-6, 4-6, 8-3, 9-7.

Roche, 24, has a 5-2 record against Laver this year and 6-3 since he turned professional two years ago.

But nobody has beaten the red-haired Rocket of Rockhampton since Newcombe turned the trick at Queen's Club in London, a Wimbledon prep match, last June. Laver has won the Australian, French and Wimbledon titles, the first three legs of a grand slam Don Budge et. achieved as an amateur in 1938 and Laver in 1962, also as an amateur.

Margaret Court of Australia established herself as best of the women by drubbing Nancy Richey of San Angelo, Tex., 6-2, 6-2, in the women's singles final.

Turk to Deal Aces

GUEBEC (CP) — Walter 'Turk' Broda, former goaltender for Toronto Maple Leafs of the National Hockey League, Sunday signed a contract as coach of Quebec Aces of the American Hockey League.

Broda succeeds Vic Stasiuk, now coach of Philadelphia Flyers of the NHL.

Broda, a member of the Hockey Hall of Fame, retired in 1952 as goalie with the Maple Leafs.

He has since been coach of Toronto Marlboros of the Ontario Hockey Association Junior A series for 10 seasons during which the Marlboros won the Memorial Cup three times.

Yesterday's Stars

By THE ASSOCIATED PRESS

Pitching—Bill Stoneman, Montreal Expos, stopped St. Louis Cardinals 3-0 on five hits.

Soviets Say Nats' Behavior 'Shameful'

MOSCOW (AP) — The newspaper Sovietsky Sport has accused Canadian national hockey team of "shameful bargaining" and of trying to pick up a $5,000 fee during its recent visit to Leningrad.

The newspaper says the Canadians demanded this sum for a return match with the Leningrad Army Club. The match was "properly" rejected by the Soviets.

The Canadians played five exhibition games in the Soviet Union, losing one and winning four, including a game against the army club. It left Leningrad for Helsinki last Thursday.

A Canadian source here said the return match with Leningrad Army would have been a change in the original playing schedule and a dispute developed over this. He said he did not know the details of the dispute.

Sovietsky Sport quotes John Ahearne, head of the International Hockey Federation, as saying that an effort to collect side fees on the Canadian team's official tour would be illegal. He said that the team was obliged to play whatever team the Soviet hosts named and that the case would come up for discussion at a forthcoming congress in Canada.

THRASHER'S GARDEN CENTRE
SUMMER END SALE
SEPT. 9 TO SEPT. 13
LAWN FERTILIZER 7-7-7 50-lb. Bag 1.99
HUNTERS! SPECIAL ON DOG KIBBLE AND MEAL
PREPARE YOUR DOG FOR THE COMING HUNTING SEASON
Reg. 3.20 SALE 2.85
CORN BROOMS
To sweep away those summer cobwebs.
Reg. 1.29 SALE..... 1.09
FOR YOUR LAWN
5 LB. GRASS SEED
SPECIALLY PRICED
PLASTIC PAILS
Reg. 49c SALE 39¢
J. P. HAMMILL
SUMMER JEANS — COATS — PANTS — HATS — GLOVES OVERALLS — ETC.
20% Off
ALL
LAWN ORNAMENTS
Flower Pots — Patio Planters
25% Off
THRASHER FEEDS LTD.
GARDEN CENTRE
Open 8.30 a.m. to 5.30 p.m. daily but closed Sat. at noon.
ACROSS FROM CANADIAN TIRE
DIAL 968-6369

Good Thing Trotters Can't Reason

There are times when an inability to think can be an advantage.

* * *

Take the case of Early Lake's Pride. If the three-year-old brown stallion could have listened to the harness racing experts, he would have seen the reason behind their picking Alpha Cape the favorite in Saturday night's Black Diamond Stake.

After all, the Ottawa mare has a best lifetime mile about two full seconds under that of the pride of Earl Lake's Elgin stable.

Fortunately for both of them, neither Lake nor Pride paid any heed to the 'rabbirds' logic, and teamed to win the majestic Black Diamond Stake trophy and winner's share of a $1,900 purse in the featured race on Saturday night's Quinte Riding and Driving Club card.

Lake drove to the wire in 2:13, edging out surging Jimmy's Boy, with favored Alpha Cape running third.

The stake — postponed by rain from Quinte Exhibition week — will hereafter be known as the Harry Greenleaf Memorial, trophy donor Donald Joss announced Saturday night.

More - than $3,100 of the $25,894 pushed through the pari-mutuel Saturday was bet on the Black Diamond Stake by the 7,218 (paid) customers.

A second Lake entry — Ondelin Killean — was one of two scratches from what started as a nine-horse field. Viola McGregor was the other.

The win brought back memories for the Elgin owner - driver, whose Early Lake's John took the Black Diamond event four years ago in a record 2:05. Early Lake's Pride is the first son of John.

Complete results of Saturday's nine-best card follow:

Results

RACE No. 1
Results Lachbine, A. Venne, *10.80, $6.20, $4.00. Jimmy Sawyer, C. LaRoue, $3.20. Royn E. Abbey, C. Wrank, $3.20. Time 2:12.3. Also started: Aurora Wahn, Daisy Hanover, Dandy Prospect, Prince Maple.

RACE No. 2
2, J. Powell, D. Dash, $6.40, $2.60. P1.20. Moonlight Ben, D. Gallinger, $2.10, $2.20. Vickie's Bar Boy, J. Stacey, $2.60. Time 2:17.4. Also started: Lady Ann Hanover, Bonnie The Hanover, R. Demarco Pat. Early Double No.'s: 4 - 6. Paid $23.10.

RACE No. 3
King of Diamonds, C. LaRoue, *with, $4.60, $2.20, $2.60. Double Star, F. Remington, $2.20, $2.20. Diamond Fly Creek, J. Mercier, $2.60. Time 2:13.2. Also started: Harvest Hanover, Victory Rose, Conshal Pick and Early Betty.

RACE No. 4
Zephyr Billy, C. Dolley, $18.1*, $6, $3.70. Armistead Bill, Mrs. Washbeck, $3.20, $3.20. Devon Robin, A. Venne, $4.80. Time 2:13.2. Also started, Judy's Robin, Scotch Mist and Quinella Boy.
Quinella No's: 6-7 Paid 12.20.

RACE No. 5
Lady Valet, A. Sauer, $20.20, *13.60, $6.20. Sandy Prospect, R. Wrenn, $4.40, $2.60. Genuine Pick, B. Kemp, $2.80. Time 2:13.3. Also started: Ivy Hall, Bonnie Street, Cheerful Chief, Miss Wrangler, Queen D.M.F.)

RACE No. 6
Silver Cross, B. Hunt, $3.80, $2.20, *2.60. April Linda, R. Cranston, $2.20, *7.10. Prince Rose, C. Dolley, $2.60. Time 2:12.4. Also started, Brown Eyes, Tommy Hanover, Bonnie Derek.
Quinella No's. 1-7 Paid $14.40.

RACE No. 7
BLACK DIAMOND STAKE
Early Lake's Pride, J. Powell, *with, $3.60. Jimmy Boy, C. Alton, $4.10, $2.20. Alpha Cape, J. Mercier, $2.20. Time 2:13. Also started, Ron Ron, Jookie's Gem, Wing's Pride, Bay State Marty.

RACE No. 8
Adios Hanover, R. Cranston, $2.10; $2.10, $2.10. Willowbrook Smoky, $3.60, $2.80. Allison Scott, B. Wrenn, $2.40. Time 2:11.2. Also started, Bright Hanover, Sky Peter, Cashmere Hanover.
No's: 6-3 Paid $23.80.
Quinella No's 6 No 3

RACE No. 9
J. J. Dale, D. Heath, $6.10, $3.30, $4.20. Jimmy Jet, R. Vandervoort, $4.70, $4.80. Tuna Chip, R. Cranston, $3.20. Time 2:13.3. Also started, Lucky Brook, Moonlight Hanover, Kew Todd.

ATTENDANCE
1,288 Paid

PARI MUTUEL
$33,894.50 Handled

STAKE RACE
$3,178.00 (included in total)

A Lot at Stake

For owner-driver Earl Lakes of Elgin, the spoils of Saturday night's Black Diamond Stake win included this handsome trophy presented by Donald Joss and the winner's share of a $1,300 purse. Early Lake Pride did the work, turning in a winning time of 2:13 at the Belleville Fairgrounds track.

Captains of the three division cup winners in this year's Belleville Minor Soccer Association play know that it takes more than feet to win. Here, Bob Crawford, captain of the winning Richard Ellis Peewees, and David Jones, captain of Mosquito champion Station Square admire Falcon bantams' Kevin Parry's headwork.

Hundreds of Local Reasons Soccer Most Popular Sport

There are several hundred local reasons why soccer is the most popular sport in the world, and most of them were at Zwick's Island Saturday as the Belleville Minor Soccer Association wound up a highly successful season.

From the moment Mayor J. Russell Scott officially kicked off the day's activity, there were more feet flying than the Zwick's Island park has seen in its brief existence.

First on the agenda was the settling of three division cup championships. Station Square used a hat trick by Stirling Wilson to capture the Mosquito title with a 3-0 win over Avon Jewellers.

The peewee championship was pretty much a Crawford family affair, with brothers Bobby, Peter, and Mark sharing the scoring in Richard Ellis Printers' 4-1 win over Belleville United, who got their one goal from Bill Williams.

An exciting climax was provided for the house league championships when Kevin Parry scored a sudden-death overtime goal to give the Falcons a 2-1 over Uptown Billiards and the bantam group title. Brother Kevin Parry had given the Falcons the tying goal on a penalty kick, after Paul Post had given Uptown a 1-0 lead in a goal-mouth scramble.

After dinner, many of the same boys donned all-star uniforms to take part in a three-game exhibition series with visiting Oshawa teams.

The Mosquitos partially avenged an earlier loss to Oshawa by earning a 2-2, come-from-behind draw on goals by Bobby Crawford and Paul Hipkin.

An unhappier fate was in store for the city peewee all-stars, who dropped a 5-1 decision after holding the visitors to a 1-1 first-half score on Peter Crawford's goal. Twisted ankles suffered in earlier games by a couple of Belleville "big boots" told the tale as Oshawa put in four unanswered goals in the last half.

Belleville's bantams overcame a quick 1-0 deficit and then looked back in their 4-1 win. Bob Foster drilled the opener in from centre field, and John Thompson rolled up three in a row, including a pair of headers.

Joyces Given Good Reason Why Playoff Trail Is Over

By MAURICE SWITZER
Sports Editor

ORILLIA — There were many reasons why Belleville Joyces shouldn't have been as far into post-season play as they were, but Orillia Majors finally provided the most convincing here Sunday.

The Majors ended Belleville's Senior baseball season with a 16-5 win over the Eastern Ontario Baseball Association champs to take the best-of-five OBA semi-final series 3-1.

Plagued by sparse lineups all year, due to everything from fracture (Ralph Plane) to football scholarships (Terry Wellesley), the Joyces brought 19 players into Orillia Sunday to absorb a 32-hit attack by the Majors.

Even mound mainstay Bill Latchford fell victim to Orillia's "mini - park" watching four of his deliveries sail over fences barely 290 feet from home plate before yielding to reliever Garnie Adams in the fifth.

Latchford only struck out one — a rarity for the ace who hurled the only Belleville win of the series — a 3-2 four-hitter at the Fairgrounds last Wednesday.

He gave up one walk before leaving the game with the Joyces trailing 10-0. Adams fanned a pair, giving up runs on nine hits.

In addition to their patented home-park homers that accounted for 7 of 32 runs scored in their two home wins ,the Majors used their most potent weapon against the Joyces.

Former Class A pro Mike Baird won his third game of the series against no losses. The 22-year-old right-hander struck out eight Belleville batters, and gave up eight hits, including Larry Mavety's leadoff solo homer in the fourth, and Pat Asselstine's three-run shot in the eighth.

In three games, Belleville hit three homers off the Orillia ace — two more than he has given up in 150 innings all year.

Significantly, Orillia could not manage a homer in the two series games played in Belleville.

John McKibbon and midgets Paul Hall and Terry Meagher contributed singles to the Joyce attack Sunday. Meagher's driving in the first Belleville run in the third.

Third baseman "Moe" Hunter saw his hitting streak stopped at 19 games in Sunday's game, which was to have been played Saturday but was postponed by Orillia because of the threat of rain that never came.

The Majors got a pair of homers each from leadoff batter Chuck Beaudoin, and first-baseman Nick Owen, while Buist added his third of the series Ken Hipwell's three-run blow in the sixth came at Garnie Adams' expense.

Orillia now meets London Pontiacs in the OBA final.

Joyces: Boomhower, cf, Meagher, ss, Hunter, 3b, Mavety, c, McKibbon, lb, Hall, lf, Asselstine, 2b, Soule, rf, Latchford, Adams (5th), p.

Linescore:

Belleville	001	100	020	-	5	8	1
Orillia	132	314	20x	-	16	22	1

SACO Bantams Take East

If it was a bad week for Belleville's baseball representatives, the SACO bantams painted a rosier softball picture.

The city's bantam 'A all-stars captured the Eastern Ontario OASA championship by trimming Peterborough UEW 11-1 at the Alemite Saturday.

Ken Johnson went the nine-inning route on the winner's stab, restricting Peterborough to four hits, while striking out 12 and walking three.

Garth Penn's homer and Ken Vos' triple were the big blows in Belleville's eight-hit total. David Dolan contributed a pair of singles.

Peterborough pitching chores were shared by Randy Spencer, Fred Vivah and Brian Simmons, who walked 11 and fanned five. Simmons' double was the only extra base hit yielded by SACO's Ken Johnson.

Belleville now advances to the Ontario semi - finals against Scarboro's North Bendale bantams, with dates to be arranged.

Ellis Midgets Ousted By North York

Belleville's Ellis Printers were blotted from further OASA Midget "A" competition Saturday when they dropped a lopsided 24-6 decision to North York to lose the best-of-three quarter - final series in straight games.

The winners rained 23 hits on Belleville pitchers Bill Buchanan, Al Travis and Ron Rodgers, who struck out four batters and walked seven among them.

The Ellis player who appeared to have the key to winner Brian Cochrane's deliveries was first - baseman Geoff Morton, whose homer, triple and single accounted for three of Belleville's five hits.

South Hastings at Wire

The South Hastings Baseball League championship is to be decided in more limelight than league organizers ever imagined.

With the senior baseb a l l Joyces eliminated from further playoff competition, and the Commercial Softball League taking a breather before its final playoff series Wednesday, Shannonville and Read will stage a fight-to-the finish Tuesday night at the Belleville Fairgrounds with virtually no competition for a healthy share of the city's sporting spectators.

Read bounced back from a 7-5 Saturday night loss to the Shannonville pennant-winners to grab an 8-4 verdict Sunday and leave the best-of-seven set in reuare, at 3-3, with a pair of ties.

Tomorrow night's game will be played to the finish under the Fairgrounds lights, beginning at 7:30.

A three-run, eight-inning outburst sparked Read to their Sunday win behind Frank Farrell's sevenhitter on nine strikeouts. A pair of homers by Bod Hill and one circuit clout by Bill Barberstock were Farell's only serious mistakes.

Shannonville reliever Bill Barbersfick absorbed the brunt of Read's 12-hit attack, giving up five runs on 10 hits, while fanning six and walking one. Slugger Dave Lewis also touched for three Read runs on two hits in his one and one-third innings.

Carm Milligan's homer and brace of doubles, and Steve White's homer and single were the best Read plate performances.

Saturday night, Shannonville got two-runs on Doug Dafoe's two-out homer in their half of the first extra inning for the 7-5 win, after counting three runs in the bottom of the ninth to knot the score 5-5.

Winning pitcher, Dave Lewis and loser Harold Pascoe each tossed nine - hitters, but Lewis Farrell's seven-hitter on nine held Read to nine singles, three by Pascoe. Lewis struck out 11, Pascoe 6.

Bill Barberstock clouted a homer and double for the winners, while Glen Barberstock hit a double, and Lary Lewis knocked two singles.

More Sport

On Page 14

Sports Calendar

SOFTBALL
TONIGHT — Sevenin and deciding game of Commercial Softball League semi-final playoff series — Richard Ellis Printers vs. Point Anne Concessions, 7 p.m.
TONIGHT — Departmental Softball League Consolation playoff series — Intelligencer vs. International Harvester at Civic ball parks, 6:30 p.m.
TUESDAY — Departmental Softball finals series, first game between Combines, Turbos, Printers, Electro Schools, 6 p.m.
THURSDAY — Departmental League Softball finals — Combines vs. Turbos, Civic Park, 6 p.m.
LADIES' SOFTBALL
TONIGHT—Belleville and District Ladies' Softball League semi - final playoffs — Bernard's "A" Legion #8 vs. Black Diamond Jewellers Prospect Field, 6:30 p.m.
TUESDAY — Belleville and District Ladies' Softball League semi - finals — Sears, Seven Oaks, Lee vs. Bernard's "A" Legion, Prospect Field, 6:30 p.m.
SOFTBALL TOURNAMENT
SATURDAY, SEPTEMBER 13 — Marmora Legion Intermediate Softball Tournament at Legion Park, Marmora.
BASEBALL
TUESDAY — South Hastings League baseball playoffs, Read vs. Shannonville, Belleville Fairgrounds, 7.30 p.m.
JUNIOR HOCKEY
TONIGHT — Eastern Ontario Junior Hockey League annual organizational meeting at Belleville Recreation Centre on Pinnacle Street, 8 p.m.
SAFE HUNTER COURSE
TONIGHT - WEDNESDAY — Instructor Department of Lands and Forests, Ontario Provincial Police, Belleville Rod and Gun Club centre - 7 p.m. each night.
TRAP AND SKEET
SUNDAY, SEPTEMBER 14 — Belleville Rod and Gun Club shoot — interclub shoot at Wallbridge Road range.
WRESTLING
SATURDAY, SEPTEMBER 20 — International Championship Wrestling Card at Belleville Recreation Centre - 8 p.m.
LACROSSE
TUESDAY — Quinte Lacrosse League senior meeting at Belleville Recreation Centre - 7 p.m.

ZIPPERS
BRAM HUMPHREYS
ARCH SUPPORT AND SHOE REPAIR CENTRE
19 CAMPBELL STREET
PHONE 962-2854
"Give Your Feet a Treat"

Take a look off your mind.
Call and reserve a new GMC or Chev truck.

TILDEN
The only Canadian name in world-wide car rentals
CLOVERLEAF GULF SERVICE CENTRE
William "Bill" Lawson
Hwy. 14 & 401 - Phone 967-1066
Open 24 hours a day

Pontiac
Why Settle For Something Less When a Pontiac Costs No More!
32 in Stock • Hardtops • Sedans
1969 STRATO CHIEF 2-DOOR HARDTOP
V8 AND AUTOMATIC
This price includes a 350 cubic inch, 250 h.p., V-8 motor, a 2-speed automatic transmission,6 front seat head rests and 35 other Pontiac safety features. Additional accessories are available at modest extra cost. Make this your break away year in a Wide Track Pontiac.
$2995.
1 ONLY! 1969 STRATO CHIEF 2-DOOR HARDTOP
Thrifty 6 cylinder, 3 speed synchromesh transmission, 2 tone paint, white wall tires and many extras.
Reduced to clear ... $2795
THESE CARS MUST BE SOLD
ELLIOTT'S PURCHASE CREDIT PLAN IS AVAILABLE
Keep your cash saving intact. No additional security is required. No wage or bank account assignments. Save your emergency credit for an emergency.
USE OUR MONEY - IT IS IMMEDIATELY AVAILABLE
ELLIOTT MOTORS
(BELLEVILLE) LTD.
366 NORTH FRONT ST. DIAL 962-4584

ATTENTION
RESIDENTS OF THE AREA
WE HAVE BEEN DESIGNATED AS AGENTS FOR
OHSIP
(the Ontario Health Services Insurance Plan) to be effective October 1, 1969.
You may enrol and pay your premiums for OHSIP through our local office. This service is available to both individual and Employee Groups.
SUPPLEMENTAL HEALTH PLAN
Benefits include services not provided for under the Ontario Plan, and help in meeting the cost of:-
● Prescription Drugs
● Insulin and Injectibles
● Prosthetic Appliances and Casts
● Private Nursing by an R.N. in the home
● Chiropractic - Podiatry - Podiatry
● Dental Services to Natural Teeth as a result of an accident
● Cost of Oxygen and Rental Costs of Equipment
● Ambulance Services and Diagnostic Procedures when not covered by Government Plans
EMPLOYEE GROUPS
In addition to the above services, we also offer a:
● Prescription Drug Plan
● Semi Private Hospital Room Coverage
● Group Life Insurance
All coverages are available on a monthly payroll deduction basis.
For information and Application Forms, write or call
QUINTE CO-OPERATIVE MEDICAL SERVICES
247 Coleman Street, Belleville Ont. Tel. 968-7188

Bowerman Picks Up $310

HALIFAX (CP) — The 1969 professional golf season in Canada could easily be called the year of Bob Cox.

Cox, a 29-year-old professional from Richmond, B.C. added a fourth title to his winnings Sunday as he won the $5,000 Atlantic open golf tournament at the Oakfield Golf and Country Club near here.

He fired a three-under-par 70 in the final round to defeat runner-up Lawrence (Butch) O'Hearn of Dartmouth, N.S., the leader following the second round of play.

Cox, who has already won the Alberta and Saskatchewan Opens and the Canadian Professional Golfers Association championship, finished the three-day 54-hole event seven strokes under par at 212.

O'Hearn set a competitive course record during the second round on Saturday, but faltered badly in the final round, taking a three-over-par 76 and finishing five strokes off the pace.

Phil Giroux of Montreal scored a 70 Sunday to boost him to third place.

Jack Bryant of the Ashburn Club in Halifax was the low amateur in the tournament with 230, 11 strokes over par.

Belleville native Gary Bowerman—now assistant pro at Toronto Maple Downs G. C.—was all alone in sixth place at three-over-par 222 to earn $310.

Sports Briefs

* * *

All Approaches Blind

CHATANOOGA, Tenn. (AP) — Nick Genovese of Hamilton, Ont., shot a 27-hole total of 163 Sunday to win the A Flight section of the 26th national blind golf tournament by a 13-stroke margin.

* * *

Redmen Hope to Repeat

NEW WESTMINSTER, B.C. (CP) — Brooklin Redmen are confident of winning their second straight national title when the Canadian senior lacrosse final resumes here tonight.

The Redmen took a 3-1 lead in the best-of-seven Mann Cup series by winning Saturday's fourth game 15-8 and now feel they can eliminate New Westminster Blues.

* * *

Gaels Breeze by West

OSHAWA, Ont. (CP) — With "Oshawa Green Gaels" engraved on the Minto Cup for the seventh straight time, Jim Blabop has sealed his career as Oshawa coach just the way he wanted it.

His Gaels nipped South Vancouver Legionnaires 11-9 Saturday to win the Canadian junior lacrosse championship, beating off the first real challenge of the Western team after three games of lacklustre play.

Blabop now takes over as executive-vice-president of Detroit's Olympia, home of Detroit Red Wings of the National Hockey League.

* * *

First Leg to Canada

TORONTO (CP) — A practised start that came off perfectly Sunday gave Toronto's Manitou an advantage that left Niagara of Cleveland plowing through her wake for the entire 21 miles of the opening Canada's Cup yacht race.

The first two races are over similar courses. They round a single point each to the winner. Tuesday's third race over a 200-mile course counts as two races with two points at stake.

A fifth race, if necessary, is scheduled over the 21-mile course next Saturday.

Niagara and Manitou, defending the trophy won by Venture II of the RCYC in 1964, were both built to specifications by the Cruising Club of America Class 37 for this series.

Lowly Padres Knock Dodgers Down

By THE ASSOCIATED PRESS

The lowly San Diego Padres played the part of spoilers as they downed Los Angeles 4-2 Sunday and 3-1 Saturday, dropping the Dodgers from third to fourth place in the tight National League Western Division race.

The two victories completed a four-game sweep by the Padres.

The Dodgers now trail San Francisco Giants by 2½ games with Cincinnati Reds in second place, 1½ games back, followed by Atlanta Braves two games behind the leader. Houston Astros are 4½ games behind.

Montreal Expos, 40½ games down in the Eastern Division, also played giant killer as they blanked league champion St. Louis Cardinals 3-0 Sunday after a 3-2 victory over Bob Gibson Saturday.

In other Sunday action, Atlanta drubbed Cincinnati 7-3, Houston nipped San Francisco 7-6, Pittsburgh 2-1 in a 12-inning game, Chicago 7-5 in 11 innings, trimming the Cubs' Eastern Division lead to 2½ games over New York Mets who walloped Philadelphia Phillies 9-3.

Rusty Staub hit a three-run homer on a 3-0 pitch from Steve Carlton in the third inning for all the game's runs as Montreal's Bill Stoneman blanked the Cards on five hits.

Orlando Cepeda's two-run double and a two-run error by Tony Perez gave Atlanta four runs in the first inning and the Braves held on as Ron Reed posted his 15th triumph. The Braves scored two more runs in the fourth and Hank Aaron unloaded his 39th homer—and 540th of his career—in the seventh.

Houston fell behind San Francisco 6-4 when the Giants scored all their runs in the fourth against Don Wilson and Jim Bouton. But Tommie Davis doubled a run home in the last of the fourth and the Astros caught up with five in the sixth. Rector Torres won it in the last of the ninth with a two-out, bases-loaded pinch single.

Matty Alou raced home from a second on Don Kessinger's error with one out in the 11th and Richie Hebner singled home an insurance run as the Pirates sent the skidding Cubs to their fourth consecutive defeat.

Baseball Standings

By THE CANADIAN PRESS

American League

Eastern Division	W	L	Pct.	GBL
Baltimore	95	45	.679	—
Detroit	80	59	.576	14½
Boston	74	63	.540	19½
Washington	72	68	.514	23
New York	69	69	.500	25
Cleveland	56	81	.409	39
Western Division				
Minnesota	85	53	.616	—
Oakland	76	61	.555	8½
California	59	77	.434	25
Kansas City	56	82	.406	29
Chicago	54	82	.397	30
Seattle	52	85	.380	32½

National League

Eastern Division	W	L	Pct.	GBL
Chicago	84	56	.600	—
New York	80	57	.584	2½
Pittsburgh	74	61	.548	7½
St. Louis	73	65	.529	10
Philadelphia	55	82	.401	27½
Montreal	43	96	.309	40½
Western Division				
San Francisco	77	61	.558	—
Cincinnati	74	61	.548	1½
Atlanta	76	64	.543	2
Los Angeles	74	63	.540	2½
Houston	72	65	.526	4½
San Diego	44	95	.317	33½

Harmon Hammers Oakland

Harmon Killebrew exploded two homers, one a grand slam, and drove in seven runs Sunday to lead front-running Minnesota Twins to a 16-4 rout of Oakland Athletics.

The performance virtually ruined Oakland's chances in the American League Western Division race. The Athletics now trail the Twins by 8½ games with about three weeks to go in the regular season.

Killebrew, who boosted his American League-leading RBI total to 128, a personal season high, hammered a three-run homer in the first inning and drilled his grand slam in the second. He had to leave the game, however, after bruising his knee in the fourth inning.

In other Sunday games, Baltimore Orioles toppled Detroit Tigers 6-5 on Mark Belanger's 14th-inning single, Del Unser's two-out homer in the 10th gave Washington Senators a 3-2 victory over Boston Red Sox, Cleveland Indians snapped a tie with a run in the seventh and scored three more times in the eighth to beat New York Yankees 7-3, Billy Wynne pitched Chicago White Sox to a 4-1 victory over California Angels and Seattle Pilots rallied for two runs in the 10th inning to nip Kansas City Royals 7-6.

In Saturday action, the Twins downed Oakland 8-5, California blanked Chicago 2-0, the Royals defeated Seattle 6-2, Detroit beat Baltimore 5-4 and New York nipped Cleveland 1-0.

CAR HARD TO START?
Belleville Auto Electric LTD.
86 Grier St. 968-8444

ERIC WATKINS
Texaco Station
24 BRIDGE ST. W.
ARE PLEASED TO ANNOUNCE THAT
Mr. Elmer Prest
OF BELLEVILLE HAS JOINED OUR STAFF
A LICENSED MECHANIC READY TO SERVE YOU AND ALL HIS FRIENDS IN THE QUINTE AREA. NO JOB TOO SMALL.
BRING IN YOUR CAR TODAY OR CALL 962-3696 FOR FREE PICK-UP.

QUINTE FIGURE SKATING CLUB
REGISTRATION
SAT., OCT. 18th - 6.45 to 8.30 p.m.
at
MEMORIAL ARENA
MEMBERSHIP: Single $8.00 month, Family $18.00 month
FOR FURTHER INFORMATION PHONE 968-8945

Moody Wins Golf's World Series

AKRON, Ohio (AP) — Orville Moody, a second-year pro from Killeen, Tex., came on strong Sunday with a three-under par 67 for a two-stroke victory in the World Series of Golf.

His 36-hole score of 141 earned him $50,000 and pushed him near the $130,000 mark for the year in unofficial winning.

George Archer finished with a 69 for 143 while first-round leader Ray Floyd was slipping to a 73 for a tie with Tony Jacklin of London, England, at 145.

Archer's second-place finish was worth $15,000 while PGA titlist Floyd and British Open champ Jacklin, who shot a 72, split $12,500.

Moody, who played almost flawless golf with 15 pars and three birdies, said he putted better than at any time he's been on the tour.

The turning point could have been the par 4 No. 2 hole on the demanding 7,180-yard Firestone Country Club layout.

The Car Buyers Problem:
THERE'S AN EASY WAY TO GET YOUR CAR STOLEN
Jim Patterson
Leave the keys in it with the door unlocked.
Of the more than 600,000 cars stolen in the United States last year, more than half the owners obligingly assisted the thieves in this manner and 90 percent of all stolen cars were left unlocked by their owners.
Sixty percent of the cars stolen were used in holdups and other crimes. The thieves simply looked into parked cars until they came across one that was unlocked with the keys in it. They had to only get in it and drive away.
The FBI estimated that car thefts could be cut in half if motorists would lock their car and take the keys with them, even if they are going to be absent only a short time. In communities where "lock-your-car" drives have been put on, car thefts have been reduced up to 60 percent.
Even though your car is insured against theft, you cannot escape the inconvenience. Since it costs the insurance companies an average $200 dollars in recovery costs in cases when the car is found and replacement cost in non-recovery, the motorist is eventually paying the full cost in his premium rate, now at the highest level in history.
Here's another interesting statistic if you think you'll get your stolen car back in the same shape as you left it. The percentage of stolen cars involved in accidents is 200 times greater than for non-stolen cars.
Do your part and lock up.
Jim Patterson Motors Ltd., 290 North Front St., Belleville

Burke's FORMAL RENTALS
FOR ALL OCCASIONS
Burke's Men's Wear
BELLEVILLE PLAZA

SEPT. 15th*
"The deadline for winter wheat insurance is close. Call your local agent today."
*Sept. 15th is the final seeding date for winter wheat in Renfrew and Frontenac counties — and applications for crop insurance must be made by Sept. 25th or 10 days after seeding — whichever comes first.
In Hastings county, the final seeding date is Sept. 30th — and applications must be made by Oct. 1st or 10 days after seeding — whichever comes first.
For full information, call your local agent. He's listed below.
THE CROP INSURANCE COMMISSION OF ONTARIO
Parliament Buildings, Toronto 5, Ontario
Crop insurance details and application forms available from:
BURR INSURANCE AGENCY
210A FRONT ST. BELLEVILLE DIAL 962-3471

CANADIAN TIRE
September Savings
SAVE! a big $2.00 Gallon
A Canadian Tire Homeco Product
Masterkraft Exterior Acrylic Latex HOUSE PAINT
48 SILEO FINISHES
6.90 Reg. $8.90 Gallon
'Break up' with MASTERCRAFT
A whacking big dip in price on our great paint-star should make an instant "Big Dapper" out of you! Beautiful timing for Fall renovations! Figure up the savings if you give it brand a brand new coat now. And what a coat! Goes on like silk, is usually one doing. Dries in 30 minutes. Seventeen Lively Choice of Finishing White or Tinting Base—234 "custom" colors by use of colorcoat pools at no extra cost.
Do-it-yourself and save!
YOUR RAIN-CHECK—EASY 'EAVESTROUGHING'
Galvanized Fittings save you time and money
Special! 10 ft x 4" Eavestrough
REG. $1.39 .99
Precision - nailed heavy - gauge sheet metal, galvanized. Remove rust. Prime-fit; caulk at the joints.
(1) END CAPS Left or right hand. Reg. 25¢ each .19
(2) ELBOW CONNECTOR Perfect fit. Reg. 30¢ each .27
(3) 4" MITRE OR END OUTLETS Reg. $1.29 each. 1.16
(4) WIRE STRAINER Traps leaves, prevents clogs. Reg. 39¢. .22
(5) 10' CENTRE SUPP Reg. $1.15. .99
(6) 10-ft x 5" DOWN PIPE Reg. $1.99 1.69
DOWN PIPE OUTLET Reg. 35¢ .32
(8) 45°, 72°, 90° ELBOWS .47
(9) SHOE BOOT Reg. 57¢ each .39
(10) WIRE BOOT Reg. 79¢ each .73
(11) 5" SPIKE Reg. 7¢ ea. 6 for .99
(12) PRIMELE FOR SPIKE .04
SCREWDRIVER ASSORTMENT
6 SIZES: 7" to 10"
Handyman's pride! Steel-shanked drivers with new grip plastic 2-tone handles. Limited quantity!
Your Choice Special EACH .39
"PETS AND PALS" Lunch Box/Thermos Reg. $4.49 3.49
Poly bag 4½ x 8¾ x 7¾". with steel handle. 10-oz. bottle/ cup-cap. Insists: Cheddy Bears, Snoopy, Barbie, Peppys.
MAGNETIC Flashlight Complete with batteries .77
SPECIAL! 'FURY' Big Saw 14.99
Cuts 3 by 4 with 3000 F.P.M. and 5 blades. 3-way blade guide. Rip, crosscut, mitre at 45°. Limit 1.
DRY-CELL FLASHLIGHT Batteries
Clamp-on reflector. Rugged molded rubber. Polished reflector. Push-button switch. A great value.
9-Volt Batteries
Complete at 2.99 model "Fury" Reg. $3.49
2.23
CASSETTE Tape Recorder 32.88 Reg. $49.95
Record key! Solid-state design provides unsurpassed 3-button dial, on-off volume control. Mike. Limit 1.
Cassette Tape 1.44 Reg. $1.80
WESTINGHOUSE Steam-Dry Iron Reg. $17.95 14.44
Iron $3.51 at one time! Steam-dry fabrics in seconds! Lasts and lasts! Cord winds itself with touch of button. Limit 1.
IONA ELECTRIC Can Opener Compare $10.95 9.99
Many uses—can be hooked on wall using low priced Replacement Kit. Cuts any can. Limit 1.
INGRAHAM Kitchen Clock Compare At $7.95 3.88
A luxury clock-maker, so beautiful you'll want it in your living room. Quartz movement. Limit 1.
DELUXE CARPET Sweeper 14.99
Polished aluminum body at a popular low price! Rubber bumper. Dirt cup. Limit 1.
MAGNETIC Broom .77
Polished aluminum body at a popular low price! Rubber bumper. Dirt cup. Limit 1.
.99 CLEAR PROFIT! Inside Frosted Light Bulbs
Our own C.G.E. brand of Volu-Bulbs that regularly sell for 1 package of 2 bulbs for 69¢ . . . now, get 2 packages—4 bulbs—for only .99. Your choice of 40, 60 and 100 watts. Stock up and save!
We reserve the right to limit quantities on all sale items
Apply for a Canadian Tire Credit Card Today
EXTRA! Cash and Carry BONUS COUPONS
CANADIAN TIRE
DON JONES LTD.
348 COLEMAN ST. DIAL 968-6761
OPEN ALL DAY WEDNESDAY – THURSDAY & FRIDAY NIGHTS TILL 9 P.M.

READ and USE CLASSIFIEDS

REAL ESTATE FOR SALE

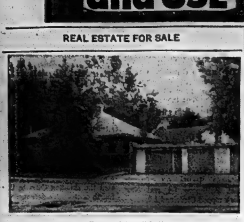

92 BERTRAM BLVD.

Very spacious 3 bedroom brick bungalow with large family kitchen, large living room with working fireplace and wall to wall broadloom, 4-pc. tiled bath, high full basement, ball bearing double aluminum windows throughout, aluminum awnings, plus 1 car garage and paved drive. Lot size 100' x 70'. Owner anxious. Up to $19,000. financing. Reduced from $27,500. to $25,900. Make an offer.

COTTAGE — ROBLIN LAKE

$700. Down. — $9,900. full price. North shore, one of the better shore lots with a large 3 bedroom cottage, working fireplace plus all conveniences and furnished. Act now as prices go up in the "Spring".

D.J. WHALEN
REAL ESTATE LIMITED
REALTOR
221 FRONT ST.
962-4528

If No Answer Call —
ALEC FLETCHER — 962-1307

A.E. LePAGE
LIMITED REALTOR

On the 7th Con. Thurlow, 197 acres including good maple bush, two storey home, kitchen, dining room, living room, 3 bedrooms, 3-piece bath. Steel barn with water on pressure. Price $37,000.00. Cal RALPH SILLS at 477-2847 or 962-9154.

ONLY $19,900.00
ON BRIDGE ST. EAST

Yes that's the full price on this three bedroom brick bungalow with a big lot and attached carport — 6¾% NHA mortgage. Act fast on this one. Call MARG. COOKE at 962-9154.

HOME WITH AN INCOME
ALL FOR $13,900.00.

This attractive bungalow on the west side of Belleville has an attached separate apartment that rents for $75.00 monthly. Call now and see how easy it is for you to become a home owner and a landlord with one low down payment. Call MARG COOKE at 962-9154.

LOW, LOW DOWN PAYMENT

Here's a delightful older home across the road from an elementary school, on quiet residential street in Trenton. You'll like the large lot and terms of $2,000.00 down with only one low mortgage. Phone JOHN PEACE at 962-9154 or 968-8214.

SO NEAR AND YET SO FAR

Let Dad enjoy his summer along with the rest of the family in this 2 bedroom cottage situated on 75 feet of privacy on the shore of the Bay of Quinte. Septic tank and heavy duty wiring, and room for expansion. Shoreline properties getting scarce as hen's teeth these days. Act fast on this one, call JEAN RILEY at 962-9154.

WILLOW ON THE BEND

Owners of the Willow model, 3 bedroom bungalow are delighted with the extra space found in each room. This resale home is located on the curve of a quiet, crescent-'n-seat end Stanley Park. You will be pleased with the appearance inside and out. First mortgage is NHA — 6¾%. Call CHAS COOKE at 962-9154.

BARGAIN HUNTERS

Here's your chance to buy a 12 room frame home on a lot 44 x 134 at the unbelievable low price of $3,500.00. For details call RITA STUBBERT at 962-9154 or 968-7359.

962-9154

330 FRONT STREET
Open Evenings Till 9 p.m.
"Growth Through Service Since 1913"

BAY LOTS

Bay lots for bigger, better homes. Grant Realtor, 968-6136. 88-21

ELECTRICALLY HEATED, 3 BEDroom semi-detached bungalow, 1½ storey apartment, large lot, or small acreage. Trenton area. 392-2564. 88-21

ONLY $13,000. FOR THREE BEDroom home. East. $3,500. down. Grant Realtor, 968-6136. 88-21

REAL ESTATE FOR SALE

SWEET AS A PEACH

This beautiful split-level on Sinclair Drive is a delight to show. Just a few of the outstanding features are 3 bedrooms, ultra-modern kitchen, large 2-shaped living and dining room, Family room, recreation room, 1½ baths, plus a built-in garage and central air conditioning. Owner moved to Alaska. Priced to sell at $28,900.00.

HYDE PARK

must be seen to be appreciated. There are multitudes of extras that go with this large executive home. Carbeurator, built-in range and oven top, French fireplace, 2 full baths, 2 storey with breezeway to basement garage, playroom, recreation room, air conditioned and the owner will hold the mortgage. Call tonight and take a look for yourself.

UP AN DOWN

Best the cost of living both ways with this 2 storey brick home with 3 bedrooms on each floor. One has a nice modern kitchen and the other has built-in range and oven. Large dining room, living room, 4 piece bath, 2 piece bath, basement. Lot is 66 x 132 and is 2 more bedrooms and a recreation room with bar, workshop and lots of other bath. On the top floor is a completely self-contained 3 room apartment that supplies extra revenue to help on your mortgage. Have a look.

BRAND NEW —
4 BEDROOMS

Large brick bungalow on Bayview Drive in resort, Hall-wood kitchen with eating area, large living room, 4 piece tile bath. Full large basement. Only $22,900. with $4,000 down and 6¾% mortgage. Immediate possession.

JOYCE
962-5326
274 Front Street
Open Evenings Till 9 p.m.

H. Morrison
REAL ESTATE BROKER
No PINNACLE STREET
962-8695

3 BEDROOM
SPLIT LEVEL

Situated on quiet west hill street. Immaculate condition throughout and nicely landscaped yards, paved drive. Patio in back yard.

WEST COLLEGE ST.

Located in a new sub-division this 3 bedroom brick bungalow features a low 6¾% CMHC mortgage and carries for $106.00 per month P.I.T. Call tonight for details.

EAST COLLEGE ST.

3 bedroom 1½ storey brick home with kitchen, living and dining room, full basement and garage. Price has been reduced and good terms are available.

OTHER LISTINGS

155 Avondale Rd. — 3 bedroom bungalow.

21 Fifth St. — 2 bedroom bungalow.

Symington Drive — 2 bedroom bungalow.

Applewood Drive — new 4 bedroom executive home.

On Duty Tonight —
Earl Fawcett, call 962-9295
Members Of The Belleville
Real Estate Board

ROLLINS
CONSTRUCTION LIMITED

FOREST HILL
RANCH SPLIT

a most attractive 3 bedroom home with built in kitchen, 1½ baths, 2 fireplaces living dining room, large kitchen & bathroom with laundry on flr. Basement already divided for 2 bedroom apartment. Paved drive. Planning installed for heating, bathroom and bar. Mortgage at 6¾%

PONTON PARK
1800 SQUARE FEET
BUNGALOW

now under construction on a large lot with southern exposure. Living room, dining room, 3 bedrooms, 4 piece bath, kitchen with eating area, 2 fireplaces, 1½ baths in ensuite. An outstanding design now in phase the distinctive finishing executive.

ROLLINS
CONSTRUCTION
SALES OFFICE — 968-6666
11 VICTORIA AVE.
Lakeland Gas Available
In All Homes
Agts-tf

REAL ESTATE FOR SALE

BOWES & COCKS REALTOR

LOW, LOW TAXES

Lovely storey and a half home in Bloomfield. Large kitchen with dining area, living room, new bedroom and bath downstairs. Three bedrooms upstairs. Full basement with F.A.O. furnace. Immaculate condition throughout — Ask for Edythe Thurston.

HOME WITH A HELPER

This immaculate two-bedroom home has a small apartment upstairs to help carry the payments. Ideal for young couple. Large living room, modern kitchen with built-in oven and range. For further details, please call Bernice Ashley.

VILLAGE OF TWEED

3 bedroom, 1½ storey older home on large lot with regular, fenced lot. Close to Victoria St., near river on large lot. Priced at $9,700.00. Call Ed Lee for details.

BRICK HOME.

One of the better built, older, 2 storey brick homes in the west end of Belleville. 4 bedrooms, living and dining room, modern kitchen and extra accessible, but with handy, functional arrangement. Full basement. Priced at $16,900.00.

ON DUTY — Edythe Thurston
Cec Bolton — Barbara Ashley

BOWES & COCKS
LTD.
38 STATION STREET
OPEN EVENINGS TILL 9 P.M.

C. D.
CROSBY
INSURANCES AND REAL
ESTATE LIMITED
53 BRIDGE ST. EAST
968-6621
BELLEVILLE — ONTARIO
REALTOR

DUPLEX

$23,000. Near hospital, 2 — 3 bedroom apartments, 4 month revenue from rentals of over $270.00. Owner will carry the mortgage at 9¼% Call for appointment.

DUPLEX — 2 bedrooms, living room, kitchen, 4 piece bath on river access. Asking price $27,500.

EAST HILL — 3 bedroom frame bungalow in A-1 condition with recreation room and garage.

HOTEL — 7 rooms, dining room, billiard room and bar. Will consider year round business — no liquor licence.

SPAGHETTI HOUSE — 4 room apartment upstairs, dining room and kitchen downstairs. Fully equipped and chained. Asking price $11,500.00.

Call today to inspect these and other properties for sale in this area.

PONTON PARK

6¼% mortgage, $12.50 P.I.T. Good location. Only 3 bedrooms, 1½ storey shaped living and dining room, large kitchen with eating area, 4 piece bath, basement. Call for appointment.

ON THE BAY SHORE

27-foot frontage on the Bay. Three-bedroom dining room 13 x 12, den or 3rd bedroom with fireplace, 4-pc. bath, 2-pc. bath and rec room on the main floor. Double garage. Lot 140 x 210 ft. Possession Sept. 1st. 1969. Price $32,500. Make an offer.

EVENINGS CALL —

LOIS SHARP 962-3648
ED. HAGERMAN 968-6972
NORA KINCAID 962-2390
VI LINDGREN 962-3972
MRS. RAGSDALE 962-3972
LES LENNOX 968-7580

2 BEDROOM
BUNGALOWS?

Your choice of three located in different sections of the city, ranging in price from $12,900. to $13,900. to $17,900. Ideal for the young family or retired couple, phone for appointment.

SEE IT TO-NIGHT

Close to all schools, in desirable west end section. Three bedroom home with carport and walk-out basement. Spacious dining area, living room and kitchen so perfect for entertaining. Full price $23,500. with reasonable down payment. Owner transferred.

COUNTRY
ATMOSPHERE

City living but country atmosphere with this four year old brick home in east end. Carport with paved drive, three bedrooms and large dining area. Close to public school site. Full price $23,200 and 6¼% mortgage.

968-5757

J.E.
McKinney
LTD.
REALTOR

REAL ESTATE FOR SALE

FRASER & O'NEIL REALTORS

962-3418

138 N. Front St.

EAST END — Neat two bedroom bungalow, priced for newlyweds. Low monthly payments and reasonable taxes.

BRAND NEW — Three bedroom bungalow overlooking Bible Hill park in Parkdale. Has many appealing features including 4 pc. bath with vanity, sliding doors onto deck from dining room and many more.

BRIDGE STREET EAST — Five family home at a realistic price. Immaculate and quietly maintained property by your 3 tenants who have been there for years. Children welcome and pay rent too.

DAVE LEWIS 395-3019
DOREEN BUDD 962-2260
JOHN (JACK) COGAN 962-2404
FRED MILLES 967-1736
AL DURANT 962-3418
HUGH O'NEIL 962-3418

GORDON
WOODS
REALTOR
139 FRONT ST.
Member Of The Belleville
Real Estate Board

VACANT

and immaculate, 2 bedroom tri-level, den, 4th level, 1½ baths, fireplace, new heating room. Wall to wall broadloom. See this. It's better than average.

100' x 446'

Over an acre, 3 bedroom storey and half with full basement. Huge living room, dining room, kitchen with eating area. Close to schools, where the taxes are only $142.00.

OFFICE: 968-6671

Good Selection TILL 9 P.M.

IF NO ANSWER CALL —
GORDON DETLOR 968-4174
BOBS FORMAN 968-8634
PHIL RAY 962-9295
GEORGE WOODS 968-8671

121 BURNHAM STREET — 3 storey cedar brick, 3 bedrooms, 1½ baths, immediate possession. Priced $9771.00. Down payment $4000.

DUPLEX — 2 bedrooms, living room, kitchen, 4 piece bath on river access. Asking price $27,500.

3 BEDROOM frame bungalow in A-1 condition with recreation room and garage.

HOTEL — 7 rooms, dining room, billiard room and bar. Will consider year round business — no liquor licence.

SPAGHETTI HOUSE — 4 room apartment upstairs, dining room and kitchen downstairs. Fully equipped and chained. Asking price $11,500.00.

Call today to inspect these and other properties for sale in this area.

BRUCE
FOSTER
Real Estate Broker
211A COLEMAN ST.
BELLEVILLE
962-9593

GERALDINE LAWLOR 396-3869
KEN SWALLOW 962-1197
STEVE WEEDEN 962-9593

THINKING OF BUYING
OR SELLING

Call —

FRANK
REALTY LIMITED

133 Dundas St. E. — Belleville
962-9248

Agts-1-m

WANTED MALE

YOUNG MAN TO LEARN STEEL fabricating trade, seasonal, good opportunity for advancement. Apply Ben A-39 The Intelligencer. 89-tf

RELIABLE MAN TO INSTALL small amount of carpet-underlay, as soon as possible. Everything supplied. Phone 962-9154. 89-21

EXPERIENCED SALESMAN

Required immediately for this area, to sell an all types of Business Education Course. We introduce the World's Finest Lighting Producer. Commission basis, with $100. per week draw-against excellent repeat business with no hold back. No cash investment. Full or part time to start). Life-time record with this Company. Write Mr. Ron Greenwood, Lightmaster Ltd., 2366 Industrial St., Burlington, Ont. 89-2-5-6-7-8-9

Land Surveying

Junior Party Chief and Chainmen, experienced in legal land surveying, required to work in Brampton and Metro Toronto area. Permanent job.

For more information write or

McLEAN, McMURCHY and
BIASON,
BOX 218,
Brampton, Ontario

89-3t

LICENSED MECHANICS PREFERably with their own equipment, required for Volkswagen dealership in Belleville. Apply Bill Wright, 613-966-1796 Kingston, Keeler Sales & Service. 89-tf

RESPONSIBLE MAN FOR CORN and poultry farm. Must be good with machinery. House with all conveniences supplied. Apply in writing stating qualifications to Apply Box A-76 The Intelligencer. 89-tf

EXPERIENCED COLOR TV TECHNICIAN

Within 20 min. of Belleville or Trenton. $125. per week, plus all fringe benefits paid.

WRITE BOX A-36
THE INTELLIGENCER

LINOTYPE OPERATOR REQUIRED for modern book manufacturing plant in Canada's Ontario. Competent operator only need apply. Excellent working conditions, good salary and fringe benefits available. Apply Box A-41 The Intelligencer. 89-tf

DRY CLEANING PRESSER. APPLY Dry Cleaners, 88 Station St. 89-tf

WANTED — TEENAGE GIRL TO babysit two small children for one or two hours after school, five days weekly. East Hill area. Phone 962-3887 after seven. 89-tf

EXPERIENCED LADY OR TEENAGER wanted to work for cocktail waitresses. Full time position given. $100. a week guaranteed. Phone 962-9154, Dream Room. 89-21

EXPERIENCED HAIRDRESSER — Princess Beauty Salon. Apply in person or phone 962-4040. 89-tf

WANTED FEMALE

MATURE WOMAN TO COME TO my home, every other Thursday and Friday from 11.30 a.m. until 7.30 p.m. to look after my baby and 2 years. Rest end, 962-3972. 89-21

MATURE WOMAN REQUIRED TO look after baby, 5 days a week, 7.30 a.m. to 5.30 p.m. Part time weekends. Apply Tim Horton Donut, 198 North Front. 89-21

BABYSITTER, 2 OR 3 DAYS WEEKly, 2 children, 2 years. Phone 962-3962. 89-21

CAN YOU QUALIFY, THE RIGHT woman can set her own hours. Call 962-2404 for interview. Avon Lady and Beauty Consultant. Mrs. Lawrence, 962-2404. 89-21

EXPERIENCED WAITRESS, PART time. Apply in person, Capital Lunch, 270 Front St. 89-tf

HOUSEKEEPER FOR FATHER AND son. Phone 962-7214. No objection I or 2 children, live in. 89-tf

WE REQUIRE FULL TIME CAR hostesses. If a college graduate, with some experience, we will train. Apply in person, Blue Line Agency, 24 Dundas St. East or phone 962-6373. 89-tf

RESPONSIBLE GIRL TO LIVE in modern home and care for elderly lady in neighboring village. Please write James Marett, R.R. #3 Canborough or phone 392-2564. 89-tf

DAY CARE FOR THREE CHILDren, Plainfield area from 8.30 a.m. 89-21

WANTED — GIRL WITH SOME knowledge of practical nursing, receptionist duties. Bring in or call 962-5000. 89-21

RELIABLE WOMAN TO MIND one kindergarten and one grade 11 girl after 3.30 p.m. Monday to noon on 3.30 Wednesday only. Sept. 15 to June 15. Phone 962-2404 or 962-9154. 89-21

BARTENDER WANTED, FIVE DAYS weekly, Victoria and Wellman Hotel. Apply in person. 89-tf

HOUSEKEEPER, 5 TO 130. MONday to Friday. Phone 962-2404 or 962-9154. 89-21

REQUIRED, TWO LADIES FOR office duties. Must have own car, drivers paid. Uniform supplied, approximately 30 hours weekly. Monday to Friday inclusive. Apply in writing stating marital status. 89-tf

WE HAVE SEVERAL Vacancies For FULL AND PART-TIME POSITIONS AND REFRESHERS

Accommodation Provided If Required — Phone Collect

WHISPERING PINES HOTEL
AND RESTAURANT
No. 7 Highway, MADOC
473-2000

89-tf

EXPERIENCED WAITRESS WANTed, year end night shift, 11 p.m. to 7 a.m. Apply Lido Restaurant, Front Street. 89-tf

WANTED NOW! TEENAGERS, mothers, grandmothers. Start at once to make extra money for your Christmas needs and gifts to friends. Sell Avon Cosmetics in your extra time for Christmas delivery. No experience needed. Our Avon Representative will help you with every step. Write today to Avon Products, Dept. S, 217 Canora, Scarborough. Adj-3m

NEED SCHOOL FUNDS?

HOUSEWIVES like yourself are earning good money as Avon representative. Avon Cosmetics, Fashion Jewellery, Gifts and Stockings are the fastest selling. Write Mrs. Avon Lady, 1252 King St. E., Hamilton, Ont. Adj-3m

RETIRED LADY TO BABYSIT. Live-in before 1st Sept. Sibling 1.30-5.30 daily. Phone 962-2404. 89-tf

COUNTER HELP FOR SNACK BAR. Apply in person, Lido Restaurant, 270 Dundas St. E., Belleville. 89-tf

EARN EXTRA MONEY, SHOP Canada's largest mail order firm. Cards, Wraps, Novelties, etc. Over 200% profit. Write for free catalogue and free sample offer. Universal Greetings and the fastest service. Universal Greetings Card Co. Ltd., 1252 King St. E., Hamilton, Ont. 89-tf

WANTED
MALE AND FEMALE

TOMATO PICKERS APPLY 2 A. Dutch Gagnon, Bloomfield. Phone 968-6666 after 5 p.m. 89-tf

TOMATO CANNERY WORKERS — Apply Dominion Canners Limited, R.R. 1, Picton. Phone 476-2012. 89-tf

100.00 PART TIME
$200.00 FULL TIME

Stock supplied on credit. Daily need for ladies to call on customers. For information, Peris Co., P.O. Box 1, Peel Street, Montreal 3. 89-2-13-16-20-23-27-30

BABYSITTING

WILL BABYSIT IN MY OWN HOME, Bayview Drive, Monday to Friday. Phone 962-9154. 89-tf

RELIABLE WOMAN WILL BABY sit in my home, 5 days a week. Pine Street area, 967-1951. 89-21

WILL BABYSIT IN MY HOME. Phone 962-9154. 89-tf

EMPLOYMENT WANTED

ELECTRICAL INSTALLATIONS & repairs. Phone 962-4154. 89-tf

HANDYMAN — RELIABLE MAN available for painting, carpentry, trenwork, sinks, and brick work. Phone 962-4154 for free estimates. 89-tf

PAINTING EXTERIOR AND INterior decorating. We can do it now. For free estimates, call 962-4154. 89-tf

PAINTING, INTERIOR, EXTERIOR, wallpapering. Phone 962-4154. After six 962-7997. Agt-1-m

OFFICE SPACE TO LET

SMALL OFFICE BUILDING, QUIET location, ideal for professional man, etc. Reasonable. 962-7262 evenings. Agts-tf

REAL ESTATE WANTED

I HAVE A CLIENT WITH $15,000. looking for a small service station and store in Belleville. Please call Earl Fawcett, Bowes & Cocks Realty Limited, 962-9295 or Ralph Foster, Real Estate Broker. 89-10-12

LOW COST
CLASSIFIED
ADVERTISING
RATES

On ads of 30 words OR over the charges is 3 cents per word per insertion, 4 cents per word second insertion and 3 cents per word for each additional insertion.

Minimum charge allowed if paid within 3 days of insertion is $1.00.

The monthly rate is 75c per word.

CLASSIFIED SEND-DISPLAY

Treasient $1.30 per col. inch per insertion. Contract $1.10 per col. inch per insertion.

COMING EVENT — $2.00 per insertion for 30 words or under; 3 cents per word thereafter for each word over 30.

MEMORIAL SERVICES, CARDS OF THANKS AND MEMORIAMS — $2.00 for 30 count lines or under. 15 cents for each additional line.

LEGAL NOTICES, TENDERS, SALES, ANNOUNCEMENTS, MARRIAGE ANNOUNCEMENTS, IN MEMENTS, MEMORIAM and CARDS OF THANKS — Rates on request by the phone.

Classified advertisements are taken over the phone as a convenience. The Advertiser should read his ad the first day it appears and report errors in time for correction before the second insertion. The Intelligencer will not be responsible for more than one incorrect or omitted insertion for any advertisement and then only for the extent of a "make good" insertion.

— DEADLINES —
CLASSIFIED
ADVERTISEMENTS

will be accepted until 10.30 a.m. for the same day's publication, except on Saturday when the deadline is 8.30 a.m. DISPLAY ADVERTISEMENTS must be in our office by 4 p.m. the day previous to publication date.

The DEADLINE for Want Ads appearing on Saturdays is 5 p.m. the previous day.

IN MEMORIAM, CARDS NOTICES, MARRIAGES, COMING EVENTS, CARDS OF THANKS, etc., will be accepted until 11 a.m. the day of publication, except on Saturdays, the day and noon.

CLASSIFIED
DEPT. OFFICE
HOURS

MON TO FRI. — 8 a.m. to 5 p.m.
SAT. — 8.30 a.m. TO 12 noon
CLOSED ALL DAY WEDNESDAYS

CALL
962-9171

Agts-tf

REAL ESTATE WANTED

I HAS A RETIRED COUPLE WISHing to purchase a home in Belleville or Quinte area. Taxes must not exceed $175. Home must be of brick construction. Please call Jean Weeks, 962-4969 or Bowes & Cocks Realty Limited, 38 Bowes Foster, Real Estate Broker. 89-10-13

WANTED

TWO 30-INCH CONTINENTAL RESS stoves dishwasher all in good condition. Call 962-9154. 89-21

ENGRAVED, RIDE FROM BELLEville to Trenton, leave at 8 a.m. 89-21

INTERIOR AND EXTERIOR PAINTing. Phone Bill Hamilton, 962-2404 or George Carman. 89-21

WANTED

3 or 4 bedroom house in or close to city. Must be in good condition. Can pay cash. Possession by December 1, 1969.

BOX NO. A-28
THE INTELLIGENCER

89-tf

WILL PAY CASH FOR GOOD used furniture, refrigerators, ranges etc. 962-9154. 89-tf

WANTED — FARM OR ACREAGE in Belleville or the heads of the town or village within 30 miles of Belleville. Write to Box 1, Consecon, Ontario. 962-1251. 89-tf

WANTED TO RENT, 2 OR 3 BEDroom bungalow, 2 in, or before October 1st. Phone 962-2404 or 962-9154. 89-tf

ONE FEATHERICK AND QUEEN city of old shutters. 962-3892. 89-21

USED GUNS, KELLY'S SPORTS Shop, 257 Front. Phone 962-2822. Open 9 to 5. 962-2822. 89-tf

BEGINNING PIANO PUPILS. Phone 7213. 89-21

ACCOMMODATION
WANTED

ONE OR TWO BEDROOM FURNISHED apartment for two responsible adults. Phone 962-2404 or 962-9154. 89-21

TWO, THREE OR FOUR BEDROOM house. Outside city preferred. Reasonable rent. Urgently needed by October 1st, 962-9295. 89-21

EXECUTIVE
FAMILY
REQUIRES
4 BEDROOM HOME
TO RENT
IMMEDIATELY
WRITE BOX A-1
THE INTELLIGENCER

89-tf

URGENTLY REQUIRED, 2 OR 3 bedroom apartment by retired couple. Near Hill, or west end. 962-4969. 89-21

2-4 BEDROOM HOUSE, REASONable rent within 30 miles radius of Belleville. 962-9154. 89-21

3 BEDROOM HEATED APARTment for two adults. Must be clean, reliable and have references and lease given. Box A-29 The Intelligencer. 89-tf

FURNISHED BACHELOR APARTment for male teacher. Close to downtown. Apply Box A-3 The Intelligencer. 89-tf

TWO OR THREE BEDROOM apartment, unfurnished. Phone 962-9295. 89-21

ROOM AND BOARD FOR YOUNG lady. Phone 962-9154 or 962-2404. 89-21

FURNISHED HOME OR APARTment for responsible married couple with no children by October 1st or 15th. Apply Box A-23 The Intelligencer. 89-tf

CHRISTIAN LADY REQUIRES 2 room unfurnished apartment. Will pay well preferred. Write Box A-30 The Intelligencer. 89-tf

COTTAGES TO LET

ONE AND TWO BEDROOM FURNished insulated housekeeping cottages, hydro, bathing, heavy duty power and frig., available now. Phone 962-2404 or 962-9154. 89-tf

TRAILERS FOR RENT

TWO TRAILERS FOR RENT by day, week, month or season. Call 962-9154. Agts-tf

ROOM AND BOARD

ROOM WITH OR WITHOUT BOARD 962-1967. 89-21

ROOM OR ROOM WITH BOARD. Phone 962-2404. 89-tf

FURNISHED ROOM, EAST HILL, near bus, private entrance, private bath, gentlemen preferred, 962-3892. 89-tf

WARNING! BEWARE OF ROOMING apartments. West Hill area, room and board, $15. per week, $2. per night weekly, room only. Phone 967-1054 after 5 p.m. 89-21

REAL ESTATE WANTED

I HAVE A CLIENT LOOKING FOR a home in the west end. He has $4,000. down and will arrange mortgaging. Please contact Mr. Lindsay at 962-1197 or 962-9593, sales representative for Bruce Foster, Real Estate Broker. 89-10-12

BABYSITTING

WANTED TO BUY

WANT SWANK CHINA CABINETS, wash stands, chairs, tables, round tables, roll-up desks and any old furniture. 962-9154. 89-tf

TO LET

APT. HOUSE OWNERS
AT NO COST TO YOU
LET US INSTALL
IN YOUR APT. BUILDING

MAYTAG

DEPENDABLE
COIN OPERATED
WASHERS ● DRYERS
THE JOHN LEWIS CO.
96 FRONT ST. — BELLEVILLE
395-5051 — 962-3525 — 962-2151

Agts-4-m-m-12

ONE BEDROOM FURNISHED apartment, West Side, $90. month. 962-9295. 89-21

WANT ADS DO THE JOB FAST!

TO LET

FURNISHED BEDROOM WITH KITchen privileges, woman preferred. West Hill, [illegible]. S3-3t

4 ROOM SELF-CONTAINED APARTment, unfurnished, unheated, West Hill, central, [illegible]. S8-tf

TWO BEDROOM APARTMENT, heated, cable TV, $90. monthly, [illegible].

SUNDIALS DIDN'T WORK

at night, or inside a house either . . . and so the hourglass came into being. In fact, hourglasses were the main timekeepers of the Pilgrims and are still to be seen in some old churches and houses in New England. Today they are a collectors' item.

Whatever you may like to collect, . . . stamps, coins, antiques . . . you can buy and sell through The Intelligencer Want Ads. Just dial 962-9171 and ask for classified. S3-tf

WAREHOUSE, TWELVE HUNDRED sq. feet, Pinnacle Street. Apply Burrows and Frost, [illegible]. Good trucking facilities. Ag13-tf

HILLCREST COMMUNITY CENTRE, for reservation and information, phone [illegible]. Mr10-tf

PARKDALE COMMUNITY HALL for rent, Monday thru Saturday for reservations and rates. Phone [illegible]. Ja16-tf

BO-MOR APARTMENTS, BEDroom, living room, kitchen, 3-piece bath, steam heated, quiet, suitable for older persons only, references. [illegible] after six. S5-tf

FOUR ROOM BUNGALOW, 2 BEDrooms, $82. monthly. Adults preferred. Available October 1st. Write to Box A-68 The Intelligencer. S3-3t

AUDITORIUM, NEW BUILDING, Exhibition Grounds, for reservations and rates, phone [illegible]-1602. Mr28-tf

JANUARY 1 POSSESSION. NEW 3 bedroom apartments, electrically heated, appliances, balconies. Louis Yanover, Broker, [illegible]. Ag30-1m

FOR SALE

ALUMINUM PICKUP TRUCK TOPPERS
$175.00 UP
— Also —
ALUMINUM WINDOWS
DOORS
AWNINGS

BRUCE MAY MFG.
Kingston Rd. — Dial 968-6080

EXCELLENT TRADE-INS

SPECIAL

15-Cubic Foot Gibson Frost Free Refrigerator, Super Deluxe with Adjustable Shelves, Butter Conditioner, Color White. Used only one month. Traded in on larger unit. Full Warranty. — List $478. NOW $[illegible]. WITH TRADE

—Kenmore combination wood, coal, electric 4-burner range. Good condition $90.00

—Findlay combination wood, coal, electric 4-burner range. Good condition $30.00

—Marquette 18-cu. ft. two-door refrigerator freezer. Frig in top, freezer in bottom. Only two years old. Cost over $[illegible] new. Now .... $2[illegible].95

—14 cu. ft. Cycle Defrost Refrigerator, cross top freezer, pullout shelves, A-1 condition. Now $179.95

EASY TERMS AVAILABLE

THE JOHN LEWIS CO. Ltd.
285 Front Street
968-5525 ....

GIVE US A TRY BEFORE YOU BUY

NEW SPECIALS

9 x 12 Linoleum	$13.95
12 x 15 Linoleum	$21.95
9 x 12 Oriental Rugs	$79.95
Vinyl Swivel Rockers	$44.95
5-Piece Chrome Suites	$44.95
7-Piece Chrome Suites	$69.95
39-Inch Continental Beds with headboards	$59.95
—Vinyl Space Saver	$69.95
Bookcases from	$19.95

MANY OTHER NEW AND USED FURNISHINGS AT SIMILAR SAVINGS
Budget Plan Or Lay-Away Available

DAVES HIDE-A-WAY
New and Used Furniture
363 FRONT ST.
968-8820
S8-10-11

ENTERPRIZE PROPANE GAS stove with thermostat controlled heater on the side, McClary Zero-Zone refrigerator, both in good condition, [illegible]. S8-3t

[illegible] AMP. ARC WELDERS. COMplete with accessories, latest model. Special $149.50. Foley Supply and Machine Co. Ltd., 25 Wallbridge Cres. Ag29-1m

FOR SALE

ROCK BOTTOM BARGAIN

Large quantity of Shot Rock (Blasted Limestone) for sale at bargain price. Delivered in Belleville area. Suitable for fill, road base, shoreline protection, rip rap, docks, etc. etc.
For details phone

JOHN LEAVITT LTD.,
BLOOMFIELD — 393-2963 After 8 p.m.
Or Contact The Excavation Superintendent During Working Hours At 60 Bridge Street West — (near Bush Funeral Home). S3-tf

Booth Clears Out Sporting Goods

Lay Away Now For Xmas
20% To ½ Off

—Skates
—Hockey Gloves and Pants, Gym Shorts in school colors, $1.00.
—Gym Shorts in school colors.
—Shuffle Board Sets.
—Table Tennis Sets
—Football Helmets
—Umpire Equipment
—Baseball and Football Shoes
—Tennis Rackets and Balls and Presses
—Campers' Folding Tables
—Body Building Equipment
—Footballs and Soccer Balls
—Gun and Rifle Ammunition
—Rifles, Guns and Scopes
—Canoe Paddles $1.99 a pair
—4 Party Campers, Cook Set
—Odd Golfbags
—Golf Balls and Gloves
—Head Covers and Other Accessories
—Assorted Darts and Cases

36 BRIDGE ST. E.
968-5785
S8-3t

FARM EQUIPMENT

FINAL CLEARANCE

—Massey-Ferguson 35 tractor, 3-pt. hitch; live p.t.o.

—International Model C tractor with plow and row crop cultivator.

—David - Brown tractor with pulley and 3-pt. hitch.

—Massey Harris Model 102 Junior Tractor.

—Cockshutt Model 30 tractor.

—Case Model 133 Baler

—Oliver wire, tire baler.

—Case 3 bottom plow "NEW"

—Maringa pick-up cultivator "NEW"

—A-C pick-up mower "NEW".

—Cockshutt heavy duty 21-tooth cultivator.

—Many other misc. A-C and Case Parts and Accessories.

LOOK THEM OVER . . .
MAKE AN OFFER . . .

Trudeau MOTORS LIMITED
North Front Street
Belleville
Phone 968-6767 — Eve. 962-6012
S3-5-6-8-10-12

BY

the time you've stored an item in your home for over a year without using it, you're better off to put it back in circulation by offering it for sale.
To find a cash buyer for these items, just dial 962-9171 and place a low-cost, fast acting Intelligencer Want Ad, and ask for Classified. S3-tf

BEAR FRONT END ALIGNMENT
$6.95
Most Popular Cars
WESTERN AUTO CENTRE
Belleville Plaza — 962-8609
Jy15-ev-m-S-tf

6/6 BUDGET RENT-A-CAR SYSTEM

- Falcons
- Fords
- Galaxies
- Mustangs
- X-L's

BUDGET RENT-A-CAR
968-6100
BELLEVILLE PLAZA
Located At
WESTERN TIRE
F14-ev-m-w-S-tf

NOW TAKING ORDERS ON MARY MAXIM SWEATERS PRICES FOR KNITTING
2 - 10 — $8.00
12 - 16 — $7.90
18 - 44 — $10.00
46 - — $12.50
[illegible]
CALL BEFORE 7 P.M.
S4-6-8-10

PROPANE GAS STOVE, ELECTRIC range, chesterfield, chair, vanity, chrome suite, end tables, rocker, mirror, library table, odd chairs, lamps, 186 Dundas East. S8-3t

TELEVISION, CONSOLE MODEL, 23" screen, cabinet like new, in perfect working condition. Phone [illegible] after 5 p.m. S8-6t

MAN'S RALEIGH BICYCLE, 3-speed with special attachments, Green. Excellent condition, [illegible]. S8-3t

USED GOVERNMENT SURPLUS wooden packing cases. All sizes & shapes. Must sell, any offer considered. Crawford Metals, 110 Byron Street. S8-6t

SPACE HEATER (35,000 B.T.U.'s) all pipes, storm cap, automatic blower included, $40. Phone Wellington [illegible]. S4-12

R.C.A. TELEVISION 23" — [illegible]. S8-6t

LADY'S 3-SPEED BICYCLE. GOOD condition, [illegible]. S8-3t

SET OF FIRST YEAR TECHNOLOGY texts (Loyalist College) Phone [illegible]. S8-3t

DOUBLE WARDROBE, LAZY BOY, rugs, tables, exercise bed, coffee-tea service, washing machine, 21" television, electric range, [illegible].

BELL & HOWELL 8 MM MOVIE outfit, camera, projector, lights and editor, in good condition, $100. cash, [illegible]. S8-3t

FRIGIDAIRE REFRIGERATOR, good condition $60. [illegible]. S8-3t

—International 275 diesel tractor complete with 3-point hitch, power take-off, good rubber, good running condition, with front end manure bucket.
—2 row cultivator with 3-point hitch.
—Road scraper blade with 3-point hitch.
—Cockshutt 3-furrow plow, 3-point hitch
—Set spring tooth harrows.
—International 3-furrow pull plow.
—2 sets pull type discs.
—Row potato planter
—Row potato digger, pull type.
—Potato harvester, grader and bagger, completely equipped with motor.
—100 gallon crop sprayer, 3-point hitch complete with pump.
All Above Machinery In Good Condition — As Is — Where Is Will Sell Or in Part To Best Offer.
Apply:
GLEN MANOR MOTEL
1186 Princess Street
Kingston, Ont., — 546-[illegible]
S3-6t

MOIRA-SCHUSTER LTD.
Your Local Domestic Fuel Oil Dealer

Maintain their own oil burner service department, so they control the quality of this all important service. You get more when you purchase your domestic heating oil from Moira-Schuster Limited and their parts replacement plan is the most complete in Belleville. Call them today at 962-4504. Ag25-S1-8-15

ALOUETTE SNOWMOBILES
1969 — 21.4 H.P.
Reg. $895.
FACTORY SPECIAL TO YOU $695.00
Full Warranty — Limited Quantity
GARY SINE SHELL,
3 North Front
DOUG ROLLINS SHELL
Bridge and Herchimer
S3-6t

BABY CARRIAGE, CAR SEAT, baby lounge, 962-7131. S6-3t

SEMI-AUTOMATIC PISTOL
Browning Medalist
Package includes balance, weights and carrying case. Gun is in excellent condition and may be seen at
KELLY'S GUN SHOP
Belleville
S6-3t

CHAIN SAWS
Homelite
SALES AND SERVICE
See Don At
McINTOSH MOTORS
164 Front St. — Stirling
S5-ev5-m-w-tf

WHEAT, TALBOT AND GENESSEE, grown from registered & certified seed. $2. bushel. Cleaned. Bring bags, [illegible]. Ag11-1m

FOR SALE

HOMART OIL FURANCE WITH pipes and controls $50. Can be seen at 30 Pringle Drive. S8-3t

1962 JOHN DEERE TRACTOR With G.M. diesel motor, live power 3-point hitch.
SIDE DELIVERY RAKE
NEW MOWER
BALER, PLOWS AND OTHER IMPLEMENTS
FULL PRICE $2,000.
BOB REID
MADOC 473-2104
S4-4t

WELL DRILLING, FREE WATER witching. Payment plan available. Thomas Donaldson, Cloverleaf Drive, Belleville, [illegible]. O4-tf

JUDO-GI, SIZE THREE, NEARLY new, $10. [illegible]. S3-6t

LUMBER, PLUMBING, WINDOWS and doors, bricks, pipe, picture windows, 2 fireplaces. Bloomfield 393-3404. S3-3t

CHESTERFIELD SUITE, KITCHEN suite, bedroom suite, vacuum, electric base heater and other items. [illegible]. S3-3t

FIELD STONES ALL SIZES, SHAPES and colors. Burton Hubble R. R. 5, Belleville, Co-Op Insurance Agent. Ag12-1m

GUNS, SCOPES, RELOADING tools, bought, traded repaired Kelly's, 343 North Front, open 9 to 9, [illegible]. Ja16-tf

HONEY — NEW NO. 1, WHITE honey, now ready, in your containers or ours. Clayton Sullivan, R.R. 1, Corbyville. Ag4-1m

COMPLETE SET DRUMS, PRESIdent, Phone [illegible]. S8-3t

DINING ROOM TABLE AND 6 chairs, waterfall design, electric hand mixer, never used. [illegible].

NEW IDEA ONE ROW CORN PICKer. This machine is one year old and only picked 30 acres. Bloomfield 393-3437. S8-3t

PIANO, LAWN MOWER, BABY lounge, snow suit, size 1, baby bunting bag. [illegible]. S8-tf

23" G.E. TELEVISION, CONSOLE, good working order. Apply 57 Gilbert St., after 6 p.m. S3-6t

FENDER DELUXE REVERB AMplifier. One microphone mixer, 962-3342. Ap10-tf

SNOWMOBILE SPECIALS. SAVE $100.00., $300.00 up. Vaughan's Automotive, [illegible]. Ag28-1m

350 YAMAHA 1967, 4400 MILES, excellent condition, $650. [illegible]-7134. S3-12t

ONE FULL LENGTH LACE WEDding down, size 12, [illegible]. S3-6t

YOUR TV NOT WORKING, $30. gets one that is. TV's from $30. — $40. [illegible]. S3-6t

NEW 36-FOOT WOODEN EXTENsion ladder, also Fess burner for hot water furnace, twin nozzle, 962-7122. S5-3t

540 COCKSHUTT TRACTOR TRIPbeam, 3-furrow plow and cultivator. Would accept small tractor, 393-3729 after 5.30. S5-3t

HONEY, WHITE NO. 1, IN CUStomers container, or ours, 325 Moira Street West, Belleville, F. H. Bedell. S3-tf

ONE DAVENPORT $30. TABLE SAW and motor $60. Saddle $200. All in excellent condition, [illegible]. S3-tf

C-B RADIO, 5 CHANNEL, GOOD condition, [illegible]. S4-3t

32 LINEAL FEET OF BLACK wrought iron railing, [illegible]. S8-3t

AUTO

'66 PLYMOUTH FURY II, 2-DOOR hard top, A-1 condition. Balance of warranty, [illegible]. S8-6t

'64 COMET CALIENTE, 4-DOOR, V-8, automatic, radio, rear speaker, [illegible] after 5. S8-3t

'66 PARISIENNE, 2-DOOR HARDtop, radio, V-8, power steering and brakes, automatic, low mileage, black. [illegible] after 5. S8-6t

'65 RAMBLER, FULLY EQUIPPED, 2 Winchester guns, single shot and .22 automatic, [illegible]. S5-3t

'68 DODGE DART, G.T.S., 340 V-8, automatic, red with black vinyl top. [illegible] before 5, [illegible] after 5. S8-3t

'61 PONTIAC PARISIENNE, 283, automatic, good shape, [illegible].

'67 MERCURY, HALF-TON FLEETside box, good condition, 962-2914. S8-3t

1960 METEOR, EXCELLENT CONdition, priced right, private, [illegible]. S8-6t

'68 MUSTANG CONVERTIBLE

Exclusive 390 G.T., 335 h.p. all power, wide oval tires, red and black top, A-1 condition.
968-8130
S8-3t

REPOSSESSION
LOCAL
1965
CHEVROLET
SEDAN
Lic. L76730
Cameo Beige
Exterior
Original
2-Tone Beige
Interior
Gleaming Chrome
V-8
Automatic
FULL PRICE
$581.24

Terms with no money down and no payments due until mid-October arranged at Christie Cars (Belleville) Ltd., 172 Haig Rd. and Dundas East. Phone 968-5000 - 968-9300. Open 9 a.m. - 10 p.m. S6-3t

'65 CHEV. 327 MOTOR, SUPER Sport convertible, bucket seats, power steering and brakes, automatic transmission, $1,300. Bloomfield, 393-3303 after 5. S5-3t

'66 PONTIAC PARISIENNE, CUStom sports, V-8, power steering and brakes, low mileage, excellent condition, [illegible]. S5-6t

'67 PLMOUTH FURY II, 6 PASSENger (blue) station wagon. Fully equipped, 8 cylinder, automatic, radio, power steering and brakes, posi-traction rear-end, roof rack and assist handles, snow tires. Low mileage and balance of warranty available. Financing can be arranged. 962-2156 after 6. S5-3t

'66 FORD FAIRLANE CUSTOM WAGon, -8, automatic with power steering and radio. Low mileage, clean. Apply 225 West Moira or phone 962-5000 after 6. S5-6t

'64 FORD, $350. CAN BE SEEN AT Larry's Esso, 962-2223. S3-6t

'63 RAMBLER STANDARD TRANSmission, includes two extra snow tires, 962-3873. S8-3t

AUTO

OPP CRUISERS

1968 FORDS — CHEVS and PONTIACS
Your Opportunity For The Buy Of A Lifetime Is Here Now.

FIRST COME - - - - FIRST SERVE
DON'T DELAY
MANY OUTSTANDING BUYS

NO
- MATTER WHAT PRICE YOU SEE
- MATTER WHAT PRICE YOU HEAR
- MATTER WHAT PRICE YOU WANT

See Your Transportation Specialists —
GARY CRANSTON — GARFIELD COONEY — AL REYNOLDS
GEORGE READ — JERRY JOHNSTON — LEE BRADSHAW
JESS MILLER — AL McGREGOR

THEY WILL SAVE YOU MONEY
CONVENIENT CREDIT TERMS
Stevenson Ford Sales Ltd.
321 FRONT ST. N.
962-9141
S8-9-12

ATTENTION
CHEV. IMPALA SS CONVERTIBLE
327 — 4 B. B.L. Auto., Buckets, Console, Radio, Power Steering and Brakes New Tires.
ASKING $1700. CASH
CALL 399-3236
S8-10

1966 BUICK, [illegible]. S3-6t

'63 PLYMOUTH WAGON, 9 PASsenger, 8 cylinder, automatic, power equipped, new paint, 962-7836. Jy29-tf

1965 FAIRLANE, '62 OLDS. BEST offer, [illegible]-5112. S3-3t

NOTICE

TREASURER'S SALE OF LAND FOR TAXES CITY OF BELLEVILLE

TO WIT:

By virtue of a warrant issued by the Mayor of the Corporation of the City of Belleville under his hand and the seal of the said Corporation bearing the date of the eighth day of July 1969, the sale of lands in arrears of taxes in the City of Belleville will be held in the Council Chambers, City Hall, Belleville, Ontario, at the hour of 10:00 o'clock in the forenoon on Monday the tenth day of November, 1969, unless the taxes and costs are sooner paid.

Notice is hereby further given that the adjourned tax sale, if necessary, shall be held on Friday the twenty-eighth day of November, 1969, at 10:00 o'clock in the forenoon, whereat the Corporation of the City of Belleville shall purchase any and all parcels of land if the price offered is less than the arrears of taxes and costs accrued.

Notice is hereby given that the list of lands for sale for arrears of taxes was published in the Ontario Gazette on the second day of August 1969, and that copies of the said list may be obtained at my office.

Office of the Treasurer,
Belleville, Ontario,
August 5, 1969.

John J. Grohn,
Treasurer.

Ag5-11-18-25-S3-8-15-22-29-O6-14-20-27-N3

NOTICE

FAST ECONOMICAL CONVENIENT
TAXI SERVICE

Give us a ring at any hour of the day or night. Call 968-6464-5-6, for prompt, courteous taxi service anywhere in Ontario.

CHECKER RADIO
968-6464 — 968-6465 — 968-6464
TAXI
130 FRONT STREET
Belleville, Ontario
Ja8-tf

TENDERS

The Hastings County Board Of Education
TENDERS

Supply of Welding Gases

Sealed tenders, clearly marked as to contents, and adressed to R.O. Dulmage, will be received at the offices of The Hastings County Board of Education, 308 Bridge St. East, Belleville, Ontario, until 5 p.m., September 19, 1969, for the supply of oxygen and acetylene for use in secondary schools in Bancroft, Madoc, Trenton and the four Belleville Schols, for the period beginning October 1, 1969. Tenders to indicate cubic content and price for large and small containers and demurrage charges, if any. Tenders may be divided according to location.
Lowest or any tender not necessarily accepted.
J. L. F. Clarke, Chairman, E. Bunstead, Director of Education
S8-10

WAREHOUSING SPACE

2,400 SQUARE FT. FRONT OF modern building. Office, display or manufacturing space. Clean. Attractive. [illegible] evenings. Jy19-tf

TRADE SCHOOL

Not Getting Into College Isn't The End Of The World

In fact, it might be the beginning of your world. A bright new and very rewarding world. The world of computer programming.

Think about it for a minute. Here's a field as big and new and exciting as space exploration. Begging for talented people. And willing to pay them and pay them well.

No, you don't have to go to college to become a computer programmer. But you do have to go to school. A school that has the computers and the people who can teach you how to use them.

And that's ECPI. Electronic Computer Programming Institute, an international educational system with more than 100 training centres and literally thousands of successful graduates.

We've got new IBM equipment and a staff that can teach you everything you have to know. And we can teach you during the day, evening — even Saturdays.

If you're over 17 and a high school graduate or its equivalent take the first step to your new world. Send us the coupon and we'll set up an aptitude test that will tell us — and you — if you've got what it takes. What do you have to lose?
ECPI

ELECTRONIC COMPUTER PROGRAMMING INSTITUTE
185 Bay Street — Dept. BE609
Toronto, Ontario — Phone 363-6157
Please send me a free aptitude test and information about day and evening classes.
Name .... Phone ....
Address ....
City .... Prov. ....
S4-6t

AUCTION SALE

AUCTION SALE
WEDNESDAY SEPT. 10 6 P.M.
SHANNON VIEW CENTRE
SHANNONVILLE, ONT. (Spur Station)
ANTIQUES — APPLIANCES — FURNITURE
AND ODDS AND ENDS
Everyone Welcome

AUCTION SALE

Wednesday, Sept. 10 at 10 a.m. at Bunnett's, No. 2 Highway, 2 miles west of Belleville.

El. portable sewing machine; typewriter; washer; propane ranges; wash stands; portable washer; rangette; utility cupboard; space heater; kitchen chairs; small tables; dough box; television; chrome chairs; porcelain top table; bedside table; vacuum; rangette; picture frames; trunks; boy's bicycle; tools; el. motors; odd chairs; dishes; cookware; etc.

Terms — Cash.
CAMERON BUNNETT
Auctioneer
PHONE 962-1981
S4-8-9

TENDERS

THE HASTINGS COUNTY BOARD OF EDUCATION TENDER

The Hastings County Board of Education will receive tenders for the installation of carpeting until 19 Stepember, 1969 in the following schools: Frankford Public, Point Anne Public, Stirling Junior Public Madoc Township Public and Sir Winston Churchill and Hillcrest Public, Belleville. For further information and specifications contact Mr. Harold Lindstrom, area office 2, 2 Wooler Rd., Trenton, 392-1224. S3-3t

TENDERS

The Lennox and Addington County Board of Education invites tenders until 12.00 noon, September 19th, 1969 for the supply and delivery (as required) of furnace fuel for the 1969-1970 heating season, at its schools located throughout the county.

Interested parties may tender on any or all locations.
Lowest or any tender not necessarily accepted.
Sealed tenders to be addressed to:
Mr. D. G. Timmins,
Business Administrator,
Box 720, Napanee, Ontario.
S8-3t

PERSONAL

WILL THE PERSON Who Purchased A Ford Tractor Front Wheel On Sept. 3rd from MINAKERS AUTO PARTS In Milford Contact Them At Once

HANDWRITING ANALYSIS

Know yourself and know your friends. Character analysis through handwriting 1 to 4 — 7 to 9 except Saturday and Sunday.
MRS. ANN CURSON
962-8348
Ag30-12t

PROBLEMS? CALL LIFELINE, 962-4111. Talk things over with someone who cares. Phone anytime. My9-tf

PETS FOR SALE

SIAMESE KITTEN WITH PAPERS $25. 392-4462. S8-6t

BOSTON TERRIER PUPPIES, 6 weeks old, $75. including papers, Trenton 392-6146 after 4. S8-3t

REGISTERED NEWFOUNDLAND puppies, female, sired by Swiss import. One black, one Landseer, 3 months. Shots and wormed. 393-6631. S8-3t

SEVEN MONTH OLD PUREBRED tan Chihuahua with papers and shots. Good natured, Wellington 399-3237 after 6. S8-3t

BLACK MINIATURE POODLES, FEmale, 3 months old, 33 "B" Regina Crescent, Middleton Park, Trenton. S5-3t

TWO KITTENS TO GIVE AWAY, 3 months old. [illegible]. S3-3t

ST. BERNARD PUPPIES, REGISTered. Champion sired. 10 weeks. Trenton 392-3731. Ap7-tf

POODLE PUPPIES, SILVER, TOP breeding, ideal temperament. Registered. Also poodle clipping. [illegible]. Ag19-20t

BOATS AND MOTORS

30' 6" WITH 8-FT. BEAM, PLYwood hull, convertible top will take trade, 962-7182. S8-3t

14-FOOT FIBREGLASS BOAT, ONE year old, 40 H.P. Johnson motor. Asking $1,000. [illegible]. S4-3t

14-FOOT FIBREGLASS RUNABOUT [illegible]-6116. S3-6t

24-FOOT PLYWOOD SLOOP
NICHOLSON BUILT 1960
Fully equipped for cruising, R.D.F. depth sounder, approved head stove, dinghy, dacron sails, etc. — $3,500.
Apply: TEEPEE BELLEVILLE HARBOUR — Anytime
Or Phone 962-6117
Between 4 and 6 p.m.
S4-6t

TRAILERS FOR SALE

NIMROD — RAINBOW CAMPERS

Special prices now in effect on 1969 Nimrod Campers in stock. Free Port-a-Sink with the purchase of your new trailer now.

HARTMAN SALES & SERVICE
2424 Princess St., Kingston
Sentry Plaza — 546-7294
Jy16-tf

ROSSMORE TRAILER SALES, WE still have a few new and used tent trailers at Fall Clearance Prices, also Holiday and Rocket and the all new Travel Liner Travel Trailers. Open evenings and weekends. Old Picton Highway, Phone [illegible]. Ag26-1m

NIMROD — SEE THE FAMOUS Nimrod campers on display at our show rooms, Hartman's Sales and Rentals, 2424 Princess Street, Kingston 546-7294. Ap7-tf

OSSIE'S TRAILER SALES. PYRAmids, Shamrocks and Hi-lo's. Also truck campers and toppers. Used 16 ft. mahogany plywood boat, $280. 3½ miles west of Odessa, Highway 2. Jy16-tf

LOTS FOR SALE

BUILDINGS LOTS, 3½ MILES north of Belleville at corner highway 37 and Concession 2, $2,000, or $37.00 month. Near school and shopping. 962-7082. S3-6t

NAPANEE, RIVER ROAD, 2 TO 5 acre lots, some with water front, $2,500. and up. Also house, barn and 5 acres $12,000. Toronto 221-7980 after 6 p.m. Ag23-tf

HORSES

MATCHED TEAM MARE PONIES, $175. Phone 962-7146. S8-3t

WANTED HELP WITH STABLE chores, done at anytime of day. Could be in exchange for boarding horse. Prince Edward County, Belleville, 3 miles, 962-5397. S8-3t

SADDLE HORSES WITH TACK TO let for winter board. Box 73, Consecon, 393-4287. S4-6t

MOBILE HOMES

MOBILE HOMES

WHY PAY RENT?
Come see and study our complete line of mobile homes.
NEW — — USED
Relocatable Homes Limited
MOBILE VILLAGE
R.R. 2, Trenton
H. D. SWEETNAM
392-8407
"Where Your Housing Dollar Buys The Most"
Ag4-tf

HUNTING ACREAGE

300 ACRES EXCELLENT HUNTING grounds. Beautiful location, ideal for summer home. Two very good trout streams. Good stand of timber. Parallel to 400 acres also for sale providing access to 1800 acres of hunting ground (crown land.) Located 30 miles north of Perth, Ontario, off Highway No. 7. Apply Intelligencer, Box A-80. Ag6-tf

Scoharie

SCOHARIE — Thomas Foster was a guest at a birthday party for his schoolmate Scott Demille when Scott's mother, Mrs. Larry Demille entertained a number of little boys. All had a delightful time.

Mrs. Willet Potter motored Mrs. Louis Peterson to Kingston General Hospital.

Bloomfield Sunday School picnic was held at Barrett's West Lake on Monday afternoon.

Intelligencer Subscription Rates

Home delivery of The Intelligencer is available anywhere in Belleville, Trenton and surrounding district as well as towns and villages in Hastings and Prince Edward Counties. Call the Intelligencer Circulation Dept., 962-9171.

Motor Route delivery is available in some rural districts at 50c per week payable to the driver. Carrier delivery rate: 50c per week payable to the carrier.

Single Copy Rate: 10c per copy

Mail Subscriptions: Canada, (except where home delivery is available) daily rates: one year $22.00, six months $11.75, three months $6.50, one month $2.75 United States, $32.00 yearly. $3.00 monthly.

Further Information May Be Obtained By Calling 962-9171

Card Turns Trick

TRENTON — Stock car Jams at Riverview Speedway Saturday night saw some of the best racing of the season.

They saw Bill Card in car 363, deal a winning hand. He won the eight - cylinder

1ST RACE
6 cylinder qualifying - 10 laps - 11 cars:
1st - 500 — Sam Dingman; 2nd - 47 — John Fairchild; 3rd - 87 — Gordon Lasley.

2ND RACE
6 cylinder qualifying - 10 laps - 10 cars:
1st - 343 — Bill Card; 2nd - 72 — Ron Gentner; 3rd - 207 — Larry Sheckler.

3RD RACE
6 cylinder qualifying - 10 laps - 10 cars:
1st - 3 — John Jarvis; 2nd - 207 — Larry Sheckler; 3rd - 171 — Lew Ireland.

4TH RACE
6 cylinder qualifying - 10 laps - 11 cars:
1st - 3 — John Jarvis; 2nd - 14 — John Edgar; 3rd - 1 — Dave Clements.

5TH RACE
6 cylinder qualifying - 10 laps - 10 cars:
1st - 207 — Larry Sheckler; 2nd - 361 — Graham Bailey; 3rd - 113 — Ivan Carpenter.

6TH RACE
8 cylinder qualifying - 15 laps - 13 cars:
1st - 47 — George Pettingill; 2nd - 2 — Danny Rose; 3rd - 87 — Gordon Lasley.

7TH RACE
8 cylinder qualifying - 15 laps - 13 cars:
1st - 39 — Jim Parker; 2nd - 1 — Corky Durward; 3rd - 4 — Bob Allen.

8TH RACE
6 cylinder qualifying - 10 laps - 11 cars:
1st - 113 — Bill Cooney; 2nd - 1 — Harry Turner; 3rd - 3 — Harry Gerrans.

9TH RACE
6 cylinder qualifying - 15 laps - 13 cars:
1st - 3 — Fred Linde; 2nd - 343 — Bill Card; 3rd - 14 — Dave Clements.

10TH RACE
6 cylinder Feature - 15 laps - 14 cars:
1st - 3 — John Sinclair; 2nd - 2 — John Jarvis - 3rd - 207 — Larry Sheckler.

11TH RACE
Super Feature - 15 laps - 13 cars:
1st - 343 — Bill Card; 2nd - 2 — John Jarvis; 3rd - 14 — John Edgar.

Legionnaires Lose

It was "just one of those days" for Belleville's Branch 90 Legion Beantown Sunday, as they committed an unbelievable 11 errors to help Kitchener coast to a 21-4 win in the first game of the Ontario Baseball Association semi-finals.

Starter Brian Cousins yielded 12 runs on seven Kitchener hits, Mike Burley two on six, and Ron McTaggart a seven on six while the Eastern Ontario Baseball Association specialists seemed to do everything wrong.

At Wood — who played first base, shortstop, and left field for the Legionnaires during the game — helped event together with a fine embezzlement with his solo homer in the last inning. Wood's earlier double gave him two of Belle's six hits, the others going to Mike Burley, Eric Tugnett, Bob Moore, and Danny Lipenotte.

The second game of the best-of-three set is scheduled for Parkdale at 2 p.m. next Saturday, with a third, if necessary, at 2 p.m. the following day on the same Belleville field.

Carmel Kids Edged

Despite being outhit by a whopping 19-6 margin, Carmel showed they belonged in the Ontario Baseball Association Beatam "C" semi-finals by forcing Alan Kincaid in to relievers 11 innings before losing the best-of-three series' opener 5-4 Saturday.

Pitcher Dale Bamber kept Carmel in the game, striking out 14 over the 11 inning route.

Dale Tummon and Mike Hayes each hit safely twice for Carmel, while other hits were contributed by Bamber, and John Masterson.

Pierce was relieved of his pitching chores by Kincaid in after the visitors found themselves tied 3-3 in the first inning. Green threw a three-hitter the rest of the way, walking one and fanning nine. McLeod, Pollock and Green each collected three hits for the winners.

Second game in the best-of-three set will be played next Saturday in Kincardine at 3 p.m.

Busy Weekend for Betty

It was a successful, if busy golfing weekend for perennial Bay of Quinte Country Club champion Betty Ingram.

Saturday, Mrs. Ingram carded an 82 gross to top the field in the Port Hope Ladies' Field Day for an unprecedented third straight year, Belleville's Ena Corke was low net winner.

Then Sunday, Mrs. Ingram teamed with husband Alec to join 12 other Quinte Club

ACROSS
2 Golf's Ben —
6 Poems
10 In comparison with
14 Cognizant
15 Pheasant's nest
16 Took a bee
17 Pass on
18 Mark of —
19 Make — — Pledge; 2 words
20 Dull
21 Kind of island
22 Bold
23 Pitching worlds
25 Boxer's blow against the ring
27 NASA VIP
28 High priest
32 Rickey —
33 Passed decree
34 Loving cup
35 Evil person
36 Christ of Siena
37 Lowly
41 — dancer; 2 words
44 Out on a limb
46 Piece of bunting
48 Evil: Prefix
49 Washington Irving character
51 Roundworm
52 Queen of Egyptian deity
57 At the peak of excellence
58 Nan's nanny
59 Fluid
60 Sandpiper
61 Hit together
62 Rose —; 2 words
63 Kind of seeker
64 Nautical
65 Hit; together
66 Rose —; 2 words

DOWN
1 Unyielding
2 One in debt
3 Festive
4 Kind of gun
5 Napoleonic marshal
6 Formerly known as
7 — words
7 Part of a telephone
8 Evaluate
9 The news

Saturday's Puzzle Solved:

10 Dikken's milieu
11 Outdoor activity
12 Unprofessional
13 Stickpocket; 2 words
24 Highly of
25 Salamanders
26 Long-eared cousin of the ass
27 Rose —; 2 words
28 Rose —; 2 words
29 Rose —; 2 words
30 Major — of Gotham
31 Gaelic
37 Rose —; 2 words
38 Rose —; 2 words
39 Rose —; 2 words
40 Rose —; 2 words
41 Rose —; 2 words
42 Rose —; 2 words
43 Rose —; 2 words
45 Rose —; 2 words
47 Rose —; 2 words
48 Rose —; 2 words
50 Rose —; 2 words
51 Rose —; 2 words
53 Rose —; 2 words
54 Rose —; 2 words
55 Rose —; 2 words
56 Rose —; 2 words
57 Rose —; 2 words

Tweed

Mr. and Mrs. Lester Hughes, R. R. 1, Stoco, have sold their farm, and have purchased a home on Metcalf St., Tweed, where they will be moving subsequently.

Mrs. Edward Barker, Mrs. Perry Young, Mrs. H. Allan, Mrs. H. Chisholm, and Mrs. P. Hawley all of Marlbank, enjoyed a pleasant bus trip with the Women's Institute members from Selby to Syracuse, New York.

Mr. and Mrs. Foster Wright of Rochester, N.Y. and Miss Debbie Wright, Mr. and Mrs. James Fox and Miss Cathy Fox were recent guests of Mr. and Mrs. R. A. Wood, Tweed.

Mrs. Marion Gray and daughter, Joan, of Thomasburg, left on Saturday, August 24th, for Montreal, Quebec, where they will visit Mr. and Mrs. S. J. Anderson of Mount Royal. On Sunday following they will leave via chartered plane for London, England, and then on to Nairobi, (on Monday) Kenya, where Mrs. Gray will be working in the Research Development Centre of the Kenya Institute of Education for two years.

Let a SPECIALIST Do It!

● HOME ● FARM ● BUSINESS SERVICE

ACCOUNTANTS

PAUL EDWIN FLEMMING
Chartered Accountant
123 FRONT ST.
Belleville, Ontario
962-6263
Jy11-tf

JOHN D. LIWARS
Chartered Accountants
91 Pinnacle Street
Belleville, Ontario
Phone 968-4883
Jy9-tf

BODEN and BODEN
37 Campbell St.
Belleville, Ontario
962-3691
Lawrence J. Boden, B. Com., Chartered Accountant
Kenneth J. Boden, F.A.R., Accrediting Public Accountant
Jn30-tf

GEO. A. WELCH AND COMPANY
Chartered Accountants
119 Church Street, Belleville
962-4681
R. E. IRVING, C.A.
M. J. STOTESBURY, C.A.
J. E. LEANING, C.A.
Ottawa - Cornwall - Picton
Pembroke - Hull
M1-tf

T. A. MACHOLD
Auditor
117 FRONT ST.
Public Accountant
Belleville, Ontario
962-4821
S1-tf

ARCHITECTS

WATSON AND WIRGAND
Architects
89 FRONT STREET
Belleville, Ont.
M16-tf

AUCTIONEER

Auction Sales Consigned & Managed
ESTATES LIQUIDATED
Antiques and Quality Goods Bought
TED HENDERSEY
Auctioneer
BRIGHTON AUCTION HALL
Brighton, Ont. 475-1726
Residence 475-1275
At the Home or in the Hall
M25-tf

AUTO WRECKERS

GREEN'S AUTO WRECKERS
Highway No. 2 East, Belleville
962-9561 after 6 p.m. 962-0977
We buy all makes of used cars and trucks. We have away all year old cars and can sell for less. Get our prices. FREE DELIVERY ON ALL USED PARTS WITHIN 25 CITY LIMITS
CLASS A MECHANIC ON DUTY. MONDAY THROUGH SATURDAY
Au9-tf

BOATS SALES AND SERVICE

BAYCREST BOATS AND MARINA
Chrysler Outboard Sales and Service
Chrysler Boats
Fiberglass Runabouts - Boats
Repairing, Remodelling - Refinishing
and Accessories
Marine Railway, Up To 30 Tons
Phone Bay at Quinte Front Port Anne, turn off Highway 14 just Northwest of Big Island Bridge
Baycrest Boats Ltd.
Phone 236-3291
New and Used Cruiser Listings
S7-tf

BUSES

BUS SERVICE TO TRENTON AND CAMP PETAWAWA
Daily Exp. Sunday and Holidays
8.45 a.m.
2.30 p.m.
4.30 p.m.
6.30 p.m.
7.30 p.m. Friday only.
Leave Trenton for Belleville
MONDAY TO FRIDAY TERMINAL
SUNDAYS AT 5 — 962-8126
Fare Belleville to Camp
RATHBUN BUS SERVICE LTD.
Trenton, Ont. Phone 965-2471
Jy7-tf

BUSINESS MACHINES

BUSINESS MACHINES
RENTALS
Adding Machines
Calculators
Dictaphones
Typewriters
Electronic Calculator - Electrical - Manual
Desks
Long Or Short Terms
SATISFACTION IS OUR MOST IMPORTANT PRODUCT
RAMTYPE BUSINESS MACHINES (BELLEVILLE) LIMITED
313 FRONT STREET
962-3571 — 962-1309
Jn8-3m

CARPENTRY

CUSTOM CARPENTRY WORK
Remodelling — Cottages
Renovations — Additions
Rec Rooms — Tile Floors and Terrazo Mixtures
L. D. MYERS AND SON
48 Everett Street
968-1268
Ap28-tf

CONSTRUCTION

CONSTRUCTION
HOMES
ADDITIONS
COMPLETE RENOVATIONS
REC ROOMS
STORE FRONTS
T. C. CONSTRUCTION COMPANY
BELLEVILLE
962-5153
Ap14-tf

McINROY — MASTEN CONSTRUCTION LTD.
Asphalt Drives and Parking Lots
Equipment Rentals
Tree Removal — Stump — Fill
Concrete
Sewer and Septic Tank
FREE ESTIMATES
968-8602
Jy11-tf

DEAD AND DISABLED FARM STOCK WANTED

DEAD STOCK SERVICE
NURSERY FUR FARM
Free removal of all dead and crippled farm stock
Phone long distance collect to Enterprise 968-3631
No. 138-C-'68
O4-tf

DRY CLEANING

1 HOUR MARTINIZING
"The Most Modern Cleaning" & DRY CLEANING
at REIST ENTERPRISES
6 Days A Week, Incld. Saturday
CONVENIENCE HOURS
Mon. - Wed. 7 a.m. to 7 p.m.
Thurs. - Fri. 7 a.m. to 9 p.m.
Saturday 7 a.m. to 6.30 p.m.
202 Pinnacle St. — 962-2525
Au30-tf

ELECTRICAL MAINTENANCE

ALPHA ELECTRICAL
Maintenance And Repair Service
Licensed Technical Service For Household and Commercial
PHONE 968-3279
Au13-1m

FENCING

HAVE YOUR PROPERTY
FENCED OFF
Domestic, Vinyl Coating
Commercial
or Industrial
EXPERT INSTALLATION
FREE ESTIMATES
962-3279
Jy18-3m

FLOOR FINISHING

MARVIN'S SERVICE
Floor Finishing Specialists
962-4537 — 348 Francis Street
Floors Sanded and Finished
Floors cleaned, waxed and polished. Window cleaning and wall washing. Floor and wall tiling. Industrial and Commercial Industries etc. Rugen, Commercial Scrubbing equipment and Vacuums
Ap28-tf

FLOORING

FLOORING
FLOORING A CERAMIC TILE
Terr'azzo Selection Of CERAMIC TILE — All Types
FLOOR TILE — VINYL ASBESTOS, FLOORING — CARPET
AS Installations Fully Guaranteed
BELLWOOD LUMBER
943 Dundas St. East
962-4841 or 968-5866
D6-tf

CALL US FOR YOUR FLOOR COVERING
IN SEL-RITE
—Pick-a-Floor Seamless Flooring
Re-surfacing, re-caulking
—QUITE CARPET
—Sofa Carpet, Inside, outside.
—Stair Carpet
—Sheet Vinyl Flooring.
—Ceramic Tile
Call Us For Free Estimates
M & B SEAMLESS FLOORING
962-7092
85 B. Front St.
Ap17-tf

TORBINDOL SEAMLESS FLOORING
Terrazzo and Floor Today
NO SEAMING
NO SCUFFING
CHARLES W. LAMBERT LTD.
962-3837 or
962-5433
F11-tf

STRADWICK'S
—Flintkote Floor Tile
—Vinyl Asbestos
—Sheet Vinyl Flooring
—Carpet, Broadloom and Squares
INSTALLED OR AVAILABLE
INSTALL IT YOURSELF OR CALL FOR
FREE ESTIMATES
962-2511
138 NORTH FRONT ST.
Ap26-3m

ALCAN HOMES

THREE BEDROOM BUNGALOWS
FROM $16,700.
On Your Lot and Foundation
Models On Display In Belleville
Maple Drive and Adams St.
Open Daily 1 p.m. to 6 p.m.
Models Open Until 9 p.m.
Saturday, Sunday 11 - 7
ALCAN UNIVERSAL HOMES
962-3095
Ap7-3m

INSURANCE

INSURE WITH CONFIDENCE
BURROWS AND PRATT
GENERAL INSURANCE
Fire, Auto, Liability, Marine, Personal, Property and Bonds
240% PROFIT ST.
PHONE 968-6713
D10-tf

JEWELLERS

PRIVATE APPOINTMENTS FOR DIAMOND ENGAGEMENT RINGS
AT A and J JEWELLERS
244 North Front
962-9241
Lee Us Put
"ROMANCE DIAMONDS"
In Your Life
M17-tf

MOVERS

FOG LOCAL MOVING
AND
LONG DISTANCE
MORDIGS DELIVERY
968-3871
Ap13-tf

MASONRY

ALL TYPES TILE WORK
STONEWORK A SPECIALTY
ALL TYPES OF BRICKWORK, FIREPLACES — CHIMNEYS BUILT and REPAIRED
STOOPS AND PATIOS
962-5764
After 5
Jn18-3m

MORTGAGES

NEED CASH? We have mortgage money available at good interest rates on city and suburban property. We also buy or sell mortgages. Consult us first.
FRANK S. FOLLWELL
REAL ESTATE
and MORTGAGES
Phone 962-7766
Evenings 962-7766
REG. DAVIES — 962-3042
Ap17-tf

MORTGAGES

IMMEDIATE 1ST AND 2ND MORTGAGE LOANS
ARRANGED — ARTHUREES ON BRICK, DESUL-BRICK
FRAME HOMES and FARMS
Long Terms, Low Monthly Payments
IF YOU NEED MONEY!
—To consolidate bills
—Pay off existing mortgages,
—Or mortgage your home,
—Any worthwhile cause.
MORTGAGE FINANCING
Services of Peterborough 175 "A" Street
Belleville 968-8781
After 9 p.m. Call
MR. D. JACKSON
962-5433
Members of Ont. Mortgage Broker's Ass'n.
My27-tf

First and Second Mortgages arranged at reasonable rates of interest. Call
BRUCE FOSTER REAL ESTATE BROKER
Rita Crescent St.
962-9691
Ap6-tf

ORCHESTRAS

For your next dance book CHARLIE KAMMER & HIS ORCHESTRA
A wide variety of music to make your party a success.
DATE — 968-3275
RESIDENCE — 962-6237
Members of the Belleville Federation of Musicians
M13-tf

PUMP SALES AND SERVICE

GARNET REID
SALES and SERVICE — PARTS
—Pressure System, Plastic Pipe and Well Tubing Problems? Why Not Ask Us?
962-5433
R. R. 2, (Cavalcade Rd.) Belleville
S26-tf

PROPERTY MANAGEMENT

HOME IMPROVEMENTS
Alterations, Repairs
GENERAL MAINTENANCE
Bert Smik
2 Highview Crescent
Belleville
962-8120
Jy18-3m

RENOVATIONS

CUSTOM KITCHENS
FLOOR TILE
WALL TILE
SIDING, SIDING DOORS AND WINDOWS
ONE STOP SERVICE
ELECTRICAL
PLUMBING
PAINTING
SEATING
CAULKING
T. C. CONSTRUCTION CO.
BELLEVILLE — 962-5153
Ap18-tf

ROOFING

T. BAILEY AND CO.
ROOFING
ALL TYPES OF ROOFING
24 HOUR SERVICE AND DP
Brunswick Asphalt Siding
Chimneys Rebuilt and REPAIRED
All Work Guaranteed
FREE Estimates
962-2422 — 962-5447
Jy26-tf

GEORGE BAILEY ROOFING
Has Served The Community For 17 Years
Specializing In All Types Of TAR AND GRAVEL ROOFING
FLAT ROOFS ANY SIZE
SHINGLES AND METAL ROOFS
968-3766
S9-tf

SERVICES

MALCOLM SHOE
FOLDS AND WINDOW,
UPHOLSTERY FURNITURE
CLEANING SERVICE CLEANING SERVICE
COMPLETE HOUSECLEANING
962-9266 or 962-5274
D22-tf

SHOES

ATTENTION LADIES
WHO REQUIRE SIZE 4B to 4½B
IN DRESS SHOES
Write To Sarah Feet Shoes
Order Room
P.O. Box 1
Brighton, Ont.
Ap26-1m

TRAILER AND MOBILE HOMES

TRAVEL TRAILERS
COLEMAN FALCON
SCAMP
RAMBLER
MOBILE HOMES
CLARKSTAR
GENERAL COACH
CONESTOGA SERIES
CONESTOGA HOMES
ESSEX HITCH INSTALLATIONS
PARTS AND SERVICE
RICHARD'S TRAILER SALES AND RENTALS — 962-1261
Ja25-tf

TV SERVICE

TV SALES AND SERVICE
Authorized Dealers
● Noma and Walk-ie Service
● Radio
● Sets Dues In Town
● Antennas Sold
● Trained Authorized Depot for Repairs on Admiral Sets
ACCURATE ELECTRONICS CENTRE
112 Front Street
962-2230 or 962-6297
S24-tf

TYPING AND DUPLICATING

REV'S
Typing and Duplicating Service
Fast, Efficient, Confidential
Equipped to handle all Typing and Duplicating
411 Dundas Street West
Belleville — 962-3474
Ap7-tf

UPHOLSTERING

RE-UPHOLSTERING
AT REASONABLE LABOR
You pay only for materials on your chair, sofa, love seat, chesterfield, etc.
FAST GUARANTEED WORK
Free Estimates — Budget Terms
CITY-WIDE BROADLOOM AND DRAPERY INSTALLERS
BELLEVILLE 968-3718
TRENTON 965-3044
Ap1-3m

VACUUM CLEANER SERVICE

HOOVER — FILTERS — MOTORS ETC.
FILTER QUEEN'S A SPECIALTY
J. CUNNINGHAM
433 Bridge St. E.,
Belleville
962-2612
Formerly Filter Queen Sales & Service
Jn16-tf

VACUUM CLEANER REPAIRS
HOOVERS A Specialty
Genuine Hoover Parts
Know To Fit Most Cleaners
E. CAMPBELL
South Bailey — 968-2788
Free Pick-Up and Delivery In City
S15-tf

VACUUM CLEANER SERVICE

Let Us Install A New VACUUM CLEANER HOSE ON YOUR OLD STUDS
QUINTE SEWING CENTRES LTD.
Belleville — 962-2981
Picton — 476-3211
Trenton — 965-6664
Ap26-tf

WATCH REPAIRS

EXPERT WATCH and JEWELLERY REPAIRS
By Experienced Watch Makers
Member Canadian Jewellers Association
Satisfaction Guaranteed
A. S. WONNACOTT
370 Front Street
Over Coon's Drug Store
968-6762
M1-tf

WELL DRILLING

DRILLED WELLS
Deep and Shallow
Pumps Installed
Water Softeners
Pressure Tanks
Water Conditioning
Complete Service
Phone 962-2981
Belleville
Ap14-tf

WELL DRILLING

DRILLED WELLS
Deep and Shallow
Pumps Installed
Water Softeners
Pressure Tanks
Water Conditioning
Complete Service
Phone 962-2981
Belleville
Ap14-tf

SEWING MACHINE REPAIRS

SEWING MACHINE REPAIRS
ALL MAKES
Satisfaction Guaranteed
YOUR SERGER DEALER
QUINTE SEWING CENTRES LTD
Belleville — 962-2981
Picton — 476-3211
Trenton — 965-6664
Ap26-tf

SEWING MACHINE SALES

SEWING MACHINE SALES
ALL MAKES
Satisfaction Guaranteed
YOUR SERGER DEALER
QUINTE SEWING CENTRES LTD
Belleville — 962-2981
Picton — 476-3211
Trenton — 965-6664
Ap26-tf

TIRES

TREADMIXER TIRES
BELLEVILLE
TREADMIXER TIRE SPECIALISTS
3 DUNDAS ST. EAST
962-3096
Jy9-tf

TYPEWRITERS

THE JAMES TEXTS LIMITED
Prompt and Efficient Repairs On All Makes of Typewriters and Adding Machines
For Best
433-158 Front St. — Phone 962-0779
Ap6-tf

SEPTIC TANKS

SEPTIC TANK
PUMPING
OPEN TANKS — $30.
DIAL 962-2006
Ap30-3m

SERVICES

DIAMOND
CLEANING SERVICE
—WINDOWS
—WALLS
—FLOORS
968-3667
Jy18-3m

Don't Do Own Experiments; Diet Under Doctor's Control

STOP KILLING YOURSELF

By Peter J. Steincrohn, M.D., F.A.C.P.
Author of "The Doctor Looks At Life"

Dear Dr. Steincrohn: I was married at 17, and now at 37 have three children. A rather runner-up in a local beauty contest before marriage, I am now a hateful (to myself) "fatty".

What do you think of my taking appetite-control pills (drugs), thyroid, and injections to remove excess fluid from my system? I've also been thinking of taking daily purgatives to drive the calories out before they settle down. — Mrs. R.

COMMENT: I don't think you'll like me for what I'm going to say, Mrs. Y. I disagree with each one of your suggestions for weight loss.

Appetite depressants are only temporary crutches. One who takes thyroid experiments with a potentially dangerous drug. Diuretics? Remember they produce water loss, not fat loss. Purgatives will upset and inflame your lower bowel. The excess fat will pile on anyway.

With all these negatives, what is the positive answer? Obviously, you can't starve, but you can't stand the heat, better get out of the kitchen." To paraphrase Dr. Allen, people who have obesity problems are "If you can't stop opening the refrigerator or pantry door, better stay out of the kitchen."

For it's overeating — whether snacks or at meal time — which produces the insidious collection of fat. With pencil and pad note every bit of food and drink you have been in the habit of taking for a week. You will find an inordinate amount of extra calories. Eliminate these and you can kick your problem: it is as simple as that.

Here are some practical tips: Be patient. Don't go in for "crash diets." Otherwise, you will fail. You must have enough will to acquire good eating habits you are willing to follow for the rest of your life.

Eat only the lean portion of meat. Drink skim milk. Do not eat potatoes, rice, butter, bread, peanuts, candy, pies, cakes, fatty foods, sausages, gravies, nuts, cream, sauces, doughnuts, popcorn, sugars, syrups, etc. Eat a well-balanced diet of meat, fowl, fish, fruits, cereals. It's all a matter of will or won't power.

* * *

Dear Dr. Steincrohn: I have osteoarthritis. I am 68 and have been taking aspirin a day for over 35 years. Never had any bad effects. Aspirin makes me feel good. Shall I stop it? Lately I've heard it's bad for the stomach. — Mr. G.

COMMENT: If you doctor says it's right, keep on with it. And be thankful there is such a blessing. It is true that some people can't take it without getting some stomach complications like gastritis, heartburn, bleeding, etc. But when you consider how many millions take it day after day, and are helped, better forget the few you hear about who are allergic to it.

* * *

For Mr. T.: I don't go along with the saying that "hard work never killed anyone." I think that at the age of 46 you are inviting serious trouble by moonlighting. Two jobs with only four hours of sleep a night, are bound to get you down after a while.

* * *

For Miss G.: Like many other girls at an early age you are the victim of harassing old wives' tales about the "menace of menopause." At 37, better forget it. But remember this, though: at least 90 per cent of women sail blissfully through this era, if other than stormy ones, at the time of their change of life.

* * *

For Mr. A.: Yes, I still believe that a wife should keep nagging a sick husband until he agrees to see a doctor. He may get angry, but will keep thank you for it later. Besides, as I keep repeating: it's better to be a nagging wife who has a live husband around than a widow, rather than be a lonely, ageless widow.

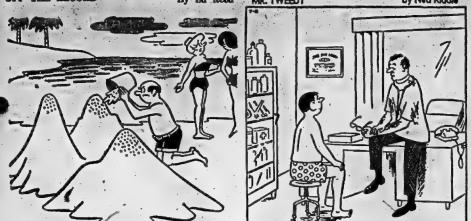

MPs Visit Huge Arctic Tanker Sailing in Canadian Waters

OTTAWA (CP) — Eleven members of Parliament returned here Sunday night from a flag-waving expedition to Canada's northland, convinced they had helped establish Canada's claim to Arctic waters.

Chairman Ian Watson (L—LaPrairie) led the Commons committee on Indian Affairs and Northern Development on the Arctic expedition to make it clear to the American tanker Manhattan that the ship was sailing in Canadian waters after she entered Lancaster Sound south of Devon Island.

They accomplished that with a radio message from an aircraft circling the 1,000-foot tanker after she entered the fog-shrouded waters of the sound Friday night.

The committee reaffirmed the welcome with a personal visit to the Manhattan Saturday, as she slipped through relatively ice-free waters in Barrow Strait about 20 miles west of Resolute.

The MPs were given the grand tour of the floating laboratory on which Humble Oil Co. spent $40,000,000 in an attempt to prove that Alaska oil can be shipped through the Northwest Passage on a year-round basis.

Mr. Watson, in an interview aboard Manhattan before leaving by helicopter for the Canadian Coast Guard icebreaker Labrador, said the Humble people had no wish to become involved in a dispute over the sovereignty question but were caught in the middle as a result of their voyage.

As Manhattan cruised slowly through Barrow Strait waters within sight of land, she flew no flags of any kind.

This raised the ire of Robert (Bud) Orange (L—Northwest Territories) who considered it a "discourtesy" for the ship not to fly a Canadian flag on her foremast while sailing in Canadian waters.

Mr. Orange said it was traditional practice for a ship to fly the flag of the country in whose waters she was sailing.

Questioned lack of any flags aboard the Manhattan, Stanley Haas, project manager for Humble's Arctic venture, said it was "standard practice not to fly any flag in international waters." His position was upheld by Capt. Tom Pullen, official Canadian representative aboard Manhattan.

Eight members of the Commons committee and a Canadian press contingent spent most of Saturday aboard Labrador, cruising around the tanker as she poked around looking for ice pans to smash with her bow.

The transfer to the tanker from Labrador was made by helicopter in two and threes. At a brief reception the MPs presented Capt. Roger Steward, Manhattan's master, with an Eskimo carving and a rusty square nail.

The nail had been extracted the night before by the three MPs from a plank that had floated ashore in Cambridge Bay from the nearby wreck of the Mand, a ship used by Capt. Roland Amundsen who was the first to sail through the Northwest Passage, but in another vessel.

After a quick meal, the MPs returned by helicopter to the Labrador.

During their visit north which began last Wednesday, the MPs spent a day visiting the Pan Arctic Ltd. oil drilling site on Melville Island.

They watched supplies being unloaded from the freighter Lord Dan and later flew over one of Pan Arctic's more promising drilling sites. The well was spouting gas and water from a recent blowout which drilling crews were attempting to control.

Nigerian Civil War

U Thant Pleads for Peace Talks

From Reuters-AP

ADDIS ABABA, Ethiopia (CP) — United Nations Secretary-General U Thant called Sunday for talks to end the Nigerian civil war, A Biafran spokesman promptly declared his state is ready to send a negotiating team here if its safety is guaranteed.

The Biafran spokesman told a press conference here of the Organization of African Unity that Biafra wants the OAU to create the necessary atmosphere for talks between responsible authorities on both the federal Nigerian and Biafran sides.

He said Biafran leader Gen. Odumegwu Ojukwu cannot leave the country without guarantees for his safety.

The Biafran delegation earlier made it clear in a statement it was insisting on unconditional talks. The Nigerian head of state, Maj.-Gen. Yakubu Gowon, however, told the six-mile Saturday night: "It is not possible for us to compromise on the principle of the territorial integrity of Nigeria."

Thant appealed for an end to "that dreaded cycle of starvation, disease and death" in war-torn Nigeria and Biafra.

Only OAU initiatives can end the civil war, Thant said.

The organization is pledged to maintain Nigeria's original boundaries. Biafra once was part of Nigeria.

Thant said OAU recommendations "should lead to the cessation of hostilities and the successful negotiation of arrangements for a permanent settlement. . . ."

"For that reason, I must once again express the earnest hope that notwithstanding the passions and the bitterness engendered by the hostilities, fruitful negotiations pursuant to the initiatives which have recently been under the aegis of the consultative committee, will be carried out, with a view to bringing the strife to an end and to assure the security of all the people of that country."

Thant's speech, the summit went into closed session to begin four days of private talks on Nigeria, economic sanctions and guerrilla action against white-minority governments of Southern Africa. Israel's occupation of parts of Egypt — a member of the OAU — the plight of more than 1,000,000 refugees in Africa and other items.

Multi-Millionaire Denies Mafia Links

SAN FRANCISCO (Reuters) — Mayor Joseph Alioto, a prominent Democrat and possible candidate for the California governorship next year, discounted Sunday charges he is linked with the Mafia by stating that his entire $6,000,000 fortune is a product of his law practice.

Alioto made public his finances after filing a $12,500,000 libel suit against Look magazine and its publisher, Gardner Cowles.

An article in the forthcoming edition of Look alleges the 53-year-old mayor is "enmeshed in Mafia business with at least six leaders of the La Cosa Nostra. . . ."

The mayor, in a declaration in The Examiner, placed his net worth at more than $6,000,000 including holdings in ranches, country clubs, warehouses, theatres and rental units.

He said his law firm, special-izing in anti-trust work, had blossomed into an "extremely lucrative" business. Over the last five years alone he received three separate fees of $1,000,000.

U.S. Attorney Cecil Poole, chief federal prosecutor in Northern California, and San Francisco police Chief Thomas Cahill have backed Alioto in denying the Look allegations.

The mayor told a news conference Sunday: "I categorically deny that I have ever had any connection, direct or indirect, with Mafia or underworld activities of any nature whatsoever."

But the magazine stood by the five-page article and refused to hold it back despite Alioto's demands that he be allowed to look it over before it went to press.

Cowles, in a cabled response to the mayor, said the two freelance reporters who wrote the article had thoroughly researched it and that their work had been checked.

Province As Unit Said Out of Date

TORONTO (CP) — Mayor James Service of Peterborough declared dissolved provincial governments as out of date, calling for stronger ties between municipal and federal levels of government.

At an urban-affairs conference sponsored by the Don Valley Liberal Association, Mayor Service said that at a time when Metropolitan Toronto is more populous than all but three provinces, provincial governments are outdated.

"Aside from the French-English question, the most important issue we face in Canada today is to create a system of government in which municipalities have a voice in the constitution.

"When the Fathers of Confederation set up provinces, Canada was a country of hamlets. Soon 80 per cent of our population will live in cities in five economic regions. It is the job of the federal government to work out with the provinces plans to overcome the regional disparities in Canada."

Robert Kaplan, Liberal member of Parliament for Don Valley, said the conference was called to test public reaction to the resignation last April of Toronto Controller Paul Hellyer because of the government's failure to implement recommendations of the federal inquiry into housing.

He said the conference indicated to him that "most people seemed to think that municipal governments should be given greater powers to deal effectively with the federal government directly."

Strictly Personal

It Is Easy to Feel Better

By SYDNEY J. HARRIS

Nobody is really quite sure how he feels (or how he looks) until somebody tells him. We are the most impressionable creatures on God's green earth, and a kind word can set us up for a whole week.

This verdant thought occurred to me yesterday, when I took a medical examination for some new life insurance. My company's physician not only found nothing wrong with me, but added at the bottom of his paper: "Healthy and vigorous in general appearance."

For a few days before that I had been feeling terrible — slightly dizzy and headachy, with a strange twinge in my back muscles, which I attributed to too much tennis and not enough sleep over the week-end.

I had also begun to brood silently about the possibility of cancer of the mouth, inducted by smoking two packs of cigarets a day, so that my tongue felt like those old cloth bags used for beyonet practice.

But when the doctor wrote "healthy and vigorous," I promptly took a deep breath, skipped briskly about the room, and began telephoning to work up a game of doubles match. With maybe an all-night poker session to follow.

The curious thing is, happens just as easily. You are feeling perfectly fine, an old friend walks by and says, "You're looking sort of peaked," and all your vigor runs out at your heels. One remark of that kind and men have been known to hie themselves off to the Mayo Clinic, will in hand.

"You're looking thinner," somebody will say, and you begin to fret about possible emaciation. Or, if you tend toward corpulence, an innocent "Haven't you put on some weight lately?" will make you feel as if you are surreptitiously ballooning up hour by hour.

Every student of feminine psychology knows that a woman can be made to feel pretty simply by telling her how nice she looks when she comes down dressed for the evening. She may have taken her analyst-couch apart to the discarded flour sack to herself, but a gallant insincerity turns her into a blooming beauty.

The worst people — demagogues and nihilistics — know the tremendous impressionability of humans; but the best people — lovers and parents — have barely learned how to use it. One compliment, as the Chinese never said, is worth 1,000 complaints.

Jeane Dixon's Horoscope

For September 9

Your birthday today: Your experience in the year ahead promises to be less demanding than last year's...with more opportunity for reflection. Your earnings should stabilize at higher levels now. You may find yourself choosing to travel rather than stay at home and working alone rather than in company. This is a matter of prudence and philosophic in their living.

ARIES (Mar. 21 — Apr. 19): Much can be accomplished today so put forth your most efficient efforts. Your emotional ties manifest themselves sharply and clearly.

TAURUS (Apr. 20 — May 20): If you are going to improve your property be sure that you have a full understanding with everybody. It's an excellent day for getting things done in this area.

GEMINI (May 21 — June 20): Confusing conditions come and go — do not let them lead you into snap decisions. Stick with your plans and continue to stay busy. Home and family life are strongly favored this evening.

CANCER (June 21 — July 22): Stir yourself a bit today as there is much to gain even at the cost of effort. Your work will require an extra spurt. Travel connections are erratic.

LEO (July 22 — Aug. 22): The inclination is to daydream. Travel, particularly on water, is hazardous. Wait for the whole story before you pass judgment about a partner.

VIRGO (Aug. 23 — Sept. 22): Resolve today to find a sound personal improvement program; further study, if you are not at present pursuing one. Keep a steady course, a conservative philosophy.

LIBRA (Sept. 23 — Oct. 22): Sometimes your friends see things that you miss; give and take advice. Persuade people to attempt more in planning their lives.

SCORPIO (Oct. 23—Nov. 21): Your personal touch is essential to your financial affairs today — do not delegate any activity. Take enough time for decisions.

SAGITTARIUS (Nov. 22 — Dec. 22): Expect others around you to change their minds. Journeys may be delayed or cancelled. Somebody you care about puzzles you. Business is tense. Tonight find a quiet place to study.

CAPRICORN (Dec. 22 — Jan. 19): Efficiency today. Endeavor to collect whatever is due you. Wear something new. The evening lends itself to gaiety, mild sport.

AQUARIUS (Jan. 20 — Feb. 18): Put in a full day as early as you can. Dealings with friends can be constructive today. Be careful that there are no misunderstandings. Diplomacy will be needed.

PISCES (Feb. 19 — Mar. 20): This is one of those days where you go along with younger people instead of trying to push them your way. Somebody at close range will be temperamental or erratic, so prepare to cope with a tantrum.

Paisley's Turn

Devlin Quits Tour Over Fund Handling

LONDON (AP) — Bernadette Devlin, Northern Ireland's Roman Catholic civil rights fighter, cut short her fund-raising tour of the United States because she was worried about how the money she collected might be used, The Observer says.

The Observer says that halfway through her tour, Miss Devlin discovered the National Association for Irish Justice that arranged her schedule was involved in fund-raising for the outlawed Irish Republican Army.

The newspaper says she returned home to set up an interdenominational committee to make sure the money would be used only for relief in Northern Ireland.

It quotes her as saying in an interview: "I didn't feel I could go to Boston, where there was a hugely generous Irish-American community just waiting to be tapped for money, nor to Washington, where there was a lot of sympathy for our cause, when I could no longer guarantee to people how their money might be used."

The Observer quotes her as saying that in California she overheard an organizer from the National Association for Irish Justice say over a telephone: "Never mind, play her along. We've got the money and that's all that matters."

The newspaper says Miss Devlin then started opening bank accounts marked Northern Ireland Emergency Fund. Money from them could be transferred only in her name, The Observer says.

The newspaper says that after Miss Devlin was told in New York that she would have only one vote on a committee formed to decide how the funds should be used, she cancelled the rest of her visit and flew to Northern Ireland.

PHILADELPHIA (CP) — Rev. Ian Paisley, a leader of Northern Ireland's militant Protestants, has started a tour of the United States planning stops at the same cities visited earlier by Roman Catholic activist Bernadette Devlin.

He launched his tour here Saturday night by calling Miss Devlin "the nearest thing to a Communist in the Roman Catholic Church that I can see."

Paisley, moderator of the Free Presbyterian Church in Belfast, also said Ulster Catholics do not accept the constitution of Northern Ireland.

Catholic charges of gerrymandering and unequal civil rights have been made many times and never been substantiated, he said.

Miss Devlin, a leader in the Bogside area of Londonderry, visited six U.S. cities and Windsor, Ont., in a tour to raise $1,000,000 for refugees from last month's Ulster riots between Catholics and Protestants.

Paisley said the only real barricades in Ulster are in the Catholic portions of Belfast. The Catholic sectors were being run as communes and neither police, the army or city officials were allowed to pass through.

He said he is seeking to raise money for the Northern Ireland branch of the International Christian Relief Fund.

Paisley said on leaving for the U.S. that he hopes to rally Protestant support during his tour. He said he hopes to meet United Nations Secretary-General U Thant.

Iraq Executes 3 Spies

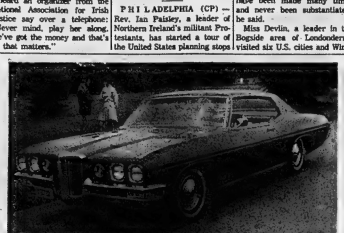

DAMASCUS, Syria (Reuters) —Iraq executed three convicted spies, apparently all Moslems, at dawn today as agents of the United States and Israel.

The executions raised to 54 the number of Iraqi nationals executed as spies for the U.S., Israel or Iran this year.

The Syrian news agency, quoting the official Iraqi news agency, did not specify the method of execution. In the past, civilians have been hanged and military men have been shot.

Judging by the names of the three men—Kanber Karam, Ahmad Abbas and Mohammed Ridha Haydar—all were Moslems, observers here said.

Previous executions have evoked worldwide concern because many of those convicted were Jews or Christians.

Even some Arab states were dismayed by Iraq's behavior after the first set of executions in January, when the government publicly displayed the bodies in Baghdad and Basra and encouraged rejoicing in the streets.

There was no report here of a trial of the three men executed today. Their names were not among the last group of 12 men —nine Christians, two Jews and a Moslem—who were reported last month to have been sent for trial before a revolutionary court.

Pontiac Has Many Series

Pontiac offers its widest model choice ever for 1970. Series names for full-size Pontiacs will be Bonneville, Executive, Catalina, Safari, 2+2, Parisienne, Laurentian and Strato-Chief. Wheelbases will be 125-inches, 122-inches or 119-inches, depending on model. Standard engines will range from a 250-cubic-inch-Six to a 445-cubic-inch V8. Pontiac's personal luxury car, the Grand Prix, is on a 118-inch wheelbase with a 400-cubic-inch standard V8. The 1970 Pontiac Parisienne hardtop coupe is shown above.

Vietnam Fighting In Pause

SAIGON (Reuters) — The U.S. and South Vietnamese commands said today that they were scaling down their military operations to the same level as the Viet Cong's during the three-day Communist ceasefire in mourning for Ho Chi Minh.

The commands earlier reported half a dozen scattered guerrilla attacks after the Communist ceasefire went into effect at 1 a.m. (1 p.m. EDT Sunday). They included fighting near Da Nang, a mortar attack on a district town and four minor incidents.

Mystery Train on Prairies Only People Seeking Solitude

CALGARY (CP) — A Canadian National Railways spokesman said Sunday that a CNR train which became cloaked in mystery through weekend radio reports was only a charter for "a group of private individuals who want to be left alone."

Jim Pitts, CNR manager for Alberta, said in an interview in Edmonton he was distressed that the group had chosen to ensure its privacy in the way it did, since the outcome was a great deal of publicity during the weekend.

A radio station reporter in Calgary said Sunday that, while attempting to obtain a story on the train, he approached to within about 100 feet of it at a Calgary marshalling yard and asked a man on the train whether, if he came closer, he would be shot.

Dale O'Hara of CKXL said the man replied "probably" and "didn't smile when he said it."

Mr. Pitts, when asked about Mr. O'Hara's report, said that "if such a thing was said I'm sure it wasn't any of our (railway) people."

Mr. O'Hara said CHED radio in Edmonton first broke the story on the train on the basis of information received from a CNR source.

He said he discovered the train was at the Sarcee marshalling yard in Calgary and drove there in his car. It was there he talked with an unidentified man on the train about the possibility of getting shot.

Mr. O'Hara said he was able to find out only a few details about the train.

He said the train has 14 cars, pulled by three diesel engines. The cars are all passenger cars except for one dome car, one baggage car and one caboose.

The train left Calgary, apparently empty, at about 2 p.m. Saturday. It stopped at Beiseker and Conrich, two hamlets north of Calgary, and arrived in Edmonton with about 60 persons aboard.

The train Sunday night was completing a second Calgary-to-Edmonton trip, and Mr. O'Hara said his sources told him the procedure was to continue until Wednesday.

Eldorado

Mr. and Mrs. George Whyte and family spent the weekend as a company trip.

Mrs. C. D. McCrae is spending a few days with Mrs. Elgin Post of Madoc.

Mrs. Cyril Shaw and Mrs. Harley Blackburn attended 4-H Leaders' Training School in Madoc at the Sacred Heart Parish Hall on August 26 and 27.

Mr. and Mrs. Elmer Chambers, Mr. and Mrs. Harold Chambers and Lori spent a day recently at Bracebridge.

Mr. and Mrs. Eugene Pigden were Sunday visitors of Mr. and Mrs. Oscar Pigden.

New Proposal

No Veto on Intelsat

NEW YORK (CP) — A task force set up by a private philanthropic foundation recommended today that the International Telecommunications Satellite consortium be transformed into a bigger, more comprehensive and better-integrated system capable of providing total communications services for all nations.

The task force of the Twentieth Century Fund urged that no single country have the right of veto over any Intelsat decision. This proposal would rule out virtual United States control of the consortium of 61 nations including Canada. The U.S. now exercises such a veto by virtue of its 53-per-cent investment in the system.

The report also urges an international managerial staff for Intelsat through the gradual withdrawal of Comsat, the American private corporation set up by the U.S. Congress, as Intelsat manager.

Prof. Edward McWhinney, director of McGill University's space law centre, was a member of the Twentieth Century Fund's task force, which was headed by Professor Harold Jacobson of the University of Michigan.

The report is the first of a series of fund publications intended to stimulate public interest in critical problems and the first report by an independent group on the future of satellite communications.

Canada is represented in Intelsat by Canadian Overseas Telecommunication Corp., which has a receiving and sending station at Mill Village, N.S.

Twentieth Century Fund was founded in 1919 and endowed by Edward A. Filene. A board of trustees administers its funds as a public trust, devoting them mainly to research activities.

THE HOME OF RED BRAND BEEF

Amodeo's SUPER SAVE MARKETS

242 NORTH FRONT ST.

Monday and Tuesday Only!

Shoulder ROAST of BEEF 55c lb

POT ROASTS 55c lb

CHUCK STEAKS 59c lb

FEARMAN'S PORK SAUSAGE 2 lbs $1.

CREST FAMILY SIZE — REG. OR MINT TOOTH-PASTE 79c Reg. $1.25

MILK 2% and HOMO 79c 3-Qt. BAGS AND JUGS

POPULAR BRANDS CIGARETTES Cartons of 200 Reg. Size ..... $4.39 King Size ... $4.49

24 OZ. — FRESH DAILY Bread 21c

BORDENS 2% CANNED MILK 2 FOR 29c TALL TINS

1ST GRADE CREAMERY Butter 39c lb

With the purchase of 4 G.E. Electric Bulbs - 40 - 60 - 100 at reg. price

PLENTY OF FREE PARKING

OPEN EVENINGS 'TIL 10 p.m.

LAWN SEED GROWS BEST NOW

Autumn is Nature's Planting Time . . .
Warm Days, Cool, Moist Nights and No Weed Growth.

Seed and Over-Seed
With our famous blends:
VERDANT
VERDANT — 40%
MERION
BOULEVARD -
SHADY NOOK
KENTUCKY PADDOCK MIX
PLAYGROUND MIX

Bishop's Seed GARDEN CENTRE
M-S STATION ST.
DIAL 968-5533
Open Five Full Days
Closed Sat. at Noon

● HARDTOPS
● SEDANS
2 SPECIALS
8 LESABRES
1 WILDCAT
1 ELECTRA

BUICK A PRESTIGE CAR

Probably you have always wanted to own a Buick — and if you have one now, we know you will want another — so, now is the time to step into Buick for less money than you imagined. We have a great selection of most popular prestige cars which we must sell for a clearance price. "Our loss will be your gain!"

Think how proud you will be to own a Buick, I am afraid you will never again settle for less.

THESE CARS MUST BE SOLD!

ELLIOTT'S PURCHASE CREDIT PLAN IS AVAILABLE
Keep your cash savings intact. No additional security is required. No wage or bank account assignments. Save your emergency credit for an emergency!
USE OUR MONEY — IT IS IMMEDIATELY AVAILABLE

ELLIOTT MOTORS
(BELLEVILLE) LTD.
368 NORTH FRONT ST. DIAL 962-4584

Incident Upsets Councillors

Picton Council Asks Review of Adequacy of Police Force

By MARGARET HAYLOCK
Staff Reporter

PICTON — The adequacy of the Picton Police Department will be the subject of a survey by the Attorney General's office if a request by town council is acted upon by the provincial department.

Action by council in requesting the review followed remarks at last night's meeting when Councillor Mrs. B. F. Ackerman told council of an incident that involved her with the town police earlier in the day.

Mrs. Ackerman told council that her daughter was on her way home from school when a boy approached her, took her by the arm and told her he carried a switch blade. He insisted she accompany him to the fair grounds where he said four other boys were waiting to pay him $10 for bringing her there, Mrs. Ackerman said.

The councillor said her daughter was able to free herself from the boy's grip and hurried home to report the incident.

Mrs. Ackerman said she reported it to the police moments later and in 20 minutes time was told by Police Chief George Pitt that a youngster had been brought to the station. Mrs. Ackerman told council she became upset when she learned the boy would not be held in custody and was to be released on bail.

The councillor said she became angry when the police chief told her that her daughter must identify the boy in a line-up and arrangements for this would take time.

Reeve Bernard Hepburn, who then told council he had been contacted by Mrs. Ackerman, said he went to the police station where the boy was being interrogated and insisted that a line-up be arranged at once.

Subsequently the boy was placed in custody without bail.

Mrs. Ackerman complained to council that the Hill street area where she resided "is like a drag strip every night and I wonder about the effectiveness of our police force . . ."

At this stage Deputy Reeve Donald Thompson told council "it wouldn't cost a nickel to have the attorney general's office make a survey of our needs."

A motion for the survey was then drawn up and carried by council.

THE INTELLIGENCER
Founded in 1834
Merged in 1930 with
The Ontario, founded 1870

The Intelligencer

THE WEATHER
Wednesday: Cloudy and cool. High 65. Low 48.

Second Class Mail
Registration Number 1716

BELLEVILLE, ONTARIO, TUESDAY, SEPTEMBER 9, 1969

10c Per Copy*

Crowd Helps Save Truck As Firemen Fight Blaze

Fire Destroys Storage Shed

By HARRY MULHALL, Staff Reporter

Investigators today were probing the ruins of one of Belleville's oldest railroad buildings, spectacularly gutted by fire last night.

Cause of the blaze that erupted through the one-time Emily Street freight sheds of the Canadian National Railways was still unknown this morning.

"What caused it we have yet no idea," said Fire Chief Leo Cubane, awaiting the findings of fire inspectors he sent to the scene.

Estimates of loss in the blaze — that mobilized all city fire units on a general alarm — were still being tallied today. Officials were reluctant to quote a figure, although one unofficial estimate said the loss could range into several hundred thousand dollars.

The building, made obsolete by a new freight terminal more than three years ago, was a huge but dilapidated structure.

Loss will be geared to its contents at the time of the fire — electrical equipment used by CN's signal department. Railroad officials this morning were taking inventory of equipment destroyed to discover cash value of the real damage.

But the spectacular and dramatic implications of the big blaze were out of proportion to the real loss, officials believe.

SEE RAILROAD, PAGE 3

Israel Raids Egypt Soil

From AP-Reuters

Israeli aircraft and armored units thrust into Egypt across the Gulf of Suez today in a raid on Egyptian army positions, the Israeli Army announced.

It was the biggest action reported on the Egyptian-Israeli front since the 1967 Middle East war.

The 10-hour operation ranged over a 30-mile stretch of the Egyptian shore, a military spokesman reported.

One Israeli plane was lost and the pilot parachuted into the Gulf of Suez, he said.

The attack began at 2 a.m., and lasted until noon, the spokesman said in making the disclosure in Tel Aviv.

The Israelis used naval vessels to take their armor across the 25-mile-wide gulf.

He listed Israeli casualties as one soldier wounded and claimed dozens of Egyptian soldiers were killed or wounded and "heavy damage caused" to Egyptian equipment.

The planes bombed and strafed artillery batteries and units of the Soviet-built surface-to-air missiles, he said.

The action raged between El Hasayer and Ras Za' Farana, 60 miles south of the port of Suez at the southern end of the Suez canal.

The Israelis said they destroyed army bases and encampments, vehicles, radar stations and bridges.

The Egyptians put up no air or sea resistance, the spokesman said.

This was the biggest attack by Israel on any Arab power since the raid into Jordan in March, 1968, when Israeli forces hit an Arab commando base at Karameh. This day-long action, also supported by tanks and planes, killed more than 120 guerrillas, the Israelis claimed then.

Israeli diplomatic sources denied reports that a full-scale invasion of Egypt was under way. Rather, they said, it was a raid, larger than usual, against Egyptian positions.

Egypt's Middle East news agency said only that Israeli planes made successive raids on Egyptian coastal observation posts along the Gulf of Suez and that Egyptian air defences engaged the Israeli aircraft.

Monday, Israeli naval forces ventured into the Gulf of Suez to engage Egyptian naval craft. Israel claimed sinking two Egyptian patrol torpedo boats in the first naval battle between the two countries in nearly two years. Cairo said one Egyptian craft was hit but did not sink and the Egyptians said they sank an Israeli vessel.

The Columbia Broadcasting System carried a report over its radio network that Israeli Army units, backed by tanks and under cover of aircraft, "invaded" Egypt this morning.

CBS said Israeli military sources gave first news of the landing, said to be the largest since the six-day war in June, 1967. The exact location was not disclosed.

But a spokesman for the Israeli embassy in Washington denied the military action was an invasion.

"This is no invasion," he said. "This is a raid, maybe a bit larger in scale, but a raid."

The raid was directed against a string of Egyptian military positions in the Gulf of Suez area.

Anthony Hatch, CBS newsman in Jerusalem, said the sources reported that the Israeli action involved armored units including tanks and other support vehicles which were landed from assault vessels under the cover of Israeli warplanes.

Hatch reported that a high foreign ministry official said the attack was "to improve our position along the canal, to set a high price for Egypt's aggression and to prove that their side

TERRORIST
(Continued on Page 3)

THE WEATHER

Synopsis: Mostly cloudy and cool with a few showers or periods of rain today. Wednesday mostly cloudy and cool. Winds increasing to northerly 15 to 25 this afternoon.

THE TEMPERATURES

	Max.	Min.
Today	65	48
Year Ago	71	56

Pension Changes Suggested

OTTAWA (CP) — Hong Kong veterans who have a disability would be entitled to a 50 per-cent minimum pension under terms of a government white paper made public today.

If their disability warrants it they will receive a higher pension. . .

The white paper, setting forth a new deal for Canada's 126,800 war pensioners, was made public by Veterans Affairs Minister Jean-Eudes Dube.

Among its sweeping proposals was one by which 100-per-cent pensioners would receive annual or lump-sum payments of $400 to $1,200 a year for "specified amenities."

In proposing them the white paper recognized that some 100-per-cent pensioners suffer unusual social and psychological disadvantages in addition to their physical disabilities.

Ho's Will Says Victory Certain

HONG KONG (Reuters) — More than 100,000 persons packed Hanoi's Ba Dinh Square today to attend funeral services for Ho Chi Minh and hear his uncompromising last testament, which called on North Vietnam "to fight U.S. aggressors until total victory."

In the will read by Le Duan, Communist party, first secretary, Ho said that victory over the United States was an "absolute certainty," though he predicted that hardships and sacrifices still lay ahead.

Referring to the bitter ideological split between Russia and China, Ho said he looked forward to the day when they would be united again.

In the will, dated May 10, Ho said "despite the hardship lying ahead, our people will win certain victory. Our fatherland will be unified."

"Resistance against U.S. aggression may entail great sacrifices by our people. In any case, we must be resolved to fight against U.S. aggressors until total victory."

wicks
"It's Quebec, they've kidnapped Mitchell Sharp!"

Mass Meeting Ban Defied

Hate Stations Jammed by British Troops

BELFAST (CP) — The British Army today silenced voices of hate by jamming the broadcasts of three clandestine extremist radio stations that were accused of exacerbating tensions between Protestants and Roman Catholics in Northern Ireland.

The three radio stations—two of which urged Protestants to "meet fire with fire" against Catholic neighbors — were reduced to feeble buzzing as British troops began jamming operations.

The stations were Protestant Radio Ulster, Catholic Free Belfast and Protestant Radio Orange.

The latest move to cool the rising tensions in the capital followed an agreement between the Ulster and British governments. The army was believed for some time in favor of such action.

An army spokesman said the decision was taken in the interests of law and order. "These radio stations are drawing crowds out on the streets," he said. "They can easily cause trouble."

At the same time 500 troops were moved from Londonderry —flashpoint of sectarian warfare which has claimed nine lives—to reinforce the 2,000 on duty in and around Belfast.

As the new troops began arriving, tension was still high nearly 24 hours after a Protestant vigilante was shot and killed, the ninth person to die in Northern Ireland since riots last month.

Police said that several shots were fired just before dawn in a street adjoining a Protestant area.

"Troops moved in to investigate and reported that no one had been hurt," a police spokesman said.

A crowd of 3,000 Protestants waving British flags marched to the sound of flute and accordion bands through city streets until the early hours in defiance of a government ban on mass meetings.

But attempts to invade Catholic areas were stifled by troops and peace-keeping vigilantes. A number of isolated gasoline bomb attacks were reported. None of them caused serious damage.

Leaders of the two religious factions called on the authorities for tougher measures to stamp out civil strife.

They said that all persons arrested for having firearms be refused bail and held in custody until tried and that a curfew be imposed by the military authorities "in such areas and at such times" as the army judges proper. .

In addition to the curfew, the conference asked that all liquor stores, bars and clubs be closed at 8 p.m.

Lt.-Gen. Sir Ian Freeland, army commander and director of security operations, met with members of Belfast city council. He was faced with a barrage of demands for tougher action to break down the street barricades, both Catholic and Protestant, which are daily increasing despite three weeks of army control.

News Briefs

TORONTO (CP) — Donald MacDonald, Ontario leader of the New Democratic Party, says the NDP is unashamedly nationalist on the issues of foreign domination of the economy. And, he told the Industrial Management Club Monday, the Conservative party is schizophrenic on the same issue while the Liberals are continentalists.

* * *

TORONTO (CP) — Frederick Horsman Varley, 88, one of the original Group of Seven artists, died Monday night in hospital. He had been in poor health for several years. He did commercial art for a living, but his interests like those of A. Y. Jackson, Arthur Lismer and Lawren Harris who in 1920 were to found the famed Group of Seven, lay in the harsh outdoors world around him.

* * *

TUNIS (CP) — Libya's military rulers announced a new cabinet of seven civilians and two army officers Monday night, a week after unidentified military officers took over the government. News dispatches said several of the new cabinet members were old opponents of King Idris, who was deposed in the coup Sept. 1.

Gerda Heading For Cape

NEW YORK (AP) — Hurricane Gerda picked up more speed today and raced toward New England on a course that could bring her to the Cape Cod area by noon.

The Washington weather bureau reported that Gerda had increased speed to 40 miles an hour and continued moving north-northeast.

At 8 a.m. EDT, she was about 150 miles east of Cape May, N.J.

Highest winds were about 90 miles an hour near the centre and conditions favored further intensification, the weather bureau said.

Today's Chuckle

To most people, old age is always 15 years older than they are.

Fire Away

As gas masked, rifle-toting comrades watch, a soldier of the Royal Hampshire Regiment hurls a tear gas grenade towards a crowd of Protestants assembled in Belfast during an anti-Catholic demonstration. (AP Wirephoto)

One Vote Makes Difference

Council Rejects Bid to Block Extension of City Services

By ROY PEACOCK
Staff Reporter

City council by a close 6-5 vote yesterday turned down a motion from Alderman Arthur Keegan which would have ruled out extension of city services to rural townships until completion of a joint study on the feasibility of either annexation or amalgamation.

The recommendation was originally presented in notice of motion from earlier in the summer but was referred back for re-drafting when council considered the wording too harsh.

But the alderman still felt extension of services to the townships would be a mistake. He claimed if it occurred 800 to 1,000 acres of city land would remain forever undeveloped.

But other councillors took a different view, claiming Belleville should not completely shut the door against city services in township areas.

Alderman Paul Russell said council should consider each application from the townships on its own merits. Otherwise, the whole area might lose out on a large industry, he said.

Alderman Gerald Joyce took the same attitude.

"It is not only city tax money involved here, but job opportunities as well," he said.

He assured council would not give anything away but stressed that the city could not afford the luxury of losing a big industry.

Even if an industry located outside Belleville boundaries workers would be Bellevillians, he said.

Alderman Boyle said Alderman Keegan was simply endeavoring to formulate policy. He said it would be a serious mistake to allow townships to hook into services paid by city taxpayers.

Ald. Donald Williams claimed wording of the motion was in effect, demanding amalgamation.

"Amalgamations are not brought about by force," he said.

In any event the city would be charging for services extensions.

Alderman Keegan pointed to dry and polluted wells in the Cannifton area and said that it was owners of these who should be demanding amalgamation with the city.

The alderman referred back to the proposed north-end plaza development — being opposed by Oshawa Wholesale, parent of Towers Discount Department Stores. He said the city should have refused to extend water service when Towers was built outside westend Belleville.

"It is time council woke up and fought for the future of the city," he said.

On a recorded vote Mayor J. R. Scott and Alderman Douglas Boyle, Robin Jeffrey, Arthur Keegan and Kenneth Soden voted for the motion. Opposed were Alderman Enos David, Richard Ellis, Gerald Joyce, E. A. Orr, Paul Russell and Donald Williams.

Mayor Says Mortgage Money Assured

Lending institutions may have cut back the amount of mortgage money available for many municipalities across Canada, but this will not apply in Belleville.

This was indicated yesterday to council by Mayor J. R. Scott who said that as a result of a special request, banks, loan and trust companies had assured that mortgage money would be available in this city.

In view of the critical need for additional housing in Belleville the mayor said a private meeting had been held with builders in the city.

Following this more than 20 letters had gone out to various lending institutions. The letters stressed the growth potential in Belleville and noted as much as $10 million in mortgage money would be needed.

"The response was tremendous," stated Mayor Scott. "We have already received 23 letters in reply.

As a result of the request and the expressed special need, Belleville will be well taken care of, according to the mayor.

"There will not be the problem of mortgage money in Belleville," he said.

All Area Municipalities Agree to Discuss Problems

Mayor J. Russell Scott and City Manager J. R. Reynolds will set a date for a meeting with adjacent municipalities to discuss regional government and planning problems.

The meeting was proposed prior to the summer recess by Ald. Arthur Keegan and all municipalities contacted have agreed to meet with city council for the discussions.

The town of Trenton has requested the city to invite the reeve and deputy reeve of Murray township for the discussions. The request was in view of the fact Trenton's growth is to the west and any development taking place will probably be in that direction.

Also the township of Thurlow has asked that an agenda be prepared advising what subjects are to be discussed at the meeting.

City Manager Reynolds felt the initial meeting should be one for general discussion covering all topics of general interest following which an agenda could be prepared for future meetings.

Mary Vincent

A Queen For A Year Was Here

Mary Vincent toasted Belleville yesterday — in milk of course.

After all, she's Britain's 1969 Dairy Queen.

The attractive young Britisher was in the city yesterday for a one-day visit — part of her final official duties before going home.

She's been in Canada since mid-August, participating in such events as the CNE's Ontario Dairy Princess competition.

Mary toured the Foxboro Cheese Factory and Black Diamond Cheese plant here and later was scheduled to dine with local milk committee officials. On the guest list for the dinner was Dianne Gunning, this year's Hastings County Dairy Princess and runnerup in the CNE competition.

Before taking the flight home, Mary will visit Ottawa and Montreal.

A native of Norwich where she grew up on her father's dairy farm, she attended university in Switzerland and majored at Norwich in business studies.

Consumer Is Often Prey for Gimmicks

An advertisement offering a cure for arthritis has been under investigation for some time by Metro Toronto and Ontario Provincial Police, Paul Jones of the Consumer Protection Bureau of the Ontario Department of Finance and Commercial Affairs told Belleville Rotarians yesterday.

Mr. Jones said he did not think newspapers were liable for such advertisements but he thought they should endeavor to screen them.

Mr. Jones surveyed the terms of reference of the Select Committee of 1963 which heard briefs from businessmen and consumer groups. Their briefs were mainly on the subject of consumer credit and door-to-door selling as these seemed to be the areas in which abuses were prevalent.

The growth of consumer credit, said Mr. Jones, came as a by-product of changing times bringing with it many benefits. However, its easy accessibility extended by volume-conscious lenders to uninformed and uneducated consumers, brought destitute conditions and tragedy in some cases.

Unethical door-to-door sellers, operating with convenient credit packages appeared with the first robins of spring to entice customers. All too often, said Mr. Jones, the latter happily assumed they had driven good bargains, but what they often received was slipshod work, flimsy articles and materials, hollow guarantees and exorbitantly high bills.

The Consumer Protection Act, he said, provides protection against such situations, insisting for example, on proper contracts and rebates where necessary.

Mr. Jones said that while provisions had been made for the control of false, misleading and deceptive advertising, consumers should exercise caution and examine all the facts.

"Consumers often succumb to free offers and gimmicks which invariably lead to 'buyer's remorse.' Too late they learn all that glitters is not gold and that the supposed free gifts are conditional on other purchases, or in fact, not free at all."

The speaker said the Consumer Protection Bureau had handled a wide range of complaints.

"In these cases, we appeal to the morals of the parties concerned for redress after a careful, unbiased analysis is made. A few companies hardened their hearts and do nothing, but by and large some form of settlement is made.

"We are able to research areas of abuse and those segments of industry which do not clean their own houses leave themselves open to closer scrutiny . . ."

UNITED APPEAL EVENTS FOR THE WEEK
Sept. 13 - 20 Inclusive
Watch Thursday's Paper Page 3, for Details
Clip This Advt. for Future Reference
Sept. 9-10

Dedicate Park To Foreman

PICTON — The town of Picton will dedicate the Delhi Athletic Field in memory of late town foreman Angus Le Heup Sept. 13.

Dedication service will be by Anglican rector Rev. Robert Stewart. A plaque will be unveiled by members of the late Mr. Le Heup's family.

Mr. Le Heup, who died suddenly last winter, was keenly interested in youth activities, and town council considered dedication of the Delhi Park a suitable tribute to him.

City Hall Pays Rental To House PUC Buses

City council has misgivings about renewal of a lease contract with Rawson Bus Company Ltd. for Belleville Transit Commission garage accommodation.

The lease renewal is for $650 per month — an increase of $200 per month over the previous figure. The matter was referred to the city manager for a report on the feasibility of purchasing the building.

Ald. Douglas Boyle said that in view of the sharp increase in the rental figure the city should consider either purchasing the building or erecting its own accommodation for city buses.

Mayor Scott said it was a revelation to him that although the garage accommodation was for use by the transit commission, the lease was with the corporation.

City manager J. R. Reynolds also felt the arrangement was strange. He said the fact that the agreement was with the corporation "disturbed" him.

City Vetoes Bid To Cut Street

Belleville city council yesterday refused the request of Bay of Quinte Towers Ltd. for permission to cut into the concrete pavement on West Bridge Street hill to make additional water and sewer connections for their new apartment structure.

Mayor J. R. Scott asked if it was not true that sewer and water connections for the proposed apartment structure had not been put in before the street was newly paved last year.

He said he was "upset" about the request.

City engineer Wilbur Purcell told council that sewer and water connections had been put in by the owners of the apartment structure but this had been done at the top end rather than the lower end of the lot.

Now it was found that the sewer connection was too high to allow drainage from the basement garage park area resulting in the request for the second connection at a lower level.

Without the requested second sewer connection, the engineer said it would be necessary for the apartment owners to arrange for pumping of wash water from the basement level into the sewer connection.

The refusal of city council to go along with the request for the second and lower sewer installation was based on the fact that street excavation would create a traffic bottleneck.

Bid to Restore City Grants Lost

Local organizations who missed out this year on their regular city grants will have to struggle along a while longer without municipal help.

Last July Alderman Donald Williams introduced a notice of motion to council asking for a special committee to suggest what disallowed grants could be paid this fall from treasury surpluses.

But yesterday Mayor J. R. Scott ruled the motion out of order claiming that it was contrary to this year's budget deliberations.

The same attitude was taken by City Manager J. R. Reynolds who said council should not now reverse decisions made at budget time.

Also, at the present time, there was no city surplus, he added.

Alderman Williams, obviously unhappy about his motion being ruled out of order, said council on two occasions during the meeting had approved expenditures for items not included in the budget.

At budget time city council as part of an austerity drive, cancelled grants to a number of organizations. Alderman Williams' motion was an attempt to have some of these bodies receive municipal funds if there was a city surplus at the year end.

Police Can't Have New Car

PICTON — Mayor McFarland last night assured town council that the contract between town police and the Picton Police Commission has been officially signed.

Retroactive to Jan. 1, 1969, it provides policemen with a salary increase of $1,700 over a two year period. Working hours will be shortened next year to give police a 40-hour week. Current work week is 45 hours.

The mayor referred to "new rules" in the police department which require members to report more frequently to commission chairman Judge Wilfred S. Lane.

The police department has been restricted from spending money beyond a specified figure unless the chairman is first consulted. This rule was made after police authorized a $500 repair job to their cruiser without discussing it with Judge Lane. "They can't have a new car for '69," emphasized the mayor.

Police Arrest Three

PICTON (Staff) — Three Prince Edward County men were charged with causing a disturbance by Picton police yesterday following a fight at the corners of Main and Bridge Streets.

Police sent two constables to the scene at 5:15 p.m. Picton police were assisted by four members of the Picton OPP detachment, police chief George Pitt said.

He said a large crowd of people had gathered to watch the fight, but the policemen were pushed and shoved as they tried to break it up.

Taken into custody were Robert Shelley, of Picton, Donald George Markland of Picton, and Dennis Frost of RR1, Milford.

Chief Pitt said the men seemed to be fighting for no apparent reason. A traffic snarl at the top of the town hill occurred during the fight and Picton reeve Bernard Hepburn, also on the scene, directed traffic until the men could be removed by police.

½ Price Special
PEPSODENT with Fluoride
1.25 VALUE
63¢
OPEN
ALL DAY
WEDNESDAY
EVENINGS INCLUDED
Geen's SUPER-SERVICE Prescription Pharmacy
THE HOME OF SUPER SAVINGS
Open Evenings - Phone 962-4551
FREE TAXI DELIVERY ON ORDERS OVER $2.00

BIRTHS

WHITEMAN — Bill and Linda (nee Scrutton), R. R. 5, Belleville proudly announce the arrival of their daughter Rhonda Lynn on Thursday, Sept. 4, 1969 at Belleville General Hospital. Weight 8 lbs., 4½ ozs.

SOPHA — Jim and Elda Sopha (nee Adams) wish to announce the birth of twins a baby girl 6 lbs., 8 ozs., and baby boy 5 lbs. Sister and brother for Jimmy and Dougie

DEATHS

COOK, Ellen Grace — Passed away at her home, R. R. 2, Carrying Place on Sunday, Sept. 7, 1969, Ellen Grace Keeler, in her 74th year. Beloved wife of Lawrence George Cook.

Resting at the Bushnell Funeral Centre, 80 Division St. (near King) Trenton. Service in the Chapel on Wednesday, Sept. 10th at 1:30 p.m.

Interment Mount Evergreen Cemetery.

LONG — Passed away at Trenton Memorial Hospital on Tuesday, Sept. 9, 1969, Roscoe A. Long, brother of (Regena) Mrs. Les Smith, Oakville, Donald Long, Toronto, (Isobel) Mrs. Tom Watts, Harold, Mary Teresa and Margaret Jane all of Trenton and the late Leonard Long, in his 58th year.

Resting at the Weaver Funeral Home, Trenton at the request of the family there will be no visitation. Requiem High Mass will be offered in St. Peter's Church, Trenton on Thursday, Sept. 11 at 9 a.m.

Interment Mount Calvary Cemetery.

Donations to the Canadian Cancer Society would be appreciated by the family. S9-36

O'RIORDAN, Robert Sr. — Madoc, Ontario, entered into rest at St. Joseph's Hospital, Peterborough on Monday, Sept. 8, 1969. Robert O'Riordan, in his 81st year. Beloved husband of Carmel Meraw. Dear father of James of Copper Cliff, Felix and Robert of Madoc, John of Kingston, Mrs. M. (Rita) McCoy, Belleville. Dear brother of Mrs. C. (Helen) Stokloser, Miss Olive O'Riordan, both of Madoc. Also surviving are 18 grandchildren and 1 great grandchild.

Mr. O'Riordan is resting at the MacKenzie Funeral Home, Madoc. Funeral on Thursday, Sept. 11 to Sacred Heart of Mary Church for Requiem High Mass at 10 a.m.

Interment Sacred Heart of Mary Cemetery, Madoc. S9-36

POTTER, Harold Harrison — R. R. 7, Belleville passed away on Monday evening, September 8th, 1969 at the Belleville General Hospital, in his 57th year. Dear son of Mrs. Jean Potter and the late John Lawrence Potter. Beloved husband of Gene Mary Babcock. Dear father of Harold E. Potter, Burlington, Mrs. Kenneth (Carolyn) Jackson, Oshawa. Dear brother of William Potter, Ottawa, Mrs. William (Olive) McEwen, Ottawa, Mrs. Herbert (Janet) Rothwell, Ramsayville. Survived by 3 grandchildren.

Mr. Potter is resting at the John R. Bush Funeral Home, 80 Highland Ave., Belleville. Funeral service will be held in the Chapel on Thursday, Sept. 11 at 3 p.m. Reverend James Cullen officiating.

Interment Albury Cemetery. S9-36

PARRISH, Mrs. Eliza Jane — Of the Hastings Manor and formerly of 20 Colbourne St., Belleville at the Kingston General Hospital on Saturday, September 6, 1969. Daughter of the late Mr. and Mrs. George Wright. Wife of the late William Parrish. Dear sister of Charles Wright of Picton, Harry of Wellington, (Edith) Mrs. George Gregory of Brighton.

Mrs. Parrish is resting at the Thompson Funeral Chapel, 36 Everett St., Belleville. Funeral will be held on Tuesday, September 9 at 2 p.m. Canon R. B. D. Wright officiating.

Interment Belleville Cemetery. S8-36

SADLER, Mrs. Albertha — Of 15 Belleville Road, Frankford, passed away on Monday, Sept. 8, 1969 at Trenton Memorial Hospital. Daughter of the late Alexander Green and the late Civilla Sine. Wife of the late Ernest Alfred Sadler. Dear mother of Mrs. Lyle (Doris) Bamber, Frankford, in her 91st year.

Mrs. Sadler has bequeathed her body to medical science Kingston's Queen's University. Memorial service will be held on Saturday, Sept. 13, 1969 at 2 p.m. in Trinity Anglican Church, Frankford. Rev. M. J. Caswell officiating. S9-36

IN MEMORIAM

GULIS — In loving memory of our dear son and brother James Stephen Gulis who was taken from us so suddenly Sept. 9, 1962.

Gone from us but leaving memories.
Death can never take away.
Memories that will always linger,
While upon this earth we stay.
—Sadly missed by Dad, Mom, Nick and Marie.

GULIS — In loving memory of our dear nephew and cousin James Stephen Gulis who passed away so suddenly Sept. 9, 1962.

Beautiful memories are wonderful things.
They last till the longest day.
They never wear out, they never get lost,
And can never be given away.
To some you may be forgotten,
To others a part of the past,
But to us who loved and lost you,
Your memory will always last.
—Sadly missed but always remembered by his aunts, uncles and cousins.

CARDS OF THANKS

I wish to thank all of my friends who remembered me by prayers, cards, visits, flowers and phone calls during my recent stay in Belleville General Hospital, to Dr. Henry Bateman who gave me such wonderful daily attention and medical supervision, to the nursing staff in the Intensive Care ward, to the nursing staff on the fifth floor. To all who participated in any way, your kind deeds were deeply appreciated.
Frank K. Robbins.

The wife and family of the late Mr. Harry Alford, R. R. 1, Roslin would like to express their sincere thanks to all their relatives, friends and neighbors, the Northern Electric Co., Rev. Earle, Rev. Dunlop and the staff of Pinkston and Luscombe Funeral Home, Dr. Cronk and Dr. Hoerin and the nurses of 6th level for their kindness during their recent bereavement.
The Alford family.

We would like to express our sincere thanks to all our friends and relatives for their expressions of sympathy, beautiful floral tributes and donations to the Heart Foundation at the time of the sudden passing of a dear husband and father Ewart Harns. A special thanks to the neighbors of Cedar Street and to Burrs community for their floral tributes and also to Erma Portt for her kind nursing assistance, to Rev. N. J. Truax for his comforting message and to all those who so thoughtfully assisted at the home. Your kindness is deeply appreciated.
Della, Doug and Hilda.

I would like to express sincere thanks to all our relatives and friends for the lovely get well cards which I received while in Toronto Western Hospital and since returning home. Also to my doctors and nurses. Clifford and I would also like to thank our relatives, friends and neighbors of Stirling and vicinity; also Frankford and district for the many lovely golden wedding anniversary cards which we received on Sept. 3rd. We would also like to thank Glad Tidings Tabernacle of Stirling for the lovely plant, also the S. S. and the W. M. E. for the gift of a lovely book. To our pastors the Rev. H. Goodman and Mrs. Goodman. A special thank you for their prayers, for visits and all who remembered us. May God richly bless each one of you.
Mr. and Mrs. Clifford Elliott.

(Advertisement)
FALSE TEETH That Loosen Need Not Embarrass
Don't keep worrying whether your false teeth are going to come loose at the wrong time. For more security and more comfort, just sprinkle a little FASTEETH on your plates. FASTEETH holds false teeth firmer longer. Makes eating easier. It's not acid. No gooey, pasty, gummy taste. Dentures that fit are essential to health. See your dentist regularly. Get FASTEETH at all drug counters.

BUS SERVICE ZWICKS ISLAND
THIS SERVICE HAS BEEN CANCELLED - as of this date for the season.
BELLEVILLE TRANSIT COMMISSION

DOLAN THE DRUGGIST
OPEN 'Tomorrow' WEDNESDAY
"PRESCRIPTION SPECIALISTS"
DOLAN THE DRUGGIST
962-3406
Free Motor Delivery

Firefighters huddle down against searing heat to contain blaze as flames race through CN shed. Fanned by stiff breeze, fire spread rapidly out of control, although possible threat to nearby homes did not materialize.

Railroad Sheds Destroyed by Fire

(Continued From Page 1)

Fanned by a stiff breeze, flames raced through the ancient structure — sited on an open land bloc — posing a positive threat to nearby homes and sheds along the railroad siding.

Natural luck was on the side of firefighters struggling against odds to contain the rampant blaze. The breeze blew flames and volleys of sparks across the open area — away from the houses.

"If that wind had swung around we'd have had a real problem," conjectured Chief Culhane. "It would have been on to those houses."

To guard against any threat from burning, breeze-born debris in the immediate area the chief stationed firefighters on nearby Bleecker Ave.,

The dimensions of the blaze drew crowds from blocks around to watch the battle on the fire lines.

Firemen smashed windows in a small fleet of trucks locked and parked overnight outside the building as the flames erupted outwards.

Railroaders and youths from the watching crowds helped firemen push the vehicles to safety.

A shunting engine was despatched from the nearby main station yards to haul away railroad wagons threatened by the blaze.

Chief Culhane believed the blaze started in the centre of the building near a partition. The building had been locked for the night when the fire broke out, racing out of control by the time firefighters scrambled to the scene at 9:50 p.m.

Service Costs $17,000

Contract for Data Processing Sparks Debate at School Board

By LENNY WILLIAMSON
Staff Reporter

A contract for data processing service by International Business Machines Company in Kingston, signed by director of education, Eric Runacres, sparked sharp debate at the Monday night meeting of Hastings county board of education.

The contract for the 1980-70 school year will provide payroll and accounting services only - - - for a cost of $17,000.

* * *

Mott Dinner Supported

The Hastings county board of education will support the dinner Sept. 17 sponsored by the Mayor's Committee to introduce the Mott program to the Quinte area, but not to the extent the committee wished.

Trustees decided last night to contribute $200 and waive the fee for Centennial Secondary School for the evening.

The chairman of the Mayor's Committee, Donald G. Williams, asked the board for a $300 contribution. Cost of the dinner, to be attended by leading education and council officials from the counties of Northumberland, Prince Edward, Lennox and Addington and Hastings, is expected to be about $1,200. Municipalities and school boards in the four counties are being asked for contributions to defer expenses.

The Mott program in Flint, Michigan, promotes total use of schools in a community development for all ages.

"Since the Mott program concerns use of the schools, we are glad to be specifically involved in this in the future," remarked Mrs. Miriam Graham of Belleville. She urged full support of the dinner.

But Mrs. Glynn of Belleville said the board's contribution should consist of waiver of the fee for Centennial and $200.

An amendment to his motion, proposed by Milford Waller of Thurlow and Everett Fairman of Belleville, calling for a contribution of $300 and waiver of fees, was defeated.

The separate school board has contributed $100 for the dinner and the city of Belleville $400.

All trustees and senior administrative staff of both the public and separate school boards in the county will be guests at the dinner.

Trustee Paul Flemming, representing separate school supporters, charged that the matter should have been brought before the board before the agreement was signed.

"Too much has been done without the knowledge and consent of the board", he said. "This is a costly enterprise and the board should have been informed".

In his 15-page report on computer trends in education, the director said "the administration will follow the agreed principle of not committing the board to a final, or long term, program; the board will always make decisions of this nature".

Chairman James Clarke noted that the former Bay of Quinte High School Board had used the service last year.

"This is no radical departure," he said. "It merely confirms an existing practice."

Mr. Runacres asked the board to endorse an investigation into a total information computer service that could handle the administration's needs in finance, personnel, student accounting, facilities and curriculum research.

The board eventually approved the investigation after being told purchase of machines of their own would cost over $30,000.

"And then you would be buying people and horse-and-buggy machines that would soon be obsolete," remarked Mr. Runacres.

The decision to sign the contract for the Kingston IBM service was a short-term decision, he said, dictated by the necessity to have a payroll and accounting service ready by the September school opening.

He added that the administration would not commit trustees to buy people or machines; "until you know where you are going".

"The board will have the say in any long-term decisions, he promised.

* * *

School Caretakers Now CUPE Local

Caretaking staff of the Hastings County board of education has been certified as a local of the Canadian Union of Public Employees.

The Ontario Labor Relations Board recognized their certification last weekend, Mrs. Miriam Graham, chairman of the non-teaching staff negotiating committee, told the board at its meeting last night.

Excluded from the union are head caretakers, office staff and part-time caretaking employees.

At a later date a vote of the part-time staff will be taken to determine if they want to be included in the union.

Members of the caretaking staff of the former Belleville Public School Board were members of the union, and since merger of all individual boards in the county into the new amalgamation has been completed, have sought to organize all caretakers into the union.

Certification has been pending since last spring.

Busy Lines Locked Doors

Increased business at city hall is plugging up telephone lines. Both incoming and outgoing calls, in some instances, are delayed as long as 20 minutes.

The situation was brought to the attention of city council yesterday by Alderman Gerald Joyce who asked Bell Telephone be requested for a survey and recommendations for improved service.

He said all-over-crowded telephone lines must be aggravating to callers — particularly those calling long distance.

The same alderman also objected to the policy which sees city hall doors locked at 4:30 p.m. — even when council was in session. He felt that the city hall doors should be open any time council was in session.

Mayor J. R. Scott agreed on both points.

He said he had been forced to wait as long as 20 minutes in making a call from city hall.

He said city hall doors should remain unlocked any time any civic body was in session.

Obituaries and Funerals

DONALD HATFIELD

Funeral services for Donald Hatfield were held in Thompson Funeral Chapel, Saturday, Rev. Geofrey Dennison, Oshawa, directed the services.

Interment was in Albury Cemetery.

Bearers were Gordon and Donald Dempsey, Mac Wallbridge, Lawson Way, Arthur Miller and Archie Smith.

HAROLD HARRISON POTTER

Harold Harrison Potter, R. R. 7, Belleville, died yesterday in Belleville General Hospital following a two and one - half year illness. He was in his 57th year.

Born in Carleton County, he was the son of Mrs. Jean Potter and the late John Lawrence Potter. A resident of Ottawa, he moved to Belleville 25 years ago.

Besides his mother, he is survived by his wife, the former Gene Mary Babcock, one son, Harold E. Potter of Burlington and one daughter, Mrs. Kenneth (Carolyn) Jackson of Oshawa. He is also survived by one brother, William Potter of Ottawa, two sisters—Mrs. William (Olive) McEwen of Ottawa and Mrs. Herbert (Janet) Rothwell of Ramsayville and three grandchildren.

Mr. Potter was a carpenter at CFB Trenton for 20 years. He enlisted in 1939 in the Royal Canadian Artillery in Ottawa and was discharged in 1946 in Trenton.

The funeral will be held Sept. 11 at 2 p.m. in the chapel of John R. Bush Funeral Home, with Rev. James Cullen officiating. Interment will be in Albury Cemetery.

ROBERT O'RIORDAN SR.

After a brief illness, Robert O'Riordan Sr. of Madoc died in St. Joseph's Hospital, Peterborough, Monday. He was in his 81st year.

Born in Madoc, he was the son of the late Mr. and Mrs. Robert O'Riordan. He is survived by his wife, Carmel Heraw.

Surviving him are four sons, James of Copper Cliff, Felix and Robert, both of Madoc, and John of Kingston. He leaves one daughter, Mrs. Ray (Rita) McCoy of Belleville, and 18 grandchildren and one great-grandchild.

Mr. O'Riordan is also survived by two sisters, Mrs. G. (Helen) Stoklosar and Miss Olive O'Riordan, both of Madoc. He was predeceased by two daughters, two sons, two sisters and three brothers.

He operated O'Riordan's Grocery in Madoc, since 1916, and was well-known and highly regarded in his community. Mr. O'Riordan was an active member of the Sacred Heart of Mary Church in Madoc.

Resting at the MacKenzie Funeral Home, Madoc, until Requiem Mass at 10 a.m. Thursday in Sacred Heart of Mary Church.

Interment will be in the Sacred Heart of Mary Cemetery. Officiating will be Father O'Neill.

REV. D. S. WARTMAN

Funeral services were held Friday at the Trinity United Church, Napanee, for Rev. D. S. Wartman. He was in his 78th year.

A native of this area, he was born at Wesley, son of George Wartman and Ida Rooke. He is survived by his wife, the former Margaret Anderson of Roblin, and one daughter, Mrs. Glendyne Phillips of Victoria, B.C., two grandchildren and a great-grandchild. Two brothers, Ward R. Wartman and Hubert M. Wartman of Napanee, and several nephews and nieces, also survive. One brother Dr. Alvin Wartman predeceased.

Forced by failing health to seek an early retirement from his pastorate in Branford, he spent his retirement years in Napanee.

Mr. Wartman entered the ministry in 1918, and served nine years in the East Ontario Conference at Harrowsmith, Greenwood, Bethanen and Verona. He then responded to a call to the Saskatchewan Conference, where he spent 22 years. Nine of these years were served as superintendent. Under his leadership the Moose Jaw Bible College was established.

Officiating at the funeral service was Rev. Gordon Hammond, Rev. E. S. Bull of Toronto and Rev. Paul Johnston of Ottawa, the East Ontario Conference Superintendents, assisted.

Bearers were R. G. Babcock, L. C. Ball, Glen Buffam, W. J. E. Daw, A. B. Moffatt and W. R. Schamerhorn. Over 23 ministers representing several denominations acted as guard of honor. Interment was in the Newburgh Cemetery.

Sentenced On Charge Of Assault

A Belleville-area man arrested last May on a manslaughter charge, today was sentenced to six months for assault occasioning bodily harm.

Bruce Wayne Casselman, 37, pleaded not guilty to the manslaughter charge before Mr. Justice Henderson at the current fall assizes in Belleville.

He pleaded guilty to the second count.

Casselman, of RR 2, Belleville, was charged after Francis E. Hewton, of Madoc, was found dead in a farmhouse north of Highway 7.

Terrorist Warning

(Continued From Page 1)

is more vulnerable than is ours."

Hatch said the action followed growing Israeli casualty figures along the canal, caused by what Israel has said are Egyptian violations of the ceasefire.

For nearly 2½ years, Arab armies and guerrilla groups have been pinpricking Israel with almost daily gunfights, ambushes, minings, artillery and mortar-barrages. The Israelis answer in kind.

Warning foreigners that their lives would be in danger if they travelled by Israeli ships or planes, the Popular front for the Liberation of Palestine today declared an all - out offensive against Jewish interests around the world.

A spokesman for the most left wing of the Arab guerrilla organizations told a news conference in Amman "the front will not be responsible for the lives of tourists and foreigners who use Israeli means of communication—regardless of their nationality."

The next phase of operations against Israeli and Jewish interests would be carried out regardless of the cost in foreign lives, the sources said.

New Use for Caboose ?

If the wishes of at least two city aldermen are realized, that psychedelic railway caboose at the corner of Front and Bridge Streets could end up as an adjunct to the steam engine attraction at Zwicks Island Park.

The idea was broached at city council last night by former parks board chairman Ald. Donald Williams and turned over to the parks board for consideration.

Several councillors agreed that a caboose at the Island could eventually be of real historic value. Belleville has always been a railway town and it was felt that some day cabooses may no longer be in use.

But a big block to the idea is that the parks board has already ruled against positioning of a caboose at the Island.

Parks board member Ald. Paul Russell said the reason for the board's previous decision was the cost of moving a caboose to the Island and maintenance problems.

The CN caboose was moved to the Central Taxi stand in downtown Belleville for use as a headquarters for the upcoming Belleville United Appeal.

Alderman E. A. Orr said the problem of moving a caboose to the Island was now partially solved.

"It's already halfway there" he quipped.

Wedding Photographers
WM. E. RILEY

Council May Back Builder on Appeal

Should a local builder who has begun construction of a triplex apartment with its foundations too close to the street line be allowed to continue?

The city's committee of adjustment has ruled against the builder but city council apparently would like the case closed eye view of the matter.

Maurice H. Rollins Construction Ltd. has commenced construction of the triplex on the west side of Westmount Drive with the footings ranging from 1.48 to 3.67 feet too close to the street line, council was told. Regulations call for a triplex to be set back 25 feet from the street line although the requirements for a single family dwelling is for only 20 feet front yard.

The construction firm is requesting a variance to the regulation to allow the triplex to be placed.

In view of the housing shortage council members would like to see the project go ahead but with the committee of adjustment decision feet that their hands are tied.

Outcome of the matter was passing a motion to the effect that if the builder appeals the committee of adjustment decision, council will give a letter of support to the builder.

ESTATE
The Little Things That Sell Houses

ED McKINNEY
J. E. McKinney
& Son Ltd.

Experience in showing homes to prospective buyers confirms that the process of buying a home is a highly emotional experience.

When buyers are looking over a nicely decorated home — a place the vendor has obviously taken pride in — they almost always fit themselves into the mental picture created by the atmosphere around them.

Furniture, fixtures, colors and the "feel" of the place are important.

This doesn't mean because you're thinking of selling your home that a redecorating job is in order. It means only that little things — often inexpensive little things — can mean a lot.

A young couple, for instance, had been intending for years to build a planter between their living room and their dinette. When they decided to move to a bigger house, they put in the planter — try and all — as a "lure" to buyers.

The addition has cost the number of people who remarked on it and it was a very special feature that finally helped to sell the house.

An experienced and knowledgeable realtor who is used to seeing many houses in the course of a week is a good person to ask for an opinion or suggestions on decor if you are putting your house up for sale.

Coming Events

"FANTASY IN HAIR FASHION" sponsored by the Belleville and District Chamber of Commerce, Oct. 22 in H.C.I. auditorium has been cancelled.

SAFE BOATING IS MORE FUN. Enroll in Bay of Quinte Power Squadron Piloting Course. Registration night Sept. 10 at Bayshore Shopping Centre, Belleville. Fifteenth at 8 p.m. 39-41

EUCHRE, 8 p.m. Friday, Canadian Legion, South Front Street, Wednesday, September 10th, 8 p.m. Prizes, lunch. Admission 50c. 38-39

ST. JOHN AMBULANCE REminds you to register for your First Aid or Home Nursing Class in the Fall. Phone Registrar at 962-2242 or Instructor Information Fall 966-7833. 38-39

REGISTRATION SPONSORED BY the Quinte District Liberal Women's Club with Welcome Address by Federal Ministers, Hon. Jean Chretien, Bryce Mackasey and Arthur Laird at Rotary Township Hall on the Wallbridge Road, Belleville, Wednesday, Sept. 10th, 8:00 p.m. Everyone welcomed. 39-39

THE ROYAL ORDER OF MOOSE Social Evening, Tonight, Sept. 9th, 7:30 p.m. Admission 25c, 117 Church Street, Belleville. Members Only. 39-39

RATEPAYERS ASSOCIATION meeting East and West Hill, Wednesday, Sept. 10 at 8 p.m., Sprice Public School. Guest speaker, Councillor Emmett Carter, election of officers. All welcome. 38-39

ANTIQUE SALE AND SHOW
ST. ANDREW'S PRESBYTERIAN CHURCH HALL
Victoria Avenue, Belleville
18 DEALERS
PREVIEW NIGHT - SEPT. 16th
7 P.M. - 10 P.M. — ADMISSION $1.00
SEPT. 17 & 18 — 12.30 P.M. - 10 P.M.
ADMISSION 75c
— TEA ROOM AVAILABLE —
For tickets Contact Mrs. J. Robertson, 206 Dundas St. W. -

Please Take Notice - - -
Because of Mr. Wilbur Keller's illness
KELLER'S GROCERY, GIFT & COFFEE SHOP
R.R. 1, CARRYING PLACE
½ MILE WEST OF REDNERSVILLE
WILL REMAIN CLOSED
UNTIL MONDAY, SEPT. 15th, 1969
— THANK YOU —
WILBUR AND GRACE KELLER

highest daily interest
%
SAVINGS DEPOSIT RECEIPTS
Earn the highest TRUE interest in Canada.
Interest calculated on the minimum amount
on the DAILY balance.
Withdrawals may be made at any time.
Minimum balance $3,000.00.
GUARANTY TRUST
COMPANY OF CANADA
Capital and Reserves $33,000,000
MEMBER OF CANADA DEPOSIT INSURANCE CORPORATION
199 FRONT STREET
968-6711

THE INTELLIGENCER
Intelligencer Established 1834 — Ontario 1870
Published Daily by
ONTARIO INTELLIGENCER LIMITED
Belleville, Ontario, Canada.
Subscription rates:
By carrier 50c per week.
By mail in Canada $20.00 per year; 6 months $11.75; 3 months $6.50; 1 month $2.75.
By mail U.S.A. and Foreign Countries $32.00 per year; $3.50 per month.
Back copies 10c.
Authorized as second class mail by the P.O. Dept., Ottawa, and for payment of postage in cash.
Member of The Canadian Daily Newspaper Association; Member of The Canadian Press; Member of the Audit Bureau of Circulation; Canadian Press.

Political Pawns

Pawns of international politics in recent days have been United States ambassador to Brazil C. Burke Elbrick and Irish civil rights campaigner Bernadette Devlin.

Mr. Elbrick has been released by a clandestine organization in Brazil in return for the release of 15 political prisoners. The latter were flown to Mexico and have been granted asylum there.

The incident was another blow to U.S. prestige on the one hand, and on the other cause for nervousness among Brazilian government circles, beset as they are by left-wing agitators such as the group just released.

The Brazilian government acted promptly and correctly in releasing the men and woman, but as we have noted it has been embarrassing for both countries to have to bow to this kind of blackmail.

As for Miss Devlin, she is reported to have returned home early from her North American lecture tour because of fears the money collected for the aid of people dispossessed in the recent riots in Northern Ireland may be put to less worthy causes. She said in Belfast that while staying at the home of a wealthy U.S. nightclub owner on the West coast she overheard a phone conversation between one of the National Association for Irish Justice organizers travelling with her and the office back in New York.

He said: "Never mind, play her along. We've got the money and that's all that matters." She also discovered one of the NAIJ organizers was also raising funds for the outlawed Irish Republican Army.

For all her own left-wing radicalism, Miss Devlin seems sincere in her desire the funds raised will go only for the relief of those who have lost their homes and that sort of thing. However, that she is in danger of becoming involved with less scrupulous persons is clear from this incident. That is frequently the case when politics, as with Miss Devlin, becomes a blend of demagoguery and inexperience.

Focus on Noise

Besides air and water pollution another form to which more attention is being given these days is noise pollution. The "rock" music of the younger generation is a case in point. The noise from jet aircraft is another.

Most of us however can tolerate a moderate degree of noise, to the point even of being completely unaware of it. Nevertheless people living on busy routes must put up with some aspects of noise that irritate.

Ambulance and fire sirens are necessary and are not overly disturbing. But screeching tires can be "an annoyance, particularly at night all of a sudden," as it quips.

Living in the country is the answer for many. The noises there are nothing so insistent or nerve-wracking as the chirping of crickets or whatever it is that crickets do. Dogs bark and sometimes they howl but the country is big enough to absorb that, not to mention the singing of birds and the familiar chug of tractor motors.

Rural dwellers in this region enjoy as quiet and pleasurable a countryside as any. The morning mists across the bay in Prince Edward, for example, the children waiting for bus to school, the gently-rolling hills and the orchards remind one of some old print, something from an earlier time — far from the madding crowd.

On the Rednersville Road, near Carrying Place, the Bay of Quinte widens and the view at sundown for example is one of great beauty and tranquillity. On the low-lying ground on the far side is Canadian Forces Base Trenton where aircraft take off constantly for places far and wide, and beyond is the hill country.

At night, just south of here there is another scene of rare charm. It is from the Old Picton Road when darkness falls and Belleville appears as a ribbon of light in the distance across the bay.

Noise pollution there may be in this world, but there are still quiet places to explore. Yet after all some degree of noise is necessary, even for the maintenance of mental health, and most of us find a happy medium.

Long Haul

We have come a long way in 50 years. Half-a-century ago, Inspector John Phillips of the Royal Northwest Mounted Police based at Herschel Island in the Arctic visited his parents in Belleville. Leaving his post on May 7 the Inspector took nearly four months coming out, arriving early in September. What a contrast with today's marvel of space travel in reaching the moon in three days.

Kierans Still Under Fire

Post Office: A 'Giant Step Backwards,' Says Critic

By RICHARD JACKSON

OTTAWA — It is still "rockit - to - Eric - Kierans - time" in the National Capital, with the postmaster general getting his lumps from some of the finest rap artists in the business.

Among them, Prime Minister Trudeau, a sudden and surprising turn of events that should — but probably will not — have Eric Kierans wondering and perhaps, glory be, worrying.

For when your own prime minister goes on national television to say, in only a half-kidding way, what a lousy job you are doing as a cabinet minister, you can begin losing sleep.

Kind of makes for the shakes. There was Pierre Trudeau taking delivery of the Canada Games Flame at Halifax from the last of a string of relay runners who had carried it out of Ottawa 17 days before.

"Pretty fast delivery time," cracked the prime minister, "good thing it did not come by mail."

Eric Kierans made like he thought that was a ha-ha.

But he has not been laughing at the absolutely devastating attack made on him by Ald Ottawa pro Walter Turnbull.

Walter Turnbull is a real 30-minute-egg of an orator.

He was hard-boiled in five pressure-cooker years as Prime Minister Mackenzie King's principal secretary.

And Mackenzie King, as you may remember, was the oddest cat of any of our prime ministers. But deeply.

It was just the best possible place for Walter Turnbull to learn how to go for the throat.

Mackenzie King "borrowed" Turnbull from the Post Office where he had worked 21 years, and when he "returned" him to the mail service it was as deputy postmaster general.

Just the best DPG, the PO still swears, it ever had.

So just the other day, Walter Turnbull blew his stack.

He could not stand still another minute for what Eric "The Wrecker" Kierans has been doing to his beloved and once proud Post Office. Turnbull prose samples:

"Kierans the saboteur would not dream of asking someone who knows something about the Post Office.

"Kierans considers the fellow with zero knowledge has to have the fresh viewpoint.

"And the more zero minus the savvy the fresher it seems to get."

With those kind words, Walter Turnbull was only warming up.

"Kierans is offering a prize for a name for his communications satellite — what we really need is a PMG who will remain on earth and on the postal job instead of watching the stars go by."

As "one of the few in the Post Office business who knows a letter from a parcel," Turnbull says Kierans has so stuffed the place with "know-nothing experts, there is no room for such working-stiff types as mail sorters."

"The duffer these experts, the hooker their ideas, the nimbler the way Kierans goes for them.

"The Post Office is so grossly over-populated with wood-heads who could not tell a mailbag from a mailplane, MacMillan-Bloedel should open a pulp-mill.

"Kierans has consultants consulting on consultants, task forces working on task forces, studies being made of studies.

"To the working mail handler and letter carrier the PO has become a land of Oz with Kierans its unwonderful wizard."

Walter Turnbull fired these torpedoes into Kierans in the columns of the Ottawa newspapers, Journal and Citizen, which happen to be delivered by special messenger every afternoon to Prime Minister Trudeau's East Block desk.

He can scarcely have missed the message, as it came in a half page of 10 point type under red block letters.

"From their mail walks and letter bins the workers can see only an extravagant executive and committee scale, deep wall - to - wall carpeting on every office, new and sinfully costly furniture bought with the taxpayer's inflated dollar by Eric's empire-builders. Busy playing their expensive game of keeping - up - with - the - civil-service-Joneses.

"Personal prestige not pride of performance is the sacrifice to which Kierans has hitched his cabinet wagon."

And that was about it, except that Walter Turnbull signed off with the final word on the matter that Eric Kierans would best be remembered for taking the Post Office on "a giant step backward."

It was just after this wrathful read-out of Kierans that the prime minister got off his not-so-funny ha-ha about the worse-than-H-day mail service.

So perhaps there is hope yet that the prime minister may "reform" the Post Office by getting Eric Kierans out of it.

Attention John Turner — wiretapper at work!

Curbing The Eavesdropper

Peterborough Examiner

Justice Minister John Turner's promise to the Canadian Bar Association this week to protect the individual's right to privacy against the "greatest data-gathering, privacy - invading society ever" is more than welcome, even if it is more than a decade behind the technological advances which make such protection necessary.

But, in spite of the urgency of the need to control electronic eavesdropping we cannot help but look forward to such legislation with some apprehension.

It is impossible that any legislation be presented which would make privacy - invasion, regardless of the circumstance and regardless of who is in charge of the invasion, illegal in all instances.

Another Reprieve For Man and His World

Montreal Gazette

Most Montrealers will applaud Premier Bertrand's decision to subsidize a 1970 version of Man and His World. His decision is based upon the more stable indices provided by its operation this summer.

It not only managed to stay within the deficit projections but also clearly attracted sufficient tourists to make the effort worth underwriting at the same time it gave to Montrealers and Quebecers a locale of pleasure which has become as necessary a part of every big city as its parks and museums.

Anyone who visited Man and His World this summer knows that it was markedly better than the 1969 version. It was clean er, better organized, and more satisfying.

The 1968 version had created justifiable misgivings. Its failure to live up to projections made even those who believed that Man and His World should be kept ponder at what cost. There were legitimate fears that it would be too costly to maintain with the scope and quality which would not be a disappointing parody of better days.

But the Man and His World of this summer is an adapted beast of those fears, and has clearly justified Premier Bertrand's decision to guarantee its existence into 1970.

Lesage's Resignation

A Schism Among Quebec Liberals

Trois-Rivieres Le Nouvelliste: The leader of the Quebec Liberal party, Mr. Jean Lesage, caused a real flap . . . when he announced that he was stepping down from his post and was calling a caucus meeting Sept. 15 to choose a date for a leadership convention.

Since the defeat of the Liberal party in 1966 the leadership of Mr. Lesage had been contested constantly, so that he had to spend most of his time trying to stay in the saddle. . . .

We said (earlier) that the Liberal party would become the party of division of Mr. Lesage resigned. We believe it more strongly than ever. There are within this party a good half-dozen candidates, more or less ambitious, who were only waiting for Mr. Lesage's departure to start shining their wares. These men will not rally around a new leader easily. One name that must appear on this list is that of the former justice minister, Mr. Claude Wagner, who can claim much of the credit for the political assassination of Mr. Lesage. . . .

We don't see how the Liberal party of Quebec, or what is left of it, can rally around a leader now that discord and treason seem to have become the golden rule in the party.

It is often said that politics is a bankless profession. Before the fest of June, 1966, as though he were the only one responsible. . . .

The resignation of Mr. Lesage marks the end of an era. It must recognize that this man has served his province and his country well, and can depart with his head held high. We cannot say as much for certain people who are getting ready to share the spoils.

Wagner Possible Successor

Quebec L'Action: The member of the National Assembly for Louis Hebert, Mr. Jean Lesage, has just resigned as leader of the Quebec Liberal party. . . .

The door now is open to Mr. Jean Marchand, who has always wanted to make a career in the Quebec Liberal party but didn't want to risk it while Mr. Lesage was leader. Now he can permit himself this experience. In our humble opinion, although it is perhaps too early to take a stand on the subject, Mr. Marchand has little chance of becoming Mr. Lesage's successor. Surveys conducted by L'Action reporters lead us to believe that the people are well satisfied with the services rendered by Mr. Marchand as a federal minister, but are totally uninterested in his entry into provincial political life. . . .

Who then will succeed Mr. Lesage? . . .

In the present climate of our society, it appears that Mr. (Claude) Wagner has an excellent chance of being chosen. His name was mentioned by nearly everyone we questioned on the subject over the last two days. Mr. Wagner personifies the strong, radical man, qualified to bring order to a society that suffers from lack of discipline and sometimes appears headed toward anarchy.

TODAY IN HISTORY

By THE CANADIAN PRESS

King James IV of Scotland died on Flodden Field 456 years ago today—in 1513 —at the hands of the Earl of Surrey's English soldiers. While Henry VIII of England was at war with France, James had declared himself an ally of France and invaded England. Lord Surrey tempted the Scottish army to attack and enveloped first one flank and then the other. In the centre, the Scottish soldiers fought to the last man defending their king.

1774—The Continental Congress changed American name to United States from United Colonies.

1863—The United States federal court at Birmingham, Ala., ordered Gov. George Wallace to stop interference with school integration.

Second World War

Twenty-five years ago today—in 1944—RAF bombed Nuernberg, Mainz, Mannheim and Duesseldorf, Germany: Allies bombed Le Havre: Russians took Ruse, Burgas and Shumen ports on Black Sea, Bulgaria; Japanese reported Tungan, in China's Kwangsi province.

A Look at the Grocery Bill

Des Moines Register

Food is today's best buy. The cash register tape from the supermarket keeps going up but so does the number of non-food items. For example, my "grocery" bill recently was over $24. This included: 59 cents, dog food — Rover used to eat scraps; $1.79, bug spray — we used to swat, swat, swat; 29 cents, paper napkins — we used to have cloth and wash and iron; 89 cents, fabric softener — we used to hope for a windy day; $1.50, Band - aids and shampoo — we used to go to the drug store for these; $3.73, Thermos bottle and light bulbs — used to go to a hardware store.

Deducting these, my groceries cost less than $15.

I spent time in the supermarket to estimate the floor space devoted to food, luxury foods and non-food items. I was amazed to discover that one-fifth of the area was used for what I call luxury and prepared foods. We, the consumers, pay for this preparation and should not include the wages of a hired girl in the cost of food as such. =

LOOKING BACKWARDS

GLEANINGS FROM OUR

20 YEARS AGO

20 YEARS AGO

September 9, 1949

A total of 62 building permits representing a construction value of $244,588, were issued by city building inspector John Holley during the month of August.

Ald. Everett Liddle, Deputy District Commander of District F of the Canadian Legion, attended the sectional arranged by Napanee Branch No. 137 on Bor Day.

Efforts of the Belleville Chamber of Commerce to have the city better advertised through highway signs is at last bearing fruit. Elmer Sandercock, MPP for Hastings West, recently informed the Chamber of Commerce that through action started by that organization, four new Belleville highway signs are being placed on No. 2 highway between Oshawa and this city.

30 YEARS AGO

September 9, 1939

Sunshine in brilliant contrast with the sombreness of the occasion flooded Parliament Hill today as the fifth session of the 18th Parliament met to receive the Governor-General's proposals for war co-operation with Great Britain. Just 25 years and 5 days ago on August 31, 1914, fourth session of the 13th Parliament met — hurriedly summoned because of a sequence of events similar to those taking place in Europe today. That war session lasted five days. Political observers generally forecast a present session of less than two weeks. Parliament assembled to hear the usual task of passing upon the Government's plan to throw Canada's resources into the war against Nazi German by the side of the United Kingdom, Governor-General Lord Tweedsmuir read from the text of the speech from the throne. "Honorable Members of the Senate; Members of the House of Commons; as you are aware too well aware, all efforts to maintain the peace of Europe have failed."

40 YEARS AGO

September 9, 1929

Mr. and Mrs. M. Anderson of Detroit are guests of Mr. and Mrs. Ross Ackerman, Dunham St. They will remain acquainted ects here and in Prince Edward County.

Mr. and Mrs. Bruce Bevis and son Donald, Cedar St., spent a few days in Kingston this week.

Jennie Kane of Toronto spent yesterday here with friends.

Mrs. J. Vanderwater and Harry of Toronto are spending a few days with Mr. and Mrs. Frank VanDerwater, S. John St.

50 YEARS AGO

September 9, 1919

A masktonque, which weighed 23 pounds was caught yesterday in Mosquito Bay by Ernest Shoemer of this city.

At the annual meeting of division 189 of the Brotherhood of Locomotive Engineers, in this city, Bro. H. Gardiner, secretary of the Division, was presented with an address, a gold watch chain and a gold locked and chain as an evidence of the high esteem in which he is held by his fellow members. Bro. W. G. Dewar of Ottawa, general chairman of Brotherhood of Locomotive Engineers on the Grand Trunk Railway system, read the address and made the presentation.

New Top-of-line Ford

The top-of-the-line Ford Ltd Brougham series is new for 1970. Available as a 4-door sedan, 4-door hardtop and 2-door hardtop, LTD Brougham's standard equipment includes interior luxury refinements and new exterior ornamentation. With the new LTD Brougham series, Ford for 1970 is available in 21 models — 14 cars and seven station wagons.

Social Volunteers Aid in Viet Nam

SAIGON (Reuters) — Foreign voluntary agencies ranging from the Salvation Army to the YMCA are helping to alleviate the suffering to civilians caused by the Vietnam war.

The American buildup and the intensification of the war in the last five years has been matched by a rise in the number of humanitarian relief organizations serving here.

In 1964 the number could be counted on the fingers of one hand. Today, 31 agencies are registered with the South Vietnam government.

West Germany, apart from the United States, supplies most of the volunteers and resources for this humanitarian work.

The agencies are largely dependent on Americans for transport and other assistance coming under the category of "logistic support."

Nevertheless, volunteers from such countries as Canada, New Zealand, Britain, West Germany, the Philippines, Switzerland and India might just as easily find themselves giving help or medical aid to pro-Viet Cong villagers as to those who support the Americans.

Three-quarters of the agencies' resources are devoted to refugee relief and social welfare work.

In addition to providing humanitarian social services, many agencies give training in farming, community development, education and public health.

Their contributions to these and other projects will total nearly $20,000,000 this year.

More than 500 foreigners and 2,000 Vietnamese now are working fulltime in South Vietnam for the 31 agencies.

Nearly one-third of all the non-American foreigners are West Germans.

Some of the organizations have only one foreign representative in Saigon—for example, the YMCA and the foster parents plan, both represented by Canadians.

Pesticide Industry Threatened

MONTREAL (CP) — The pesticide industry is threatened by "uninformed citizens" who think pesticides are a threat, industry executive Daniel J. Keating said Monday.

"The pesticide industry has been confronted by a totally new species of antagonist in the last few years," Mr. Keating told the annual meeting of the Canadian Agricultural Chemicals Association.

"He is the uninformed who sees a dread threat to himself and his environment in agricultural chemicals."

Mr. Keating is chairman of the U.S. National Agricultural Chemicals Association and general manager of the agricultural division of Stauffer Chemical Co., New York.

He said it is the responsibility of the industry to keep the public informed of progress in the development of safe pesticides.

"Sensational accusations receive a great deal more publicity than quietly intelligent response," he said.

Undated Dividends

Canadian Pacific Investments Ltd., 4¾-per-cent pfd. 47½ cents, Nov. 1, record Oct. 10.

Industrial Adhesives Ltd., common 10 cents, Oct. 31, record Oct. 10.

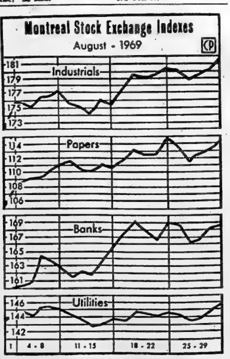

Indexes Head

Utilities dragged their heels somewhat, but industrials, bank and papers showed healthy increases on the Montreal Stock Exchange during August. Although utilities' gains were not as impressive, they did move ahead to 145.79 from 143.92 at the end of July. Industrials were up to 181.78 from 172.65, banks up to 168.63 from 159.64 and papers closed August at 114.22 compared with 105.70. (CP Newsmap)

ANAF News

Two months ago the Dominion President, J. C. Lundberg, received an invitation from the West Point Military academy to pick out two boys to send them on an all expenses paid trip to Annapolis for a full week.

Doug Nickle, son of Cde. W. Nickle of Unit 201, Belleville and Gordon Spafford, son of Cde. M. Spafford, member of a Toronto Unit, were chosen as the young ambassadors of Canada. A number of other countries were also invited to send youthful representatives and Canadians, especially Bellevillians, can be proud of the fact that they received the highest marks of all the invited countries present. The Dominion President has now received word from the West Point commanding officer that the Canadians made such an impression, he was willing to accept them as cadets. No word has been received yet as to whether either boy has accepted as yet but Unit 201 is very proud of these boys.

Monday the Dominion President was to meet the Minister of Veterans Affairs who will discuss and hand him a copy of the Woods Report and the discussions and eventual decisions reached by the examining committee. Later there will be a press meeting when this will be released to the reporters. Pertinent points will be up for discussion by all veterans organizations and, as far as possible, will be passed on to the members of the Duke of Edinburgh Unit through the ANAF News. It should be of interest to all, especially those who were disabled through active service.

Sept. 14 is Decoration Day and all veterans, their families and friends are welcome to attend this Memorial Service in special honor to the comrades who returned to their homes in this district but have since passed on. Free buses will leave the market square at 1.30 p.m. Share a few minutes in memory of those you loved and respected.

Members of the Duke of Edinburgh Unit are urged to attend the general meeting being held on Thursday, Sept. 11, commencing at 8 p.m.

Building superintendent Jack Feeney, now enjoying a well earned holiday, will reach the half century mark next Saturday.

The following comrades are in B.G.H. B. Feather, A. Tuck, D. Belnap, F. Armstrong and Scotty Wilson while H. Dumphy is still in Kingston.

There will be a meeting of the Darts League members in the club auditorium starting at 8 p.m. Sept. 8. A new executive is to be elected and new plans discussed for the coming season.

Thursday, Oct. 2 will be a big Initiation Night with entertainment and refreshments after the ceremony. Plan to attend.

TRENTON READERS MISSED YOUR PAPER?

If your Intelligencer is not delivered in Trenton by 7.00 p.m. (7.30 on Fridays)

CALL

392-3929

Our branch office will try to take care of your problem.

Most Active Stocks

SALES TO NOON TODAY

(Supplied by Barclay & Crawford 34 Bridge St. East)

INDUSTRIALS

Koffler Stores Ltd. 10¾, 10,980, no change

International Nickel 37⅝, 6,872, down ⅛

Capital Building 4.00, 6,530, down .40

Home Oil "A" 69⅝, 6,273, up 1⅝

Northern Central Gas Corp. 17¾, 6,180, no change

MOST ACTIVE MINING

New Imperial Mns. 3.75, 38,590, up .15

Joutel Copper 1.35, 23,170, up .14

Sherritt Gordon Mns. 16½, 16,528, down ⅝

Obaska Lake Mns. .14, 16,000, up .01

Cons. Shawkey Gold Mns. .58, 15,214, down .02

MOST ACTIVE OIL

Northland Oils Ltd. .76, 10,300, down .01

American Leduc Petroleum Ltd. .17, 10,250, down .00½

Ulster Petroleum 4.10, 9,525, no change

Petrol Oil and Gas Co. Ltd. 2.00, 9,050, no change

Spooner Mns. and Oils Ltd. 3.70, 6,300, down .10

TORONTO STOCKS

TORONTO (CP) — Reports of renewed fighting in the Middle East sent prices on the Toronto Stock Exchange to a moderate loss in light mid-morning trading today and into their fourth consecutive downward session.

On index, industrials were down .59 to 173.45, western oils .96 to 239.62 and golds .62 to 193.14. Base metals gained .18 to 107.44.

Volume by 11 a.m. was 585,000 shares compared with 496,000 at the same time Monday. Losses outnumbered gains 160 to 89.

OSF Industries declined ⅝ to 14 and Seaway ¼ to 8⅝. OSF said it has cancelled its plans to acquire Seaway through a share exchange. Seaway said it is dropping its plans to acquire the Vic Tanny operation in Canada.

Dome Pete was unchanged at 88½. Dome Pete is operator for Panarctic Oils which said it is abandoning its Drake Point exploratory well on Melville Island in the Canadian Arctic because of the danger of fire. The well has been blowing gas out of control for about a week.

Hudson Bay Mining slipped ⅛ to 79½. The company raised its domestic price ofcopper to 57 cents a pound from 53 cents following similar moves by Canadian and American producers.

Ronalds-Federated lost 1 to 19, Shell Canada ⅝ to 26⅝, Home A ½ to 68, Sherritt ⅜ to 16½, Inco ⅝ to 37½, Algoma Steel ⅛ to 16 and Stelco ⅛ to 22⅝.

On Monday the market opened with a small gain, then reversed direction under the pressure from New York.

Toronto Livestock

TORONTO (CP) — Trading was dull at lower prices for all grades of slaughter steers and heifers at the Ontario public stockyards today.

Cows, bulls and lambs were steady, veal calves firm, hogs higher.

Replacement cattle 200: Good light stockers and feeders 33-37; good stock steer calves 38-42.50; good stock heifer calves 34-37; common and medium stockers and feeders 26-33.

TORONTO STOCK EXCHANGE

Yesterday's Closing Prices

(Omission of stocks usually quoted indicates no sales yesterday)

INDUSTRIALS

Abitibi 6⅞
Alta. Gas Trunk 43⅝
Algoma Steel 16⅛
Alcan 23⅛
Argus C Pr. 11½
Asbestos 25½
Atlantic Sugar 6⅛
Bk. of Mont. 15⅛
Bk. of N.S. 22⅞
Bell Canada 44⅝
B.C. Forest 31
B.C. Phone 60½
Canada Cement 30⅝
Cdn. Breweries 9⅝
C. Chem W 100
Cdn. Imp. Bk. 19
C.I.L. 19
Cdn. P. Rail 73¼
Cdn. Tire A 18⅛
Chemcell 10⅛
Chrysler 39½
Cons. Gas 18
Cominco 29¼
Crush Intl. 11¼
Dis. Seagrams 50
Dofasco 22⅞
Dom. Stores 12⅞
Domtar 12⅞
Falcon 132
Fleet Mfg. 185
Ford Canada 360
Ford U.S. 50
Gen. Motors 76¼
Gt. Lakes Paper 24¼
Harding Carpets 16½
Horne and Pitt 330
Home Oil A 68½
Hudson Bay Oil 38
Husky Oil 17½
Imperial Oil 17⅞
Imperial Tob. 11⅝
Intl. Nickel 37⅞
Int. Utilities 31
Inter. Pro. Pipe 18½
Inv. Cp A. 9⅝
Jefferson 17
Jockey Club 5
Lake Ont. Cem 320
Loblaws B 6⅞
Loeb M. 7⅛
MB Ltd. 32⅛
Massey Ferg. 17⅝
Moore Corp. 33⅛
Noranda 32½
Oshawa A 37
Pacific Pete 33
Power Corp. 13
Quebec Gas 18⅛
Royal Bank 19⅞
Shell Can. 27⅞
Simpson's 19
Steel Can. 22⅝
Tor. Dm. Bk. 18⅞
Traders A. 9⅞
Trans. Can. Pipe 42
Union Carbide 17
Union Gas 13⅛
Versatile 7½
Vic. and Grey 16⅝
Walkers 41⅝
Westcoast 27
Weston A 22⅛

MINES AND OILS

Atlantic Coast 88
Brunswick 700
Calvert Gas 35½
Campbell Chib. 800
C. Tung 130
CS Pete 730
Central Delrio 13⅛
Cons. Morrison 375
Conwest Expl. 800
Copperfields 166
Gunnar 173
Hollinger 39½
Iso 200
Kerr Addison 13
Lake Dufault 895
McAdam Mining 106
Northgate 14⅝
Opemiska 11⅝
Orchan 380
Patino 39⅞
Pine Point 33
Place Gas 131
Rio Algom 19⅝
Sherritt Gordon 16⅛
Steep Rock 530
Teck Corp B 600
Triad 310
United Keno 730
Willroy 90

MONTREAL

Brinco 8⅝

Photo by William R. Riley

MR. AND MRS. DAVID MARK WHITEHEAD

Whitehead – Jones

St. Thomas' Chuch, Belleville, was the scene of the recent wedding of Nancy Lee Jones, daughter of Mr. and Mrs. Robert D. Jones, Belleville, and David Mark Whitehead, son of Mr. and Mrs. Jack D. Whitehead, Belleville. Rev. Peter M. Tett officiated at the ceremony. The organist was Mr. Donald W. Davenport.

The bride, given in marriage by her father, wore a gown of silk corded ottoman featuring a slim sheath dress in empire styling with a Swiss lace ruffle on the bodice and a short jacket. The gown had long sleeves with Swiss lace cuffs and a ring collar with the train attached at the shoulders. She wore a pillbox of Swiss lace with a four-tier silk illusion veil, and carried a bouquet of yellow roses and baby white carnations surrounded with ivy.

The maid of honor was Jennifer Whiten, Belleville. Bridesmaids were Patricia Potterff, sister of the bride, Toronto, Jacquelin Lundberg, Belleville and Cheryl Fry, Belleville. The flower girl was Robin Ann Masterson, niece of the bride.

They were all dressed identically in Victoria style gowns. The maid of honor's dress was of yellow georgette over matching silk while the bridesmaids' dresses were mint green. They all wore a headdress of yellow and mint green ivories and carried a cascade of 'mums as well.

The flower girl was dressed identically to the bride with a Victorian cap for a headdress. She carried a white basket of yellow sweetheart roses and miniature carnations interlaced with ivy.

Best man was Ralph Wood. Ushers were Gary Pottruff, Toronto, Paul Whitehead, brother of the groom and Eugene Cummings, Belleville.

The ring-bearer was Master Robert Masterson, nephew of the bride.

The reception was held at the Shrine Club with Mr. J. C. Lundberg as toast master.

The bride's mother received the guests wearing a gown of pastel pink French crepe and imported lace, a white tulle turban hat and white accessories. Her corsage was yellow sweetheart roses interlaced with ivy. The bridegroom's mother wore a shrimp colored tortrel dress and coat ensemble with navy accessories. Her navy picture hat was of silk illusion which was complimented with an orchid corsage.

For the wedding trip to points east, the bride changed into a pastel aqua fortrel and cotton dress trimmed with deep aqua and black with patent accessories. Her corsage was of yellow sweetheart roses.

The couple will reside at 230 Moira Street West. Apt. 25 E, Belleville.

Major Seasonal Fashion Showings Have Own Unique Characteristics

PARIS (CP) — The big seasonal fashion showings in the three major style capitals, New York, Paris and Rome—have their own unique characteristics and qualities which reflect their national backgrounds in the eye of a Canadian observer.

New York shows are characterized by American efficiency, Paris gives an air of the French capital's cool detachment and Rome features the wildly extravagant romantic emphasis of the Italian designers.

The New York fashion picture owes its special vibrance to the recognition of the broad spectrum of clients ranging from working girls to wealthy luminaries of the entertainment world. Many of the New York designers have European backgrounds but declare their independence with individuality.

Regardless of background, the New York presentations offer clothes shaped to the daily requirements of a many-faceted society and country.

American designers, infected with the national desire to get there first, pick up trends often ahead of the two big European centres.

The pant-suit is a case in point. It originated among the mods of Britain, but the New York trade picked it up and won wide acceptance two years ago for what now is a staple of every woman's wardrobe. Curiously, the pant-suit was being shown in Paris and Rome this summer as if it were a new invention.

Just as Italian music, art, food and decoration differ from those of the Americans, British and French, so the Italianate opulence and love of the rococo, of beautiful precision of line, featured the Rome showings.

Even the surroundings—as in the Grand Hotel's grand ballroom of mirrors and murals of discreetly clad gods and goddesses—echoed the classic qualities of swishing maxi coats and formal gowns paved with beading and jewels.

While the New York and Rome showings are held mainly in a centrally located hotel, the Paris couture collections are presented exclusively in each designer's salon. A special mystique surrounds the salon showing, with photo-bearing identity cards needed for admittance and the guests sworn to solemn oaths of non-sketching.

The salons are scattered over an area of foursquare miles, with scant time between scheduled showings. Covering the Paris collections calls for talent in geography, track shoes, vitamins and a naturally sturdy constitution. With the showings often in 90-degree temperatures, the salons are airless.

The three fashion capitals vary too in the sound level of their displays. In Paris a reverential hush prevails. In New York the spectators accord respectful attention to the parade on the runway while pianists or small combos provide pleasant background music.

But the Rome showings, dominated by the presence of eager buyers, are ear-shattering in the noisy babble of conversations in half a dozen languages. Rising decibels greet any creations of popular appeal, and it would take a 100-man symphony orchestra to top the noise at the more popular showings.

Commentary enhances the American fashion presentations, often conducted by the designer and the head of the house itself. Few can match an Oleg Cassini show in the wit and the mass flirtation he conducts. Adele Simpson, Larry Aldrich, Jerry Silverman and Jo Copeland also give their own commentaries; otherwise it is done by a person identified with the firm or by Eleanor Lambert, director of American Fashion Designers, or Mildred Sullivan, press director for the New York Couture Business Council.

Rome and Paris commentary is nothing more than a statement of the catalogue number announced by an automation-voice, usually concealed as to identity. The number is repeated in German, French and English at the Rome shows; in German and English at Paris. The multilingual voice will occasionally mention accessories with phrases such as, "Capelli . . . Bibi" (hats by Bibi) or "Macquillage de . . . " (make-up of . . .), but never an adjective in favor marks even the most breath-taking of ensembles.

Kaye Rowe, fashion editor of the Brandon Sun, has been on a European tour.

MR. AND MRS. CLARENCE R. MORRIS

Morris – Blaind

St. Thomas' Anglican Church, Belleville, was the scene of the recent wedding of Wilma Marjory Blaind, daughter of Mr. and Mrs. William Blaind and Clarence Raymond Morris, son of Mrs. Cecil Kellar, Belleville. Rev. Peter M. Tett officiated at the ceremony. The organist was D. W. Davenport.

The bride, given in marriage by her father, wore an A-line gown of silk organza over satin with satin appliques in rose design, with wrist-length sleeves of organza. The hip length veil was identical to the gown. She carried a bouquet of red roses with ivy.

Maid of honor was Miss Fatal Mouch. The bridesmaids were Miss Keitha Little, cousin of the bride and Miss Ruth Kellar, sister of the groom. The maid of honor wore a gown of pastel pink moire imperial. It was sleeveless A-line. Her flowers were pink and white 'mums. The bridesmaids wore the same style dress in pastel blue with blue and white 'mums.

Best man was Cecil Keller. Ushers were Robert Wittaker and Peter Blaind.

The reception was held at the Belleville Yacht Club. The bride's mother received the guests wearing a blue crimplene dress with matching lace coat and hat and beige accessories. Her corsage was white and blue 'mums. The bridegroom's mother wore a blue crepe dress with matching lace coat, white accessories, a corsage of white 'mums.

The couple will reside at 18 Albion Street, Belleville.

Veterinary College to Accept More Women

GUELPH (CP) — Dr. Dennis Howell, newly appointed dean of the Ontario Veterinary College, of the University of Guelph, announced Thursday an easing of restrictions on the number of women students.

"Women will no longer be refused admittance because they are women," he said. "Applicants will be judged on marks and qualifications in the same manner as any other student."

Nine girl freshmen, largest in the history of the college founded in 1862, will be registered this fall. The increase enrolment is a swing from former years when girl students averaged about five in the freshman year.

Dr. Howell said the entire curriculum of the veterinary college will be changed within two years.

He said there will be more emphasis on research and disease prevention.

Magazine Does Share For Equality

TORONTO (CP) — Convergence, a quarterly magazine published by the Ontario Institute for Studies in Education, is doing its bit to bring equality to women around the world.

But the magazine's latest issue shows there are great variations in the rate of progress towards integration in the 100 countries where it has subscribers.

Printed in four languages, the publication goes to subscribers involved in United Nations educational and cultural organizations and to persons connected with adult education programs.

An article from a Japanese correspondent shows there now are 10,000,000 women gainfully employed in that country—double the 1955 figure.

This gain is attributed to the growth in Japan's economy, industrial development and a drop in the national birth rate.

But East African women find their husbands are the main obstacle to higher education. Once men understand that they and to gain by having a better-educated wife, however they generally become enthusiastic.

An article from the U.S.S.R says 85 per cent of all persons in the medical profession are women, with 72 per cent in education and 47 per cent in engineering.

"In higher education women constitute 46 per cent of the 4,500,000 students," the article says. "Women students enjoy special benefits including one-year maternity leave.

"There are today 65,000 post-graduate students in science and 2,200 doctors of science among Soviet women."

Justice Annie Jiagge, of the Supreme Court of Ghana, reports that there is a need for a review of the content of education for women and girls in Africa to prepare them for their domestic, social, economic and civic responsibilities.

"There is malnutrition in Africa and many children die each day. The problem is not so much that there is lack of food as that there is ignorance about the nutrients available in the various foods necessary for the growth of a healthy body and an alert mind. Ignorance of the mother is a great handicap."

SOCIAL And PERSONAL

Previous to her marriage, Mrs. David Whitehead was honored with a shower held at the home of Mrs. Robert Whiten, Belleville. The co-hostesses were Jennifer Whiten and Lynn Trueman. Another shower was held at the home of Mrs. Albert Whitehead, Belleville. Co-hostess was Linda Whitehead.

Presentations were made by co-stenographers of the Belleville Detachment O.P.P. at a dinner held at Maple Inn, Bloomfield, and by officers of Belleville Detachment O.P.P.

Presentations were made to the groom by the staff of the Bank of Nova Scotia.

* * *

Miss Barbara Jean Kleinsteuber, daughter of Mr. and Mrs. Roy Kleinsteuber has left for Kingston where she will attend the St. Lawrence College of Arts and Technology in that city.

* * *

Previous to her recent marriage Mrs. Joseph C. Arsenault (nee Shirla Marie Switzer) was honored at three showers. These included one given by the doctors and nurses at Ajax General Hospital; one at the home of Mrs. Robert Reid of Broughay, Ontario given by members of the Royal Canadian Legion Auxiliary of Claremont, and a linen shower held at the home of Mrs. Grace Lawrence, Marysville, with Mrs. Rod Kellar as co-hostess.

ENGAGEMENT NOTICE

Mr. and Mrs. Leon Alexander Ward, Belleville R. R. 1, announce the engagement of their youngest daughter, Muriel Doreen, to Iain Stevenson, son of Mr. and Mrs. I. announce the engagement William Alexander Paterson of Willowdale, Ontario. The marriage will take place October 4, 1969, at 3 p.m. in Redeserville United Church, Redeserville.

* * *

At the recent Brownlee-Burns wedding in Christ Church the couple and other attendants were piped out of the church by Pipe Major Don Deming and Pipe Sergeant Kent McCleod.

A REMINDER

Wedding forms for write-ups are available at The Intelligencer and should be completed and returned BEFORE the ceremony so a report can be published immediately after the wedding.

Pictures may be submitted by your photographer up to three days after the wedding. We cannot publish wedding write-ups submitted later than six days after the date of the ceremony.

Accounts of showers and entertainments in honor of the bride do not belong with a wedding write-up and should be sent in immediately after they are held, for publication separately.

contempra

the world's most beautiful, most convenient telephone!

It's slim and trim, and comes in nine colours—to suit your living room, bedroom, kitchen, den . . . the dial comes to you for ease and comfort. All this for only a few cents extra a day.

To order yours, call our Business Office soon.

Contempra phone comes in Touch-Tone models where Touch-Tone service is available.

Bell Canada

Built, managed and owned by Canadians

*Trademark of Northern Electric Co. Ltd.

A Little Bit of Work--Drudgery or A Privilege?

By DORIS CLARK

At 12, Joan rebelled when her mother handed her an apple-sorting job, after she had already done the dishes. Work was such drudgery!

"All right," said her mother, "You don't want to work. For two weeks you'll not be allowed to do anything."

Joan lazed about, read books watched with a superior air while others did the chores. Then time began to hang heavily, and on the fifth day she was ready to give in.

"Oh no!" said mother. "We are managing fine and you've still over a week to go."

By the end of two weeks Joan's attitude to work had changed for good. She had learned something that some folks never do — that one of life's great satisfactions is doing a necessary job, and doing it well.

Even a holiday is only pleasurable against a background of work. Idleness palls upon many retired people and they plunge desperately into new careers — if they can find them.

Isn't it a shame that anyone should have to reach retirement age to find out that work is a privilege?

* * *

Dear Doris: Although I knew my husband would take a drink, he never came home drunk and always said where he had been, but ever since last spring when he went on a hunting trip without telling where he was going, he's been terrible. He went with a fellow that goes on "bints", and I can imagine all the hunting done would be for another bottle.

Since then he gets home anywhere from 12.30 to 5.30 a.m. and this has happened at least a dozen times, and he smells like an old brewery.

We have a lovely home, but I'm ready to toss it all up if he doesn't come to his senses. Just this morning he came home at 3 a.m. He had been drinking; wouldn't say where he'd been.

I told him it wasn't right to go away and me not know where to get him, in case of need, and the answer I got to that was, "I just wouldn't get him then." I told him I wanted an answer yes or no whether he was going to continue as he was doing and the answer was, "I don't know."

I'll be 60 this year and although my husband is four years younger everybody thinks he's much older. — Going to Pieces.

Dear Going: After 35 years of marriage and children this kind of behavior is a bit thick. Perhaps he has become an alcoholic. Perhaps he thinks he is having a last fling. In any case what's sauce for the gander — —!

Could you be gone the next time he returns from a bash? I have known times when a wife's walk-out was the means of bringing a gallivanting mate to his senses.

Visit a friend, take a holiday — one way or another do the disappearing act and see what happens.

* * *

Confidential to Italian by Descent: A Canadian-born parent wouldn't think of insisting that the boy her daughter dates be planning to marry her. Dates are supposed to be for getting acquainted.

Could you find another Italian parent, more used to Canadian ways, who would have a talk with yours? Seek out the Y counsellor in your town and get her to help you figure out an approach.

Your parents shouldn't live their whole lives with blinders on.

Doris knows Canadian resources and can guide you to the help you need. Write to her, enclosing a stamped, self-addressed envelope for private reply.

Ann Landers

Number of Arguments In Every Family

ANN LANDERS

DEAR ANN LANDERS: Will you please tell me what is wrong with a woman who, after 18 years of marriage, still asks her husband if he wants mustard or mayonnaise on his ham and cheese sandwich. Also, she cannot seem to remember whether he prefers it on white or rye.

Five years ago I told my wife to ask the dryclesaers not to crease my sleeves. More often than not the suits come back with the sleeves creased. Her excuse: "They must have forgot."

This same woman expects me to remember her birthday, our wedding anniversary, Valentine's Day, Mother's Day and Ground Hog Day because that is the day we met.

We argue a lot and get nowhere. What does this sound like to you? — HAL.

* * *

DEAR HAL: The average American family.

* * *

DEAR ANN LANDERS: I was interested in your advice to the woman whose husband thought vacations were for getting drunk. He insisted on annual cross-country motor trips with the whole family in the car and he wouldn't let anyone else drive.

The big jerk started on beer immediately after breakfast and was bombed (at the wheel yet) every day for two weeks.

You suggested that the woman pray for a minor accident — one in which nobody is injured, but one that would teach her beer-guzzler a lesson. For the past six years I've been praying for a major accident — one that would put my husband in the hospital for about six months. He gets smashed at least five night a week and makes life hell for everybody. I can't remember the last time I had an uninterrupted night's sleep. My husband comes home swearing at the children at 3 a.m., cusses, throws furniture and demands that I cook him supper. How he manages to get up in the morning and do a day's work is beyond me.

I don't drink a drop and I'm half dead from exhaustion. I have begged him to get help but he refuses. Once you printed the name of an organization for wives and one must live with alcoholics. I clipped it out and misplaced it. Will you print it again please? — FRAZZLED NERVES.

* * *

DEAR FRAZZ: The name of the organization is Al-Anon. The national headquarters are in New York. The address is P.O. Box 182, Madison Square Station, New York, New York 10010. Write and find out where and when you can attend a meeting. It could change your life and his, too.

* * *

DEAR ANN LANDERS: Six months ago my husband passed away. We had no children and my entire existence revolved around him. When he died, part of me died with him. I am depressed and lonely.

I've been offered an appealing position as a housemother in a dorm on campus. Friends say it would be ideal. I did counsel-ing several years ago and enjoyed it thoroughly. But I can't make up my mind. There are times when I feel I'll go crazy if I don't get away from my memories. Then again I can't bear to leave my lovely apartment where my beloved husband and I shared so many wonderful times. Help me decide. — HYACINTH.

* * *

DEAR HYACINTH: Keep the apartment intact and try the dorm for one year. If you aren't happy, you can return. It's worth the gamble.

* * *

DEAR ANN LANDERS: I am burning over your advice to the 32-year-old jerk who can't find a decent girl. You told him, "Decent girls aren't riveted to bar stools or discotheques dancing with other men. You've got rocks in your head.

I am 26, not bad to look at and I consider myself decent. According to your standards, however, I ah a tramp because I go to bars and discotheques to meet people.

You have been out of touch with me in college or belong to a country club or travel in a social set that plays polo and goes to ski lodges. Working girls have to do what they can to meet men. Bars are where the men are. Get with it, Kid. — DECENT ENOUGH.

* * *

DEAR ENOUGH: O.K. Buttercup — work the bars, and you'll meet men who are also working the bars. And the best of luck to all of you.

* * *

DEAR ANN LANDERS: I am in love with a girl who is engaged to marry someone else. The announcement appeared in the paper Sunday and it nearly killed me.

I went with B. for two years. There were times when I didn't treat her exactly right but unfortunately, I was uptight about several things and I drank a little too much. I accidentally hit her (she really ran into my fist during an argument) and we broke up over that misunderstanding.

B. has known this guy only a few months. I am sure she is marrying him on the rebound. He's nothing to look at and square besides. I called her three times last week and she refused to meet me to talk things over. (She's afraid if she sees me she'll weaken.) Please be my fairy godmother and tell me what I can do. — PANHANDLE.

DEAR PANHANDLE: You can stop making a pest of yourself. I have no magic wand for a guy who mistreats a girl then bawls his head of when he loses out to someone decent.

THE MAXI LOOK — The maxi is the latest look for fall this year and this belted plaid model worn with a black fox hat and long scarf is destined to turn many a male head. The coat was part of a collection shown in Toronto recently at a preview of Eaton's fall fashions. (CP Photo)

Ottawa Mother of Five Children Special Kind of Female Militant

OTTAWA (CP) — Eleanor Dunn is a practising activist and a special kind of female militant.

Mrs. Dunn's dynamo activity is guaranteed by five children, a full-time daily newspaper job, labor union executive involvement and a position as president of a new Progressive Conservative constituency association.

Her brand of feminine militancy is revealed when the small, dark-brown-haired young organization worker talks about an outside-the-home career—and her conviction that performance rather than protest is the way to remedy any inequalities women may face in that career.

"I don't think people should join any organization unless they want to become personally involved," Mrs. Dunn said in an interview. "That is, unless they are willing to take executive positions.

"I became involved because in the first three years of my marriage, my husband Paul (also a journalist) was working the night shift. If you have a husband on shift work or on uncertain hours, you're pretty well forced to provide a life for yourself because you can't depend on him to provide those contacts with the outside."

Mrs. Dunn, 32, studied journalism at Carleton University and her first outside activities after marriage were as a weekly newspaper editor and a community "mover and shaker."

She later became assistant women's editor of the Ottawa Citizen, an officer in her local of the American Newspaper Guild and then—although initially a supporter of the New Democratic Party—president of the Ottawa-Carleton Conservative Association, the first woman since Confederation to hold that post.

Mrs. Dunn, daughter of the late Stewart Bates who served as deputy minister of the federal fisheries department and president of Central Mortgage and Housing Corp., has also been elected to the executive board of the Ontario Federation of Printing Trade Unions.

Energy and organization seem to be the keys to the well-ordered bustle characterizing her coping—she has occasional domestic help—with career and home life. That includes cooking, gardening, house-cleaning and attending five children ranging in age from Peter, 10, to Tracy, 3.

At work, it didn't take her long to speak out against inequalities between men and women engaged in news-gathering.

"I really think that in many areas women do not have all the rights they should," she said. "But I don't think they are going to get them by picketing, protesting . . . and such actions.

"The day of protest is gone. There's no legal restriction on us any more. We don't have to have children. The time has come to prove ourselves by performance.

"I'm opposed to militant women's groups starting up because they set women's cause back 100 years."

Nor would Mrs. Dunn presume to advise other women to go out and work as she did.

"It should be the woman's choice."

In the field of politics, a subject on which she presented a brief to the royal commission on the status of women, Mrs. Dunn says she thinks women wil inot get anywhere if they stick to women's political organizations where "you're thought of as a sandwich-maker and an envelope-stuffer."

"Women have to go into the constituency organizations and be really prepared to get themselves elected to executive offices."

It was "disgraceful" the way the women's organization had been treated at the annual meeting of the Progressive Conservative Party of Canada last March, she said. The young Conservatives were given a vote in the general proceedings but the women were not.

Mrs. Dunn said that if the federal government decides to put a limit on campaign expenditures, it will open the door for many people—especially women—to run for election to Parliament.

SPECIAL KIND OF FEMALE MILITANT — Eleanor Dunn holds jobs ranging from full-time newspaper work to president of a local Progressive Conservative constituency. The Ottawa mother of five feels militant women's groups will set the women's cause back 100 years. Mrs. Dunn says performance, not protest is the way to remedy women's inequalities on the job. (CP Photo)

Perfect props for all your tops! Sew smart pants, A-line and boldly pocketed skirts for school, suburbs, work, play. Choose wool blends — checks solids, tweeds.

Printed Pattern 4697: New Misses' Waist sizes 23, 24½, 27, 28, 31 inches.

Sixty-five cents (65c) in coins (no stamps, please) for each pattern — add 15 cents for each pattern for first-class mailing and special handling. Ontario residents add 8c sales tax. Print plainly size, name, address, style number.

Send order to Anne Adams, care of The Intelligencer, Pattern Dept., 60 Front St. West, Toronto 1, Ontario.

Greek Historian Aware Of Today's Problems

TORONTO (CP) — Don't be fooled by Prof. Mary White's scholarly reputation and devotion to Greek antiquity. She's acutely aware of what's going on in the world today.

Prof. White, one of the world's leading Greek historians, is head of the University classics — the first woman ever to head any graduate department at this university.

She is also founder and editor of Phoenix, one of the most respected journals of classical studies in the world and, scholars say, one of the hardest in which to get published.

Prof. White, who, for 40 years has occupied a modest office at the university's Trinity College, has been a pioneer in archaeological digs. She became the recognized authority on the Athenian general Themistocles, who lived in the sixth century BC.

But Prof. White's mind is not entirely absorbed in the past. With equal ease, she can discuss the economics of Greek colonization, the language of Thucydides or Tacitus, modern politics and student power.

"No one who teaches fifth century Athenian history can fail to know about the origins and institutions of democracy. Its complexities and its strengths and weaknesses," she explains. "Participation in and criticism of policy-making is essential, and I am glad to see students actively interested in both public and university policy.

"Fearless expression of opinion is good, but the right to speak carries with it the obligation to listen and the willingness to settle issues by responsible discussion and not the path of violence. Democracy is peculiarly vulnerable."

Her feelings about the role of the university and student activism are strong. The danger arises, she says, as with democracy, simply from too much talking. Real issues become shrouded under a veil of platitudes.

We become so involved in endless discussion of our aims and our grievances that we neglect what we are in the term Dept., 60 Front St. West, Toronto 1, Ontario.

Kitchen Tested Recipes

Prince of Wales Torte Which Serves Ten

By MARY MOORE

After you make this you will understand its name.

It is supposed to serve 10 but at the rate our crowd asked for second helpings it did not stretch that far. When Elizabeth served the original last winter it did serve 10 and prompted my request for this recipe.

The finished product looked complicated but I was surprised at the ease with which it went together.

PRINCE OF WALES TORTE

BATTER:
¼ cup butter
½ cup granulated sugar
4 egg yolks
½ tsp. vanilla
1 cup sifted cake flour
2 tsps. baking powder
½ tsp. salt
5 tbsps. cream

MERINGUE:
4 egg whites
½ tsp. salt
¼ tsp. cream of tartar
1 cup granulated sugar
About ½ cup whole blanched almonds

FILLING:
One 14-oz. can grapefruit sections drained
2 bananas
½ pt. whipping (32 per cent) cream

To make Batter into bowl measure butter and sugar and beat until creamy and light. Add egg yolks, one at a time, beating until pale. Add vanilla. Sift together the flour, baking powder and salt and fold in, in thirds, alternately with the cream.

Butter two deep 8" (or 9") Teflon layer cake pans. If you do not have Teflon, line bottoms with buttered wax paper. Spread batter evenly in pans. (Do not bake yet). Make Meringue by beating egg whites until stiff with the salt and cream of tartar then gradually add sugar until very stiff. Spread evenly over unbaked batter. Stud ONE all over with almonds, point down, to give a crown effect. Bake at 350 deg. Fahr. on centre shelf, 35 min., or test with broom straw to be sure bottom batter is baked. Remove from oven and cool in pans.

Near serving time loosen edges and invert one, meringue side down, on fancy cake plate. Cover with drained grapefruit sections. Cover grapefruit with sliced bananas dipped in a little of the left-over grapefruit syrup to prevent browning. Cover with unsectioned cream, whipped until stiff. Cover with second cake, almond - meringue side up. A little of the cream squished on but look attractive. Chill until dessert time.

This is another gorgeous any season torte to add to your company dessert file.

Points for Parents

By MARY BRYSON

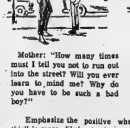

Mother: "How many times must I tell you not to run out into the street? Will you ever learn to mind me? Why do you have to be such a bad boy?"

Mother: "Run on ...ee side-walk or around the yard, but stop when you get to the curb. Look both ways before you go into the street. You never know when a car may be coming."

Emphasize the positive when instructing a child. A "do this" is more likely to be remembered than a "don't do this."

TUESDAY
(Guests)

Dinner Menu

Roast Leg or Rack of Lamb; Mint Sauce; Cream-ed Cauliflower; Corn on the Cob; Tossed Greens with 1000-Island Dressing; Cream Puffs (see Monday); Coffee.

DISPLAY and SALE
"OIL PAINTINGS"
Painted in Europe by Polish artist.
● LANDSCAPES ● SEASCAPES
● STILLS ● FLORALS AND MANY OTHERS
SEPTEMBER 11th and 12th
1.30 p.m. — 8.00 p.m.
281 DUNDAS STREET WEST — BELLEVILLE

DOLORES WALL B.A., R.M.T.
and
JULIA VAN OCHTEN A.R.C.T., R.M.T.
Piano and Theory
(ELEMENTARY - ADVANCED)
ENLARGING BELLEVILLE STUDIOS
— REGISTER NOW —
FOR SEPTEMBER CLASSES
MRS. WALL 962-4673
MRS. VAN OCHTEN 392-7957

School Aid Plan Ends

TORONTO (CP) — A program that in six years built 400 vocational secondary schools for 235,000 Ontario students has come to an end, but several more will be constructed before final details are cleaned up in five or six years.

In a September report, Education Minister William Davis said municipal requests for approval of new vocational school projects—eligible since 1961 for special 75-per-cent cash grants —were cut off March 14, 1968. Those boards which had submitted projects by that date had until Aug. 29 this year to submit sketch plans.

The report said no cash grants for construction and architect's fees on approved projects would be made after Aug. 31, 1971, and no grants for furniture and equipment would be paid after March 31, 1973.

However, a department spokesman is involved in the grants program said it would be impossible to meet the deadlines. There are many school projects in various stages of development still eligible for the grants program and it may be five or six years before the province is finished with them, he said.

New facilities began popping up all over Ontario after June, 1961, when the province entered a federal cost-sharing agreement for construction of technical and vocational facilities.

With Ottawa paying 50 per cent of the cost and the province 25 per cent, money from municipal school boards was immediate. Grants in 1962, the first full year, totalled $116,830,945. There was a drop in the third year to $24,000,000, then another spurt to $92,000,000 in 1967.

In the spring of that year, its funds for the purpose exhausted, the federal government withdrew from the agreement. The province was richer by 400 schools, the senior levels of government poorer by $560,000,000.

Under pressure from the provinces, Ottawa agreed to eliminate the program over two years, continuing to pay cash grants for projects which had already been approved.

Ontario, still facing protests from school boards which had many projects planned but not yet submitted for approval, decided to continue the program for the same two-year period, putting up in cash 75 per cent of approved costs. It was estimated that the two-year, go-it-alone policy would cost the province another $200,000,000.

Alioto Speeds Suits

SAN FRANCISCO, Calif. (Reuters) — Mayor Joseph Alioto, accused by look magazine of allying with the Mafia, federal court permission Monday to speed up his libel suit against the magazine.

He also got permission to ask questions of two of Gov. Ronald Reagan's press secretaries.

Alioto, a prominent Democrat, has charged that advance copies of the Look article were leaked to the press by aides of the Republican governor.

The court action Monday, federal Judge Carl Harris granted a request by Alioto for a reduction of the 30-day waiting period customarily set between the filing of a libel suit and the taking of depositions.

Alioto filed his $12,500,000 suit Friday.

Alioto, 52, issued a point-by-point denial Sunday night of much of the five-page Look article, rejecting it as a story that "reads like crime comics and bears little relationship to the truth."

The article claimed that the mayor, a nationally prominent Democrat and wealthy lawyer, has had business dealings with at least six Mafia leaders, all of whom is identified by name.

STARK, ELLIOTT & MILL, MARSHALL and MCKARTEY
Architects
273 Dundas St., Kingston
F. Thomas Ellis, B.Arch., O.A.A.
Kitchener (519) 742-4150

1425 Montain St., Montreal 25

FAMILY FAIR
Your Pay Less... Get More Fashion Store

Mid-September BARGAINS

Sale Starts 9.30 a.m. Wed.

"Mid-September Bargains" means bargains . . . you get the latest styles, styles you want, at special low prices. Why? Because we save hundreds of dollars by special promotions in giant quantities. Our savings are then passed on to you to give you a true Value for your dollar.

Girls' Ski Jackets 8.99

Warm and fashionable orion pile ski jackets. New patterns and colors. 7 to 14.
Up to 10.99 Value! Bargain ...

Pullovers and Cardigans For Girls — Sale Priced!
Selected your favorite style or bulky knit sweaters now. Fall shades. 7 to 14.
Up to 6.98 Value! Bargain ... 3.99

Girls' Flare Pants Priced For Super Savings
The "in" style for school hooded Acrylic flares in assorted colors. 7 to 14.
$4. Value! Bargain ... 2.99
Mid-September Special ...
Girls' Attractive T-Shirts
The latest styles in T-shirts for girls. Plains and fancies, 7 to 14.
Up to $2.49 Value! Bargain ... 1.79
Perma Press Sleep Wear In Fancy Prints For Girls
Shop now for flannelette pyjamas and gowns and save. Assorted prints, 7 to 14.
Bargain ... 2.49

Infants' Stretch Sleepers
Sturdy cozy cotton sleepers. Assorted shades. M.L.XL.
Hurry in. Bargain ... 1.49
Infants' 2-Pc. Pram Sets
12 to 24 months.
$2.98 Value. Bargain ... 9.90
Little Girls' Dusters
Include quilt or cute Cordana polka dot in assorted colors. 3 to 6X.
Bargain ... 2.59
½ Price
Little Girls' Print Slims
Cotton corduroy slims for little girls. Print coloring. 3 to 6X.
2.98 Value! Bargain ... 1.79
Little Boys' Perma Press Pants
Flare pants in continental style. Assorted Fall shades. 4 to 6X. Bargain ... 1.79

Perma Press Blouses For Girls On The Go
Choose from the latest styles in plains and fancies.
7 to 14. Bargain ... 99¢
Girls' Plaid Jumpers, Special Bargain Price!
Special - bonded Acrylic jumpers in attractive plaids. 3 to 6X.
4.98 Value Bargain ... 3.49
Priced to Clear, Girls' Cotton Cord Dusters
Quilt dusters in lovely assorted styles and colors. 8 to 14, 35, Value! Bargain ... 3.49

Little Girls' T-Shirts
Fancy T-shirts with long sleeves. Assorted Fall shades. 3 to 6X.
Reg. $4 to $6. Bargain ... 1.79
Acrylic Cardigans For Toddlers
Fully fashioned Acrylic cardigans. 2 to 3X.
2.98 Value! Bargain ... 1.79
Little Girls' Perma Press Blouses
Choose from lovely assorted styles and colors. 3 to 6X. Bargain ... 1.79
Children's Ski Jackets
Little boys' and girls' pile lined, nylon ski jackets. Assorted colors. 4 to 6X.
6.98 Value! Bargain ... 6.99
Mid-September Saving! Little Boys' 2-Pce. Sets
Lined and un-lined pants with matching top. 4 to 6X.
2.98 Value! Bargain ... 2.99

Boys' Washable Mock Turtle Sweater - Sale!
Pullovers of washable wool and Acrilan. Assorted fashion colors. S.M.L.XL. Illustrated
Reg. 2.98. Bargain ... 2.99
Permanent Press Knit Shirts For Boys
Mock turtle, turtle neck and fashion collars. Latest patterns and shades. 8 to 14. Illustrated
2.50 Value! Bargain ... 1.79
Sale! Boys' Warm Flannel Pyjamas
Boxer waist and piping on front. 8 to 16. Yours at savings.
2.29 Value! Bargain ... 1.79

Perma Press Sport Shirts For Men
Features spread collar and solid colors. Long sleeves.
S.M.L.XL. Bargain ... 1.99
Sale! Fancy Mock Turtle Knit Shirts For Men
Easy-care washable, cotton with multi-striped contrast trim on neck. S.M.L.XL.
Bargain ... 2.99

Value! Boys' Lined Corduroy Pants
Cotton cord pants with flannel lining ½ boxer, extended waistband. 8 to 12 Illustrated.
Bargain ... 2.29
Special Purchase — Boys' Fall Sport Shirts
Plains. Regular or button down collars. 8 to 16.
2.98 Value. Bargain ... 1.99
Boys' Ski Jackets In Instructor Length. Save!
Features nylon shell, Orlon pile lining, buckle belt and zipper pockets. 8 to 16.
19.95 Value! Bargain ... 8.99

Special . . . Men's Dark Toned Dress Shirts
Dark fashion tones of Gold, Blue, Brown or Green. Spread collar. 14 to 17. 3.98 Value!
Bargain ... 2.99
Men's Sweaters in Pullover Style. Sale!
Classic V-neck style. Bulky Orlon in fashion shades. S.M.L.XL.
19.95 Value! Bargain ... 6.99

Special Offering . . . Women's Fashion Sweaters
Flat Acrylic knit cardigans and pullovers. Full shades. 34 to 40.
Reg. 4.99. Bargain ... 2.99
Bargain Priced! Stylish Pants, Slims
Trimmed fancy or snave styles. New patterns and moods. 8 to 18.
Reg. 7.99. Bargain ... 4.99
Save $8 now . . . Women's Dress Bargain
Velvet, bonded. Assorted styles, fabrics, colors. Long or short sleeve. 8 to 20.
Reg. 16.99. Bargain ... 8.99
Perma Press Shirts In Body and Safari Styles
Smart roll-up or long sleeve bargains in prints and solids.
32 to 38. Bargain ... 2.79

Special . . . non-run leotards for children
Sturdy, fashion leotards of non-run nylon. White and assorted shades. Toddlers or ages 1 to 6.
Toddlers 1 to 6 — Bargain ... 89¢

Special — Women's Mesh, Nylon Panty Hose
Buy several pair now! Come in assorted Beige or Spice. S.M.L.
Bargain ... 49¢
Plain or Fancy Briefs, Now Priced to Go . . .
Rayon Tricot with elastic leg or lace trim.
Assorted colors. S.M.L.
Reg. 69c. Bargain ... 29¢
Women's Nylon ½ Slips Now 50% Off
Lace trimmed. Some with shadow panel. White or colors. S.M.L.
Reg. 1.98. Bargain ... 99¢

Super Special — smart, new dresses & jumpers
Choose now and save. Assorted fashionable styles, fabrics, patterns and colors. 8 to 18. Save!
Reg. 9.99. Bargain ... 6.99
Priced to Go — Women's Vestees, Cardigans, Pullovers
Acrylic vestees with belt and pockets, semi-bulky sweaters. S.M.L.
Reg. 7.99. Bargain ... 4.99
Crimp Knit Slims With Stylish Stove Leg
Fashionable and easy-care Fall pants of crimp knit. 10 to 18.
Reg. 9.99 Bargain ... 6.99

Women's White Bras . . . Now Less Than ½ Price!
Nylon with Lycra sides, wire underwrap. 32 to 36-A, 32 to 36-B or C.
Reg. 7.50. Bargain ... 1.99
Special— Lovely Nylon Full Slips For Women
Shadow panel, embroidery and scalloped edge. White or assorted. Average or petite sizes.
Reg. 4.98. Bargain ... 2.99
Smart, Fall Handbags Yours At Big Savings!
Assorted smart Fall styles including framed or zippered. Fall shades.
Reg. to 5.98 Bargain ... 3.99

Men's All-Weather Coat
Features zip-out Orlon pile liner Popular single or double breasted styles. Navy, Beige, Olive, Silver, Charcoal Blue, Black. 36 to 46. Short, Regular, Tall.
Reg. 19.98! Bargain ... 16.99
Reversible Windbreakers For Men - Clearance Priced
Wool insert collar, slash pockets. Black, Brown, Teal, reversing to Beige. 36 to 46.
Bargain ... 16.49
Instructor Length Nylon Ski Jackets. Sale!
Popular instructor length with nylon shell and Orlon pile lining. 36 to 46.
Bargain ... 16.49

Young Men's Western Style Split Cow Jackets
Satin lined and fringe trimmed split cow jackets. 36 to 46. 39.95 Value!
Bargain ... 31.99

Bargain Shop Now for Family Health & Beauty Aid Specials!

Jergens Extra Dry Lotion 12.5-oz. Reg. 2.14. Bargain ... 1.59
Toni Home Permanent Reg. 1.98 Bargain ... 1.29
Gillette Super Stainless Steel Blades 5's. Reg. 63c ... 48¢
Arrid Extra Dry Deodorant 6-oz. Reg. 1.69. Bargain ... 1.29
Lysol Spray 12-oz. Reg. 1.54. Bargain ... 1.09
Woodbury Shampoo 15-oz. Reg. 1.49. Bargain ... 89¢

Sudden Beauty Hair Spray 10-oz. Reg. 94c. Bargain ... 53¢
Head & Shoulders Regular jar, tube, lotion. Reg. 1.87. Bargain ... 89¢
Scope Mouthwash 17-oz. Reg. 1.44. Bargain ... 99¢
Resdan 6-oz. Reg. 1.37. Bargain ... 99¢
Bromo Seltzer Family Size. Reg. 98c. Bargain ... 79¢
Visine ½-oz. Reg. 1.23. Bargain ... 89¢

A.S.A. 500 5 gr. Reg. 84c. Bargain ... 49¢
Buckley Cough Mixture Small. Reg. 71c Bargain ... 49¢
Buckley White Rub Reg. 71c. Bargain ... 49¢
Preparation "H" Suppositories 12's. Reg. 1.23. Bargain ... 89¢
Alka Seltzer 25's. Reg. 75c. Bargain ... 49¢
Hai Karate Reg. After Shave Reg. 1.50. Bargain ... 1.23

BELLEVILLE PLAZA OPEN: MON. - WED. ... 9.30 a.m. - 6.00 p.m.
THURS. - FRI. ... 9.30 a.m. - 9.00 p.m.
SATURDAY ... 9.30 a.m. - 6.00 p.m.

Classified Display Ads
Are An Investment

The Intelligencer

BELLEVILLE, ONTARIO, TUESDAY, SEPTEMBER 9, 1969

Intelligencer Advertising
Pays Big Dividends

Outlet Park: The Picnic's Over

Fall Might Not Be Here But Signs Are

The shades of night are falling faster these days.

But those are not the only signs that summer '69 is drawing to its close in the Quinte district.

The portents are abundant.

Actually, summer doesn't officially end until September 23.

Fall this year starts at seven minutes past midnight in the Quinte area.

But no one waits on the calendar. The change of seasons already has been evident for weeks.

Factory parking lots are no longer desolate stretches of concrete. Industry some time ago returned to peak production schedule.

Fall fashions are in the store windows, replacing the bikinis and beach garb of what is now yesterday.

Beaches, crowded only recently, now only draw lingering weekend visitors. Summer now comes only on weekends.

It seems only days ago they were turning them away by the hundreds at provincial parks — The Outlet, Sandbanks, Algonquin. Now, tidying-up operations are underway. Picnic tables are stacked, recreation areas mostly deserted.

Municipal parks are being bedded down for another year, play equipment stored, grass plowed.

In the Quinte north the bustle is slowing down at the holiday resorts— the cottage sites. Soon it'll be chore time — time to break camp for another summer.

Not that the weather has changed drastically. There's still plenty of warmth in the Quinte air.

But the people have gone — back to work, to school and the nights are drawing on.

Suddenly, summer is a series of snapshots in the family album.

Zwick's: A Sudden Silence

Latest Child of the Arts

Guild Hopes to Attract 100 Young People to Theatre

By BARRY GRILLS
Staff Reporter

With the arrival of Roy Higgins, new resident director of the Belleville Theatre Guild, the young people of Belleville will have an opportunity to participate in "youtheatre", one of the new fast growing movements in the world.

Beginning tonight Mr. Higgins will attempt to educate and involve Belleville's young people in the theatrical arts by forming a "youtheatre" in this city.

He hopes to have at least 100 people ranging in age from 12 to 24 years, arriving at the Pinnacle Playhouse on Pinnacle Street tonight to begin reading for Dark of the Moon, a play to be performed and produced entirely by young people.

And there's more to it than just the production of a play.

"We're trying to give the young people of Belleville an education in theatre," Mr. Higgins said.

And in that vein the entire production of Dark of the Moon will be done by young people from producer all the way down to the stage sweeper.

Because it is an educational experience persons interested in youth theatre do not require experience. All that is needed is a willingness to contribute time and energy to the venture.

In 1968, there were only five "youtheatres" in the world. They were in Moscow, London, Brussels, Paris and in the village of Newcastle here in Ontario.

The set-up in Newcastle was begun by Mr. Higgins in 1968 and he brings that experience to Belleville.

And now the movement is catching on although Newcastle has the distinction of being the first in North America.

In the past four years Mr. Higgins has directed 24 shows, mostly with young people and all without a single flop. A Torontonian by birth, he spent eight years of his experience in the theatre and movie industry in California.

And testifying to the confidence that such a director inspires, two members of the Newcastle organization, Dave Paddick of Newcastle and George Ferguson of Cobourg, have moved to Belleville expressly to take part in his Belleville "youtheatre" work.

Mr. Higgins has expressed hope to become involved with teachers at high school who are this year teaching theatrical arts and who could assist in "youtheatre".

But, the activity of "youtheatre" will not be easy.

"Rehearsals will be extensive," Mr. Higgins said. "We'll be working a great deal on weekends."

And the play, Dark of the Moon, is a perfect choice for Belleville's initiation into this art form. It supplies versatility of activity — drama, music and dance.

Folk singing talent will be needed for this play as there are three or four musical sections in it.

Beginning tonight at 7 p.m., when the first get together begins, everyone will have to pull together for a unified production, a must in the directorial philosophy of Roy Higgins.

Picton Considers Meter Maid

PICTON (Staff) — Town council has under consideration a Picton police commission suggestion to hire a meter maid.

The idea was forwarded by the commission after a request by town police for an increase in force personnel because of reduced work hours in 1970.

Under a newly-signed contract, town police now work ing a 44-hour week will work a 40-hour week in 1970.

Police representatives also told the commission that, because of man power shortage, enforcement of the meter bylaw has been neglected. These facts prompted the commission to suggest a meter maid who could strictly enforce the bylaw.

The commission also urged town council to place a time limit on Main Street parking. It stated the limit "would give relief to the merchants who depend on active people who come to town to trade rather than let the deadwoods park their cars on the streets and get away with insulating the stores from the buying public."

Last month town council noted substantial reduction in parking meter revenue. A survey followed. Conducted on Aug. 12 it showed that in a 30 minute period 22 meters on Main Street had expired and five parking violations were noted. No policeman was seen by the committee during this survey.

This prompted a recommendation in the public works committee report that the commission consider someone to attend meters and parking and to reduce the existing police force by one man.

At last night's meeting of town council committee member Donald Thompson remarked "we might have to add a man in view of what's happening lately."

New Industry Is Discussed

PICTON — Mayor H. J. McFarland revealed to council last night he had mentioned the names of two prospective industries for Prince Edward county at yesterday's meeting of the Chamber of Commerce.

The mayor could not name the industries but did tell his councillors that one of them would employ about 35 people all year round. He confessed that he had no idea of the number of workers that the second industry might hire. Both would locate in Picton if they decide to come into the county.

Chief Earl Hill

Five Indian Bands Form New Association To Petition for Redress of Grievances

By LENNY WILLIAMSON
Staff Reporter

The federal government's recent move to phase out the department of Northern Affairs and Indian Development and turn control of Indian matters over to provincial government has prompted a strong response from the Indians of Tyendinaga.

Their chief, Earl Hill, has been instrumental in forming a new Indian body to foster unity among the Indian people and make their voices heard in Ottawa.

The Iroquois and Allied Indian Association was formed Aug. 23 and now includes representatives from the elected councils of five reserves.

Already the group, representing 15,845 Indians, has sent a brief to Ottawa outlining its grievances against the government's white paper proposing provincial takeovers.

The brief states the association's disagreement was that the white paper was "presented without proper dialogue with the Indians."

It calls for a conference with the proper authorities, "to place before them our feelings and our rights before any further action be taken on this policy".

During the first meeting, and a subsequent one last Saturday at Tyendinaga, the association members discussed their grievances regarding treaty rights and claims and surrender of Indian reserve territories over the past 150 years.

Bands represented are the Oneida, of Caradoc Agency near London, the Mississaugas of New Credit near Brantford, the St. Regis of Cornwall, the Six Nations of Brantford and the Mohawks of Tyendinaga.

"The Indians don't want to come under provincial jurisdiction — we want to stay with the federal government," says Chief Hill. "In any case, the government should settle our territorial disputes before handing any portion of reserve over to the Ontario government."

The association plans to investigate the loss of reserve land over the years, and seek redress.

Among the territorial disputes the association is concerned with are the surrender of large acreages along the Grand River near Brantford, the 1836 in 1949 of 5,400 acres from the Oneida reserve and the loss of 73,000 acres from the northern part of the Tyendinaga reserve.

The St. Regis Indians are seeking an accounting of all monies for undocumented surrenders of land amounting to 72,800 acres from their reserve. The Tyendinaga Mohawks are also pressing an investigation into the loss of all the islands of the Bay of Quinte, deemed theirs by the Gunshot Treaty of the late 1700s.

Another issue is band membership. The association favors the right of each reserve to have a say in who should be declared band members, and wants the band membership list kept in Ottawa. It also wants all Indian land held in trust by the federal government.

The Indians have also expressed concern over the method the provinces might use to distribute Indian funds.

"If all monies are put into one pot and shared out, from the common pool, improper distribution might result," says Chief Hill.

"The Indian is often criticised because he doesn't pay income tax," adds the chief. "But governments forget that 98-per cent of our Indians (in Tyendinaga) work off the reserve and pay full income tax, and all Indians pay every kind of indirect tax going."

Association membership is open to all Ontario Indians. Although the Caughnawaga band near Montreal sought membership, it was advised to join a Quebec association and work with the authorities of the province slated to take over its jurisdiction.

Chief Hill is seeking affiliation for the newly formed association with the Union of Ontario Indians, of which he is a vice-president.

Officers of the new association are: president, Norman Lickers of Six Nations; vice-president, Earl Hill of Tyendinaga, and secretary, Frank Benedict of St. Regis. In addition, each band has appointed two spokesmen to the executive to act as advisors.

Near Riot Disturbs Picton Mayor

PICTON — Mayor H. J. McFarland told town council last night that he was "very disturbed" by the near riot in the midway at Prince Edward County fair.

"I am sorry we have those sort of toys in the county, if that is where they came from," he said.

Mayor McFarland added: "It's their fair too, and someday, as taxpayers, they will pay for the damage we pay for now."

He stressed the necessity of greater law enforcement, and more police backing.

"A boy appears in court, sometimes with many charges against him and is fined $10 and a few days later is at it again," observed the mayor.

The mayor asked, "Who wants to be a policeman today?"

He referred to the hazards of the job in view of present circumstances and suggested critisism of the police by the public is often unwarranted.

Finally, Mayor McFarland expressed his opinion that judges and Crown Attorneys should consider in a different manner the boys brought before them. He mentioned leniency for a first offender but leaned toward harsher treatment of a constant lawbreaker.

Bobby Hangs Up Cleats

WASHINGTON (AP) — Bobby Mitchell, the top pass catcher in the National Football League's active ranks, Monday retired from Washington Redskins.

Mitchell, 34, said it "is a sad moment."

"After 20 years of playing, it is hard to turn loose something you love."

The Redskins said Mitchell will remain with the club in a front-office job.

Mitchell had been the top active receiver in the NFL with 521 catches for 7,953 yards.

His 546 points also made him the leading active scorer.

Mitchell still will rank No. 2 behind retired Raymond Berry of Baltimore Colts on the pass-catching list. And he is also No. 2 behind a former team-mate, Jim Brown of Cleveland Browns, in the total yards gained department.

"I couldn't stand being on the team and being on the bench," Mitchell said as he announced his retirement at a news conference.

Coach Vince Lombardi said Mitchell could have played for other teams that would have claimed him if he were put on waivers, but added:

"I wasn't about to offer him to them."

Mitchell was a standout running back at Cleveland from 1958 through 1961, gaining more than 500 yards each year.

He came to Washington in a trade for the late Ernie Davis and was immediately here, leading the NFL in pass receiving in 1962 with 72 catches for 1,384 yards.

In 1967, the Redskins' tremendous trio of Charley Taylor, Jerry Smith and Mitchell finished 1-2-4 in NFL receiving. But Mitchell lingered on the bench most of last year after an abortive attempt by former coach Otto Graham to reconvert him to running back.

Mitchell's 14,028 yards in pass catches, running and kick returns rank him as the second greatest ground-gainer in NFL history behind Brown's 15,459.

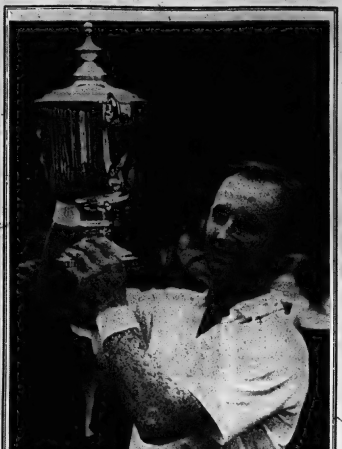

HE'S THE CHAMP — Australian Rod Laver holds his cup high after winning the U.S. Men's Open singles tennis title at Forest Hills Monday from countryman Tony Roche. Laver won, 7-9, 6-1, 6-2, 6-2. (AP Wirephoto)

Laver Ready to Quit After Second Tennis Slam

FOREST HILLS, N.Y. (AP) — Australian Rod Laver, the world's No. 1 tennis player and acclaimed by many as the greatest of all time, is ready at 31 to quit.

"I have three years to go on a five-year contract," the left-hander said after beating fellow Aussie Tony Roche 7-9, 6-1, 6-2, 6-2 Monday for the United States Open crown and his second grand slam.

"I intend to play those three years at least — cutting down perhaps on my tournament schedule. After that, well, we'll just have to see.

"I love tennis — but I also love my wife: I have been travelling the tennis circuit for 13 years, since I was 18. I think it's time I start having a home life."

Laver's wife, Mary, whom he married in June, 1966, in San Francisco, is in Corona Del Mar, Calif., awaiting the couple's first child.

He is under contract to the National Tennis League.

Laver, whose $16,000 first prize in the U.S. Open boosted his year's winning to a record $116,030, predicted that in five years purses will be doubled and even quadrupled.

"This year I won all four of the big ones," he said, referring to the grand slam events of the Australian, French, Wimbledon and American titles. "Next year I may not win any."

Could Win Today

Manitou Crew Superior On Second Leg of Cup

TORONTO (CP) — Skipper John Lovett ran his weathered hand through his wiry grey hair Monday, hedging guesses about his yacht and his crew and finally admitting that he was being beaten by a better sailor.

"I mean what else do you expect me to say, but that it's my fault?" the Cleveland yachtsman asked after Canada's Manitou won her second consecutive race over his Niagara in the best-of-five series for the Canada's Cup.

"I've got a good crew, a good boat and I'm being beaten. If you want me to quarterback the situation it's simply that I'm being out-sailed."

It was evident during the second race of the series Monday that the Canadian yacht, owned by a three-man syndicate from Toronto's Royal Canadian Yacht Club, was definitely winning on tactics and superior crew ability.

Manitou, with co-owner Perry Conolly as skipper, beat Niagara by about half a length on the starting gun Monday and by more than 30 seconds Sunday.

Manitou won Monday with a margin of two minutes and 40 seconds. The Canadian boat took the first race by more than eight minutes.

The third race, which actually counts as two events, begins at noon today over a course that could vary from 150 to 250 miles according to wind conditions.

Should Niagara win the long-distance race, a fourth race over a 21-mile triangle, similar to that for the first two events, will be sailed Saturday.

* * *

Intelligencer Sports

Kuhn at Computer

Tightening NL Races Prompt Advance Math

By THE ASSOCIATED PRESS

The National League Eastern and Western Divisions are beginning to look alike, which could lead to the most complicated windup to the pennant races in baseball's 100-year history.

New York Mets and commissioner Bowie Kuhn were the instruments of the latest developments Monday, the Mets tightening the eastern race even further by defeating first-place Chicago Cubs 3-2 just hours after Kuhn had announced multiple plans covering all playoff possibilities.

Those possibilities moved closer to becoming probabilities—and forcing the first double playoff in history—as the Mets trimmed another length off the Cubs' lead.

The Mets' victory drew them even with the Cubs in the loss column, just 1½ games behind the leaders—the closest they've been since the third day of the season. At the same time, Pittsburgh Pirates closed to within 6½ of the top with a 6-3 triumph over Montreal Expos.

In the west, meanwhile, the juggling continued with Cincinnati Reds taking over first place from San Francisco, by one-half game, with a doubleheader sweep over the Giants by identical 5-4 scores, although the nightcap took 15 innings.

Los Angeles Dodgers moved into third, just 1½ behind, by edging Atlanta Braves 2-0 while in other games, Houston Astros stayed up there with a 8-2 win over San Diego Padres and St. Louis Cardinals nipped Philadelphia Phillies 4-3.

Under baseball's new four-division format, if two teams tie for first in any division, a one-game playoff on Oct. 3 will determine the winner. In a three-way tie, two teams will meet head-on Oct. 3 while one draws a bye and meets the winner Oct. 4. If four teams tie, there will be two games Oct. 3 with the survivors meeting Oct. 4.

The Mets closed in on Chicago as Tommie Agee whacked a two-run homer in the third inning, then scored the winning run in the sixth.

Jerry Koosman, 13-9, got the victory with a seven-hitter after the Cubs had tied the score in the top of the sixth.

The Reds won the opener when Johnny Bench tagged Giants' starter Juan Marichal, 17-10, for a two-run homer in the eighth inning.

Then, after being held hitless for 19 consecutive innings by San Francisco relievers, the Reds put the finishing touches on the 15th on an infield hit by pinch hitter Ted Savage, a sacrifice, an intentional walk to Pete Rose and Bobby Tolan's single.

Jim Maloney, 13-9, got the victory in relief after Jim Merritt, 4-3, went the distance for the Reds, who gave the Giants their first defeat in 10 games, by coming from behind in the ninth inning on a grand slam homer by Jose Martinez.

A two-run home run by Ted Sizemore brought Los Angeles its victory over Atlanta.

The Astros put it out of San Diego's reach with a four-run first built on triples by Joe Morgan and Jesus Alou, a wild pitch, a walk and a homer by Curt Blefary. That was enough for Tom Griffin, who posted his 10th victory despite two homers by Nate Colbert.

* * * * *

Baseball Standings

American League

Eastern Division

	W	L	pct.	GBL
Baltimore	95	45	.679	—
Detroit	80	60	.571	15
Boston	73	63	.541	18
Washington	72	68	.514	23
New York	70	69	.504	24½
Cleveland	58	82	.387	39½
Western Division				
Minnesota	94	54	.813	—
Oakland	78	62	.551	8½
California	60	77	.438	24
Kansas City	57	82	.410	28
Chicago	54	84	.391	30½
Seattle	54	85	.388	31

National League

Eastern Division

	W	L	Pct.	GBL
Chicago	84	57	.596	—
New York	81	57	.587	1½
Pittsburgh	75	61	.551	6½
St. Louis	74	65	.532	9
Philadelphia	55	83	.399	27½
Montreal	43	97	.307	40½
Western Division				
Cincinnati	76	61	.555	—
San Francisco	77	62	.550	½
Los Angeles	75	63	.543	1½
Atlanta	76	65	.539	2
Houston	73	65	.529	3½
San Diego	44	96	.314	33½

Redmen Win Mann Cup Before 600

NEW WESTMINSTER, B.C. (CP) — Dan Sandford scored two overtime goals to lead Brooklin, Ont., Redmen to an 11-10 victory over New Westminster Blues and the Canadian senior lacrosse championship Monday night.

Brooklin won the best-of-seven series for the Mann Cup 4-1. About 600 watched the final game.

Sandford broke a 9-9 tie with a goal and then scored again to break a 10-10 tie with just over two minutes to go in the 10-minute overtime period.

Bil Squires, named outstanding player of the series, led Brooklin with four goals, while Elmer Tran scored three times. Vegi Armstrong added the other two.

Not Even Rain Stops Orioles

Baltimore and Minnesota didn't do very much Monday night—the Orioles were rained out and the Twins lost—but still drew closer to the expected October playoff for the American League pennant.

While the Orioles were washed out of their scheduled meeting with Washington Senators, the second-place Detroit Tigers moved to New York Yankees 3-2 and fell 15 games back. Baltimore's magic number to clinch the Eastern Division dropped to eight.

In the west, California Angels whipped Minnesota 6-4 but runner-up Oakland Athletics lost to Kansas City Royals 9-8. The Twins remained 8½ games in front and their magic number is 16.

Elsewhere, Boston Red Sox nipped Cleveland Indians 5-4 and Seattle Pilots swept Chicago White Sox 3-1 and 5-1 as Miguel Fuentes, a 20-year-old rookie, hurled a seven-hitter in his first major league start.

Mike Shannon's two run homer boosted the Cardinals lead over the Phillies to a 4-0 in the sixth inning and turned out to be the clinching blow.

Dies at 61

Kilrea Helped End Longest NHL Game

DETROIT (CP) — Funeral services will be held in Detroit Thursday for Hector (Hec) Kilrea, former National Hockey League star and war hero, who died here Saturday at the age of 61.

Kilrea, eldest of three brothers who played in the NHL, broke into hockey in 1927 with the Ottawa Senators. After playing for the Toronto Maple Leafs, he joined the Detroit Red Wings for the 1931-32 season and remained with them until December, 1939, when he was put on waivers.

When his NHL career ended at the age of 32, Kilrea had played on three Stanley Cup winners. The first was with Jack Adams as a team-mate at Ottawa in 1927. Under Adams as manager, he was a member of the 1935-36 and 1936-37 Red Wings when they won the trophy.

In the 1936 Cup playoffs in Montreal, Kilrea's pass set up Mud Bruneteau's winning goal against the Maroons and ended the longest game in hockey history—176½ minutes.

Kilrea's brothers, Jimmy and Walt, also played for the Red Wings.

He received the Distinguished Service Cross, second-highest U.S. award for heroism, and was also awarded the French Croix de Guerre and a Purple Heart.

ANDY CAPP

Goodbye Tardif, Houle!

Baby Habs Defend Title Minus 8 Regulars

MONTREAL (CP) — Can Montreal Junior Canadiens pick up where they left off last year? This is one of the main questions on the minds of hockey fans in the Montreal area as the nights begin to get cooler and longer and another season lies just ahead.

The Junior Canadiens won 18 playoff games, tied three and lost only one last spring on their way to capturing the Memorial Cup, emblematic of supremacy in Junior hockey in Canada.

Despite the fact the club has lost eight players from last year, including scoring aces Marc Tardif and Rejean Houle, Canadiens general manager Phil Wimmer is confident that it will be a contender in the Ontario Hockey Association's Junior A series in 1969-70.

"We've got a good nucleus back from last year," said Wimmer. "Our first-string goaltender is back, three of our five defencemen are returning and so are six forwards."

Back with Montreal for the coming season are goalie Wayne Wood, defenceman Jocelyn Guevremont, Claude Moreau and Serge Lajeunesse, and forwards Gilbert Perreault, Rick Martin, Normand Gratton, Richard Lemieux, Bobby Lalonde and Robert Guindon.

Perreault scored 37 goals and added 60 assists to finish fifth in the OHA scoring race. Guindon had 38 goals and added 40 assists for 78 points and was third in team scoring, behind Houle. Junior Canadiens will be Pierre Lajeunesse was an all-star defenceman in the OHA last year. Guevremont led the defencemen in scoring with 11 goals and 40 assists.

Among the new faces with the and Perreault.

Brindamour, a 53-goal man in the Montreal Metropolitan Junior A League.

A total of 89 players have been invited to the Junior Canadiens camp, which opens next Monday at the Forum. The camp, the largest organized by Montreal, will consist of 12 goalies, 23 defencemen, 18 centres, 17 right wings and 18 left wings.

Canadiens play their first exhibition game with Ottawa 67s in Ottawa Sept. 22. They meet two provincial rivals, the Globe, Granby on Sept. 28 and Cowansville Oct. 2. Their regular season opens Oct. 9 against Ottawa in Montreal.

Junior Canadiens' farmers they meet in National Hockey League action this season. The pro Canadiens grabbed Houle, Tardif, Guy Charron and Ted Tucker from the Junior Canadiens, while Boston Bruins drafted Art Ouequechi, Chicago took Jean-Pierre Bordeleau and New York claimed Andre Dupont.

FALL WHEAT
GENESEE OR TALBOT
Canada No. 1 ... 2.90 bus.
No. 2, due to sprout ... 2.75 bus.

YORKSTAR
Canada No. 1 ... 3.00 bus.
No. 2, due to sprout ... 2.80

TETRA PETKUS RYE
Canada No. 1 ... 2.60 bus.

NOTE: Sprouts do not necessarily affect germination. Seeds 2 lbs. offered is tagged with high germ %.

Seed Down This Fall
Pasture and hay mixtures do extremely well if direct seeded early in September.

BISHOP FARM SEEDS
81 STATION ST. 962-5533
Open daily including Wed.
Closed Sat. at noon.

VOLVO
B AND D MOTORS
348 Front St. Belleville 962-5455

Last-minute Stalling Likely to Remain CFL Privilege

TORONTO (CP) — Last-minute stalling in football is a right guaranteed under Canadian Football League rules, and the chances of doing away with it are slim.

A team is guaranteed 20 seconds to put the ball into play—the absolute minimum necessary in the opinion of top football executives.

But it's a ruling that has been abused. For instance:

A team finds itself two points ahead, in possession of the ball and with less than a minute on the clock.

They huddle for the allotted 20 seconds—and as much more time as they can fudge —then take the five-yard penalty.

On the play immediately following such a penalty, however, time is not called in until the ball is snapped, so the team runs a nice, safe ground play and goes back into the huddle for another 30 seconds.

It's a slow, sorry ending to what was probably a roaring, fast-breaking game up to that point.

Next month, CFL Commissioner Jake Gaudaur goes out among the nine clubs seeking recommendations and amendments to the rules.

In the first week of January, the CFL rules committee meets to act on suggested changes. It's the only procedure for changing the rules.

Gaudaur admits there has been a good deal of late-game stalling recently—"there have been so many close games the last couple of years."

There has been so much of it this year that "people within the league" have brought up the subject with the commissioner.

Football experts see no way of removing the 30-second rule, but suggest that—within the last three minutes of a game—the penalty for stalling might be increased.

Suggestions have been to lengthen the penalty to 15 yards or to force the offending team to give up the ball.

The clubs may vote to amend the rule; to put teeth in the penalty involved.

On the other hand, when it comes time to vote, club officials may hesitate.

After all, it could be their team two points ahead, in possession of the ball and with less than a minute on the clock.

★ ★ ★ ★ ★

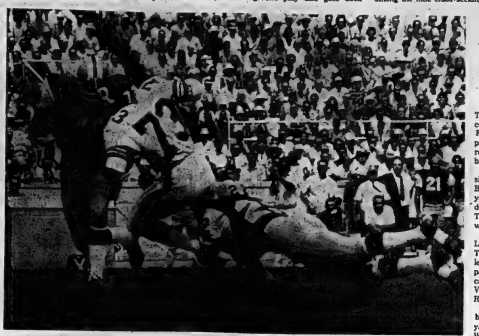

Making the Tackle

John Williams (22) of Hamilton Tiger Cats, tackles Ottawa Roughrider Margene Adkins (73), but Ernie Clark (71) of Hamilton moves in to make sure. Hamilton defeated Ottawa 27-22 in the two teams' first meeting Trey clash in Ottawa Oct. 4. (CP Photo)

Old Pro Tommy Joe Sets Scoring Pace; Argos' Raimey Top Ground-gobbler

TORONTO (CP) — Hamilton Tiger-Cats' Tommy Joe Coffey continued to set the Eastern Football Conference scoring pace, but Dave Raimey has Toronto Argonaut believers bubbling over with Grey Cup fever.

Raimey, a recent Argo acquisition from Winnipeg Blue Bombers, broke loose for 165 yards and three touchdowns during the weekend in a 34-15 Toronto victory over Saskatchewan Roughriders.

Official Canadian Football League statistics, released Tuesday night, showed Raimey leading the EFC's rushing department ahead of Dennis Duncan of Montreal Alouettes and Vic Washington of Ottawa Rough Riders.

Raimey, 28, has carried the ball 63 times for 458 yards, 25 yards ahead of Duncan, while Washington has picked up 425 yards along the ground.

Coffey, who amassed 70 points in the Ticats' five-game unbeaten streak, saw his scoring lead dwindle to six points as Ottawa's kicking specialist Don Sutherin booted 10 points in the Riders' 47-22 win over Montreal.

Sutherin now has 64 points.

Hamilton, idle during the last week, remained the only unbeaten team in the CFL with four victories and a tie. Toronto and Ottawa hold down first place with five victories and a loss for 10 points, one ahead of the Ticats.

TOMMY JOE COFFEY

Margene Adkins of Ottawa took over the lead in pass receptions with 37 for 606 yards, also tops in the EFC. Bobby Taylor moved into second place as the Argo flanker increased his total catches to 36 and dropped Coffey, the previous week's leader, to third spot with 22.

Ottawa's Russ Jackson continues as the league's top passer, completing 85 of 159 for 1,709 yards. But he's being pressed by Tom Wilkinson of Toronto with 81 completions in 136 attempts and a .596 completion percentage.

Quarterbacks Joe Zuger of Hamilton and Sonny Wade of Montreal continue to rank one two in the punting department while Mike Eben of the Argos and Hamilton's Ed Buchanan held to their respective leads in the punt and kickoff returns.

Top scorers:

	TD	C	FG	S
Coffey, H	6	11	7	2
Sutherin, O	1	23	10	3
Mann, T	0	21	6	7
Washington, O	7	0	0	0
Tucker, O	6	0	0	0

Two Rounds

Chuvalo KO's Jamaican Champ

LETHBRIDGE, Alta. (CP) — George Chuvalo, Canadian heavyweight boxing champion, knocked out Jamaican champion Stanford Harris at 2:09 of the second round Monday night in a scheduled 12-round exhibition match.

The match, before a near-capacity crowd of about 4,000, was a fast-moving affair until late in the second round when Harris got his hands up high and Chuvalo came through with a crushing left and right to the head.

Harris, from Kingston, Jamaica, weighed 226 pounds and Chuvalo 219.

The match was an important one for Chuvalo, who hopes to pound his way back into world heavyweight recognition, after being dropped from the list of the world's top 10. He had been inactive for six months.

In his last fight, Chuvalo was defeated by Buster Mathis of Grand Rapids, Mich. His career stretches back to the early 1950s when he knocked out three fighters in a one-night tournament.

Tuna Takers Start Hunt for 800-Pounders

YARMOUTH, N.S. (CP) — The preliminaries are over, and fishing began in earnest early today as six teams from as many countries vied for the International Tuna Match trophy up for grabs for the 30th time since the event started.

Each team has been allotted three boats. Some are to fish off nearby Cape St. Mary at the mouth of the Bay of Fundy, while others will sail from Wedgeport, about 10 miles from this southwestern Nova Scotia port.

Mexico, the defending champion, is back in full force in an attempt to keep the title, but the team faces stiff opposition from Canada, the United States and the Caribbean.

Up to seven members are allowed on each team, but only six may fish at any one time.

Italy and Spain are also entered but will fish with only three men each—the minimum allowed by contest rules.

Spain—returning for the first time in 12 years—had expected to field a six-man team but four members were forced to cancel for personal reasons. The visiting sportsmen "borrowed" veteran deep-sea fisherman Alfred Trask of Yarmouth to complete their contingent.

A substitute team member has at least once proven his worth in the match's 20-year history. In 1947, Murray Holden of Shelburne, N.S., was loaned to Cuba and boated a record-breaking 871-pound bluefin to win the cup for the crew. Holden's record still stands as the largest fish taken in the world series of big game angling.

Hockey Peace Talks Faltering

CALGARY (CP) — Peace talks between the Canadian Amateur Hockey Association and the Western Hockey League are not going smoothly.

Scotty Munro of Calgary, a member of the WCHL's board of governors, said Sunday night certain CAHA members won't agree to two of the 12 points the WCHL set for its return to the CAHA.

The WCHL, a junior circuit with teams in Winnipeg, Flin Flon, Brandon, Estevan, Saskatoon, Swift Current, Edmonton and Calgary, broke away from the CAHA last year in a dispute over junior age limits.

Munro said in an interview one of the points demanded by the WCHL "was the right for our body to place a club anywhere in Western Canada."

"Well they won't go along with his," Munro said.

Sports On All Fronts

WASHINGTON (AP) — Former heavyweight boxing champion Floyd Patterson has appealed an internal revenue service claim that he owes $536,870 in back taxes. Records in United States Tax Court disclosed Monday that the government is seeking $86,858 on Patterson's income for 1959, $113,230 for 1960 and $136,775 for 1961.

★ ★ ★

ATLANTA, Ga. (AP) — Veteran relief pitcher Hoyt Wilhelm has been acquired on waivers by Atlanta Braves from California Angels of the American League as Atlanta primes for its final push for the National League pennant. Wilhelm, 46, holds the record for the number of major league games pitched at 981. He has been in the majors since 1952.

★ ★ ★

MONTREAL (CP) — Montreal Canadiens and Philadelphia Flyers of the National Hockey League announced Monday that the scheduled pre-season game between the Canadiens and Quebec Aces of the American Hockey League for Sunday, Sept. 21, at Quebec Coliseum had been cancelled to make room for a unique hockey doubleheader on the same date. The doubleheader will see the Aces meet the Canadiens' new AHL farm club, Montreal Voyageurs, in the first game, while in the second contest the Canadiens will play the Flyers.

★ ★ ★

GEORGETOWN, Ont. (CP) — Education should supercede a career in professional sports says Jean Beliveau, captain of Montreal Canadiens of the National Hockey League. He said at the inaugural Little NHL Hockey Hall of Fame dinner here Monday night that he often wished he had continued his education. Earlier, during a news conference, Beliveau said he expected the chief threats to the defending champion Canadiens during the 1969-70 season would be New York Rangers and Boston Bruins.

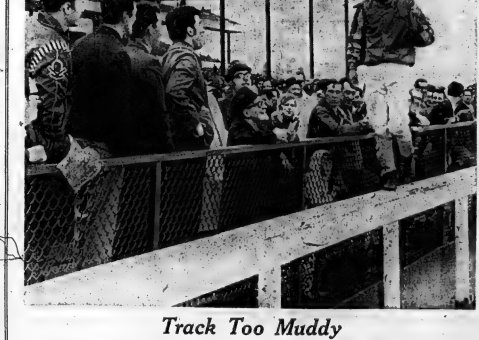

Track Too Muddy

Jockey Avelino Gomez walks the outside rail of the Fort Erie, Ont., track after he was dumped in the starting gate by the horse he was riding. The veteran jockey exchanged quips with the fans as he balanced on the rail. He said he jumped on to the rail "because the track was so deep in slop and I didn't want to get muddy." (CP Photo)

Turk Takes Aces Because of Poile

QUEBEC (CP) — Turk Broda says he probably would have returned to coach a junior club at Moncton this year had he not had offers to coach a professional hockey team.

Broda, 50, former goaltender for Toronto Maple Leafs of the National Hockey League and a member of the Hockey Hall of Fame, said he received a couple of offers from professional hockey teams and chose Quebec Aces of the American Hockey League because he wanted to work for Bud Poile.

Broda signed a contract Sunday to coach the Aces, succeeding V. Stasiuk who was appointed coach of Philadelphia Flyers of the NHL. Quebec is Philadelphia's top farm club. Poile is general manager of the Flyers.

Roughriders Take Grain In Exchange for Tickets

TORONTO (CP) — Saskatchewan Roughriders are instigating a program to bring partial relief to the Western Canada wheat farmer.

Ken Preston, Riders general manager, said here Monday if the idea materializes farmers will be able to exchange a bag of grain for a $2 ticket to an interlocking Canadian Football League game at Taylor Field Oct. 12 against Ottawa Rough Riders.

"We haven't got details worked out completely," said Preston. "It's sort of in the formation stage.

"It's just an idea we had to give some farmers a break.

"One bag of grain—what would that be—a bushel and a half? One bag would get him a $2 ticket; two bags, two $2 tickets. Of course we'd limit any one person to two tickets on this deal."

Efforts to recoup the financial losses through a deal with the grain exchange have run into red-tape flaws, says Preston, so the Riders are looking for a grain merchant to handle the bartered grain.

RUN DOWN BATTERY?
SEE
Belleville Auto Electric LTD.
34 Cider St. 968-5061

Leslie's Kid Stuff

by Buster Brown

Good fit in a "going" style.

The big news for boys, buckled down with a fashion flair. Designed for the rough-and-tumble lite. Rugged soles, durable uppers. Boys' and youths' widths and sizes; priced at 10.99 and 11.99.

LESLIE'S SHOE STORE LIMITED
Where the right fit means more than just the right size.
255 Front Street 962-5359

Dumont Aluminum of Canada
is pleased to announce the appointment of
WILLIAM BOWLER
owner and operator of
QUINTE ANTENNA SERVICE
as their
DISTRICT REPRESENTATIVE
for
● ALUMINUM WINDOWS
● ALUMINUM DOORS
For Free Estimates, no obligation call
962-8509
R.R. 2 BELLEVILLE

Juniors Meet City

Campbell's Triple Puts Point Anne Out

An 11th - inning triple by Ellis Juniors' r i g h tfielder John Campbell was the pin that burst the 1969 Point Anne Commercial League bubble.

Campbell's swat broke up the rain-dampened Alemite game which the Juniors went on to win 5-3 and take their best-of-seven semi-final series 4-3.

The Cementmen, down three games to none at one point in the series, served notice early last night that they wanted a berth in the league finals against City Hotel.

Consecutive hits by leadoff man Larry Fraser, backstop Claude Carr, and outfielder Jim Horwood gave Point Anne a 2-0, first-inning lead.

After three scoreless innings the Juniors squared things on singles by Dale Duvall and John Campbell and a Point Anne error, only to hand the Cementmen a 3-2 lead on infield errors in the bottom of the inning.

Dale Duvall's single s e n t Paul Goodfellow home with the tying run for the Juniors in the top of the sixth, to set the stage for four and a half innings of damp, scoreless ball.

Point Anne had a runner on third with only one out in the bottom of the tenth, but the 10-hitter, fanning five a n d walking one.

Campbell's triple off Hunter sent Duvall home with t he fourth Juniors' run with Campbell then scoring on an infield error.

The Juniors meet City Hotel Wednesday night at the Alemite at 8 p.m. in the f i r s t game of a best-of-seven series to decide the Commercial League championship.

LINESCORE:

Juniors	000	021	000	02	-	5	10	5
Pt. Anne	200	010	000	00	-	3	9	3

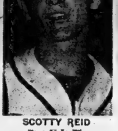

SCOTTY REID
Fans 14 In Win

Juniors' Scotty Reid struck out two batters to get out of the Jam and set the stage for Campbell's game-winning triple.

Reid fanned 14 over the 11-inning route, walked five, and gave up nine hits.

Loser Jamie Hunter threw a

Kinsmen Track and Field Team – 1969
"The Galloping Grapes"

Women Close Season

The following is the draw for the Ladies' Closing Field Day at the Bay of Quinte Country Club, Saturday, Sept. 13, 1969:

10.00—Marion Gelsthorpe, Edra McCreary, Phyllis Faris

10.08—Jane Kelsey, Alice Hart, Loyola Rorabeck

10.16 — Joanne Belanger, Marg Gibbon, Mary Durnoe

10.24 — Edith Phillips, Mildred Wickerson, Vickie Woonacott

10.32 — Barb Graham, Monica MacDonald, Shirley Glover, Joy Bowerman

10.32 — Ann Acton, Mary McCreary, Dorothy Wilson

10.40 — Barbara Geerkens, Phyllis Dyble, Betty O'Brien

10.54 — Gwen Sutton, Eva Ketcheson, Judy Henderson

11.00 — Cathy McDermott, Hettie Dyble, Lois Gill

11.08—Judy Hull, Betty Weir ?, Margaret O'Brien

11.16 — Hilda Dokas, June Broad, Miriam Bishop

11.24—Helen Lewis, Elizabeth Black, Irene Belanger

11.32 — Jean Townsend, Eileen McCabe, Laura Tackaberry

11.38 — Hazel Piperni, Elizabeth Gladney, Madge Cowley

11.46 — Anne Fraser, Fran Bannon, Carrie Mahoney

12.00 — Heather Ketcheson, Audrene Moorman, Elsa Hayden

12.08 — Lil Taylor, Doris Hogle, Betty Gregory

12.16 — Jean Smoke, Betty Kelsey, Phyllis Foster

12.24 — Margaret Edwards, Helen Philp, Gloria Goodwin

12.30—Alice Stuart, Eleanor Haggerty, Marion Gardner

12.38 — Betty Ingram, Vera Levine, Ann Ryan

12.46 — Muriel Fawcett, Pam Carruthers

Sunday Night Games

Junior B's Won't Compete with NFL

By MAURICE SWITZER
Sports Editor

Junior B hockey has enough attendance problems without trying to compete for attention with the National Football League.

That's the reasoning behind a switch in Sunday game times from afternoon to 7:30 in the evening by the Morning Realty B's, who last night were entered as one of the six teams in the Eastern Ontario Junior B group.

Friday dates and their 9 p.m. game times will remain the same for the Morrisons, who are out to mature some of the playing talent they had last year and better their last-place finish in the standings.

The Morrisons first game of the 30-game schedule will be on Oct. 31 road trip to Kingston, with the home opener coming Sunday, Oct. 26 with Cobourg in town.

Trenton's Golden Hawks open Oct. 19 in Peterborough and play their first home game Friday, Oct. 24 with the same Don Byes.

Managers Jim "Snipe" Matthews and Jack Bonn are working out details for a Trenton-Belleville exhibition game some time in October. The arch-rivals clash in a scheduled Boxing Day game Dec. 26 in Trenton.

Trenton's home games will again be played Friday nights at 8:30, in addition to several 8 p.m. Sunday fixtures.

The featured Trenton-Belleville confrontation of the winter comes Friday night, Dec. 5, when a couple of thousand youngsters will again jam the Memorial Arena for "P o n y Night."

Representatives from the same 62-69 teams (Belleville, Trenton, Cobourg, Kingston, Peterborough and O s h a w a) last night agreed to leave the 30-game schedule unchanged, which will see the season ending around Feb. 22.

Other votes determined that: a neutral referee and two local linesmen will again officiate all league games, as opposed to the two - referee system; there will again be no overtime in regular season games; a points tie for a playoff spot will be decided by a sudden-death game between the teams involved.

The Morrisons and the other five teams will also be allowed to carry 15 players and two goaltenders in competition within their own group, but must revert to the 14 and 2 established by the CAHA if advancing in play beyond the eastern six-team loop.

Hockey School Registers Full House

Belleville's new h o c k e y school will be a full house . . . almost.

Registration for the Oct. 6-18 Recreation - Arena Committee - sponsored program drew 119 "students" only one less than school organizers said was the maximum number of students that could be accommodated.

In addition, there were six registrations for tentatively planned sessions of hockey instruction for girls 12-18.

The hockey school, for city boys aged 7-13, is designed to give each participant about 15 hours of tutoring in such fundamentals as skating, passing, and shooting, including a program of off-ice instruction in the form of films, chalk-talks, or question - and - answer periods.

The school will be held evenings from 5:30 - 8:30.

British Government Sport Body Taking Swipes at Sham Amateurism

LONDON (CP) — Britain has confronted the sporting world with a black forecast: If the barriers between amateur and professional sport aren't torn down soon, the shaky structure of international sport, including the Olympic Games, will collapse within 10 or 15 years.

The government-appointed Sports Council, led by Sports Minister Denis Howell, has challenged the world to modify the segregation of sport first instituted by Britain a century ago.

In a report, it states that under-the-counter professionalism is already damaging the principle of amateur sport, giving those nations which bend the regulations an unfair advantage in international competition.

The experts cite Communist countries where "amateur" athletes are drafted into the armed services or given a university place so they can train f u l l - t i m e for major events like the Olympics.

Says Howell: "I saw so many 'professionals' competing in the Mexico Olympics that it is no use trying to protect the ethos of amateurism, otherwise the whole integrity of sport will be undermined."

He f o r e s e e s the restive mood among countries which feel cheated out of medals leading to a serious split.

As a first step, the council does not seek to abolish all restrictions, only those which are proving unjust or unworkable.

A m o n g its recommendations:

—Professionals in one sport should be allowed to compete as amateurs in another, allowing, say, a pro hockey player to participate as an amateur ice skater in the Olympics.

—Pros and amateurs should be allowed in train and play together, except in specifically designated amateur competitions.

—Athletes not making a living from sport should be permitted to compensate for earnings lost during training or competition appearances by being paid for coaching, broadcasting and writing commissions.

Howell suggests that since Britain was responsible for the current division, it should take a lead in reuniting sport.

"S p o r t s organizations in Britain should move towards the elimination of the terms amateur and professional in their regulations," he says.

In recent years, Britain has pioneered open cricket and more recently open tennis, a move which has enhanced the annual Wimbledon meet's reputation by a t t r a c t i n g the cream of the world's players.

The proposals got a lukewarm reception from some British sports administrators who fear that Britain will face isolation from other countries if it tries to go it alone.

Avery Brundage, president of the International Olympic Committee, r e c e n t l y reaffirmed his staunch opposition to any idea of abandoning amateurism. That policy is likely to stand while the 82-year-old veteran Olympic boss remains in control.

Nevertheless, Howell warns that failure to heed the danger signs could lead to disaster. Unless action is taken, he predicts that "the Olympic movement will disintegrate three games from now."

City Bow Club Still on Target

Belleville Archery C l u b members are getting their last arrows in before the temperatures drive them indoors.

Sunday, the local club staged their fifth annual Arrowhead Shoot, attracting about 60 archers, including Canada s champion Don J a c k s o n of Lindsay who took top men's freestyle honors.

Belleville's Carol Armstrong, former two-time national champion — captured the women's freestyle trophy for the day's shooting.

Another city club member— Lloyd Hogan — won intermediate boys' freestyle honors while Ottawa's John Burkett was the best bare bow.

Bare bow class w i n n e r s were Terry Jones, Roger Goodin and Belleville's Brad Barnes, current Ontario indoor bare bow champion.

Hardware Gains Tie In 7th-inning Rally

The lights went out on the Intelligencer City in the Departmental Softball L e a g u e last night.

The Printers blew a 5-1 lead with one out in the seventh and final inning, as International Harness Recreation Club salvaged a 5-4 tie during the dim hours of dusk.

A sharp four-strikeout six-hitter by Ron Culloden went for nought as his mates booted the ball around the infield after pulling off a rare triple play in the fourth inning to get out of a bases-loaded jam.

The tie was the second in the best-of-seven consolation series in which each team has won two games. Final game is scheduled for Wednesday night at 6 p.m. at Prince Charles School.

Ken Osborne gave up nine hits on the IHRC side, including doubler by Culloden and Merv Thompson. Bill Mitchell s triple, and singles by Rick Hay, John Edwards, Ron Broadbridge, Pat Brown and Maurice Switzer.

Thatcher Bob Chaffell's double was the only extra-base safety off Culloden who was touched for singles by Tom Cain, Don Brown, Ken Osborne and Harold Redquest.

Sports Calendar

SOFTBALL

TONIGHT — Departmental League final series, first game between Combines, Turbos; Prince Charles School, 8 p.m.

WEDNESDAY — Departmental Commercial Softball League final series between Richard Ellis Juniors vs. City Hotel, 8.00 p.m. at the Alemite.

WEDNESDAY — Departmental Softball League finals; Combines vs. Turbos, Prince Charles School, 6 p.m.

THURSDAY — Departmental League finals; Combines vs. Turbos, Prince Charles School, 6 p.m.

LADIES' SOFTBALL

TONIGHT — Belleville and District Ladies' Softball League semi - finals; Series B — Chicks vs. Pirates, Series A — Chicks vs. Producers' Field, 7.30 p.m.

SOFTBALL TOURNAMENT

SATURDAY, SEPTEMBER 13 — Belleville - Trenton Intermediate Softball Tournament at Legion Park, Marmora.

BASEBALL

TONIGHT — South Hastings League (16) playoffs: Read vs. Stanoconville; Belleville Fairgrounds, 7.30 p.m.

SAFE HUNTER COURSE

TONIGHT — WEDNESDAY — Inclusive — Department of Lands and Forest Safe Hunter Course at CFB Trenton south side social club — 7 p.m. each night.

TRAP AND GUN

SUNDAY, SEPTEMBER 14 — Trap and Gun Club annual Fall Turkey Shoot at Wallbridge Road range.

GOLF

WEDNESDAY — Kiwanis Invitational Golf Tournament at Bay of Quinte Golf and Country Club starting at 11 a.m. Banquet at 7 p.m.

LACROSSE

TONIGHT — Quinte Lacrosse League annual meeting at Belleville Recreation Centre — 7 p.m.

The safest and surest shot when the ball rests just off the green in not too-heavy grass is the so-called "TEXAS wedge." This is merely the putter, used in preference over a chipping iron because most golfers can control it more easily.

Use your usual putting grip and stance—the choice is up to you. About the only change would be to position your hands slightly ahead of the ball at address. This is so you are the ball a downward "bump," which will lift it off the ground and get it started on its journey. If you play this shot with your hands even with the ball, or behind, you just might leave the putt short as the grass would catch it right away and slow it down.

© Billy Casper Golf, Inc.

IS GOLF "ROUGH GOING" FOR YOU? Get help with the advice offered in Billy Casper's free booklet, "How To Avoid From The Rough." Send your request, together with a stamped, return envelope, to Billy Casper, c/o this newspaper.

"A BOOK FULL OF PLEASURE"

PLEASE SAVE!

MAY WE REMIND YOU THAT WE CAN SUPPLY CHARTER COACHES ANYWHERE, ANY TIME

THE ABOVE FLIGHTS INCLUDE

- Return Jet Air Fare.
- Meals & Bar Service During Flight
- Accommodations (in some cases meals)
- Transportation (land)
- Handling of Luggage
- Representative on Hand to Assist You
- Flight Bags

BOOK FOR PLEASURE WITH RAWSON BUS TOURS Box 625 Belleville Ontario Phone 968-7772.

don't worry, it may never happen!

Insurance statistics tell us that less than one car in every hundred will get a broken windshield this year. But what about that sticking window, faulty power mechanism, badly fitting door? Canada's foremost auto glass specialists can fix it for you—and Why not get it done? (think how happily surprised she'll be next time she gets in the car).

18 BRANCHES AND 30 MOBILE UNITS
CALL 962-8210
ALSO AUTO RADIOS & AIR CONDITIONERS

SPEEDY AUTO GLASS

United They Stand . . .

Belleville United have earned a berth in the Bay of Quinte Soccer League Trenton final with a 3-1 win over CFB Trenton.

First blood went to United on Allan Brown's goal 15 minutes into the wind-blown game. CFB Trenton tied the game by bouncing one in off a United defender in a goal-mouth scramble five minutes later.

A 40 - yard drifter by Rod Coyne gave Belleville the lead and stood as the win 10 minutes into the second half, with Brown's second goal with 20 minutes remaining beating the CFB goaltender cleanly from 20 yards.

United now goes into the Trenton Cup final against either Belleville Rover or Whitby Travellers of Trenton.

Welfare Failure Demands New Approach: Stanfield

LLOYDMINSTER, Sask. (CP) — Conservative Leader Robert Stanfield, on a tour of communities in Saskatchewan and Alberta, called Monday for new approaches to welfare programs in Canada.

Mr. Stanfield told a public meeting here that one part of a new approach to social welfare could be a guaranteed annual minimum income for all citizens.

He said current approaches have failed in many areas even though about $3,500,000,000 is spent annually in Canada on welfare programs.

Speaking to about 200 persons, Mr. Stanfield said the party intends to discuss the minimum annual income proposal at its national policy conference next month at Niagara Falls, Ont.

A minimum income plan could narrow the gap between Canadians in need and other citizens, he said. The central element in such a program must be the provision of incentives.

This would involve some type of scheme to make it profitable for persons on welfare to work.

Mr. Stanfield said his proposal was only a basis for discussion.

"It is not the final word, and it is not the official policy of the party."

The Opposition leader said he wants a wide and full debate on the matter before the next general election. In Edmonton, at the start of his four-day western tour, he said he believed the proposal would generate differences within the party.

Mr. Stanfield, who travels today to Regina, is seeking recommendations to put before the Conservative caucus in Ottawa.

Monday he discussed agricultural problems with residents of Bonnyville, Alta., and listened to the problems of Indian people at Frog Lake, Alta., 125 miles east of Edmonton.

Farm worries, including huge unsold grain stocks, dwindling sales on the world market and rising production costs, have been prime topics wherever he has gone.

THE PICK OF PUNCH

"How would you like a lump sum of twenty-four thousand, five hundred dollars at the age of 55, Sir - - - ?"

Pair Sentenced to Life

OTTAWA (CP) — David Edward Dwyer, 22, of Windsor, and David John Brault, 23, of Ottawa, were sentenced to life imprisonment Monday after pleading guilty to charges of non-capital murder in the slaying of two motorists near here last November.

Mr. Justice George Addy of the Supreme Court of Ontario sentenced Dwyer and Brault after they admitted killing Gerald MacDonald, 31, of Ottawa, and Kenneth Valley, 42, of St. Clair Shores, Mich., in an incident near Carp, Ont., about 25 miles northwest of Ottawa.

Money May Be Short But It Changes Hands

OTTAWA (CP) — Whatever else may have been happening to the economy at mid-year, money was changing hands at a furious rate.

The Dominion Bureau of Statistics reported Monday that $63,382,361,000 changed hands in cheques passing through Canada's 51 clearing houses during June. This was 22.6 per cent more than in June last year.

June clearings brought the total for the first half of 1969 to $355,792,891,000, up 16.1 per cent from the first six months of 1968.

Cheque clearings are an indication of the pace of business, but the totals reported by the clearing houses do not represent the total turnover of money by cheque.

The $63,382,361,000 in June was the first time cheque clearings exceeded $60,000,000,000 in a month. For the second successive month the total represented more than all the money in current and personal chequing accounts in the chartered banks. Government deposits in the banks are not counted.

The figures are also expressed in the current purchasing value of the dollars involved. They reflect, in part, the 5.3-per-cent increase in consumer prices between June, 1968, and June, 1969, and an increase of almost that much in wholesale prices.

Earlier DBS reports showed the actual volume of business done in the production of goods and services, shorn of the price increases, was down fractionally in April, May and June.

Strikes and lockouts were mainly to blame for slicing sixtenths of one per cent off the country's real domestic product from the first quarter of the year.

Negative Income Tax Proposed

OTTAWA (CP) — A Conservative research paper made public Monday proposes a negative income tax to implement a guaranteed minimum income.

The negative income tax would cost $1,638,500,000 annually, but much of this could be offset by savings from reducing other welfare payments, the paper says.

"There can be neither independence of mind nor freedom of choice for men and women who are forced to devote their lives merely to staying alive," the researchers say. "About one-fifth of the present Canadian people seem destined to remain in that situation without some workable system of minimum annual income or its equivalent."

Edwin R. Black, director of the Conservative research office, says in an introductory note the research study does not represent the policy of either the party or its leader, Robert Stanfield.

The paper says present welfare payments, including such programs as old age pensions and family allowances, amount to $2,500,000,000 a year and do not provide an incentive to work.

A sample outlined in the study would assure a family of four $2,000 a year with no other income. With $1,000 earnings, the grant would be $1,940, for a total income of $2,940.

If a family of four had earnings of $3,000 a year, the grant would be $190. At $4,000 the family would begin to pay income tax.

Quebec Adds to Incentives

MONTREAL (CP) — The Quebec government Monday announced a three-year $50,000,000 financial assistance program as incentive for engineering and chemical firms in the Montreal region.

Jean-Paul Beaudry, industry and commerce minister, told a news conference the government hopes the program will attract about $250,000,000 in investment capital.

The program is aimed at filling a gap created by provincial and federal government action to aid economically underdeveloped regions.

Companies must establish plants or enlarge facilities generally in an area within a 75-mile radius of Montreal to qualify under terms of the program. The area is left out of the previous provincial and federal development plans.

The principal industries eligible for assistance of up to $5,000,000 are those involved in electronics and electronic management, chemicals, industrial machinery and aerospace products.

Credit Union Funds Climb

TORONTO (CP) — The assets of Ontario's 1,523 credit unions and caisses populaires climbed by 18.9 per cent—7 per cent less than the national average in the province which submitted reports to the government, plus an estimate for the one-third, accounting for 16.9 per cent of the asset value, which did not submit reports.

St. Ola District News

ST. OLA — Wayne Nicholson, son of Mr. and Mrs. J. Nicholson, The Ridge, passed his exams with honors for a Construction Maintenance Electrician. He is employed in Toronto.

Mrs. Joy Sharpe, Oshawa, and Mrs. Frank Yateman, St. Catharines, were visitors this week with Mrs. Lila Polmateer.

The wedding was solemnized in St. Ola United Church on Saturday, August 23, when Sandra Wood, daughter of Mr. and Mrs. R. J. Wood and William Edwards, son of Mr. and Mrs. W. Edwards, Hamilton, were married in a double ring ceremony. Rev. J. Bunner, Belleville, and Rev. R. Ingleby, Coe Hill, officiated. Friends were present from Belleville, Hamilton, Toronto and Peterborough. The United Church Women served a delicious dinner to some ninety guests in the Orange Hall.

Jean Phillips, Cobourg, is visiting with relatives in the district.

Word was received on Saturday August 23 of the sudden passing of Mrs. Howard Terry in Haslet, New Jersey. Mr. and Mrs. Terry resided for several years on Steenburg Lake. The sympathy of the community is extended to Mr. Terry and family.

Mr. and Mrs. Don Bache, Toronto, visited on Sunday with Mr. and Mrs. H. Davidson.

Rev. Carson and Mrs. Duquette and family who have been touring Western Canada visited a few days with friends in the district before returning to their home in Quebec City.

Mr. and Mrs. E. Brooks and Gary visited in Bobcaygeon on Sunday.

Melrose

MELROSE — Mr. and Mrs. Barry Anderson and children of Toronto spent last week with Mr. and Mrs. Roy McLaren.

Mrs. A. English accompanied by Miss Elaine Walsh is spending a couple of weeks at the home of Mr. and Mrs. Peter Scariott, Port Credit.

Mr. and Mrs. Jim McLaren of Rochester are holidaying with relatives and friends in the Read and Melrose communities. Mr. McLaren who was in Rochester for a few weeks returned here with them.

Glenn McKechan had an unfortunate accident at the McLaughlin picnic held at Beaver Lake recently.

Mrs. Joe Summers and Mrs. Grant McLaren who are leaders for the 4-H Club on "Dressing up Vegetables" attended training school at Foxboro on the 21st and 22nd.

Marysville, starting 4-H Club work, sent as their leaders, Mrs. Joe Wade and Mrs. Don McLaren; Mrs. McLaren substituting for assistant leader as the one appointed was unable to attend. We hope they will have success in working with the girls.

Miss Doris Sherman, hospitalized following the recent accident, is progressing favorably in Belleville hospital. Mrs. Reid, another accident victim, has been removed to Toronto for further treatment.

Mr. and Mrs. J. Gibbs who have resided near St. Ola for several years have moved to the United States, taking up residence in Troy, Michigan.

Mrs. Laverne and sons of Coe Hill have purchased the Gibbs' residence and will be moving shortly.

John Carrol is sporting a new automobile. He is treating his parents, Mervyn and Irene, to a trip to Manitoba where they will visit relatives.

Mr. and Mrs. Doug Hughes and family, Brantford, are visitors with Mr. and Mrs. Oscar Phillips this week.

Mrs. Harold Polmateer has returned to work with York Industries at Bicroft.

Mrs. Maybin Esler returned on Saturday from an extended holiday in Ireland.

Congratulations to Mrs. C. Baker and Mrs. Rosa Polmateer who took several prizes at Coe Hill Fair on Saturday.

Minto

MINTO — Mr. and Mrs. Bill McKallen of Detroit spent the weekend with his sister Mrs. Myrtle Brady.

Mr. and Mrs. Albert Twiddy and Mr. and Mrs. Ken Mumby visited Mrs. Hiram Mumby in Kingston hospital Sunday afternoon.

Mr. and Mrs. W. Fitchett, Miss Bessie Hollinger of Stirling and Mrs. Ella Donald of Toronto called on Mrs. Abbie Mumby and Mr. and Mrs. J. B. Hagerman Saturday afternoon.

Mr. and Mrs. Arthur Harris of Buffalo, N.Y. spent the weekend at the Joyce home here.

Mrs. Dick Goldthorpe and girls of Toronto spent last week with Mr. and Mrs. Frank McGee.

Mr. and Mrs. Ken Lang and children are spending this week at their cottage on Baptiste Lake.

Mr. and Mrs. J. B. and Lorne Hagerman entertained Bob Boyle of Belleville, Miss Linda Haggerty, Mr. and Mrs. Glenn Hagerman of Stirling, Mr. Hudson Huff, Miss Mary Huff of Bloomfield, Mr. and Mrs. Ernest Carr and Joyce of River Valley and Mr. and Mrs. Wilbur Bateman and family of Tweed, the occasion being Wilbur's and Ethel's twenty-fifth wedding anniversary.

Mr. and Mrs. Jay Mason and five children of Dallas, Texas spent their holiday with Mr. and Mrs. Ken Lang.

Mr. and Mrs. Louis Green and Ralph of Maynora visited Mrs. Myrtle Brady recently.

Meadame Tom Clements, Bill Heath, E. Pender, John Carlisle and Leslie Argle attended the United Church School held in Albert College.

Centennial Sunday is extended to Mr. and Mrs. Jim York in the passing of his brother in Belleville, also to Mr. and Mrs. Mel Wickens in the passing of her brother George Cook of Napanee.

Visitors of Mr. and Mrs. Joe Forestell were Mr. and Mrs. Stafford Healy and family of Stoco and Mr. and Mrs. Joe Horrigan and family of Peterborough. Mrs. Horrigan and family remained for a few days.

7 3/4%*

Our second biggest interest.

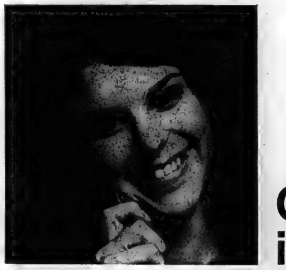

Our biggest interest is never paid. We give it away for free. Because it's the kind of interest you can't measure in percentage points. The interest we take in you when you ask our help with your problems.

Of course we pay high interest on your savings, just like any bank. That's only natural. And the longer you leave your money, the more interest you get. That follows too.

When you think about it though, a bank should give you both kinds of interest. The Royal Bank does. Come in and see.

Our biggest interest is you.

*This rate applies for term deposits of over two years. Equally, you can earn maximum bank rates on term deposits for shorter periods. Ask, too, about our Bonus Savings Accounts and our Regular (chequable) Savings Accounts at any branch of the Royal Bank.

We like to look after you at the ROYAL BANK

THE BETTER HALF By Bob Barnes

"You were born a few years too soon...In a few decades women will simply put their housework on video tape and rerun it once a week."

Arctic Tanker Slices Through Four Foot Ice

WINTER HARBOUR, N.W.T. (CP) — Two senior officials of the Canadian transport department said Monday they are impressed with the performance so far of the tanker Manhattan in its attempt to navigate the Northwest Passage to Alaska.

The big American ship sliced through ice-covered Viscount Melville Sound Sunday evening and early Monday at a respectable eight knots. The ice was an average four feet thick.

The ship dropped anchor for six hours Monday to allow an ice party to leave the ship for scientific forays before moving on towards Winter Harbor about 130 miles away. Winter Harbour is about 200 miles west of the Magnetic North Pole.

Both Captain Tom Pullen, the senior Canadian government representative aboard the super tanker, and Admiral Tony Storrs, director of marine operations for the transport department, agreed the Manhattan had done al that was expected of it in the voyage so far.

But they added that the big test was still ahead of the tanker after it reaches Winter Harbour and proceeds through either Mclure Strait or Prince of Wales Strait. Beyond that awaits a week or more in the permanent ice pack in the Beaufort Sea.

Captain Pullen said that the Manhattan reached a speed of 15 knots in ice earlier in Lancaster Sound. If he had attempted to do the same while in command of an icebreaker, "I would expect to be relieved of my duties."

The Manhattan, with a special bow strengthened against the ice, is attempting to prove that heavy tankers can move oil from Alaska down to the eastern U.S. through the Northwest Passage.

Admiral Storrs said that, Impressive as has been the voyage to this point, it has not added much to solving the problems facing Canadians moving resources from Baffin Island and Melville Island.

A huge iron ore deposit, reputed to be the richest in the world, lies untapped at Mary River near Baffin Bay. A big drawback in working the find is the short shipping season.

Admiral Storrs said Canadian icebreakers over the last three years had extended the known shipping season to more than six weeks and the Manhattan passed this point a few days ago with no trouble.

Foul Play Ruled Out In Dr. Pike Death

JERUSALEM (AP) — Dr. James A. Pike, the former Episcopal bishop of California, could have died from a fall, thirst, heat, exhaustion, a heart attack or a combination of factors, police sources said Monday.

The assessment was based on a report by pathologists at Tel Aviv's Institute of Forensic Medicine. Details were not disclosed, but a police source said: "It could have been the head injury, or maybe a heart attack, or thirst, or heat or just exhaustion—but probably a combination of all these things.

"There is no way of telling how the wilderness can drive a man to death."

Israeli authorities said the pathologists' report indicated that 56-year-old Pike apparently died within hours of being parted from his wife after their automobile got stuck in the desert near the Dead Sea a week ago.

Police ruled out any possibility of foul play.

Czech Writers Dissolve Union

PRAGUE (Reuters) — The active presidium of the liberal-leaning Czech Journalists' Union quit Monday and the Prague Journalists' Association was dissolved.

The moves followed discussions between the union and a Communist party delegation Monday morning, the official news agency CTK reported.

The Czech Journalists' Union has come under heavy attack from pro-Moscow elements for its liberal views and opposition to reimposition of censorship after the Warsaw pact invasion nearly 13 months ago.

The union represents an estimated 3,000 journalists prominent in publicizing the reformist policies of liberal leader Alexander Dubcek before his fall from power.

CTK said the Czech union and the Prague association will be placed under control of a 30-man commission.

The agency did not name the members of the commission but it was assumed they would be conservatives, possibly including Oldrich Svestka, editor of the weekly magazine Tribuna, who recently headed a campaign against liberal leanings in Czechoslovak publications.

(Advertisement)

Burning Rectal Itch Relieved In Minutes

This Special Hemorrhoid Remedy Contains a Unique Healing Substance That Relieves Pain As It Shrinks Hemorrhoids

One of the most common afflictions is a condition known as "Itching Piles", It is most embarrassing for the sufferer during the day and especially aggravating at night.

If you want satisfactory relief —here's good news. A renowned research laboratory has found a unique healing substance with the ability to promptly relieve the burning itch and pain. It actually shrinks hemorrhoids. This substance has been shown to produce a most effective rate of healing. Its pain-killing properties also help prevent infection.

In one hemorrhoid case after another "very striking improvement" was reported. This improvement was maintained over a period of months! Among these sufferers were a wide variety of hemorrhoidal conditions—even cases of long standing.

This was accomplished by a new healing substance (Bio-Dyne)—developed by a world-renowned research institution. This substance is now obtainable in ointment or suppository form known as *Preparation H.* Ask for Preparation H Suppositories (convenient to carry if away from home) or Preparation H Ointment with special applicator. Available at all drug counters. Satisfaction or your money refunded.

ELLIOTT MOTORS END-OF-MODEL-YEAR

USED CAR SALE

We're chopping prices on all our Used Cars to clear our lot before the new models arrive! This is the best time to deal!

● Highest Trade-in Allowances ● Low Down Payments ● Low Monthly Payments

'68 PONTIAC PARISIENNE
4-DOOR HARDTOP
V-8, automatic transmission, power steering, power brakes, custom radio, green with black vinyl top. Lic. L50513.
WAS $2,795 ..... SOLD

'68 PLYMOUTH BELVEDERE
STATION WAGON
Thrifty 6 cylinder, green in color. Lic. X26032.
WAS $2,495 ..... 2195.

'68 BUICK LESABRE
4-DOOR SEDAN
V-8, automatic transmission, power steering, power brakes, custom radio, Royalmaster tires, finished in rich blue. Lic. L66346.
WAS $3,195 ..... 2795.

'68 ENVOY EPIC
4-DOOR
Finished in bottle green, custom radio. Lic. 7223A.
WAS $1595 ..... 1495.

'67 PONTIAC LAURENTIAN
4-DOOR SEDAN
V-8, automatic transmission, power steering, power brakes, color blue with dark blue vinyl top. Lic. 62555H
WAS $2495 ..... 2195.

'67 BUICK LESABRE
4-DOOR HARDTOP
V-8, automatic transmission, power steering, power brakes, custom radio, finished in Honduras maroon. Lic. L64788.
WAS $2695 ..... 2395.

'67 PONTIAC
2-DOOR HARDTOP
V-8, automatic transmission, power steering, power brakes, custom radio. Lic. 57734H.
WAS $2695 ..... 2395.

'67 CHEVELLE
4-DOOR SEDAN
The big 6, 250 cu. in. engine, automatic transmission, custom radio, deep turquoise. Lic. L95678.
WAS $2095 ..... 1795.

'65 CHEVROLET BISCAYNE
4-DOOR SEDAN
V-8, automatic transmission, one owner, very low mileage, gold and beige in color. Lic. 56813H.
WAS $1695 ..... 1395.

'66 PLYMOUTH FURY II
2-DOOR HARDTOP
Economical 6 cylinder, automatic transmission, color yellow. Lic. K82037.
WAS $1695 ..... 1395.

'66 PONTIAC STRATOCHIEF
4-DOOR SEDAN
Thrifty 6 cylinder, automatic transmission, custom radio. Lic. L64322.
WAS $1795 ..... 1495.

'66 PONTIAC GRANDE PARISIENNE
4-DOOR HARDTOP
V-8, automatic transmission, power steering, power brakes, custom radio, Sunset beige with black vinyl top. Lic. L72963.
1895.

'66 METEOR RIDEAU 500
Thrifty 6 cylinder, automatic transmission, custom radio. Color maroon and white. Lic. L66628.
WAS $1795 ..... 1495.

'66 PONTIAC
2-DOOR HARDTOP
V-8, automatic transmission, power steering, power brakes, custom radio, color white. Lic. L72699.
WAS $2195 ..... 1895.

'66 PLYMOUTH
4 DOOR SEDAN
6 cylinder, standard transmission, custom radio, color blue. Lic. L72984.
WAS $1595 ..... 1295.

'66 DODGE 440
4-DOOR SEDAN
6 cylinder, standard transmission, color blue. Lic. L66028.
WAS $1595 ..... 1295.

'65 PONTIAC PARISIENNE
4-DOOR HARDTOP
V-8, automatic transmission, power steering, power brakes, custom radio, color grey. Lic.
WAS $1695 ..... 1395.

'65 PONTIAC STATION WAGON
Economical 6 cylinder, automatic transmission, custom radio, color red and white. Lic. X50213.
WAS $1795 ..... 1495.

'65 BUICK WILDCAT
4-DOOR SEDAN
V-8, automatic transmission, power steering, power brakes, custom radio, power seats, positraction, maroon and white. Lic. L53133.
WAS $1695 ..... 1395.

'65 RAMBLER CLASSIC
WAGON
Thrifty 6 cylinder, roof rack, color blue and white. Lic. X28211.
WAS $1595 ..... 1295.

'65 CHRYSLER 300
2-DOOR HARDTOP
V-8, automatic transmission, power steering, power brakes, custom radio, blue with black vinyl top. Lic. L81425.
WAS $1795 ..... 1495.

'65 BUICK LESABRE
4-DOOR SEDAN
V-8, automatic transmission, power steering, power brakes, custom radio, color blue and white. Lic. L64646.
WAS $1695 ..... 1395.

'65 VAUXHALL VICTOR
STATION WAGON
Color bottle green. Lic. X27961.
WAS $1195 ..... 895.

'64 PONTIAC LAURENTIAN
Thrifty 6 cylinder, automatic transmission, custom radio, color blue. Lic. 53380H.
WAS $1295 ..... 995.

ELLIOTT MOTORS (BELLEVILLE) LTD.

366 NORTH FRONT ST. PONTIAC ● BUICK ● G.M.C. DIAL 962-4584

KILLING YOURSELF

By Peter J. Steincrohn, M.D., F.A.C.P.
Author of "The Doctor Looks At Life"

Dear Dr. Steincrohn: My family we go from one extreme to the other. We have a daughter who had most of the symptoms of hypothyroidism you mentioned one day in your column.

What a transformation! We took her to our doctor who tested her blood and found she was definitely below normal. He has put her on two grains of thyroid a day, and she feels like a new person. Her grades are better at school, she is more alive and alert.

Now here's the other extreme. My wife has become extremely nervous. A neighbor with a similar problem has discovered that she has an overactive thyroid. She is getting medicine and in a few weeks is going in for a thyroid operation. What are the symptoms of an overactive thyroid? Perhaps my wife has it. — Mr. D.

COMMENT: I am happy that your daughter feels better. But as in her case, better let your doctor make the diagnosis in your wife, rather than depend upon any symptoms I may mention here.

What I say in the column is to make you aware of possible trouble then have it checked out in your doctor's office. Well, here goes. I hope it leads to improvement, as in your daughter's case.

In hyperthyroidism the overactivity of the gland manifests itself in various ways. Nervousness is one. There may be a tremor of the fingers. Fatigue is common. Occasional bouts of unexplained diarrhoea. Eyes may or may not bulge. Pulse is fast. Sometimes irregular. There may be an enlargement in the neck; sometimes easily visible, at other times has to be sought for. There you have some of the symptoms. Mr. U. Better let your doctor evaluate them.

* * *

Dear Dr. Steincrohn: Is there another way to stop smoking than by exerting will power? I have been smoking for over 30 years. — Mr. S.

COMMENT: There may be another way — but nothing beats will power.

* * *

Dear Dr. Steincrohn: Isn't some tension necessary for good health? — Mrs. P.

COMMENT: There is a basic tension in all of us, essential to keep alive. For example, constant "muscle tone" is but one evidence of normal tension. If there wasn't tension in our muscles our spinal column would crumple.

I agree tension is necessary for good health. But it's excessive tension which is bad. This is what we try to combat with tranquilizers and scores of other methods.

* * *

For Mr. Y.: Leg cramps at night aren't necessarily due to lack of exercise. Sometimes there are simple cramps due to no particular cause. In the elderly, the trouble may follow involvement in the arteries and when. Excessive smoking will cause leg cramps in people who are especially sensitive to tobacco.

For Mrs. T.: One element of proof we have that obesity is bad for the health is life insurance company statistics on hundreds of thousands of people. Invariably, the fatter you are, the more likely are you to get some earlier medical complication. For example dying earlier than your normal-weighted neighbor.

* * *

Dear Dr. Steincrohn: I've led an easy physical existence and when rheumatic heart disease for over 30 years. At the age of 55 do you think it's necessary for me to take up exercise? — Mr. N.

COMMENT: I'll say no and disagree with many jogger-oriented medical men who would say yes.

Column Advice Designed Only as Aid to Diagnosis

Organist Will Take Up Duties

NAPANEE — Tom Dawson recently of Kenora, will take up his duties as organist and choir director in Grace United Church September 14. He succeeds Mrs. Grant Sexsmith, who resigned the end of June.

Mr. Dawson comes to Grace church with high qualifications, and many years of experience. He is a licentiate of the London (England) College of Music, and is a member of the Canadian College of Organists and of the Ontario Registered Music Teachers' Association.

For 11 years he was organist and choir director in Knox United Church in Kenora. Previous to that, he had held a similar position in St. Andrew's Episcopal Church in Fort Angeles, Washington, for 20 years.

Mr. and Mrs. Dawson are living at 214 East St., where Mr. Dawson will set up his studio for students in piano.

Chrysler Has Five Series

For 1970, Chrysler has 15 models in five series — Newport, Newport Custom, 300 and New Yorker hardtop and sedan models and Town and Country station wagons. The cars have been given a 1.3-inch wider track for better handling and a more attractive rear end appearance. Belted fiberglass tires are standard on all models. Above is a Newport custom four-door hardtop.

Trailers Not Allowed In Centennial Park

No trailers will be permitted to park in Centennial Park until such time as the proposed trailer camp is set up and proper facilities are provided. A motion to that effect was passed by the parks board last year, and was referred to, at the August meeting. Several requests have been turned down.

The board refused, not only because it felt that facilities should first be installed, but also because of zoning bylaws.

The only exception is in the case of tourists with trailers who may, on request, be given permission to stay there overnight.

At the close of the meeting members were taken by William Hipp, chairman of the board, to see what progress had been made on the 30-foot dock which the board is having installed using its own funds.

Not knowing that the parks board was already carrying out plans to build the dock, which it had made last fall, when meeting in August the council had approved a plan to ask the Napanee Region Conservation Authority for assistance to build a dock at Centennial Park. Speaking Tuesday, Mr. Higgins approved the plan, with the second dock to parallel the one now partly built, and a part at the end which would make a partial enclosure of the water lying between, providing a sheltered area. However, he pointed out that the town would first have to purchase the water lot on which this dock would be constructed, as the town owns only to the water's edge. The parks board had secured permission from the owner to construct its own dock.

Ameliasburg

AMELIASBURG DISTRICT—Mr. and Mrs. Wayne Tyler, Rodney and Joyce of Toronto spent a week with Mr. and Mrs. Paul Tyler and a week at a cottage on Stenson Block.

Mr. and Mrs. Harold O'Hara, Mr. and Mrs. Dean O'Hara and Kimberly and Mr. and Mrs. Ernest Hayes spent Saturday at Coe Hill.

Mrs. George Webb and Mrs. Lorne Robbins, Trenton spent Tuesday with their mother, Mrs. Paul Tyler who broke her leg on Monday.

Information Director Reports Busy Year

TWEED — Directors of the Tweed Chamber of Commerce looked both backwards and forwards at a recent meeting at the Hotel Tweedsmuir, Tweed.

Looking backwards, the directors reviewed the summer activities, which included the operation of the tourist information booth in North Hastings's Smallest Jailhouse: The director in charge of the information booth, Clyde Bell, was asked to see if anything new could be done to improve the operation of the booth in 1970.

President David Morton asked the directors to assist in removing the tourist signs, placing these in storage at the information booth for next year.

In his report to the meeting, Clyde Bell said the directors that there were 64 pages of signatures in this year's register at the tourist information booth, as compared with 51 pages in the 1968 register. Taking the total number of persons registered in parties, this represented about 2400 as compared with 2000 a year ago.

Looking forward, the directors discussed the holding of the annual Santa Claus Parade. A committee made up of Terry LeSage, Vera Moffat and Ken Rashotte was appointed to give this matter further consideration. They will report to the next directors' meeting to be held at the Hotel Tweedsmuir, Wednesday, October 1.

Plans were completed for a dinner meeting to be held Tuesday evening, September 30. A committee of Barry Hunter and Don LeSage was named to arrange for a speaker.

The dinner will be held at the Tweedsmuir Hotel.

A request was received from the Tweed Agricultural Society asking that the merchants of Tweed consider the possibility of closing their stores for a period of two hours during the afternoon of Saturday, October 4, to give the employees an opportunity to attend the annual fall fair. The C of C directors asked the secretary to advise the Fair Board that their request would be called to the attention of the local merchants.

The remainder of the meeting was devoted to planning the 1970 Winter Carnival, with dates set for February 13, 14 and 15. Reeve Barbara Allen noted that the Carnival would be held on St. Valentine's Day and suggested that this fact be used as a theme throughout the Carnival. Committee chairmen were appointed to make initial arrangements for the carnival.

Several of the directors expressed the hope that a parking area could be maintained in Tweed throughout the winter, where out-of-town visitors could park their cars and snowmobile trailers, and also that marked snowmobile trails could originate from this parking area. All this information to be included in the proposed leaflet, which will advise visitors of hotel and motel accommodations in the area, as well as restaurants and service facilities. The brochure is to be ready for distribution by December 1, 1969.

TV ENTERTAINMENT

TUESDAY

● The Bold Ones, a new series for this fall, airs tonight at 9:30 on channels 6, 11 and 12. The series will alternate between doctors, law-enforcement officials and a team of defence lawyers. This week the series is "To Save a Life" featuring E. G. Marshall and David Hartman.

6.00—Search For The Top (4); Bewitched (8); News (11) (12); David Frost (13).
6.30—News (4) (8); Run For Your Life (11); Virginian (12).
7.00—Truth or Consequences (4) (12); Hee Haw (8); Hogan's Heroes (7); Golden Voyage (11); MOVIE: "The Belles of St. Trinian's" (13).
7.30—Project 20 (3); (8); Lancer (4) (7) (11); Julia (12); Leslie Ball (11); Mod Squad (13).
8.00—Liberace (3) (8) (9) (11) (13).
8.30—Get Smart (3) (5) (7) (10); Bewitched (8); News (11) (12); David Frost (13).
9.00—Music Hall (3) (8); Beverly Hillbillies (4) (6) (10); MOVIE: "Two Rode Together" (7); (11).
9.30—Jerry Lewis (4) (5) (7) (10); Now (4) (11) (12); Lorne Greene (3); Creative Person (8) (11) (12); Hawaii Five-O (6); (10); Suspense Theatre (8); Mannix (13).
10.30—Dick Van Dyke (3); Here With Felix (8) (11) (12).
11.00—News (4) (8) (9) (11) (13).
11.30—Viewpoints (8).
11.35—Entertainment (3) (7) (8); Joey Bishop (4) (5) (10); Lawrence Welk Dorothy Dean's Bandstand" (12).
12.00—Country Music (8).
13.30—University of the Air (8).

Dear Dr. Steincrohn: I've led an easy physical existence and when rheumatic heart disease for over 30 years. At the age of 55 do you think it's necessary for me to take up exercise? — Mr. N.

COMMENT: I'll say no and disagree with many jogger-oriented medical men who would say yes.

WEDNESDAY

● The Saskatchewan Rough Riders meet the Montreal Alouettes in Montreal at 8:30 on channels 3 and 8.
● Lena Horne takes a turn at a television special at 10:00 on channels 3 and 8. Guests include O. C. Smith and David Jansen.

6.00—Dick Van Dyke (6); Bewitched (8); News (11) (13); David Frost (13).
6.30—Run For Your Life (4); Virginian (12); MOVIE: "Pomp And Circumstance" (13).
7.00—Hazel (3); Truth or Consequences (4) (12); Jim It Is (8); Outsider (7); Cread's World (8); Man in a Suitcase (9).
7.30—Tarzan (4) (10); Hollywood Palace (8) (11) (12); Virginian (9); Jacques Cousteau (12).
8.00—Horse Movies (6) (11) (12); MOVIE: "To Kill A Mockingbird" (13).
8.30—Good Guys (4) (10).
9.00—Music Hall (3) (8); Beverly Hillbillies (4) (6) (10); MOVIE: "Two Rode Together" (7); (11).
9.30—Jerry Lewis (4) (5) (7) (10); Now (4) (11) (12); Lorne Greene (3); Creative Person (8) (11) (12); Hawaii Five-O (6) (10); Suspense Theatre (8); Mannix (13).
10.30—Dick Van Dyke (3); Here With Felix (8) (11) (12).
11.00—News (4) (8) (9) (11) (13).
11.30—Viewpoints (8).
11.35—Entertainment (3) (7) (8); Joey Bishop (4) (5) (10); Lawrence Welk Dorothy Dean's Bandstand" (12).
12.00—Country Music (8).
13.30—University of the Air (8).

Theatre Feature Times

AT THE BELLE — Jack Lemmon in "The Appointment" comes to the Belleville Theatre tonight at 6.45 and 9.00, tomorrow at 1.45 and 5.00, and Sat. to Tuesday at 6.45 and 9.00. "Appointment of the Dead" and a very funny cartoon also complete a program of the finest in film entertainment.

AT THE PARK — On Color — Tonight for the Last Time "99 Women" at 7.00 and 9.00. Shows Thursday 7.00 and 9.00. Something somewhat a very "in" film, "Sweet Charity" starring Shirley MacLaine, Thursday 7.00, and 9.15. Restricted to persons 18 years of age and over.

COMFORTABLY COOL AIR-CONDITIONED
FAMOUS PLAYERS THEATRES
CANADA'S FINEST ENTERTAINMENT

● OPENS WEDNESDAY ●

A one-eyed major and his oddball heroes fight a 20th-century war in a 10th-century castle!

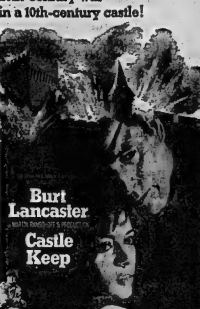

Produced by Patrick O'Neal
Jean-Pierre Aumont
SCOTT WILSON · TONY BILL · ASTRID HEEREN · AL FREEMAN, JR.
JAMES PATTERSON · BRUCE DERN and Peter Falk
Based upon the novel by WILLIAM EASTLAKE · Screenplay by DANIEL TARADASH and DAVID RAYFIEL
Directed by STERLING HAYDEN · Produced by SYDNEY PINK
A MARTIN BALSCHMIT and JOHN CALLEY - PANAVISION TECHNICOLOR

● Last Day "APRIL FOOLS" (Lester)
Jack Lemmon 6.45 and 9.00
BELLE
A Famous Players Theatre
347 Front St. 968-6606
DAILY 6:50 9.00

STARTS TOMORROW
"GOODBYE, COLUMBUS" IS A VERY FUNNY, IMMENSELY APPEALING MOVIE... A THING OF REAL AND UNUSUAL PLEASURE!"
Richard Cooley, N.Y. Times
"GOODBYE, COLUMBUS" IS BOUND TO BE A GREAT SUCCESS!"
GOODBYE, COLUMBUS
RICHARD BENJAMIN · ALI MacGRAW
PATRICIA ROSEMA · JACK ROSE · LARRY PEERCE
PANAVISION · METROCOLOR
Restricted
MATINEE TODAY 2.00
TONIGHT 7.00 - 9.10
SAT. MATINEE 2.00

LAST TIME TONIGHT
99 WOMEN
...locked here—without men!
WHISPER to your friends you saw it!
SCHELL-McCAMBRIDGE
COLOR
Restricted
PARK
139 FRONT ST. PHONE 962-7770
SHOW TIMES 7.00 - 9.00

TOMORROW
"A witty and glistening film! Delightfully acted, gracefully entertaining!"
—Bosley Crowther, New York Times
Stanley Kramer presents
Spencer Tracy · Sidney Poitier · Katharine Hepburn
guess who's coming to dinner
TECHNICOLOR
● ON THE SAME PROGRAM ●
as the teacher who learns the ABC's from London's turned-on teens!
COLUMBIA PICTURES Presents
SIDNEY POITIER
"TO SIR, WITH LOVE" TECHNICOLOR
LAST TIMES TONIGHT
"DEATH OF A GUN FIGHTER"
"DEAD RUN"
ADULT ENTERTAINMENT
BOX OFFICE OPENS 7.45 — SHOW STARTS AT 8.15
BELLEVILLE DRIVE-IN
A FAMOUS PLAYERS THEATRE

QUINTE Drive-In
TRENTON AT BAYSIDE
ALAN ARKIN
IN THE COMEDY
"INSPECTOR CLOUSEAU"
PLUS
HONOR BLACKMAN
IN
"A TWIST OF SAND"

BELLEVILLE THEATRE GUILD YOUTHEATRE
Open to all Young People
Ages 12 - 24
Casting for Drama
Dark of the Moon
Tues., Sept. 9 and Thurs., Sept. 11 — 7.30 p.m.
Pinnacle Playhouse
256 Pinnacle St.
Open to all young people interested in casting, backstage and production work.
Experience not necessary
Everyone Welcome

TRENT VALLEY COUNTRY
JAMBOREE
STIRLING THEATRE - STIRLING, ONT.
SAT. NIGHT SEPT. 13th., 8.30 p.m.
- GUEST STAR -
JIMMY HUNTER FROM TORONTO
(Tommy's talented cousin)
STAGE BAND
JERRY LEE & THE (FABULOUS) COUNTRY SHOWMEN
(from Uxbridge)
ALSO 5 YR. OLD SINGING SENSATION
STEPHEN O'GRADY
Plus a cast of our own Trent Valley Entertainers
Come bring the family, enjoy picnics, snacks, Tombola and fun. 500 seat seats in Hall. Come per the radio broadcast . . . Advance tickets at Dorah's Snacks & Gift Shop, 322 Front St., Belleville; Jim's Barber Shop, Campbellford; Trent Valley Golf Course, Frankford; Theatre, Trenton; Maudlin Drug Store and Trent Valley Golf, Frankford; Harold Douglas Barber Shop, Campbellford; Love Sport Shop, Marmora; Madge Millards and Mr Byte's Corner, Madoc; Stirling Restaurant, Tweed; Deanna's Beauty Shop, Napanee; O'Hara's Grocery, Tweed; Jack's Automotive, Picton or Phone 962-3662 or 352-7126.
ADULTS: $1.50 — CHILDREN 75c
Tickets also at the door, But only advance tickets can win the free airplane ride or wrist watch.

KINSMEN
KINSMEN
SOCIAL EVENING
WEDNESDAY NIGHT, 8 P.M.
AT
TOBE'S COUNTY GARDENS
(ROSSMORE)
Sponsored by Kinsmen Club of Belleville Inc.
EARLY BIRD SPECIAL
(SHARE THE WEALTH) AT 7.30 P.M.
Admission 25c — Regular Games 15 for $1.
Prizes — Hundreds of dollars given away
FREE TRANSPORTATION
From Central Taxi Office
Snowballs No. 1 - 55 nos. $425 — No. 2 - 54 nos. $118.
KINSMEN
KINSMEN

HOTEL QUINTE
ENJOY THE
PIANO & SONGS
OF THE POPULAR
"RUTHIE"
GREEN DOOR
Every Tues., Wed., Thurs., Fri. & Saturday

LINDSAY
CENTRAL EXHIBITION
SEPTEMBER 16, 17, 18, 19, 20, 1969
AGRICULTURAL SHOW WINDOW OF EASTERN-CENTRAL ONTARIO
OPEN TUESDAY, SEPTEMBER 16th, AT 5 P.M. — Evening Show — Grand Parade and Heil Drivers at 7.00 p.m.
WEDNESDAY, SEPTEMBER 17th — Eastern Central Ontario 4-H Championship Show. Evening — Official open at 7.30 p.m. and entertainment by Jack Bailey and His Bailiffs, and other special guests.
THURSDAY, FRIDAY AND SATURDAY AFTERNOON AND EVENING — Livestock Shows and Shows on stage by the colorful "Speakeasy Caper" Group — Come join the fun on a miles-filled musical memory trip to the wonderful roaring twenties, Grandstand Free.
HORSE RACING FRIDAY AFTERNOON ONLY.
CONKLIN'S "GAYWAY" OPERATING DURING ENTIRE EXHIBITION.
"ONE DAY AT LINDSAY FAIR EXCELLS TWO DAYS ANYWHERE"

READ and USE CLASSIFIEDS

REAL ESTATE FOR SALE

KEITH ONTARIO REALTY LTD. Toronto 366-7281 Belleville 962-7788 Limited Agents throughout Ontario

FARMS WANTED

Small farms wanted in the Trenton, Frankford area, if you are interested in selling your property please call MRS. BILLIE ATKINSON, Frankford 398-6058.

COTTAGE — $6500.

3 bedroom frame cottage with frontage on Moira River, including furniture and fixtures.
CONTACT JEAN BURTON, Belleville 962-7347.

COTTAGES

Moira River — 2 bedrooms, bath, modern kitchen, electric heating, $8,500, with $3500. down.

Trent River, 2 bedrooms, large living room, 100 amp. service, good fishing, $6500. half down.
Contact PATRICIA KUJADT, Stirling 395-2722 or Belleville 962-7686.

COUNTRY HOME

Village of Flinton, 3 bedroom bungalow, 1 year old modern kitchen, panelled living room, 4-pce. bath, electric heat, garage, close to stores, good for retirement.
Contact OMAR CHISHOLM, BELLEVILLE 962-7686.

BUILDING SITES

Glenora Road, 1 acre with well $1,000. down, balance $25. per mo. Heavily wooded highway lot with right of way to Muscote Bay, asking $1750.

Milford, scenic location, full price $750.
Near Provincial Park, large highway lot, $1800.
Contact EILEEN HUDSON, PICTON 476-3078.

VIEW OVER HAY BAY

2 residential building lots with possible access to water, full price $3,000. each with half down.
Contact BRUNSHAW SCHENK, DORLAND 373-2294.

HOME REQUIRED

One or 2 bedroom small house in good condition in or near Belleville, we have a waiting client, contact
WM AND MARY BELL, BELLEVILLE 962-1053.

INSUL BRICK HOME

3 bedroom home, large kitchen, new cupboards, living room, linen room, 3-pc. bath, full basement, new garage, close to water, asking $10,900. terms.
Contact HELEN AND GORD ATKINS, BRIGHTON 475-2024.

BRICK HOME

3 bedroom brick home, 4-pc. bath with vanity, living room, natural fireplace dining room, kitchen with breakfast nook, finished rec room and bar, laundry room, forced air oil furnace, patio nicely landscaped lot, close to schools.
Contact GORD AND HELEN ATKINS, Brighton 475-2024.

THINKING OF BUILDING

Choice building lots just 5 minutes from Belleville, survey 100' x 254' high and dry easy access, asking $1500.
Contact SOLOMON ROBBINS, DESERONTO 396-2746.

INVESTMENT PROPERTY

15 acre pine grove, 10 minutes north of Belleville, easy access, beautiful setting for country home, terms, asking $10,000.
Contact SOLOMON ROBBINS, DESERONTO 396-2746.

BRIGHTON AREA

26 acres, frontage on Presqu'ile Bay, ½ workable, fruit trees, 2 bedroom modern bungalow, garage, workshop building, cottage zoning, Price $32,000. terms.
Contact J. S. JORDAN, TRENTON 392-8602 MEMBER OF M.L.S.

BUYERS WAITING

We have buyers waiting for permanent homes, summer cottages, cottage lots, resorts, waterfrontage, farms, hunting property, abandoned farms, please call or write to your nearest representative.

R. KEITH, LTD., REALTOR, 181 Eglinton Ave. East, Toronto 315, 487-3325

GUY FERRILL, Campbellford — 653-5482
COREY WALRAVEN, Picton — 476-2424
WM. AND MARY BELL, R. R. 2, Belleville — 962-1053
GORDON ATKINS, Brighton — 475-2024
EILEEN HUDSON, Picton — 476-3078
JOHN SHILTMAN, Port Hope — 885-4637
JOHN JORDAN, Trenton — 392-8602
SOLOMON ROBBINS, Deseronto — 396-2746
PATRICIA KUJADT, Stirling — 395-2722
JEAN BURTON, 79 North Park St., Belleville — 962-7347
MRS. BILLIE ATKINSON, R.R. 5, Trenton 398-6058
SUPERVISOR
OMAR CHISHOLM, Belleville — 962-7686

REAL ESTATE FOR SALE

FRANCIS ROLLINS CONSTRUCTION LIMITED

FOREST HILL RANCH SPLIT

3 years old, 3 bedrooms, 2 bedrooms with built in stove and oven. Has 1-shape living dining room, large kitchen & bathroom with long vanity. Full basement, with finished rec room. Patio doors from family room to landscaped garden. Attached car garage. Offering available for second bathroom and bar. Mortgage at 8%.

PONTON PARK 1500 SQUARE FEET BUNGALOW

now under construction on a huge lot with southern exposure. Living room, dining room, kitchen with built-in range, 3 bedrooms, 4-pce. bath, full basement, attached garage. Only one of its kind in town. An outstanding design sure to please the discriminating executive.

ROLLINS

CONSTRUCTION
SALES OFFICE — 968-3393
11 VICTORIA AVE.
Lakeland Gas Available in All Homes

Apl6-tf

MANN MARTEL

PRINCE EDWARD COUNTY

1200 FT. ON LAKE ONTARIO

180 acres on 2 paved roads, near Ostrich Provincial Park; approx. 90 acres workable, rest bush. Has 2 storey frame homestead. Lots of room. Has water possibilities. Lots of room. 962-9194.

BELLEVILLE

BRICK DETACHED 14 ROOMS

Attractive older home on a large lot, 7 bedrms. upstairs, hot water heat, 2 baths, could be used as a private home or easily converted to apartments. Has 2 stairways 3 outside entrances, only $28,000. Listed exclusive, 962-9194.

NORTH OF TRENTON

17 ACRES BLACK LOAM SOIL

$18,500. excellent area for market gardening, 3 acres in bush, 1 acre for 30 head cattle, 2 storey, 3 bdrm. frame home, bus picks up and drops at schools. Too Hollingsworth, 962-9194.

PRINCE EDWARD COUNTY

16-ROOM HOME — 4 COTTAGES

2 acres with 700 ft. sand beach on East Lake. Ideal for all seasonal sports. House completely panelled, has 4 bdrms., 2 baths, fireplace, forced air oil furnace, garage and workshop. Too Hollingsworth 962-9194.

BELLEVILLE, EAST SIDE

8 ROOM BUNGALOW — $18,900.

Located on beautiful landscaped corner lot near schools, churches & bus route. Has panelled living room with picture window, modern kitchen, 4-pce. bath, full basement with laundry tubs and oil furnace, alum. doors, windows, venetian blinds, garage, fenced property. Gordon Chandler, 962-9517.

ELDORADO NO. 62 HIGHWAY

20 ACRE FARM — $13,500.

$4,000. down on 20 acres workable, 30 acres pasture with creek, 2 year old property, 2 storey frame home, shooting Barn and other out buildings. Must see to appreciate. Good home. School bus at door. Gordon Chandler, 962-9517.

NEAR TRENTON

8 ROOM HOME ON LARGE LOT

$15,900. — All modern conveniences throughout. 3-pc bath, utility room, large closet in bdrm. Has new gas kitchen. Plenty of shade trees and garden. Drive shortly. Bruce Foster 962-9193.

WEST HILL — Older 2 storey frame — 3 bedrooms, double living room, kitchen, garage, corner lot. Asking price $16,500.00.

BAPTISTE LAKE — frame cottage, 3 rooms, fireplace, screened porch, boat houses. Taxes $61.00, fully furnished.

80 ACRES — 1½ storey stone home with income, ready for cash crop, 1 mile from town. Taxes $300.00. Down payment $4500.

EAST HILL — 3 bedroom home needing some redecorating. Has modern conveniences, but 70 ft. lot. Asking $18,900. Make us an offer.

Call today to inspect these and other properties listed in Belleville and surrounding areas.

BRUCE FOSTER

Real Estate Broker
211A COLEMAN ST.
BELLEVILLE

962-9593

GERALDINE LAWLOR 396-2262
KEN SWALLOW 962-1167
JUNE WEEKS 962-0962
BRUCE FOSTER 962-2128

BAY LOTS

Bay lots for bigger, better homes. Great location, 962-2126.

SS-31

REAL ESTATE FOR SALE

C. D. CROSBY,

INSURANCE AND REAL ESTATE LTD.
40 Bridge St. E. — Belleville, Ont.
Dial 968-6411
REALTOR

NEAR NEW LOYALIST COLLEGE

Rug brick bungalow, three years old, on a landscaped ½ acre lot, with trees. Spacious living room 13 x 22 with fireplace, separate dinner room, nice compact kitchen, three lovely bedrooms, three-piece bath, full basement, rec room, laundry room, walkout, electric heating, one of the best heating systems today, double garage. Only $23,500. Call tonight.

EAST END

Central walking distance, presently a duplex, but economically converted into a single family home if desired. A lovely three bedrooms, living room with extra alcove and fireplace, separate dining room, would accommodate a large suite. Good size kitchen which has book up for washer and dryer right in kitchen. Back apartment has two bedrooms, living room and kitchen, private entrance. Very desirable area. Grounds nicely landscaped and mature trees line both sides of the street. Early possession. See this home tonight.

BYRON STREET

$3,500.00. Small 5 room house and good size lot. City water. Taxes approximately $110.00.

NEAR ALL SCHOOLS

$14,900. Frame bungalow, three bedrooms, four piece bath, living room, large dining area, kitchen, full basement.

Evenings Call:

NORA KINCAID	968-8269
LOIS HOARE	962-5945
VI LINDGREN	962-2673
TED SAUNDERS	962-1126
ED HAGERMAN	968-8873
LES LENNOX	962-1940

A.E. LePAGE

LIMITED REALTOR

NEED A LARGE HOME WITH LOW DOWN PAYMENT?

You'll fall in love with this beautiful older home in the most sought after district in Belleville. You can even rent an apartment to help with the payments and still have all the conveniences of modern living on the ground floor. I'd be delighted to show you this home. Phone JOHN PEACE, 962-9154 or 968-8214.

IT'S A HOUSE — IT'S A FARM IT'S SUPERVALUE

Imagine owning 55 acres overlooking Bay of Quinte on Rednersville Road. Creative imagination in decorating could greatly increase the property value. Extra large kitchen could be designed as kitchen family room. Why not see this and use your own imagination. Call for an appointment to see this 4 bedroom home phone JEAN RILEY at 962-9154.

$17,500.00 FULL PRICE

4 bedroom two storey on Albert Street, Hollywood kitchen, recently renovated living room and dining room. Full basement with washer and dryer hook-up. Has the old style front veranda. Ideal for taking it easy. Call CHAS. COOKE, at 962-9154.

FOR THE EXECUTIVE

Just a few minutes from the hustle of the city is this attractive 3 bedroom bungalow, cozy living room with fireplace, dining room with sliding patio doors leading to the sundeck and overlooking a large well treed lot. Kitchen with plenty of cupboards and breakfast nook, full basement with finished rec room, attached garage. For details call RITA STUBBERT at 962-9154 or 968-7359.

Excellent hunting on 206 acres, 7th Con. of Tyendinaga. New home built in 1968. Large kitchen, dining room and 3-piece bath, 2 bedrooms. Electric heated. Good drilled well at house. This property is listed to sell and vendor will take back mortgage at 6% for 10 years. Price $25,000.00 Call RALPH SILLS at 477-2847 or 962-9154.

NEW NHA ON EDGEHILL ROAD

This new Cape Cod style home by Don Keller will soon be ready for occupancy. Imagine a lot in town with 70' frontage and an attached 2-car garage! Living room with fireplace, 1½ baths, formal dining room and three bedrooms. Heat of all a 9% mortgage for 25 years. Call MARG COOKE for details at 962-9154.

962-9154

330 FRONT STREET
Open Evenings Till 9 p.m.
"Growth Through Service Since 1913"

REAL ESTATE FOR SALE

BOWES & COCKS

REALTOR

YOUR OWN SHOP

With 4,000 square feet of floor space in an up-and-coming area, you can open up and a good 3 bedroom house, all for $18,000 with excellent terms. Call Harold Bates for this one.

WATERFRONT LOT

Beautiful harbour lot 185 feet at water running 700 feet deep. No compulsion to build immediately but can be enjoyed by approximately 10 years old spruce trees. The $ saving on this lot have recently been sold and this is the last one remaining. Contact Mona Chandler.

RETIREMENT HOME

3 bedroom modernized home on St. Lawrence Street in Village of Madoc. Large family room and utility room, double garage with garage. Price $13,500.00. Call Joe Lee.

MINUTES TO BELLEVILLE

Excellent 3 storey 3 bedroom home, large kitchen and dining room, living room 32 feet x 15 feet, hot water oil heating, plenty of good water. Phone Ken Murrell for details.

'LOW DOWN PAYMENT

Immediate possession of this spacious family home. Four bedrooms, large kitchen, dining room, recreation room, laundry. See this tonight! Call Barbara Ashley.

CENTURY FARM

Superb view of the picturesque countryside, just off a busy highway in town of Belleville. Huge family sized log countryside home built in 1812. Has been lovingly restored to both beauty and comfort. An interesting property suited for entertaining business. Can be purchased with or without equipment. For details Call Cec Nunn.

ON DUTY — Harold Dafoe
Stone Chandler — Joe Lee

962-9517

BOWES & COCKS LTD.

89 STATION STREET
OPEN EVENINGS TIL 9 P.M.

Large Selection Of Homes

All shapes and sizes, all different locations, in and out of the city. Prices starting at just $13,900. Call us tonight, we may have what you are looking for. This is your opportunity to lock the door against high rent.

Immediate Possession

Two storey brick home on choice east hill location. Three bedrooms, full basement, separate dining room, kitchen with lots of cupboards. Nicely landscaped grounds. This home is in immaculate condition. Priced to sell at $19,500. Call us tonight.

Spacious

Ample room for children in this four bedroom clay brick home close on the west side. Full basement with beautiful large finished recreation room. Call us tonight for inspect.

968-6757

J.E. McKinney LTD.

REALTOR

SUMMER PROPERTIES

We have a good 3 bedroom home near Gilmour with all the facilities. A lovely spot with over 200' of lake frontage. Asking $17,500.

On Duty Tonight —
Will Pringle call 962-8695
Members of The Belleville Real Estate Board

CABIN TOO

A good sized cabin across the lake from the city, completely insulated and economically to serve wood or oil with wood or fireplace on other side. Asking $6,950. See this hideaway soon.

EAST HILL

Just reduced — 3 bedroom brick bungalow with 4-pce. bath, separate dining room and kitchen. One fireplace, and one 3-pce. bathroom. Phone today at this price.

Call 962-8649

FOSTER

REALTOR

Evenings call —
BILL CLOSSON 962-8669
DOUG SOULTON 968-8047

REAL ESTATE FOR SALE

HURRY HOME

Relax and enjoy the peace and quiet of this charming back garden — 3 bedroom home with separate dining room, lots of cupboards in kitchen, bright living room — full basement, garage. ALL this for $16,900. "Act Fast".

REST AND RELAX

Now is the time to invest in a cottage like — pulling money in the Bank OR Better — with rising prices. We have a nice 2 bedroom only 10 paved miles away with a log burning fireplace ALL furnished and with plumbing. Price only $8,900. Name your terms. If no answer call:

D.J. WHALEN REAL ESTATE LIMITED REALTOR

231 FRONT ST.
962-4528

If no answer call —
GRACE LOUGHEED — 962-0363

BUGGED BRICK THREE BEDROOM bungalow, choice location, 4-pce. carport, building for under $16,000 plr. 962-7219.

FRASER O'NEIL REALTOR

962-3418

126 N. Front St.

DUPLEX — An ideal investment property in excellent condition. North end.

WEST PARK VILLAGE — Beautiful three bedroom split level with low interest rate at 8½%! Boasts rec. room, custom built kitchen, spacious front and back yards.

MOIRA RIVER — Private, outstanding two bedroom bungalow, electrically heated, unique kitchen and bathroom.

MEMBERS OF M.L.S.

AL DURAND	962-7347
DAVE LEWIS	962-3393
DOREEN RUDD	962-3180
GERALDINE LOGAN	962-3662
FRED NELLES	967-1734
HUGH O'NEIL	962-3418

Fox and Fox

REALTORS

EAST SIDE — 3 BEDROOM HOME on furnace, on lot, 50 x 100. Full price $13,500.00.

FARM WITH LARGE BARN. About 65 acres workable, the rest pasture. Full price $17,000.00.

FOXBORO — Large 2 storey on 1 acre, recently renovated. Purchase about 2 years old. $18,500.00.

LOT — North of Holloway on paved road. Full price $1000.00.

BUSINESS OPPORTUNITY — on Dundas St. Presently operated as a Confectionery Store.

187 NORTH FRONT STREET
962-3744 and 962-3662

THINKING OF BUYING OR SELLING

Call —

FRANK REALTOR

133 Dundas St. E. — Belleville
962-9248
Ap23-1m

WANTED - MALE

REAL ESTATE SALESMAN

Wanted for our expansion program. Many fringe benefits and help to increase your commission in rural and residential selling.

W. FRANK
Real Estate Ltd.
Realtor
133 Dundas Street East
Belleville 962-9248
Ap23-1m

FULLY QUALIFIED APPLIANCE SERVICE MAN

Excellent position for competent and responsible person. Apply in person to the

THE JOHN LEWIS CO.
393 FRONT ST.
SS-11-13

REAL ESTATE FOR SALE

GORDON WOODS REALTOR
136 FRONT ST.
Member Of The Belleville Real Estate Board

IN PICTON

Well located two storey brick home, 3 bedrooms, large living room, dining room, 1½ baths. Good conditions throughout, ideal for a retired business to sell. Make us an offer.

A MODEST PRICE

for a good home. Bungalow design, 2 bedrooms. Spacious modern kitchen, 4-piece tiled bath. Full basement, finished recreation room and bar. Asking $19,900.

COUNTRY LOTS

50 x 150 ft. on No. 2 Highway. Approximately 2 miles from the city.

OFFICE: 968-6471
Open Evenings Until 9 P.M.
IF NO ANSWER CALL
ROSS FORMAN 962-0234
FRED RAY 966-7280
GORDON ATKINS 968-4114
GORDON WOODS 962-6317

ONE & HALF STOREY

Frame home with 80 acres, workable, 3 bedrooms, modern kitchen, 4-pce. bath, fruit trees, rolling land. Ideal for mixing or snowmobiling. $18,000 terms.

ONE HUNDRED ACRES

Rolling town land, beautiful maple bush with 2,000 trees to be tapped. Trout stream, pasture. $15,000. Many more vacant land listings.

962-9248

ONLY $13,000. FOR THREE BEDroom home. Rent $12,500. down. Brian Bentley, 962-5750. Ap-tf

WANT ADS DO THE JOB FAST!

WANTED MALE

MANAGER TRAINEE. APPLY IN person at Newest Shoe Store, Quinte Front Street. 36-21

AUTOMATIC MACHINE OPERator. Permanent work for young or middle aged man with mechanical talent to work with experienced crew. Steady employment. Apply for interview stating pay bracket. Fine working conditions, central city location. Tel. 962-3691. 33-21

EXPERIENCED POLICE OFFICER For Position Of CHIEF POLICE For VILLAGE, BRIGHTON

Applications stating experience, qualifications, salary sought and marital status will be received by the undersigned not later than September 15th, 1969.

A. J. E. EDWARDS, Clerk-Treasurer, VILLAGE OF BRIGHTON. 36-21

MAN OR WOMAN

To serve consumers in rural area of Belleville with Dawleigh Products. Steady, good earnings year around. No capital required. Write Rawleigh, Dept. G H, where 1-969, 4005 Richelieu St., Montreal, 207, Que. 17-13-A-21-23-30

EXPERIENCED SALESMAN

Required immediately for this area, to call on all types of Business in the Midcounty and introduce the Modern Method of Advertising. A 30-35% commission and world's finest-rated automobile repeat business with no limit to your future investment. Full or part time to right man. Write for personal interview and business to be discussed. Phone or write: Mr. Don Crossley, Lightcraft Ltd., 3280 Bloor Street, Burlington, Ont. 23-4-5-6-8-9-10

LICENSED MECHANICS PREFERred, only with experience. Permanent job if able to produce, top wages. Contact Jim Hughes, Ph. 613-548-7186 Kingston, Easter Sales and Service. 34-21

TIRE MAN, EXPERIENCED IN passenger tires. Permanent position. Write Box A-7 The Intelligencer. 34-21

RESPONSIBLE MAN FOR CORN Harvesting Crew. Must be familiar with machinery. Will install all modern conveniences, near school on new farm, good wages. Apply Box A-78 The Intelligencer. 34-21

EXPERIENCED COLOR TV TECHNICIAN

Within 20 min. of Belleville or Trenton, Ont. Top wages, plus all fringe benefits paid.

WRITE BOX A-77 THE INTELLIGENCER 33-21

LINOTYPE OPERATOR REQUIRED for Weekly Newspaper Plant located in Central Ontario. Complete operating unit now in use. Excellent working conditions, 40 hour week. Salary and fringe benefits. Apply Box A-41 The Intelligencer. 34-21

SALESMEN WANTED. GOOD WAGES to right men. Phone 962-2818 a.m. to 9 a.m. 34-21

PRINTER COMPOSITOR FOR LETter press weekly. Modern plant. Phone 473-5134 Mr. Moore. 36-21

WANTED FEMALE

MATURE WOMAN To care for 9 month old baby, live in — light housework. Respectable Home Room and Board Plus $15. Weekly Picton 476-5414 33-21

WANTED YOUNG WOMAN Neat, Courteous and Reliable 5 day week. Apply Mrs. Zink TOWERS JEWELLERY DEPT. 33-21

WE REQUIRE

FULL TIME CAR HOSTESSES

No Experience Necessary

Uniforms Supplied

Wages $1.15 Per Hour

To Start — Plus Tips

Apply In Person

A & W DRIVE IN

173 DUNDAS E.

962-8312 33-21

MATURE WOMAN TO COME TO my home, every other Thursday to look after baby and do light housework. Phone 962-2818 after 7 years. East end, 962-5072. 33-21

MATURE WOMEN REQUIRED FOR 12 a.m. to 4 p.m. and 4 to 12 p.m. Also part time weekends. Apply in person, Belleville Drive-In, North Front Street. 33-21

CAN YOU QUALIFY, THE RIGHT woman to care for my home? $30. weekly or more. Qualify for security, growth, opportunities and new car. Call Mrs. Lawrence, 962-4821 between 9 and 5 p.m. 33-21

EXPERIENCED WAITRESS, FULL time. Apply at Quinte Motel Lunch, 145 Front Street. 33-21

HOUSEKEEPER FOR FATHER AND daughter, age 9 & 11. No evenings. 1 w.f. 962-4822. Phone 962-2326. 33-21

RESPONSIBLE WOMAN TO LIVE in modern home and care for elderly lady in neighborly village. Phone write James Marett, 392-5291 Consecon, Ont. Private bath. 33-21

We Have Several Vacancies For FULL AND PART-TIME POSITIONS FOR WAITRESSES Accommodation Provided If Required — Please contact WHISPERING PINES MOTEL AND RESTAURANT No. 7 Highway, MADOC 473-2004 34-21

EXPERIENCED WAITRESS WANTED, day and night shift. Apply in person only to the Paragon Cafe, Front Street. 34-21

FULL-RETYPE REQUIRED IMMEDIately, Belleville and area. Please forward resume and phone number to Box A-75 The Intelligencer. Contact Mrs. Dougall. 962-6021 after 5 p.m. 33-21

CHAMBER MAIDS AND HOUSEkeeping staff required. Applicants will be interviewed 10 a.m. — 11 a.m. September 10th. Ask for the housekeeper at the Sun Valley Motel. 33-21

DAY CARE FOR THREE CHILDREN in my home, 962-4746. 33-21

RELIABLE LADY WITH SOME knowledge of control needed, non-smoker. Weekends. Steer Inn, 962-5000. 33-21

HOUSEKEEPER, 5 TO 4.30. MONday through Friday. Call 962-2884. 33-21

EXPERIENCED HAIRDRESSER at Princess Beauty Salon. Apply in person or phone 962-2811. 33-21

WANTED NOW! TEENAGERS, students, grandmothers. Start at once or Sept. 15th. Work part time or full time. Call or write to Box A-6 The Intelligencer. 33-21

WANTED TO RENT, SMALL APARTment, required in Trenton. Preferably unfurnished, heated, modern. 392-2683. 33-21

TO RENT, THREE OR FOUR BEDroom house. Outside city preferred. Phone 962-2818 after 5 p.m. needed by October 1st, 962-5072. 33-21

EXECUTIVE FAMILY

REQUIRES

4 BEDROOM HOME

TO RENT

IMMEDIATELY

WRITE BOX A-1

THE INTELLIGENCER

URGENTLY REQUIRED, 2 OR 3 bedroom apartment by reliable tenants. Phone 962-2811. 33-21

3-4 BEDROOM HOUSE, REASONable rent, within 30 miles north of Belleville. 962-9071. 33-21

BEDROOM HOUSE REQUIRED for two elderly ladies, East end, ground floor preferred. References and lease given. Box A-74 The Intelligencer. 33-21

TWO OR THREE BEDROOM home, Belleville or Trenton, by Oct. 31st. Phone home 965-0752. 33-21

FURNISHED HOME OR APARTment for responsible mother with baby. Will be required by October 15th for 6 months to city. Apply Box A-69 The Intelligencer. 33-21

CHRISTIAN LADY REQUIRES unfurnished apartment. West end preferred. Phone 962-2818 after 5 p.m. The Intelligencer. 33-21

COTTAGES TO LET

FULLY INSULATED 3 BEDROOM cottage, Prince Edward County. To be rented by the weekend, weekly or monthly. 962-4822. 33-21

ONE AND TWO BEDROOM FURnished housekeeping apartments, cottages, inside conveniences, heavy duty stove and fridge, some now, on Bay of Quinte at Rednerville. Phone 962-4316. 33-21

TRAILERS FOR RENT

TENT TRAILERS FOR RENT BY week, month or season. 962-2818 after 5. 33-21

ROOM AND BOARD

FURNISHED ROOM WITH OR without board — city conditioned, centrally located. 968-7264. 33-21

ROOM WITH BOARD, EAST HILL, suitable for student. 962-2818. 33-21

ROOM, WITH OR WITHOUT BOARD 962-1846. 33-21

FURNISHED ROOM, EAST HILL, near bus, private entrance, professional gentleman preferred. 962-2818. 33-21

WANTED TO BUY

WARM STAPLE CHINA CABINETS, sliding doors, walnut, light, dark, sideboard, china, silver, buffet, easy and enormous. 962-9473. M19-tf

REAL ESTATE WANTED

SMALL FARM WANTED

To Buy Privately House Plus 20 Acres of Good Land Minimum 962-7566 after 5

J19-tf-27-29-31-tf

TO LET

SUNDIALS DIDN'T WORK

at night, or inside a house either . . . and so the bourgiess came into hole being. In those days glasses were the main time-keepers of the Pilgrims and are still to be seen in some old churches and houses in New England. Today they are a collector's item.

Whatever you may like to collect . . . stamps, coins, antiques . . . you can buy and sell through The Intelligencer Want Ads. Just dial 962-9171 and ask for classified.

33-tf

WAREHOUSE, TWELVE HUNDRED square feet, Bridge Street. Apply Belleville Paint & Varnish, Private trucking facilities. A21-tf

TO LET

A MODERN FOUR ROOM HEATED ground floor apt., electric stove and fridge supplied, hot water heat, laundry and garage facilities. Apt. Immediate. Oct. 1st. Price per month $135.00. Phone 962-9051. 33-21

FURNISHED BEDROOM, KITCHEN, privileges, teacher, nurse or business girl, lady, phone 962-4822. 33-21

CLEAN 3 BEDROOM APARTMENT, Bayside, Dundas Street, rear house. Oct. 1st. Phone 476-5414 daytime. 33-21

3 BEDROOM BUNGALOW WITH garage, 962-2818 after 5 p.m. available immediately, $130. Monthly. Consider lease. Phone 962-2818 after 5 p.m. Gordon Dept., 962-4822. 33-21

THREE BEDROOM HOUSE FOR RENT Dominion Store Department manager, 962-2818. 33-21

ONE OR TWO BEDROOM FURNished basement apartment, private entrance, heated, adults only. Phone 962-2818. 33-21

ROOM AND BOARD FURNISHED room and board for quiet gentleman. Write to Box A-42 The Intelligencer. 33-21

ONE OR TWO BEDROOM FURNished apartment, required in Trenton. Preferably heated. Phone 392-2683. 33-21

TO LET, THREE OR FOUR BEDroom house. Outside city preferred. Phone 962-2818 after 5 p.m. needed by October 1st, 962-5072. 33-21

EXECUTIVE FAMILY REQUIRES 4 BEDROOM HOME TO RENT IMMEDIATELY WRITE BOX A-1 THE INTELLIGENCER

URGENTLY REQUIRED, 2 OR 3 bedroom apartment by reliable tenants. Phone 962-2811. 33-21

3-4 BEDROOM HOUSE, REASONable rent, within 30 miles north of Belleville. 962-9071. 33-21

BEDROOM HOUSE REQUIRED for two elderly ladies, East end, ground floor preferred. References and lease given. Box A-74 The Intelligencer. 33-21

TWO OR THREE BEDROOM home, Belleville or Trenton, by Oct. 31st. Phone home 965-0752. 33-21

FOR SALE

ROCK BOTTOM BARGAIN

Large quantity of Shot Rock (Blasted Limestone) for sale at bargain price. Delivered in Belleville area. Suitable for fill, road base, shorelins protection, rip rap, docks, etc. etc. For details phone

JOHN LEAVITT LTD., BLOOMFIELD — 393-2963 After 5 p.m. Or Contact The Excavation Superintendent During Working Hours At 60 Bridge Street West — (near Bush Funeral Home). 33-tf

Booth Cleary Out Of Sporting Goods

Lay Away Now For Xmas

20% To ½ Off

—Skates
—Hockey Gloves and Pants, Gym Shorts in school colors, $1.00.
—Gym Shorts in school colors.
—Shuffle Board Sets
—Table Tennis Sets
—Football Helmets
—Umpire Equipment...
—Baseball and Football Shoes
—Tennis Rackets and Balls and Presses
—Campers' Folding Tables
—Body Building Equipment
—Footballs and Soccer Balls
—Gun and Rifle Ammunition
—Rifles, Guns and Scopes
—Canoe Paddles $1.99 a pair
—4 Party Campers, Cook Set
—Odd Golfbags
—Golf Balls and Gloves
—Golf Covers and Other Accessories
—Assorted Darts and Cases

36 BRIDGE ST. E.
965-5785 33-21

DUMONT HOME ENTERTAINMENT unit, TV, stereo, radio in good condition, $300. 968-7392 after 1.30. 33-21

'66 TRIUMPH 650 PHONE 476-2367 33-21

BLUE CHESTERFIELD SUITE, condition and 962-9683. 33-21

3 PORTABLE TV'S, $40. AND $60. Used TV's some price as $80. 962-9171. 33-21

MAHOGANY DINING ROOM TABLE and chairs, 962-2818. 33-21

RUGS AND CHESTERFIELDS DYED OR CLEANED

— DYED RUGS — 20c a sq. ft.
— CHESTERFIELDS DYED — $30.
— CLEANED — $15.
— CARPETS & SUITES —
Yr A Ea. Ft. Up Yr. 500
Over 1,000 Sq. Ft. Yr. 40c
Over 1,500 Sq. Ft. and 60c Sq. Ft.

PERMANENTE DYERS & CLEANERS — Trenton 392-8187

J4-26-tf-29-tf-31-tf

—International 275 diesel tractor with 3-point hitch, power take off or take-off, good rubber, good condition, $1,500. Phone 962-2818 after 5 p.m. 33-21

—2 row cultivator with 3-point hitch.

—Road sprayer blade with 3-point hitch.

—Cockshutt 3-furrow plow, 3-point hitch.

—Set spotting touch harrows.

—International 3-furrow pull plow.

—3 sets pull type discs.

—New potato planter

—New potato digger, pull type.

—Potato bagger, pull type bag dropper, completely equipped with 100 bags.

—100 gallon, crop sprayer, 3-point hitch, 40' boom. 962-2818 after 5 p.m. Always Serving Our Customers' Condition — As It is — Where It is — We'll Set Up For Your Delivery. Apply:

GLEN MANOR MOTEL
1135 Princess Street
Kingston, Ont. 962-2818 33-21

1967 JOHN DEERE TRACTOR With G.M. diesel motor, power steering, 3 point hitch.

SEE DELIVERY BAKE
1967 MONTH
BAKE, PLOWS AND OTHER
FARM EQUIPMENT
PHONE 962-2818 33-21

BOB REID
MADOC 473-5104 36-tf

WELL DRILLING, FREE WATER Witching, Installations and Repairs, Thomas Donaldson, Chevrolet Road, Consecon. 33-21

FIELD STONES ALL SIZES. SHAPES and colors, 5 miles north of Belleville. Co-Op Insurance Agency. A21-tf

GUNS, SCOPES, RELOADING tools, discontinued repairs. Kaitz's, 343 North Front, open 9 to 9. 962-2666. 33-21

COMPLETE SET DRUMS, FRENCH cut. Phone 962-9653. 33-21

NEW IDEA ONE ROW CORN PICKer. This machine is one year old and sale priced 30 acres, Blossom field. 33-21

FENDER DELUXE REVERB AMplifier. One microphone. Apply 962-2818 after 5 p.m. 33-21

SNOWMOBILE SPECIALS. Yamaha, Skiroule, Scorpion, Ski-Doo, Automotive. 962-4787. A28-tf

'70 YAMAHA 1967, 4000 MILES, 7125 cubic centimeters, 962-2818. 33-21

ONE FULL LENGTH LACE WEDding Gown size 12, 968-6216. 33-21

SEMI-AUTOMATIC PISTOL Browning Medalist

Package includes balance, weights and carrying case. Gun is in excellent condition and may be seen at KELLY'S GUN SHOP Belleville 962-9683 33-21

WHEAT, TALBOT AND GENESEE grown from registered & certified seed. Phone or write Ivan Bird, Wellington, 399-3211. A21-116

BAND SAW SHARPENER MACHINE Just purchased, saving 10-inch saw, saving 300 teeth per hour, sharpens 4 circular saws. Can cut two sawsets after sharpener. Made 473-2415 evenings. 33-21

SET OF FIRST YEAR TECHNOLOgy texts. Hayshot College. Phone 962-4703. 33-21

BABY CARRIAGE, CAR SEAT, baby bouncer. 965-7151. 33-21

MAN'S RALEIGH BICYCLE, 3-speed, Sturmey Archer hubs. Good frame. Excellent condition. $25. 33-21

CHAIN SAWS

Pioneer

SALES AND SERVICE

See Don At

McINTOSH MOTORS

164 Front St. — Stirling

968-6212 J6-tf-9-tf-10-tf

ALOUETTE SNOWMOBILES
1969 — M.A.P.
Sez, Sam:
FACTORY SPECIAL TO YOU $695.00
Full Warranty — Limited Quantity
M.A.P.
3 North Front
DOUG RUSSELL SHELL
Bridge and Herchimer 33-21

SELL A HOWELL 8 MM MOVIE Projector, like new, $100. Call and office, in good condition, $100. 962-6141. 33-21

AUTO

OPP CRUISERS

1968 FORDS — CHEVS and PONTIACS

Your Opportunity For The Buy Of A Lifetime Is Here Now.

FIRST COME - - - - FIRST SERVE

DON'T DELAY

MANY OUTSTANDING BUYS

NO
- MATTER WHAT PRICE YOU SEE
- MATTER WHAT PRICE YOU HEAR
- MATTER WHAT PRICE YOU WANT

See Your Transportation Specialists — GARY CRANSTON — GARFIELD COONEY — AL REYNOLDS GEORGE READ — JERRY JOHNSTON — LEE BRADSHAW JESS MILLER — AL McGREGOR

THEY WILL SAVE YOU MONEY

CONVENIENT CREDIT TERMS

Stevenson Ford Sales Ltd.

321 FRONT ST. N.
962-9141 S8-5-15

'68 PLYMOUTH FURY II, 2-DOOR hard top, air conditioning, power steering, 383 engine.

'61 COMET CALIENTE, 4-DOOR. Has been stored for 3 years. Must be seen to be appreciated.

'65 PARISIENNE, 2-DOOR HARDtop, power steering, power brakes, automatic, low mileage, black with black vinyl roof.

'65 RAMBLER, FULLY EQUIPPED, 3 speed transmission, 232 motor, 22 automatic. 968-6645 after 5. 33-21

'65 PONTIAC PARISIENNE, 4-DOOR automatic, good shape, red with black vinyl interior, $1,295. Phone 962-2818 after 5. 33-21

'65 PONTIAC PARISIENNE, 4-DOOR automatic, good shape, 962-4826.

'65 CHEVROLET IMPALA, 4-DOOR sedan, good condition, 962-2818 after 5 p.m. 33-21

ONE DAYSPORT SST. TABLE SAW with 10" carbide tipped rip, 962-2818 after 5 p.m. 33-21

C-B RADIO, 3 CHANNEL, GOOD condition. 962-9130. 33-21

BRIDAL VEIL LACE, BLACK wrought-iron netting. 962-2818. 33-21

AUTO

'65 FORD CUSTOM, STANDARD, automatic, power steering, 6 cylinder, 3873, or best offer, 968-6637. 33-21

AUTO

REPEAT SALES SAVE

(You the new or repeat customer money. The more sales the less overhead. Our volume is steadily increasing for 50% repeat and recommended business. With new customers to add on our huge turnover we guarantee you save hundreds of dollars at Christie Cars, 172 Haig St., and Dundas East, opposite union carbide. Phone the manager 962-9502 for prices on a stock of over 65 autos.

1966 CHEV, BEL-AIR 4 Sedan, V-8, Automatic, Power Steering, Low Mileage. One owner car, Ldc. No. 60786. Terms.

Patterson Motors

290 N. FRONT ST.
962-3484

Two Year G. and W. Warranty Terms

'65 PLYMOUTH V-8, AUTOMATIC, white with black interior, radio, snow tires, with extra rims, 962-2818 after 5. May be seen at 82 Holmes Road. 33-21

'65 PONTIAC FURY II, 2-DOOR hard top, air conditioning, power steering, power brakes, 383 engine.

'61 COMET CALIENTE, 4-DOOR. Has been stored for 3 years. Must be seen to be appreciated.

'65 PARISIENNE, 2-DOOR HARDtop, power steering, power brakes, automatic, low mileage, black with black vinyl roof.

'65 RAMBLER, FULLY EQUIPPED, 3 speed transmission, 232 motor, 22 automatic. 968-6645 after 5. 33-21

'65 PONTIAC PARISIENNE, 4-DOOR automatic, good shape, red with black vinyl interior, $1,295. Phone 962-2818 after 5. 33-21

'65 PONTIAC PARISIENNE, 4-DOOR automatic, good shape, 962-4826.

'65 CHEVROLET IMPALA, 4-DOOR sedan, good condition, 962-2818 after 5 p.m. 33-21

ONE DAYSPORT SST. TABLE SAW with 10" carbide tipped rip, 962-2818 after 5 p.m. 33-21

C-B RADIO, 3 CHANNEL, GOOD condition. 962-9130. 33-21

BRIDAL VEIL LACE, BLACK wrought-iron netting. 962-2818. 33-21

AUTO

'70 FORD CUSTOM, STANDARD, automatic, power steering, 6 cylinder, 3873, or best offer, 968-6637. 33-21

'65 PONTIAC PARISIENNE, CUSTOM sports, V-8, power steering and brakes, low mileage, excellent condition. 962-9171. 33-21

'66 FORD FAIRLANE CUSTOM WAGon, power steering and brakes, steering and radio. Low mileage, stock, 962-2818 after 5. May be seen at 82 Holmes Road. 33-21

'66 FORD GALAXIE 500 SEDAN, 6-cyl. Larry's Esso, 962-2818. 33-21

'65 RAMBLER STANDARD TRANSmission, includes two extra snow tires, $1,295. Phone 962-2818 after 5 p.m. 33-21

1964 FORD VAN A-1 CONDITION 962-2818 after 5 p.m. 33-21

TWO MITTENS TO GIVE AWAY, 1 medium size, 1 small size.

POODLE PUPPIES, SILVER, TOP breeding, registered parents. Reinvired. Also poodle clipping. 968-6216. A23-tf

BOATS and MOTORS

CEDARSTRIP PETERBOROUGH 16' canoe, 2 paddles, 2 seats, 1 Johnson motor, with controls 2½ years old, 962-2818 after 5 p.m. Price, $750. or nearest offer. 962-9683. 33-21

SKI-DOOS ARE HERE

CLEARING

ONLY ONE — 1967 Deluxe Fleetglass 340 Cuddy, 3 feet Sportcraft Aluminum Canvas

Reg. $2300. — Now $1,795.

Also A Few Canoes

ROLLIE'S MARINE
BRIGHTON
Zenith 9-3700 or 475-2644 33-21

14-FOOT FIBREGLASS RUNABOUT $650. 962-2818. 33-21

24-FOOT PLYWOOD SLOOP
NICHOLSON BUILT 1966

Fully equipped for cruising, R.H.P. depth sounder, approved head stove, electric starter, trailer, etc. — Asking $2,500. Apply: "FIBRE BELLEVILLE

HARBOUR — Anytime Or Phone 962-6117 Between 4 and 8 p.m. 33-21

Ask for this booklet.

It tells how you may obtain an IDB loan to assist in starting, modernizing or expanding your business.

idb INDUSTRIAL DEVELOPMENT BANK

A SOURCE OF FINANCING FOR CANADIAN BUSINESS

idb INDUSTRIAL DEVELOPMENT BANK

TERM FINANCING FOR CANADIAN BUSINESS

TORONTO, ONT.: 250 University Avenue — Telephone: 368-1145

SO You Bought A Color Set...Sell The Black and White Set With A Low Cost Want Ad

TRADE SCHOOL

Not Getting Into College Isn't The End Of The World

In fact, it might be the beginning of your world. A bright new and very rewarding world. The world of computer programming.

Think about it for a minute. Here's a field as big and new and exciting as space exploration. Begging for talented people. And willing to pay them and pay them well.

No, you don't have to go to college to become a computer programmer. But you do have to go to school. A school that has the computers and the people who can teach you how to use them.

And that's ECPI. Electronic Computer Programming Institute, an international educational system with more than 100 training centres and literally thousands of successful graduates.

We've got new IBM equipment and a staff that can teach you everything you have to know. And we can teach you during the day, evening — even Saturdays.

If you're over 17 and a high school graduate or its equivalent take the first step to your new world. Send us the coupon and we'll set up an aptitude test that will tell us — and you — if you've got what it takes. What do you have to lose? ECPI

ELECTRONIC COMPUTER PROGRAMMING INSTITUTE

185 Bay Street — Dept. BE809
Toronto, Ontario — Phone 363-6187

Please send me a free aptitude test and information about day and evening classes.

Name .... Phone ....
Address ....
City .... Prov. ....

NOTICE

SPECIAL MEETING

FOSTER WARD RATEPAYERS ASSOCIATION

To Be Held
WHARF STREET DEBATING CLUB
For Residential Rezoning Purposes

TONIGHT

8 p.m.

TUESDAY SEPT. 9th

Signed:
Cecil Keller, Pres.

TENDERS

DEPARTMENT OF PUBLIC WORKS OF CANADA
ONTARIO REGION
TENDERS

SEALED TENDERS addressed to the Chief, Financial and Administrative Services, Ontario Region, Department of Public Works, Canada, P.O. Box 24, — (24th Floor) Toronto Dominion Centre, Wellington Street at Bay, Toronto 111, Ontario, and endorsed "TENDER FOR CONSTRUCTION OF POST OFFICE, S.P. 2, HARROWSMITH, ONTARIO", will be received until 3:00 P.M. (E.D.S.T.), WEDNESDAY, OCTOBER 1, 1969.

Tender documents can be obtained on deposit of $25.00 in the form of a CERTIFIED bank cheque to the order of THE RECEIVER GENERAL OF CANADA, through the office of the REGIONAL DIRECTOR, ONTARIO REGION, DEPARTMENT OF PUBLIC WORKS, CANADA, P.O. BOX 24 — (24TH FLOOR), TORONTO DOMINION CENTRE, WELLINGTON STREET AT BAY, TORONTO 111, ONTARIO and may be seen at this office, the Kingston Builders Exchange, 656 Clarence Street, Kingston, and the Quinte Construction Association, 226 Pinnacle St., Belleville, Ontario.

The deposit will be released on return of the documents in good condition within one month from the date of tender opening.

To be considered each tender must be submitted on the forms supplied by the Department and must be accompanied by the security specified in the tender documents.

The lowest or any tender not necessarily accepted.

E. F. ATKINS,
Chief, Financial and Administrative Services.
Toronto, Ontario,
September 8, 1969.

LOTS FOR SALE

BUILDINGS LOTS, 3½ MILES north of Belleville at corner highway 37 and Concession 3, $2,000, or $67.00 month. Near school and shopping. 962-7086. S3-6t

NAPANEE, RIVER ROAD, 2 TO 3 acre lots, some with water front. $2,900, and up. Also house, barn and 5 acres $12,900. Toronto 221-7993 after 4 p.m. Ag23-tf

COTTAGES FOR SALE

COTTAGE 22' X 16', 7 FOOT CEILing, suitable to insulate. Apply evenings. Gordon Dempsey, R.R. 1, Carrying Place. S9-3t

ACROSS

1 Third, at the race track
5 Abuse verbally
9 Hair color
14 Sheltered inlet
15 Equal: Comb. form
16 Electronic apparatus
17 Characterized by ardor
18 Building designers: Abbr.
19 Not slouching
20 Man's nickname
21 River to the Rio Grande
22 Give assent
23 Lead the way
25 Abominate
27 At all
28 Kind of mat
29 Near the tail of an aircraft
32 Place for retail business
35 "—— Song"
37 Forewarning
38 New York island
39 —— clarinet
40 Game of chance: 3 words
42 Indulged in a flirtation
43 Ottoman Empire official
44 Opening to a mine
45 Man of rank
46 Part of the body
47 Early settler in N. America
51 On the way
54 Cut from the loin 2 words
56 Number denoting unity
57 Kayak
58 Sicknesses
59 Save for another time
60 Become subject to
61 Purpose
62 Ancient Asian
63 Formal public assemblies
64 Connective
65 Of the USA: Abbr.

DOWN

1 Part of the head
2 Hang about
3 Of sheep
4 Join firmly
5 Swift
6 Weapon
7 Constellation
8 Deformed
9 Show signs of life
10 Garment size
11 Important European waterway
12 Dainty
13 Show strong fondness
21 Hang
24 Part of a poem
26 Legal man: Abbr.
28 American poet
29 In a capable manner
30 Holiday
31 Followed a chosen path
32 Equipped with tires
33 Surge to and fro
34 Mr. Bathgate
35 Communist
36 Polynesian native
38 Give up by treaty
41 New York team
42 Lose energy
43 Beginning of the evening
46 Whip
47 Dance
48 Clan emblem
49 Storage battery part
50 More up-to-date
51 Sharp in disposition
52 Wool: Comb. form
53 At a time in the past
55 Dull and unattractive
57 Tiny, in the Highlands

Yesterday's Puzzle Solved:

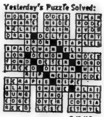

9/9/69

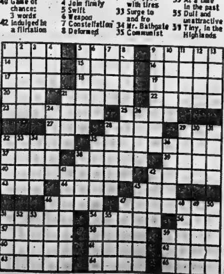

MOBILE HOMES

MOBILE HOMES

WHY PAY RENT?

Come see and study our complete line of mobile homes.

NEW — — USED

Relocatable Homes Limited
MOBILE VILLAGE
R.R. 2, Trenton
H. D. SWEETNAM
392-8407

"Where Your Housing Dollar Buys The Most" Ag8-tf

HORSES

WESTERN SADDLE HORSE GELDing, 3 years old, chestnut. Dennis Chadwick, Deseronto, dial 396-3112. S9-3t

MATCHED TEAM MARE PONIES, $175. Phone 962-7148. S8-3t

WANTED HELP WITH STABLE chores, done at anytime of day. Could be in exchange for boarding horse. Prince Edward County, Belleville, 3 miles, 962-5267. S8-3t

SADDLE HORSES WITH TACK TO let for winter board. Box 73, Consecon, 392-6267. S4-6t

FOR SALE OR RENT

LARGE 8 ROOM HOUSE AND LOT double garage, oil furnace, 968-6030. S9-3t

RESORTS

BUCKSHOT LAKE CAMP, Plevna, Ont., is staying open all winter for fall and ice fisherman. We also have vacancies for Thanksgiving weekend and deer hunting. For reservations write BUCKSHOT LAKE CAMP, Or Phone 613-479-2520 (Northbrook) S8-12

LOST

LADY'S BULOVA CARAVELLE wrist watch, (Bernie) on back. Vicinity of upper Front Street and East Moira (Reward). Finder please call 962-3835. S8-3t

PERSONAL

HANDWRITING ANALYSIS

Know yourself and know your friends. Character analysis through handwriting 1 to 4 — 7 to 9 except Saturday and Sunday.

MRS. ANN CURSON
962-8348 Ag28-1St

PROBLEMS? CALL LIFELINE, 962-4111. Talk things over with someone who cares. Phone anytime. My6-tf

TRAILERS FOR SALE

1962 — 15-FOOT TRAVEL TRAILER Excellent condition. Write Box A-8 The Intelligencer. S9-6t

NIMROD — RAINBOW CAMPERS

Special prices now in effect on 1969 Nimrod Campers in stock. Free Port-a-Sink with the purchase of your new trailer now.

HARTMAN SALES & SERVICE
2424 Princess St., Kingston
Sentry Plaza — 546-7294 Jy16-tf

ROSEMORE TRAILER SALES. WE still have a few new and used tent trailers at Fall Clearance Prices, also Holiday and Rocket and the all new Travel Liner Travel Trailers. Open evenings and weekends. Old Picton Highway. Phone 968-8322. Ag26-1m

NIMROD — SEE THE FAMOUS Nimrod campers on display at our show rooms, Hartman's Sales and Rentals, 2424 Princess Street, Kingston, 546-7294. Ap7-tf

OSSIE'S TRAILER SALES. PYRAmids, Shamrocks and Hi-lo's. Also truck campers and toppers. Used 16 ft. mahogany plywood boat, $390. 3½ miles west of Odessa, Highway 2. Jy16-tf

NOTICE

FAST ECONOMICAL CONVENIENT
TAXI SERVICE

Give us a ring at any hour of the day or night. Call 968-6464-5-6, for prompt, courteous taxi service anywhere in Ontario.

CHECKER RADIO
968-6464 — 968-6465 — 968-6466
TAXI
130 FRONT STREET
Belleville, Ontario Ja8-tf

TENDERS

Tenders will be received by the undersigned until September 13th for demolition and/or removal of building, located at 177 North Front St., Belleville, within 30 days from acceptance of tender. For further details contact Coe Ruttan, Bowes and Cocks Ltd., Realtor, 90 Station St., Belleville, 962-9617.

AUCTION SALE

Wednesday, Sept. 10 at 10 a.m. at Bunnett's, No. 2 Highway, 2 miles west of Belleville.

El. portable sewing machine; typewriter; washer; propane ranges; wash stands; portable washer; rangette; utility cupboard; space heater; kitchen chairs; small tables; dough box; television; chrome chairs; porcelain top table; bedside table; vacuum; rangette; picture frames; trunks; boy's bicycle; tools; el. motors; odd chairs; dishes; cookware; etc.

Terms — Cash.

CAMERON BUNNETT
Auctioneer
PHONE 962-1981 S6-9-9

TENDERS

The Lennox and Addington County Board of Education invites tenders until 12.00 noon, September 19th, 1969 for the supply and delivery (as required) of furnace fuel for the 1969-1970 heating season, at its schools located throughout the county.

Interested parties may tender on any or all locations.

Lowest or any tender not necessarily accepted.

Sealed tenders to be addressed to:

Mr. D. G. Timmins,
Business Administrator,
Box 720, Napanee, Ontario. S8-3t

AUCTION SALE

MODERN AND ANTIQUE HOUSEHOLD EFFECTS
At The Residence Of The Late CONSTANCE E. McKIBBON
Chapel St., In The Town Of Picton
FRIDAY, SEPT. 12
At 12:00 O'Clock Sharp

Walnut tilt-top table; fireside bench; nest of 4 walnut tables; 2 walnut end tables; walnut coffee table and step table; foot stool with needlepoint; teakwood foot stool; walnut book shelf; walnut sewing cabinet; cabinet radio; 2 walnut occasional chairs; walnut wing-back armchair; 4 walnut armchairs; 2 walnut centre tables; writing desk and chair; 3 book shelves; hall tree; 2 cedar chests, hall tree; davenport; 5-pce. bridge set; portable fireplace with electric grates and fire irons; 6-pce. wrought iron kitchen suite; 3-pce. bedroom suite; chest of drawers; Gurney combination coal, wood and electric stove; Thor mangle; Royal carpet sweeper; number of odd chairs; dresser lamps, table lamps and floor lamps; Wm. Rogers 6-pce. silver tea service; two 5-candle silver candelabra; pictures; picture frames; curtains, drapes, china, glassware; cooking utensils; rugs, scatter mats; garden tools; Underwood type writer; 1964 Chevrolet Malibu sedan; large quantity of other good household articles not listed.

Terms — Cash.

H. BRUCE SNIDER
Auctioneer,
Dial 399-3800 Odessa

(Owner and auctioneer not responsible in case of accident).

Let a SPECIALIST Do It!

● HOME ● FARM ● BUSINESS SERVICE

ACCOUNTANTS

PAUL EDWIN FLEMING
Chartered Accountant
133 FRONT ST.
Belleville, Ontario
968-6353 Jy11-tf

JOHN D. LEWARS
Chartered Accountants
217 Pinnacle Street
Belleville, Ontario
Phone 968-6963 Jy8-tf

SODEN and SODEN
37 Campbell St.
Belleville, Ontario
962-3040
Lawrence J. Soden, B. Com., Chartered Accountant
Kenneth J. Soden, F.A.E., Accredited Public Accountant Ja26-tf

GEO. A. WELCH AND COMPANY
Chartered Accountants
178 Church Street — Belleville
962-4601
R. IRVINE, C.A.,
M. J. STOTESBURY, C.A.
J. R. CANNING, C.A.
Ottawa - Cornwall - Picton
Pembroke - Hull N1-tf

T. A. MACHOLD
Auditor
117 FRONT ST.
Public Accountant
Belleville, Ontario
962-4622 S1-tf

ARCHITECTS

WATSON AND WIEGAND
Architects
219 FRONT STREET
Belleville, Ont. Mr24-tf

AUCTIONEER

Auction Sales Consigned & Managed
ESTATES LIQUIDATED
Antiques and Furniture Bought
TED HENNESSEY
Auctioneer
BRIGHTON AUCTION HALL
Brighton, Ont. 475-1730
Residence 475-1278
At the Home or in the Hall N29-tf

AUTO WRECKERS

GREEN'S AUTO WRECKERS
106 Haig Road, Belleville
968-6041 after hours 395-3272
We buy all makes of used cars and trucks. We haul away all your old used cars not in use free of charge.
FREE DELIVERY ON ALL USED PARTS WITHIN THE CITY LIMITS
CLASS A MECHANIC ON DUTY, MONDAY THROUGH SATURDAY. Ag8-tf

BOATS SALES AND SERVICE

BAYCREST BOATS AND MARINA
Chrysler Outboard Sales and Service
Chrysler Boats
Springbok Aluminum Boats
Repairing, Remodelling, Refinishing and Custom Building
Winter Storage
Marine Railway Up To 30 Tons
Across Bay of Quinte from Point Anne, turn off Highway 14 just beyond Mountain View Airport.
Big Island, Demorestville
Picton 476-5257
New and Used Cruiser Listings S8-tf

BUSES

BUS SERVICE TO TRENTON AND AIR STATION
LEAVE BELLEVILLE
Daily Exc. Sunday and Holidays
6.45 a.m.
11.00 a.m.
2.00 p.m.
4.10 p.m.
5.35 p.m.
7.30 p.m. Friday only.
9.45 p.m. Friday only.
BUSES LEAVE BUS TERMINAL
45 DUNDAS ST. E. — 962-3196
Chartered Coaches
RATHBUN BUS SERVICE LTD.
Trenton, Ont. — Phone 392-3626 Ja7-tf

BUSINESS MACHINES

BUSINESS MACHINES RENTALS
Adding Machines
Calculators
Duplicators
Typewriters (Electrical-Manual)
Photo Copiers
Furniture
Long Or Short Terms
SATISFACTION IS OUR MOST IMPORTANT PRODUCT
HASTINGS BUSINESS MACHINES (BELLEVILLE) LIMITED
313 FRONT STREET
962-1581 — 962-1900 Ja9-3m

CARPENTRY

CUSTOM CARPENTRY WORK
Remodelling — Cottages
Renovations — Kitchens
Rec Rooms — Tile Floors and Terrazo Bathrooms
L. D. MYERS AND SON
98 Everett Street
962-1266 Ag29-tf

CONSTRUCTION

CONSTRUCTION
HOMES
ADDITIONS
COMPLETE RENOVATIONS
LIGHT COMMERCIAL
STORE FRONTS
T. C. CONSTRUCTION COMPANY
BELLEVILLE
962-6143 Ap15-tf

McINROY — MAINES CONSTRUCTION LTD.
Asphalt Drives and Parking Lots
Equipment Rentals
Tree Removal — Stone — Fill
Crushed Gravel
Sewer and Septic Tank
FREE ESTIMATES
962-6666 Jy11-tf

DEAD AND DISABLED FARM STOCK WANTED

DEAD STOCK SERVICE
BURRETT FUR FARM
Free removal of all dead and crippled farm stock
Phone long distance Zenith 0-6880 or Belleville 962-2031
No. 180-C-'69 O4-tf

USE OUR FREE SERVICE
Dead and Crippled Farm Animals Picked Up
FREE OF CHARGE
B & D DEADSTOCK
R.R. 2, Tweed
Phone Collect
478-2713 Or 968-5617 Mr14-tf

DRY CLEANING

1 HOUR MARTINIZING
"The Most in Dry Cleaning"
★ DRY CLEANING
★ SHIRT LAUNDERING
6 Days A Week, Includ. Saturday
COUNTER HOURS
Mon. - Wed. 7 a.m. to 7 p.m.
Thurs. - Fri. — 7 a.m. to 9 p.m.
Saturday 7 a.m. to 6.30 p.m.
232 Pinnacle — 962-4700 Ag29-tf

ELECTRICAL MAINTENANCE

ALPHA ELECTRICAL
Maintenance And Repair Service
Licensed Technical
Service For Household and Commercial
PHONE 968-5376 Ag13-1m

FENCING

HAVE YOUR PROPERTY FENCED OFF
Domestic, Vinyl Coating
Commercial
or Industrial.
EXPERT INSTALLATION
FREE ESTIMATES
967-1070 Jy18-3m

FLOOR FINISHING

MAUND'S SERVICE
Floor Finishing Specialists
962.9437 — 340 Pinnacle Street
Floors Sanded and Finished
Floors cleaned, waxed and polished. Window cleaning and wall washing. Rentals of floor sanding and Polishing Machines, Edgers, Commercial Scrub-Moping equipment and Vacuums Ag29-tf

FLOORING

FLOORING & CERAMIC TILE
Very large Selections Of CERAMIC TILE — All Types
FLOOR TILE — SHEET VINYL
FLOORING — CARPET
Commercial and Residential
All Installations Fully Guaranteed
BELLEWOOD LUMBER
443 Dundas St. East
962-4621 or 968-4606 D6-tf

CALL US FOR YOUR FLOOR COVERING
WE SELL —
—Flex-A-Floor Seamless Flooring. No waxing, no scuffing.
—OZITE CARPET
—Ozite Carpet, inside, outside.
—Domco Tiles
—Sheet vinyl flooring.
—Ceramic Tile
Call Us For Free Estimates
A & B SEAMLESS FLOORING
968-7087
20 S. Front St. Ap17-tf

TORGINOL SEAMLESS FLOORING
Tomorrow's Floor Today
NO WAXING
NO SCUFFING
CHARLES W LAMBERT LTD.
962-3637 or
962-3322 F11-tf

STRADWICK'S
—Flintoke Floor Tile
—Vina Rug
—Sheet Vinyl Flooring
—Carpet (indoor - outdoor)
CERMIC WALL TILE
INSTALL IT YOURSELF OR CALL FOR
FREE ESTIMATES
962-3601
130 NORTH FRONT ST. Ag26-3m

ALCAN HOMES

THREE BEDROOM BUNGALOWS PRICED FROM $10,792.
On Your Lot and Foundation
Models On Display In Belleville
Maple Drive and Adrian St.
One Block West of Sidney
Models Open Daily 12 - 9
Saturday, Sunday 12 - 7
ALCAN UNIVERSAL HOMES
962-3066 Ag7-3m

INSURANCE

INSURE WITH CONFIDENCE
BURROWS AND FROST
GENERAL INSURANCE
Fire, Auto, Liability; Marine, Personal, Property and Bonds
249½ FRONT ST.
PHONE 968-6713 D10-tf

JEWELLERS

PRIVATE APPOINTMENTS FOR DIAMONDS
DOUG JONES
AT A and J JEWELLERS
344 North Front
968-6341
Let Us Put "ROMANCE DIAMONDS" In Your Life Mr17-tf

MOVERS

FOR LOCAL MOVING AND CARTAGE
MORINGS DELIVERY
968-6871 Ag13-tf

MASONRY

ALL TYPES TILE WORK
STONEWORK A SPECIALTY
ALL TYPES OF BRICKWORK, FIREPLACES — CHIMNEYS BUILT and REPAIRED
STOOPS AND PATIOS
968-6794
After 5 Jy19-3m

MORTGAGES

NEED CASH? We have mortgage money available at good interest rates on city and suburban property. We also buy or sell mortgages. Confidential and courteous service.
FRANK S. FOLLWELL
REAL ESTATE
400 FRONT ST.
Phone 968-6796
Evenings Call
RHG. DANIEL — 962-3943 Ap17-tf

MORTGAGES

IMMEDIATE 1ST AND 2ND MORTGAGE LOANS
ARRANGED ANYWHERE ON BRICK, INSUL-BRICK
FRAME HOMES and FARMS
Long Term, Low Monthly Payments
IF YOU NEED MONEY:
—To consolidate debts,
—Pay off existing mortgages,
—Or mortgage coming due,
—Any worthwhile cause.
MORTGAGE FINANCING
Services of Peterborough
179 "A" Pinnacle St.
BELLEVILLE 968-6722
After 5 p.m. Call —
MR. D. JACKSON
962-6721
Members of Ont. Mortgage Broker's Ass'n. My27-tf

First and Second Mortgages arranged at prevailing rates of interest.
Call
BRUCE FOSTER Personally
BRUCE FOSTER
REAL ESTATE BROKER
211A Coleman St.
962-9063 Ap8-tf

ORCHESTRAS

For your next dance book
CHARLIE KAMMER & HIS ORCHESTRA
A wide variety of music to make your party a success.
DAYS — 962-6878
EVENINGS — 968-6127
Members of the Belleville Federation of Musicians Mr13-tf

PUMP SALES AND SERVICE

GARNET REID
SALES — SERVICE — PARTS
—Pressure System, Plastic Pipe and Well Tile Installations Our Specialty Pump Problem? Why Not Call —
968-6423
R. R. 2, (Avonlough Rd.) Belleville S26-tf

PROPERTY MANAGEMENT

HOME IMPROVEMENTS
Alterations, Repairs
GENERAL MAINTENANCE
Bert Smit
3 Highview Crescent
Belleville
962-8120 Jy18-3m

RENOVATIONS

CUSTOM KITCHENS
FLOOR TILE
WALL TILE
ALUM. SIDING DOORS AND WINDOWS
ONE STOP SERVICE
ELECTRICAL
PLUMBING
PAINTING
HEATING
CARPENTRY
T. C. CONSTRUCTION CO.
BELLEVILLE — 962-6143 Ap15-tf

ROOFING

T. BAILEY AND CO.
ROOFING
ALL TYPES OF ROOFING
$14. SQUARE AND UP
Eaves Troughing and Siding
Chimneys Rebuilt and REPAIRED
All Work Guaranteed
FREE Estimates
968-9223 — 962-8447 Jy25-tf

GEORGE BAILEY ROOFING
Has Served The Community For 17 Years
Specializing In All Types Of
TAR AND GRAVEL ROOFING
FLAT ROOFS ANY SIZE
SHINGLES AND METAL ROOFS
968-3708 N6-tf

RUBBER STAMPS

All Kinds of Rubber Stamps
"Custom Made"
"The Way YOU Want It"
24-Hour Services Available at
O'NEIL SALES LIMITED
179-183 Front Street
BARRATT'S STATIONERY
215 Front Street — 962-8193
Belleville, Ont.
THE JAMES TEXTS LIMITED
115 Front Street

SERVICE STATIONS

JIM TERWORTH'S
TEXACO SERVICE STATION
400 W. Dundas — 962-6142
Open Every Night & Every Sunday
Lubrication — Gas — Oil Diesel
Mufflers and Tail Pipes
Texaco Under Spray
2 Class A Mechanics On Duty
Guaranteed Workmanship Ja14-tf

SEWING MACHINE REPAIRS

SEWING MACHINE REPAIRS
ALL MAKES
Satisfaction Guaranteed
YOUR BERINA DEALER
QUINTE SEWING CENTRES LTD
Belleville — 968-6800
Picton — 476-3311
Trenton — 392-3066 Ap6-tf

TIRES

TREPANIER TIRE
BELLEVILLE'S INDEPENDENT TIRE SPECIALISTS
2 DUNDAS ST. EAST
962-5206 Jy2-tf

TYPEWRITERS

THE JAMES TEXTS LIMITED
Prompt and Efficient Repairs On All Makes of Machines
Typewriters and Adding Machines For Rent
115-120 Front St. — Phone 968-6775 Ag8-69-tf

SEPTIC TANKS

SEPTIC TANK PUMPING
OPEN TANKS — $20.
DIAL 392-3006 Ag22-3m

SERVICES

DIAMOND CLEANING SERVICE
—WINDOWS
—WALLS
—FLOORS
962-9067 Jy19-3m

SERVICES

MALCOLM BROS.
FLOOR AND WINDOW, UPHOLSTERY FURNITURE CLEANING and RUG CLEANING SERVICE
COMPLETE HOUSECLEANING
968-9286 or 968-8874 D22-tf

SHOES

ATTENTION LADIES
WHO REQUIRE SIZE 4B to
IN DRESS SHOES
Write To Small Feet Shoes
Order House
BOX 397,
Brighton, Ont. Ag25-1m

TRAILER AND MOBILE HOMES

TRAVEL TRAILERS
★ GOLDEN FALCON
★ CITATION
★ RAMBLER
MOBILE HOMES
★ GLENDALE
★ GENERAL COACH
TRUCK CAMPERS
COMMERCIAL TRAILERS
REESE HITCH INSTALLATIONS
376 Dundas East
RICHARD'S TRAILER SALES AND RENTALS — 968-1261 Ja25-tf

TV SERVICE

TV SALES AND SERVICE
REPAIR CENTRE
● Home and Walk-In Service
● Color — TV — Radio
● Best Buys In Town
● Famous Brand Names
● Factory Authorized Depot for Repairs On All Makes and Models.
ACCURATE ELECTRONICS CENTRE
112 Front Street
962-3350 or 962-6207 S3-tf

TYPING AND DUPLICATING

BEV'S
Typing and Duplicating Service
Fast, Efficient, Confidential
Equipped to handle all Typing and Duplicating
411 Dundas Street West
Belleville — 968-5475 Ag1-tf

UPHOLSTERING

RE-UPHOLSTERING
— FREE LABOR —
You pay only for materials on your 3-piece suite. Single chairs, 3 yard minimum.
FAST GUARANTEED WORK
Free Estimates — Budget Terms
CITY-WIDE BROADLOOM AND INTERIORS
BELLEVILLE 968-5712
TRENTON 392-3444

VACUUM CLEANER SERVICE

HOSES — FILTERS — MOTORS ETC.
FILTER QUEEN'S A SPECIALTY
J. CUNNINGHAM
483 Bridge St. E.
Belleville
968-6142
(formerly Filter Queen Sales & Service) Ja14-tf

VACUUM CLEANER REPAIRS
HOOVERS A Specialty
Genuine HOOVER Parts
Hoses To Fit Most Cleaners
E. CAMPBELL
Booth Radio — 968-6789
Free Pick-Up and Delivery In City S16-tf

SAVE $ $ $ $
Let Us Install A New VACUUM CLEANER HOSE ON YOUR OLD ENDS
QUINTE SEWING CENTRES
Belleville — 968-6800
Picton — 476-3311
Trenton — 392-3066 Ag26-tf

WATCH REPAIRS

EXPERT WATCH and JEWELLERY REPAIRS
By Experienced Watch Makers
Member Canadian Jewellers Association
Satisfaction Guaranteed
A. E. WONNACOTT
272 Front Street
Over Geen's Drug Store
968-6743 Mr1-tf

Brazil Junta Cracks Down On All Left-wing Subversives

RIO DE JANEIRO (Reuters) — The three-man military junta ruling Brazil today mounted an all-out drive to wipe out left-wing subversives—including the group that last week kidnapped U.S. Ambassador C. Burke Elbrick and forced the government to send 15 political prisoners to freedom in Mexico.

The junta's moves could provoke trouble among Brazilian military leaders at a time when the country faces mounting political violence on the right and the left and a delicate constitutional situation.

The three ruling generals are running the country while President Arthur da Costa e Silva recovers from a stroke suffered Aug. 31. Since they took power nothing more has been heard of Costa E Silva's reported plans to partially restore the national legislature, dismissed in December, 1968.

Reliable sources today said one move planned by the junta was appointment of special new military courts to deal with left-wing subversion—a step that might provoke a clash with high-ranking officers running the military tribunals already responsible for internal security.

The junta issued two decrees Monday night in the wake of the Elbrick kidnapping drama.

The first decree announced that the junta assumed powers to banish all undesirables from Brazil. The second formally banished the 15 political prisoners flown to Mexico City in exchange for the safe return of Elbrick.

A government spokesman who announced the orders said a third decree authorizing tougher measures to combat subversion would be announced today. He gave no details.

The decrees came at the end of a day in which the government announced that security forces took over a two-storey house in Rio where Elbrick was held captive and also made several arrests.

Unconfirmed reports said police began rounding up suspects as soon as the ambassador was released Sunday and that 17 persons had been arrested.

Proof or Consequences

Police Burden 'Heavy Enough'

EDMONTON (CP) — Carrying a heavy burden of proof could break the back of law enforcement and society will have to pay the consequences, the chairman of the Canadian police chiefs' law amendment committee said Monday.

Chief Arthur Cookson of Regina, speaking in an interview, disagreed with a statement by federal Justice Minister John Turner that police should carry the heaviest burden of proof in law enforcement.

"Just how heavy must it have to get?" said Chief Cookson following a private meeting of the law amendment committee of the Canadian Association of Chiefs of Police at the association convention.

He said claims that tougher criminal law will result in police enarchy and "jack boots in the streets" are not the truth.

"If a law is no good, then it should be thrown out, but the role of police is to observe the law, and police forces across Canada are dedicated to upholding the law and they will enforce it."

Organized crime is making itself felt in Western Canada and police are watching it carefully, said Mr. Cookson. It appeared about two years ago, he added, under the guise of legitimate businesses such as real estate and the oil industries.

Chief Cookson said he favors taking wiretapping out of the hands of private gamblers and other individuals and placing it under federal control.

Justice Minister Turner has said all private wiretapping and electronic eavesdropping devices will be illegal after Parliament deals with a bill this fall. The bill would permit use of the devices by police under a licensing system.

Earlier Chief Fred Sloane of Edmonton, chairman of the association's training and selection committee, said police forces must consider hiring persons at higher levels of pay and responsibility.

Mr. Sloane said police forces need new programs, higher entrance requirements and specialized training, but economics and pay scales are limiting factors.

Meanwhile, a Quebec industrial security officer said that crime in industry is becoming a major problem and security and law enforcement agencies are not equipped to cope with it.

Joseph A. Dorsell of Point Claire, Que., chief of Noranda Mines Ltd. security force, was speaking in an interview at the convention.

Parole Said So Successful Practice Should Be Extended

EDMONTON (CP) — George Street, chairman of the national parole board, said today the use of parole has been so successful in the rehabilitation of criminals that its use should be extended.

"In fact, everyone should come out of prison under some form of control and this is what is being proposed and will be implemented as soon as we have the necessary staff to supervise them," Mr. Street told the annual meeting of the Canadian Association of Chiefs of Police.

"I think the key to success in the treatment of criminals rests in a fair, firm and authoritative but release control."

The parole board chairman said parole is not a matter of clemency or leniency and is not granted on humanitarian or compassionate grounds.

"It is simply a matter of giving a criminal a chance if he seems to deserve it and of helping those who want to help themselves."

At the same time, Mr. Street said, persons on parole have to be convinced that they must accept their responsibilities and obey the law or their parole will be revoked and they will be returned to prison.

"Some well-meaning, well-informed people think that all criminals are mentally sick and should be treated as such," he said.

This was pure nonsense. Most crime was caused by a lack of proper training and by poor environment.

A text of Mr. Street's remarks was given to reporters before delivery.

Giant Unions Suggesting Merger

TORONTO (CP) — The Canadian Union of Public Employees, Canada's second-biggest labor union, asked its executive Monday to talk merger with the third-biggest union—the Public Service Alliance of Canada.

CUPE, representing 130,000 hospital, hydro, municipal, school board and other employees, already shares the Ottawa headquarters of PSAC, the bargaining agent for 120,000 federal government employees.

The only bigger union in Canada is the United Steelworkers of America with more than 140,000 members.

About 660 delegates at CUPE's fourth biennial convention gave unanimous approval to a resolution instructing the executive to begin discussions with PSAC "with a view to creating one union for all public service employees."

Bill Doherty, national vice-president of PSAC, told delegates he could not say how PSAC would react, but agreed the two unions "better get down to the job of working together."

He urged co-operation in the face of the toughening position of the federal governments, as exemplified by Prime Minister Trudeau's statement last month that the federal public service would be used to break a pattern of wage restraint.

Monday afternoon, the convention broke into almost an hour of applause when angry delegates forced President Sam Little to promise a vote on a resolution supporting the independent Canadian Concrete Forming Workers Union in its Toronto-area jurisdictional fight with U.S.-based unions.

The squabble came in the middle of a day full of challenges to Mr. Little, mainly from Toronto members of CUPE. Wallace Higgins, president of Toronto Local 79, will oppose Mr. Little for the presidential post during the four-day convention.

Mr. Little was voted down by the delegates when he ruled out further discussion on a charge by Don Roach of Toronto that resolutions supporting the independent Canadian Brotherhood of Railway Transport Workers had disappeared after that.

Mr. Little promised an investigation but this did not satisfy the delegates, who voted overwhelmingly to force him to agree that the resolution would be introduced for discussion today.

"You're insulting our intelligence," one delegate said. "Put the question to us. We are the members and we'll decide. The delegates make the decisions, not the union bosses."

Mr. Roach's resolution asks CUPE to go on record as supporting the independent concrete formers in their fight to choose their own union and condemns the "coercive strong-arm tactics of the international unions."

Strictly Personal

Memory Is A Great Gift

BY SYDNEY J. HARRIS

Everybody bemoans the swift passing of time. Some of Shakespeare's most mournful sonnets were written on this theme: man's life is ravenously devoured by the tiger-jaws of Time.

Most of us, however, fail to be sufficiently grateful for an almost unnoticed compensation — the great gift of memory. We take it for granted that we should have a rich and powerful memory of the past; it never occurs to us that, of all creatures, we are the most blessed in this respect.

Man has been called a "time-binding animal," which means that all human history would be impossible if the race did not possess the memory to transmit knowledge through the generations.

Apart from this unique endowment (which has permitted us to make the earth our own), there is the deeply personal gratification of living in the past.

Life passes swiftly, but it is perpetually renewed in the mind. We can conjure up memories of past delights. In a few minutes, we can live over many years, and re-taste the sweet savor of friendship or love or friendship or fun.

Equally important, we can track backward and live in the minds of great men. For those who use reading creatively, Aristotle still walks in the groves of Academe. Dr. Johnson still sits in Mrs. Thrale's parlor, Napoleon still commands the field at Austerlitz, Darwin still sails on the Beagle.

In the mind of a cultivated person, life stretches back thousands of years, and his friends are not limited to the handful of living men and women around him, but extend throughout the company of heroes and saints and prophets and artists who have ever lived only in body.

There will always be a bleakness and a bitterness in the lives of people who are greedy of physical time, who are resentful of the rapid encroachments of age.

They are incapable of communion with history; they lack a sense of the past, and therefore they can find no serenity in the future.

Life will always be too short for the person who does not see beyond his nose. To use God's magnificent gift of memory to its fullest is the only way to accept the ravages of time with pleasure and with grace.

Jeane Dixon's Horoscope

For September 10

Your birthday today: Your concerns this coming year turn to making more profitable use of existing conditions and opportunities. Any reasonable program should improve your earnings markedly. Romantic interests become more important and offer attractive. Today's natives often have writing and acting talents or some special way of attracting public attention to a cause.

ARIES (Mar. 21 — Apr. 19): Use style in conduct today; tell your favorite jokes with a new twist. Follow up any offer of financial opportunity or backing. Round out an active day's work with a quiet party for younger people this evening.

TAURUS (Apr. 20 — May 20): Your original plans prove much more sense and get better co-operation from all sides. Creative ventures are strongly favored. Put in a full day; get as much accomplished as you can while this influence prevails.

GEMINI (May 21 — June 20): Home and family life will likely be satisfying at present. Check to see what older people are doing and whether you can help them.

CANCER (June 21 — July 22): Plan speculative or contingent ventures, but do nothing about them today. Fit into action your personal economy program; cut down home and working place expenses.

LEO (July 23 — Aug. 22): You may be beguiled with a charming companion today. At this time, however, keep matters simple and to the point. You may have that serious talk with friends.

VIRGO (Aug. 23 — Sept. 22): There is more success in quiet confidential actions today. You are at your home high and can make a better deal for yourself.

LIBRA (Sept. 23 — Oct. 22): Start early and put in a solid day of consistent, but moderate, effort. Results are very promising. Gather friends and relatives this evening.

SCORPIO (Oct. 23—Nov. 21): Painstaking, conservative effort now will set your affairs onto the right tracks. Watch details as you go. During all this welter, allow some time to help out mate or partners.

SAGITTARIUS (Nov. 22 — Dec. 21): Startling news is the most likely opener for the day. From there on out it's a challenge to keep things calm, peaceful, and in balance. Find solitude this evening.

CAPRICORN (Dec. 22 — Jan. 19): It is important today to keep notes and records of whatever happens. Younger people are to be sustained in their search for social maturity. Check your wardrobe; think about additions or replacements of anything that shows wear.

AQUARIUS (Jan. 20 — Feb. 18): Your day should be transitional but you can take care of postponed chores. Settle joint funds into secure investments. Enjoy a quiet evening with an old friend.

PISCES (Feb. 19 — Mar. 20): Teamwork and travel, especially if connected with any outdoor program, are both favored and likely to produce good results today. Take your loved ones on some adventure.

THE LITTLE WOMAN

"How did Roger like your new see-through blouse?"

Billion Dollar Puzzle

Mystery Train Linked with Oil Leases

EDMONTON (CP) — Rumors were as numerous as dandelions in a neglected lawn, but the activities of occupants of a train plying between here and Calgary remained a mystery Monday night.

Tight security measures built an aura of intrigue around what is going on aboard the train as news reporters and photographers were kept well away when it pulled into either city.

CNR officials wouldn't or couldn't comment about the train's occupants and their business.

The most popular rumor was that the 14-car train had been chartered by United States oil executives—at about $10,000 a day—who were drafting final bids for the largest sale of oil rights in history.

The sale, at noon Wednesday in Anchorage, Alaska, will put between $600,000,000 and $1,500,000,000 in the Alaska's treasury from the sale of 468,000 acres of land in the Prudhoe Bay area.

CNR officials said the train was chartered by a tour company for a group of businessmen who wanted privacy and the tight security was aimed at ensuring that CNR's part of the contract was fulfilled.

Carl O. Nickle of Calgary, president of the Independent Petroleum Association of Canada, said he understands there "are 14 businessmen meeting on the train."

He said there is tremendous secrecy in the oil business when lease bids are involved.

Alberta government officials said that with the large amount of money involved—a bid must be accompanied by 20 per cent cash—concentration on the work at hand is imperative.

Meanwhile, the train continued to run the 225 miles between the two cities as it has since Friday. CNR officials said nobody will be allowed off until Wednesday—lending further credence to the oil-executive rumor.

Donald Purves, vice-president of the CNR mountain region, said in Vancouver:

"They didn't want to go to a hotel; they wanted to get away. There is nothing macabre or extraordinary about it in any way. It's very simple — they want privacy. I guess their wish to avoid publicity backfired on them."

The train's activities were first publicized Sunday by Edmonton radio station CHED on the basis of information received from a CNR source.

After the train's run to Calgary, a reporter from radio station CKXL went to the marshalling yards to get a story. Dale O'Hara said that at the yard he was talking to a CNR security officer when a man on the train took pictures of him.

In an interview, he said: "I called out to the guy on the train, what would happen if I just happened to wander over and try to climb aboard, would I get shot?

"The guy said 'probably,' and he didn't smile when he said it."

Reporters were told they were'n't welcome in the local marshalling yard where the train was stopped; photographers were removed from a garage roof where they were trying to gain a vantage point for photographs; bright lights were aimed at photographers to prevent them from getting pictures; a car swerved near photographers and reporters after a picture had been taken using a flash.

The Intelligencer

WILL PUBLISH A SPECIAL

INDUSTRIAL EDITION

Sponsored by The Industrial Commission, The Chamber of Commerce,

and endorsed by The Mayor and City Council

ON

MONDAY, SEPTEMBER 29th

The Purpose of this edition is to publicize the growth of the City and its Shopping Facilities to the people of Belleville and Hastings-Prince Edward Counties, and the advantages of locating in Belleville to people in Canada, United States and other parts of the world who are considering new factories or expansion. Belleville now is growing by leaps and bounds, and we feel such an edition will help to maintain this growth for the welfare of all.

TOTAL CIRCULATION OF THIS INDUSTRIAL EDITION WILL BE

20,000 Copies

Included in this, 2,000 copies will be distributed by The Intelligencer and The Industrial Commission to Industrial prospects in Canada and the United States . . . so that the story of present growth in Belleville will become known, and the advantages of Belleville will be presented to people who are considering plant expansion.

ADVERTISING SPACE

Advertising space will be sold in this issue at regular rates. Make your reservation for space early as sections of this Industrial Edition will be printed well in advance of the publication date. Members of our advertising staff are calling on Industrial Plants and Retail business establishments to discuss the merits of this issue and help you in preparing an effective story of your business.

FOR FURTHER INFORMATION

Phone 962-9171

AND ASK FOR DISPLAY ADVERTISING

SPECIAL EDITORIAL AND PHOTOGRAPHIC COVERAGE

Our Editorial staff have been busy for weeks preparing stories and obtaining photographs of Belleville Industries and general points of interest in the city so that the news coverage in this Edition will be as complete as possible.

DEADLINE FOR ADVERTISING IN THIS IMPORTANT ISSUE IS

THURSDAY, SEPTEMBER 18th

The Intelligencer

THE INTELLIGENCER
Founded in 1834
Merged in 1930 with
The Ontario, founded 1870

The Intelligencer

THE WEATHER
Thursday: Sunny and cool. High 65. Low 45.

Second Class Mail Registration Number 3714

BELLEVILLE, ONTARIO, WEDNESDAY, SEPTEMBER 10, 1969

10c Per Copy*

Payoff $200,000 In Kidnap Case

Men Escape Police Net

TORONTO (CP) — Mary Nelles, 28-year-old daughter of a wealthy Toronto trucking executive, has been identified as the victim of a $200,000 kidnapping.

"I will confirm that my wife was kidnapped Sunday night," said Henry Radcliffe Nelles, Toronto brokerage employee, in a terse statement to reporters at his father-in-law's mansion this morning.

Meeting reporters at the front gate of the Old Yonge Street mansion, Mr. Nelles said reporters could not question him or attempt to obtain further information from him because it "might be detrimental to the police investigation."

But he did give a brief description of the events that began with the kidnapping Sunday night of his wife from his home in Claremont, 26 miles northeast of Toronto, and ended with her recovery Tuesday afternoon in the Muskoka resort district.

He said the kidnappers came to their home—a converted one-room schoolhouse—and bound, gagged and blindfolded both him and his wife. They left him in the house, but took his wife away.

"Then we were given a complicated set of instructions which we followed."

He said the $200,000 ransom was raised Monday and that he followed the kidnappers' instruction for delivery of the money. He did not elaborate and would not answer questions from reporters.

But he said after dropping the money at an appointed spot in the resort country northwest of Orillia, he was given instructions on how to find his wife. He picked her up two hours later.

"She had not been harmed" he said. "She confirmed to me that she had been well taken care of."

Mr. Nelles appeared tired and drawn as he greeted reporters for the short interview. Reporters were not even given a glimpse of the interior of the huge home owned by Mrs. Nelles' father, trucking executive Marshall Davis.

Mr. Nelles' short interview helped fill some of the holes in the story which came to light only after Mrs. Nelles was found safe in the Footes Bay area of the Muskokas 107 miles north of Toronto.

Mrs. Nelles did not appear this morning.

After she was picked up at 2:30 p.m. Tuesday she stayed in a Footes Bay motel with her husband and father until 10 p.m. Then they were whisked away in police cruisers back to Toronto.

KIDNAP
(Continued on Page 5)

THE WEATHER

Synopsis: Cool weather is now firmly entrenched over Ontario and is expected to continue for the next several days with little change. Afternoon temperatures should reach the mid-60s with sunny and cloudy periods and occasional cool today and Thursday. Winds northwesterly near 15.

THE TEMPERATURES

	Max.	Min.
Today	68	48
Year Ago	70	54

Big Sunflower

Rossmore visitor Kathleen Jackson, 9, of Oshawa, is dwarfed by 15-inch diameter sunflower at the home of Mrs. Stuart Hartley. Many people have told Mrs. Hartley that it is the biggest sunflower they have even seen.

Junta Gets Tough

RIO DE JANEIRO (Reuters) — Brazilian guerrillas operated under threat of execution beginning today, as military rulers stepped up their campaign to smash urban guerrilla activity.

The ruling three-man military junta Tuesday night amended the constitution to permit death sentences for "adverse psychological, revolutionary or subversive warfare."

It was the second tough measure taken by the government since the kidnapping Thursday of U.S. Ambassador C. Burke Elbrick and its warning that it would preserve order "at all costs."

The junta took powers Monday to banish from the country anyone found guilty of subversion, and then promptly banished the 15 political prisoners exchanged for Elbrick's safe return.

News Briefs

TORONTO (CP) — Toronto manufacturer Roy Hill, who made a fortune selling notebooks and paper to school children, put $1,000,000 back into the educational system Tuesday night by establishing a fellowship program for innovative teachers across Canada. The Hilroy fellowships, worth between $800 and $1,500 each, will be given to teachers who are developing new teaching methods.

* * *

MISSISSAUGA, Ont. (CP) — Junior schools in apartment buildings may be a reality in Peel County in the near future. Officials of Peel County board of education Tuesday night approved a visit by officials to New York to study projects of this type already in operation.

* * *

PRAGUE (AP) — Alexander Dubcek is going to be driven from public life, Czech informants report, but they say he is refusing to make the traditional confession of guilt. The regime plans to remove Dubcek from the 11-member party presidium within a few weeks informants said. Dubcek's departure from his government job, the presidency of the federal parliament, is expected to follow.

* * *

HONG KONG (Reuters) — Foreign statesmen headed home from Hanoi today after funeral services for President Ho Chi Minh that gave the West little hint about the future policies of his country. Observers believed future Hanoi policy would, in the long run, be decided by rivalry between pro-Russian and pro-Chinese groups in the North Vietnamese leadership.

Israeli Jets Hit Suez Spots

From AP—Reuters

Israeli jets pounded Egyptian army vehicles at Ras Abu Dweis and Ras Za'Afrana in Egypt today at the same points across the Gulf of Suez hit by Israeli armored columns the day before, the Israeli Army announced in Tel Aviv.

The terse announcement said Israel planes hit Egyptian Army vehicles at both points along the gulf [illegible] miles south of Port Suez.

The jets struck in the morning and all returned safely to base, an Israeli spokesman said.

But an Egyptian spokesman said Egyptian anti-aircraft fire shot down one of the raiding Israeli planes.

Tuesday's raid by Israeli armored forces, backed by jets and naval vessels, was the largest amphibious operation into Egypt since the six-day war of 1967.

Wreckage Lies In Indiana Field

Residents Watch in Terror As Jet Plunges from Sky

Indianapolis, Ind. (AP) — Collection of bodies and debris continued today in a farm field where the broken parts of a colliding DC-9 airliner and a light plane plunged from the sky, killing 83 persons.

Eyewitnesses said the single-engined craft carrying a soloing student pilot, 32-year-old Robert Carey, knocked the tail off the Allegheny Airlines jetliner as the larger plane approached the Weir-Cook Municipal Airport Tuesday.

All 78 passengers and the crew of four on the jetliner, as well as Carey, an Indianapolis plumber and father of six, were killed.

Carey, who had been flying for three years and was due to get his pilot's licence next week, was not required to have an instructor with him because he had logged the required amount of hours to fly solo.

The collision was the third worst involving two planes in the United States.

The greatest U.S. disaster involving two planes occurred in December, 1960, when a United Airlines plane crashed into a Trans World Airlines plane over New York City, killing 134 persons, including six on the ground.

The collision Tuesday was the third fatal crash involving an Allegheny Airlines plane in the last nine months.

"It was near perfect weather," said John Shaffer, one of a team of 16 investigators from the Federal Aviation Administration.

"It's almost inconceivable that the two planes were at the same spot at the same time."

The aerial collision occurred near London, a community of 300 about 10 miles southeast of Indianapolis.

Most of the wreckage of the DC-9 landed in a soybean field 100 yards from a mobile home park where many of the 150 residents watched with terror as the severed fuselage of the jet whistled toward them.

Bodies, wreckage and luggage fell from the sky.

About 500 policemen and a 16-man team of federal investigators combed the field today for remnants of the disaster.

Airport controllers said the jet disappeared from a radar screen as it dropped to 2,500 from 6,000 feet in its landing approach.

Carey had taken off from nearby McCordsville on a 38-mile training flight to Columbus, Ind.

The wreckage of Carey's Piper Cherokee and the jetliner tail section were found a mile north of the place where most of the larger plane's wreckage struck the earth.

Peace Line in Belfast

BELFAST (AP) — The British Army today started drawing a frontier between the main Protestant and Roman Catholic districts of the Northern Ireland capital after a tough declaration by Premier James Chichester-Clark that the reigning anarchy cannot continue.

The immediate effect of his impassioned speech, coupled with the first real rain in months, was to clear the streets. For the first time since late August riots Belfast was entirely quiet early today.

Precisely how the army will divide the Protestant Shankill and Catholic Falls Road areas with their "peace line" has yet to be seen.

Military sources ruled out any permanent barrier remotely resembling the Berlin Wall.

But from a statement by Gen. Sir Ian Freeland, commanding officer of the 8,000 troops in Ulster, it was clear the new divide will be more than the temporary barbed wire barriers used before by the army and probably will involve sandbag emplacements.

One or two of the hundreds of makeshift barricades erected by opposing factions throughout Belfast were removed Tuesday night in response to Chichester-Clark's appeal. One or two new ones were erected.

Chichester-Clark's warning, on Television, was unequivocal: The barriers must be taken down—or the army will pull them down by force.

"Much the best way for these barricades to be brought down is willingly and voluntarily by those who erected them," he said.

"But come down they must, because law and order must now be assured again."

Leaders inside the Falls Road area answered Chichester-Clark with the message: "We shall fight." Paddy Devlin, who represents the area as an Labor member of the Ulster Parliament, said he thought the people of the area would physically defend their barricades, even against the army.

An army statement said demolition work would begin this morning and a spokesman said, depending on the resistance met, it could take between three days and two weeks.

Guerilla Kidnapping Spreads to Uruguay

MONTEVIDEO (Reuters) — Uruguyan Banker Caetano Pellegrini was still missing today nearly 24 hours after he was kidnapped by seven heavily-armed guerrillas, one of them a woman.

Police Tuesday night found Pellegrini's car, in which he was driven away by his captors, but no clues to his whereabouts.

The guerrillas, known as Tupamaros, have been responsible for several recent acts of sabotage in Uruguay. They distributed leaflets saying they had organized the kidnapping, a daring daylight snatch outside the offices of two newspapers of which Pellegrini is managing editor.

Italian-born Pellegrini, 62, whose father was finance minister to Benito Mussolini, the Italian dictator, is a supporter of Uruguay's Bank Association and had been involved in abortive negotiations aimed at settling a nine-week strike by 9,000 bank clerks.

During the weekend a clandestine broadcast by the Tupamaros, first urban guerrilla group to spring up in South America, said the time had come for them to take action in the dispute.

Uruguayans, living under a virtual state of seige since mid-June, had only official statements from the interior ministry Tuesday to inform them of the kidnapping. Newspapers and radio stations are prohibited from mentioning strikes, robberies or acts of terrorism, or even the word Tupamaros.

Today's Chuckle

One substitute for experience is age — 18 or 16 years of age, for example.

NATO Down to 3,500

Military Chop to Concentrate All Canadian Forces at Lahr

LAHR, West Germany (CP) — NATO military chiefs are strenuously objecting to Canada's plan to chop Canadian military forces in Europe to some 3,500 men from the present 10,000.

Officers at this Canadian nuclear-equipped air base in the southwest corner of Germany say these objections will be overruled by Ottawa. They say the total Canadian military effort will be concentrated around Lahr with an end to the Canadian nuclear role.

The number of CF-104 jet squadrons in Europe will be slashed to two from six and both these squadrons will be reconnaissance units.

The four present nuclear strike squadrons will be disbanded.

The Canadian Brigade near Soest in the northern Ruhr Valley will be moved to the Lahr area and in effect will become a reserve unit. It will be stripped of its armor because the Canadian government considers the present Centurion tanks too old to replace.

NATO is reported so concerned about Canadian plans that the supreme commander, General Goodpaster, recently visited Lahr to gather information for a submission to Ottawa on the subject.

It is believed the first time that a NATO supreme commander has visited a Canadian base in Europe in the 20 years of the alliance.

The Canadian government is said to feel that the present six CF-104 squadrons are too vulnerable to maintain. This was graphically illustrated Tuesday when 36 nuclear strike CF-104s were seen parked in wingtip-to-wingtip formation so that one well-placed bomb could knock them all out.

The Canadian Air Force has lost 41 CF-104s in Europe since 1960. A total of 15 pilots have been killed.

Many Canadian officers object to Ottawa's plans for the air division and infantry brigade. They say they object particularly to making the brigade a virtual reserve unit far from its present front-line position near the borders of Communist East Germany.

However, there was no airfield available to the Canadians in the Ruhr Valley so that the air division could be moved north.

There are expected to be considerable logistic and administrative savings in the move.

Gordon Churchill, former Conservative defence minister, has described the Canadian government's NATO plans as "a cowardly policy of scuttle and run."

Urban Renewal

Council Waits For Report Before Action

City council will take no immediate action to suspend the downtown urban renewal study currently being carried out by Toronto town planners Procter, Redfern, Bousefield and Bacon.

Before any action is taken council will wait until it has received the planners' preliminary report expected in the mail by Sept. 17.

"We will wait until we see what we have in the report," stated Mayor J. Russell Scott this week.

Earlier Mayor Scott had said there was a possibility that the city might have to cancel the study since austerity had cut back federal financial assistance for urban renewal programs.

The cost of the study being done in downtown Belleville and in Foster Ward is over $80,000 of which the city pays $22,000. The two senior governments pay 75 per cent of the study costs.

Allan Brass, town planner with Procter and Redfern, met with city officials last week to outline the progress of the urban renewal study and later said their costs to date amounted to $45,000.

The city's share of this cost would be just over $10,000.

At last week's meeting city officials learned that completed construction arising out of the urban renewal study could be five to 10 years away.

An Official Lineup

City officials form semi-circle outside new Lakeland Natural Gas building at Sidney Street during official opening ceremonies yesterday. In group are city police, fire representatives and other officials witnessing the traditional cutting of the ribbon.

Industry Needs Gas Says Joyce

Natural gas is important in attracting industry, a city spokesman said yesterday during an official opening of the new Lakeland Natural Gas building on Sidney Street.

Industrial Commission Chairman Gerald Joyce, representing the mayor at the opening, also said that 90 per cent of Belleville's industry used natural gas and that all of its new industries were going to require it.

City officials turned up in a group for the official opening and were on hand to congratulate Lakeland's management. The groups included members of city council and of city offices such as the police and fire departments.

Alderman Joyce assisted F. J Yeoman, vice-president and general manager of Northern and Central Gas Corporation Ltd., in Ontario, in cutting the traditional tape.

Alderman Joyce noted that Lakeland services about 3,500 homes in Belleville.

The new building went into use at the end of July this year after Lakeland moved from 133 Front Street where it located in late 1958.

The new headquarters is described by staff as bigger and more modern, better suited to serve its customers in Belleville and Trenton.

Ward Cautioned On Rezoning Bid

Members of the Foster Ward Ratepayers' Association will take up a petition asking that their waterfront home area be re-zoned to certain residential specifications. But at least one city alderman feels they are making a mistake.

The decision to organize the petition seeking a change from the present industrial zoning to R-2 residential was made at a meeting of the ratepayers last night.

But, Alderman Arthur Keegan, the unofficial mayor of Foster Ward, feels the request for R-2 re-zoning is a mistake.

"What is needed is a blanket residential re-zoning states the alderman. "This R-2 zoning allows only for single family residences. With the present shortage of housing accommodation in the city what is needed is zoning which would allow tri-plexes or six-plexes."

New sanitary sewers in the area would be completely adequate to handle the increased population density.

"Before any petition is taken up they should wait until the city receives the urban renewal study report," says Alderman Keegan.

"In that way we would know what professional planners feel should go in Foster Ward."

More Lot Approvals Sought

Ameliasburg Cottage Development Still Growing

AMELIASBURG — Summer cottage developments in this township are still expanding.

A plan to increase the size of the R. S. Hiscock cottage sub-division at Smoke's Point was studied by council meeting last night. The request for approval for 28 additional lots was forwarded to the community planning branch of the Ontario Municipal Board.

Acceptance of the proposal would mean a total 105 lots under development along the south shore of Weller's Bay.

Council also processed a plan for a small summer cottage development proposed by Delbert Bush for the north shore of Consecon Lake, east of the CNR railway tracks. Permission is being sought by the owner to subdivide waterfront property into nine cottage lots.

The consideration of a mobile village application by Ken Maxfield was postponed to a special meeting at a date to be announced later this week. Council awaits the arrival of information on regulations for villages operated in other municipalities.

Council was notified Murray Steel of Belleville was starting construction o. the firehall on the Rednersville Road and the completion date had been set for the end of September. Councillor Arnold Wetherall chairman of the training program for volunteer firemen reported 18 applicants had received full instructions and passed their tests. A second class is to be trained in this current program.

Museum curator Harry Bisdee reported the township's historical collection started in Centennial year had attracted 3,000 visitors so far this year. The museum board acknowledged notice that two busloads from historic groups in Belleville had requested permission to tour the collection and museum premises during the middle of October.

Building permits issued for construction starts in August represented $39,000 in new dwellings and additions.

Road superintendent Bill Knox reported he was satisfied with the progress of his department with the various ditching and culvert installations proceeding on schedule.

Chief In Association

John R. Brant of the Tyendinaga reserve is local representative on the executive of the Union of Ontario Indians and is vice-president of that organization.

Chief Earl Hill of Tyendinaga is vice-president of the newly-formed Iroquois and Allied Indian Association, not of the union, as reported in yesterday's Intelligencer story on the new association.

Those Who Don't Give A Single Hoot Still Make Noise

Belleville motorists making persistent unnecessary traffic noises could be in for closer police scrutiny in future.

This has been indicated at city council following complaints of an East Bridge Street resident on increasing noise in the city.

In a letter to city council, former mayor Jane Forrester complained of unnecessary noise resulting from speeding, screeching tires, faulty mufflers, souped-up motors and roaring motorcycles.

City buses and cleaning equipment are equally guilty of adding to the general clatter, she said.

And she also took a swing at noisy wedding parties.

"Are motor horns a necessary adjunct to the so-called course of true love and must the general citizenry continue to be subjected to the recurring din of exhibitionist 'wedding parties?" she asked.

Alderman Douglas Boyle agreed the noise problem was increasing. He said that Pinnacle Street was being turned into a raceway.

He appreciated, however, the police difficulty in enforcing an anti-noise bylaw.

Alderman Paul Russell said Mrs. Forrester's complaint had not been the only one received.

Council was told the city now has an anti-noise bylaw. But, as one councillor observed: "Maybe it needs amending."

Mayor J. Russell Scott said the matter was under investigation by police. He quoted Police Chief Douglas Crosbie as being prepared to seek suspension of driving licences for a second offence.

Awards To Intelligencer

The Intelligencer has received two more circulation promotion awards from the Canadian Circulation Managers Association at a recent CCMA convention held in Ottawa.

The awards were presented to William LeSurf, The Intelligencer's circulation manager and brings to six the total number of circulation promotion awards won by The Intelligencer during the past year.

The two CCMA awards were presented The Intelligencer for: (1) Continuing and permanent circulation dealing with carrier public relations or training and (2) Sales and promotion covering all types of campaigns including carrier contests and direct mail.

UELs Get Bequest

The Bay of Quinte Branch of the United Empire Loyalists report a $200 bequest from a late life member, Mrs. Mabel Gutzeit of Bath.

The money, included in the correspondence dealt with at the last meeting held in Adolphustown was deposited in the organization's special savings account.

$1,200,000 Extension

Trenton Hospital Wing Ready Soon

TRENTON — The latest Trenton Memorial Hospital expansion, costing approximately $1,200,000, is virtually complete.

Official opening ceremonies scheduled for about October 1.

The extension, third in the history of the hospital and designated as "C" Wing, will increase hospital bed capacity to 184 — not including bassinette facilities for new infant care.

As a direct result of the extension, several new patient-care services are to be added. A number of existing services will be enlarged, thus keeping active original hospital policy of the hospital to support first class medical services to Trenton and surrounding communities.

With the opening of the new extension, the total staff on the hospital payroll is expected to increase by 50 to around 230, making the hospital one of the largest employers of personnel in the area.

BIRTHS

MacFARLANE — Mr. and Mrs. Robert MacFarlane, 214 Dundas Street, East, Belleville, are pleased to announce the birth of a son, Grant Robert, on Sunday, September 7th, 1969 at the Belleville General Hospital. Weight 7 lbs.

DEATHS

LANGDON (Rowland) Caroline — passed away on Tuesday, Sept. 9, 1969 at the Toronto Western Hospital, Caroline Hitchman, in her 80th year. Beloved wife of the late Enos Langdon. Dear mother of Norman Rowland, California, (Dorothy) Mrs. E. C. Karkbeck, Belleville, Lionel Rowland and Roy Langdon both of Toronto. Sister of Mrs. C. Tubb, Ridgetown, also survived by 11 grandchildren and 7 great grandchildren.

Resting at the St. Clair Chapel, McDougall and Brown Ltd., 646 St. Clair Ave. West at Wychwood. Service in the Chapel at 2 p.m. on Thursday afternoon, Sept. 11.

Interment Prospect Cemetery.

LONG — Passed away at Trenton Memorial Hospital on Tuesday, Sept. 9, 1969, Roscoe A. Long, brother of (Regena) Mrs. Les Smith, Oakville, Donald Long, Toronto, (Isobel) Mrs. Tom Watts, Harold, Mary Teresa and Margaret Jane all of Trenton and the late Leonard Long, in his 55th year.

Resting at the Weaver Funeral Home, Trenton at the request of the family there will be no visitation. Requiem High Mass will be offered in St. Peter's Church, Trenton on Thursday, Sept. 11 at 9 a.m.

Interment Mount Calvary Cemetery.

Donations to the Canadian Cancer Society would be appreciated by the family. S9-31

O'RIORDAN, Robert Sr. — Madoc, Ontario, entered into rest at St. Joseph's Hospital, Peterborough on Monday, Sept. 8, 1969. Robert O'Riordan, in his 81st year. Beloved husband of Carmel Meraw. Dear father of James of Copper Cliff, Felix and Robert of Madoc, John of Kingston, Mrs. K. (Rita) McCoy, Belleville. Dear brother of Mrs. C. (Helen) Stokiosar, Miss Olive O'Riordan, both of Madoc. Also surviving are 18 grandchildren and 1 great grandchild.

Mr. O'Riordan is resting at the MacKenzie Funeral Home, Madoc. Funeral on Thursday, Sept. 11 to Sacred Heart of Mary Church for Requiem High Mass at 10 a.m.

Interment Sacred Heart of Mary Cemetery, Madoc. S9-31

POTTER, Harold Harrison — R. R. 7, Belleville passed away on Monday evening, September 8th, 1969 at the Belleville General Hospital, in his 87th year. Dear son of Mrs. Jean Potter and the late John Lawrence Potter. Beloved husband of Gene Mary Babcock. Dear father of Harold E. Potter, Burlington, Mrs Kenneth (Carolyn) Jackson, Oshawa. Dear brother of William Potter, Ottawa, Mrs. William (Olive) McEwen, Ottawa, Mrs. Herbert (Janet) Rothwell, Ramsayville. Survived by 2 grandchildren.

Mr. Potter is resting at the John R. Bush Funeral Home, 80 Highland Ave., Belleville. Funeral service will be held in the Chapel on Thursday, Sept. 11 at 3 p.m. Reverend James Cullen officiating.

Interment Albury Cemetery. S9-31

SADLER, Mrs. Albertha — Of 13 Belleville Road, Frankford, passed away on Monday, Sept. 8, 1969 at Trenton Memorial Hospital. Daughter of the late Alexander Green and the late Civilla Sine. Wife of the late Ernest Alfred Sadler. Dear mother of Mrs. Lyle (Doris) Bamber, Frankford, in her 91st year.

Mrs. Sadler has bequeathed her body to medical science Kingston's Queen's University. Memorial service will be held on Saturday, Sept. 13, 1969 at 2 p.m. in Trinity Anglican Church, Frankford. Rev. M. J. Caswell officiating. S9-31

IN MEMORIAM

CASSIDY — In loving memory of Roy Cassidy who passed away September 10th, 1968.

Days of sadness still come o'er us,
Tears in silence often flow,
For memory keeps you ever near us.
Though you died one year ago.

—Always remembered by wife Gladys and family.

CRETNEY — In loving memory of James E. Cretney, who passed away 3 years ago, September 10th.

—Ever remembered by his wife and family.

CARDS OF THANKS

We would like to thank our friends, neighbors, St. Andrew's Club, WMS and Ladies' Aid for their gifts, flowers and cards on the occasion of our 50th wedding anniversary. A special thank you to Mrs. William Mitchell.

Mr. and Mrs John Hassall. S6-10

UNITED APPEAL
EVENTS
FOR THE WEEK
Sept. 13 - 20 Inclusive
Watch Thursday's Paper
Page 3, for Details
Clip This Advt. for
Future Reference
Sept. 9-10

RAWSON BUS TOURS
Tuesday's Advt. should have read October 5th for Bus Tour — A one day color tour to Ottawa and the Gatineau Hills.

Graduation Portraits
WM. E. RILEY
PHOTOGRAPHER LTD.

TOYS & GAMES
"IN STOCK ALL YEAR"
Mattel, Meccano, Coret, Ponka, Eldon, Fisher Price, Parker, Copp Clark.
LICENCE
SPORTS 1965
BICYCLES SERVICE
230 Front St.
Dial 968-8343

Save Everyday at GEEN'S
SCOPE SAVE 50c — $1.69 size 1.19
SUDDEN BEAUTY HAIR SPRAY SAVE 50c — $1.49 value 99c
HEAD & SHOULDERS SHAMPOO SAVE 30c — $1.29 size 99c
BROMO-SELTZER SAVE 31c — $1.19 size 88c
F.D.S. SPRAY SAVE 40c — $1.89 size 1.49
CREST TOOTHPASTE SAVE 37c — $1.25 size 88c
ASPIRIN 300s SAVE 70c — $2.39 list 1.69
CONTAC-C SAVE $1.20 — $3.19 size 1.99
NIVEA CREME SAVE 50c — $1.49 jar 99c
AGAROL LAXATIVE SAVE 50c — $1.49 value 99c
ARRID "EXTRA-DRY" Spray Deodorant
TOTAL SAVING $1.00
LIST 1.98 FOR 9-OZ.
EXTRA BONUS OFFER! 11-oz. Size 1.64
"GEEN'S LOW PRICES ARE GOOD TO YOU"
Geen's SUPER-SERVICE Prescription Pharmacy
THE HOME OF SUPER SAVINGS
OPEN TONIGHT — PHONE 962-4551
FREE DELIVERY ON ORDERS $2.00 AND OVER

Need Drapes?
LEAVE YOUR DRAPERY PROBLEMS IN THE HANDS OF WALKER'S CUSTOMIZED DRAPERY EXPERTS
Come in today and see our vast assortment of sample swatches or phone for a home visit from Walker's drapery specialist. You'll see fabulous fabrics and patterns to choose from. Measurements, fitting and installation will all be handled promptly and professionally at a very reasonable charge.
WALKER'S
270 FRONT ST. DIAL 968-5751

ST. JOHN AMBULANCE
HOME NURSING COURSE
AT
161 FRONT ST. — ST. JOHN'S HALL
(upstairs)
REGISTRATION: THURS. SEPT. 11th
FROM 7 'TIL 9 P.M.
- Course runs 8 weeks beginning Sept. 16th
- 7 'til 9 p.m. — 1 night each week
- All Adults Welcome
- Books and Bandages Supplied
- Instruction in Nursing Procedures From a Registered Nurse
- Certificate may be used in applying for nursing home position.
- YOU WILL LEARN — "WHAT TO DO" — "WHAT NOT TO DO"
For further information call the Secretary 962-7933
A MEMBER OF THE UNITED COMMUNITY SERVICES

Yardley Toilet Soap
- Lavender
- Lotus
(3 CUBES)
$2.00 Value $1.60
DOLAN
THE DRUGGIST
"Your Laura Secord Service Shop"
962-3406
Free Motor Delivery

Two Remanded In Consecon Holdup Case

PICTON — Two Brantford area youths, charged with armed robbery of a Consecon bank, were remanded today in Picton provincial court until Sept. 17.

Dennis Butcher, 18, Brantford, and Mark Anthony Kowall, 19, of Paris, have requested legal aid.

Judge T. Y. Wills of Belleville remanded the pair because, he said, there were too many cases already on today's docket and their case would require long deliberations.

The youths were charged with armed robbery following a holdup at the Bank of Nova Scotia in Consecon May 26. The holdup triggered a massive three-day search in Prince Edward County.

They have been in Prince Edward County jail since Saturday after being returned from Vancouver by provincial police.

What A Drain

It's quite a drain and it's to be seen between Redmersville and Ameliasburg these days. However, giant - sized installation — dimensions emphasized by bystander — is being put to good Redmersville and Ameliasburg these days. However, giant - sized installation — dimensions emphasized by bystander — is being put to good purpose. It's carrying off water from nearby swampland.

Contract Is Awarded For County Road Work

The Drury Construction Company Ltd. of Arthur, Ontario, has been awarded a contract for $278,588 for the reconstruction of the Hastings county road from Marlbank to Highway 41, a distance of 3.7 miles.

The road extends through portions of Hastings and Lennox and Addington counties. It is being reconstructed as a development. The project with the Department of Highways contributing 100 per cent of construction costs.

Acquisition of land for widening the right-of-way and erection of new fences will be done by the respective counties as a regular road expenditure receiving 50 per cent subsidy from the province.

The road project is in the ridings of Clarke T. Rollins, MPP Hastings and Public Works Minister, and R. Simonett, MPP for Frontenac - Addington. It is hoped the contract can be completed before the end of this year.

This Mammoth Is No Pipe Dream

AMELIASBURG — The county road between Redmersville and Ameliasburg is the site of the biggest road improvement undertaking engineered in the township in many years.

Three smaller culverts installed a year ago failed to carry away excess water from a swamp south of the Douglas Redner place in the spring.

Recommended as an addition to prevent future flooding at that point the mammoth pipe was placed in position last weekend.

The oversized drain sections, assembled on location, are nine feet high, 12 feet wide and 110 feet in length. A total of 5,000 bolts were used to fasten it together.

Considered a giant among culverts it weighed 20 tons, and the biggest crane from Wilson's Concrete in Belleville was mobilized to set it in place.

School Enrolment Shows Increase In Hastings

Enrolment in Hastings county schools has increased by five per cent this year over last year's total.

Figures are not yet final, as more students, especially on the secondary school level, continue to register until the end of September.

However, the board was told Monday night that 23,818 students were enrolled by the end of the first week of school.

So far, we have 150 students more than we estimated," superintendent D. C. Stirling told the board.

Registration in the elementary schools was higher than estimated, but registration was lower than expected in secondary schools.

The closing of an air base in Europe brought an unexpected influx of students to Trenton, Mr. Stirling said, but' accommodation had been found for them.

With the exception' of Trenton, enrolment has been lower in urban areas this year, and higher than expected in rural areas.

Official enrolment figures for grant purposes will be available after Sept. 30.

* * *

Portables Installation Now Is Picking Up

Installation of portable classrooms in schools throughout the county delayed by shortages of material and workmen, is now going forward.

The progress report on the portables has been given to trustees of the Hastings County board of education early this week.

Installation, provided by the supplier of the portables as part of the purchase cost, had been slowed down due to a shortage of labor.

The two portables each slated for Moira and Centennial secondary schools in Belleville will be ready for use by the end of this week, as will the one at Tyendinaga Township School on the Shannonville Gravel Road.

Portables at Frankford Marsh Hill and Stirling will be in use by the end of the month and those in Trenton and at Bird's Creek will be ready at the end of the first week in October.

* * *

Response Is Heavy To Teacher Course

A winter course for elementary school teachers will be conducted by the Hastings County Board of Education in Madoc this year.

A survey of teachers revealed that the majority were interested in taking an elementary science course. It will be held in Madoc Public School every Wednesday night during the winter months.

Four instructors from the department of education have been obtained to teach the course and enrolment has now climbed to 94.

"We wanted to include separate school teachers," superintendent of academic services L. F. Reid told the board at its last meeting. "But, enrolment was so large we had to serve our own people first and cut off further registration."

Teachers enrolled in the course bear the entire expense,

Obituaries

MRS. ELIZA JANE PARRISH

Funeral services were held yesterday from the Thompson Funeral Chapel for Mrs. Eliza Jane Parrish.

Interment was in the Belleville Cemetery. Officiating was Canon R. B. D. Wright. Bearers were Jack and Dick Laney, George Wright, Allen Carmichael, Norman Gerrow and Gordon Gregory.

ERNEST EDWIN SMITH

Funeral services were held from the John B. Hush Funeral Home, on Tuesday, for Ernest Edwin Smith, of Cannifton.

Interment was in the Belleville Cemetery with Rev. John Hobbs officiating. Bearers were Harvey Putman, Tom Howard, Roy Pound, John Botting, Bert Robinson and Clifford Bailey.

Light Fingers Big Muscles!

TWEED (Special) — The summer-time picnic season is about over for another year, but apparently some light fingered person is already looking forward to next year.

Yesterday provincial police reported the disappearance of a roadside picnic table from Highway 37 near Reslin. The table was valued at about $25.

Cannifton Women Hoaxed

Police today are still investigating a monthly-executed robbery of two elderly Cannifton women.

An OPP spokesman said three men were involved in the incident Monday.

Posing as roofing contractors they went to the residence of the two women — unnamed by police — on the pretext of examining the roof of their home.

Two of the men enticed the women outside to outline how the roof should be completed. The third man remained inside the home and emptied a purse of $62.

The men then departed and the theft was not discovered until later.

Check Quantity Stolen

Thieves Raid Tweed Liquor Store

TWEED (Special) — Thieves last night broke into the Tweed Liquor Store and made off with an undetermined quantity of liquor.

Entry to the building was gained by smashing a large west window. Today store officials were unable to state the quantity of liquor stolen until inventory is taken.

The break-in took place some time during the night and was discovered this morning when employees reported for work.

Tweed Police Chief Robert Roy and provincial police from Madoc this morning were checking the premises for fingerprints and other evidence while store employees carried out an inventory check.

This is the second time that entry has been forced at the liquor store. About four years ago would-be thieves left without any liquor after a break-in.

This Officer Was Determined

SALT LAKE CITY (AP) — Dave Weadley, a city police detective, returned to his unmarked police car with a prisoner in custody and found one of the city's "meter maids" writing out a parking ticket. Despite Weadley's explanation that he was on police business and his handcuffed prisoner as evidence, the meter maid gave him a ticket.

Hungerford Township Council

TWEED — The Hungerford Township Council met recently with all members present.

A resolution was passed to call tenders for the supply of a 1959 half-ton truck to be advertised in the Tweed and Belleville papers with tenders closed Sept. 8 at 1 p.m.

An estimate of costs of relocating Hydro Line where construction is being done on road was received from Ontario Hydro. A resolution was passed to approve of this estimate. A letter was received from the Hastings County Board of Education requesting payment of 50 per cent of 1959 amount payable for 1960 education costs.

Coming Events

RUMMAGE SALE, SATURDAY, September 13th, 10 to 3 at the Ontario Humane Society, Avondough Rd., Belleville. Rummages urgently required for pickup. 962-3311 or 967-1421. 210-3t

THANKSGIVING TOUR TO NEW York City, three days and two nights includes return transportation by air conditioned bus, hotel accommodation in New York City, baggage, taxi, baggage tips and a full day all for only $48.50. Reserve now at Rolls Travel Centre, 327 Front Street, 962-6261. A427-tf-W 9-tf-S-tf-M

SAFE BOATING IS MORE FUN. Enroll in Bay of Quinte Power Squadron Piloting Course. Register at Bay of Quinte Yacht Club, Belleville, September 15th at 8 p.m. 208-3t

EUCHRE, SEA CADETS BARracks, South Front Street, Wednesday, September 10th, 8 p.m. Prizes, lunch. Admission 50c. 208-3t

ST. JOHN AMBULANCE REminds Pte. Registrar for your First Aid or Home Nursing Class 7 p.m., September 11th, Y.M.C.A. (Upstairs). Information 962-7322. 208-3t

RECEPTION SPONSORED BY the Quinte District Liberal Association, tea and chat with Grace MacInnis, M.P., Vancouver, Mrs. Jay Benson, Bryne Mackaway and Arthur Laing at Sidney Township Hall on the Wallbridge Road, Wednesday, September 10th at 8.30 p.m. Everyone welcome. 208-3t

BATEPAYERS ASSOCIATION meeting East and West Hill, Wednesday, Sept. 10 at 8 p.m., Moira Club. Important re electing councillors, report and election of officers. All welcome. 208-3t

now hear this

ZENITH has a quality hearing aid with deluxe Zenith features at a buy-now price! for less than $90.

The sensitive Award hearing aid offers "Loving Sound" hearing improvement circuitry and tingsmic controls. Compact lightweight aluminum case. Zenith's unsurpassed quality at a value price.

And Zenith gives 3-way assurance

* At Zenith, the quality goes in before the name goes on.

* Try a Zenith for ten full days. If you are not totally satisfied, return the aid to us within 10 days of purchase and your money will be refunded under Zenith's 5-day money back policy.

* After purchase protection plan. -

ZENITH HEARING AIDS

HITCHON Radio & Television 349 Front St. 962-5343

STROUD'S

September Sale

10" CANADA CENTENNIAL SOUVENIR PLATES 1867-1967 "The Father's of Confederation" PICTURE Reg. 1.59 NOW ..... 79¢

COLORFUL CRYSTAL-LIKE ROSE SPRAY CENTRE PIECES Approximately 9" in length. REG. 2.49 NOW 1.00

AUTHENTIC SPANISH DECORS ALL PIECES HANDCRAFTED Originals from the Spanish Armada Period. Your Choice of 100 Items. Prices .... 3.95 AND UP 2ND FLOOR

ANTIQUE WALL MIRRORS With lustre gold frames. Will add that final touch to hallways, livingrooms, etc. 26" Mirror 6.95 — 32" 13.95 — 37" 14.95

Silverleaf Decorated 8 Cup COFFEE CARAFE With chrome plated candle warmer. Reg. 12.95 NOW 8.95

FINE CHINA FRUIT PLATES In assorted fruit patterns. Gold edging. Reg. 1.25 NOW 1.00

500 PIECES COSTUME JEWELLERY ½ Price Pins, Earrings, Bracelets, Necklaces.

50 PC. SET FOR 8 ENGLISH IRONSTONE DINNERWARE "Washington" Pattern. Reg. Open Stock Price $0.65 Now 29.95 Set

ALL LAMPS 2ND FLOOR 10% Off

ALL HEIRLOOM STERLING FLATWARE ½ Price WHILE IT LASTS

Stroud's Jewellery and Gift Shop

206-208 FRONT STREET

FALL FASHION BY RISQUE

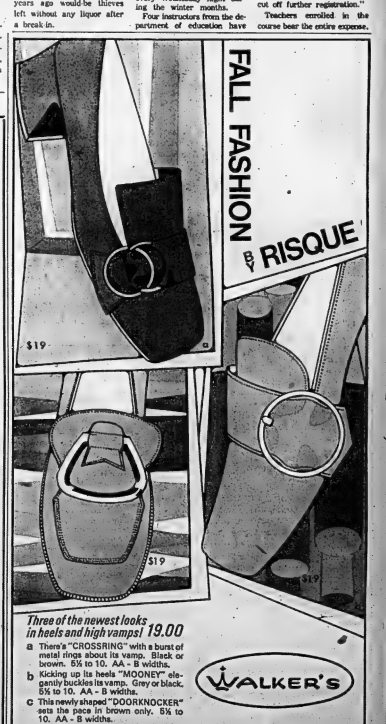

Three of the newest looks in heels and high vamps! 19.00

a There's "CROSSRING" with a burst of metal rings about its vamp. Black or brown. 5½ to 10. AA - B widths.

b Kicking up its heels "MOONEY" elegantly buckles its vamp. Grey or black. 5½ to 10. AA - B widths.

c This newly shaped "DOORKNOCKER" sets the pace in brown only. 5½ to 10. AA - B widths.

WALKER'S

270 FRONT STREET DIAL 968-5751

THE INTELLIGENCER
Intelligencer Established 1834 — Ontario 1879
Published Daily by
ONTARIO INTELLIGENCER LIMITED
Belleville, Ontario, Canada.

Subscription rates:
By carrier 30c per week.
By mail in Canada $22.00 per year; 6 months $11.75; 3 months $6.50; 1 month $2.75.
By mail U.S.A. and Foreign Countries $32.00 per year; $3.50 per month.
Back copies 10c.

Authorized as second class mail by the P.O. Dept., Ottawa, and for payment of postage in cash.
Member of The Canadian Daily Newspaper Association; Member of The Canadian Press; Member of the Audit Bureau of Circulation; Canadian Press.

The Riot Act

Last weekend in Picton will be remembered as the time they read the Riot Act. While it clearly was necessary, in the wake of threats that members of a motorcycle club intended to help local youths "wreck the midway," such a drastic step was out of character with the usually tranquil atmosphere of Prince Edward's county town.

There had been a fight near one of the midway concessions which resulted in a Picton youth being taken to hospital.

Whatever the disturbance, calm evidently was restored quickly by local and provincial police and on Sunday morning the Midway people vacated the fairgrounds.

There was one ominous portent early Sunday morning when six members of the Satan's Choice motorcycle club rode through Picton. However, police said they seemed uninterested in the disturbance a few hours earlier. Members of this gang are native more to centres like Kingston and Kitchener, but they have made occasional forays into Belleville. Picton is also a little too close for comfort. These young men cannot be expected for example to have regard for, let alone much knowledge of the events of 30 years ago when the Battle of Britain was fought and ensured the freedom we enjoy today.

It is a pity that such freedom has led to the establishment of such gangs and the wearing of Nazi medals, swastikas and other junk the significance of which they do not understand but which give offence to countless people who understand only too well. The less we see of such dubious manifestations of the youth of our day, in Picton or anywhere else, the better.

Value of Discipline

Ballet requires great discipline. Both mind and body must be capable of a high degree of responsiveness to perform to the exacting physical standards of the art.

One who possesses such talent and believes also in discipline in all realms of daily life is Pamela Ann Eldred, 21-year-old lead dancer of the Detroit City Ballet and the new Miss America.

Miss Eldred showed herself to have a keen mind when she answered questions at a news conference. "I'm a firm believer in authority," she said. I have a mind of my own, but why should I defy my elders just for the sake of defying them, if I know they're right?"

The young blonde from Michigan expressed similar faith in "our officials" believing they will solve the problems of the day, including the Vietnam war in which her 25-year-old brother served. Did she agree with a Women's Liberation Front protest that the pageant "exploits" women. Prevented by officials from answering the question which they said was "irrelevant," Miss Eldred again displayed her maturity. "I feel as though they are better and wiser than I am," she then said, referring to the officials at her side. "Who can object to this?"

Whether or not such a pageant exploits women, it does afford opportunities for travel and education that they would not have otherwise. It also reveals there are still young people who subscribe to old-fashioned virtues which actually are not so much old-fashioned as they are guidelines for all seasons. They have to do with positive thought and discipline without which society stands only to lose.

Show Biz

The Don Messer show lives on — but at a price. Dropped by the CBC after ten years on national television, the Downeast Halifax-based program will be seen this winter over 21 independent stations across Canada.

According to reports from Hamilton, where the Messer group is taping 26 shows, the strain was beginning to tell at Show No. 19. Taping a full season's performances is certainly less ideal — from the participants' standpoint at least — than doing them live one by one. It is not surprising then that the performers looked tired.

It must be difficult moreover for the group to maintain the same enthusiasm as they displayed over the national network.

Yet the Don Messer Jubilee is continuing, in the best traditions of show business. It is significant too that in addition to the 21 Canadian stations, television outlets in Billings, Montana, and Seattle, Washington, have also signed to carry the show.

Brazilian Precedent

Envoy Snatching Could Become as Common as Hijackings

By BOB CURRIE

WASHINGTON (CP) — The kidnapping of the U.S. ambassador to Brazil has brought with it the fear that ambassador-snatching as a form of diplomacy by blackmail might become almost as common as hijacking aircraft.

The incident which rocked the foundations of orthodox diplomacy and the international conventions that protect those who ply the art followed two similar confrontations in the U.S. in widely-separated areas.

While the Brazilian government was negotiating the safe return of Ambassador C. Burke Elbrick in exchange for the release of 15 left-leaning political prisoners, the U.S. was considering somewhat similar cases involving North Korea and a band of Arab commandos.

North Korea, holding three crew members aboard a U.S. army helicopter forced down Aug. 17, was rejecting an "apology" for what was termed an accidental violation of the North Korean-South Korean armistice line and instead demanding an admission of a "criminal act."

Washington had made confessions of "espionage" in winning release of the crew of the intelligence ship Pueblo but later disavowed the admissions.

More spectacular was the commando hijacking of the Trans World Airlines jet to Syria Aug. 29.

The U.S. and Israel demands for release of the remaining two Israeli passengers aboard have been rejected—apparently in retaliation for the recent U.S. sale of Phantom jet fighters to Israel. It's also possible the two could be used as hostages to be offered in return for Arabs held in Israel.

The Arab hijacking of the TWA jet was something more simply a re-enactment of the many such diversions of planes to Cuba.

In the case of the plane taken to Syria, there was the element of ransom in addition to using the plane to get to the hijackers' destination—as was the case with Cuba.

Whatever the motives in the Brazilian affair, such outrages against the rights of all diplomats as first codified at the Congress of Vienna of 1815 has raised grave concern.

The idea that whenever a rebel group anywhere in the world wants something, all it has to do is run off with the nearest U.S. ambassador and hold him to ransom presents a grim picture.

State department officials have made it clear they intend to step up security precautions, particularly in Latin American countries, where guerrilla activity of late has accelerated.

But over-protection could work in opposition to the diplomat's prime function to mingle, observe and report what is going on in the country to which he is accredited.

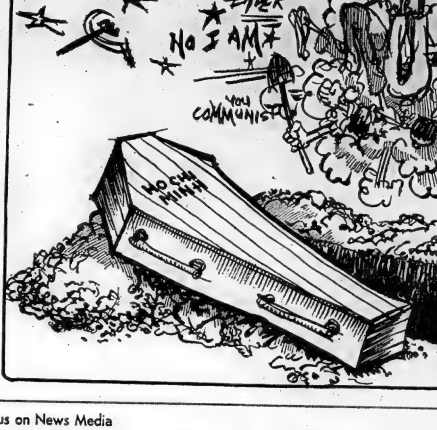

Focus on News Media

Is There A Credibility Gap?

Brockville Recorder and Times

It was the late Will Rogers who said, "all I know is what I read in the papers." He made the statement many years ago when radio was in its infancy and TV hadn't made the scene, but his words still express something true. Except for those events in which we are direct participants about all we know of what's happening in the world is what we read or hear or see by virtue of the various media that come under the head of journalism.

Today we are bombarded from all sides not only by genuine news but by material that is really manufactured to plead special interests, or sell products. A healthy cynicism should be a part of every reader's or listener's or viewer's equipment but cynicism is turning to disbelief.

The International Press Institute recently reported that distrust of news media was growing and constitutes more of a challenge than the technical and economic problems besetting the industry. The Institute, an organization of newspaper editors from 83 countries, notes as a disquieting development" the feeling that the news media incites the violence they report. This feeling is held because of isolated instances where TV people have been accused of rigging up scenes for public affairs programs. The feeling, however, isn't limited to TV. It extends to newspaper and radio too but because TV is the new medium of communication it is coming in for the greater share of the blame.

A top television official told the Institute that a new "love-hate relationship" has developed between television and its basic audience. People are watching more and liking it less and are transferring their revulsion at events to the medium that they are reading, listening to or watching. The fundamental freedom of the press is at stake in this development and government intervention, implied or actual, is the result. There was the example only a week ago where a Canadian TV producer said he felt all media should be controlled but he didn't elaborate. The Canadian Senate is preparing a probe of newspapers this Fall and this may not be a bad thing, providing it extends to all media eventually.

Before giving up on the Fourth Estate, however, readers should ask themselves how many political scandals have been unearthed by politicians or in how many ills are revealed by the bureaucrats and how many by dedicated reporters and editors.

A free press has served the free world well but it hasn't been able to do so by attempting to win a popularity contest. Newspapers will inevitably offend some people some of the time. When it ceases to do this, then it will indeed deserve the distrust and contempt of the public.

Collingwood Area Development

Owen Sound Sun-Times

A forecast that the population of Collingwood will double between now and 1988, bringing the population of that Georgian Bay town to about 18,500, will bring satisfaction to residents of that community.

Collingwood has enjoyed excellent industrial growth in recent years and many additional jobs have been created. The population of the town has not increased greatly, however, because of lack of sufficient housing and, possibly, because many industrial workers have been content to commute in their new automobiles from outside the town.

The forecast by Project Planning Associates Ltd. of Toronto is based on continuance of industrial expansion which has resulted in nine new industries locating in Collingwood in the past three years. Large scale housing development must accompany such industrial growth.

Growth in and near Collingwood must also result in long-range planning by the Ontario Department of Highways. At present there is no way to drive easily and quickly across the southern shore of Georgian Bay. Year-round vacation attractions bring thousands of people into the area each weekend, and cottage development along the highway east and west of Collingwood continues in growth.

The result has been a slowdown in the movement of highway traffic for many miles each side of Collingwood. Posted speed limits are below those normally found on highways in Ontario.

Development of Collingwood as an industrial centre, and of the surrounding area as a winter and summer resort attraction, seems likely to continue. The situation on the present highway can only become worse as the years go by.

A completely new highway, to be free of any commercial or cottage development, is the eventual answer, but the topography of the area, dominated by the Blue Mountains, will make the solution an easy one to develop.

A recent study by the Department of Highways indicated that motor traffic to the Midland and Owen Sound areas will increase by 100 per cent in the next 10 to 15 years. Some of that traffic will also move towards the Collingwood area, and a new highway, or improvements in the present one, will be essential.

Whitman Born 150 Years Ago

UNESCO Features

An exhibition to mark the 150th anniversary of the birth of Walt Whitman opened recently at the Library of Congress in Washington, DC., and will remain until the end of the year. Whitman was born on May 31, 1819.

The exhibition is drawn from the famous Whitman collection made by Charles E. Feinberg of Detroit, recently acquired by the Library. Exhibits include the only known manuscript page of Leaves of Grass, the volume first published in 1855 which brought Whitman lasting fame, the poet's walking stick, watch and pen, as well as many letters, notebooks and first editions of most of his books.

LOOKING BACKWARDS

'GLEANINGS FROM OUR FILES OF BYGONE YEARS

20 YEARS AGO

September 10, 1945

Officers of the local Kinette Club for 1950 were officially installed at the club's annual installation of officers at the Hotel Quinte. Officiating as installation officer was Arthur Crujl, deputy governor for Kinsmen District No. 6. Mrs. Helen Wilbur was re-elected as president of the Kinette Club, while Mrs. Vivian Hamilton was returned as secretary and Mrs. Marion Harden as treasurer.

The Rev. W. Edward Mann, BA, has taken over his duties as assistant at Christ Church, and will preach his first sermon on Sunday morning. Mr. Mann comes from Toronto, and had previously been a lecturer in sociology at the Universities of Manitoba and Toronto. One of his books on this subject has already been published and another is on the way.

30 YEARS AGO

September 10, 1939

Mrs. F. K. Kirkpatrick of Columbia and daughter Jane are visiting Ella Bleecker, Moira St E. Jane is remaining in the city to attend Albert College.

Mrs. James Doig, Jean and Jack have returned to Toronto after spending two weeks with the parents of the former, Mr. and Mrs. W. Vandervoort, Coleman St.

James Champaign accompanied by his daughter, Mrs. E. Hurley, and Mr. Hurley of Rochester, spent the weekend visiting his sister, Mrs. George Brownson, John St. and other relatives in the city.

40 YEARS AGO

September 10, 1929

Mrs. J. A. Laidlaw and Mrs. A. H. Wallbridge of Vancouver are visiting their mother, Mrs. Thomas Kelso, George St.

The Arab rebel group of the world wants something, all it has to do is run off with the nearest U.S. ambassador and hold him to ransom presents a grim picture.

State department officials have made it clear they intend to step up security precautions, particularly in Latin American countries, where guerrilla activity of late has accelerated.

But over-protection could work in opposition to the diplomat's prime function to mingle, observe and report what is going on in the country to which he is accredited.

TODAY IN HISTORY

By THE CANADIAN PRESS

Expulsion of Acadian French settlers from what now is Nova Scotia and New Brunswick began 214 years ago today—in 1755. In 1713 it was decided that all settlers should either take oath of allegiance to the English crown or move to another part of North America within a year, but this was not enforced. But in 1755 the Acadians were rounded up and put aboard ships, often without money and without warning to authorities at their destination.

1846—Elias Howe patented the sewing machine.

1917—Maine rejected woman suffrage by a large majority.

Second World War

Twenty-five years ago today—in 1944—Americans took Luxembourg, Hasselt and Verviers linking with British 2nd Army along Albert Canal; 5,000 Allied bombers struck from Channel ports in France, Germany and Austria; RAF bombed Berlin by night; Americans fired five shots on German soil near Aachen.

Noise And Civil Rights

Owen Sound Sun - Times

A great deal is said about civil rights in recent years. Generally the term is used to refer to the rights of minority groups on a basis of race, creed and color.

But there are other civil rights. And several of them are being abused and even threatened. There is the right of people to live peacefully, free from unnecessary and unreasonable noise. There is their right to have their neighbors keep their homes, particularly their front yards in a condition which does not bring a general deterioration in property value, constitute an unsightly view.

There are many infringements on civil rights in the noise field. There are those exceptionally noisy gasoline powered motors; motorcycles, lawn mowers, power saws. The former generally can be used moderately quietly. Many Canadians rev their motors constantly to get what they apparently think is a sound of power. And, while police check squealing tires, undue noise in motor cars, except those used according to police court reports, they appear to ignore motorcyclists on the matter of noise control. One cyclist at nearby Saulte Beach appeared to be practising racing tactics, replete with noise, on first avenue south, with a police cruiser parked nearby. One evening he raced up and down the two block or so distance three times, despite the fact that there are traffic crossings to the beach community used by children and others.

Downtown Washrooms

Editor,
The Intelligencer

During the summer, renovations or whatever, have closed the public washrooms under city hall.

This has been an inconvenience to those of us who are market vendors and the public in general.

Most of the time there is no work being carried on there, don't think it is too much to ask that these services be provided when vendors pay a fee to rent market space.

Granted, people misuse such public facilities, however, the time involved in this project is a bit ridiculous.

M. TRUMPOUR,
Picton.

Kidnap Ransome Paid

(Continued From Page 1)

Meanwhile a province-wide search—centred in the bike-dotted Muskoka—continued backing up traffic on major routes such as Highway 69 that leads into Toronto from the north.

Tuesday night the traffic jams were huge and at one check point, more than 1,000 cars stretched bumper to bumper for almost three miles on Highway 400.

The scene was similar although not quite as congested on the less-travelled highways dotted with checkpoints.

One motorist complained that he had been checked five times by grim police on a 100 - mile drive between Bala and Toronto.

But the policemen, tired and shivering after occasional rains didn't flinch at the response from the irate motorists and went ahead with their standard questions again and again.

One officer from the Barrie detachment insisted that no one could have evaded the intricately-planned net. But others guardedly speculated that it might have happened.

The area is pitted with the lakes and the men with the money—believed carried in three brief cases and a duffle bag—could have made their getaway by boat or float-equipped aircraft.

It was learned Tuesday that Mr. Nelles left the ransom money in two attache cases on a silvered one-half mile east of the junction of Highways 69 and 103, one mile west of Fooles Bay.

The ransom consisted of $20, $50 and $100 bills. There were 8,000 twenties, 1,000 fifties and 500 hundreds. It was reported that police had recorded serial numbers of all the bills, but police would not confirm today.

It was also learned today that Mrs. Nelles' uncle, Nelson Davis, raised the ransom from the Canadian Imperial Bank of which he is a director.

Police would give no details of the money transfer, but there were reports that Mr Nelles, 29, a researcher with McLeod Young and Weir stockbroker in Toronto, was equipped with a hidden microphone so police could follow him closely as he delivered the valises.

But the mike failed and by the time the police cruisers closed in the kidnappers had grabbed the bags and fled by car, eluding two police planes circling the general area.

Isolated Home

Mary Nelles Fell in Love with Schoolhouse

CLAREMONT, Ont. (CP) — Mary Davis Nelles fell in love at first sight with a one-room schoolhouse near this sleepy village 26 miles northeast of Toronto.

A bride of just six months, she and her husband, Henry Radcliffe Nelles, decided to buy it and convert it into a home. It was nothing like the huge, two-storey house in Toronto where her father, Marshall Davis, lived, but the newlyweds decided it was just what they wanted.

"They sort of fell right in love with it," explained Mrs. Ross Heron Tuesday night. The Herons sold it to the Nelles earlier this year.

She said the Nelles worked hard with the help of local people to convert the old schoolhouse and moved in after returning from a European honeymoon.

But there—in their dream house early Monday morning their nightmare began when Mrs. Nelles was kidnapped and her husband bound and tied.

The school was a solid red brick building with a white bell tower and shaded by towering maple trees. It had been built in 1945 and closed in 1965 when the province phased out many rural schools.

The school board sold the building to Ross Heron for $13,000.

But the usually serene atmosphere of the building and property was not evident Tuesday night. The rolling countryside was illuminated through the night by police searchlights and photographers' flashing lights.

Police patrolled the perimeter of the property awaiting the arrival this morning of experts who checked the house and grounds for clues to the kidnappers.

Most persons in the community of 800 were unaware of the kidnapping until reporters descended on the community Tuesday night.

The Nelles' closest neighbor lived almost half a mile away.

Until she resigned to get married in July, Mrs. Nelles was assistant director of Bayview Glen nursery school in Toronto.

School director Doreen Hopkins said Mrs. Nelles graduated from St. Olaf's College in Minnesota.

"Mary has always been interested in children," said Mrs. Hopkins.

Nelson Davis Take Charge Guy

TORONTO (CP) — Nelson Davis is known to his friends as a take-charge man. And the kidnapping of his niece, Mary Nelles, proved it.

Mr. Davis, a director of the Canadian Imperial Bank of Commerce and on the board of at least 40 other companies, guided his family's moves in the 18 hour drama that finally saw the 26-year-old woman released unharmed Tuesday afternoon.

It was he who raised the $200,000 ransom from the Canadian Imperial and it was done openly to reassure the kidnappers in case they were tapping the telephones in his 40-room mansion in North Toronto.

But he had to conceal the fact he was co-operating with police, so he never telephoned them. Instead, messages were relayed through Sam Shefsky, a well-known Toronto sports enthusiast and a close friend whose frequent visits to the house Monday and Tuesday seemed normal.

Although he is a wealthy man, Mr. Davis has always tried to avoid the glare of publicity.

As the kidnapping story broke Tuesday, he tried harder than ever to stay out of the spotlight.

"I have made it a point to keep my name and my picture out of the papers all my life, and I have no intention of changing it now," he told reporters.

An avid golf player, Mr. Davis once had his own course in North Toronto, but sold it to International Business Machines Corp.

His brother Marshall, Mrs. Nelles's father, is shown in the Director of Directors as president, vice-president or director of 37 companies, all but two of them companies in which Nelson Davis has a senior position.

One of the few times before the kidnapping that a member of the family has been in the news was in 1965 when Marshall Davis was elected president of the Ontario Automobile Transport Association.

Facts at His Fingertips

A computer system that can call up hundreds of thousands of technical references, and which now is operating in Lockheed technical library (background), is demonstrated by Lockheed scientist Dr. Roger K. Summit.

Most Active Stocks

SALES TO NOON TODAY

Supplied by Barrett & Crawford
56 Bridge St. East

MOST ACTIVE INDUSTRIALS

Revenue Properties Co. Ltd. 4.20, 59,345, up .50
Rank Organization 11¼, 19,850, up ¼
Home Oil "A" 71¼, 10,455, up 1¼
Capital Building Diversified 4.40, 9,445, up .25
Cygnus Corp. "A" 12½, 8,125, down ¼

MOST ACTIVE MINING

Joutel Copper 1.43, 56,600, up .10
New Imperial Mines 3.50, 41,730, down .25
Radiore Uranium Mns. .61, 17,850, up .08
Cons. Halliwell Mns. .53, 17,125, up .01
Opemiska Copper Mns. 12½, 16,396, up ¼

MOST ACTIVE OIL

Petrol Oil and Gas 2.15, 22,700, up .05
Spooner Mns. and Oils 3.75, 10,200, up .15
Brazalman Petroleum 6.30, 10,150, up .30
Western Decalta Petroleum 1.94., 8,550, no change
Western Decalta Wts. 7.00, 8,570, no change

Melrose

MELROSE — Mrs. Ray Badgley recently returned from visiting relatives in New York State.

Mr. and Mrs. Peter Scarlett had dinner on Wednesday with Mr. and Mrs. William English on their way home from an eastern holiday.

A meeting was held in the church basement on Wednesday evening to reorganize the church school after a vacation period of two months. Classes will resume on the 14.

Rev. Mr. Hendry occupied the pulpit on Sunday, Sept. 7 after an August vacation. Services will be held at 11.15 for the next year.

Women's Golf Draw

September 11, 1969

HIDDEN HOLE

9.00—Muriel Fawcett, Mildred Curtis, Lilian Peddle.

9.08—Eileen McCabe, Gwen Sutton, Barbara Geerkens.

9.14 — Audrose Moorman, Anne Fisher, Mary Denton.

Post entries accepted until 15 minutes after last tee-off time.

CONSTRUCTION FIGURES

MONTREAL (CP) — The total value of construction and repair work undertaken in Montreal during 1968 was $154,961,230, almost identical with 1968. This represents an $18,000,000 drop from the total of Expo year, 1967, which attained a high of $172,707,550. The 1968 total was $153,989,302.

Tweed

TWEED — Guy Hughes, son of Mr. and Mrs. Guy B. Hughes of Tweed recently completed his Barbelor of Arts Degree from Queen's University of Guelph, Ontario. Greg is now touring Europe accompanied by Michael Craigen, the son of Mrs. Anthony C. Craigen, also of Tweed.

Mrs. Nettie MacKnight of Mountain Grove, celebrated her 98th birthday August 30th and Robert Hutchcroche, celebrated his 72rd birthday on the 20th of August as well. He also is a Mountain Grove resident.

Mr. and Mrs. Frank Clark from New York visited her brother, William Comeford recently.

DISPLAY and SALE
"OIL PAINTINGS"
Painted in Europe by Polish artist.
LANDSCAPES ● SEASCAPES
STILLS ● FLORALS AND MANY OTHERS
SEPTEMBER 11th and 12th
1.30 p.m. — 8.00 p.m.
361 DUNDAS STREET WEST — BELLEVILLE

WISE PARENTS
SMART STUDENTS
CHOOSE A BRIGHT NEW
SMITH-CORONA® ELECTRIC PORTABLE
(Electricity Takes The WORK out of Homework!)
TYPE ELECTRICALLY... NATURALLY—
DO EVERY ASSIGNMENT FASTER,
NEATER MORE-EASILY!
"QUICK BROWN FOX" T.M.
THE James TEXTS LIMITED
BOOKS — OFFICE AND SCHOOL SUPPLIES
183-185 FRONT STREET — EST. 1910 — DIAL 968-6775
OPEN EVERY WEDNESDAY 9 A.M. TO 5.30 P.M.

49¢ SALE
BRAZIER DOG & SHAKE
Thursday & Friday
September 11, 12.
Dairy Queen
Home of fine Brazier foods
Head for Dairy Queen right now and have yourself a hot dog, Brazier style. Real charbroiled Brazier style with sizzlin' open-hearth flavour. Mate it with a Dairy Queen Shake and you're really living! Take advantage of great eating at big savings. Live a little... Dairy Queen ... home of fine Brazier foods.
74 Dundas St. East BELLEVILLE, Ontario.
Dundas St. East, TRENTON, Ontario.
Dairy Queen brazier.
®Reg. U. S. Pat. Off. Am. D. Q. Corp. © 1968 Am. D. Q. Corp.

1969 Grade 12 & 13 Graduates!
Your Quinte Area Community College
Offers These Opportunities:
LOYALIST COLLEGE
WALLBRIDGE ROAD, BELLEVILLE
Has openings for the 1969/70 Term in many two and three-year Programs in Applied Arts, Business and Technology
Leading to Provincial College Diplomas
● Grade 13 graduates will be considered for DIRECT entry into second year programs
Grade 13 applicants will be considered individually and advised if the Grade 13 subjects in which they have standing are compatible with the first year of the Loyalist College courses they choose.
● Grade 12 graduates can still enrol in two and three-year programs, as their final standing meets admission requirements.
● Mature students 19 as of September 1, 1969 may be admitted on the basis of secondary school grades completed successfully and related equivalent experience as determined individually
For an appointment Phone 962-9503 and ask for:-
REGISTRATION DESK.

HERE'S ANOTHER Loblaws

PRICES EFFECTIVE UNTIL SEPT. 13
BELLEVILLE ONLY

WE RESERVE THE RIGHT TO LIMIT QUANTITIES TO REASONABLE FAMILY REQUIREMENTS

MOM ... Sparkle-up those school lunches with nourishing luncheon meats from our well-stocked Meat Department. Over 50 varieties to please every young appetite.

SPECIAL! TRI-VALLEY FANCY HALVES
CLING PEACHES 3 28 FL. OZ. TINS $1.00 EACH 34¢

CALIFORNIA'S VERY BEST! NO. 1 GRADE! DELICIOUS, REFRESHING, SALMON FLESH
CANTALOUPES 3 JUMBO SIZE 36's 85¢

FROM CALIFORNIA! NO. 1 GRADE!
BARTLETT PEARS 7 FOR 49¢

FOR FROM SOUTH AFRICA! SWEET JUICY! SIZE 88!
VALENCIA ORANGES DOZ. 69¢

SPECIAL! STANDARD
LYNN VALLEY PEAS 2 14 FL. OZ. TINS 25¢

SPECIAL! FRESHLY GROUND 3 LB. BAG 2.09
PRIDE of ARABIA COFFEE 1 LB. BAG 73¢

SPECIAL! LOBLAWS WHITE or CHOCOLATE
ICED LAYER CAKE EACH 69¢

SPECIAL! CHOICE WHOLE
CUDNEY POTATOES 6 19 FL. OZ. TINS $1.00 EACH 17¢

SPECIAL! LOBLAWS KITCHEN PRIDE
RAISIN PIE LARGE 24 OZ. SIZE 45¢

LOBLAWS MAJESTIC
BREAD WHITE SLICED 24 OZ. LOAF 19¢

SPECIAL! 24¢ OFF DEAL MAXWELL HOUSE
INSTANT COFFEE 10 OZ. JAR $1.43

SPECIAL! CHOCOLATE FLAVOUR DRINK
NESTLE'S QUIK 2 LB. PKG. 89¢

CANADA FIRST GRADE
BUTTER APPLE GROVE 1 LB. PRINT 67¢

SPECIAL! 36 OZ. QUICK OR 32 OZ. INSTANT
ROBIN HOOD OATS PKG. 49¢

SATURDAY	8.30 a.m. to 6 p.m.
MON., TUES., WED.	9 a.m. to 6 p.m.
THURSDAY	9 a.m. to 9 p.m.
FRIDAY	9 a.m. to 9 p.m.

TWO LOCATIONS **290 Front St. and 169 Pinnacle St.**

SENSATIONAL VALUE PACKED WEEK

"Thank You" Sale!

SPECIAL! VIVA IN TOMATO SAUCE

BEANS WITH PORK 14 FL. OZ. TIN **12¢**

SPECIAL! FRESH LEAN

LOIN PORK ROASTS

RIB END 3½ LB. AVERAGE LB. **72¢**

TENDERLOIN END 3½ AVERAGE LB. **79¢**

SPECIAL! IN CHOPS
¼ PORK LOIN ... LB. **89c**

SPECIAL! MAPLE LEAF BRAND RINDLESS
SIDE BACON 1-LB. PKG. VAC PAC **89c**

SPECIAL! PICNIC STYLE COOKED SMOKED
Pork SHOULDERS LB. **55c**

SPECIAL! FRESH
COD FILLETS ..... LB. **59c**

PENNYWISE
BEEF BURGERS 1-LB. PKG. **69c**

SHOPSYS ALL BEEF
Frankfurters .. 1-LB. PKG. VAC PAC **67c**

COOKED
Cod Fish Sticks .. PKG. **33c**

BURNS SMALL LINK BULK
Pork SAUSAGE LB. **59c**

Alaro Brand 11-oz. Fruitcake & 9-oz. Cheese
PIZZA PIES ..... BOTH FOR **89c**

IMPORTED
Smoked Kippers LB. **39c**

BURNS SLICED ASSORTED
Cooked MEAT 1-LB. PKG. VAC PAC **75c**

COOKSIN
Smoked Meat 4 3½ OZ. PKGS. **99c**

SCHNEIDERS SLICED
COOKED HAM 4-OZ. PKG. VAC PAC **69c**

SCHNEIDERS
HEADCHEESE ½ LB. PKG. **59c**

Dear Hilda

One of the nice things about our gigantic "Thank You" sale is the large number of customers who, in fact, are thanking *us*. By letters and phone calls and conversations with store personnel, many customers are saying thanks for all the changes and improvements we have made in the past year. That gives us all a pretty good feeling!

Actually, we couldn't have done it without *your* loyalty, understanding and co-operation. And now, when we realize that we also have a measure of your appreciation, we are determined to try all the harder to please you *more and more*.

Loblaw customers can look forward to a great year of budget-stretching shopping—with plenty of "thank you" bargains ahead for all of you.

Hilda Wilson

Director of Consumer Affairs for Loblaws

If you have a shopping problem, a suggestion or a complaint, Hilda wants to hear from you. Write to her at Loblaw Groceterias Co., Limited, 290 Front St., Belleville.

SPECIAL! NATURES BEST CHOICE

CUT WAX BEANS 14 FL. OZ. TIN **11¢**

SPECIAL! 12" BY 50 FOOT ROLL

ALCAN FOILWRAP BOX **69¢**

SHIELD

SALAD DRESSING 32 FL. OZ. JAR **49¢**

SPECIAL! RUPERT FROZEN

HALIBUT FISH & CHIPS 20 OZ. PKG. **69¢**

SPECIAL!

DRIVE DETERGENT GIANT PKG. **99¢**

EVAPORATED

CARNATION MILK 2 16 OZ. TINS **33¢**

WHITE GRANULATED

SUGAR 5 LB. BAG **47¢** 10 LB. BAG **93¢**

SPECIAL! HEINZ STRAINED ALL MEATLESS VARIETIES

BABY FOODS 6 4¾ FL. OZ. JARS **79¢**

SPECIAL!

ROBIN HOOD FLOUR 7 LB. BAG **85¢**

ALL POPULAR BRANDS

CIGARETTES

REG. SIZE CARTON **$4.39**

KING SIZE CARTON **$4.49**

SATURDAY	8.30 a.m. to 6 p.m.
MON., TUES., WED.	9 a.m. to 6 p.m.
THURSDAY	9 a.m. to 9 p.m.
FRIDAY	9 a.m. to 9 p.m.

TWO LOCATIONS

290 Front St. and 169 Pinnacle St.

Perfect Plan For Bank Swindle Developed One Loophole

TORONTO (CP) — Ronald Stuart Montgomery, Toronto bank accountant who thought he had a perfect plan to defraud his employers of $500,000, pleaded guilty Tuesday to attempted fraud. He was remanded to Sept. 16 for sentence.

Montgomery, 23, was employed as an accountant at a suburban branch of the Canadian Imperial Bank of Commerce.

Court was told he had signing authority for money drafts.

On March 13, Montgomery transferred a draft for $500,037 he had opened with the First National City Bank of New York with instructions to change it to Brazilian funds and switch it to another account he had opened with a bank in Rio de Janeiro.

Police testified Montgomery juggled the draft so the copy at the branch where he worked showed an amount of $27. Then Montgomery asked the New York bank for a copy of the draft.

Det. Sgt. Harold Jukes testified the New York branch thought this an unusual request and informed the Commerce in New York and the draft was stopped.

Montgomery was suspended from his job while officials investigated, but he flew to New York March 31 and then on to Rio.

Interpol was called into the case and they apprehended him in Brazil.

FIRST TIME IN BAD BOY'S HISTORY....

BAD BOY'S APPLIANCES & FURNITURE

FAMOUS BRAND APPLIANCES

45 HR. SALE STARTS 9 A.M. THURSDAY 'TIL MIDNIGHT SATURDAY

EMERGENCY MIDNIGHT WAREHOUSE SALE

Open 9 p.m. 'Til Midnight
- Thursday
- Friday
- Saturday

Trades wanted on most major appliances

WAREHOUSE

— Largest Emergency Midnight Sale In Bad Boy's History —

MIDNIGHT!

DROP IN ANYTIME! MORNING, NOON or NIGHT

ONE LOCATION ONLY
521 Dundas St. W.
BELLEVILLE
962-9121
ACROSS FROM TOWERS

FOLLOW THE CROWDS TO THE BIGGEST SALE IN TOWN

INSTANT CREDIT

THURSDAY HOURLY SPECIALS

— 10 a.m. to 11 a.m. —
PANTI-HOSE ..... 1 pr. 39c
— 11 a.m. to Noon —
TWO BRUSH FLOOR POLISHER 13.99
— Noon to 1 p.m. —
Odd Kitchen Chairs 1.97
— 1 p.m. to 2 p.m. —
SUNBEAM ELECTRIC TOASTERS 11.99
— 2 p.m. to 2 p.m. —
SWIRL 10½-OZ. TUMBLERS Pkg. of 10 79c
— 3 p.m. to 4 p.m. —
TABLE LAMPS 3.99
— 4 p.m. to 5 p.m. —
Odd Kitchen Chairs 1.97
— 7 p.m. to 8 p.m. —
ELECTRIC SLICING KNIFE 6.99
— 8 p.m. to 9 p.m. —
HEAVY DUTY — GREEN VINYL GARBAGE BAGS 49c
— 10 p.m. to 11 p.m. —
ELECTRIC KETTLES 4.00
— 11 p.m. to Midnight —
MATTELL — With all parts, including 30' track SWITCH-N-GO UNITS 99c

SPECIALS
ALL DAY 'TIL MIDNIGHT!!
BROWSE AROUND
THOUSANDS OF NEW ITEMS ON SALE! ALL FAMOUS NAME BRANDS IN FURNITURE & APPLIANCES

FREE COFFEE AND DONUTS

Tub Chairs ..... $39. | CHESTERFIELD CHAIRS $29. | End Tables 6.00
Odd Chest ..... $24. | CHESTERFIELD $68. | 4-PC. DANISH SETTEE $99.
Record Cabinet .... $8. | FULL SIZE MATTRESSES $27. | With Rain Sharpener Electric Can Openers 10.00

FAMOUS BRAND APPLIANCES
5 Year Warranty Philco
COLOR TV $546
C.G.E. 23" TELEVISION $199
HOOVER SPIN WASHER $145
FAMILY SIZE Refrigerator $145
WRINGER WASHER $65
CHEST FREEZERS $146
AUTOMATIC WASHER $185
ELECTRIC DRYERS $126
ELECTRIC RANGE $83
PORTABLE TV $97
COLOR TV'S $265
3-Room Groups $369

up to 70% OFF

Bad Boy Reserves the right to limit quantities. All merchandise sold on a first come first served basis.

521 DUNDAS ST.
Across from Towers — 962-9121

LARGEST EMERGENCY MIDNIGHT SALE IN BAD BOY'S HISTORY!

The Intelligencer

BELLEVILLE, ONTARIO, WEDNESDAY, SEPTEMBER 10, 1969

Orchids Are Centre of Display

Orchids, Corsage Flowers

One of World's Rarest Flowers, The Orchid - - Expensive But Popular

By LINDA GELDART
Staff Reporter

There are some flowers you just can't buy from the corner flower store.

And even if you could, they would probably cost you five or ten dollars apiece. Ridiculous, you say. Inflation has gone too far.

Actually, when it comes to orchids — one of the rarest and most beautiful flowers in the world — maybe inflation doesn't go far enough.

Popular in bridal bouquets and corsages, orchids have remained constant in their "higher - than - average" price bracket. And people have come to accept the fact.

Everyone will agree they have been paying a little more for orchids ever since they can remember, and simply chalking it up as another piece of evidence in the case against inflation.

The high cost of everything today surprises no one, and another item on a constantly growing list of higher - prices things to buy becomes accepted without too much questioning.

Well then, what is so special about orchids that they cost so much.

There are several answers, all of which point up the fact that these rare and delicate flowers are difficult to grow commercially, and costly to import into the country from various points outside.

Ask any orchid grower to explain the many obstacles he faces in growing these flowers.

Although the seeds of this plant are numerous, they are extremely small and quite sensitive during their early development, and can be easily killed by changes in their physical environment.

This fact has forced commercial orchid growers to employ methods used by bacteriologists in the raising of the seeds.

It takes at least two years to grow an orchid. Add to that an intense amount of care and attention and you might be successful.

Growers are further handicapped by the fact that orchids cannot be grown together with any other flowers — they must be raised in special, but separate greenhouses.

In Canada, there are only three growers who raise orchids for commercial sale. Therefore, in meeting the demand, these flowers must be flown in from points as far away as Hawaii, Florida and even Australia. Then, they are air-expressed to individual florist shops.

During shipment, each orchid has an individual water vial, and is shipped in a sealed, air-tight carton.

Even after the flowers arrive at the florists, they must continue to be refrigerated and their water vials constantly refilled.

Added to all these careful preparations, each orchid sold must be flawless in every way or else it is not saleable.

What all this adds up to — the careful preparations, and the special care — is what the public is paying for — perfection.

A $60 Bouquet . . .

The Canadiana Beauty Salon

IN THE CANADIAN HOTEL

INTRODUCES

SPECIALS

PERM WAVES	
Reg. $12.50	$10.00
Reg. $10.00	$8.00
Reg. $8.00	$6.50
HAIR STREAKING	$7.00
WASH & SET	$2.25
CUTS	$1.00
CHILDREN UNDER 12	$ .75

CALL

SANDRA GOLKA (Formerly of Parkdale Beauty Salon)

MRS. ANN (Whitefield) McDERMOTT (Formerly of The French Salon)

Phone 968-8333

THE CANADIANA BEAUTY SALON

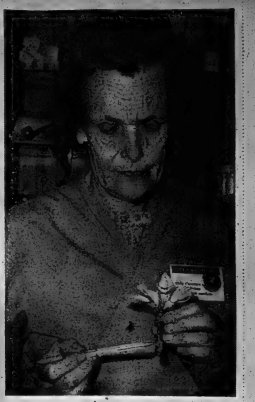

A Vial for Water

PERSONALS

Mrs. Margaret Mott of R. R. 5, Belleville is reported progressing favorably following surgery at Belleville General Hospital.

• • •

Mrs. Stephen La Morre (nee Peggy Foley) is attending St. Lawrence College of Arts and Technology, in Kingston.

• • •

Mrs. William Fothergill, MacDonald Avenue was admitted to Kingston General Hospital at the weekend, where she is a patient in Room 416, Victory Wing.

Field Day Winners At Whitby

At the Thunderbird ladies' golf field day held Tuesday at Whitby the low gross for the field was won by Cookie Cartwright of Kingston. The low net for the field was won by Betty Walmsley of Belleville with 69. Other Belleville winners were Betty Ingram, Anne Acton and Audreen Moorman.

ELECTROLYSIS

Unwanted hair removed permanently from face, arms and legs. Medically approved method.

NELL THOMSON — LUELLA McKAY

Trained Electrologists

Phone for appointments for Saturday, Sept. 13th, at the Queen's Motor Hotel - 968-6493.

— FREE CONSULTATION —

25th Anniversary

TWEED — Mr. and Mrs. John B. Hagerman, and Mr. and Mrs. Lorne Hagerman and family entertained Mr. and Mrs. Wilbur Bateman, at a turkey dinner recently, in honor of their silver wedding anniversary.

Mr. and Mrs. Bateman reside at R. R. 1, Tweed. The celebrating couple were presented with a money tree by the guests present. A week later, the members of their family, along with Mrs. W. E. Bateman and family, again surprised the couple with flowers, gifts and money in honor of their anniversary.

WEDDING

ARSENAULT — SWITZER

The wedding took place recently at Holy Name of Mary Church, Marysville, when Sheila Marie Switzer and Joseph Cedric Arsenault were united in marriage by the Rev. Father Deweyer.

The bride is the daughter of Mr. and Mrs. Alton Switzer of Marysville and the bridegroom is the son of Mr. and Mrs. Adrian Arsenault of Prince Edward Island.

Given in marriage by her father, the bride wore a floor length gown of white satin and carried a cascade of carnations centred by a mauve orchid. The bride was attended by her sister Miss Brenda Switzer of Belleville as maid of honor and her bridesmaid was Miss Shirley Turncliff also of Belleville. Both wore identical gowns of pale mauve and carried bouquets of yellow mums.

Attending the groom was his brother Mr. Melvin Arsenault of Toronto. Ushers were Albert Arsenault, Locust Hill and Dale Switzer, Belleville, brothers of the bride and groom.

The wedding dinner was served at the Township Hall, Melrose, followed by a reception on the lawn of the bride's parents' home. Immediately following the bride and groom left on a honeymoon trip to the East Coast, to visit friends and relatives of the groom in N.B. and Nova Scotia; also the groom's parents in P.E.I. On arrival in P.E.I. a reception was held for the couple and relatives and friends of the groom attended.

SNEAKERS by Jones & Mary

Build a good working library of your own. Begin with a dictionary and a thesaurus.

Points for Parents

By MARY BRYSON

Mother: "The children love to climb over the lumber and cement blocks here. I don't suppose the builder would like it, but I don't see what harm it can do. Anyway, he'll never know about it."

Children learn to respect the rights of others if parents are constantly aware of property rights and do not permit trespassing even when they feel it may be harmless.

FIRST IN FASHION RACHAEL'S TOPS IN TASTE

FOR BACK - TO - SCHOOL . . .

JUNIOR DRESSES

SIZES 5-15

$22. to $30.

LADIES . . . FOR YOU WE HAVE THE LATEST IN SPORTSWEAR — COATS, SUITS, LEATHER COATS. SPORTSWEAR AND WOOL DRESSES WHICH STARTS AT $22.00

— SO COME IN AND SEE FOR YOURSELF —

311 FRONT ST. RACHAEL'S PHONE 962-1975

1970 FUR STYLES . . .

HERE TODAY . . .

Choose from a grand array of fur coats in all lengths . . . smart jackets . . . glamorous stoles . . . fur hats . . . the newest in muffs . . . the new scarfs . . . fur hoods . . . collars and leather.

STYLE . . . COMFORT . . . QUALITY

The furs . . . Mink . . . Grey, Brown and Black Persians . . . Swakara . . . Beaver . . . Coon . . . Muskrat . . . Fox . . . Nutria . . . Lynx . . . Alaska Seal . . . Transvelt Sealskin . . . African Lamb . . . Italian Lamb . . . Stone Marten . . . Sur Jo Swakara . . . Squirrel . . . Hair Seal . . . Hudson Seal . . . and remember at Ashley Furs you may have your fur custom made at no extra charge.

September is trade in month at Ashley Furs. Trade now . . . and get highest allowance for your old fur on your new purchase.

— A DEPOSIT WILL HOLD YOUR CHOICE —

Ashley FURS

CUSTOM FURRIERS

293 FRONT ST. COR. VICTORIA

BELLEVILLE

Kitchen Tested Recipes

Vegetables Versatile

Our wonderful Canadian vegetables can be the most important and beautiful items on your dinner plates. Be a vegetable pro — make the best of the best vegetables in the world. Mary Moore gives you a tested recipe for Stuffed Green Peppers today.

By MARY MOORE

Because I like them I served Stuffed Green Peppers to my guests. It was not only a good and filling meal but it was pretty.

Our wonderful Canadian vegetables are at their very best and good cooks should take advantage of their low cost, high nutrition and colorful appearance.

STUFFED GREEN PEPPERS
(Serves 6)

6 green peppers cut in halves, lengthwise

FILLING:

⅓ cup raw long grain rice
½ tsp. salt
2 cups boiling water
1 lb. ground chuck beef
½ lb. ground fresh pork
¼ cup cold water
1 egg
1 tbsp. finely chopped mild onion
1 tsp. Worcestershire Sauce
¾ tsp. salt (second amount)
1 tsp. sugar

SAUCE:

One 7½-oz. can tomato sauce
½ cup water
1-16 tsp. rosemary (optional)

In a heavy pan add boiling water to rice and ½ tsp. salt and bring to boil. Cover and turn off heat for 5 min. Turn heat on to simmer and cook 30 min. longer.

Meanwhile wash then cut peppers in halves lengthwise and remove stem, seeds and ribs. Rinse and drain upside down.

In large bowl mix meats, cold water, egg, onion, Worcestershire Sauce, ¾ tsp. salt, 1 tsp. sugar. As soon as rice is tender stir it into meat mixture. Fill pepper halves brimful with meat mixture. Arrange in single layer in large shallow pan. (If necessary use two pans, preferably ones that may be carried to the table. Mix together sauce ingredients and spoon approximately 2 tbsps. sauce over each filled pepper half. Cover tightly with foil or lid and bake 1¼ hrs. at 350 deg. Fahr.

Host should spoon some pan sauce over each serving.

These along with rosebud beets and a salad made a popular and economical main course. Another recipe to add to your bulging hamburg file.

Dart Captains Elected by ANAF Women

On Monday the ANAF Women held a sports meeting in their clubrooms on the third floor at 187 Front St.

There was an election of dart captains who drew from the remaining names for their players for this year.

The results of the election and draw, with the team names are as follows: The SD's, Jean Gannon, captain; Shirley Welch, sub-captain; Betty Grass, Mary Fairborn and Edna Hobbs; The Mods, Mary Northey, captain; Alice Storms Jr., sub-captain; Marion Dracup, Joan Seames and Queenie Lancaster; The Quickies, June Newlands, captain; Peg Ronsky, sub-captain, Marg Campbell; Bessie Buckley and Janet MacDonald; The Jets, Gladys Fitzgerald, captain; Doris Topp, sub-captain; Mabel Galbraith and Doreen McCoy.

Cribbage is to be discussed at a later date. The rules were read with a few amendments added to those existing now.

The meeting was adjourned and an enjoyable evening followed with some of the girls playing darts.

WEDNESDAY

Dinner Menu

Barbecued Hamburgers; Mushroom Fried Rice; Shredded Cabbage with Cheese Sauce; Relishes: Celery Hearts, Tomato Wedges, Radish Roses; Sliced Peaches and Cream; Tea.

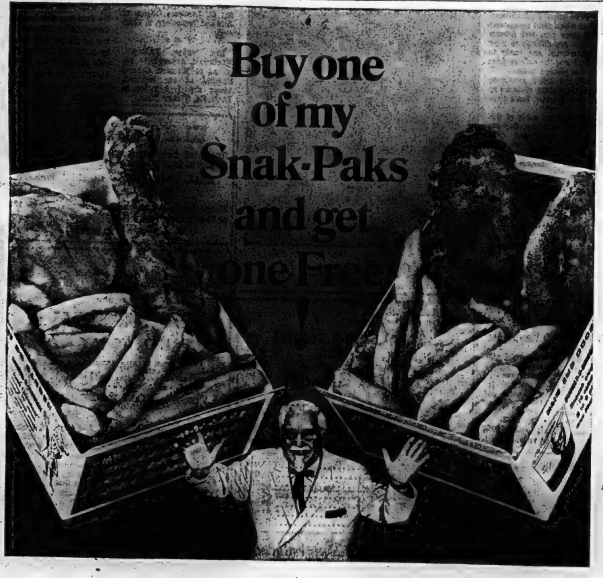

It's Col. Sanders' CANADA WIDE
BIRTHDAY SALE
Kentucky Fried Chicken.
"It's finger lickin' good."
Thursday, Sept. 11th only
TWO SNAK PAKS for the price of one
JUST 85¢

Foster's
CHICKEN VILLA
97 STATION STREET — BELLEVILLE
178 FRONT STREET — TRENTON
(NO DELIVERIES ON THIS SPECIAL)

SEPTEMBER
Fabric Fling
A Spectacular Sale of "Fashion-Makers" at special low, low prices!
Great values just in time for Fall sewing!

crimpknits-crimplene
Machine Washable - No Iron - Assorted Weaves - 11/12-oz. weight 60/62" wide.
6.97 yd.

medium wale corduroy
Washable Cotton. New Fall Shades. 36" wide.
1.07 yd.

imported new fall tweeds
And Glenn Plaids. Wool and Wool Blend. 56" wide.
2.77 yd.

fortrel and cotton
Textured blend. Plaids and Solids. Machine Washable. 36" wide.
1.57 yd.

WALKER'S
LINENS AND BEDDING NOW ON THIRD FLOOR

SOCIAL and PERSONAL

ENGAGEMENT NOTICE

Mr. and Mrs. Kenneth S. Hollands of Shannonville announce the engagement of their eldest daughter Rhonda Victoria to Mr. Leo Patrick Linaugh, Jr., son of Mr. and Mrs. Leo P. Linaugh, Sr., of Deseronto. Wedding will take place at Holy Trinity Anglican Church, Shannonville on October 11, 1969 at 3.30 p.m.

* * *

ENGAGEMENT NOTICE

Mr. and Mrs. Lorne W. Bailey, R. R. 2, Harold, announce the engagement of their daughter Marilyn Joy, to Mr. Murray Albert Mander, son of Mr. and Mrs. Albert H. Mander, Peterborough. Marriage will take place on October 4, 1969 at 3:00 at Springbrook United Church, Springbrook, Ont.

* * *

Mr. and Mrs. Dennis Overton and Janice, spent Sunday in Mississauga, North of Toronto, visiting with their daughter Valerie, who will be teaching school in Runningbrook School in Mississauga.

DR. W. D. SPRAGUE AND MRS. SPRAGUE

Sprague – Stokes

The recent wedding was solemnized in Wesley United Church, St. John's, Newfoundland, when Signa Geraldine Stokes, daughter of Mr. and Mrs. Nelson Felton Stokes of St. John's, Newfoundland was united in marriage to Dr. William David Sprague of Halifax, Nova Scotia, son of Mr. and Mrs. Frederick M. Sprague of Belleville.

Rev. R. G. R. Webber officiated at the ceremony and wedding music was rendered by Herbert LeGrow who also accompanied Mrs. Norman Stokes and Miss Norma Stokes in an appropriate nuptial duet.

The bride, given in marriage by her father, wore a white crepe dress in Empire style enhanced with deep guipure lace trim around the hemline, train and short sleeves. Her shoulder length tulle veil was caught to a headdress of guipure lace daisies encrusted with seed pearls. She carried a cascade bouquet of orchids interspersed with stephanotis.

Maid of honor Judith Peach of St. John's, Newfoundland, wore an empire style gown of pale pink accordion pleated chiffon with the long ruffled sleeves and high ruffled neckline outlined with satin ribbon, as was the waist with a sash of the same shade. She wore a pale pink mohair hat with matching ribbon trim and carried a wreath of pink and white carnations mingled with fern.

Mrs. John Breen and Mrs. Paul O'Brien and nieces of the bride the Misses Sandra and Ruth Stokes and Miss Sharron Parsons were identically attired in the maid of honor.

Stewart G. Sprague attended his brother, while the ushers for the ceremony were Dr. George Whitman of Westville, Nova Scotia, Dr. Graham Young and David Heffernan of St. John's, Newfoundland, and the bride's brothers Leslie N. Stokes and Edward Stokes, also of St. John's.

For the wedding reception at the Old Colony Club in St. John's, the bride's mother welcomed the guests wearing a full length gown of turquoise crepe with matching jacket and hat of the same shade. White accessories and a corsage of white carnations completed her ensemble. The bridegroom's mother wore a full length sleeveless gown of chartreuse chiffon in empire style highlighted with a white and silver beaded scoop neckline. This was enhanced with a full length matching coat of chartreuse chiffon accented with a high neckline and long bead trim sleeves. She wore white accessories, with chartreuse flowers in her hair, completed by a corsage of white carnations.

Leaving on the wedding trip to the British Isles and the European continent, the bride changed to an aqua wool dress with black accessories and an orchid corsage.

On return Dr. Sprague and Mrs. Sprague will reside at 5782 Kencrest Avenue, Halifax, Nova Scotia.

4631
SIZES
10½-22½

2 Ways Beautiful

Brilliant, easy-to-do embroidery adds an outstanding accent to this slimming princess skimmer. Sew it in blends.

Printed pattern 4631: New Half Sizes 10½, 12½, 14½, 16½, 18½, 20½, 22½. Size 14½ (bust 37) takes 2¾ yards 45-inch. Transfer included.

Sixty-five cents (65c) in coins (no stamps, please) for each pattern — add 15 cents for each pattern for first-class mailing and special handling. Ontario residents add 5c sales tax. Print plainly size, name, address, style number.

Send order to Anne Adams, care of The Intelligencer, Pattern Dept., 60 Front St. West, Toronto 1, Ontario.

Successful Living

A Few Recommendations on Posture to Gain Pep

By DORIS CLARK

How is your posture? The Yoga enthusiasts put a lot of store by posture. If you slouch and slump because you are tired, you could be tired because you slouch and slump.

Here's how to get better body control;

1. Lift your chest. This raises the ribs, leaves more breathing room.

2. Don't sprout wings. Keep shoulder blades flat and close to the spine — but not pushed together.

3. Pull in your chin. Don't stick it out — which could cause dowager's hump.

4. Stand tall. Raise the crown of your head as though reaching up. Done properly, the whole body falls in line like a puppet on strings. I like to practise standing and walking as if I were carrying a heavy book on my head.

5. Keep moving. Walk, swim, skate, play ball — exercise. When you make a bed, do a good long stretch. Your body needs movement to keep it in good running order — as it were.

* * *

Dear Doris: I am 32, and have three boys and one girl. My husband leaves the upbringing to me.

Being as we are very wealthy, I worry, am I giving them too much? How will I teach them not to be fools with their money? Sometimes I worry about them so much. I think I'll have a heart attack. — No Self-Confidence.

Dear No: It's a good question; one which is being handled in many different ways, in this land of plenty.

If young people are given every last thing they can think to ask for, they lose any sense of true values. They begin to believe that money "grows on trees", or reasonable facsimile.

No reason why Pop should abdicate his responsibility about this. Corner him for a conference, and settle on a reasonable allowance. When you have set the amount, make it clear to your young spenders that there won't be any more until next allowance time.

* * *

Dear Doris: I had to get work out of town on account of a strike, and that's when the trouble started. When I was away my wife went out drinking with a friend of the family, and she had an affair with him.

Now she is getting worse. She works as a waitress and meets many men. She goes away for weekends, and when I ask where she's been she says it's none of my business. I love my wife but apparently she doesn't love me.

We have both seen a doctor. He tells me her troubles go back to her childhood days. — Nervous Wreck

Dear Wreck: Don't ask me to diagnose an unbalanced attitude which has its roots in childhood, from this distance. She needs personal, professional help.

I do know this: You are not called on to keep living with a woman who is constantly unfaithful. For your own mental and emotional health, consider some other arrangement.

For girls, Leslie's presents:

The Second Best!

It's what most girls need if it's fitted by Leslie's. The "First Best"™ is available if necessary. Black and Brown. 8½ to 4. B, C, D Widths.

$8.98

LESLIE'S
SHOE STORE LIMITED
Where the right fit means more than just the right size.
255 Front Street Belleville 962-5359

Surprise Party Held for Couple On Anniversary

The family of Mr. and Mrs. Joseph Forestell honored them with a surprise dinner on Saturday, August 30. They were celebrating their 45th wedding anniversary.

Present were most of their twelve children and their families. The members of the Melrose Women's Institute served a turkey dinner and many gifts were presented to the couple.

SCHOOL DAYS MEAN CLEAN CLOTHES REGULARLY!

AND THAT MEANS BIG WASHLOADS . . . DON'T TAKE A CHANCE ON WASHER BREAKDOWNS.

GET Carefree LAUNDERING WITH

Dependable MAYTAG

AUTOMATIC WASHERS

- POWER-FIN AGITATOR
- SUPER CAPACITY
- BEAUTIFUL STYLING

Power-fin Agitator. The Maytag muscle that gets big loads uniformly clean. Underwater Lint Filter. Traps flashing and suspended lint. No pans! Automatic Bleaching. Adds bleach at the right time, automatically. No mistakes. Super Capacity. Unsurpassed washing capacity for big, big loads. 2 Speeds, 3 Temps, 3 Water Levels. Plus Metered Fill, and Special Cold Rinse. Great 525 Warranty.*

- 5 YRS. ON CABINET AGAINST RUST
- 5 YRS. ON TRANSMISSION ASSEMBLY
- 2 YRS. ON COMPLETE WASHER

NO EXTRA COST FOR COLOR

– SEE THEM TODAY –

TERMS
AVAILABLE TO SUIT YOUR BUDGET

THE JOHN LEWIS CO. LTD.
"YOUR AUTHORIZED MAYTAG DEALER"
265 FRONT STREET DIAL 968-5525

Ann Landers

Family Doctor Says To Stop Worrying

DEAR ANN LANDERS: You keep advising people to seek psychiatric help. Will you please be more explicit? How does a person go about finding a psychiatrist he can afford? You often say, "Your family doctor can advise you." Mine can't. I told him I was falling apart even though the tests showed no organic illness. When he said, "There's nothing wrong with you, "I answered, "Something must be wrong. Maybe I need a psychiatrist." His reply was, "Everybody has problems of one kind or other. Stop worrying and you will be all right."

ANN LANDERS

Frequently you suggest a mental health clinic for those who can't afford private therapy. Where are these clinics? How does one find them? You do a world of good, Ann. Please do a little more by answering my questions. — COUNTING ON YOU.

DEAR COUNTING: The physician who told you to "stop worrying" should go back to medical school. At long last they are teaching doctors how to deal with patients whose emotional problems are making them physically ill. Instructing a patient to "stop worrying" makes about as much sense as telling him to stop sweating.

Here is the procedure for those who want the names of Psychiatric Clinics. Look in the phone book under County Hospital. Or telephone the Community Fund Agency in your city. (In some cities it is called The United Fund.) Larger cities have a Community Referral Service which can direct you. (In Chicago the Community Referral is superb. Telephone RA 6-0363.)

Free clinics are usually found at universities. A phone call to the university will tell you what services are available. People who live in small towns should telephone the County Medical Society in the nearest large city.

Anyone who wishes detailed information should write to the National Association for Mental Health in New York. The address is 10 Columbus Circle, New York, N.Y. 10019. Those who wish private psychiatric care should ask their physicians. And I hope in heaven they receive a better answer than you did.

WALKER'S OWN HOSIERY AND PANTY HOSE PACKS ARE NOW

Colorcoded

20% OFF SALE for 3 days

Take advantage of this great 3 day introductory offer on Walker's color coded hosiery and panty hose. Panty hose with opaque panty brief 2.00, all sheer panty hose 2.00, stay-up hosiery 1.50, cantrece hosiery 1.00 and dress sheer micro mesh nylons .89. All made for Walker's by leading hosiery manufacturers of name brand lines and color coded for easy self selection. Buy now and save 20% on these prices. You'll get guaranteed quality and fit at less than name brand prices.

WALKER'S

270 FRONT STREET DIAL 968-5751

$UPER $AVE MEATS SET the PACE!

"SPECIALLY SELECTED"

For Roasting – Partly Skinned

LEG 'O' PORK lb. 69¢

RED BRAND BEEF
FRONTS lb. 55¢
SIDES lb. 67¢
HINDS lb. 79¢

FRYING OR BROILING — FRESH
HAM STEAKS 89¢ lb.

IDEAL FOR ROASTING
FRESH SPARE RIBS 79¢ lb.

SCHNEIDER'S FAMOUS
RED HOT Wieners 65¢ lb.

MAPLE LEAF
Bacon 89¢ lb.

BLOCK-BUSTER — $UPER $AVE MARKETS

SALADA
FINEST ORANGE PEKOE
TEA BAGS
Pre-Priced 79¢! Ctn. of 60 ..... 69¢

BLOCK-BUSTER — $UPER $AVE MARKETS

FIRST GRADE CREAMERY
BUTTER
1 lb. print 67¢

BLOCK-BUSTER — $UPER $AVE MARKETS

SUPER SAVE SLICED
BREAD
24 oz. loaf 21¢

TALL TINS
CARNATION Evaporated MILK 2 FOR 33¢ 16-OZ.

SUPER SAVING 17¢!
KLEENEX FACIAL TISSUES 4 FOR 69¢ PACKAGES OF 200's

BLUE STAR
WHOLE CHICKEN 99¢ 3¼-LB. TIN

SATIN
MARGARINE 15¢ 1-lb. Parchment

FEATURE! — 'Win a Car a Month Contest' — NABISCO
Reg. 15¾-oz. or Spoon Size 17½-oz.
Shredded Wheat 39¢

REG. 93c VALUE! — 10c OFF PACK
MINUTE RICE pkg. 69¢ 24-OZ. PKG.

SUPER SAVING 14¢!
CRISCO Shortening $1.15 3-LB. TIN

HEALTH & BEAUTY FEATURES!
REG. 1.29! — 8c OFF PACK
HEAD & SHOULDERS Regular 99¢

REG. 1.69!
SCOPE Mouthwash $1.39 17-OZ. BTL.

FROZEN FOOD FEATURES!
HIGH LINER
COD in BATTER pkg. 49¢ 14-OZ. PKG.

McCAIN
JULIENNE FRENCH FRIES 53¢ 2-LB. BAG

• Produce •

ONTARIO No. 1 GRADE
FREESTONE
PEACHES
4-QUART BASKET 99¢

ONTARIO No. 1
CABBAGE
2 for 29¢

THE HOME OF RED BRAND BEEF

242 NORTH FRONT

Amodeo's $UPER $AVE MARKETS

OPEN EVENINGS 'TIL 10 P.M.

"PLENTY OF FREE PARKING SPACE"

Blitz Worries PCs

Anglican Archdeacon Strong NDP Challenger in Byelection

LONDON, Ont. (CP) — Kenneth Bolton, 63-year-old Anglican archdeacon who is the NDP candidate in the Sept. 18 Middlesex South provincial byelection, is emerging as the challenger to Conservative Waldell Allen for the traditionally-Tory southwestern Ontario seat.

The Ontario NDP has poured 350 workers—more than are working for either of the other two parties—into the riding. It has been held for 28 years by Progressive Conservatives and was left vacant last spring by the death of Nell Ode.

"It's the NDP we've got to stop in this election," says Bill Schwab, Conservative campaign manager.

"The Liberals have splits in their ranks and their candidate, David McDonald, is not well known. The Grits will run third."

The Liberals don't agree. Party workers figure Mr. McDonald's youth—he's a 31-year-old Glencoe fertilizer manufacturer—will offset the edge given his better-known opponents.

John Harding, the Liberal campaign manager, and NDP Leader Donald MacDonald are agreed that the byelection will prove a political blow for Premier John Robarts. His government holds a comfortable 68 seats in the legislature compared to the Liberals' 28 and NDP's 20, but the two men say their canvassers have uncovered deep-felt unhappiness with the regional government and education-tax policies of the Tory government.

However, Mr. Harding does not agree with Mr. MacDonald that the discontented vote will go NDP.

"If Conservative supporters change their vote, they're much more likely to go Liberal than socialist," he claims. "We're particularly sure we'll pick up the votes in the rural areas, where 60 per cent of the voters live."

Just how much of Middlesex South actually is rural may be the deciding issue in this byelection, and the key to possible NDP gains.

The riding is an anvil-shaped slab of rich farm country which in the 10 years prior to redistribution turned in fairly static votes of about 9,000 for the PCs, 6,200 for the Liberals and 1,500 for the NDP.

But redistribution in 1966 brought the urban voters of southeast London into the riding. In the election of 1967, the NDP took 33 of the 46 London polls by a small majority of 500 votes over Mr. Olde.

That boosted the vote to 4,654 for the NDP to Mr. Olde's winning 8,423 and the Liberal candidate's 5,865.

"Clearly the votes are coming in our direction," says Mr. MacDonald.

He and NDP campaign manager Bill Lloyd figure that recent urban sprawl, particularly in the Strathroy region, has turned the riding into a mainly-urban one that will be more inclined to vote NDP.

The Conservatives are turning on the heat to beat the challenge in London, where Mr. Bolton is better known than Mr. Allen. Mr. Allen, a 47-year-old Lambeth farmer and auctioneer, is popular in the rural areas where he stumps the fairs with a family piano, banjo and accordion act.

In only two days last week, four cabinet ministers visited London, where Mr. Allen's campaign has the active assistance of Revenue Minister John White and where the party plans three canvasses.

The strong NDP campaign also features the blitz technique, but the canvassers plan to do better than the Conservative effort by visiting every home in the riding, no matter how rural and far-cast.

Bill Lloyd says his NDP workers are concentrating on a person-to-person approach and discussing issues such as Ontario's entry into the federal medical care insurance plan, taxes and the cost of living.

MPPs from the 20-member NDP caucus are campaigning vigorously for Mr. Bolton. Jack Stokes (Thunder Bay) has been working with the Oneida, Muncey and Chippewa Indians of the riding, who hold 1,000 votes. He thinks they have not been canvassed by the opposition.

But the hard work of the NDP could also work against their candidate. The voters of Middlesex South, particularly in the rural areas, could become resentful of the more persistent, very serious NDP campaigners, many of whom are "outsiders."

This could pay off for the Liberals, whose leader, Robert Nixon, has frequently joined Mr. McDonald at local barbecues or in his "Hi neighbour" campaign through city streets.

Or it could swell the Tory vote. Mr. White admits frankly that the Conservatives are avoiding discussion of the controversial regional government, medical insurance and education tax issues to concentrate on the Robarts' government's long-term record of encouraging prosperity.

They are also stressing Mr. Allen's personal popularity and the fact that his father, Harry Allen, was the federal MP for the riding for 17 years while Mr. Bolton and his son have both been defeated as candidates in federal and provincial contests.

"We're the winners in this area and we Tories intend to stay that way," says Mr. Schwab.

Shulman Charges Toronto Hiding Hospital Conditions

LONDON, Ont. (CP) — Dr. Morton Shulman charged Tuesday that the Ontario government has posted notices in mental institutions warning employees they can be jailed if they break their provincial oath of secrecy. This was done, he said, because he has informers placed in the institutions.

"The only purpose of an oath of secrecy in a mental institution is to conceal the horrible conditions from the public," he said.

Dr. Shulman was in London to speak on behalf of Archdeacon Kenneth Bolton, the NDP candidate in the Sept. 18 byelection in Middlesex South.

The NDP member for Toronto-Parkdale said Health Minister Thomas Wells "sickens me" as did former minister Maitland Dymond, because the province is not spending enough money on mental institutions and it hides what is going on inside.

TAKE ADVANTAGE OF THE TREMENDOUS SAVINGS AT ROBERT MICHAUD'S ANNUAL SEPTEMBER

CLEARANCE

Of Quality Furniture and Carpeting...

OPEN THURS. & FRIDAY EVGS. DURING SALE

SAVE FROM 20% to 50% On Top Quality Merchandise

DINETTE SALE!

- Mediterranean
- Modern
- Proyincial

FOR EVERY HOME. ALL CLEARANCE PRICED

7-PIECE DINETTE SUITES BY MONARCH

Choice of many patterns both Copperione and chrome finishes. Large 36" x 48", Opens to 60" Table with 6 Matching Chairs.

Reg. $119. — SEPTEMBER SALE 99.50

— ONLY ONE OF THE MANY DINETTE SPECIALS —

Special Values In

BED CHESTERFIELDS

Sklar Standard-Size Bed-Chesterfield

Covered in 100% nylon in gold. Excellent Spring and Mattress. A Chesterfield by Day, A Bed by Night.

REG. $289. — SALE ..... $239.

— SAVE $50. —

Sklar Queen-Size Bed-Chesterfield

With Valance In smart gold mattalasse. A truly beautiful Chesterfield by day and comfortable bed by night.

REG. $389. — SALE ..... $339.

— SAVE $50. —

SERTA CHESTERFIELD

2 Piece Living Room Suite. Walnut showood with valance. Foam cushions, covered in excellent gold tapestry.

REG. $339. — SALE ..... $239.

— SAVE $100. —

MANY MORE TO CHOOSE FROM

ROBERT MICHAUD'S ONCE-A-YEAR

Sale of Simmons Simco-Pedic Mattresses

SIMCO-PEDIC DELUXE

This famous "Posture mattress" that gives firm, comfortable support. 312 Simcoil construction, reinforced centre section, Micro-Quilt cover quilted to finish. (Cover formerly used on famous Beautyrest.)

REG. $89.95 — NOW ONLY 67.88

With matching Box Spring Only 129.88

Sizes 3'3", 4', 4'6"

QUEEN SIZE DELUXE

Reg. 229.50 SAVE $40. SALE 189.50

KING SIZE DELUXE

Reg. 329.50 SAVE $60. SALE 269.50

SIMCO-PEDIC STANDARD MATTRESS

Simmons Adjusto Rest Coils. Extra firmness in centre section. Beautiful floral print cover. Scroll quilted. 57.88

With Matching Box Spring. Only $109.88.

QUEEN SIZE STANDARD, Reg. $209.50 — Save $40. ..... Sale 169.50

KING SIZE STANDARD, Reg. $299.50 — Save $60. ..... Sale 239.50

ANDREW MALCOLM FRENCH PROVINCIAL

DINING ROOM SUITES

French Provincial Dining Room Suite of fine quality cherry fruitwood. Large roomy buffet with matching hutch, oval extension table with leaves, arm chair and 3 side chairs.

Reg. $795. — SALE SPECIAL ..... $695.

— SAVE $100. —

GARLAND QUILT CONTINENTAL BED

Complete with matching Box Spring and Legs. Simmons quality. Exclusive Adjusto-Rest* coils for your sleeping comfort. Choice of Headboard - Extra.

Reg. 185.00. Now Only 79.95

Size 3'3", PARK PLACE DELUXE CONTINENTAL BED Reg. $142.50. Now Only 99.95

TERRIFIC VALUES IN OUR

RUG and BROADLOOM DEPT.

— BELOW IS ONLY ONE OF THE TYPICAL BUYS —

SPECIAL PURCHASE FROM HARDING CARPET

100% Continuous Filament Nylon "Troubador". 3 tone Random Sheared Textured Carpet. Double back construction. Excellent durability, Mothproof, Non-Allergenic. 4 lovely shades to choose from, Burnt Orange, Harvest Gold, Golden Willow, Tropic Moss. 12 Ft. Wide.

Reg. Value 10.95 sq. yd. — SPECIAL ..... 7.95 sq. yd.

— Available in Wall-to-Wall Broadloom or Room-Size Rugs made to Suit —

French Provincial Round

COMMODE TABLE

In lovely Fruitwood with heavy marble top. 1 only.

Reg. 159.50

89.50

SKLAR RECLINING CHAIRS

Large deluxe quality recliners with reversible foam cushions, covered in excellent quality vinyl. Choice of many shades.

Reg. $139. — Save $30. — SALE ... $109.

10% DISCOUNT

VILAS & ROXTON ROCK MAPLE

BRAEMORE DIAMOND BACK — GREEN OCCASIONAL CHAIR

REG. $99. — SALE 79.50

2 PIECE LIVING ROOM SUITE

By Sklar. Diamond back cover in plain gold orlon.

Reg. $289.50 — SALE $219.

— SAVE $50. —

Robert Michaud Ltd.

285 COLEMAN STREET BELLEVILLE PHONE 962-9303

"PLENTY OF FREE PARKING — JUST DRIVE TO OUR FRONT DOOR AND PARK"

MANY, MANY MORE BIG BUYS — SEE OUR SHOW WINDOWS — VISIT OUR STORE — SEE FOR YOURSELF

check and compare QUALITY AND VALUE

WHY PAY MORE?
JELL-O
JELLY POWDERS
3-OZ PKG. 10¢

LOOK! SAVE!
Facelle, Regular or Cosla Brave
TOILET TISSUE
PKG OF 2 ROLLS 34¢

DON'T MISS THIS!
(8c Off Deal) The Big Job Cleaner
SPIC & SPAN
GIANT SIZE BOX 88¢

A&P MONEY SAVER!
Fine Granulated White
SUGAR
10-LB BAG 92¢
5-LB BAG 47¢

ONE GREAT BUY... DESERVES ANOTHER!
Salad Dressing
MIRACLE WHIP
32-FL-OZ JAR 58¢

DISCOUNT A&P FOODS

Aunt Jemima FROZEN
WAFFLES
9-OZ PKG 39¢

ANN PAGE HOMOGENIZED
PEANUT BUTTER
3 lbs. 98¢

Save on Fresh Fruits & Vegetables

ECUADOR LARGE SIZE NO. 1
GOLDEN RIPE
BANANAS
lb. 12¢

A & P GRASS SEED
2 lbs. 1.25 5 lbs. 2.99

STOKELY'S VAN CAMPS
PORK and BEANS
family size 48-oz. tin 48¢

Discount A&P FOODS

TEA BAGS
TETLEY SAVE 10¢
PKG OF 72 79¢

CARNATION Instant milk 2 15-8-oz tins 33¢
SHREDDED WHEAT Nabisco 2 15¾-oz boxes 79¢
CREAMED HONEY Sioux Bee 24-lb plastic jar 74¢

POPULAR BRANDS CIGARETTES
REGULAR CARTON OF 200 4.39
KING SIZE CARTON OF 200 4.49

KETCHUP
HUNT'S TOMATO SAVE 11¢
3 18 FL-OZ BTLS 1.00

MARGARINE
BUTTERNUT BRAND
2 1-LB PRINTS 29¢

CAMPBELL
TOMATO SOUP
10 FL-OZ TIN 11¢

At A&P You Get Both — Low Everyday Prices Plus Weekend Specials

A&P meat JUST CAN'T BE BEAT

Fresh, Shankless

PORK Shoulder ROAST lb **48¢**

Fresh, Lean

PORK BUTT ROAST lb **58¢**

Shoulder or Butt PORK CHOPS lb **68¢**

SCHNEIDER'S **COOKED HAM** Vacuum Pack 6-oz pkg · Broken Slices **58¢**

SUPER-RIGHT BRAND SMOKED, SLICED, RINDLESS **SIDE BACON** 1-POUND PACKAGE **79¢**

VACUUM PACK **MARY MILES WIENERS** 1-lb pkg **59¢**

Shopsy 20-oz chub BOLOGNA ea. **89¢**

BURNS, BULK, STORE PACKED **BEEF and PORK SAUSAGE** lb **59¢**

Schneider's Pure Pork SAUSAGE MEAT POUND	Maple Leaf Brand SLICED BOLOGNA 1-POUND PKG	Orignal Brand, Pepperoni LARGE PIZZA 20-OUNCE PKG	Coorsh Brand, Smoked CORNED BEEF 4 2-OUNCE PKGS	SUPER-RIGHT QUALITY PORK LIVER SLICED	New Zealand, Frozen RIB LOIN LAMB CHOPS POUND
59¢	59¢	89¢	99¢	39¢ lb	59¢ CANADIAN CUTS lb 89¢

A&P's LOW DISCOUNT PRICES SAVE YOU MONEY!

Jane Parker, Daily Dated for Freshness — BUY 2 — SAVE UP TO 29¢

RAISIN PIE OR COCONUT-ORANGE PIE 2 full 8-inch 24-oz pies **89¢**

ANGEL CAKE Jane Parker Reg. Price 89c — SAVE 10c 16-OZ SIZE **49¢**

BREAD CRACKED WHEAT Jane Parker, Dairy Bread, Sliced — SAVE 31c 4 24-OZ LOAVES **87¢**

EGG BUNS Jane Parker Reg. Price 69c — SAVE 8c PKG OF 12 **43¢**

CAKE DONUTS Jane Parker, Sugar, Cinnamon or Plain SAVE 6c PKG OF 12 **29¢**

Marvel Brand **BREAD** WHITE SLICED 5 24-oz loaves **95¢**

DISCOUNT BEAUTY AIDS

PEPSODENT TOOTHPASTE SUPER SIZE TUBE **1.16**

LUSTRE CREAM Shampoo Proprietal or Dry 4-OZ FAMILY SIZE BTL **82¢**

JERGEN'S LOTION Hand Cream with Lanolin FEATURE PRICE! 10.5 OZ BTL **99¢**

SAVE ON FROZEN FISH!

COD FILLETS A&P Brand, Frozen Reg. Price 49c — SAVE 6c 16-OZ PKG **43¢**

COD BATTER FRIED A&P Brand, Frozen Reg. Price 65c — SAVE 6c 16-OZ PKG **59¢**

FISH STICKS Middleton Brand, Frozen Reg. Price 89c — SAVE 10c 24-OZ PKG **79¢**

ALL PRICES SHOWN IN THIS AD GUARANTEED THROUGH SATURDAY, SEPTEMBER 13th, 1969.
PRICES EFFECTIVE BELLEVILLE STORES ONLY

WHY PAY MORE? JUBILEE **CHEESE SLICES** 3 8-oz pkgs **1.00** Mild, Nippy, Swiss or Pimento

LOOK! SAVE! MERIT LIQUID ROSE **Lotion Detergent** 3 for **1.00** 24-fl-oz ctns SAVE 11c

DON'T MISS THIS! A&P BRAND **Instant Coffee** **1.19** 10-oz jar PREPRICED

A&P MONEY SAVER! CRACKERS, CHRISTIE **RITZ** **54¢** 1-lb 1-oz pkg

ONE GREAT BUY... DESERVES ANOTHER! WILDMERE BRAND **BUTTER** **67¢** lb

REMEMBER YOU CAN REDEEM YOUR FOOD VOUCHERS AT A&P!

Chiefs Bemoan Lawlessness; Understand Criticism: Politician

EDMONTON (CP) — Solicitor-General George McIlraith told Canada's top police officers Tuesday that it is up to them to go part way in meeting the problem of public criticism of their law enforcement efforts.

Mr. McIlraith, speaking to 300 delegates at the annual meeting of the Canadian Association of Chiefs of Police, said law enforcement agencies must make an effort to understand the reasons for public criticism, even when that criticism seems unjustified.

By understanding the reasons behind citizens' allegations, police can remedy their own mistakes "and thus lessen the possibility that these groups will produce people who wilfully ignore the law," Mr. McIlraith said.

He spoke after Chris Einfield of East Kildonan, Man., president of the Police Chiefs Association, told delegates that public morality has degenerated to the animal level in Canada and many people are unwilling to assist police.

Chief Einfield said the public is demanding rude stage shows, nudity, salacious movies and "junk sold under the guise of best-sellers which is accessible to any 12-year-old."

Increased permissiveness, he said, is only a synonym for lawlessness.

Mr. McIlraith told delegates that they could rest assured they had the full support of legislators in Canada and "I believe that when properly enlisted, the support of the community will also be solidly behind the police. . . ."

The solicitor-general said that in today's world it is vital that police have access to sophisticated law enforcement techniques like computer storage of information.

Mr. McIlraith also said more extensive use of parole in Canada had released 3,700 prisoners last year compared with 1,800 in 1964. The rate of return of released prisoners had not increased significantly as some persons had predicted, he said.

Mr. Justice S. V. Legg of the Alberta district court told delegates that he favors a complete review of parole and sentencing in Canada.

Rehabilitation is the best method of controlling crime rates, so there must be some liaison between courts, and parole officials, he said in a panel discussion.

Changes must come from courts, parole officials or both, he said.

THE BETTER HALF

By Bob Barnes

"Don't you carry skinless franks?...Last time I think you sold me a length of stuffed garden hose!"

Sergeant Cash Dismissed

TORONTO (CP) — Sergeant Cash, the pseudo Royal Canadian Mounted Policeman who has been advertising Canada Dry products in the United States, has been withdrawn at the insistence of the management of the Canadian subsidiary.

"We didn't appreciate a symbol such as the RCMP being held up to possible ridicule," said Norman Boswell, president of Canada Dry Ltd. Toronto. "Our reaction was shared by Canadians and the series is now going to be withdrawn."

Poison Beans On Sale

OTTAWA (CP) — Poisonous jequirity beans have been discovered in widespread areas of Canada, and Consumer Affairs Minister Ron Basford Tuesday issued a new warning against them.

The beans, often used in necklaces, bracelets and other decorations, were discovered in Canada several years ago when action was taken to take them off the market. Legislation passed by Parliament last June makes it illegal to import or sell the shiny beans.

The red beans, with a black dot covering one-third of the end, are about a quarter-inch long, and appear as though they have been dipped in enamel. If chewed, the bean can be fatal.

The minister termed the discovery "very alarming."

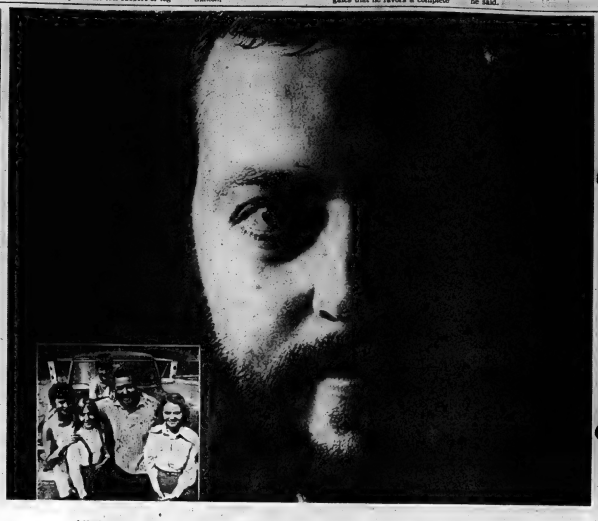

"Two teen-aged daughters and a boy, 10, cost a lot to keep going. My wife's budget stays healthier because she gets cosmetics and drug needs at Towers Drug Department".

"Helen, that's my wife, says that she couldn't make ends meet without the Towers Drug Department. The girls go through so much make-up, I'm telling you, we'd be eating a lot more hamburger if it weren't for those low, Towers Drug Department prices."

Lower prices on quality goods has always been a Towers policy. Towers Drug Department reflects this policy in all the drug items your family uses. From cosmetics to prescriptions, you'll be pleased with the prices at Towers Drug Department.

Towers is a member of the Blue Cross, Green Shield and Co-op Medical Services Prescription Plans. Visit the one near you soon, and see for yourself.

TOWERS
DRUG DEPARTMENT
Operated by Kent Drugs Ltd.

TOWERS BELLEVILLE DUNDAS ST. W. HWY. No. 2 (incl BAR OPEN 7 DAYS A WEEK) GAS BAR OPEN 7 A.M.-11 P.M. MON.-SAT. 10 A.M.-10 P.M. SUNDAY

BLACK'S MEAT MARKET

"SPECIALIZING IN FREEZER ORDERS"

BOLOGNA BY THE PIECE 39c lb

Beef Steakettes 69c lb

MARY MILES PORK SAUSAGE 2 lbs. $1.09

Blade, Short Rib, Cross Rib 59c lb.

ROUND STEAK OR ROAST
RUMP, OR SIRLOIN TIP ROAST 99c lb

Hamburg ... 2 lbs. $1.00
Margarine .. 5 lbs. $1.00

VEAL PATTIES
SAUSAGE MEAT
COUNTRY SAUSAGE 39c lb

LOIN PORK CHOPS lb. 89c

TENDER
PRIME RIB or RIB STEAKS 79c lb.

HINDS OF BEEF .. lb. 69c | SIDES OF BEEF ... lb. 59c

CHECK YOUR SAVINGS
in Wray's
FANTASTIC STOREWIDE
CLEARANCE!
CONTINUES ALL WEEK!
STILL VALUES PLUS
SAVES YOU 1/4 TO ½ AND MORE!
BARGAINS BEYOND COMPARE!
– 36 MONTHS TO PAY –
HURRY IN FOR BEST SELECTION
● DINETTES ● LIVINGROOM SUITES
● CARPETING ● BEDDING
● CHAIRS, ALL KINDS ● BEDROOM SUITES
WRAY'S Home Furnishers 306 Front St. 968-8523

Wheat Sale Ideas Given

REGINA (CP) — Conservative Leader Robert Stanfield, who has listened to a barrage of farmers' complaints in his tour of northern Saskatchewan and Alberta, Tuesday began hearing about policies his party could adopt to help meet the difficulties.

At a party conference on western agriculture here, Mr. Stanfield was told that the Conservative party has only two alternatives to consider in planning a meaningful policy to sell Canadian wheat on the international market.

Alvin Hamilton, former agriculture minister in the Diefenbaker government, told the conference the party can set a policy aimed at allowing the large wheat pools and grain-handling companies to sell wheat abroad, or it can consider allowing the Canadian wheat board to become a selling agency itself rather than having to turn over sales to international brokers.

Mr. Hamilton said he would prefer the first alternative because a sales organization operated by the wheat board would mean "10,000 civil servants all over the world to sell wheat."

The conference also heard suggestions for the establishment of a national body to regulate and handle the sale of feed grains on the domestic and international markets.

Another suggestion was the abolition of storage charges, paid by farmers to elevator companies.

This, the conference was told, would provide grain companies with an incentive to sell stored wheat in order to increase their revenue from handling charges.

Mr. Stanfield was to attend more conference sessions today before leaving for Winnipeg.

farmers are participating in the conference discussions aimed at hammering out recommendations on agricultural policy for the Progressive Conservative national policy conference Oct. 9 to 13 at Niagara Falls, Ont.

Cadillac Style Refined

The 1970 Cadillac has been further refined in appearance as a result of styling innovations and enhancements in the interior design. Body changes include a redesigned grille and front end, providing a lower and wider look without altering basic Cadillac styling. Cornering lamps at the front ensure greater visibility and safety. The Cadillac Eldorado model will feature the world's largest passenger production engine — 8.2 litres (over 500 cubic inches.) The Cadillac Fleetwood Eldorado is shown above.

HI-WAY FRUIT MARKET

THE STORE WITH BIG SAVINGS $$$

HWY No. 2 EAST — JUST PAST BAKELITE

ONTARIO No. 1 POTATOES 50-lb. bag 1.49

CALIFORNIA NEW CROP GRAPEFRUIT SIZE 48's 10 FOR 99¢

CALIFORNIA GRAPES Red or White Seedless 2 LBS 45¢

SWIFT'S BACON Lazy Maple or Premium 89¢ lb.

SWIFTS ASS'T. COLD MEATS 4/$1.

● STORE HOURS ●

OPEN DAILY 10 A.M. TO 10 P.M.

CLOSED EVERY MONDAY

OPENING

BURGERMASTER'S

TAKE-OUT SERVICE

(STILL THE SAME MANAGEMENT AND LOCATION)

OPENING SPECIAL

FISH and CHIPS

2 Pieces Fish with Generous Serving of Golden French Fries

OPENING SPECIAL ..... 39¢

– FAMILY PACK –

10 Pieces Fish with plenty of Golden French Fries

OPENING SPECIAL 1.99

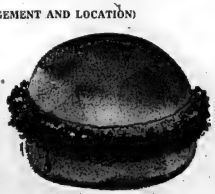

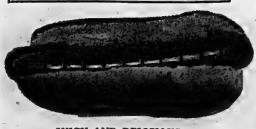

DELICIOUS HAMBURGS

With all the trimmings.

OPENING SPECIAL ..... 29¢

JUICY AND DELICIOUS

HOT DOGS

MUSTARD AND RELISH.

OPENING SPECIAL ..... 19¢

GENEROUS ORDER GOLDEN French Fries 19¢

See Us at the ...

WESTGATE PLAZA

OPEN DAILY TO 11 P.M. – CLOSED ON SUNDAYS

Semi-Annual

SALE

Why Will Everyone Shop During Towne Furniture Shoppe's Semi-Annual Sale? For the First Time the Complete Name Brand Stock Will Be On Sale at Guaranteed Savings. – Nothing Held Back – No Warehouse Stock – No Scratch Or Dent – No Factory Clearance – All Quality Merchandise at Dollars Less Than Usual.

CHESTERFIELD SUITES

SAVE 10% TO 30%

2-PC. BRAEMORE SOFA & CHAIR 3 seater, brown and gold upholstery, semi-attached back with valance. NOW 389.00

1-ONLY 2-PC. SKLAR COLONIAL SOFA & CHAIR Covered in Colonial print. NOW 319.00

1 Only - 2-Pc. Standard Upholstery SOFA & CHAIR With wide arms, covered in nylon freize. NOW ONLY 188.00

1 Only - 2 Pc. Sklar French Provincial SOFA & CHAIR Green-gold Italian mattelasse cover, wood trim in fruitwood finish. NOW 399.00

4-PC. SPANISH SOFA 2 chairs and foot stool with black vinyl cover. NOW 399.00

BEDROOM SUITES

In Spanish, Modern, Colonial Suites...

MODERN — Double dresser, chest and panel bed, framed mirror, shaded walnut. Reg. 143.00. NOW ONLY 129.00

SPANISH — Triple dresser with 2 mirrors, chest and regular panel bed, pecan finish. List 329.00. NOW 299.00

PEPPLER SPANISH — Triple dresser, chest on chest, 60" headboard in oak, framed plate glass mirror. Reg. 549.00 ..... 449.00

MODERN — Burnished walnut, contemporary design, triple dresser, chest and regular panel bed.

ONLY 299.00 and 239.00

LAMPS & ACCESSORIES

MINIMUM DISCOUNT 20%

EXAMPLE:

SWAG LAMPS Reg. 24.95 to 54.00 - NOW ... 18.95 to 36.00

TABLE LAMPS Reg. 5.95 to 89.95 - NOW ... 3.95 to 72.00

PICTURES Reg. 29.95 to 125.00 - NOW ... 22.95 to 99.00

WALL PLAQUES Reg. 29.95 to 89.95 - NOW ... 22.95 to 79.95

APPLIANCES

Frigidaire 30 Inch ELECTRIC RANGE Fully automatic with infinite heat switches, 5 year warranty on elements and switches. NOW with trade 198.00

Frigidaire 14 cu. ft. REFRIGERATOR Frost proof, Imperial model with all the extras. NOW 439.00

Simplicity WRINGER WASHER With pump and filter. FROM ..... 129.00 AND UP

DINING ROOM SUITES

SAVE 10% TO 25%

7-Pc. Delicraft Spanish DINING ROOM SUITES Finish in custom brown oak, mar-resistant duradui finish, oval table opens to 60". List 993.00 — NOW ONLY 839.00

7 Pc. French Provincial DINING ROOM SUITE Cherry fruitwood finish, buffet with 2 doors and 3 drawers, light in buffet top, oval table with 2 leaves extends to 80". List 1,078.00 — NOW 639.00

7-Pc. Gibbard DINING ROOM SUITE Spanish oak, drawers have self-safety locks, corner china cabinet, 4 doors and 3 drawers, server buffet, cutlery drawer, 84" x 42" tables extends to 96 inches and four high back side chairs. List $1296.00 — NOW 1050.00

STEREO AND TELEVISION

2 ONLY — CLAIRTONE PRINCESS AM/FM STEREO List $399. — NOW 339.00

4 ONLY — PHILLIPS - CONTEMPORARY AM/FM STEREO List $499. — NOW 399.00

2 ONLY — CLAIRTONE - SPANISH OAK AM/FM STEREO List $549. — NOW 489.00

2 ONLY — CLAIRTONE - TRADITIONAL CREDENZA AM/FM STEREO List $499. — NOW 455.00

1 ONLY — CLAIRTONE - EMPRESS, CONTEMPORARY WITH BUILT-IN TAPE DECK AM/FM STEREO List $599. — NOW 499.00

2 ONLY — PHILLIPS BLACK & WHITE TV List $350. — NOW 279.00

1 ONLY — PHILLIPS STEREO AM/FM List $299. — NOW 239.00

1 ONLY — CLAIRTONE - G2 COMPONENT STEREO SET List $399. — NOW 359.00

CHAIRS

HOSTESS CHAIRS SPECIAL 9.88

RECLINERS Heavy duty vinyl covered chairs in green, gold, brown. SPECIAL 89.50

PLATFORM ROCKERS Nylon frieze covered chairs in gold, brown and green. ONLY 52.50

OCCASIONAL TABLES

Coffee Tables .. 12.95 to 119.

End Tables .... 12.95 to 119.

Rugs – 9'x12' Nylon ... 59.95

Hassocks ..... 20% Off

Towne FURNITURE SHOPPE

● SELECTION
● Quality
● SERVICE

346 FRONT ST. (Across from Belle Theatre)

967-1411

Come to EATON'S big, bang-up

Manager's Carnival Sale

3 big days! Sept. 11th, 12th and 13th

Special Attractions

- Free balloons for the kiddies
- Free hand lotion samples for the ladies
- Draw for mantel radio—value 29.88

Draw will be made Sept. 13th. All you have to do is make a purchase to be eligible.

1 Only! VIKING 13 Cu. Ft. Refrigerator-Freezer Combination

Freezer holds 104 lb.; refrigerator section has two porcelain crispers plus one porcelain meat keeper. Slightly scratched finish.

Reg. 249.95 — SALE 219.95

3 Only! VIKING Dehumidifiers

Featuring automatic humidistat, automatic water shut-off when container is full. Protects up to 14,000 cubic feet.

Reg. 124.95 — SALE 109.95

1 Only! VIKING Portable Electric Typewriter

With carrying case.

Reg. 149.50 — SALE 84.50

1 Only! Majestic Portable Typewriter

With 12" carriage.

Reg. 69.95 — SALE 49.95

1 Only! VIKING 21" Black & White Portable TV

Features "Instant-on" — no waiting for warm-up.

Reg. 199.95 — SALE 179.95

1 Only! VIKING 19" Color TV

Complete with stand. Features front-mounted speaker and U.H.F.-V.H.F. tuner. Cabinet and stand slightly marked.

Reg. 539.00 — SALE 469.00

1 Only! VIKING Portable Stereo

Removable speakers, separate bass and treble controls, vinyl covered case — slightly marked.

Reg. 139.95 — SALE 104.95

1 Only! Washer Spin-Dryer

With heater. Coppertone color. Scratched.

Reg. 174.95 — SALE 139.95

Transistor Radio with Clock

Ideal traveling companion. Limited quantity.

Reg. 19.95 — SALE 9.95

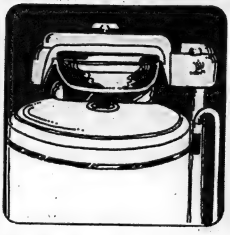

Outstanding value in Wringer - washers

Sale, each 99.95

Selected from one of our regular lines . . . and classed as "seconds" only because of slight surface flaws such as dents or chips in enamel which do not affect performance. Large 13½-gal. capacity; 22" diameter tub with suction-vane agitator; fast-acting pump; easy-roll casters, 2-way safety wringer. Over-all size about 47" high, 25" diameter, 110-volt, 60-cycle. Model927PS.

Save 20.00 on VIKING Portable 17" TV Sets

Reg. 169.95
Sale, each .. 149.95

Get tote-size convenience with big-set performance. Rapid-on . . . no annoying waiting. Precision-crafted for dependable operation. 38" telescopic antenna swivels to strong signal. UHF tuner for future channels. Personal ear-phone. Handsome scuff-resistant styrene case in black finish. Black-and-white picture. About 17½" wide, 17" high and 12" deep. Model A9P16917U.

VIKING 23" VHF Console Television

Sale, each 199.95

Black-and-white TV receives VHF and is adaptable to UHF. "Rapid-on" lets you get both sound and picture almost instantly. Large 280 sq. in. viewing area and 6" front-mounted speaker. Controls and channel selected mounted in front. Walnut-grain finish cabinet About 29¼" x 30½" x 15½" deep.

Only at EATON'S. Coloured Push-button food blenders

Sale, each 27.99

Graduated 3-cup glass jar resists heat and cold, cleans itself in seconds. Stainless steel whirlpool blades. Spatter-proof Flexi-Grip lid makes its own super-tight suction; has snap-out 2-oz. measure. All this . . . on a balanced high-impact colored base. 700-watt solid-state motor; 7 speeds. Avocado or harvest gold. Complete with 3' cord and recipe book.

Save 16.07. Seabreeze Stereo record players

Reg. 74.95
Sale, each 58.88

Solid state stereo automatic record player is compact, lightweight, portable Solid State circuitry means no waiting for warm-up, no burn-out tubes, 4 speed automatic changer; one lift-off speaker. Cabinet in vinyl finish, Model No. SB615-S.

Save 30.00. RCA Victor Stereo record players

Reg. 99.95
Sale, each 69.95

Portable model with solid state amplifier, 6 transistors plus 2 rectifiers. 2 detachable speaker units (which form the lid when closed) each contains a powerful 4" speaker; separate volume controls. Fully automatic changer. Cabinet in charcoal and brown. Size about 8¼" high, 20¾" wide, 13½" deep.

(Not illustrated.)

½ - Price! Assorted Noma miniature lights

	Sale, each or set
10-light bell sets	1.75
10-light golden coach set	2.50
10-light pixies and soldiers sets	3.60
10-light santas and elves sets	3.60
10-light jewelled pendant sets	2.95
10-light crystal chandeliers	2.50
10-light jewelled lanterns	2.65
17-foot illuminated garlands 1681X	3.97
17-foot illuminated gardlands 1682X	3.97

Also available

	Sale, each
VIKING 2-speed, 4 cycle washer. Model W80F32NS	244.95
VIKING washer, similar to above, with suds-saver Model W80F32WS	264.95
VIKING dryer to match washers above Model D80FX	254.95
6 Speaker stereo console. Model 8572, Reg. 329.95	269.95

EATON'S
210 FRONT ST.
DIAL 962-9114

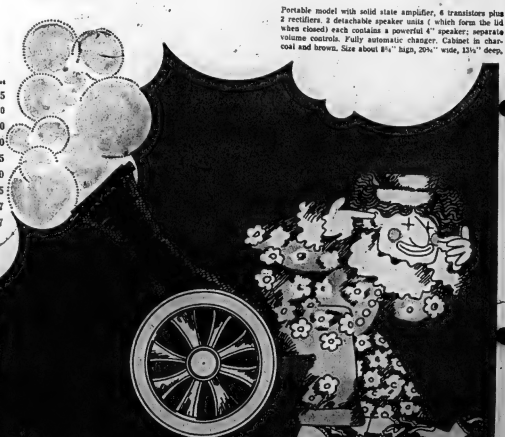

Vancouver Finally Gets Shot at NHL... After Entry Ante Up to $6,500,000!

MONTREAL (CP) — Vancouver, waiting nearly five years for a team in the National Hockey League, gets its chance to bid for a franchise this week, NHL president Clarence Campbell said Tuesday.

Campbell said final applications by groups wanting franchises for the 1970-71 season may be tendered this week and Vancouver has the "first right of refusal."

"We agreed in June, 1968, that Vancouver would have the first opportunity and that is what we are doing now," he said.

"If they qualify and fulfill the conditions as laid down for expansion they will be accepted."

Campbell said he will call a news conference, probably today or Thursday, to outline the latest steps to further expansion that will enlarge the league to 14 teams from the current 12 while retaining the two-division concept.

Others expected to apply for franchises are Cleveland, Baltimore and Buffalo, all cities with teams now in the American Hockey League.

Of reports that any new club will have to pay close to $6,500,000 for a franchise, Campbell said:

"I can't deny that it is the full price, but there are other considerations."

During the last expansion, applicants from Los Angeles, Oakland, Pittsburgh, Philadelphia, St. Louis and Minnesota were assessed $2,000,000 for their franchises and 20 players to stock their teams.

Before the 1967 expansion, the league had been a six-team group.

Vancouver's application for a franchise at that time was turned down in favor of St. Louis.

But since 1966, Vancouver has built a major league arena to seat 16,000 fans, a prime requisite for a franchise.

Major obstacle to this second expansion has been realignment of divisions.

In the first expansion, the established teams—Montreal, Toronto, Detroit, Chicago, New York and Boston—remained a unit as the Eastern Division, while the new teams formed the Western Division.

A second expansion would require a shift of at least one and perhaps two teams. There has been speculation that Vancouver and Baltimore would replace Chicago in the Eastern Division with the Black Hawks moving into the West.

Campbell had no comment on this, saying the matter is still under consideration by the league.

He said that altogether five franchise applications are expected, but he was not at liberty to name them.

Intelligencer Sports

BELLEVILLE, ONTARIO, WEDNESDAY, SEPTEMBER 10, 1969

Manitou Trailing American Challenger

Canadian Yacht Lags on Long Leg

TORONTO (CP) — United States challenger Niagara was four minutes and 20 seconds ahead of the Canadian contender Manitou soon after daybreak today as the Canada's Cup yachts continued a battle that began on the drawing boards almost a year ago.

But Manitou, which was 14 minutes behind at Whitby, 21 miles east of here, after crossing Lake Ontario early today, was closing the gap as the two yachts sailed before a brisk 10-knot north-northwest breeze.

They rounded the half-way buoy, seven miles out in the lake from here, and started back on the second triangular course to Port Breese, N.Y., in two-foot waves. During the night the yachts encountered seas of five feet.

When the vessels reached Port Breese after sailing 67 miles from Toronto, they were one minute, five seconds apart. Manitou fell behind on the 34 nautical miles to Whitby but began to make it up on the 21 miles to Toronto.

The 200-mile race, which began at noon Tuesday, was expected to be completed in less than 48 hours.

At stake is the world renowned reputation of Sparkman and Stephens of New York City, who designed Niagara, and the Toronto firm of George Cuthbertson and George Cassian, the designers of Manitou.

Both yachts are in the Cruising Club of America Class 37, which gives them cruising waterlines of 37 feet, and both were designed and built for this particular series.

Manitou had slipped 150 yards behind Niagara as the yachts headed into the windward leg after completing the opening 67-mile lap on a downwind course from Toronto to Point Breese, N.Y. at nightfall Tuesday.

Progressive reports were not available during the hours of darkness between 8 p.m. EDT and 6 a.m. today.

Niagara, owned by an 18-man syndicate from the Cleveland Yacht Club, lost the first two races over 21-mile courses Sunday and Monday. She must win the marathon in order to force an extra encounter Saturday over the 21-mile course.

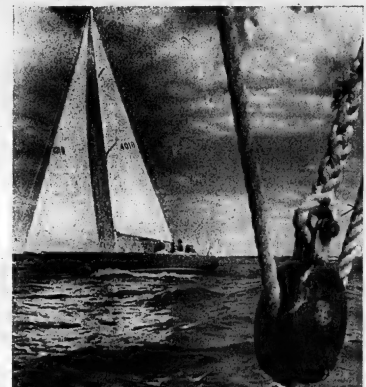

Clear Sailing

The Canadian yacht Manitou races on to win her second race in the Canada Cup series in Toronto Monday. The 20,000-pound Manitou, her 780-square-feet of sail wind-swollen, raced through the choppy waters of Lake Ontario to defeat the American contender Niagara. (CP Wirephoto)

Nats Blank Swiss

GENEVA (CP-Reuters) — Canada's national hockey team trounced Switzerland 10-0 Tuesday night in an exhibition game before 6,200 fans.

Bob Berry and Steve King each had two goals for the Canadians, who recently ended a series of matches in the Soviet Union. Canada led 5-0 after the first period, stretching it to 7-0 after two.

Other scorers were Guy Lapointe, Larry Wright, Andre Hinse, Bob Murdoch, Chuck Lefley and Bob Charlebois.

No Women!: Portugese Bullfighter

LISBON (AP) — The president of the Union of Portuguese Bullfighters resigned Tuesday in protest against the permission granted to an American lady bullfighter to appear in a corrida here.

Manuel Conde, one of the country's most famous bullfighters, said he had nothing personal against Edith Evans, a 25-year-old bullfighter from San Antonio, Tex.

"I simply resent her invasion in a domain which traditionally was reserved to men," he said.

The lanky blonde American girl claimed she was entitled to fight because she was a licensed professional bullfighter belonging to the Mexican union.

Miss Evans, who in three years of fighting killed more than 110 bulls, is scheduled to perform in Lisbon later this week.

Her specialty is fighting bulls on horse back. Bulls are not killed in the ring in Portugal, but are disposed of after the corrida.

Forget the Trophy!

Harold Pascoe has more important things to think about than the South Hastings Baseball League championship trophy. The young Read pitcher had a better reward for leading his mates to a 7-6 win over Shannonville last night at the Belleville Fairgrounds. (Story on Page 20.)

Sports Briefs

FOREST HILLS, N.Y. (AP) — Ken Rosewall and Fred Stolle of Australia won the men's doubles title in the United States open tennis championship Tuesday, beating Dennis Ralston of Bakersfield, Calif. and Charlie Pasarell of Puerto Rico in the final, 2-6, 7-5, 13-11, 6-3. The winners shared $3,000, the losers $2,000.

* * *

ST. ANDREWS, N.B. (CP) — Jaroslav Jirik, 29-year-old star of the Czechoslovakian national team in the 1962-69 world tournament, will be one of 21 players attending the one-week St. Louis Blues National Hockey League training camp here, opening Friday.

* * *

DOVER, England (AP) — Alisa Vidakovic, 25-year-old Yugoslav swimming instructor and mother of a five-year-old boy, swam the English channel from Cap Gris Nez, France, Tuesday in 13 hours, 20 minutes, Mrs. Vidakovic's time for the crossing was relatively slow, compared to the record of nine hours, 39 minutes, set by Iada McGill of Australia in 1967.

* * *

CLEVELAND (AP) — Quarterback Frank Ryan, who guided the Cleveland Browns to their last National Football League Championship in 1964, is a free agent today. The Browns announced Tuesday night that Ryan and running back Charley Harraway have been placed on waivers to cut the squad to the 44-player limit.

Starts Against Saskies

Als Will Sink or Swim with Sonny.

MONTREAL (CP) — Montreal Alouettes are going to sink or swim with rookie quarterback Sonny Wade.

Head coach Kay Dalton said he will start the rookie against Saskatchewan Roughriders in a Canadian Football League game at the Autostade tonight, despite the fact the Alouettes lost 47-22 to Ottawa Rough Riders Saturday with Wade at quarterback.

for a disastrous three quarters.

Veteran quarterback Carroll Williams led the Alouettes to their only victory in five exhibition games this year when Montreal defeated the Roughriders 27-21.

"But you can't keep changing from game to game," Dalton said. "We have to try to establish some stability, some definite path to follow. The kid has all the qualities we want in a quarterback. He stands right in there so you know he has the potential. Now we have to work to develop it, to bring it out."

Dalton said Mike D'Amata, recently cut from New York Jets of the American Football League, will be used as a defensive back for tonight's game.

The Alouettes will be looking for their first victory in six starts this season while the Roughriders will be trying to solidify their hold on first place in the Western Conference.

The Alouettes have only two ties in their six games and are almost out of the Eastern Football Conference playoff picture. They trail Ottawa and Toronto Argonauts by eight points and third-place Hamilton Tiger-Cats by seven.

ANDY CAPP

★ ★ ★ ★ ★

Tiger-Cat Win Means Top Spot

WINNIPEG (CP) — With an improved but perhaps "confused" offence, Hamilton Tiger-Cats are hoping to keep their undefeated record intact tonight in an interlocking Canadian Football League game with Winnipeg Blue Bombers.

Hamilton is one point behind Ottwa Rough Riders and Toronto Argonauts, tied for top spot in the Eastern Football Conference.

A victory would put Hamilton into the lead. For the Bombers, a win would strengthen their hold on third place in the Western Conference, moving them within one point of second-place Calgary Stampeders.

Tiger-Cat coach Joe Restic said Tuesday his team's "offence was strange last year, but I think we've improved a lot, except we're still confused." The eastern squad uses a lot of motion in its offensive plays.

Restic said the Tiger-Cats have worked harder in preparation for the game against the Bombers than for their Labor Day victory over Ottawa Rough Riders.

Standby defensive back Jerry Lawson went on the missing list without explanation and Restic likely will use Ed Turek to plug the gap originally created when John Williams was injured.

Another recent player switch for Restic is the use of middle linebacker Bill Overton, a pick-up last week from Kansas City Chiefs of the American Football League, to replace Ernie Clark who was cut from the squad.

WE HAVE

55 - 1969 CARS

STILL IN STOCK

AND THE 1970's GO ON SALE SEPT. 23rd.

These Must Go!

If You've Waited For Prices

THE TIME IS NOW TO BUY!

CHECK THE OTHERS AND COME ON DOWN - WE'LL DO BETTER

AT

Jim Patterson Motors Ltd.

CHRYSLER - PLYMOUTH - DODGE - SIMCA - SUNBEAM

290 N. FRONT STREET CALL 962-3484

Read – South Hastings Baseball League Champions – 1969

Read Completes Rebound To South Hastings Title

By MAURICE SWITZER
Sports Editor

No, that wasn't a World Series' game that bottle-necked the Belleville Fair grounds' parking lot last night.

That was an exuberant grandstand full of South Hastings Baseball League supporters watching Read complete a game and series comeback to edge Shannonville Hawks 7-6 in the deciding game of the league championship.

Rebounding was not a new 'chore for Read, who trailed 2-0 after the first two games in the best-of-seven playoff final, and fought back to even it 3-3, with two games tied.

Read trailed most of the way in last night's game, played before more than 600 chilled, but spirited spectators.

Consecutive singles by right-fielder Steve White, shortstop Carm Milligan, and veteran catcher-coach Gerry Brennan after leadoff man Pete Enright had on by an error gave Read three runs and a 4-4 lead in the bottom of the seventh.

To that point, Shannonville's Larry Lewis had limited Read to two runs on six scattered hits.

Read got to "Square" again in the eighth, stretching their lead to 7-4 on Enright's double, and singles by Wayne Pascoe and White.

A ninth-inning Shannonville rally netted two runs on singles by Wayne Sager and Bill Barberstock, and an error by the jittery Read infield, but Harold Pascoe brought Read the Lee Grills and "Buck" Pascoe Trophies by getting Dave Lewis to pop up for the third out.

Pascoe struck out five and walked one in earning the win.

His biggest trouble came from the meat of the Shannonville batting order: Bill Barberstock (four-for-four and a walk), catcher Bud Hill, (double, two singles), and Wayne Sager (double, single).

Leadoff man Pete Enright paced the Read attack with a brace of doubles and a single. Steve White hit a two-bagger and singled home the winning run in the eighth inning, while Carm Milligan contributed three singles.

Read's upset came after Shannonville had dominated regular - schedule play to coast to their third - straight South Hastings League pennant. Read had to fight for a second-place finish by playing off with Cannifton.

LINEUPS:

Shannonville: Wayne Sager, lf; Larry Marshall, 2b; Larry Lewis, p; Bud Hill, c; Bill Barberstock, ss; Dave Lewis, 1b; Doug Dafoe, rf, C. Green, cf; B. Loft (Ernie Barberstock in 8), 3b.

Read: Pete Enright, cf; Steve White, rf; Carm Milligan, ss; Gerry Brennan, c; Paul Hanley, 3b; Ken Abrams, 1b; Harold Pascoe, p; Larry Coffee, 2b; Wayne Pascoe, lf.

LINESCORE:

Shannonville	102 010 003—8 11 5
Read	001 010 32x—7 12 3

Juniors Challenge Mo-Hawks!

By MAURICE SWITZER
(Sports Editor)

Hopes were high for a stronger Junior B candidate from Belleville this winter, but who expected the Morrison Realtors to challenge the Senior A Mo-Hawks?

Morrisons' coach Floyd Crawford and manager Jim "Snipe" Matthews issued the challenge via the Intelligencer today, and, although it pertains to ice, the proposed confrontation will be on asphalt.

Messrs. Crawford and Matthews challenged their Mo-Hawk counterparts — coach Davey Jones and manager Robert Temple — to match blisters with them in the Sept. 20 round-the-bay walkathon to launch the fund drive for the Quinte Community Recreation Centre-arena.

Coach Crawford said the format for the proposed duel could be worked out to the mutual satisfaction of the two factions.

"A stopwatch would be needed in the event of a tie over the 30-mile route.

Whoever came out on top, the walkathon fund for a second city arena would be the only winner, Crawford stressed.

Crawford -- already sponsored to the tune of some $4 per mile in the walkathon — declined to say if any limit would be put on the match race.

No Respect For City

Ellis Juniors are out to show City Hotel that they have absolutely no respect for their elders.

The Commercial Softball League's new junior-age entry and the Hotelmen — including many long-standing Commercial League veterans in their lineup — clash at the Alemite tonight at 8 p.m. in the first game of the league's best - of - seven final playoff series.

City carried their berth by ousting defending league champion Stinson's Construction in a six-game semi-final, while the Juniors needed seven games to dispose of the 1969 pennant-winners, Point Anne Cementmen.

Second game in the series is an 8 o'clock Thursday night Alemite fixture with the two finalists then getting a respite until Monday.

Bowlers Can't Wait

Somebody forgot to tell Bob Sills that high scores don't come until a little later in the bowling season.

The Men's Commercial League kegler rolled a 397 in his league's opening action last night, and was just one of a number of scores that had Belleville Bowl-O-Drome manager Bill Bateman scratching his head.

"I've never seen anything like it," said Bateman. "It's highly unusual to get scores like this in the first week of the season."

Unusual or not, there were a lot of pins falling at the Bowl-O-Drome.

Gord Lucas rolled a 365 and Francis Sagriff a 352 in the Men's Commercial loop, while Gary MacDonald was compiling an 886 triple.

Mark Storms Jr. hit for singles of 343 and 310.

In addition to being opening week for many of the city's bowling leagues, the Sept. 7-13 period has also been designated as National Bowling Week.

An estimated 1,200,000 devotees of five, ten, duck, or candlepins from 5 to 86 are now striking and sparing across Canada.

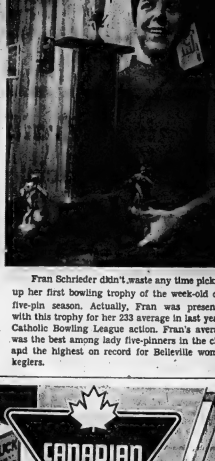

Fran Schrieder didn't waste any time picking up her first bowling trophy of the week-old city five-pin season. Actually, Fran was presented with this trophy for her 233 average in last year's Catholic Bowling League action. Fran's average was the best among lady five-pinners in the city, and the highest on record for Belleville women keglers.

Turbos Win Opener

A bursting attack brought the CN Combines the first run in the first game of their best-of-seven Departmental Softball League final playoff series last night.

It must have aggravated the CN Turbos, who scored five runs in the next three en route to a 5-2 win, and 1-0 series lead.

Rod Bennett gave up 11 hits in picking up the win, but the Turbos' hurler restricted the Combines to singles, including three by Schrieder, and two each by Junior Day and Marshall. Bennett struck out seven and walked one.

Day was the loser, allowing nine hits, fanning seven and issuing three walks.

Phambo led the Turbos at the plate with a double and single with Perry Soule and Bob each picking up a brace of safeties.

Second game of the series is scheduled for the CNR field Thursday night at 6 p.m.

Who Needs Nine Players?

Playing shorthanded in any sport is often costly, but the Dairy Queen's entry in the Belleville and District Ladies' Softball League found it downright fortunate.

The Dairy Queens used only eight players to best Dixie Lee 15-12 for their second straight win in the best-of-five league semi-final series.

Winning pitcher Barb Breadner helped her own cause by smacking a pair of doubles, while Elayne Brooks, Joyce Seniuk and Beverly Gilkes contributed triples.

Dixie Lee hit three homers in defeat, with Ann Emerson shouldering the loss.

Sports Calendar

SOFTBALL

TONIGHT — Commercial Softball League Final series - Richard Ellis Juniors vs. City Hotel, 8:00 p.m. at the Alemite.

TONIGHT — Departmental Softball League Completion Series: I.H.C. vs. Intell at Prince Charles School, 8 p.m.

THURSDAY — Commercial Softball League final series, Game two: Ellis Juniors vs. City Hotel, 8 p.m. at the Alemite.

THURSDAY — Departmental League finals: Combines vs. Turbos, Belleville Softball Field.

TONIGHT — Belleville and District Ladies' Softball League semi-finals Series A: Legion vs. Dairy Queens, Centre Provinces Field #2B p.m.

SOFTBALL TOURNAMENT

SATURDAY, SEPTEMBER 13 - Kaiman's Legion Intermediate Softball Tournament at Legion Park, Marysville.

YEAR AND GUN

SUNDAY, SEPTEMBER 14 - Quinte Trap and Gun Club season-ending tournament at Shannonbridge Road range.

GOLF

TODAY — Kiwanis Invitational Golf Tournament at Bay of Quinte Golf Club, Shannon Park, starting at 11 a.m. Banquet at 7 p.m.

MINOR SOCCER

TONIGHT — Maguire Dept. Store Cubs vs. Cliff's Pool, Mud Hen, Fairgrounds, 7 p.m.; Mark's vs. Avon, Albert College, 7 p.m.

BOATING

MONDAY — Bay of Quinte Power Squadron's recreation for season's courses. Bay of Quinte Yacht Club, 8 p.m.

Who Needs Nine Players?

Playing shorthanded in any sport is often costly, but the Dairy Queen's entry in the Belleville and District Ladies' Softball League found it downright fortunate.

The Dairy Queens used only eight players to best Dixie Lee 15-12 for their second straight win in the best-of-five league semi-final series.

Winning pitcher Barb Breadner helped her own cause by smacking a pair of doubles, while Elayne Brooks, Joyce Seniuk and Beverly Gilkes contributed triples.

Dixie Lee hit three homers in defeat, with Ann Emerson shouldering the loss.

CHARGING SYSTEM PROBLEMS?
SEE
Belleville Auto Electric
LTD.
84 Otter St. 962-6666

BUY A CAR
at
George Parkhurst Motors Ltd.
104 Cannifton Road at College
and get a chance to
WIN AN ALL EXPENSE VACATION AT "INN ON THE BAY" ST. VINCENT'S BRITISH WEST INDIES

VOLVO
B AND D MOTORS
348 Front St. Belleville 962-5455

Bay of Quinte Power Squadron
REGISTRATION NIGHT
FOR WINTER COURSES
BAY OF QUINTE YACHT CLUB
MONDAY, SEPT. 15th – 8 P.M.
CLASSES IN
● PILOTING ● SEAMANSHIP
and
● ADVANCED COURSES

SEPTEMBER Savings

REDUCED! 12-GAUGE
SHOTGUN SHELLS
September Special...
CANUCK STANDARD LOAD
2.88 Box of 25
Sure fire savings! Go gunning with C.I.L. plastic shells; your choice of 2, 4, 5, 6 or 7½ shot. Canuck standard load or Imperial special long range. Load up and save by the bandful!
September Special...
IMPERIAL SPECIAL LONG RANGE
3.59 Box of 25

CANADIAN TIRE
.97
CURVED BLADE
Hockey Stick
Compare at $1.19 — Make sizzling slapshots just like the N.H.L. stars. Epoxy dipped blade for longer life. Assorted lies, left or right handed. Junior size assorted, 42"-48".

COMPLETE WITH BATTERIES
Hand Lantern
Compare at $1.29 — Dunnage bright when ever you need light. Waterproof poly case, protective bulb guard and switch. 3" dish. Cat'oil proof. Batteries extra. Stock no. 3-0-0.
.99

'STAG' SHOTGUN and RIFLE
Cleaning Kit
Compare at $1.49 — Cleaning kit for 12 gauge shotgun and rifles. Includes: rod, jags, grease, oil and brush, in vinyl pouch. Stock no. 3-0-0.
3.98

BRIGHT BUYS! VINYL
Hunting Hat
Fluorescent orange hat keeps you visible in the woods. Stock no. 3-0-0. Sizes 6¾ to 7½.
1.39

RED, HUNTING
Gloves
Compare at $1.29 — Warm, comfortable knit cotton work vest with red lining. Stock no. 3-0-0. Sizes S, M, L.
.88

3.33 Special
REVERSIBLE LEOPARD
Auto Robe
Keeps you cozy and warm while enjoying outdoor sports, great for early winter driving and camping, too! Double jumbo 78 x 72 blanket of 60% cotton and 40% rayon. Luxury leopard-like design. Safety topped bound edges.

AUTO SIDE
Reflectors
Be safe — be seen! 6" reflectors. Easy to put on. Set of 2 amber and 2 red strips.
2.66 Set

FLOWER POWER
Stick-On
Fluorescent colored vinyl. 2 sets. Set to a package. Pkg. 3-0-0. Reg. $1.19.
.88

Special! BROADLOOM COVER-UPS!
3-Piece Rug Set
Put a dash of elegance and a touch of custom inside your car. Deep-sculptured nylon pile, 3 pieces to a set: 2 carpets, formed to color co-ordinated vinyl. Foam-backed; vinyl heel-pads. Available in black, green or red colors.

1-Piece Front
2-Piece Rear
8.88 Complete Custom Set

FAMOUS JOHNSON
J-Wax Kit
Apply in sunlight or with polisher. Stock no. 3-0-0. Reg. 99c.
.77

LAMBSWOOL
Wash Mitt
Thick, heavy fleece, terry backed lambskin. Knitted wrist. Stock no. 3-0-0. Special.....
1.19

2 for 1 UPHOLSTERY
Shampoo
Cleaner
Makes 2 quarts sparkling clean. Foams on, wipes off. Stock no. 3-0-0. Reg. Two.....
.99

2 for 1 WINDOW
Cleaner
Makes 2 quarts sparkling clean. Foams on, wipes off. Stock no. 3-0-0. Reg. Two.....
.79

LAVENDER BASKET
Deodorizer
Clear the air with fresh lavender scent. Stock no. 3-0-0. Reg. 59c.
.44

Special Purchase
Car Wash Brushes
Cleanup and save! Flexible and unbreakable plastic head with heavy nylon bristles! Fits 3/4 handy dripcut and bracket. Plastic handle, standard hose connection. Snaps up "hi-off" water control, long-style.
.99 Ea.

We reserve the right to limit quantities on all sale items.

CANADIAN TIRE
CANADIAN TIRE
DON JONES LTD.
318 COLEMAN ST. DIAL 962-6781
EXTRA! Cash and Carry BONUS COUPONS
APPLY FOR A CAN-CHARGE CREDIT CARD TODAY

OPEN ALL DAY WEDNESDAY – THURSDAY & FRIDAY NIGHTS 'TIL 9 P.M.

Kidd Calls Canada 'Wasteland for Physical Culture'

OTTAWA (CP) — Canada is "a wasteland for physical culture" where commercialism dominates sport, Bruce Kidd, former top-flight Toronto runner, says in a position paper for the fall's New Democratic Party convention.

It says the most significant reason Canadians are poor sports participants probably is the commercialism "that rules the system."

Kidd says that while the National Hockey League controls North American Hockey, it has shown little concern for Canadian interests.

Ten of the 12 NHL teams were in the U.S. and the two in Canada were "more concerned with profits than furtherance of Canadian interests."

Through its control of the Canadian Amateur Hockey Association, it had kept Canada's national teams weak to the point where Canada lost eight straight to Russia on home ice last season.

The federal health and welfare department had brought hockey interests together this year to form Hockey Canada Corp. to buttress the national team.

However, this appeared to further dependence of the national team on the NHL.

Kidd says the corporation's first step was to hire a general manager and coach who had spent his life "in the commercial system." The second step was to lobby with the International Amateur Ice Hockey Federation to allow professionals to play in international tournaments.

"When the IAIF becomes completely open to professional competition, then the NHL dominance will be complete and Hockey Canada will simply contract with the NHL for the national team.

"I expect the price will be a good one."

Shea Stadium Cries 'Goodbye Leo' As Mets Whittle Away Cubs' Lead

By THE ASSOCIATED PRESS

Spitball charges, chants of "Goodbye Leo", a whining single by a kid who wants to stay in the big leagues and a victory for Montreal Expos were all part of National League baseball action Tuesday.

En route to the outfield in the second inning, Cincinnati's Pete Rose complained to umpire Andy Olsen that Gaylord Perry was throwing spitballs. Out of the game went Rose, seven innings later down west the Reds, 7-4, to San Francisco, and back into first in the NL Western Division west the Giants.

Manager Leo Durocher sat in a Shea Stadium dugout, listened to chants of "Goodbye Leo, Goodbye Leo, we're glad to see you go" and watched his Chicago Cubs lose to New York 7-1.

The loss cut the Cubs' Eastern Division lead to one-half game and actually dropped them a game behind the Mets in the loss column.

"I hope these hits I'm getting mean I can stay up here a while," said Ralph Garr after his record-tying pinch single in the 10th inning gave Atlanta a 3-2 victory over Los Angeles and moved the Braves past the Dodgers into third in the Western Division, 1½ games back of San Francisco and a game behind Cincinnati.

Bob Bailey drove in two runs with a double and a sacrifice fly and Coco Laboy hit a two-run homer to back up Steve Renko's five-hit pitching as the Expos downed Pittsburgh Pirates 4-2.

In other NL action, Houston Astros trounced San Diego Padres 9-2 to move to within three games of the top in the West and St. Louis Cardinals took Philadelphia Phillies 6-2.

Willie McCovey's 42nd homer, with Willie Mays on in the seventh, snapped a 1-1 tie, and the Giants added four more runs on two doubles, a walk and three singles to replace the Reds in first place.

* * * * *

"All I said was 'Why don't you do your job and check the ball when a complaint is made'," Rose said of the comment that led to his early exit. But Perry still was around at the end as he boosted his record to 17-12.

The Mets, who have won two fewer games and lost one less than the Cubs, gave Tom Seaver, 21-7, two runs in the first inning. Seaver went on to pitch a five-hitter, and the Mets went on to batter Ferguson Jenkins of Chatham, Ont., 19-13, for five more runs, two coming on Donn Clendenon's homer and one on Art Shamsky's homer.

The defeat gave the Cubs their longest losing streak of the season, six straight.

Gary's hit drove in Sonny Jackson, who was hit by a pitch and sacrifice to second, and made Phil Niekro the Braves' first 20-game winner since they moved to Atlanta. He has lost 12.

Cuellar's 21st Win Makes Magic Number 6

By THE ASSOCIATED PRESS

Pitcher Mike Cuellar is rapidly turning coach Billy Hunter into a prophet.

Cuellar, Baltimore Orioles' 21-game winner, ran his record to 11-1 since the all-star game by holding Washington Senators to six hits Tuesday in the opener of an American League twi-night doubleheader.

The Orioles took the opener 6-1 and the nightcap 3-2 and reduced their magic number for clinching the AL Eastern Division to six over Detroit's defending world champion Tigers.

"Mike, after the all-star break, it'll be your turn," coach Hunter told Cuellar earlier this season when the Cuban left-hander was bemoaning his poor won-loss record. "From there, on, you'll be 11-5."

Elsewhere Minnesota Twins outslugged California Angels 11-7 and boosted their Western Division lead to 9½ games over Oakland Athletics who lost to Kansas City Royals 2-1, Boston Red Sox topped Cleveland Indians 3-1 and Detroit blanked New York Yankees 2-0.

Cuellar, acquired in an inter-league trade with Houston Astros last winter, was only 10-8 at the all-star break.

Tuesday, Cuellar had a one-hitter for seven innings and lost his shutout in the ninth when Frank Howard slammed his 45th homer.

Brooks Robinson drove in two runs in each game for the Orioles and a fourth-inning single by Mark Belanger sent home the winning run in the nightcap.

Frank Bertaina, sent to the minors by the Senators earlier this season and then acquired by Baltimore, put down a bases-loaded Washington threat in the sixth.

Minnesota erupted for seven runs in the sixth inning, including five after California shortstop Jim Fregosi bobbled a third-out grounder, and went on to hammer the Angels.

Yesterday's Stars

Batting—Jim Wynn, Astros, drove in four runs with his 30th homer and a sacrifice fly in Houston's 9-3 rout of San Diego Padres.

Pitching—Phil Niekro limited Los Angeles Dodgers to six hits in Atlanta's 3-1, 10-inning triumph and became the first pitcher to win 20 games since the Braves moved to Atlanta.

Baseball Scoreboard

By THE CANADIAN PRESS

National League

Eastern Division

	W	L	Pct.	GBL
Chicago	84	58	.592	—
New York	82	57	.590	½
Pitts.	75	62	.547	6½
St. Louis	75	65	.536	8
Phila.	55	84	.396	27½
Montreal	44	97	.312	39½

Western Division

San Fran.	78	63	.553	—
Cinci.	76	62	.551	½
Atlanta	77	65	.542	1½
Los. Angeles	75	64	.540	2
Houston	74	65	.532	3
San Diego	44	97	.312	34

Results Tuesday

Chicago 1 New York 7
St. Louis 6 Philadelphia 2
San Francisco 7 Cincinnati 4
Los Angeles 1 Atlanta 2
Pittsburgh 2 Montreal 4
San Diego 2 Houston 9

American League

Eastern Division

	W	L	Pct.	GBL
Baltimore	97	45	.683	—
Detroit	81	69	.574	15½
Boston	78	63	.547	19½
Washington	72	70	.507	25
New York	70	70	.500	26
Cleveland	56	86	.394	41

Western Division

Minnesota	86	54	.614	—
Oakland	76	63	.547	9½
California	60	78	.435	25
Kansas City	58	82	.414	28
Chicago	54	84	.391	31
Seattle	54	85	.388	31½

Results Tuesday

New York 0 Detroit 2
Boston 3 Cleveland 1
Washington 1-2 Baltimore 6-3
Minnesota 11 California 7
Kansas City 2 Oakland 1

Durocher Blasts Jenkins

CHICAGO (CP-AP) — Ferguson Jenkins, the Chatham, Ont., native who is currently the leading pitcher on the pennant-hungry Chicago Cubs, has been blasted by manager Leo Durocher for failing to give his all.

The blast by Durocher, which implied that Jenkins was lax in Saturday's 13-4 loss to Pittsburgh Pirates, took 24 hours to leak through the closed doors of Leo's clubhouse.

Jenkins, top pitcher on the Cubs with a 19-12 record, was the starter against Pittsburgh and he came apart after a fly ball fell in the outfield.

"After Don Young let that ball drop Saturday," Jenkins said, "I made some remarks about it when I got to the dugout. I admit those things disturb me and I pop off about it."

STEPHEN LICENCE LIMITED
ANNUAL
Inventory Sale
SEPTEMBER 11th TO 20th
– TREMENDOUS STORE-WIDE VALUES –
10% ... 20% ... 30% ... EVEN 50% OFF

ALBERG & ALPINE
SKIS, POLES, BOOTS
& ACCESSORIES
½ Price

OPTICAL STOCK
● TELESCOPES
● BINOCULARS
● MICROSCOPES
10% OFF

FISHING TACKLE
Rods, Reels and Boxes
20% OFF
Lures – ⅓ OFF

● SWIM FINS
● LIFE JACKETS
● PACK SACKS
● WADING POOLS
⅓ OFF

● BASEBALL
● SOCCER
● LACROSSE
20% OFF

GOLF CLUBS
BAGS & ACCESSORIES
20% OFF

FREE Reflective tape, Bell, Kicksand with each New BICYCLE PURCHASE
SPECIAL TRADE ALLOWANCE
CCM — RALEIGH — MAJESTIC

SEASONAL SPECIAL!
● HOCKEY ● RUGBY
● BASKETBALL ● TOYS
● HOBBIES ● GAMES
10% Off

SORRY! NO REFUNDS OR EXCHANGES
LAY-AWAYS ACCEPTED
ON 10% OFF MERCHANDISE

LICENCE BICYCLE SERVICE
288 Pinnacle Street
Dial 968-8343

From Jack Fraser—a great two-pant suit. A great, great, great, two-pant suit.

$89

Your neighbourhood Jack Fraser store is now offering, at $89, the Fraserdale—a two-pant suit which features the quality of construction, styling and fabric normally found in one-pant suits costing much more.

The fabric of the Fraserdale is woven from pure wool. (There is still nothing to rival wool when it comes to fine suiting materials.) The construction features heavy hymo inner lining, hand-stitching around lapels and other benefits characteristic of top-quality garments. The styling shows the Edwardian influence, but is restrained, as befits a businessman's suit. The waist is nipped in a little. The jacket skirt is slightly flared, while shoulders and lapels are moderately widened.

When you buy your Fraserdale, you get a written guarantee that you won't see it offered next week, next month, or next year at a sale price. At $89 it's designed to give you a better value than you'll find in any other suit, even during so-called "sale events".

Visit your neighbourhood Jack Fraser store. Ask your salesman to show you the Fraserdale. We believe it's a really excellent suit and a marvellous value. We think you'll agree.

At Jack Fraser we still honour the old-fashioned virtues

258 FRONT STREET BELLE VILLE DIAL 968-8325

THE LITTLE WOMAN

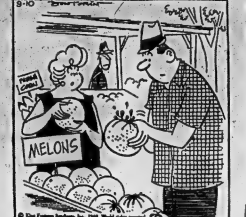

"Just feel them—don't annihilate them!"

Racketeers Feared

Alaskan Oil Rush Has Overtones of 1898

ANCHORAGE (CP) — The Alaskan oil rush begins officially today, with the state government auctioning mineral rights to companies from all over the world.

Proceeds are expected to reach $1,000,000,000.

But state officials are not altogether happy about this sudden influx of big money, fearing a repetition of the wild and woolly scenes of the 1898 gold rush.

They said undesirable effects are already being felt in the cities of Anchorage and Fairbanks, which worked hard for years to lose the Dangerous Dan McGrew image of those hectic prospecting days.

Authorities are concerned that much of the land is being sought by financial interests whose associations are unsavory and whose identity is clouded in mystery.

"These interests make no secret of the fact that they intend to cater to pipeline crews who come to town once in three months for a wild spree," Anchorage Police Chief Milton E. Dankworth said.

There has been an increase in "vicious vandalism" and crime as "irresponsible people" flood into the towns, he said.

Police are ill-equipped to handle a sudden rise in population and only 150 state troopers patrol 586,000 square miles of country.

"We'd be foolish to think big time rackets won't happen here," Dankworth said. "They (racketeers) are going to push for gambling and highlife activities just like it was during the gold rush."

State officials also fear problems from inflation and housing shortages.

Representatives of the world's major oil companies jammed Anchorage for the biggest such lease sale in history.

By nightfall the high bidders will be known and a chartered jet will be flying to New York with cheques from the winning oil companies. Most of the companies will draw cheques on New York banks.

The oilmen assemble in a 600-seat municipal auditorium at 7 a.m Alaska daylight time (Noon EDT) to hand in their sealed bids. The bidding closes an hour later, and state officials said it may be seven hours before the tabulation is completed.

Gov. Keith Miller said the state has set "floor bids" on each of the 179 tracts up for lease. "Floor bids" are confidential figures on how much the state considers each lease to be worth. Alaska won't sell the leases for less, Miller said.

Gerda Hits Nova Scotia

HALIFAX (CP) — Hurricane Gerda, spent after lashing the Atlantic coast with rain and winds of up to 140 miles an hour, moved across parts of Quebec today, leaving the Maritimes with a major clean-up job and an undetermined amount of damage.

Nova Scotia's south shore bore the brunt of the storm. Winds gusting to 80 miles an hour affected shipping and airline schedules, tore down telephone and power lines and toppled trees.

The CNR ferry Confederation, which sails between Borden, P.E.I., and Cape Tormentine, N.B., docked at Tormentine after heavy seas kept her from entering port for two hours. She carried 25 passengers and 15 vehicles.

The CNR ferry Bluenose which operates between Bar Harbor, Me., and Yarmouth, N.S., remained in port but was expected to resume service sometime today.

Other ferries were operating normally.

Fishing vessels of several nationalities tied up at St. John's, Nfld., but at Halifax port officials said only a few ships entered port to wait out the storm.

At least five incoming commercial flights and about the same number of outbound planes were delayed or diverted at Halifax International Airport, an airlines official said.

Power failures plunged wide sections of the province into darkness.

A. R. Harrington, president and general manager of the Nova Scotia Light and Power Co. Ltd. said late Tuesday that considerable damage was done to power lines in the Yarmouth area. There were also disruptions in parts of the Annapolis Valley and Halifax.

There were no immediate reports on how the province's $6,000,000, apple crop fared.

In New Brunswick, Grand Manan Island, off the southwestern coast of the province, was the first area hit by the storm. Winds of more than 80 knots left a trail of damage.

Power commission officials in Saint John reported "trouble all over the place" as the storm moved into the New Brunswick mainland.

Bilingualism Not Yet Practical in Toronto

TORONTO (CP) — Bilingualism is alive in Toronto, but not doing too well.

With a metropolitan population of nearly 2,000,000 and a French-speaking core of only 50,000, Toronto had little reaction to the new Official Languages Act which came into force across Canada Sunday.

The act enforces bilingualism in government departments and agencies and in Crown corporations where there is a "significant demand" for service in both languages.

not ready for bilingualism.

"No, I don't speak French, sir—this is the government of Canada."

That was the way a supervisor at the federal government office in Toronto handled an inquiry from a French-speaking reporter Monday—the day after the new act came into force.

Other calls showed more confusion. Many government departments—when an interpreter could be found—admitted they did not know what action they should be taking.

One conclusion could be drawn from the calls: It will be a long time before the provisions of the act are fully implemented.

The reporter telephoned the secretary of state's department, whose responsibility it is to implement the act. Speaking in French, he asked whether an immigrant from France had any citizenship privileges.

The operator could not understand him.

She transferred him to another official who spoke broken French. He directed him to Canada Immigration.

The immigration clerk could not speak French.

He directed the operator to put the call through to another local which was busy. She asked the reporter to dial another number, but the conversation bogged down until finally a French speaker was found who told the reporter to call citizenship again.

The government departments, however, are not out of order yet in not being prepared for bilingualism.

The new law states that every federal government department or agency, Judicial body or Crown corporation must ensure that in Ottawa or at its head office, and at each of its principal offices in "bilingual districts," it can offer all available services and communicate with the public in both official languages.

No bilingual districts have been declared yet.

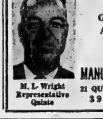

M. L. Wright Representative Quinte

LIFE INSURANCE
GROUP LIFE & PENSION
ACCIDENT — SICKNESS
INCOME
MAX WRIGHT
MANUFACTURER'S LIFE INSURANCE
21 QUINTE STREET - TRENTON, ONT.
392-6716 - 398-7986

Queensboro

QUEENSBORO — Mr. and Mrs. Harry Declair and Mr. and Mrs. James Devolin and family attended their family reunion at Paterson's on Sunday.

Mrs. R. A. Sager and Mr. James McQuigge are both patients in Belleville General Hospital.

Mr. and Mrs. Garry Dion of Kingston and Miss Rita Feeney of Toronto and Fred Feeney of Peterborough spent the weekend with Mrs. Frank Barry and Mrs. F. Feeney.

Mr. and Mrs. L. Kapusta of Ottawa were weekend visitors of Mr. and Mrs. John Thompson.

Mrs. John Alexander Sr. spent a few days with Mr. and Mrs. Andrew Moorhead at their cottage in Frankford.

Mr. and Mrs. Murray Johnston and children of Oshawa were weekend guests of Mr. and Mrs. Neil Johnston.

Tweed and District News

TWEED — John McKitchen, 26, a former teacher of No. 1 School, Ardoch passed away. Those who attended the wake, held in Renfrew were: Mr. and Mrs. Wilkam J. Hermer, Mr. and Mrs. John Schenauer and Mr. and Mrs. Francis Manion. Mr. and Mrs. Hermer also attended the funeral from his parish church in Desmonde.

Gerald Stevenson of Calgary, Alberta, is a visitor at his grandparent's, home, Mr. and Mrs. Guy Watkins of Ardoch.

Mrs. Ronald Hennes and Gordie of Ardoch, were recently in Campbellford for a week visiting Mrs. Dorothy Thompson.

Mr. and Mrs. Fred Mulcock of London, England, are spending a few weeks at the home of Mr. and Mrs. Sanford Gaylord. Mrs. Mulcock is a sister of Mrs. Gaylord, of Henderson. She has visited there annually for the past three years.

Mrs. Hugh Hillier and daughter Barbara of Henderson left recently on a 10-day tour of Prince Edward Island and other

Mr. and Mrs. Garnet Reid and family of Peterborough, spent a weekend recently with Mr. and Mrs. Neil Johnston in Queensboro.

Owing to the lack of public support in Tweed, the Canadian Red Cross Society has decided to discontinue the series of Blood Donor Clinics held here twice yearly. It will be concentrating on places that will guarantee at least 100 donations.

Mr. and Mrs. Ray Bateman and Paula of Mississauga, Ontario, and Miss Elizabeth Bateman of Napanee spent a week recently with his mother, Mrs. W. E. Bateman, RR 1, Tweed.

Mr. and Mrs. Michael Ferry from Toronto spent their vacation on his father's farm at Hungerford Station.

Mr and Mrs. John Clark and daughter, Holly, of Winnipeg, Manitoba, spent the past week at the home of Mr. and Mrs. John A. Goodfellow, in Thomasburg.

Norman Kelsey, teacher at Henderson, has purchased land from the late Percy Gaylord farm and will be building his new home in Henderson.

A bridal shower was held late in August for brides-to-be Diane Card, and Debby Smith of Plevna. Dianne and Doug Oshman will be married on September 6 and Cheryl and John Bey, on September 13, 1969.

Terry Bennett's
OIL BURNER SERVICE
- FURNACES AND SPACE HEATERS
- FAST EFFICIENT SERVICE
- 24 HOUR SERVICE
- FREE ESTIMATES AND INSTALLATIONS

962-0787

$500. - $1000. - $5000.
OR EVEN MORE:
Help your group raise funds without risk or investment on your part. We help thousands of Schools, Guides, Scouts, Athletic Teams, Church Groups and other organizations raise funds.
For free brochure or professional examination, please contact
MR. CHARLES HAMILTON
THE CANADIAN FUND RAISING PLAN
74 Durham St., Minico, Ont.
Phone 472-4284.

THINKING OF BUYING OR SELLING REAL ESTATE?

CALL BARBARA ASHLEY
BOWES & COCKS
LIMITED (REALTOR)
29 STATION STREET
Bus. 962-9517 Res. 962-4969

● LIFETIME GUARANTEE AVAILABLE ● WE POST ALL PRICES
● 1-DAY SERVICE ● FREE TOWING ● EASY TERMS
"CANADA'S LARGEST SPECIALISTS"
Cottman TRANSMISSION
357 FRONT STREET
BELLEVILLE
962-9243
8-6 Daily — 8-1 Sat.
USE ANY CREDIT CARD — MEMBER OF CANA-CARD

Red Tag Sale
WESTERN TIRE & AUTO SUPPLY

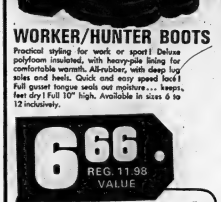

WORKER/HUNTER BOOTS
Practical styling for work or sport! Deluxe polyfoam insulated, with heavy-pile lining for comfortable warmth. All-rubber, with deep lug soles and heels. Quick and easy speed lace! Full gusset tongue seals out moisture... keeps feet dry! Full 10" high. Available in sizes 6 to 12 inclusive.

6.66 REG. 11.98 VALUE

All Fishing Tackle
RODS, REELS, LINES, LURES, NETS, BUCKETS, ETC.
20% Off

"LANCE" PAINT SPECIAL
EXTERIOR HOUSE
Houses, garages, cottages, barns or fences. Withstands severe temperature changes, sun, rain or snow! An oil base paint.
INTERIOR LATEX
Walls, ceilings, woodwork, plaster, and wall boards. Odorless! Thins with water. Brushes, rollers and pans rinsed clean with water!
INTERIOR SEMI-GLOSS
For high-traffic areas or wherever active youngsters and pets romp! Provides a good washable surface. An oil base paint.
LANCE PAINT
REG 5.55
YOUR CHOICE:
4.44 GAL.
CHOICE OF 240 COLORS! COLOR TUBES, EXTRA

PAINT ROLLER KIT & 2" BRUSH
Metal ribbed 9" x 13" tray, with ladder gripping legs. Lambswool 7½" roller, nylon bearings, with threaded handle for extension pole, PLUS: 2" wide pure Chinese bristle brush.
SAVE 70¢
1.19 REG. 1.89 VALUE

"GRAND PRIX" GT+2 OIL ADDITIVE
A super lubricant! Reduces friction drag and engine wear! Handy snap-top 15-ounce can.
REG. 1.49 VALUE
99¢

Household "MAGNETIC" BROOM
Flagged colored bristles imbedded in wood, plastic "casing". Scoops up dust like magic! Full 46" long wooden handle.
REG. 1.19 VALUE
77¢
9½" MINI-WIDTH!

LOOK FOR THE RED TAGS!

WESTERN TIRE & AUTO SUPPLY
WESTERN TIRE & AUTO SUPPLY
Belleville Plaza
OPEN THURSDAY & FRIDAY 'TIL 9 P.M.
— DIAL 962-8609 —
SATISFACTION GUARANTEED OR YOUR MONEY PROMPTLY REFUNDED
577 9/09

BOWLERS!
New Mixed League
BEING ORGANIZED
Wednesday — Tonight — 7.00 p.m.
PHONE 962-2165 OR COME DOWN
BOWL-O-DROME
369 FRONT STREET

FOOD CITY DISCOUNT PRICES

MONDAY THRU SATURDAY

EVERYDAY LOW PRICES

This week's MEMPHEN PENNY-PINCHER

ECONOMY PACK
QUARTER PORK LOIN lb. 78¢
9 TO 11 CHOPS

Canada's finest red brand beef
PRIME RIB ROASTS KING OF ROASTS CHEF STYLE lb. 88¢

BARBEQUE TREAT WELL TRIMMED
RIB STEAKS lb. 98¢

CUDNEY APPLE JUICE 48 OZ. TIN 29¢
FOOD CITY FANCY TOMATO JUICE 48 OZ. TIN 27¢
FOOD CITY FANCY APPLE SAUCE 2 14 OZ. TINS 35¢
SAUCE MANDARIN ORANGES 2 10 OZ. TINS 45¢

NIBLETS GREEN GIANT FANCY 12 OZ. TIN 21¢

FROZEN FOOD CITY CHOICE GREEN PEAS 2 14 OZ. TINS 33¢
FOOD CITY CHOICE TOMATOES 19 OZ. TIN 20¢
SHEP BROWNED LIBBY BEANS & PORK 2 14 OZ. TINS 45¢
SWIFTS BEEF STEW 1½ LB. TIN 51¢

CHEESE SLICES FOOD CITY MILD 16 OZ. PKG. 59¢

PILLSBURY SOCKEYE SALMON ½ SIZE 58¢
CAMPBELL TOMATO SOUP 2 10 OZ. TINS 25¢
CAMPBELL'S VEGETABLE SOUP 10 OZ. TIN 11¢

SPAGHETTI HEINZ IN TOMATO SAUCE 14 OZ. TIN 18¢

MR. BOSTON BIG, QUICK OR SWIFT CHAMPION DOG FOOD 2 15 OZ. TINS 27¢
KEN 'L DOG MEAL BIG 4 LB. BAG 75¢
CARNATION INSTANT MILK POWDER 3 LB. BOX $1.29
CARNATION EVAPORATED MILK 2 TALL TINS 33¢
KRAFT MACARONI DINNERS 2 7¼ OZ. PKGS 33¢
JELL-O ASSORTED FLAVOURS JELLY POWDERS 3½ OZ. PKG. 10¢
ROBIN HOOD FANCY PASTRY FLOUR 7 LB. BAG 75¢

FOOD CITY SALAD DRESSING 32 OZ. JAR 49¢
FOOD CITY PEANUT BUTTER 32 OZ. JAR 75¢
FOOD CITY CATSUP 2 11 OZ. BTLS 37¢
SWEET BICKS MIXED PICKLES 24 OZ. JAR 48¢
KRAFT MIRACLE WHIP 32 OZ. JAR 59¢
ROBERT ASSORTED VARIETIES MACARONI & SPAGHETTI 2 2 LB. PKGS 65¢

BRAVO ROUND RICE 2 LB. PKG. 43¢
RING ON EXTRA FIRM TOP MODEL HAIRSPRAY REGULAR OR 1200 16 OZ. SIZE 89¢
TOP MODEL SHAMPOO FOOD CITY 14.4 OZ. SIZE 89¢
LIQUID BLEACH 64 OZ. CONTAINER 36¢
COMET CLEANSER 2 LIGHT SIZE 67¢
WAXED PAPER APPLIED FOOD LAYER 100 FT. ROLL 33¢

ONTARIO FRESH DUG ONTARIO No. 1 GRADE
POTATOES 25 LB. BAG 78¢
VALENCIA ORANGES PRODUCE OF UNION OF SOUTH AFRICA SIZE 112s DOZ. 59¢
MOUNTAIN BARTLETT PEARS PRODUCT OF U.S.A. CAN. No. 1 7 FOR 49¢

ASSORTED 10 OZ. TINS FOOD CITY SOFT DRINKS CASE OF 24 $1.67
PLUS DEPOSITS FOOD CITY GINGERALE 4 26 OZ. BTLS 53¢

TEA BAGS RED ROSE ECONOMY 12¢ OFF PKG. OF 90 65¢

BAKED FOOD CITY SLICED WHITE BREAD 24 OZ. LOAF 19¢
FOOD CITY FAMILY SIZE RASPBERRY-RHUBARB PIE EA 49¢

BUTTER FOOD CITY FIRST GRADE 1 LB. PRINT 67¢

CANADIAN CLOVER CREAMED HONEY 2 LB. CONTAINER 59¢
CHRISTMAS 10c OFF GOOD LUCK MARGARINE 1 LB. PKG. 79¢

FISH & CHIPS FRASERVALE FROZEN 200 24 OZ. PKG. 59¢

FROZEN FOOD CITY FRASERVALE PEAS 2 LB. BAG 39¢
FROZEN 9 OZ. PKG. AUNT JEMIMA WAFFLES 35¢
RICH'S COFFEE RICH 32 OZ. SIZE 45¢
BIRDSEYE COOL WHIP 16 OZ. TUB 37¢

Watch for this MONEY SAVING BOOKLET Coming to your Home THIS WEEK!

It has all the facts on a BIG FREE OFFER STARTING NEXT WEEK
NOTE: If you don't receive a copy at your home, extra copies are available at FOOD CITY.

PRICES EFFECTIVE MONDAY SEPT. 16 TO SATURDAY SEPT. 13th — WE RESERVE THE RIGHT TO LIMIT QUANTITIES

food city

OPEN MONDAY THRU SATURDAY UNTIL 10 P.M.

DUNDAS ST.
BELLEVILLE
RIGHT NEXT TO TOWERS

Travel Questions, Answers

BY THE ONTARIO MOTOR LEAGUE

QUESTION: When does the Stratford Festival close this fall?

ANSWER: The closing date of the Stratford Festival is Mid-October.

Automobile Accidents

In the event of an accident be sure to get the license number of the other car, the name, address and telephone number of his driver. It is also a good idea to take names of witnesses as their statements are helpful in determining the facts. Call the police and wait for an on-the-scene investigation, so a report will be filed.

Notify your insurance company as soon as possible after the accident by telephone and letter.

To have repairs made and collect from the insurance company, get an itemized estimate of the damages and the cost of repairs from a garage you choose. Show them to the claims adjuster assigned by the company.

If he agrees with the cost, the car owner can start repairs knowing his claim will be paid. Having repairs done before agreement with the insurance company is reached can be risky, as payment for all or part of the damage may be denied.

QUESTION: At the end of September we would like to drive from Edmonton to Vancouver, B.C. on the New Yellowhead Pass highway. How does this compare with the Trans Canada Highway?

ANSWER: The Yellowhead Pass makes its way through the Rockies a couple of hundred miles north of the Rogers Pass which is the route of the Trans - Canada Highway takes through the mountains. You more or less on a line from Calgary through Banff to Vancouver.

The Yellowhead Pass cuts through the mountains via Jasper, more or less on a line between Edmonton and Vancouver, B.C.

If you want an idea of how scenery is along this new highway, ask someone who has taken a CN trans-continental train west. The Yellowhead follows the path of the CN tracks through the Rockies. But the scenery isn't the only selling point for the Yellowhead. In the first place it's highest elevation is just over 3,000 feet while the Rogers Pass is a mile high at one point and well over 4,000 feet at others. The Yellowhead allows motorists seeking a three week all-Canadian tour to make a circle of the best of BC and Alberta. You can go to the coast via Edmonton and Jasper or the Yellowhead highway and return via Banff and Calgary on the Trans-Canada Highway.

While the Yellowhead is Canada's newest Major highway it's probably the oldest route through the Rockies. History, or legend, says the pass was named after a fair-headed Indian who made a habit of storing his furs in the shadows of the mountains. When the pale-face came looking for a route through the mountains he discovered the cache and named it after the yellow haired Indian.

Minto

MINTO — Mr. and Mrs. Gordon Courtney of Winnipeg, Mr. and Mrs. Pat Courtney and Miss Muriel Courtney of Brockville visited Mr. and Mrs. John Courtney on Friday.

Stanley Keller passed away on Thursday. A memorial service was held Monday afternoon in Bethel Church.

Mr. and Mrs. Dori of Ohio and Mrs. Earl Snow of Delaware spent the weekend at the Keller home.

Mr. and Mrs. J. B. Hagerman, Mr. and Mrs. Lorne Hagerman, Grant, Russell and Ruth spent Sunday with Mr. and Mrs. Bateman of Tweed.

Mr. Harold Sarles and Miss Helen Sarles of Toronto spent the holiday weekend with their parents Mr. and Mrs. Ivan Sarles.

Mr. and Mrs. Ian Broadworth Mr. and Mrs. Bob Elliott and girls and Mr. and Mrs. Ray Harris and girls spent Sunday with Mr. and Mrs. Fred Palmer of Cardiff.

Mr. and Mrs. Walter Savage of Belleville and Mrs. Stanley Cook, Frances and Walter of Whitecourt, Alta., spent Friday afternoon with Mr. and Mrs. Lindsay Tanner.

Cars Can Be Custom-tailored

The 24 Plymouth intermediate models have a fresh, new look for 1970 from the new grilles and front bumpers with guards, to the distinctive rear end styling which is set off by new tail lamps and trim to provide additional identity between the intermediate models. A wide selection of seating, plus high performance engines and rally equipment permits the 1970 intermediates to be custom tailored to the needs and desires of individual drivers. Above is the 1970 Plymouth GTX two-door hardtop.

Dayan Warns Egypt Can Expect Heavier Strikes Than Tuesday's Raid

From AP-Reuters

Israeli Defence Minister Moshe Dayan warned Egypt Tuesday night to expect "even heavier strikes" than the raid across the Gulf of Suez earlier in the day in which Israel reported killing 100 to 150 Egyptians.

Dayan said the amphibious raid by Israeli infantry and tank forces was "one of the most daring" since the six-day war of June, 1967. He said the Israeli troops displayed "an operational ability almost unprecedented in military history."

Israel said the commando force crossed the Gulf of Suez about 3 a.m. and landed near El Hassayer, about 28 miles south of the Suez canal.

The force moved southward for 30 miles and met little or no resistance as it "attacked guard posts, army camps, radar stations, military vehicles and military encampments," an Israeli spokesman said. Then the commandos and their vehicles were picked up and returned across the gulf to Sinai Desert posts which Israel seized from Egypt in 1967.

Israeli officers said the ground troops were backed up by warplanes that struck scores of military targets and delivered a "devastating attack" on a big anti-aircraft missile battery at El Hassayer.

Israel said one Israeli plane was shot down over the gulf, its pilot is missing and only one Israeli soldier was injured.

Egypt claimed its forces downed three Israeli planes, sank two torpedo boats and inflicted heavy casualties. The Israelis were "forced to turn tail" after suffering heavy losses of men and equipment, Cairo radio said.

Israeli Prime Minister Golda Meir said in a broadcast that the raid was "meant to strike at the bases and concentrations of the Egyptian Army which have served as a base for commando units laying mines and launching attacks against Israeli planes."

Observers had expected a heavy strike against Egypt for some time in retaliation for recent heavy Egyptian firing across the Suez canal.

A senior member of the Israeli general staff told a news conference that 7,000 to 8,000 Egyptian troops were in the El Hassayer area. He did not reveal the size of the Israeli attack force.

The officer said many Egyptian soldiers fled rather than fight, but he had no estimate of the number of Egyptians wounded.

Asked whether the Israeli Air Force had used any of the Phantom F-4 fighter-bombers it recently acquired from the United States, he replied: "All kinds of planes were used." But Lt.-Gen. Mordechai Hod, the chief of air force operations, said later that all types of aircraft "except for the Phantoms" were used.

Egypt's ambassador to Britain, Ahmen Hassan el Feki, had charged that the raid was an act of escalation which directly resulted from the delivery of the Phantoms. The United States has sold Israel 50 of the planes, and the first shipment arrived Saturday.

Peace Appears in Offing In Montreal School Dispute

MONTREAL (CP) — The St. Leonard school-language crisis continued to simmer today, although one problem facing English-speaking parents—Classroom space for their children—appeared to be solved.

The Protestant School Board of Greater Montreal decided Tuesday to make classrooms available to the 400 Roman Catholic Grade 1 and 2 youngsters who no longer have English-language classes in their own schools.

Meanwhile, Raymond Lemieux, leader of the Ligue pour l'Integration Scolaire which is fighting for the elimination of English in Quebec schools, said he plans to carry out a march in St. Leonard tonight despite police refusal to issue a permit.

A meeting of the league last week degenerated into a pitched battle between supporters of French-only instruction and English-speaking residents.

Under the plan offered by the Protestant school board, the St. Leonard Parents Association, which represents Immigrants and English-speaking residents of the north-end suburb, would pay $25 for each child enrolled in the English classes.

An education department official, who wished to remain unidentified, said the offer "comes down from the heavens and solves our problems without involving principles."

Robert Beale, president of the parents association, said the 400 youngsters involved should register for classes today.

Mr. Beale also urged parents of English-speaking children in Grades 2 to 7 to end their boycott of regular schools which opened Monday.

About 1,200 of St. Leonard's 2,500 English-speaking and Italian immigrant elementary school children took part in the boycott.

Bilingual Grade 2 classes were abolished this fall and under the board's policy, bilingual Grades 3 to 7 will disappear on a year-by-year basis.

Last year's basement classes have been called illegal by Education Minister

Union of Choice Idea Given CUPE Support

TORONTO (CP) — The Canadian Union of Public Employees agreed Tuesday that a Canadian worker should be able to choose the union he wants.

And in so doing, the group supported an independent union organized here recently by Bruno Zanini who had feuded with an international group.

Delegates to CUPE's national convention, after heated debate, pledged support to "the clear and—democratically expressed desire of the Canadian workers to be represented by the union of their choice."

However, the 660 delegates refused to condemn the international union for "resorting to strong arm coercive tactics to destroy the Canadian Concrete Formers Union."

They deleted this phrase from a resolution put forward by Donald Roach, president of CUPE Local 767.

They said Mr. Zanini's concrete formers "freely decided to form themselves into a Canadian union" which was legal in Ontario although not acceptable to international union officials in the United States.

Mr. Zanini's union was formed in June after the Wood, Wire and Metal Lathers' International Union instructed the Toronto local to turn its members over to Local 183 of the Laborers' International Union of North America.

Then, two weeks ago, the Toronto Building Trades Council called a general strike in the apartment building field to force the liquidation of Mr. Zanini's union.

CUPE's members are mostly workers for the various hydro companies, school boards, municipal governments or hospitals.

In another session Tuesday, delegates instructed CUPE's executive to seek a merger with the all-Canadian union, the Canadian Brotherhood of Railway, Transport and General Workers.

On Monday, the delegates asked Mr. Little to talk merger with the Public Service Alliance of Canada, which represents 120,000 federal government employees.

ADAMS HARVEST OF VALUES

FREE! AN APPLE FOR EVERY CUSTOMER

THE PICK OF THE CROP IN HOME FURNISHING VALUES

FREE A PRIZE APPLE WITH EVERY PURCHASE... THERE'S A VALUABLE PRIZE INSIDE

High-Backed Sofa And Matching Chair

Moulded foam backs and Poly-dacron wrapped seat cushions provide alluring beauty and relaxing comfort! Attractively designed, multicolored boucle fabric available in regal, jade, cobalt, sunrise and nocturne. No-sag spring construction throughout for real comfort.

SPECIAL 279.95

See our fine selection of floor-fashions to suit your budget and decor.

3-Pce. Bedroom Set With Triple Dresser

Comprises a roomy, 9-drawer triple dresser with a framed, tilting mirror, 4-drawer chest and 4'6" panel bed. Dove-tailed drawers glide on nylon centre guides. Brass handles. Lustrous walnut finish.

SPECIAL 219.95

NIGHT TABLE AVAILABLE 34.95

NO DEPOSIT—EASY TERMS TO SUIT YOUR BUDGET

Serta

"ALBION" MATTRESS OR BOX SPRING SPECIAL 44.95

252-coil mattress in scroll-quilted rayon damask. Pre-built borders with handles and ventilators. Available in all standard sizes.

POLARIS 20-CU. FT. CHEST FREEZER SPECIAL 219.95

Stores 693 lbs. at zero cold. Automatic, interior light. Lock and key. 34½" long, 30½" wide, 37¼" high.

RECOGNISONE by Westinghouse

20" PORTABLE TV with "UHF"

"Instant-On" reception. Memory fine-tuning Equipped with 14 tubes plus a "Solid State" device. Dipole antenna.

SPECIAL 199.95

ADAMS

FOR YOUR CONVENIENCE, WE'RE OPEN ON FRIDAYS TILL 9 P.M.

333 FRONT STREET TELEPHONE 968-6403-4

Similar bargains available at PICTON, 248 Main Street. Telephone 476-4100

ATTENTION

RESIDENTS OF THE AREA

WE HAVE BEEN DESIGNATED AS AGENTS FOR

OHSIP

(the Ontario Health Services Insurance Plan) to be effective October 1, 1969.

You may enrol and pay your premiums for OHSIP through our local office. This service is available to both individual Subscribers and Employee Groups.

SUPPLEMENTAL HEALTH PLAN

Benefits include services not provided for under the Ontario Plan, and help in meeting the cost of:-

- Prescription Drugs
- Insulin and Injectibles
- Prosthetic Appliances and Casts
- Private Nursing by an R.N. in the home
- Chiropractic - Osteopathy - Podiatry
- Dental Services in Natural Teeth as a result of an accident
- Cost of Oxygen and Rental Costs of Equipment
- Ambulance Services and Diagnostic Procedures when not covered by Government Plans

EMPLOYEE GROUPS

In addition to the above services, we also offer a:

- Prescription Drug Plan
- Semi Private Hospital Room Coverage
- Group Life Insurance

All coverages are available on a monthly payroll deduction basis.

For information and Application Forms, write or call

QUINTE CO-OPERATIVE MEDICAL SERVICES

247 Coleman Street, Belleville Ont. Tel. 968-7188

104 CANNIFTON RD, AT COLLEGE

GEORGE PARKHURST MOTORS LTD.

PHONE 962-8601

COME TO US FOR THE BEST DEAL ON A USED CAR

Debt Consolidation – On the Spot Financing – Open 9 a.m. to 9 p.m. – Fast Courteous Service

Woolworth

90th ANNIVERSARY

88¢ FUNTASTIC TOY SALE! 88¢

REPEAT SELLOUT Plastic Jeep

A super big value, just for the toy sale. Jeep is 8½" wide & 18" long. Sturdy. Practically unbreakable. Limited quantity. Price 88¢

88¢

1.38 VALUE Car Kits While They Last 77¢

1/32" scale model cars, 12 different kits to choose from. Unassembled. Packaged. 2 cars to cello-pack. Price 77¢

REPEAT SELLOUT Trailer Truck

Here's another great value at a very low price. Truck is 5" high & 18" long. Trailer separates from cab. Bright colours. Price 88¢

LAY-A-WAY TO-DAY

88¢

THREE BIG TRUCKS

3 see thru vehicles in a package. Plastic cement mixer, dump truck and fire engine. Price 77¢

GUN SET & HOLSTER

A big variety of realistic unbreakable action figures of spacemen, filling a bag 4x12". Colours. Price 88¢

JR. TOOL SET

Fix master tool set with saw, pencil, hammer, ruler, wrench and screw driver. Complete in box. Price 88¢

HONEYMOON EXPRESS

Mechanical wind up train that travels through tunnel, road crossing signal, and stops at station, produces a great thrill for children. Price 88¢

88¢

CONSTRUCTION SET

3 scale model construction plastic trucks in a package. Cement, bulldozer and dump truck. Price 77¢

COMMERCIAL TRUCKS

6 different vehicles in see-thru box. Toys average 2½" long, with wheels that turn. Great fun for kids. Price 77¢

OUTER SPACE GUN

Friction powered transparent machine action space gun. It sparks and makes real noise. Plastic construction. Price 77¢

COWBOYS AND INDIANS

Big approx. 4"x12" bag of realistic cowboys and Indians. Unbreakable action figures. Price 88¢

BAG OF SPACEMEN

A big variety of realistic unbreakable action figures of spacemen, filling a bag 4x12". Colours. Price 88¢

BAG OF FUN TOYS

Bag full of trucks, cars, boats. Big 6"x16" bag, nearly unbreakable. A variety of fun. Price 88¢.

POPULAR PAINT BY NUMBER

Set contains 4 pictures, frame, 12 paint cakes, artist brushe. A variety of subjects. Price 88¢

STEAM IRON

De-luxe steam iron about 8" length, 4½" cord that will fix to any wall or flat glass surface. Price 88¢.

BABY PLAYFUL

With her own nursery, 4" doll, Unbreakable snap-together crib, high chair, and playpen. Price 88¢

HATTIE RAIN-COAT

Cute little 6½" doll dressed in the wet look rain coat, rain hat and boots. A little dandy. Price 88¢.

BIG BUY Plastic Ball Assortment

Assortment of big inflated plastic balls. One for most every game children play. Price 88¢

LAY-A-WAY TO-DAY

BIG BIG BUY Mighty-Marx Trucks

Assortment of unbreakable heavy gauge steel trucks. Jeep, fire rescue, wrecker, dump, concrete, pick-up and sanitation. Price 88¢

Sale Price

88¢

IRONING BOARD

Just like mothers, of unbreakable plastic, mesh top, with retractable metal feet. 20" Price 88¢

CARRY-ALL BAG

Little miss shopping bag of plastic. Approx. 12" high. Smart mod-flower power designs. Price 88¢

MAKE-UP KIT

Dolly make-up cosmetic case with brush, comb, lipstick, mirror and curlers. Complete. Sale Price 77¢

PAINT & COLOUR SET

Includes: slate, colouring book, crayons, chalk, paint Brush, water colours and plasticine. Price 88¢.

BAG FULL OF FUN

Includes; colouring books, crayons, paint-by-number set, chalk, slate. Hours of fun for the kids. Price 88¢

COLOURING BOOKS

3 colouring books in a package plus a box of crayons. All for one low price. Big Value. Buy now! Price 88¢

SEWING STARTERS

Assortment of applique or cut & sew sets. Complete with accessories to make it interesting. Price 88¢

JILL DOLL IN CASE

Meet Jill, a popular little 8" doll, with rooted hair. She has a carry case and accessories. Price 88¢.

PLASTIC TEA SET

Childs plastic tea service, complete place setting for 3. Including, 3 forks, knives, and spoons. Price 88¢

See What Only 1.88 Will Buy

WORK AND PLAY

A. Assortment of plush animals. Children just love them, you will have to act fast, as the supply is limited. Price $1.88

B. Big value package of work & play toys. Large selection of educational play things. Price $1.88

C. Fisher-Price toy buy. Choose from Chatter Phone, Little Snoopy or a set of Creative Blocks. Hours of fun. Price $1.88

D. Plastic train set, made up of engine, tender, caboose. 28" long. Children can push or pull. Unbreakable. Price $1.88

BIZZY FINGER PAINTS

For boys and girls. Bright non-toxic finger paint set. Includes paints, mixer, paper, instructions. Price 88¢.

CHINESE & CHECKER GAME

Two metal 12½x10½ playing boards, complete with full compliment of marbles and conventional checkers. Price 88¢

ROUND PICTURE PUZZLE

Over 400 large interlocking pieces. Assembles in a perfect circle 18" wide. Assortment of subjects. Price 88¢

PLASTIC BEAD SET

10 different colours of beads plus, gold and silver. Also, a selection of 11 different coloured strings. Price 88¢

TAPESTRY PICTURES

A child can make a 8¼x6¼" tapestry picture so easily. Comes complete with pattern and frame. Price 88¢

PUZZLE SET

2 double face patience testing puzzles in a package. 4 teasers-loads of fun on a dull rainy day. Price 88¢

MARBLE MAZE GAME

A fascinating game for all the family. Place the ball at number one, follow the line to finish. A Hasbro Toy. Price 88¢

PLAY-DOH COMPOUND

Play-Doh is safe entertaining modeling material that encourages the creative ability in youngsters. Price 88¢

JR. PRINTING SET

Educational, ideal for indoor play. Encourages learning of spelling. Contains type, paper & rubber stamp. Price 88¢

PAINT AND PRINT

Paint by number, 10 basic easy to open paints, 5 pictures, brush, rubber characters, pad, non-toxic. Price 88¢

CHRISTMAS SAVINGS NOW ! LAY IT AWAY TODAY!

Visit "TOYLAND" — WOOLWORTH'S Downtown

BELLEVILLE PLAZA

244 FRONT STREET

Canadian Icebreaker Frees Manhatten From Six Foot Field

WINTER HARBOR, N.W.T. (CP) — An expedition to find a commercial route through the Northwest Passage suffered its first apparent setback Tuesday when the super oil tanker Manhattan was caught in six-foot thick ice about 30 miles west of Winter Harbour, N.W.T., in Viscount Melville Sound.

Winter Harbour is about 200 miles west of the Magnetic North Pole.

Less than an hour later, the Canadian icebreaker John A. Macdonald steamed alongside the big tanker, easing the ice pressure on it and allowing it to break free.

"Many thanks for a job well done," radioed Manhattan to Captain Paul Fournier of the Macdonald.

The Manhattan's misfortune was attributed to the United States Coast Guard icebreaker Northwind. The Northwind, with one of its six engines out of commission and the ship operating with an estimated half of its 10,000 horsepower, became icebound shortly after midnight Monday.

The Macdonald then broke away from the Manhattan and freed the Northwind. Some four hours later the Northwind announced it again was beset by ice. Despite strenuous efforts by the Macdonald the Northwind was unable to get moving and the decision was made to leave it and continue the Humble Oil Ltd. expedition with the Manhattan and the Macdonald.

The feeling was that the Northwind would get moving again on its own when the pressure eased or it would get assistance from another Canadian icebreaker, probably the D'Iberville.

During the Macdonald's second attempt to free Northwind the Manhattan had stopped in heavy ice conditions.

When it attempted to get under way when rejoined by the Macdonald it was unable to move. It then messaged Macdonald that it appeared to be blocked by ice and requested aid to get moving.

Admiral Tony Storrs, director of marine operations on the expedition, said the Manhattan probably would not have become blocked in the sound if it had not stopped dead for the Northwind rescue attempt. Until then, the big tanker was slicing through ice anywhere from four to eight feet deep with no trouble.

But the Manhattan's failure to get up enough power from a standing start to back the ice could only be a disappointment to the expedition planners despite the mitigating circumstances. Millions of dollars have been poured into the venture designed to prove that tankers of up to 250,000 tons can move oil from Alaska to the eastern U.S. through the Northwest Passage.

Until the Northwind ran into grief, the Manhattan expedition ran like clockwork. Ice conditions were not as demanding as had been hoped but the Manhattan had ceased every available test with flying colors.

City-Wide INTERIORS

STORE-WIDE SALE

EASTERN ONTARIO'S LARGEST BROADLOOM — DRAPERY — RE-UPHOLSTERY CHAIN FEATURES THESE TREMENDOUS SAVINGS AT ALL THEIR STORES IN ONTARIO DURING THIS STOREWIDE SALE. TREMENDOUS BUYING POWER AND VOLUME DISCOUNTS ENABLES US TO PASS THESE SAVINGS ON TO OUR CUSTOMERS.

BROADLOOM BARGAINS

WHY PAY MORE THAN YOU HAVE TO FOR FIRST QUALITY NAME BRAND BROADLOOM? THESE ARE JUST 5 OF THE OVER 60 FEATURED CARPET VALUES AT OUR BELLEVILLE-BRANCH STORE.

CONTINUOUS FILAMENT **NYLON** BY HARDING
An exceptional hard wearing good-looking high-low looped 100% nylon pile. Ideal for the young couple just starting out. Glowing colors of bronze, tangerine, gold, rose, antique.
1ST QUALITY Reg. $7.95 ..... **4.88** sq. yd.

Propylon BY CELANESE
Canada's best selling hardwist. Always popular because of its iron wearing qualities. Cannot and will not show a footmark. Exciting colors of marigold, paprika, autumn gold, moss green, coronation red, admiralty blue, mecca brown, Spanish olive, frosty pine, silvy leaf.
1ST QUALITY Reg. $10.95 ..... **8.88** sq. yd.

501 NYLON BY BARRYMORE
Certified gold label 501 nylon in a lovely carved cut pile. Typical of the outstanding standards of excellence. Lovely decorator colors of butternut, copper, beige, cardinal red, lilac, willow green, moss, bronze green, saxe gold, temple gold, teal blue, tan bark.
1ST QUALITY Reg. $9.95 ..... **6.88** sq. yd.

KODEL BY BURLINGTON
Leading comfort and luxury are yours with this new exciting fibre enhancing your rooms. This luxurious carpet will take all the hard wear you can give it. Deep rich colors of antique gold, ember, blue sapphire, magic moss, very red, oriadon king's blue, Citrus green, honey gold, mocha, antique bronze, sand.
1ST QUALITY Reg. $11.95 ..... **9.88** sq. yd.

NYLON Plush BY BURLINGTON
Luxurious comfort combined with the toughest fibre of 100% nylon makes this lovely broadloom an exceptional buy. Breathtaking colors of antique gold, golden treasure, bamboo, royal blue, Roman gold, Ritz green, Cardinal red and nutmeg.
1ST QUALITY Reg. $10.95 ..... **7.88** sq. yd.

Expert Tackless Wall-to-Wall Installation at Minimum Charge

ROLL END CLEARANCE

SAVE 20% – 30% – 40%

NYLON VISCOSE BLUE 9'x12'	Reg. 77.00	54.00
501 NYLON MOSS 7'3"x12'	Reg. 112.95	68.00
C-F NYLON RED 9'x12'	Reg. 96.00	72.00
501 NYLON RED 8'4"x12'	Reg. 132.95	77.00
501 NYLON TURQUOISE 8'x12'	Reg. 136.00	75.00
501 NYLON MOSS GREEN 9'x12'	Reg. 137.95	83.00
501 NYLON TURQUOISE 9'11"x12'	Reg. 157.95	91.00
NYLON TWIST TURQUOISE 10'2"x12'	Reg. 177.50	108.00
100% WOOL SAND 9'x12'	Reg. 165.00	119.00
KODEL MOSS GREEN 9'x12'	Reg. 165.00	120.00
501 NYLON RED 13'11"x12'	Reg. 221.95	129.00
501 NYLON TURQUOISE 14'x12'	Reg. 224.00	130.00
501 NYLON GOLD 14'6"x12'	Reg. 232.95	135.00
501 NYLON RUST 15'x12'	Reg. 240.00	139.00
NYLON PLUSH MOSS 14'8"x12'	Reg. 315.00	156.00
501 NYLON GREEN 18'6"x12'	Reg. 243.95	159.00
NYLON PLUSH RUST 16'8"x12'	Reg. 294.00	174.00
ACRILAN SPICE 38'10"	Reg. 9.95 sq. yd.	4.95 sq. yd.
WOOL TWIST PARSLEY 24'10"	Reg. 17.95 sq. yd.	8.95 sq. yd.

MANY OTHERS AT SIMILAR SAVINGS
COME EARLY FOR BEST SELECTION!

RE-UPHOLSTERY

Volume Purchasing on a direct-from-the-mill buying program enables us to offer

FREE LABOR ON YOUR 2-PCE. SET
YOU PAY ONLY FOR MATERIALS
Keep your favorite living room pieces. We'll make them look like new again! Our skilled upholsterers start from the bottom to strengthen the frames, re-tie springs, replace fillings. And then recover in the beautiful fabric you select.
SALE-PRICED FABRICS $9.95 yd.
Your Choice of:
PARIS BROCADES
FLORA PRINTS
RICCI HOMESPUNS
Ontario's Largest Re-Upholsterers
— FAST 2 WEEK SERVICE —

CITY-WIDE BRINGS THEIR STORE TO YOUR DOOR
City-Wide has set aside a certain quantity of this sale priced merchandise especially for their "Store-On-Wheels". If you prefer to shop in the comfort and convenience of your own home call City-Wide. This service is free and there is no obligation to buy.
CALL TODAY OUT-OF-TOWN CALL COLLECT
968-5718
DAYS ● EVENINGS ● WEEKENDS

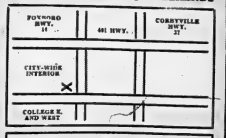

BUDGET TERMS AVAILABLE ON ALL ITEMS
STORE HOURS:
TUES., WED., SAT., 10 A.M. TO 6 P.M.
THURS., FRI., 10 A.M. TO 9 P.M.
CLOSED MONDAYS

CUSTOM DRAPES Made Free

See our large selection of domestic and imported fabrics purchased on a direct-from-the-mill buying program which enables us to offer you drapes made free on all materials.
$2.95 yd. Also up
Minimum Length 72"
● ANTIQUE SATINS
● LUXURIOUS VELVETS
● TEXTURED PLAINS
● PRINTED FLORALS
● BROCADES
● DAMASKS
● SHEERS
Pay Only For Materials

SATISFACTION GUARANTEED

CITY-WIDE INTERIORS

180 NORTH FRONT ST.
968-5718
NORTH PARK PLAZA
BELLEVILLE

Classified Display Ads
Are An Investment

The Intelligencer

BELLEVILLE, ONTARIO, SEPTEMBER 1969

Intelligencer Advertising
Pays Big Dividends

Peggy Kraft Is An Entrant

Sept. 18

Fund Beauty Contest Has Its Own Appeal

By BARRY GRILLS
Staff Reporter

Plans are moving full swing for the United Community Services beauty contest to decide Miss United Appeal of 1969.

The contest is slated for Sept. 18 at Zwick's Island bandshell. It will be part of a week of activities sponsored by the United Community Services as a campaign prelude.

All contestants — the UCS desires 15 — will be sponsored by local industry and will represent that industry in the contest.

The winner, Miss United Appeal of 1969, will participate in the United Appeal canvassing activities in the week following the contest.

Miss United Appeal will receive a cash prize of $100, and a complimentary weekend at the Inn on the Park, in Toronto.

Other prizes include a wrist watch, two round trip tickets via CNR from Belleville to Toronto and an assortment of jewellery from Avon Jewellers Ltd.

In addition to being judged on good looks, each contestant will be required to deliver a one-minute speech on the United Appeal and the judges will take these speeches into consideration in determining the winner.

The contest will be preceded by a motorcade conveying the contestants from the West Moira Street fire hall to Zwick's Island.

At the bandshell, Phil Flagler of radio station CJBQ will act as master of ceremonies for the contest and a panel of five judges will pick Miss United Appeal.

Judges for the event are Mrs. Robin Jeffery, Mrs. Jean Smith, Harry Fast, H. M. Morton and W. A. Thompson.

Jimmy Corradi, local pianist, will plan music for the occasion, and Mrs. Jean Smith, campaign chairman, will present roses and a tiara to the first Miss United Appeal in Belleville.

The first two girls to enter the contest were Miss Peggy Kraft, 21, of Bell Canada and Miss Gail Tweedy, 19, of Avon Jewellers Ltd.

Miss Kraft, a blue-eyed five-foot-six brunette, has lived in Belleville four years and been employed two years as a Bell operator.

The United Community Services beauty competition will be her first, but she has had some modelling experience.

Miss Kraft volunteered for the contest when she heard of its existence, attracted by the prizes and an opportunity to represent her employers.

"I was a bit hesitant at first, but I went ahead with it," she said.

And the beauty contest is just a culmination of activities related to her job that she enjoys.

"I like my job. It's nice for a single girl and you're free. And now I've got an opportunity to be in the contest."

Miss Kraft, an avid horseback rider and swimmer, has some philosophical ideas about beauty contests as well.

"It's a feminine thing. Women are supposed to be beautiful. They're more beautiful than men, anyway."

Miss Tweedy has been an employee at Avon for 16 months as receptionist and stenographer.

She is a brunette and has brown eyes.

She has resided in the Belleville area all of her life and attended Quinte Secondary School.

"I think it's going to be exciting and fun," she said. "I'm waiting for it to happen. I'm really excited."

Travel is in the future for Gail and she also enjoys western music and going out and enjoying herself.

The contest epitomizes some feelings by Gail that men monopolize too much of the world's activities.

"The trouble with men is they don't want women to do anything. A beauty contest is supposed to represent beauty and that's a woman's job."

A Smile From Gail Tweedy

Mott Dinner Next Step In Mobilizing Resources

By Lenny Williamson, Staff Reporter

Three hundred community leaders from four counties will come together September 17 to learn first hand of the Flint, Michigan, community school concept.

Dr. Peter L. Clancy, director of the Mott Program of the Flint Board of Education will address a banquet at Centennial Secondary School on the concept.

The Quinte District Community Council, under the leadership of Alderman Donald Williams, is bringing the Flint program to the attention of educational, municipal, labor, ministerial and law enforcement agencies in the counties of Prince Edward, Northumberland, Lennox and Addington and Hastings.

The banquet is a follow-up to the trip to Flint made last spring by local people to view the accomplishments of that city's program, which co-ordinates service agencies for the development of human resources.

Now, the leader of the Flint program is visiting this district to suggest ways in which local resources can be mobilized to community service. It works on this basis.

The community school concept in Flint is supported by funds from the Mott Foundation and has been in operation for 30 years.

It offers a community education system by encouraging people of all classes in help themselves to a better life and by making schools, government and businesses more responsive to human wants and needs.

Schools are the centre of the program in Flint. They are used as opportunity centres for young and old, operating virtually around-the-clock and around-the-year.

Schools make excellent community centres because they are located to serve their neighborhoods, have facilities, adaptable to community uses, are owned by the public and are non - political.

As well as adult education and re-training, the people of Flint are offered after-hours educational, recreational and social enrichment through courses, discussion groups, seminars and social and sports activities.

Although schools here are now extensively used for night school and meetings of community groups such as Scouts, the Quinte District Community Council is seeking support for a broader-based co-ordinated program.

Involvement of industry, the churches and owners of vacant lots, that could be turned into temporary recreational areas, is sought.

"In the past, people have tended to feel they could look after their own recreational needs," says inspector Ralph Blatchford of Belleville police department, who heads up publicity for the banquet.

"But what about those who cannot? And what about the diminishing space available in a growing population for recreational needs such as ball fields and tennis courts?" he queries.

The Mott program also fosters the co - ordination of existing community services ministering to the aged, infirm, mentally and physically handicapped and the delinquent.

In this area, the Quinte District Community Council sees opportunities for expansion in Belleville and surrounding communities. Among suggestions to be discussed is a plan for involving youth in activities with the residents of Hastings Manor.

Although the legislative basis for community development in the United States differs from that in Ontario, and financing systems are dissimilar, those who made the trip in Flint last spring feel the Quinte district can borrow many U.S. ideas.

Those invited to the Sept. 17 banquet will learn the details from the director of the program in Flint, and hear his views on the adaptation of the program to Quinte district conditions.

Dr. Clancy is responsible to the Mott Foundation and the Flint board of education for the operation and expansion of the program.

He works with the various divisions of the Mott Program, which include adult education, community school and recreation programs in curriculum enrichment; the Big Brothers movement, the Mott Camp for boys, children's health and dental centres, and adult reading program and the vocational guidance for state prison convicts and ex-convicts living in the district.

Dr. Clancy received a bachelor's and master's degree from the University of Michigan and a second MA from Eastern Michigan University. He holds a six-year community school director's certificate and a doctorate from Michigan State University.

He has taught both junior and senior high school and college classes.

No Short Cut for City's Female Barber Into A Profession Dominated by Men

By LINDA GELDART
(Staff Repreter)

It takes a certain degree of courage to contemplate stepping into a male-dominated profession — but, even more courage to stay there.

Mrs. June Clark, Belleville's only female barber, wouldn't go so far as term it courage, because she enjoys what she does, and says pointedly, "I wouldn't think of doing anything else".

She has been barbering professionally for about five years now, and when she looks back to recall how it all started, claims "it was just one of those things I sort of fell into".

This tonsorial artistry goes back to the time when Mrs. Clark can remember her father bringing out the clippers to trim her own curly locks.

"That's where my interest began, I guess," she admits, "and my observation and the will to learn, things just naturally progressed from there."

After applying for her barber's licence, she had to face the actual test itself.

"I was kind of nervous," Mrs. Clark recalled, "because for one thing I was being tested by one of the toughest examiners in Canada — or so I was told."

"That fact alone would have been enough to worry anyone, so disregarding the exam completely," she adds.

But, he passed the test, managing to answer the some 150 questions and complete a hair cut, shampoo, shave and facial.

It wasn't all that simple, though.

"I met with terrific opposition from the male barbers in the city, simply because I happened to be a woman", remarked Mrs. Clark.

"As I heard one barber say — this is a man's profession, and when women start invading the barber shop, it is high time something were done about it".

Mrs. Clark grew determined and stubborn, as women have been known to be at times and the fact that she has several "regular" customers testifies to her success.

"The men who do not want a woman to cut their hair simply don't come into the shop. Sometimes you have to be able to 'keep your cool' if a customer decides to give you a hard time, — you have to be a master of tact".

Mrs. Clark has built-up a loyal army of customers — some of which she attributes to the fact that "men are neater than women".

The kind of barber you are determines the type of customers you get, that is whether you specialize in long hair, or short hair.

"I do every kind of hair," admits Mrs. Clark. "Quite a few teenagers, and business men."

Perhaps one of the brightest spots for her in the time she got the chance to cut Bobby Hull's hair.

"He had seen that he had heard I was the best barber in Belleville. After I finished, he said he would definitely be coming back."

What are the necessary qualifications for a female barber?

"You have to like men better than women," laughingly retorts Mrs. Clark.

"Of course you have to keep your cool, with tact first always. More important you must be able to talk to men about what they are interested in — fishing, hunting and the like."

"I was brought up with four brothers, so maybe I'm just a tomboy at heart. My dream is to have my own shop, with only female barbers."

"But", she sighs, "I find women a little afraid to step into a man's world."

Women Are Neater Than Men

With a tonsorial flourish, Mrs. June Clark, one of the few female barbers in Canada, and the only one in Belleville, is all concentration as she finishes trimming another customer's hair. She enjoys what she does, and admits although the going sometimes gets tough, she would rather fight than switch.

Time Is Ripe

Once Tomato Blows Its Top Canners Are in Trouble

By MARGARET HAYLOCK
Staff Reporter

PICTON — The time is ripe for the canning industry in this area.

And even a tomato can blow its top, according to William Greer, Wellington canner. Prince Edward County's tomato crop this year can be noted for its smoothness, he says.

"Last year a dry July followed by a wet August spelled cracked tops in the tomatoes," said the canner.

While Mr. Greer does not anticipate a record tomato crop this season he does feel that the yield will be average and of high quality. His company expect a pack of 30,000 to 35,000 cases of whole tomatoes this season compared to their 1968 pack of 25,000 cases.

Hiring tomato pickers this summer has proved a problem in the county but there is no shortage of peelers in the Greer factory. For this William Greer is grateful. "When you put up a whole pack like we do you are at the mercy of the peelers," he remarked.

The factory operator added that factories with juice lines could "in a pinch" use surplus tomatoes for juice—thus reducing losses. The canner who is strictly packing relies upon peelers to handle the fruit. Greer started its tomato pack during the third week of August and William Greer predicts a fast wind up late this month.

J. Donald Baxter, president of Bloomfield's Baxter Canners also said that this year's tomato crop is of excellent quality.

"We thought last year's was good but this is even better," commented Mr. Baxter.

The Baxter factory is not running at full capacity yet as the tomatoes did not ripen as quickly as expected.

"It will be a good crop this year," said Mr. Baxter enthusiastically, "but it won't be any better than last year's yield."

He remarked that there has been difficulty this season in securing pickers and peelers for the tomato crop.

"This year we had to go into the Deseronto area to get workers," stated Mr. Baxter. A daily advertisement for workers is now being carried by Belleville radio in hopes of getting additional help.

Mr. Baxter can't predict the size of his pack this year as yet but expects his factory to run until the end of this month.

"We have our fingers crossed against frost," said the Bloomfield canner whose factory handles whole pack tomatoes and a juice line.

THIS WEEK'S BEST MEAT BUYS

CANADA — GRADE "A" FRESH
Chicken Sale!
TENDER AND DELICIOUS
QUARTER CHICKENS
lb. **49¢**

TASTY — DELICIOUS
HALF CHICKENS
lb. **49¢**

CUT - UP CHICKEN IN THE BASKET
lb. **49¢**

BURN'S TASTY—PORK AND BEEF
SAUSAGE
lb. **59¢**

TASTY — PIECE
BOLOGNA
lb. **39¢**

CHILDREN LOVE THEM - BURN'S
WIENERS
lb. **59¢**

BURN'S TRIPLE PACK - ASSORTED
COOKED MEATS
lb. **79¢**

SUPER DIVIDEND
YORK FANCY WHOLE
Kernel CORN
12-oz. **19¢**

LEAN - WELL STREAKED PIECE
BACON
lb. **79¢**

HYGRADE VARIETY PACK
Cooked Meats
6-oz. **49¢**

SHOPSY'S DELICIOUS POUCHES
Smoked Meat
4 2-oz. **$1.00**

TASTY — COIL
POLISH SAUSAGE
lb. **79¢**

BURN'S SWEET PICKLED VAC. PACK
COTTAGE ROLLS
lb. **89¢**

MEATY IMPORTED BONELESS
LAMB LEGS
lb. **89¢**

SUPER DIVIDEND
NABISCO
SHREDDED WHEAT
15¾-oz. ..... **39¢**

CAMPBELL'S
TOMATO SOUP
10-oz. tin ..... **11¢**

CORONATION
SOLID TUNA
7-oz. tin ..... **49¢**

RICHMELLO
INSTANT COFFEE
6-oz. Jar ..... **89¢**

GARDEN CITY
DESSERT PEARS
5 14-oz. **$1.00**

CAN. 1ST GRADE — CREAMERY
BUTTER
1-lb. print .... **67¢**

CANADA BRANDS - REG. SIZE
CIGARETTES
Carton 200's **$4.39**

SUPER DIVIDEND
RICHMELLO
Coffee Beans
1-lb. **69¢**

EASY ON SPEED
SPRAY STARCH
15-oz. Container ..... **65¢**

DR. DRAIN — LIQUID
DRAIN CLEANER
32-oz. Container ..... **89¢**

EVAPORATED
CARNATION MILK
2 16-oz. **33¢**

BERRYLAND CHOICE CUTS OF
ASPARAGUS
4 12-oz. **$1.00**

TOMAHAWK — VEGETABLE
VEGETABLE SOUP
10 10-oz. **$1.00**

WOMAN'S BAKERY
MUFFINS
Pkg. 6 **35¢**

SUPER DIVIDEND
CHEF BOY-AR-DEE — DOUBLE
Cheese Pizza
28-oz. **79¢**

10c OFF
UNICO OIL
32-oz. bottle **65¢**

DOMINION'S — RICHMELLO
COFFEE BEANS
2 lb. bag **$1.49**

MOUNTAIN VIEW — CHOICE
TOMATOES
3 28-oz. **89¢**

CHRISTIE'S — PREMIUM
SODAS
2 lb. box **79¢**

POPULAR BRANDS — KING SIZE
CIGARETTES
Carton 200's **$4.49**

DOMINION
CHEESE SPREAD
16-oz. **63¢**

our promise is good as gold.

Dominion customers deserve more quality, service and value. That's the promise our shoppers have been proving for the past fifty years. We're not going to celebrate the past. No! Starting today, Dominion's going to have "A Jubilation" to re-dedicate our promise for the next fifty — and they're the years that count! We extend to you our warm invitation to share with thousands of satisfied Dominion shoppers in an unprecedented "Jubilation of Golden Dividends." Dominion lays it on the line with "Super-Dividend Values" and loads of "Regular Low Price Jubilation Specials." Collect "Dominion Golden Dividend" coins, awarded free at the check-out counter each time you shop. They're itty bitty golden coloured paper discs, and they've got promise...

$50 Cash Dividend
Save each and every "Dominion Golden Dividend" coin you're awarded. Inside each, there is a year printed, one year for each of the fifty that Dominion's kept its promise to you, the shopper. Collect any four years in a row, 1919 through 1942 inclusive, and Dominion will award you Fifty Dollars cash! Just see the simple details at your Dominion Store. And here's more...

$500 Cash Dividend
Get four consecutive years in a row, 1943 through 1969 inclusive, and Dominion will award you Five Hundred Dollars in cash! Truly a Golden Dividend! Wait! That's not all...

One Dollar Bonus Cash Dividend
Thousands of Dominion shoppers will receive $1.00 bonus cash dividend coins. Here's all you do: tear it open (from top as shown) and see what's printed inside! You win $1.00 bonus cash dividend on the spot, whenever you collect these special bonus coins. And — if a bonus dividend coin you don't find, there's bigger cash dividends in store for you! Hang on to those free itty bitty golden coloured paper discs...

Air-Conditioned Ambassador Automobile Awards
Even if you don't collect any four years in a row — hang on to those "Dominion Golden Dividend" coins right to the end of Dominion's "Golden Dividend Days" Jubilation! You'll still be eligible for one of five beautiful 1970 air-conditioned Ambassador automobiles! Check the details and follow the simple instructions — at your neighbourhood Dominion supermeatmarket, right now.

What do you do when you reach 50?
Dominion goes on about the serious business of providing shoppers with an ever-widening variety of top quality produce and products, at prices that promise best value. We'll continue to explore and develop ideas that will speed the distribution of groceries to ensure the freshness even of packaged goods. We'll find newer and more efficient ways of doing those things that modern shoppers want. More quality, service, value and facilities for the next fifty years. Only Dominion promises you, the shopper, so much! Only Dominion will deliver the big promise. Prove our promise to yourself, today.

SUPER DIVIDEND
TRIPLE PACK
SHAKE & BAKE CHICKEN
7-oz. Pkg. ..... **69¢**

SUPER DIVIDEND
BLACK DIAMOND CANADIAN OR ONION
Cheese Slices
3 8-oz. **$1.00**

SUPER DIVIDEND
SOFT RITE 4 COLORS
BATHROOM TISSUE
4 2-Roll **$1.00**

SUPER DIVIDEND
DOMINO FANCY FROZEN
Raspberries
2 15-oz. **79¢**

GARDEN FRESH PRODUCE!
CAN. No. 1 ONT. GROWN LARGE
TOMATOES
6-qt. Basket ..... **75¢**

ONTARIO GROWN — PEPPER
SQUASH
2 for 39¢

MIR LIQUID
DETERGENT
2 24-oz. **85¢**

4 VARIETIES VOORTMAN'S
Dutch Biscuits
3 PKGS. **$1.00**

KREAMY SLICED
White BREAD
24-oz. **19¢**

RICHMELLO CRACKED WHEAT
WHOLE WHEAT BREAD
2 24-oz. **45¢**

CANADA No. 1 ONT. GROWN
CARROTS
5 lb. pkg. **35¢**

3 VARIETIES ALLEN'S
Fruit DRINKS
2 48-oz. **73¢**

LANCIA SPAGHETTI OR
MACARONI
2 lb. pkg. **38¢**

8 VARIETIES PILLSBURY CAKE AND
Bread MIXES
15-OZ. PKG. ..... **55¢**

RICHMELLO
Glazed Donuts
Pkg. of 12's **44¢**

DOMINION FANCY FROZEN
Broccoli Cuts
2 lb. **79¢**

15 FREE ORANGE PEKOE MOTHER PARKER
TEA BAGS
Pkg. of 60's ..... **79¢**

YORK FANCY PEAS OR
CREAM CORN
5 14-oz. tins **$1.00**

YORK FRENCH STYLE GREEN OR
WAX BEANS
5 14-oz. tins **$1.00**

RICHMELLO
ANGEL CAKE
16-oz. **49¢**

HILLTOP CHOICE FROZEN
BRUSSEL SPROUTS
2 lb. **79¢**

DECONGESTANT
DRISTAN
Bottle 24's Tablets **$1.17**

ALL COLORS SYMPHONY
Facial Tissue
400's **29¢**

HEAD AND SHOULDERS
SHAMPOO
Family Size **$1.61**

RICHMELLO BLUEBERRY OR
CHERRY PIES
24-oz. Size **49¢**

DELICIOUS ORANGE DRINK
HONEY DEW
3 10-oz. Tins **79¢**

OPEN THURSDAY and FRIDAY NIGHT 'TIL 9.00 P.M.

— Belleville Shopping Plaza Only —

VALUES EFFECTIVE TO CLOSING SATURDAY, SEPTEMBER 13th
25 VICTORIA AVENUE AND SHOPPING PLAZA
— WE RESERVE THE RIGHT TO LIMIT QUANTITIES —

DOMINION
the large economy size supermeatmarket

TV ENTERTAINMENT

WEDNESDAY

- The Saskatchewan Rough Riders meet the Montreal Alouettes in Montreal at 8:00 on channels 6,11 and 12.
- Lena Horne takes a turn at a television special at 10:00 on channels 3 and 8. Guests include O. C. Smith and David Janssen.

6.00—Dick Van Dyke (6) Bewitched (8) News (11) (12) David Frost (13)
6.30—News (6) (8) Virginian (11) MOVIE: "Power From Hell" (12)
7.00—Truth or Consequences (4) (16) Day It Is (6) Quintder (7) Dance Party (8) Mothers-in-Law (9) (11) (12) Virginian (8) Jacques Cousteau (13)
8.00—Horse Movies (4) (13) (12) MOVIE: "The Kid Al Mock" (6) (8) (9) (11) Good Guys (4) (10)
8.30—Music Hall (3) (8) Beverly Hillbillies (4) (5) (10) MOVIE: "Two Rode Together" (12)
9.30—Green Acres (4) (3) (7) (10) Nurse (6) (11) (12)
10.00—Lena Horne (3) (8) Hawaii Five-O (4) (11) (12) Suspense Theatre (6) Nurse See (9) Once More With Feltz (9) (11) (12)
11.00—News (6) (8) (11) (12)
11.30—Viewpoint (6)
11.35—Johnny Carson (3) (7) (8) Joey Bishop (4) (5) (10) MOVIE: "Seven Days From Noon" (11) (12)
12.00—Perry's Probe (9)
12.30—University of the Air (9)

THURSDAY

- The Bill Cosby Show debuts on CBC at 8:00 on channels 6, 11 and 12. Cosby will play a high school physical education director.
- At 8:30 CBC airs another new musical program, Time For Livin' featuring Rhonda Silver on channels 6, 11 and 12.

6.00—Gilligan's Island (4) Bewitched (8) News (11) (12) David Frost (13)
6.30—News (6) (8) MOVIE: "Monster on Campus" (13)
7.00—Hogan's Heroes (3) Truth or Consequences (4) (16) Day It Is (6) Islands in the Sun (8) The Saint (9) Fig and Whistle (11)
7.30—Bill Cosby (6) Mothers-in-Law (9) Animal World (4) (5) (7) (16) Gentle Ben (8) Flying Nun (13) Pierre Berton (11)
8.00—Bill Cosby (6) (11) (12) Peyton Place (4) (16) Dark Girl (13) It's Happening (9)
8.30—Dr. Simon Locke (3) Bewitched (7) (12) Name of the Game (6) (11) (13) Elvis Presley (9)
9.00—MOVIE: "Madison Avenue" (4) (16) Tom Jones (11) (12) Mannix (6)
10.00—Goddiggers (3) (8) Adam — 12 (6) Vic Damone (11) (12) It Takes a Thief (13)
10.30—Nature of Things (6) Car World (9)
11.00—News (4) (6) (9) (11) (12)
11.15—Viewpoint (4)
11.30—Johnny Carson (3) (7) (8) Joey Bishop (4) (5) (10) MOVIE: "The Tattered Dress" (13)
11.40—Islands and Princesses (6) MOVIE: "Seven Days To Noon" (11) (12) MOVIE: "The Organizer" (13)
12.00—Perry's Probe (9)
12.30—University of the Air (9)

TV Show Has Timely Shift

HONOLULU (AP) — "I've been prospecting a long time, and finally I've hit pay dirt. This was a different, more confident Jack Lord, enjoying the euphoria of a success.

Last summer the actor seemed uptight. He was working at a furious pace on a new television series, Hawaii Five-O, and the tension was apparent. CBS's most expensive program — at $250,000 per segment—was resting on his shoulders.

The situation worsened when the series failed to generate a respectable rating in the Thursday-at-8 time slot.

Hawaii Five-O was 65th place in the ratings out of 78 shows, and TV insiders had written it off as another costly flop.

"Then on Christmas night Mike Dann (CBS program boss) gave us the best present we could possibly have received," recalled Lord. "He switched the time period to Wednesday at 10. On the at night we were 45th out of 78 shows, and we've been constantly building so that the last rating had us No. 9."

Why did the later time slot make such a difference? Apparently because the series appealed to a more mature audience. Also, the later hour permitted Hawaii Five-O to deal more frankly with matters that wouldn't have been deemed suitable for young viewers.

Now the show is sold out for sponsorship through the 1969-70 season. Said Lord: "If we can make it through two seasons, we ought to be able to last for years. That would suit me fine. I would rather do good TV than bad movies. And considering the stuff that is coming out of Hollywood and Europe these days, I'm glad I'm not doing movies. I'm no prude, 'cuz if you've got to include lacrivious and erotic material in films to succeed nowadays, then I'd rather not be in films."

Lord may be the hardest working actor in television. He's up at 4 a.m. to study his lines, then he jogs a mile along the Kahala beach in front of his condominium apartment, reports to the set at 6:30 a.m. He works a minimum 12 hour day six days a week and one week clocked 84 hours.

Such a schedule will make him a tired but rich actor.

"After five years I'll be able to do what I want," he said.

Rex Harrison Plans Return to Stage

LONDON (CP) — Rex Harrison, making his first stage appearance in nine years, is to star in a new comedy by Canadian playwright George Ridout.

The play, The Lionel Touch, goes into rehearsal next week and is scheduled to open in London the first week of November after a tour of English provincial cities.

It will be Harrison's first West End appearance since he played Professor Higgins in the musical My Fair Lady, and his appearance is a remarkable coup for Hulme, 38-year-old dramatist from Orillia, Ont., who has scored successes in Europe but has yet to find recognition in Canada.

The Lionel Touch is about a painter struggling against bureaucracy, a colorful, raffish character based on a real-life friend of Hulme's who died 18 months ago.

Harrison took only 10 minutes to decide he wanted to do the play after his London agent sent him the script.

Harrison asked Hulme to visit him in his Italian villa at Portofino to discuss the role.

"I was there for about a week," Hulme said in an interview Tuesday.

Nixon Rejection Of Past

NEW YORK (AP) — One may not agree with the conclusions drawn by Theodore H. White in The Making of the President: 1968, but they gave the CBS program Tuesday night a point of view and jumping-off place in an effort to give some shape and form to a jumble of events.

White, writer and political analyst, opened the program by expressing belief that somewhere among the "lunatic events" of the election year—riots, resistance, assassination and an unpopular distant war—"the old politics died." In electing Richard M. Nixon by a narrow popular vote, he maintained, the American electorate "violently reject the past, yet it gave no clear mandate for the future."

Based on White's book of the same name, the television program suffered primarily because there was just too much material to cram into 90 minutes.

While, in White's view, "television colored and shaped every move" of the campaigning, there was not enough revealing, fresh film and tape to illustrate the program's well-written text.

The program was at its best when it used bits of interviews, informal shots, to summarize trends, moods or attitudes. It had a tendency to linger on the more familiar scenes—the shocked partisans when Robert F. Kennedy was shot, the battles of police and young demonstrators at Chicago, the platform speeches.

Many aspects of the campaign defied the camera, particularly the explanations of political tactics. Thus White's smooth script, narrated by Joseph Campanella and occasionally by White himself was most helpful.

Theatre Feature Times

AT THE BELLE — Burt Lancaster stars in the suspense action film Castle Keep, co-starring Patrick O'Neal and Jean-Pierre Aumont. Performances at 8.30 and 9.30 daily. Saturday and Sunday Special matinee "Aladdin and His Magic Lamp" at 2.00 p.m. All seats 2.00.

AT THE PARK — In Color — Starting Today — "Goodbye Columbus". A very funny, immensely appealing movie. Nightly at 7.00 - 9.10. Sat. Matinee 2.00. Restricted to persons 18 years of age and over.

COMFORTABLY COOL AIR-CONDITIONED
FAMOUS PLAYERS THEATRES
CANADA'S FINEST ENTERTAINMENT

TONIGHT — IN COLOR

"GOODBYE, COLUMBUS" IS THE WARMEST, FRIENDLIEST, FUNNIEST, MOST HUGGABLE FILM I'VE SEEN IN A VERY LONG TIME. I PLAN TO SEE IT AGAIN AND AGAIN UNTIL IT BECOMES AN OLD FRIEND" Rex Reed, Women's Wear Daily

"GOODBYE, COLUMBUS IS BOUND TO BE A GREAT SUCCESS!" Newsweek

"TENDER, LOVING, FUNNY-SAD!" Kathleen Carroll, N.Y. Daily News

PARAMOUNT PICTURES PRESENTS

RICHARD BENJAMIN JACK KLUGMAN
KATHERINE ALI MacGRAW TECHNICOLOR®
ADMITTANCE RESTRICTED 18 YEARS OF AGE OR OVER
PARK NIGHTLY 7.00 - 9.10

QUINTE DRIVE-IN THEATRES
SHOW TIMES AT 8.00 p.m.
NOW PLAYING
GREGORY PECK — OMAR SHARIF
IN THE ACTION PACKED WESTERN
"MacKENNA'S GOLD"
PLUS JERRY LEWIS IN
"HOOK LIKE & SINKER"
ADULT ENTERTAINMENT
WEDNESDAYS $2.00 A CARLOAD

OPENS TODAY BELLE A Famous Players Theatre 247 Front St. 962-0964
DAILY 6.30 9.00
GIRLS & BOYS! PLAN TO SEE "ALADDIN AND HIS MAGIC LAMP" Sat. & Sun. Matinees Only at 2.00 p.m.

OPENS TONIGHT
SIDNEY POITIER IN HIS MOST OUTSTANDING ROLES!
"A WITTY AND GLISTENING FILM!" —Bosley Crowther, N.Y. Times

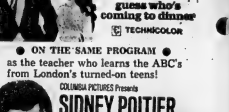

ON THE SAME PROGRAM
as the teacher who learns the ABC's from London's turned-on teens!
COLUMBIA PICTURES Presents
SIDNEY POITIER "TO SIR, WITH LOVE" TECHNICOLOR
BOX OFFICE OPENS 7.45 — SHOW STARTS AT 8.15
BELLEVILLE DRIVE-IN

BUSY BOYS ARE BETTER BOYS

When your Intelligencer carrier comes to collect, watch his big smile that says "Thank You".

Your Intelligencer carrier makes it his business to collect at a regular time—convenient to you. That way he comes expected and you can be ready for him.

You can help too, by having the money there when he calls so that he won't have to come back.

Because this carrier is in business for himself he depends on the full collection of his route for his full profit. Repeat calls for him mean extra work to earn extra profit.

Next time your Intelligencer carrier comes to collect, be ready — Watch his big smile that says, "Thank You".

The Intelligencer
Circulation Department

WE THINK WE HAVE EVERYBODY - - -
BUT
IF WE MISSED ASKING YOUR GROUP TO PARTICIPATE IN THE
BELLEVILLE WEEK PARADE

WOULD YOU PLEASE PHONE
MRS. TOM HOOKINGS — 968-6481
WE NEED YOU TO HELP MAKE THIS THE BEST PARADE EVER HELD IN BELLEVILLE

PARADE DATE
SAT., SEPT. 27th. — 2.30 P.M.
RAIN DATE
SAT., OCTOBER 4TH — 2.30 P.M.

LOU DEJONG
Parade Chairman, Belleville Junior Chamber of Commerce.

LOYALIST COLLEGE OF APPLIED ARTS AND TECHNOLOGY
presents
A Program of Academic Upgrading under the direction of The Manpower Division

SUBJECTS TAUGHT
English, Mathematics, Science, Bookkeeping to and including Grade 12 level.

—Classes will be held two evenings per week for three hours per evening.
—Classes will run from early October to mid May.
—Classes will be held at Loyalist College, Wallbridge Road, and at such Centres as Campbellford, Trenton, Brighton, Picton, Napanee, Tweed, Madoc, Marmora and Bancroft, if there is a sufficient enrollment at any Centre.

FEES — $2.00 PER WEEK

Application Form For Course Enrollment:
Name .....
Address .....
Phone .....
Employer .....
Mail Immediately to:
Loyalist College of Applied Arts And Technology,
Manpower Retraining Division,
P. O. Box 4200,
BELLEVILLE, Ontario.

ENTERTAINMENT NIGHTLY
WITH
Madeline & Rood Runnrs
COUNTRY & WESTERN
MUSIC ENTERTAINERS
WEDNESDAY NIGHT
VARIETY ATTRACTION SHOW
ON STAGE
Entertainment Nightly — Saturday Matinee
BELVEDERE HOTEL
FRONT ST. — BELLEVILLE

DAILY BUFFET
Mon. to Fri.
11 p.m. to 2 p.m.
better than ever
$1.99

Late Dining Specialty
RIBS & STEAKS
9 p.m. to 1 a.m.
DANCING NIGHTLY

SunValley MOTOR INN
PRESENTS
RICKIE GALURAITH
RADIO AND TV PERSONALITY AND RECORDING STAR

Rooms For Weddings Conventions Special Meetings
Accommodate from 5 to 500 people

The Finest In Licensed SUNDAY DINING Breakfast Lunch Dinner

READ and USE CLASSIFIEDS

REAL ESTATE FOR SALE

A.E. LePAGE LIMITED REALTOR

COLLEGE HILL SPECIAL

Three rooms on main floor for the owner. Rented upstairs apartment with private entrance will help cut down your monthly payments. Call CHAS. COOKE at 92-9154 for further information.

APARTMENTS

This older home may be purchased with a low down payment and easy monthly installments. Rent from the apartments will make you a home owner sooner than you think. Call JOHN PEACE at 962-9154 or 968-8214 today.

GREAT WALLS OF GLASS

Strong sturdy beamed ceilings, upper level den overlooking living room, cathedral ceilings and many other features classify this as a home of distinction. Custom built to give a view of the bay from 4 different-rooms. Extra large lot with approximately 175 feet of shoreline. Great for the boating enthusiasts. Phone JEAN RILEY at 962-9154.

RETIREMENT HOME

Want to retire to a quiet comfortable home in the the country where the taxes are a mere $56.00 and you can have your own vegetable garden? Then let us show you this 3 bedroom home near Tweed. Yes it has a bathroom and a furnace and the full price is only $14,500.00. Call RALPH SILLS, 962-9154 or 477-2847.

SOUTH JOHN STREET

For the large family with $3,000.00 down. 2 storey brick, 4 bedrooms, spacious living room, dining room with large kitchen, 3-piece bath and garage. Excellent terms. Call RITA STUBBERT at 962-9154 or 968-7359.

2 BRICK BUNGALOWS
ONLY $21,900.00 FOR THE PAIR

Yes, believe it or not, we have a side by side duplex on choice east end lot near the hospital. Each side has two bedrooms, hardwood floors, separate furnace and garage for each. Unbeatable value. Live in one side and rent the other. Call MARG COOKE or full information at 962-9154.

962-9154

330 FRONT STREET
Open Evenings Till 9 p.m.
"Growth" Through Service Since 1913"

FRASER & O'NEIL LIMITED REALTOR

962-3418

180 North Front Street

BEGINNER'S BARGAIN — Just right for newlyweds or an elderly couple who want a smaller home. This one features two adequate bedrooms, cozy kitchen and scales of cupboards. Pretty lot and only asking $10,200.00.

INVESTMENT PROPERTY — Over $10,000.00 per year is the income on this commercial property near C.N.R. Call for further information.

IMMEDIATE OCCUPANCY — This home is priced to sell. Let us show you why your family the fine home, ideal for busy people. It features four extra large bedrooms, finished rec room, work-case kitchen, bath and a half.

MEMBERS OF M.L.S.

FRED NELLES	967-1724	DOREEN RUDD	962-2190
AL DURANO	962-3529	GERALDINE LOGAN	392-3661
DAVE LEWIS	392-1018	HUGH F. O'NEIL	962-3418

GORDON WOODS REALTOR
180 FRONT ST.
Member Of The Belleville Real Estate Board

$16,500.

It's brick, it's in the central east hill. It has 2 bedrooms. Bungalow design with full basement, modern kitchen. See this. It's a good buy. Terms.

10 ACRES

Over the bay. Choice garden soil. Excellent residential size.

OFFICE: 968-6471

OPEN EVENINGS TILL 9 P.M.

IF NO ANSWER CALL

PETE RAY	962-7320		
GORDON DEVLOE	962-4174	GERALDINE LAWLOR	968-3393
ROSS FORMAN	962-4074	KEN SWALLOW	962-1187
GORDON WOODS	968-6471	JUNE WEEKS	962-0662

ACREAGE — 82 acres with large barn in excellent condition, 10 miles from Belleville.

3 BEDROOM — Older home on West Hill with fireplace, and sunporch. A-1 condition. Taxes $283.00.

PIZZA PARLOR — excellent financing. Good location. Taxes $300.00. Lot 31 x 33. Apt. upstairs.

Call us for these and other properties in Belleville and district.

BRUCE FOSTER
Real Estate Broker
311A COLEMAN ST.
BELLEVILLE

962-9593

REAL ESTATE FOR SALE

ROLLINS CONSTRUCTION LIMITED

FOREST HILL
RANCH SPLIT

A most attractive 3 bedroom home with built in stove and oven. The L-shape living dining room, large kitchen & bathroom with ceramic entry. Basement already divided for future rec room and fourth bedroom. Bathroom roughed in, second bathroom and bar. Mortgage at 9%.

PONTON PARK
1800 SQUARE FEET
BUNGALOW

now under construction on a huge lot with southern exposure. Living room, dining room family room with fireplace, attached garage. Only one left to be built. Call now and choose colors & plans to please the discriminating executive.

ROLLINS CONSTRUCTION
SALES OFFICE — 962-3508
11 VICTORIA AVE.
Lakefield Model Available In All Homes

A-216-tf

C. D. CROSBY

INSURANCE AND REAL ESTATE LIMITED
42 BRIDGE ST. EAST
962-6811
BELLEVILLE — ONTARIO

IN THE COUNTRY

Excellent three bedroom raw brick bungalow with a good view to the south. Situated on a 100 x 200 lot with fireplace, separate dining room and kitchen with lots of cupboards. Electric heating, double garage. Extra land available, as property could be bought under V.L.A.

MOVE IN FOR CHRISTMAS

CHOICE LOTS — Choice country 7 lots 80 x 200 deep overlooking rolling hills, pine, financing and builder available.

NEAT AS A PIN

Centrally located within walking distance to downtown facilities. Three large bedrooms, 4-piece colour bathroom. 3 bedroom plus separate dining room. Good value. Immediate occupancy. $4,000.00 down. Asking $14,500.

WEST HILL

Excellent location with all levels and full concrete basement. This home is for inspection drive up alongside Good turn right before the Church. Come into the office and see the Registered Plan. First 3 storey 4 bedroom home, many extras available for 10 December occupancy.

EVENINGS CALL —

VI LONDON	962-3672
LOIS HOBBS	962-2642
ED. HAGERMAN	968-8071
ROSA MACHADO	962-3418
TED SAUNDERS	962-1105
LES LENNOX	962-1340

ON THE BAY

A truly family home and the setting is ideal. 3 bedrooms, 1½ baths, large bright living room & fireplace — separate dining room — ceramic tile bathroom — built-in range and dishwasher — enclosed sun porch and plenty of shade. Call for your inspection now.

GENERAL STORE

Enjoy a good income in this thriving farm community. Separate 4 bedroom brick residence and store are included. This property has a lot to offer. Call for complete details. Priced right for the right purchaser who you could be your own boss here for a total investment of approximately the value of your present home.

PICTON — INCOME

Sturdy brick home consisting of 9 rooms and bath. Rental suites. The income from these is good here and could be increased. Asking $21,500.00.

— Call 962-8649

F.C. FOSTER REALTOR

Evenings call —
DOUG BOULTON 968-3847
BILL CLOSSON 962-6969

THINKING OF BUYING OR SELLING

Call —

W. FRANK REAL ESTATE LIMITED

133 Dundas St. E. — Belleville
962-9248

A-218-1m

RUGGED BRICK THREE BEDROOM bungalow, shaded lot, garage, carport building for trailer, $16,900. 962-3125. 229-tf

REAL ESTATE FOR SALE

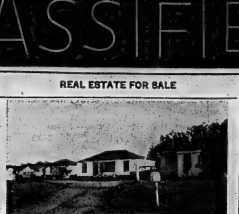

RESORT OPPORTUNITY

Located on the Bay of Quinte. Consists of four housekeeping cottages and one year round residence for owners, units are equipped and in good condition. Owner is anxious to sell and would consider farms. All this for just $25,000.00. Call Don MacDermaid for details.

WEST SIDE HOME

3 large bedrooms, 2 storey, new furnace, large kitchen with plenty of cupboard space. Only $13,700.00. Phone Ken Murrell for details.

VLA PROPERTY

Beautifully maintained 4 bedroom home, den, separate dining room, full basement, new furnace, for further details on this exceptional property call Cec Rattan.

NEW LISTING

Attractive, brick, 7 year old home complemented by beautiful oak trees on a well landscaped treed lot, in one of the most desirable locations in Belleville. This home is very tastefully decorated and features extra large dining room, family kitchen, spacious recreation room on ground level and built-in garage. Close to schools, churches and shopping. For further details contact Mona Chandler.

IMMEDIATE POSSESSION

The owner has gone and is anxious for an offer on this attractive family home. Three large bedrooms, huge kitchen, finished basement with games room, recreation room, workshop and a fourth bedroom. Close to schools and shopping. Bus stops just across the street. Please call and ask for Barbara Ashley.

FERMANAGH — OAK HILLS

The initial 18 building lots have been surveyed and can now be released for your inspection. Each lot is large enough for V.L.A. requirements and the site is located on a township road serviced with hydro, telephone and school buses. For further information call Harold Dafoe.

WEST SIDE

2 bedroom bungalow, large living room and modern kitchen, F.A. oil heating and full basement, paved drive. For further information call Joe Lec.

BUSINESS OPPORTUNITIES

We have several resorts, service stations with lunch rooms and homes, farms and vacant land in Prince Edward County. Ask for Edythe Therrien for complete details.

ON DUTY — Don MacDermaid — Ken Murrell — Cec Rattan

962-9517

Bowes & Cocks Ltd.

Realtors
80 STATION STREET
OPEN EVENINGS UNTIL 9 P.M.

SOLID — IMMACULATE & AVAILABLE

This 4 bedroom family home — is situated on a quiet street in Older East Hill. Home boasts many extras including broadloom and rust in bedrooms, large living and dining rooms, family-sized kitchen. Full basement. Excellent financing. Asking Price $16,300. A good buy.

MEADOWVALE AVE.

The location of your new home will mean the difference of a good investment or a poor investment. This one, a perfect area. Three bedroom brick bungalow. L-shaped living and dining room. Attached garage. Full basement. Nicely landscaped — Phone tonight.

G.J. WHALEN REAL ESTATE LIMITED REALTOR

231 FRONT ST.
962-4528

If no answer call —

JOY BOWERMAN — 962-1216

TRAILERS FOR SALE

NIMROD — RAINBOW CAMPERS

Special prices now in effect on 1968 Nimrod Campers in stock. Free Port-a-Sink with the purchase of your new trailer now

HARTMAN SALES & SERVICE
2424 Princess St., Kingston
Sentry Plaza — 546-7294

1965 — 10-FOOT TRAVEL TRAILER in excellent condition. Write Box A-2 The Intelligencer. 228-tf

NIMROD — SEE THE FAMOUS Nimrod Campers on display at our Kingston location. Sentry Sales and Rentals, 2424 Princess St., Kingston. 546-7294 Apr1-p

OSSIE'S TRAILER SALES, Pickering. Shasta trailers and Pick-up coaches, truck campers and tipperts. Used 10 ft. mahogany plywood camper. Ph. 839-4511 Pickering or Oshawa. Highway 401. 7/10-tf

REAL ESTATE FOR SALE

H. Morrison
REAL ESTATE BROKER
962-8695
OPEN EVENINGS TILL 9 P.M.

CLOSE TO HOSPITAL

Is this very lovely 2 bedroom bungalow, living room, kitchen, full basement, beautifully landscaped lot 6¾% mortgage. You would be very proud to own this home priced at $13,900.00.

WEST HILL

Excellent location with all locals paid for. This 3 bedroom clay brick bungalow has large living room, dining room, modern kitchen, full basement with cozy finished family room. Mortgage at 8¼% and carries for about $110.00 P.I. taxes. All this for only $21,000.00.

Popular Monticello Design

Better than new 3 bedroom brick split level home in Glenarden sub-division. Features bradloom in living room, separate dining room, partial rec room, fenced yard. Take a big step forward and investigate the many advantages offered for just $25,400.

Exceptional Value

Nicely planned 3 bedroom brick bungalow with attached garage. Ideal east end location near Moira Secondary school. Priced to sell at $23,500. Available for immediate possession.

Built To Last

Looking for an older 2 storey 4 bedroom home? Then take a close family kitchen, separate dining room and situated on a big lot? We have a beauty on the west side priced at only $17,900. Arrange to see it today.

Go Suburban

Early occupancy can be arranged for this handsome 3 bedroom split level home located in friendly Bird subdivision just north of the city. The family room at ground level measures 22 feet long. Built-in garage, electric heating, low taxes. For appointment to inspect call

968-5767

J.E. McKinney LTD.
REALTOR

JOYCE REALTY LIMITED

EXECUTIVE HOME

We have a prestige home on a quiet street in the east end of Belleville. Built by one of the area's finest builders and to CMHC standards, this is truly a family home with many extras and must been seen to be fully appreciated. This may be the home you have been looking for and we invite you to call for your appointment to inspect the home.

HASTINGS DRIVE

$21,900.00 is the full price for this new listing on a quiet east end crescent. The exterior is clay brick with paved drive and well-kept lawn. The interior features a 3 bedroom plan, fireplace, dining room, kitchen, 4-piece bath, 2 larger than average bedrooms and a full basement. This home is priced to sell at $21,900.00 and we invite you to see it right for an appointment.

MONTROSE ROAD

Just west of the city is the location of the big split-level home with magnificent front, 2 car garage, fireplace in the living room, separate dining room, large kitchen with patio doors leading to the rear yard and patio. Excellent buy at only $34,900.00.

JOYCE REALTY LIMITED

962-5326

276 Front Street
Open Thursday Till 9 a.m.

SEVEN ROOM MODERNIZED home, barn approx. 2½ acres of land. Central Ontario. Cash or Terms — Cash. Dial 962-6442. 219-tf

THREE BEDROOM HOUSE, DINING room, low down payment, easy terms for $90.00 monthly. Apply 39 Bridge St. East. 968-3200 229-tf

REAL ESTATE WANTED

I HAVE A RETIRED COUPLE WISHing to purchase a 2 or 3 bedroom bungalow in the city. Must be in good condition and priced $20,000 or under. Please write Box A-215 The Intelligencer. 215-tf

REAL ESTATE FOR SALE

W. FRANK REAL ESTATE LIMITED

133 DUNDAS EAST

100 acre retreat, 4 room house, wood and stone, Hay Bay, North of Bridge. $12,000.00. Terms. Also 100 acres close by the bulldozer $6,000.00 Terms.

In Frankford, three apartments, six rooms each. Centrally located, excellent investment. Properties $18,000.00 — $5,000.00 down.

130 acre farm north of Belleville, level workable land. Spring, 40 acres bush. Remainder pasture. $6,200.

GOLF COURSE

Near Campbellford — 18-hole, club house, snack bar, two creeks, water system. Green Price includes all equipment. Excellent business. $25,000. down.

962-9248

WANTED MALE

AN AGGRESSIVE CAREER MINDED YOUNG MAN IS URGENTLY NEEDED BY

Pacific Finance Credit Ltd.

Applicants for this position should have:
- a car and be willing to relocate;
- Grade XII education;
- To the right young man we offer challenge, a modern instruction course, liberal salary with merit increases while training, a generous plan and liberal fringe benefits.

Salary will be commensurate according to experience and ability.

For more information and appointment

PHONE 962-9525

Pacific Finance Credit Ltd.

288 FRONT STREET — BELLEVILLE, ONT.

WANTED MALE

Estimator - Trainee
We have an opening for a man interested in training as an estimator with a minimum of grade 12 and mechanical aptitude. Blue print drawings are essential. Good opportunity, wages and working conditions. Apply to:
J. Personnel Manager, STEDMAN BROS. LTD. CANADIAN MFG. CO. OF CANADA LIMITED 1 Bell Blvd., Belleville, Ontario. 219-21

MANAGER TRAINEE APPLY IN person at Howard Shoe Store, 282 Front St. 219-tf

AUTOMATIC MACHINE OPERATOR — Permanent position open for young middle aged man with mechanical ability to run and set screw-lathes set up men. Good opportunity for right person. Apply in person, 8 hour weekly working conditions, central city location. Tel. 962-4601. 220-tf

RESPONSIBLE MAN FOR CORN and poultry farm. Must be good with machinery. House with all conveniences. Possibility of new modern paved road, good wages. Apply Box A-76 The Intelligencer. 54-tf

EXPERIENCED COLOR TV TECHNICIAN

Within 20 min. of Belleville or Trenton. $125 per week, plus all fringe benefits paid.

WRITE BOX A-36 THE INTELLIGENCER 23-tf

LINOTYPE OPERATOR REQUIRED for modern book manufacturing plant in Belleville area. Excellent operator only need apply. Excellent working conditions, 40 hour week. Hourly rate. Permanent position. Apply Box A-11 The Intelligencer. 219-tf

SALESMEN, FULL OR PART-time. We will train. 962-3545, 10 a.m. to 9 p.m. 53-tf

PRINTER-COMPOSITOR FOR LABEL for press weekly, Madoc Review. Phone 472-3161 Madoc. 220-tf

LICENSED MECHANIC FOR SERvice station. Phone 962-2324 after 5 o'clock. 210-tf

LABOURER, MAN TO DRIVE CAN-ada truck. Apply 19 Talbot-ville Crescent after 6 p.m. 210-tf

WANTED MALE OR FEMALE

COUPLE FOR RESTAURANT — Man cook, wife waitress. Full time waitress — living accommodations and board plus salary, also part time waitress. Phone 962-6453.

EXPERIENCED HAIRDRESSER required for busy unisex hair salon. Hairdressing Studio, 962-8456 Phone for appointment. 219-tf

MEN OR WOMEN WANTED

For Part Time Work

SELLING DOOR TO DOOR SUBSCRIPTIONS

FOR METRO NEWSPAPER

This will be evening work with working materials supplied. Guaranteed income plus generous commission on every sale.

If interested please call

962-5375

220-21

YOUNG MAN TO LEARN STEEL fabricating and assembling, good wages, no experience necessary. Apply Box A-38 The Intelligencer. 220-tf

OFFICE SPACE TO LET

SMALL OFFICE BUILDING, QUIET area, 47 Coleman Street, Belleville. Reasonable. 962-7067 or 962-4119. 219-tf

WANTED MALE

REAL ESTATE SALESMAN

Wanted for our expansion program. Many fringe benefits and help to increase your commissions in rural and residential selling.

W. FRANK
Real Estate Limited
133 Dundas Street East
Belleville 962-9248

Aug3-1m

TRAINEES

Completed Grade XII
Preferably Grade XIII
No Prior Experience Required
Training Provided

Excellent opportunity for advancement in various fields of electrical industry. Full employee benefit program.

Apply in writing only to
R. BAKES
CANADIAN GENERAL ELECTRIC
P.O. Box 688, Belleville

219-21

TIME MAN, EXPERIENCED IN changing plates, cut and trim. Write Box A-7 The Intelligencer. 68-tf

STATIONARY ENGINEER

for
Industrial Plant With Oil Fired Boilers

Good wages and premium for all benefits paid by the company. Three or Four Class Papers acceptable. Third preferred.

ABEX INDUSTRIES OF CANADA LIMITED
LINDSAY 324-2133

216-tf

LOW COST CLASSIFIED ADVERTISING RATES

On ads of 30 words OR over the charge is 8 cents per word first insertion. 6 cents per word second insertion and 3 cents per word for third and subsequent insertions.

Discount allowed if paid within 3 days of receipt of bill.

No monthly rate in The Intelligencer.

CLASSIFIED SEMI-DISPLAY ADVERTISMENTS

Minimum $2.50 per col. per insertion. Contract $1.50 per col. inch per insertion.

COMING EVENTS — $2.00 per insertion for 30 words or less, 2 cents per word per insertion for each word over 30.

MEMORIAL SERVICES CARDS OF THANKS AND IN MEMORIAMS — $2.00 for two count lines or under, 15 cents per line per insertion.

LEGAL NOTICES, AUCTION SALES, MARRIAGES, ENGAGEMENTS AND CARDS OF THANKS, IN MEMORIAMS, and BIRTHS — Rates on application.

Cancellations will not be taken over the phone.

ALL NUMBERS 30c if picked up at Intelligencer office — $1.50 if replies are mailed.

NOTE —
PLEASE READ YOUR ADVERTISEMENT

Classified advertisements are taken over the phone as a convenience. The Intelligencer will not be liable for more than one incorrect insertion of any advertisement AND then only to the extent of a "make good" insertion.

DEADLINES —
CLASSIFIED WORD ADVERTISEMENTS

will be accepted until 10:30 a.m. each day of publication (except the exception of Saturdays).

SEMI-DISPLAY ADVERTISEMENTS must be in our office by 5 p.m. the day previous to publication.

THE DEADLINE for Word Advertisements on Saturday is 10:30 a.m.

IN MEMORIAMS, BIRTH NOTICES, MARRIAGES, ENGAGEMENTS, CARDS OF THANKS, etc., will be accepted until 10 a.m. the day of publication Monday through Friday and 10 a.m. Saturdays.

CLASSIFIED DEPT. OFFICE HOURS

MON TO FRI — 9 a.m. to 5 p.m.
SAT — 9 a.m. to 12 noon
CLOSED SAT AFTERNOONS

CALL
962-9171

WANT ADS DO THE JOB FAST!

WANTED FEMALE

Saleslady

36-HOUR WEEK
NO EVENINGS
WED. and SAT. AFTERNOONS OFF
Apply
O'Neil Stationery & Office Equipment
117-121 Front St. 352-6161 B10-tf

WANTED YOUNG WOMAN Neat, Courteous and Reliable 3 days per week
apply Mrs. Zink
TOWERS JEWELLERY DEPT. B9-3t

WE REQUIRE
FULL TIME CAR HOSTESSES
No Experience Necessary
Uniforms Supplied
Wages $1.15 Per Hour
To Start — Plus Tips
Apply In Person
A & W DRIVE IN
173 DUNDAS E.
962-8312 B8-3t

EXPERIENCED HAIRDRESSER — Private Salon. Apply in person or phone 962-2020. B6-tf

WANTED NOW! TEEN-AGERS, children, grandmothers. Start at once to show our lovely new line of Christmas cards and gifts to friends and neighbors in your spare time. Write for free kit. No experience needed. Our beautifully illustrated catalogue with over 200 items shown in color helps sell for you. Generous profits. Credit terms approved. Send for catalogue and free kit today. Christmas Mission's Greeting Card Co., Dept. S, 377 Cannon, Hamilton. A22-3m

NEED SCHOOL FUNDS?

HOUSEWIVES like yourself have no earning good income by representing Avon Cosmetics, opening your home to your friends, qualified women. Write Mrs. M. E. Shaw, 1 Wild Rose Cr., Kingston, Ont. A23-1m

Competent
Stenographer

With an aptitude for figures for an interesting position with vast accounts in Belleville. Must be accurate, neat and good shorthand and typing rates. A minimum of five years secretarial experience required.

Good starting salary and full range of company benefits.

Apply To:
Personnel Manager,
STEPHENS-ADAMSON MFG. CO. OF CANADA LTD.,
Belleville, Ontario. B10-3t

MATURE WOMAN TO COME to my home every afternoon, Monday and Friday from 11.30 a.m. until 7 p.m. Good wages. Must have 2 years. East end, 962-9674. B8-3t

CAN YOU QUALIFY, THE RIGHT woman can earn up to $100 weekly or more. Quality for our Fall Fashion Show. Experience unnecessary. Call for appointment 962-6221 between 2 and 4 p.m. B8-3t

HOUSEKEEPER FOR FATHER AND 3 daughters, ages 10, 12 and 14, section 1 or 2 children. Live in. 475-3245. B8-3t

RESPONSIBLE WOMAN TO LIVE in modern home and look after 2 children, ages 3 and 5. Phone write Mrs. Marett, 352-8290 Canterbury Ave., Orland. B8-3t

We Have Several Vacancies For FULL AND PART-TIME POSITIONS FOR WAITRESSES
Accommodation Provided If Required — Please contact
WHISPERING HILLS MOTEL AND RESTAURANT
No. 7 Highway, MADOC
473-2300 B4-6t

EXPERIENCED WAITRESS WANTED, day and night shift. Apply in person only to the Paragon Cafe, Front Street. B7-tf

FULL-TIME OR REQUIRED IMMEDIATELY — Experienced waitress for full time or part time employment. Apply Wednesday, Thursday, Friday only. Mrs. Dowsett, 962-6622 between 12 and 2 p.m. B8-3t

CHAMBER MAIDS AND HOUSE keeping staff required. Applicants must be experienced. Apply in person to Mrs. Ask for the housekeeper at Bon Accord Hotel, Motor Inn. B8-3t

EARN EXTRA MONEY. SHOW Canada's finest line of Christmas Cards, Wraps, Novelties, etc. Over 100 items. Big commissions. Illustrated catalogue supplied. Interviews approval and the fastest repeat business. Write Card Co., Dept. 1269 King St. E., Hamilton, Ont. B8-3t

WOMAN TO CLEAN THREE HALLS in Belleville. Apply Community Programs Director giving any experience and references. B8-3t

PART TIME WAITRESS FOR EVenings, over 21, neat appearance. Must be clean with neat appearance. Apply in person to Mrs. Quinte Restaurant. B10-3t

PART TIME HELP, GRADE 10 or matriculant. Apply between 9 and 11 a.m. Belleville Public Library, Bayview Mall. B10-3t

START AT ONCE. NO SUNDAY OR holiday work. Women required for kitchen and dining room duties. Resorts and light cleaning. 962-3612 or 962-2222. B10-3t

BABYSITTER WANTED VICINITY Front Street, to care for baby 3 months old, to commence about Sept. 15, approximately 3 or 4 days weekly. 962-2742. B10-3t

ROOM AND BOARD

UNFURNISHED OR FURNISHED room, heated. 962-6878. A23-tf

FURNISHED ROOM WITH OR without board — air conditioned, central. 968-7626. A23-tf

BABYSITTING

WANTED WOMAN TO CARE FOR baby, in her own home. Call at my home. 962-7325 after 5. B10-3t

WILL BABYSIT CHILD IN MY home, Lin Feenan Street. B9-6t

RELIABLE WOMAN WILL BABY sit in my own home by day or week. Pine Street area, 962-1385. B9-3t

WILL BABYSIT IN MY HOME. Trinity West Bridge. Phone 962-2660. A27-tf

WANTED

DOYS DRESS JACKET AND PANTS size 14, like new. 962-2660. B8-3t

TWO DUO-THERM SPACE HEATers or harvest. 962-5218. B8-3t

20 OR 30" BED IN GOOD CONDItion. Phone or without headboard, 967-1661 after 5 p.m. B8-3t

RUNE BEDS MUST BE IN GOOD condition. 962-2660. B8-3t

USED PIANO, 968-5866. B9-3t

INTERIOR AND EXTERIOR PAINTing. Free estimates. Call Gordon Carson. 962-1161. B9-3t

WILL PAY CASH FOR GOOD used furniture, refrigerators, ranges. 962-9866. B9-3t

WANTED — FARM OR ACREAGE to rent, with or without house, town or village. Write to Box 1, Belleville. Bay 72 Postal Station B, Toronto 12, Ont. B9-3t

USED GUNS. KELLY'S SPORTS Shop, 343 North Front Street. Open 9 to 5. 962-5366. B5-tf

EMPLOYMENT WANTED

RELIABLE MAN REQUIRES PART time employment, supervising or working evenings weekly with good references. Experienced in many capacities. Box 1, Belleville. B10-3t

DONOVAN'S TV SERVICE, 341 Dundas West, Belleville. Phone 962-3621. B10-4t

PAINTING, INTERIOR AND EXterior decorating. We can do it now. For estimates call 962-4994. A23-1m

PAINTING, INTERIOR, EXTERIOR paper hanging. References. Call 962-4661, after six 962-7326. A27-1m

ACCOMMODATION WANTED

ROOM AND BOARD FOR STUdent, male, Belleville area. Phone 962-2660. B8-3t

URGENTLY REQUIRED 3 OR 3 bedroom home, or ground floor apartment, for family of four. Phone 962-2660. B8-3t

RESPONSIBLE ADULT COUPLE REquire 3 or 4 bedroom house to rent. Phone 962-2343. B10-tf

TWO OR THREE BEDROOM HOUSE on East Hill, preferably with den or family room. Phone 962-2660 after 5 p.m. 962-1421. B10-3t

ACCOUNTANT WITH 4 CHILDREN requires accommodation to rent or buy in Belleville area. Phone 962-2660. B10-3t

TO RENT — THREE BEDROOM house for a Dominion Store Department Manager. B10-3t

ONE OR TWO BEDROOM FURnished basement apartment required, adults only. Phone 962-2660. B10-3t

ROOM AND BOARD REQUIRED immediately for young lady teacher. Write to Box A-49 The Intelligencer. B10-3t

ONE OR TWO BEDROOM FURNISHed apartment required by responsible married couple. Phone 962-2660 after 5 p.m. B10-3t

WANTED TO RENT, 3 OR 4 BEDroom house. Phone 962-2660. B10-3t

3-4 BEDROOM HOUSE, REASONable rent. Phone 962-2660. B10-3t

FURNISHED HOME OR APARTment for responsible married couple with no children. Write to Box A-48 The Intelligencer. B10-3t

REAL ESTATE WANTED

I HAVE A CLIENT WITH CASH for a small cottage on Lake Ontario. This home must be located in a 45 minute drive from Belleville and under $20,000. Call Gordon Lawlor, associate, Ross Hall Real Estate Limited, Brighton, Ont. Phone office 962-9955. B10-3t

WE HAVE A CLIENT LOOKING FOR small cottage on Bay of Quinte. He has $2,000 down payment and will pay cash for the right place. Call Gordon Lawlor, associate, Ross Hall or 962-9955, sales representative for Bruce Fisher, Real Estate Broker. B9-10-13

WANTED TO BUY

WASH STANDS, CHINA CABINETS, dining room suites, rockers, round tables, roll-up shades, soap and furniture. 962-2660. M19-tf

COTTAGES TO LET

FULLY INSULATED 3 BEDROOM cottage, modern bathroom. May be rented by the week. Phone 962-2660. B8-3t

ONE AND TWO BEDROOM FURNished insulated housekeeping cottages, inside toilets and showers. Boats and dock provided. Available for week or month. Write or phone Mrs. Ellis, Box 1, Consecon, Ont. 396-5511. B8-3t

WAREHOUSING SPACE

LOW RENTAL — 7,000 SQ. FT. OF modern building. Office and washroom facilities. Apply Manager, Attractive, 962-7382 evenings. B10-tf

TO LET

SUNDIALS DIDN'T WORK

at night, or inside a house without electricity, but the bourgeois came into being. In fact, bourgeoisie was the main time keepers of the Pilgrims and are found in the 1970's in some old churches and houses in New England. Don't they are a collectors' item.

Whatever you may like to collect. . . . stamps, coins, antiques . . . you can buy and sell through The Intelligencer Want Ads. Just dial 962-0171 and ask for classified.

B5-tf

BOY-MOM APARTMENTS, 2 bedroom, heated, modern, spacious beds, stoves rented, quiet, reference. 962-5097 after six. B8-tf

TO LET

TWO BEDROOM APARTMENT STR. plus heating. 968-5866 after 5 p.m. B10-3t

WAREHOUSE, TWELVE HUNDRED sq. feet. Finance Street. Apply Burrows and Frost, 962-2252. Also trucking facilities. A23-1f

RENT

A TYPEWRITER
NEW OR USED

RATES

STANDARD MODEL
NEW ..... $10.00 per month
USED ..... $ 7.50 per month

ELECTRIC MODEL
NEW ..... $25.00 per month
USED ..... $17.50 per month

O'NEIL
Stationery & Office Equipment
117-121 FRONT ST.
SAVE!
B6-c-r-s-w-tf

FURNISHED BEDROOM, KITCHEN privileges, teacher, nurse or business lady, phone 968-5410 after 5 p.m. B9-3t

CLEAN 2 BEDROOM APARTMENT, heated. Burton Street area, vacant Oct. 1st. Phone 478-2651 after 5. B9-tf

TWO BEDROOM HOUSE, NORTH Hill, close to downtown, all furnished, $100 per month. Phone 962-3857. B9-3t

TWO SINGLE ROOMS, KITCHEN and bathroom. Call 962-9866 for information call M & M Enterprises Limited. B9-3t

HILLCREST COMMUNITY CENTRE, for rent. Monday thru Saturday 9 a.m. to 5 p.m. Phone 962-2746. M10-tf

FAIRDALE COMMUNITY HALL, for rent. Monday thru Saturday 9 a.m. to 5 p.m. Phone 962-2746. Fair-tf

AUDITORIUM, NEW BUILDING, Sheiktion Grounds, for reservation and rates, phone 962-2746. A27-tf

JANUARY 1 POSSESSION NEW 3 bedroom townhouses, privately treed, appliances, balconies, Dominion Terrace, Brader. 962-5555. A23tf-1m

FOR SALE

GARAGE DOOR — 962-3177. B10-3t

1967 SNOW CRUISER, WIDE TRACK with electric start, good condition. 962-2660. B10-3t

ENTERPRISE PROPANE GAS Range, 4 burner, with oven, $75. Also Enterprise Propane Gas Zone refrigerator, both in good condition. 962-4555. B10-3t

225 AMP. ARC WELDERS. COMplete with electrode holder, model, Special $149.50. Foley Sales & Service, 962-2811. B10-3t

GAS RANGE, POOL TABLE, 2 bikes new, 962-6983 after 3 p.m. B9-3t

TELEVISION, G.E. 23" GOOD CONdition. Phone 962-6983. B9-3t

BARN BOARDS, FILED, DRY. Phone 962-2660 or 962-3342. B9-3t

SIMPLICITY WASHER-SPIN DRY, one year old, $150. Call 962-2707. B9-3t

CLOVER 3 FURROW TRIP BEAM Plow with hydraulic lift. Reasonable. Delivery can be arranged or sixteen. New condition, $375. 962-2707. B9-3t

WHITE NURSES' UNIFORM, BRAND new, size fourteen $3. Can be seen only above 7½ $2. 962-9870. B9-3t

JEEP WITH CAB AND 4 WHEEL drive, 1963 model, 6 cylinder motor, 4 speed transmission, heavy duty steel reinforced with overload springs, 962-2660. B9-3t

GUN CASES CHIPPEWA 18 AND 24 inch, new, $3 and 4 each. 1 set of 3 Ivory Billiard balls, $3. Sir Conrad Smiths, R.R. 1, Bancroft. 332-2240. B9-3t

SCAN SUM YANK, EXCELLENT condition, $100. Phone 962-2660. B9-3t

GOLD GUIDE CHIPPEWA 18 AND 24 inch, new, $3 and 4. 962-5322. B9-3t

MANS 3 SPEED BIKE BICYCLE, well equipped, $40. Phone 962-2660. B9-3t

POOL TABLE, WITH ACCESSORIES 4' x 8'. Phone 962-1385 after 5 p.m. B9-3t

BELL PIANO, TWO YRS. OLD, EXcellent condition. Phone 962-4343. B9-3t

LADIES' COATS, SIZE 18-18½, 1 fur trimmed, 1 fur collar, 1 fur coat, and 1 Mink walker length. 962-2660. B9-3t

NEW AND USED NO. 7 FORAGE BOX for sale. Apply Lorne Sutherland, Sterling R.R. 2. Phone 395-2344. B9-3t

WRINGER WASH MACHINE, ONLY $40. Phone 962-2660. B9-3t

FRIGIDAIRE 40" ELECTRIC STOVE and refrigerator, excellent condition. 962-2660. B9-3t

DELMONICO STEREO HI-FI RECord player, combination with 2 speakers, 962-2660. B9-3t

ELECTRIC TOWER AND BLOWER, Beauty Dryer, specialists examining chair, adjustable. 962-2660. B10-3t

GIVE US A TRY
BEFORE YOU BUY
NEW SPECIALS

2 x 12 Linoleum $13.95
12 x 15 Linoleum $21.95
9 x 12 Oriental Rugs $79.95
Vinyl Swivel Rockers .. $44.95
5-Piece Chrome Suites .. $44.95
7-Piece Chrome Suites .. $69.95
20-Inch Continental Beds with Innerspring $59.95
—Vinyl Space Saver $89.95
Bookcases from $19.95

MANY OTHER NEW AND USED FURNISHINGS AT SIMILAR SAVINGS
Budget Plan Or
Lay-Away Available

DAVES
HIDE-A-WAY
New and Used Furniture
362 FRONT ST.
962-5520 B8-10-11

USED GOVERNMENT SURPLUS steel desks, chairs, tables, filing cabinets. Great sale, any offer considered. Belleville Metals, 962-2255. Byron Street. A23-tf

FOR SALE

ROCK BOTTOM BARGAIN

Large quantity of Shot Rock (Blasted Limestone) for sale at bargain price. Delivered in Belleville area. Suitable for fill, road base, shoreline protection, rip rap, docks, etc. etc.
For details phone

JOHN LEAVITT LTD.,
BLOOMFIELD — 393-5963 After 8 p.m.
Or Contact The Excavation Superintendent During Working Hours At 40 Bridge Street West — (near Bush Funeral Home) B3-tf

SNOWMOBILE SPECIAL
OFFER GOOD UNTIL SEPT. 15, 1969 OR AS LONG AS SUPPLY LASTS
1970 MODELS
"Save Hundreds Of Dollars"
TWIN Cylinder, Alternate Firing $599.95
SINGLE Cylinder, Models From $599.95

VAUGHAN'S MARINE CENTRE
123 S. CHURCH ST. — 40 DUNDAS ST. EAST
PHONE 968-6781
Arctic Cat Panther and Snow Prince Sales and Service
A28-S2-3-10-13

BARRATT'S stationery
215 FRONT ST. BELLEVILLE, ONT.
WE CARRY COMPLETE LINE OF —
OFFICE — SCHOOL — DRAFTING and ARTIST SUPPLIES
ORIGINAL OIL PAINTINGS
SERVICES:
TYPING — DUPLICATING — PHOTO COPYING
BLUE PRINTS — PLASTIC LAMINATING

DUMONT HOME ENTERTAINMENT Centre, walnut finish, 25" screen, condition, $300. 968-7393 after 4 p.m. B9-3t

'66 TRIUMPH 650 PHONE 476-3491 after 5 p.m. B9-3t

3 PORTABLE TV'S, $40, AND $45. Call 962-7348 price is reasonable. 962-9871. B9-3t

ATTRACTIVE DINING ROOM TABLE and six chairs. Phone 962-3662. B9-3t

—International 275 diesel tractor complete with 3-point hitch, power take-off, good rubber, used 3 months, $4,500.
—International 275 diesel tractor complete with 3-point hitch, power take-off, new rubber, $4,000.
—2-row cultivator with 3-point hitch.
—Wheel sprayer blade with 3-point hitch.
—Cockshutt 3-furrow plow, 3-point hitch.
—Set spring tooth harrows.
—Set 4-furrow reverse pull plow.
—3 sets pull type discs.
—Set potato planter.
—Set potato diggers, pull type.
—Potato harvester, grader and bagger, completely equipped with 10hp motor.
—100 gallon crop sprayer, 3-point hitch complete with pump.
All Above Machinery In Good Condition. Can Be Seen At Wright Bell Or to Part To Best Offer. Apply:
GLEN MANOR MOTEL
No. 7 Highway, Between Kingston, Ont., — 544-3531 B9-3t

RUGS AND CHESTERFIELDS DYED OR CLEANED
—DYED RUGS — 35c a sq. ft.
—CLEANED RUGS — 15c a sq. ft.
—CHESTERFIELDS DYED — $30
—CLEANED — $25
—COMMERCIAL RATES
Over 1,000 Sq. Ft. — 10c Sq. Ft.
Over 2,000 Sq. Ft. — 9c Sq. Ft.
Over 4,000 — 8c and 6c Sq. Ft.

PERMATONE DYERS & CLEANERS — Trenton
392-8187 A26-3m-c-r-w-tf

DID YOU KNOW
TOTS AND TEENS CARRY SKI-DOO SUITS
A29-2t-27-30-S2-5-10-12

CHAIN SAWS
Homelite
SALES AND SERVICE
See Don At
McINTOSH MOTORS
164 Front St. — Stirling

WHEN YOU BUY YOUR HOUSEHOLD HEATING OIL FROM MOIRA-SCHUSTER LIMITED
PHONE 962-4504
You Still Receive Free "No Heat Service" Twenty Four Hours A Day.
17 SOUTH PINNACLE ST.
A20-S7-13-tf

Complete
Collision
Repair
— Free Estimates —
FARRELL
MOTORS & COLLISION
35 EMILY — 962-3346
A2tf-m-c-r-w-tf

FOR SALE

MONEY, WHITE NO. 1, IN CUR-tomers' containers, oats, $2 per bushel. Also Fuel, Belleville 962-5252. B9-3t

OIL BURNING SPACE HEATER. Phone 968-6515. B10-3t

BY
the time you've stored an item in your home for over a year without using it, you're better off to put it back in circulation by offering it for sale.
To find a cash buyer for those items, dial 962-9171 and place a low-cost, fast acting Intelligencer Want Ad, and ask for Classified.
B3-tf

BELL & HOWELL 8 MM MOVIE outfit, camera, projector, lights and editor, in good condition, $150. 962-2660. B8-3t

NOW TAKING ORDERS ON MARY MAXIM KNITTING YARNS PRICES FOR KNITTING
3 — 10 — $3.00
12 — 18 — $7.00
18 — 24 — $10.00
48 — $12.00
962-3662
CALL BEFORE 7 P.M. B4-8-9-10

HI-FI COMPONENTS
At A Saving
A famous line of fine Stereos and Speakers. Let us tell Service by TV SALES AND SERVICE
REPAIR CENTRE
● Home and Walk-in Service
● Color — TV — Radio
● Best Buys In Town
● Famous Brand Names
● Factory Authorized Depot for Repairs On Zenith and Motorola.
ACCURATE ELECTRONICS CENTRE
113 Front Street
962-4332 or 962-4337
(By the new Dundas St. Bridge)

THOMAS
ORGANS
VOX
AMPLIFIERS
AND GUITARS
MUSIC LESSONS
WHALEN'S MUSIC HOUSE
193 FRONT STREET
968-5274 S10-3t

Furnace oil burner 85,000 BTU, $10. Chesterfield, $15. Bathroom sink, $10. Kodak movie camera complete $15. Barbecue, $10. 3 Kerosene fully equipped 9 inch Winchester gun, single shot 22 calibre, $30. Remington 12 gauge .33 Automatic with scope $80. 962-7046 B10-3t

PROMPT
TYPING
SERVICE
STENCILS — MINUTES —
NOTES — LETTERS —
BROCHURES — RESUMES
MANUSCRIPTS — INVOICES
● Hourly and Contract Rates
● Fast, Efficient Service
● Confidential
CONTACT
E. J. SERVICES
968-8244
After 5 p.m. B10-3t

AUTO

'65 PONTIAC, 6 CYLINDER, GOOD condition. Phone 962-2660. B9-3t

'65 PLYMOUTH, STANDARD, 6 cylinder, good condition. Phone 962-2660. B9-3t

'66 PONTIAC, 2-DOOR HARD TOP, excellent condition. Must sell. Phone 962-2660. B9-3t

'67 MUSTANG, 30,000 MILES. B9-3t

M.G.A. HARDTOP IN GOOD CONdition, phone 962-2660. B9-3t

'67 COUGAR, XNT, HARD TOP, 289 automatic, radio, power steering, tinted glass, 962-2660. B9-3t

'63 CHEV. IMPALA, 327, AUTOMATIC, power steering and brakes, 962-2660. B9-3t

'53 CHEV. GOOD RUNNING ORDER $50 or best offer. Phone 962-2660. B9-3t

1965 CHEV. S.S. CONVERTIBLE, fully equipped, $1495. 962-3651 after 5:30. B10-3t

1967 FURY II PLYMOUTH, NEW tires, radio, in excellent running condition. Reason for selling, owning 2 cars. Phone 962-2660. B10-3t

'65 PONTIAC 2-DOOR MECHANical throughout, new tires, $1,000. 962-4725 after 5. B10-3t

'65 PLYMOUTH, STANDARD 6 original owner, new Firestone 600 tires, $1,000. Phone 962-2660. B9-3t

'68 PLYMOUTH V-8, AUTOMATIC white with blue interior, white walls, snow tires, with extra rims, 60,000 original miles. May be seen at 62 Bridge Street West. B9-3t

'67 MERCURY, HALF-TON PLAYwood, 6 cylinder, standard. B9-3t

'66 FORD FAIRLANE CUSTOM WAGon, 8, power steering and brakes, steering and radio. Low mileage, one owner. Phone 962-2660 after 5 p.m. Phone 962-9697 after 6. B9-3t

AUTO

TUNE-UP
MINOR or MAJOR
BY LICENSED AND FULLY EQUIPPED MECHANICS
BMC AND STUDEBAKER SPECIALISTS
GENUINE PARTS
HAVE THE JOB DONE TO FACTORY SPECIFICATION
AT
VADER'S GARAGE SERVICE
NORTH FRONT AT COLLEGE ST.
962-1421
A17-tf-c-r-w-tf

THE NEW AND USED CAR
CENTRE
CENTRE
NEW AND USED CAR

WHERE CUSTOMERS ARE FIRST CUSTOMER FIRST KEEPS US FIRST

MECHANICALLY OUTSTANDING

1964 DYNAMIC 88 OLDSMOBILE 2-DOOR HARD TOP
Lic. No. L33098
Two tone Diplomat Blue Metallic and Ermine White with a beautiful original two-tone blue interior, set off with gleaming chrome and excellent tires. Equipped with a smooth running 394 cubic inch engine, automatic transmission, power steering and brakes, custom radio and extras to complete this truly outstanding machine priced near at only
$972.00

Terms with no money down and top payouts due until end of 1970 arranged at Centre Motors Ltd., Corner of Dundas East and Bellevue Place, Belleville, Ont. Phone 962-8000. Open 9 a.m. — 10 p.m.

1964 RAMBLER
Sedan
Lic. No. L41147

1964 MUSTANG
2-DOOR HARD TOP
Lic. No. 48145B
Long Box
Sharp
Cardinal Red
Clean
Below Interior
A Truly
Beautiful
Buy
AT ONLY
$1070.00

Terms with no money down and no payments due until November 1970 arranged at Centre Motors Ltd., Corner of Dundas and Bellevue East, Belleville, Ont. Phone 962-8000. Open 9 a.m. — 10 p.m.

'66 PLYMOUTH FURY II, 2-DOOR hard top, A-1 condition. Balance of warranty. Phone 962-2660. B8-3t

1965 METEOR, EXCELLENT CONdition, power steering, radio. 962-7228. B2-tf

'65 PONTIAC PARISIENNE, CUSTOM sports, V-8, power steering, power brakes, radio, 962-2660. B9-3t

'66 FORD 500, CAN BE SEEN AT Larry's Esso, 962-3233. B9-3t

'66 PONTIAC STANDARD TRANSmission, includes two extra snow tires mounted. B9-3t

1966 FORD VAN A-1 CONDITION 962-8348 B8-3t

'65 PLYMOUTH WAGON, 9 PASsenger, 6 cylinder, automatic, power equipped, new paint, 962-7966. B9-3t

1965 FAIRLANE, '61 OLDS. BEST offer. 962-5102. B10-3t

PERSONAL

HANDWRITING ANALYSIS
Know yourself and know your friends, business, personal and family. Evenings 7 to 9 except Saturday and Sunday.
MRS. ANN CURSON
962-8348 A23tf-12t

PROBLEMS? CALL LIFELINE, 962-4111. Talk things over with someone who cares. Phone today. M19-tf

HOME PRODUCTS

STANLEY
HOME PRODUCTS OF CANADA, LTD.
Dealer Representative Required
For Quinte and Surrounding Districts
Age 25 to 45 preferred with Christmas gift specials. Information re-quired: Phone 962-7148 for interviewing Route — quick and easy. For interview phone 962-7148 B10-1m

BOATS AND MOTORS

ALUMINUM BOAT, 12 H.P. MOTOR, steering wheel, remote control, trailer, 962-5643. B9-3t

24-FOOT PLYWOOD SLOOP
RICHARDSON BUILT 1969
Fully equipped for cruising, B.B.P. depth sounder, inboard head, stove, dinghy, dacron sails, etc. — $3,900.
Apply: 172 FRONT STREET
HARBOUR — Anytime
Or Phone 962-6871
Between 4 and 8 p.m. B6-tf

FOR SALE AT - - -
BAYCREST MARINA
18-ft. Aluminum Boat, with convertible top and 1966 40-h.p. starting motor, complete with controls, steering wheel, gauges, etc. Only $1,200. Also N.D. 1969 10-ft. Aluminum Dinghy Boat
BAYCREST MARINA
BIG ISLAND — DEMORESTVILLE
Telephone 476-2267 B10-3t

14-FOOT FIBREGLASS RUNABOUT 962-5218 B10-tf

6/6 BUDGET RENT-A-CAR SYSTEM
● Falcons
● Fords
● Galaxies
● Mustangs
● X-L's
BUDGET RENT-A-CAR
968-6100
BELLEVILLE PLAZA
Located At
WESTERN TIRE
tf-c-r-w-tf

ST. JOHN AMBULANCE

FIRST AID COURSE

AT
161 FRONT ST. — ST. JOHN'S HALL
(upstairs)
REGISTRATION: THURS. SEPT. 11th
FROM 7 til 9 P.M.
● Course runs 8 weeks Starting Sept. 18th
● 7 til 9 p.m. 1 night each week.
● All Material Supplied
● Books and Bandages supplied
● YOU WILL LEARN — "WHAT TO DO" — "WHAT NOT TO DO"
● FOR FURTHER INFORMATION CALL THE SECRETARY — 962-7232
Employers wishing to have personnel trained to comply with the Workmen's Compensation Act should take advantage of this course.
A MEMBER OF THE UNITED COMMUNITY SERVICES

SO You Bought A Color Set...Sell The Black and White Set With A Low Cost Want Ad

TRADE SCHOOL

Not Getting Into College Isn't The End Of The World

In fact, it might be the beginning of your world. A bright new and very rewarding world. The world of computer programming.

Think about it for a minute. Here's a field as big and new and exciting as space exploration. Begging for talented people. And willing to pay them and pay them well.

No, you don't have to go to college to become a computer programmer. But you do have to go to school. A school that has the computers and the people who can teach you how to use them.

And that's ECPI. Electronic Computer Programming Institute, an international educational system with more than 100 training centres and literally thousands of successful graduates.

We've got new IBM equipment and a staff that can teach you everything you have to know. And we can teach you during the day, evening — even Saturdays.

If you're over 17 and a high school graduate or its equivalent take the first step to your new world. Send us the coupon and we'll set up an aptitude test that will tell us — and you — if you've got what it takes. What do you have to lose? ECPI

ELECTRONIC COMPUTER PROGRAMMING INSTITUTE

185 Bay Street — Dept. BE1009
Toronto, Ontario — Phone 363-6187

Please send me a *free* aptitude test and information about day and evening classes.

Name .... Phone ....
Address ....
City .... Prov. ....

TENDERS

TOWN OF DESERONTO TENDERS

Tenders will be received up until September 30th, 1969 for the supplying of a 1969 ½-ton truck, 8 cylinder with heavy duty tires and heavy duty springs.

The lowest or any tender not necessarily accepted.

Clayton Brooks,
Streets Chairman.

S10-17

AUCTION SALE

SATURDAY, SEPTEMBER 13th
At 1 O'Clock
One Mile North of Moira
On Concession 4, Huntingdon Township

G.E. range; Frigidaire refrigerator (1 yr.), washing machine, TV, chrome table and chairs, odd tables, chairs, beds, dresser, stands, bedding, dishes, kitchenware, etc.

Terms — Cash.

Owner — Mrs. Chas. Morland.
BARTON HAGGERTY
Auctioneer
PHONE [illegible]

S8-10

TENDERS

TOWN OF DESERONTO TENDERS

Tenders will be received up until September 30th, 1969 for the supplying of 300 yards of sand for street sanding to be delivered to Deseronto.

The lowest or any tender not necessarily accepted.

Clayton Brooks,
Streets Chairman.

S10-17

PETS FOR SALE

REGISTERED BLUEPOINT, 6 months old, Siamese kitten (female), [illegible]. S10-21

REGISTERED BOXER PUPPIES, R.R. 7, Belleville. Phone [illegible]. S10-41

ANYONE WISHING TO DISPOSE of Collie female puppy. We will provide good home on acreage.

TWO SNOW WHITE POODLE PUPPIES, seven weeks old, purebred, registered. 1 male, 1 female, come and see them anytime at Popowski, R.R. 4, Belleville, just one mile past Highway Food Market. S8-31

THREE FEMALE PUPPIES, [illegible]. S8-21

EIGHT MONTH OLD CAPUCHIAN Monkey, $65. Phone [illegible]. S9-12

SIAMESE KITTEN WITH PAPERS $25. [illegible]. S8-61

BOSTON TERRIER PUPPIES, 6 weeks old, $75, including papers, Trenton [illegible] after 4. S8-31

ST. BERNARD PUPPIES, REGISTERED. Champion sired. 10 weeks. Trenton [illegible]. A7-tf

SEVEN MONTH OLD PUREBRED tan Chihuahua with papers and shots. Good natured, Wellington [illegible] after 6. S8-31

POODLE PUPPIES, SILVER, TOP breeding, ideal temperament. Registered. Also poodle clipping. [illegible]. Ag18-30t

TENDERS

COUNTY OF HASTINGS

SEALED TENDERS, plainly marked as to contents, will be received by the County for the supply of two 4-ton dump trucks, until 12:00 noon on Tuesday, September 16, 1969.

Bidders must use County tender forms. These, together with specifications, are available at the office of the undersigned.

Lowest or any tender not necessarily accepted.

Court House,
Belleville, Ontario.

P. M. Anderson, P. Eng.,
County Engineer.

S3-4-10

LIVESTOCK FOR SALE

PUREBRED HOLSTEIN BULL, — 13 months old, sire Selling Rockman, [illegible]. S10-21

HORSES

WESTERN SADDLE HORSE GELDING, 3 years old, chestnut. Dennis Chadwick, Deseronto, dial [illegible]. S8-31

MATCHED TEAM MARE PONIES, $175. Phone [illegible]. S8-31

WANTED HELP WITH STABLE chores, done at anytime of day. Could be in exchange for boarding horse. Prince Edward County, Belleville, 3 miles, [illegible]. S8-31

SADDLE HORSES WITH TACK TO let for winter board. Box 78, Consecon, [illegible]. S4-61

OX BOW FARMS

HORSES BOARDED
INDOOR ARENA
OUTDOOR TRAILS
RIDING INSTRUCTION
Appaloosa Horses For Sale
Visitors Welcome
DOUG MacDONALD
962-6765
Highway 14 — Foxboro

S10-18-23

Mortgage Money

If you have invested money in a home it is probably the best collateral you have. For example, by using this equity at Seaboard Finance most homeowners can obtain a lower interest rate than is possible on a personal loan. And at Seaboard you can borrow up to 80% of the value of your property, or in some cases even more. See us for cash today.

Manager:

MR. LEO LAWLOR
217 Front Street,
Belleville, Ontario
Phone 962-4501
SEABOARD FINANCE CO. OF CANADA LIMITED

NOTICE

FAST
ECONOMICAL
CONVENIENT
TAXI SERVICE

Give us a ring at any hour of the day or night. Call [illegible], for prompt, courteous taxi service anywhere in Ontario.

CHECKER RADIO TAXI
130 FRONT STREET
[illegible] — [illegible] — [illegible]
Belleville, Ontario

[illegible]

LOTS FOR SALE

NAPANEE, RIVER ROAD, 2 TO 5 acre lots, some with water front, $2,900. and up. Also house, barn and 5 acres $12,900. Toronto 221-7892 after 4 p.m. Ag23-tf

TENDERS

The Hastings County Board Of Education
TENDERS

Supply of Welding Gases

Sealed tenders, clearly marked as to contents, and adressed to R.O. Dulmage, will be received at the offices of The Hastings County Board of Education, 308 Bridge St. East, Belleville, Ontario, until 5 p.m., September 12, 1969, for the supply of oxygen and acetylene for use in secondary schools in Bancroft, Madoc, Trenton and the four Belleville Schols, for the period beginning October 1, 1969. Tenders to indicate cubic content and price for large and small containers and demurrage charges, if any. Tenders may be divided according to location.

Lowest or any tender not necessarily accepted.

J. L. F. Clarke, Chairman. E. Runacres, Director of Education

S6-10

TENDERS

The Lennox and Addington County Board of Education invites tenders until 12.00 noon, September 19th, 1969 for the supply and delivery (as required) of furnace fuel for the 1969-1970 heating season, at its schools located throughout the county.

Interested parties may tender on any or all locations.

Lowest or any tender not necessarily accepted.

Sealed tenders to be addressed to:

Mr. D. G. Timmins,
Business Administrator,
Box 728, Napanee, Ontario.

S8-3t

MOBILE HOMES

MOBILE HOMES

WHY PAY RENT?
Come see and study our complete line of mobile homes.
NEW — — USED
Relocatable Homes Limited
MOBILE VILLAGE
R.R. 2, Trenton
H. D. SWEETNAM
392-8407
"Where Your Housing Dollar Buys The Most"

Ag6-tf

AUCTION SALE

Saturday, Sept. 13, 1969, at 1:30 P.M., at Kingsley Hall, in the Village of Consecon.

Buffet, dining room table and 6 chairs, 1 table and 6 chairs and 1 arm chair, library table, china cabinet; chesterfield and 2 chairs, 1 chesterfield, dresser, pine wash stand with tear drop handles, wash stand, washing machine, 2 sewing machines, 2 rocking chairs, 2 occasional chairs, arrow back chairs, 1 hall tree, several tables, 2 end tables and new lamps, 1 coffee table, smal tables, wicker what-not old picture frames, 2 antique clocks, 1 bridge lamp, sewing basket, lamp and shade, tri-light, hot plate, sealers, doilies, dishes, charcoal iron, carnival glass, oil lamps, milk glass, set of dishes, parlor lamp, beaver jar, commode chair, iron pot, crocks, quantity of colored glass, wash sets, mustache cup, butter bowl and ladle, butter press, spatoon, writing desk.

Many other small articles too numerous to mention. All furniture is antique and is excellent condition. Owner and auctioneer not responsible for any acidents on day of sale.

Terms — Cash.

Owner: The late Mrs. Eva Taylor.
Auctioneer: DEAN O'HARA
394-7365

COTTAGES FOR SALE

COTTAGE 22' X 16', 7 FOOT CEILing, suitable to insulate. Apply evenings. Gordon Dempsey, R.R. 1, Carrying Place. S8-31

Let a SPECIALIST Do It!

● HOME ● FARM ● BUSINESS SERVICE

ACCOUNTANTS

PAUL EDWIN FLEMING
Chartered Accountant
133 FRONT ST
Belleville, Ontario
[illegible]
Jy11-tf

JOHN D. LEWARS
Chartered Accountants
217 Pinnacle Street
Belleville, Ontario
Phone [illegible]
Jy9-tf

SODEN and SODEN
27 Campbell St.
Belleville, Ontario
[illegible]
Lawrence J. Soden, B. Com., Chartered Accountant
Kenneth J. Soden, F.A.E., Accredited Public Accountant
Ja28-tf

GEO. A. WELCH AND COMPANY
Chartered Accountants
173 Church Street — Belleville
[illegible]
R. IRVINE, C.A.,
M. J. STOTESBURY, C.A.
J. H. CANNING, C.A.
Ottawa - Cornwall - Picton
Pembroke - Hull
N1-tf

T. A. MACHOLD
Auditor
137 FRONT ST.
Public Accountant
Belleville, Ontario
[illegible]
S1-tf

ARCHITECTS

WATSON AND WIEGAND
Architects
[illegible] FRONT STREET
Belleville, Ont.
Mr26-tf

AUCTIONEER

Auction Sales Consigned & Managed
ESTATES LIQUIDATED
Antiques and Furniture Bought
TED HENNESSEY
Auctioneer
BRIGHTON AUCTION HALL
Brighton, Ont. 475-1795
Residence 475-1378
At the Home or in the Hall
N22-tf

AUTO WRECKERS

GREEN'S AUTO WRECKERS
196 Haig Road, Belleville
[illegible] after hours [illegible]
We buy all makes of used cars and trucks. We haul away all your old used cars not in use free of charge.
FREE DELIVERY ON ALL USED PARTS WITHIN THE CITY LIMITS
CLASS A MECHANIC ON DUTY, MONDAY THROUGH SATURDAY.
Ag9-tf

BOATS SALES AND SERVICE

BAYCREST BOATS AND MARINA
Chrysler Outboard Sales and Service
Chrysler Boats
Springbok Aluminum Boats
Repairing, Remodelling, Refinishing and Custom Building
Winter Storage
Marine Railway Up To 30 Tons
Across Bay of Quinte from Point Anne, turn off Highway 14 just beyond Mountain View Airport.
Big Island, Demorestville
Picton 476-3357
New and Used Cruiser Listings
S7-tf

BUSES

BUS SERVICE TO TRENTON AND AIR STATION
LEAVE BELLEVILLE
Daily Exc. Sunday and Holidays
8.45 a.m.
11.00 a.m.
2.00 p.m.
4.10 p.m.
6.30 p.m.
7.30 p.m. Friday only.
9.45 p.m. Friday only.
BUSES LEAVE BUS TERMINAL
45 DUNDAS ST. E. — [illegible]
Chartered Coaches
RATHBUN BUS SERVICE LTD.
Trenton, Ont. — Phone [illegible]
Ja7-tf

BUSINESS MACHINES

BUSINESS MACHINES RENTALS
Adding Machines
Calculators
Duplicators
Typewriters (Electrical-Manual)
Photo Copiers
Furniture
Long Or Short Terms
SATISFACTION IS OUR MOST IMPORTANT PRODUCT
HASTINGS BUSINESS MACHINES (BELLEVILLE) LIMITED
313 FRONT STREET
[illegible] — [illegible]
Jy9-3m

CARPENTRY

CUSTOM CARPENTRY WORK
Remodelling — Cottages
Renovations — Kitchens
Rec Rooms — Tile Floors and Terrazo Bathrooms
L. D. MYERS AND SON
96 Everett Street
[illegible]
Ap10-tf

CONSTRUCTION

CONSTRUCTION
HOMES
ADDITIONS
COMPLETE RENOVATIONS
LIGHT COMMERCIAL
STORE FRONTS
T. C. CONSTRUCTION COMPANY
BELLEVILLE
962-6143
Ap15-tf

McINROY — MAINES CONSTRUCTION LTD.
Asphalt Drives and Parking Lots
Equipment Rentals
Tree Removal — Stone — Fill
Crushed Gravel
Sewer and Septic Tank
FREE ESTIMATES
[illegible]
Jy11-tf

DEAD AND DISABLED FARM STOCK WANTED

DEAD STOCK SERVICE
BURRETT FUR FARM
Free removal of all dead and crippled farm stock
Phone long distance Zenith [illegible] or Belleville [illegible]
No. 199-C-'69
O4-tf

USE OUR FREE SERVICE
Dead and Crippled Farm Animals Picked Up
FREE
OF CHARGE
B & D DEADSTOCK
R.R. 2, Tweed
Phone Collect
478-3713 Or [illegible]
Mr14-tf

DRY CLEANING

1 HOUR MARTINIZING
"The Most in Dry Cleaning"
★ DRY CLEANING
★ SHIRT LAUNDERING
6 Days A Week, includ. Saturday
COUNTER HOURS
Mon. - Wed. 7 a.m. to 7 p.m.
Thurs. - Fri. — 7 a.m. to 9 p.m.
Saturday 7 a.m. to 6.30 p.m.
333 Pinnacle — [illegible]
Ap30-tf

ELECTRICAL MAINTENANCE

ALPHA ELECTRICAL
Maintenance And Repair Service
Licensed Technical
Service For Household and Commercial
PHONE [illegible]
Ag13-1m

FENCING

HAVE YOUR PROPERTY FENCED OFF
Domestic, Vinyl Coating
Commercial
or Industrial.
EXPERT INSTALLATION
FREE ESTIMATES
967-1073
Jy10-3m

FLOOR FINISHING

MAUND'S SERVICE
Floor Finishing Specialists
962-0637 — 340 Pinnacle Street
Floors Sanded and Finished
Floors cleaned, waxed and polished. Window cleaning and wall washing. Rentals of floor sanding and Polishing Machines, Edgers, Commercial Scrub-Mopping equipment and Vacuums
Ag20-tf

FLOORING

FLOORING A CERAMIC TILE
Very large Selections Of CERAMIC TILE — All Types
FLOOR TILE — SHEET VINYL FLOORING — CARPET
Commercial and Residential
All Installations Fully Guaranteed
BELLEWOOD LUMBER
645 Dundas St. East
[illegible] or [illegible]
D4-tf

CALL US FOR YOUR FLOOR COVERING
WE SELL —
—Flex-A-Floor Seamless Flooring. No waxing, no scuffing.
—OZITE CARPET
—Ozite Carpet, inside, outside.
—Domco Tiles
—Sheet vinyl flooring.
—Ceramic Tile
Call Us For Free Estimates
A & B SEAMLESS FLOORING
[illegible]
23 S. Front St.
Ap17-tf

TORGINOL SEAMLESS FLOORING
Tomorrow's Floor Today
NO WAXING
NO SCUFFING
CHARLES W. LAMBERT LTD.
962-4637 or [illegible]
F11-tf

STRADWICK'S
—Flintoke Floor Tile
—Vina Rug
—Sheet Vinyl Flooring
—Carpet (indoor - outdoor)
CERMIC WALL TILE
INSTALL IT YOURSELF OR CALL FOR
FREE ESTIMATES
[illegible]
130 NORTH FRONT ST.
Ag26-3m

ALCAN HOMES

THREE BEDROOM BUNGALOWS
PRICED FROM $10,795.
On Your Lot and Foundation
Models On Display In Belleville
Maple Drive and Adrian St.
One Block West of Sidney
Models Open Daily 12 - 9
Saturday, Sunday 12 - 7
ALCAN UNIVERSAL HOMES
[illegible]
Ag7-3m

INSURANCE

INSURE WITH CONFIDENCE
BURROWS AND FROST
GENERAL INSURANCE
Fire, Auto, Liability, Marine, Personal, Property and Bonds
240½ FRONT ST.
PHONE [illegible]
D10-tf

JEWELLERS

PRIVATE APPOINTMENTS FOR DIAMONDS
DOUG JONES
AT A and J JEWELLERS
344 North Front
[illegible]
Let Us Put "ROMANCE DIAMONDS" In Your Life
Mr17-tf

MOVERS

FOR LOCAL MOVING AND CARTAGE
MORINGS DELIVERY
[illegible]
Ag12-tf

MASONRY

ALL TYPES TILE WORK
STONEWORK A SPECIALTY
ALL TYPES OF BRICKWORK,
FIREPLACES — CHIMNEYS BUILT and REPAIRED
STOOPS AND PATIOS
[illegible]
After 6
Jл10-3m

MORTGAGES

NEED CASH? We have mortgage money available at good interest rates on city and suburban property. We also buy or sell mortgages. Confidential and courteous service.

FRANK S. FOLLWELL
REAL ESTATE
[illegible] FRONT ST.
Phone [illegible]
Evenings Call
REG. DANIEL — [illegible]
Ap17-tf

MORTGAGES

IMMEDIATE 1ST AND 2ND MORTGAGE LOANS
ARRANGED ANYWHERE ON BRICK, INSUL-BRICK
FRAME HOMES and FARMS
Long Term, Low Monthly Payments
IF YOU NEED MONEY:
—To consolidate debts,
—Pay off existing mortgages,
—Or mortgage coming due,
—Any worthwhile cause.
MORTGAGE FINANCING
Services of Peterborough
179 "A" Pinnacle St.
BELLEVILLE [illegible]
After 5 p.m. Call —
MR. D. JACKSON
[illegible]
Members of Ont. Mortgage Broker's Ass'n.
My27-tf

First and Second Mortgages arranged at prevailing rates of interest.
Call
BRUCE FOSTER Personally
BRUCE FOSTER
REAL ESTATE BROKER
211A Coleman St.
[illegible]
Ap9-tf

ORCHESTRAS

For your next dance book
CHARLIE KAMMER & HIS ORCHESTRA
A wide variety of music to make your party a success.
DAYS — [illegible]
EVENINGS — [illegible]
Members of the Belleville Federation of Musicians
Mr13-tf

PUMP SALES AND SERVICE

GARNET REID
SALES — SERVICE — PARTS
—Pressure System, Plastic Pipe and Well Tile Installations Our Specialty Pump Problem? Why Not Call —
[illegible]
R. R. 2, (Avonlough Rd.) Belleville
S30-tf

PROPERTY MANAGEMENT

HOME IMPROVEMENTS
Alterations, Repairs
GENERAL MAINTENANCE
Bert Smit
3 Highview Crescent
Belleville
962-8120
Jy10-3m

RENOVATIONS

CUSTOM KITCHENS
FLOOR TILE
WALL TILE
ALUM. SIDING DOORS AND WINDOWS
ONE STOP SERVICE
ELECTRICAL
PLUMBING
PAINTING
HEATING
CARPENTRY
T. C. CONSTRUCTION CO.
BELLEVILLE — 962-6143
Ap15-tf

ROOFING

T. BAILEY AND CO. ROOFING
ALL TYPES OF ROOFING
$14. SQUARE AND UP
Eaves Troughing and Siding
Chimneys Rebuilt and REPAIRED
All Work Guaranteed
FREE Estimates
[illegible] — [illegible]
Jy25-tf

GEORGE BAILEY ROOFING
Has Served The Community For 17 Years
Specializing In All Types Of
TAR AND GRAVEL ROOFING
FLAT ROOFS ANY SIZE
SHINGLES AND METAL ROOFS
[illegible]
[illegible]

RUBBER STAMPS

All Kinds of Rubber Stamps
"Custom Made"
"The Way YOU Want It"
24-Hour Services Available at
O'NEIL SALES LIMITED
179-183 Front Street
BARRATT'S STATIONERY
218 Front Street — [illegible]
Belleville, Ont.
THE JAMES TEXTS LIMITED
115 Front Street

SERVICE STATIONS

JIM TEBWORTH'S
TEXACO SERVICE STATION
466 W. Dundas — [illegible]
Open Every Night & Every Sunday
Lubrication — Gas — Oil Diesel
Mufflers and Tail Pipes
Texaco Under Spray
3 Class A Mechanics On Duty
Guaranteed Workmanship
Jл4-tf

SEWING MACHINE REPAIRS

SEWING MACHINE REPAIRS
ALL MAKES
Satisfaction Guaranteed
YOUR SERINA DEALER
QUINTE SEWING CENTRES LTD.
Belleville — [illegible]
Picton — 476-2311
Trenton — [illegible]
Ag6-tf

TIRES

TREPANIER TIRE
BELLEVILLE'S INDEPENDENT TIRE SPECIALISTS
3 DUNDAS ST. EAST
[illegible]
Jy2-tf

TYPEWRITERS

THE JAMES TEXTS LIMITED
Prompt and Efficient Repairs On All Makes of Machines
Typewriters and Adding Machines For Rent
183-185 Front St. — Phone [illegible]
Ag5-60-tf

SEPTIC TANKS

SEPTIC TANK PUMPING
OPEN TANKS — $30.
DIAL [illegible]
Ag25-3m

SERVICES

DIAMOND CLEANING SERVICE
—WINDOWS
—WALLS
—FLOORS
[illegible]
Jy19-3m

SERVICES

MALCOLM BROS.
FLOOR AND WINDOW,
UPHOLSTERY FURNITURE CLEANING and RUG CLEANING SERVICE
COMPLETE HOUSECLEANING
[illegible] or [illegible]
D23-tf

SHOES

ATTENTION LADIES
WHO REQUIRE SIZE 4B to 4½B IN DRESS SHOES
Write To Small Feet Shoe Order House
BOX 267
Brighton, Ont.
Ag28-1m

TRAILER AND MOBILE HOMES

TRAVEL TRAILERS
★ GOLDEN FALCON
★ CITATION
★ RAMBLER
MOBILE HOMES
★ GLENDALE
★ GENERAL COACH
TRUCK CAMPERS
COMMERCIAL TRAILERS
REESE HITCH INSTALLATIONS
278 Dundas East
RICHARD'S TRAILER SALES AND RENTALS — [illegible]
Ja31-tf

TV SERVICE

TV SALES AND SERVICE
REPAIR CENTRE
● Home and Walk-In Service
● Color — TV — Radio
● Best Buys In Town
● Famous Brand Names
● Factory Authorized Depot for Repairs On All Makes and Models.
ACCURATE ELECTRONICS CENTRE
112 Front Street
[illegible] or [illegible]
S3-tf

TYPING AND DUPLICATING

BEV'S
Typing and Duplicating Service
Fast, Efficient, Confidential
Equipped to handle all Typing and Duplicating
411 Dundas Street West
Belleville — [illegible]
Ag2-tf

UPHOLSTERING

RE-UPHOLSTERING
— FREE LABOR —
You pay only for materials on your 2-piece suite. Single chairs, 8 yard minimum.
FAST GUARANTEED WORK
Free Estimates — Budget Terms
CITY-WIDE BROADLOOM AND INTERIORS
BELLEVILLE [illegible]
TRENTON [illegible]
Ag1-3m

VACUUM CLEANER SERVICE

HOSES — FILTERS — MOTORS ETC.
FILTER QUEEN'S A SPECIALTY
J. CUNNINGHAM
482 Bridge St. E.,
Belleville
[illegible]
(formerly Filter Queen Sales & Service
Ja14-tf

VACUUM CLEANER REPAIRS
HOOVERS A Specialty
Genuine HOOVER Parts
Hoses To Fit Most Cleaners
H. CAMPBELL
Booth Radio — [illegible]
Free Pick-Up and Delivery In City
S16-tf

SAVE $ $ $ $
Let Us Install A New VACUUM CLEANER HOSE ON YOUR OLD ENDS
QUINTE SEWING CENTRES LTD.
Belleville — [illegible]
Picton — 476-2311
Trenton — [illegible]
Ag28-tf

WATCH REPAIRS

EXPERT WATCH and JEWELLERY REPAIRS
By Experienced Watch Makers
Member Canadian Jewellers Association
Satisfaction Guaranteed
A. E. WONNACOTT
278 Front Street
Over Geen's Drug Store
[illegible]
Mr1-tf

ACROSS

1 Cause of an itch
5 Hit
9 Pronoun
14 "— upon a time"
15 "Once upon a —"
16 Engine room worker
17 Seaport in Venezuela
19 Chou —
20 American: Comb. form
21 "Tales of a Wayside —"
23 — Ages
24 More informative
27 Thailand's former name
29 Hit hard
31 Former St. Louis team
35 Group interested in education: Abbr.
37 Ferber title: 2 words
39 Pallid
40 Rhythmic swing
42 Absolutely not
44 One taking basic instruction
45 New York island
47 USSR hero
49 Ski —
50 Defeated
52 Street cleaner's concern
54 Edible part of grain
56 Litterbug
59 Spanish evergreen
62 Bakery product
64 Vapid
65 Concerning
67 Kitchen accessory
70 Do a grammatical problem
71 Impel with vigor
72 Liliaceous plant
73 1947 leading racehorse
74 Broadway production
75 Sea birds

DOWN

1 Kind of numeral
2 "What's in —": 2 words
3 Nuts
4 Kind of vehicle
5 Depot: Abbr.
6 First century date
7 Both: Prefix
8 Certain Mexicans
9 — Blake: Noted hockey player
10 "Devil take the —"
11 Ending used with cap and citron
12 Burn
13 King of Denmark: Var.
18 Heating elements
22 Part of a pen
25 Town on the Thames
26 Castro's status, at one time
28 Big first name at Notre Dame
30 Aquatic athlete
32 Rapids feature: 2 words
33 Successor to Claudius I
34 It falls in winter
35 Commoner
36 Do a flooring job
38 Sarazen and Tunney
41 Small bird
43 Opening
46 Observe
48 Dentist's employee
51 Mr. Hammarskjold
53 Furnish with inhabitants
55 Abate: 2 words
57 Miss Terry
58 Swells strongly
59 Family member: informal
60 Piece of shaped steel: 2 words
61 Pattern
63 Blackbird
66 A Kennedy
68 — Khan
69 Regulate the pitch of

Yesterday's Puzzle Solved:

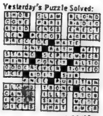

9/10/69

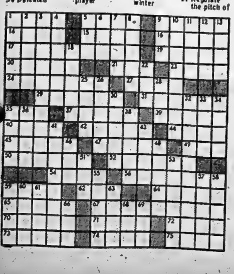

KILLING YOURSELF

By Peter J. Steincrohn, M.D., F.A.C.P.
Author of "The Doctor Looks At Life"

What Happens in the Mind Often Involves the Body

Dear Dr. Steincrohn: I have been getting gold treatments for the past two years. Have had arthritis for 18 years. Yet I notice that emotional strain seems to mean it worse.

For example, when separated from my husband for long periods (he travels a lot in his business) I get more aches and pains. Is it possible that arthritis can be affected by the emotions? — Mrs. Y.

COMMENT: As the saying goes: "And then some!" The mind is tied in with the body; the body with the mind. Psychosomatics isn't just a fancy term. What happens in the psyche (mind) often involves what happens in the soma (body).

Many rheumatic patients like yourself have told me how anxiety and other emotions make them feel miserable. Then, for days and weeks their symptoms become more bearable and their mobility like is so during a period of calm and contentment. It seems to have no relation to the medicine they are taking. Likewise, with people who suffer from other ailments.

* * *

Many's the ulcer patient who has been overwhelmed by a serious misfortune because he felt just gone through a period of emotional stress: lost his business, for example.

Likewise, the coronary patient may get more frequent attacks of angina pectoris when he is upset and worried.

The diabetic will come in saying that he is spilling more sugar than usual. His usual insulin dosage doesn't seem to control the disease as well as usual. Ask him about what's been happening lately and he will confess that he has been under emotional strain.

So you see, Mrs. Y., it may really be true that your emotions affect your arthritis.

* * *

Dear Dr. Steincrohn: Is it true that a myocardial infarction may not show on an electrocardiogram for months? — Mrs. No.

COMMENT: Not usually true. Occasionally it may not show on the ECG until 7 to 10 days after the attack. But the full-blown heart attack is nearly always confirmed by electrocardiogram within a few days. If there is any question, then the doctor makes his diagnosis on laboratory enzyme tests, on physical examination, and on the history of the attack.

* * *

Dear Dr. Steincrohn: Our child with bronchial asthma has been exposed to her cat for a year without having an attack. Sensitivity tests are negative to the cat. She loves this pet. But neighbors say we should get rid of it. Do you agree? — Mrs. F.

COMMENT: Keep it. Unless of course, your doctor finds some definite reason later for the painful separation.

* * *

Dear Dr. Steincrohn: Is vitamin C helpful for chronic backache? — Mrs. C.

COMMENT: I don't see why — or how.

* * *

Dear Dr. Steincrohn: What causes feet to "fall asleep" and legs to have a strange, almost painful sensation? I have taken nicotinic acid, hormones and quinine without any improvement. — Mrs. O.

COMMENT: As you know I can't diagnose from way back here, but two conditions come to mind: "Peripheral neuritis" and interference with the circulation. Have you had a blood sugar tolerance? Are you anemic? How are your leg arteries and veins? If symptoms continue, have your doctor do a checkup on you.

A unique opportunity for power equipment distributors!

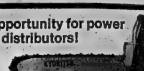

a first-time opportunity!

INTRODUCE the full line of remarkable

ECHO CHAIN SAWS

Write for complete information:
ECHO CHAIN SAW
Division of Mitsui and Co.(Canada) Ltd.460 avenue Godin,Ville Vanier,Quebec 8,Que.-Tel.:681-3310

NOW . . . ECHO chain saws, built by one of Japan's most advanced manufacturers of small-engine farm machinery and proven by many years of rugged service in the forests of more than 73 countries and in Quebec, come to Ontario. ECHO saws are tough, efficient, trouble-free saws that are highly competitive in performance and price.
We seek established, aggressive distributors who are experienced in the farm and forestry markets and equipped to sell and service the profitable line of internationally-known saws. We offer very attractive distributorship arrangements, technical assistance and promotional support!

3 MODELS for professional woodcutters
CS-100 the largest ECHO saw
CS-501 the ECHO middle-sized saw
CS-605 the ECHO lightweight
and SOON . . . a new ECHO MINI-SAW for the occasional-user market!

TORONTO STOCKS

TORONTO (CP) — A rally that began Tuesday carried over into mid-morning trading today as the Toronto stock market advanced moderately in light volume.

On index, industrials were up .72 to 175.21, western oils 1.71 to 246.66 and base metals 1.00 to 108.85. Golds lost 2.50 to 190.98.

Volume by 11 a.m. was 540,000 shares compared with 585,000 at the same time Tuesday. Gains outnumbered losses 138 to 98.

In oils, Home A rose 1¼ to 70¾, Ranger ⅝ to 17¼; Home B ¼ to 63 and Petrol eight cents to $2.18. The companies have land holdings in the North Slope area of Alaska where oil leases go on sale today.

Falconbridge was up 1 to 133¼, Mane, Mill and Smelter workers at Falconbridge have been on strike since Aug. 21.

Inco gained ¾ to 38¾. Inco's Ontario operations have been shut down since July 10 when steelworkers walked off their jobs.

Steleo picked up ⅞ to 23 and Algoma Steel slipped ¼ to 16¼. Steelworkers at both companies are on strike.

A moderate mid-day rally Tuesday overcame a sharp opening loss and ended a three-day decline.

On index, industrials were up .45 to 174.49 at the close after being down .88 in the first 1¼ hours of trading. Base metals gained .59 to 107.85 while golds slipped .28 to 193.48.

Western oils rose 4.27 to 244.95, apparently in anticipation of land sales by the North Slope area of Alaska today.

In oils, Home B was up 1¾ to 62¾, Home A 1¼ to 69¾, Pacific Pete 1 to 34, Canadian Superior 1 to 37½, Asamera 1¼ to 27¼ and Hudson's Bay Oil 1 to 39.

Trading was ahead of Monday's pace but remained light. Volume was 2,012,000 shares compared with 1,755,000 Monday. Losses outnumbered gains 251 to 248; 244 issues were unchanged.

OSP Industries lost ¼ to 13¾ and Seaway picked up ¼ to 9¼. OSP said it has cancelled its plans to acquire Seaway through a share exchange. Seaway said it is dropping plans to acquire the Vic Tanny operations in Canada.

Dome Pete rose 1¼ to 88¾. Dome Pete is operator for Panarctic Oils which said it is abandoning its Drake Point exploratory well on Melville Island in the Canadian Arctic because of the danger of fire. The well has been blowing gas out of control for about a week.

Hudson Bay Mining rose 1¼ to 81 after raising its domestic price for copper to 57 cents a pound from 53 cents following similar moves by Canadian and American producers.

Crush slipped ¼ to 11½ despite reporting nine-month earnings of 24 cents a share compared with 20 cents in the similar 1968 period.

British American Bank Note did not trade but closed at 76 bid and 82 asked. Shareholders approved a 3-for-1 split and an increase in authorized capital.

Weekly Livestock Review

Trade was active and prices steady on all classes of livestock on offer Tuesday. Good steers and heifers sold steady. Good cows were steady. Sale of good calves were active and medium calves were stronger. Springers sold actively. Weaned pigs and shoats were steady.

Following Quotations:

Sale of choice steers .38 to .20. Good heifers .25 to .26; Common and medium .22 to .25. Good cows .23 to .24. Heifery cows as high as .25; Medium .22 to .23; Common .16 to .20.

Good heavy bologna bulls .24 to .25; Medium .23 to .24; Common .20 to .22.

Good stock calves .34 to .37.

Good veal calves .38 to .43; Medium .32 to .38 Common .26 to .32. Boners .20 to .28. Canner .26 to .29. Sheep .04 to .07.

Grade A Hogs .29 to .31 on live weight basis.

Light sows .24 to .26. Heavy sows .23 to .24. Stroad sows 75.00 to 120.00 each. Shoats .29 to .31. Weaned pigs 16.00 to 20.00 each.

Good springers 380.00 to 450.00 each. Good heifers 280.00 to 320.00 each.

Toronto Livestock

TORONTO (CP) — Slaughter cattle traded on a moderate demand at prices barely steady in the week's decline at the Ontario public stockyards today.

Slaughter cattle 2,419: Choice steers 30-31 with sales to 31.40; good 28.50-29.50; medium 26-28; commons 23.25-25; choice heifers 27.50-28.50; good 26-27; medians 24-25.50; commons 21-23.50; good cows 23-24 with sales to 25; mediums 21.50-22.50; canners and cutters 16-21; good heavy bologna bulls 26-27; commons and mediums 23-25.50.

Replacement cattle 296: Good light stockers and feeders 23-27; good stock steer calves 28-42.50; good stock heifer calves 34-37; common and medium stockers and feeders 26-33.

Calves 222: Choice vealers 36-40 with sales to 45; good 32-35; mediums 28-31; commons 23-27; boners 20-24.

Hogs 881: Base price 37.65-37.90, currently at Toronto 37.90; stags and boars liveweight 19.85.

TORONTO STOCK EXCHANGE

Yesterday's Closing Prices

(Omission of stocks usually quoted indicates no sales yesterday)

INDUSTRIALS	
Abitibi 9	
Alta. Gas Trunk 43¼	
Alcoma Steel 16½	
Alcan 31	
Argus C Pr. 11½	
Asamera 27¼	
Atlantic Sugar 46¼	
Bk. of Mont. 13½	
Bk. of N.S. 37	
Bell Canada 43½	
B.C. Forest 10¼	
B.C. Power 70½	
Canada Cement 20	
Can. Breweries 9¾	
Can. Iron 38¾	
Can. Iron 38¾ 43%	
C.I.L. 19½	
Can. P. Rail 34	
Can. Tire A 39	
Chem. Fib. 7	
Chrysler 38	
Cons. Gas 19½	
Corning 29½	
Crush Intl. 11½	
Dist. Seagrams 36½	
Dofasco 23¼	
Dom. Stores 13½	
Domtar 17¾	
Falcon. 132	
Ford 48½	
Ford Canada 65½	
Gen. Motors 78	
Gt. Lakes Paper 36	
Guaranty Tr. 10½	
Harding Carpets 16	
Horne and Pitt 22½	
Hudson Bay 39	
Husky Oil 17½	
Imperial Oil 71	
Imperial Tob. 41½	
Intl. Nickel 38	
Intl. Utilities 29	
Inter. Paper 18½	
Inv. Co. A. 8¾	
Jefferson 18¼	
Jockey Club 48½	
Kelly Douglas 21¾	
Kerr Addison 12	
Labatts B 7	
Labels B 71	
MB Lab. 32½	
Massey Ferg. 18	
Moore Corp. 52	
Noranda 37½	
Ontario Paper 23	
Pacific Pete 34	
Penmans 17½	
Quebec Cdn 10	
Royal Bank 40	
Shell Can. 27½	
Simpson's 18½	
Steel of Can. 23¾	
Tor. Dom. Bk. 39	
Tradets A. 87½	
Trans Can. Pipe 36	
Union Carbide 17	
Union Gas 19	
Versatile 8	
Vic. and Grey 17	
Walkers 41½	
Westcoast 28½	
Weston A 32	
MINES AND OILS	
Atlantic Coast 51	
Bruncwick 765	
Calvert Can. 37	
Campbell Red L. 900	
Cdn. Long Lac 7	
CS Pete 700	
Cdn. Pete Dorin 13½	
Cons. Morrison 620	
Copper Rand 7½	
Copperfields 187	
Dehlson 47½	
Gunnar 180	
Hollinger 29½	
Inco 38¾	
Kerr Addison 12	
Lake Dufault 800	
McAdam Mining 116	
Nottingale 13	
Opemiska 11½	
Opemiska 11½	
Orchan 300	
Pamour 401	
Placer 32¾	
Pine Point 24½	
Sherritt Gordon 16½	
Texas Rock 825	
Tor. Dom. Bk. 39	
Tribag 500	
Willroy 32	
MONTREAL	
Brince 9	

KRESGE

SEPT. 11-12-13

DOOR BUSTERS

PRETTY POLLY 'STAY UPS'
STRETCH STOCKINGS
Reg. Kresge Price 1.75 Pr.
BIG VALUE
1.27 Pr.
THURS. FRI. SAT.
Sheer, seamfree stockings that are garterless! Guaranteed not to wrinkle! Shades of 'Highlight' - 'Persian Glo' - 'Jasmin'. Sizes: 8½-9, 9½-10, 10½-11.

"WABASSO" FAMILY QUALITY WHITE
Sheets and Pillow Cases
BIG VALUE
Pillow Cases—42" Reg. Kresge Price 1.59 Pr. 1.23 Pr.
Twin Sheet—72" x 108" Reg. Kresge Price 3.29 Ea. 2.73 Ea.
Twin Fitted Sheet—39" x 75" Reg. Kresge Price 3.39 Ea. 2.83 Ea.
THURS. FRI. SAT.

MISSES' ACRYLIC BULKY KNIT PULLOVERS
Kresge BIG VALUE
3.99
Sporty turtle necks that are groovy with slims or skirts! Neat cable stitch details in front. Available in White and new fall shades. Sizes 36-40.

MEN'S LONG SLEEVE KNIT SHIRTS
Kresge BIG VALUE
2.99
A grand selection of fine quality knits for the man of the family! Good assortment of sizes and colors.

LONG LEG PANTY GIRDLE
Reg. Kresge Price 3.98
BIG VALUE
2.50
THURS. FRI. SAT.
Comfort plus! High waist, embroidered satin front panel, hip control at sides, satin back panel, rayon detachable gusset and 4 detachable garters are features. White or Black. S-M-L-XL.

JR. BOYS' AND GIRLS' T-SHIRTS
Kresge BIG VALUE
99¢
Little toppers with turtle necks for both boys and girls! See Kresge's merry-go-round of styles and colors at this one low price!

PKG. OF 15 'JETS' SOAP PADS
Reg. Kresge Price 49¢ Pkg.
BIG VALUE
3 Pkgs. 97¢
THURS. FRI. SAT.
Heavy duty pads to aid you in your household chores! Now at this special price.

Flat Fold Pkg. of 28 Sheets
Everyday Gift Wrap
Kresge BIG VALUE
2 Pkgs. 1.00

LONG TELEPHONE & ADDRESS BOOK
Kresge BIG VALUE
87¢

Boys' CORDUROY Long Sleeved SHIRTS
Reg. Kresge Price 1.99
BIG VALUE
2 for 3.00
THURS. FRI. SAT.

WOMEN'S TERRYCLOTH SLIPPERETTES
Reg. Kresge Price 98¢ Pr.
BIG VALUE
67¢ Pr.
THURS. FRI. SAT.

27"x27" Printed Acetate SATIN HEADSQUARES
Reg. Kresge Price 98¢
BIG VALUE
67¢
THURS. FRI. SAT.

JR. BOYS' 3-4 STRETCH NYLON T-SHIRTS
Kresge BIG VALUE
1.37
THURS. FRI. SAT.

FAMILY PACK OF 16—4¢
CHOCOLATE BARS
BY FRY-CADBURY
Kresge BIG VALUE
73¢ Pack

FOOTBALL AND KICKING TEE
Reg. Kresge Price 3.27 Set
BIG VALUE
1.99 Set
THURS. FRI. SAT.

HUSKY
MODEL TOYS
Kresge BIG VALUE
4 for 97¢

ASSORTED
Plastic Ware
Choose from Laundry Baskets, Utility Tubs, Plastic Pails and Cake Servers.
Only 88¢ each
THURS. FRI. SAT.

'SANI-QUEEN'
STEEL STEP-ON CAN
Reg. Kresge Price 5.95
BIG VALUE
4.44
THUR. FRI. SAT.

22"x 28" FRAMED PICTURE SCENES
Kresge BIG VALUE
2.99

264 FRONT STREET — BELLEVILLE

BLONDIE

"Why don't we start a joint bank account so I can shop while you work."

MR. TWEEDY — by Ned Riddle

"Okay, let's start our first lesson. Here... slip into this beginner's jacket."

ARCHIE

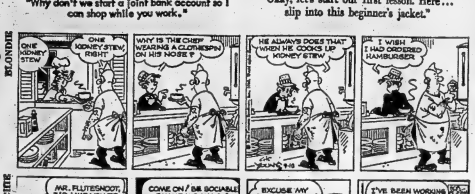

T.I.L. ABNER

HI AND LOIS

B.C.

BRINGING UP FATHER

BEETLE BAILEY

PEANUTS

Ontario Medicare

No Premium Cutback: MacNaughton

TORONTO (CP) — Provincial Treasurer Charles MacNaughton said Tuesday night Ontario does not plan any reduction in its medical care insurance premiums.

He told the Toronto Junior Board of Trade the government expects heavy opposition pressure for such a reduction when the legislature reconvenes this month.

"I am aware that one provincial election this year has been won on such a platform," he said, referring to the New Democratic Party victory in Manitoba in June.

"Expediently, politically and immediately, the reduction of premiums would be the most attractive alternative to the Ontario government and the people.

"A more comprehensive view, however, suggests that premium reduction would be a trip down the garden path that would lead in a thorny patch of tax increases."

The Liberals and NDP have criticized the government's decision to charge the same premiums for the provincial version of the federal health scheme—Ontario Health Services Insurance Plan—as it now charges for the Ontario Medical Services Insurance Plan.

The plan goes into effect Oct. 1.

David McDonald, Liberal candidate in the Middlesex South provincial byelection Sept. 18, said in a statement Tuesday that Health Minister Thomas Wells is misleading the constituency's voters into believing the government will use federal medical care funds to hold down provincial premiums.

Mr. McDonald said the government already had been committed to holding the premium line in OMSIP, and would have had to use provincial money for this purpose had the province decided not to join the federal plan.

Strictly Personal

Writing Is A Painful Craft

By SYDNEY J. HARRIS

Several readers — who also, apparently, fancy themselves as writers — have objected to a recent column in which I remarked that, in 15 years, not a single manuscript submitted to me has shown any genuine merit.

"How can you tell from reading one manuscript," ask these readers, "whether the writer has any real talent or not?"

Sometimes it does not require a whole manuscript; a paragraph will do. Let me give you an example, in the way of a new novel which will not be published until fall. Here is the first paragraph as it appears in galley proof:

"The Northeast Trades, following in the wake of the morning sun, passed over the magic city of Honolulu as though loath to spend themselves on the barren inlets far to the west. They came whistling down from the jagged fortress of Pali, past deeply dissected ravines heavy with the early morning scent of azalea and frangipani. The sun peeped over the purple ridges and sent long shadows down into the streets of the fabulous city."

This might read like mighty fine description to the casual reader, but to the trained eye this opening paragraph reveals deep defects in style, approach and observation.

"In the wake of the morning sun" is the impossibly stale phrase. The "magic city" of Honolulu is bad writing—a writer's task is to make us feel the magic, not to name it. The same criticism applies to "fabulous city." Later in the paragraph. This is Hollywood-style writing.

"Loath" is a weak and archaic word to use in this context. "Deeply dissected ravines" is hasty, careless and unimaginative. Analyze and "frangipani" convey no scent to the person who does not already know what they smell like.

"The sun peeped over the purple ridges," is the sort of stenographic cliche with which Zane Grey peppered his action tales of the West; it does not belong in a serious novel. "Long shadows" is superfluous if the sun is over ridges and ravines.

All this may seem pretty critical, but a paragraph must be as closely knit and impeccably stitched as a sweater sleeve. Trifling errors in a single paragraph add up to huge botching in the finished product. The author's eye must be fresh and his hand sure, to make the difference between mediocrity and excellence.

I have no need to read the rest of this novel to know that whatever the author's other merits may be, he is not a trained, professional observer with the precious gift of authenticity. Writing is a painful craft not a fuzzy aspiration.

Jeane Dixon's Horoscope

For September 11

Your birthday today: Your life now is apt to take an entirely different direction in which much that is now going on will be dropped. The urgent requirement is to disentangle yourself from any routine or recurrent obligation which would hinder a sudden move or reorganization. Today's natives have vivid imaginations, and many have used it well in writing novels.

ARIES (Mar. 21 — Apr. 19): Be more sociable each day and evening. Make the rounds, catch up on the news, find some new friends among the old. Enjoy yourself, without excess of food or drink.

TAURUS (Apr. 20 — May 20): You now face the challenge of avoiding family squabbles just at a time when you need all your time and wits about you for public relations. Your ideas should be attractive to important people today. The soft sell wins.

GEMINI (May 21 — June 20): It is easier to deal with strangers than the people you know so well. Stand clear and give your differences time to cool off a bit.

CANCER (June 21 — July 22): Get down to hard facts today and get your relations with associates and partners onto a sound basis. Healthy self interest will lead you well through a variety of normal routines.

LEO (July 23 — Aug. 22): Minor problems must be ignored while your time and attention is fastened on major projects. The day is very promising. Your friends have even bigger ideas than you. A neglected matter turns out to be fortunate after all.

VIRGO (Aug. 23 — Sept. 22): You are about to begin using more of your time on new activity. Clear out the loose ends from the past, pay off your old debts, get the latest information into your files.

LIBRA (Sept. 23 — Oct. 22): "Follow up" is the key phrase for the day. Check on any pending ventures which are being neglected. Assume that any information may be incomplete. Your mate has a problem to pursue alone — stay out of the way.

SCORPIO (Oct. 23—Nov. 21): Conference agreements are promising if you do not push too hard or too soon. Work through you connections, elder friends. You may find others expressing views contrary to yours.

SAGITTARIUS (Nov. 22 — Dec. 21): Painstaking, old fashioned work methods now pay off even if they do slow you up quite a bit. Indulge yourself in some childhood luxury again.

CAPRICORN (Dec. 22 — Jan. 19): Now you are sustained in your views and enterprises by expert advice. Make long range agreements, map out travel schedules, deal with in laws.

AQUARIUS (Jan. 20 — Feb. 18): Planning for future purchases is strongly favored, but this is not the day to make them. Your friends are full of ideas which do not suit your best welfare.

PISCES (Feb. 19 — Mar. 20): Decide what you can do with at it diligently. Do the most difficult things first, get them out of the way.

APPLEDENE Fruit Market
1 Block East of Towers, Across From Piper's On Hwy. No. 2

SPECIALS EFFECTIVE WED., SEPT. 10 UNTIL SAT., SEPT 13
We reserve the right to limit quantities
STORE HOURS: 10 A.M. TO 10 P.M. MON. TO SAT.

ONT. No. 1 NEW
POTATOES 25-lb. bag 69¢

FLAV-O-RIPE
BANANAS 8 lbs $1.00

ONT. No. 1
CARROTS 5-lb. Poly Bag 29¢

LUCAS & ARTHURS
END BACON 69¢ 1-lb. vac pack

Canada-1st Grade Creamery
BUTTER 67¢ lb.

BETTY CROCKER
WHITE CAKE MIX
CHOCOLATE SOUR CREAM MIX
DEVIL'S FOOD MIX
2 18-oz. pkgs. 85¢

CENTRAL SMITH
ICE CREAM 24 Flavors ½ Gallon 79¢

GENERAL BAKERIES
Dinner Rolls Reg. 30¢ pkg. SPECIAL 2 for 49¢

VOGUE
Bathroom TISSUE 2 4-roll packs 95¢

KENNEL CLUB
DOG FOOD 9 15-oz. cans $1

United Front Before Entry

BONN (Reuters) — France and West Germany agreed Tuesday that European Common Market countries should form a common front before starting negotiations with Britain and other applicants for membership in the six-nation community.

The agreement emerged after a two-day Franco-German conference here headed by President Georges Pompidou of France and Chancellor Kurt Georg Kiesinger of West Germany.

State Secretary Guenter Diehl, the chief West German government spokesman, told reporters after the conference that both countries regarded the decision to set up a six-nation common front as necessary before any negotiations might begin with Britain or other applicants.

Pompidou was reported opposed to setting a firm date for entry negotiations, but a French government spokesman, Leo Hamon, said France is not opposed to any enlargement of the economic community once a forthcoming summit conference of heads of government of the six has concluded.

Guerrillas Warn Israelis

AMMAN, Jordan (Reuters) — A leading Palestinian commando organization declared Tuesday it plans all-out war against Jewish interests around the world, and warned travellers not to use Israeli planes and ships.

A spokesman for the Popular Front for the Liberation of Palestine, the most left-wing of major commando groups, told a news conference here it "will not be responsible for the lives of tourists and foreigners who use Israeli means of communication, regardless of their nationality."

The Front said a wave of bomb attacks by teen-age guerrillas on Israeli offices in Western Europe Monday was the last Front operation in which attempts to avoid foreign casualties will be made.

The spokesman also said Israeli embassies in Bonn and The Hague were bomb-attacked Monday because they helped organize the sale of U.S. Phantom jets to Israel, and because Israeli pilots were trained to fly the Phantoms in West Germany and The Netherlands.

The Front chose four teen-agers to carry out the lightning raids to prove to the world "that Israeli and imperialist allegations that the rising generation (of Palestine refugees) have forgotten their country were simply lies."

Lebanese newspapers published pictures of the four "tiger cub" guerrillas who they said carried out the raids with low-powered bombs, intended to wound but not to kill.

The youths were all Palestinian students between 13 and 16 years old.

Disorder Policy Outlined

TORONTO (CP) — Escott Reid, principal of Glendon College, says that except in the "very gravest emergency" he would not take action against a disorderly student demonstration without the approval of students and faculty representatives.

"I believe that for me this is the least risky of many courses," he says in a signed article in The Globe and Mail.

The council, which deals with discipline, is an elected body of seven students and five faculty members.

Mr. Reid, principal of Glendon since its opening three years ago as a separate campus of York University, says that if he disagreed with the council's recommendation he would ask it to reconsider. If a majority of the student members and a majority of the faculty members reaffirmed their recommendation he would accept it.

BOOTH SMASHES INTO THE NEWS WITH A MIGHTY KNOCKOUT BLOW TO FURNITURE PRICES!

SWIVEL ROCKER
Easy-to-clean vinyl
48.88

TERRIFIC VALUE!
4-PC. SLEEP SET!
MATTRESS — BOX SPRING — 2 Foam PILLOWS
Mattress has turning handles, sewn seam, quilted top, tapped edges, mattress and box spring covered in improved ticking. Your choice of sizes — 39" - 48" or 54". SPECIAL
74.88

SLEEK, TRIMLINE 4-PC. CONTEMPORARY BEDROOM
Vic-Art by Victoriaville Furniture. Rich walnut finish. Scratch resistant tops, dovetailed drawers, Triple dresser, mirror, chest, panel bed.
279.88

SPANISH DESIGN CHESTERFIELD AND CHAIR
Dacron wrapped cushions. Fine carved display wood. Bolsters included. A tremendous value at only
259.88

4-PC. BEDROOM SUITE IN CHARMING COLONIAL STYLE
Maple finish hardwood with dovetailed-corner drawers. Double dresser, chest, panel-spindle bed,
289.88

TREMENDOUS BUYS SHOCK HOMEMAKERS!

Modern Tables, walnut finish, each 9.88
Hassocks - Belleville's largest selection. Priced from 6.88
Bookcase Lamps — Dress up your bedroom with new lamps. Priced from 4.99
TV Folding Snack Tray Sets — for easy living Many styles ... From 9.88
4-Seater Chesterfield with Matching Chair — Show-wood arms, zippered cushions 129.88
Love Seat — In attractive, hard wearing cover, Special 88.88
Buffet and Hutch — Both with sliding glass door. Each For 154.88
Record Cabinet — or utility storage with sliding doors 9.88

POW! WHAT VALUES!

12-Pc. Luncheon Set — 4 plastic mats, 4 plastic coasters, 4 linen napkins 4.49
Roll-Away Beds — With comfortable spring-filled mattress. With castors 27.88
Shredded Foam Pillows — Plump and soft. Special, each ..... 78¢
Night Tables — Assorted styles, beautifully finished 17.88
Smokers — Handy for every room in the house. From 8.95
Red Chesterfield — Covered in floral fabric with showwood arms 159.88
Decorator Pillows — In assorted colors. 1.95
Kapok filled. From 14.88
Pole Lamps — Beautiful selection by leading manufacturers. From 14.88

OUT THEY GO! SAVE!

Room Dividers — With lamps. Very practical and decorative. From 59.88
"Fail" Nylon Textured. 59.88
Various colors. From 59.88
Area Rugs — Sculptured design with fringed end. Size 4'6" x 6'. 79.88
Special 5.66
Celanese, famous Indoor-Outdoor Carpet. First quality. Slashed to, sq. yd. 5.69
Celanese Trilan "Tree Bark" — in beautiful moss green. Only, sq. yd. 4.99
Dupont 501 Nylon — The ultimate in durability. This broadloom label speaks for itself. Only, sq. yd. 5.88
100% Continuous Filament Nylon — Rubber backed, needle punched. Special 1.59
Vinyl Runner — Heavy quality in clear, green, gold. Only, runnine ft. 1.59
Unpainted Furniture — Chests - dressers - desks - bookcases, etc. Attractively Priced.

FREE DELIVERY
Up To 50 Miles On Major Items

MAN-SIZE RECLINERS
Deep diamond tufted back. Foam padded chair for hours of ease. Covered vinyl
From 78.88 to 149.95

5-PC. DINETTE SET PRICE SLAM
Extension table with durable Arborite top, tubular legs. Four chairs, vinyl covered seats, backs.
PRICED FROM
49.88

DESK PRICE TAKES A BEATING
Desk and chair set for students, office or den. Scratch-resistant finishes. Prices start at, set
48.88

NO MONEY DOWN — NO PAYMENTS 'TIL NOV.

BOOTH'S ANNEX

BRIDGE ST. E. — ACROSS THE STREET FROM THE MAIN STORE

OPEN THUR. & FRI. UNTIL 9 P.M.

GET YOUR SHARE OF BARGAINS -- EASIEST BUDGET TERMS!

THE INTELLIGENCER
Founded in 1834
Merged in 1930 with
The Ontario, founded 1870

The Intelligencer

THE WEATHER
Friday: Fair and cool.
High 70. Low 50.

Second Class Mail
Registration Number 3716

BELLEVILLE, ONTARIO, THURSDAY, SEPTEMBER 11, 1969

10c Per Copy

Egyptian Air Force Raids Israel Posts

Ribbon Cutting at UIC

Federal cabinet ministers Hon. Arthur Laing, Hon. E. J. Benson and Hon. Bryce Mackasey, team up to cut ribbon at yesterday's official opening at the new Regional Headquarters of the Unemployment Insurance Commission. In the background are Lee Grills, Hastings M.P., and Les Stevens UIC regional director.

UIC 'Step Into Future'

The transfer of the Ontario Regional Headquarters of the Unemployment Insurance Commission from Toronto to Belleville was yesterday termed "another step into the future" for the UIC.

This was the term used by Hon. Bryce Mackasey, federal minister of labor, as he officially opened the regional UIC office on Dundas Street, East, which has provided approximately 200 jobs for this city.

He said the transfer was in line with government policy expressed a short time ago by Prime Minister Trudeau, when he took a strong and determined stand for greater efficiency, increased productivity and better service by government agencies.

The minister of labor was one of three federal cabinet ministers who attended yesterday's official opening of the new UIC building.

Others in attendance were finance minister Hon. Edgar Benson, and Hon. Arthur Laing, minister of public works, under whose department the new building was constructed.

Mr. Laing said he was not officially included on the program but came along "because I wanted to see what the unemployment commission was getting for less than $4 per square foot."

Following the ribbon cutting ceremony the official party and invited guests were taken on a conducted tour of the new building. Attractive young female office employees acted as tour guides.

Others taking part in the official opening program included J. Les Stevens, Ontario Regional Director at the Belleville office; Chief UIC Commissioner Jacques Desroches of Ottawa and Mayor J. Russell Scott of Belleville.

Jack Kinsella, Director of Information Services, acted as master of ceremonies.

SEE UIC, Page 11

THE WEATHER

Synopsis: Fine, cool weather continues over southern Ontario. The cool weather will continue Thursday and most regions can expect a mixture of cloud and sunshine as well as a few showers.

THE TEMPERATURES

	Max.	Min.
Today	63	37
Year Ago	66	39
Rain — .01 inches		

Seven Planes Down

From AP-Reuters

TEL AVIV (CP) — Israel said at least seven Egyptian warplanes were shot down today as Arab pilots flew three missions against Israeli forces in the Sinai Desert.

Cairo radio said fighter-bombers from the United Arab Republic blasted Israeli positions on the Israeli-occupied side of the Suez canal and claimed four Israeli aircraft were shot down.

An Israeli military spokesman said two and possibly three Egyptian planes were down in the first raid and five in the second. There was no immediate word from Tel Aviv on the third raid announced by Cairo.

Egyptian jets and fighter-bombers today swept across the Suez canal and attacked Israeli positions deep in Sinai, an Egyptian military spokesman said.

The spokesman said the jets bombed "enemy positions and means of air defence" in middle of Sinai and north of it.

Purpose of the raid, he explained, was to "repel the enemy's repeated air strikes on our guard points."

The spokesman said at 10:15 a.m. Israeli jets "attempted to raid our guard points at Zafrana, Ras Shukeir on the Suez gulf, but were engaged by our anti-aircraft guns and intercepted by Egyptian jets forcing them to flee."

The Israeli spokesman gave this account of the Egyptian raids:

Egyptian aircraft first cross the Suez canal at 8:30 a.m. and wounded three Israeli soldiers in the northern part of the Sinai Desert. Then Egyptian planes were shot down during this raid, one by anti-aircraft fire and one by Israeli planes, while a third Egyptian plane "probably" was downed by ground fire.

At noon, Egyptian planes again crossed the canal and the Gulf of Suez to strike at Israeli forces at Ras el Misalla, 10 miles south of Port Suez, and at an unidentified area along the canal.

The Israeli Air Force met the raiders, and two MiG-21s and two Sukhoy fighter-bombers went down in the dogfights. A U.S. Hawk ground-to-air missile

SEE SEVEN, Page 5

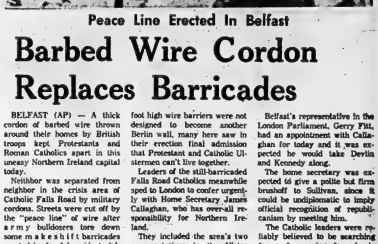

Peace Line Erected In Belfast

Barbed Wire Cordon Replaces Barricades

BELFAST (AP) — A thick cordon of barbed wire thrown around their homes by British troops kept Protestants and Roman Catholics apart in this uneasy Northern Ireland capital today.

Neithbor was separated from neighbor in the crisis area of Catholic Falls Road by military cordons. Streets were cut off by the "peace line" of wire after army bulldozers tore down some makeshift barricades erected by fearful residents following last month's sectarian warfare.

Although Gen. Sir Alan Freeland, commanding officer of the nearly 7,000 British troops in Northern Ireland, said the six-foot high wire barriers were not designed to become another Berlin wall, many here saw in their erection final admission that Protestant and Catholic Ulstermen can't live together.

Leaders of the still-barricaded Falls Road Catholics meanwhile sped to London to confer urgently with Home Secretary James Callaghan, who has over-all responsibility for Northern Ireland.

They included the area's two representatives in the Ulster Parliament, Paddy Devlin and Paddy Kennedy, and a committed Republican, Jim Sullivan, so-called premier of Free Belfast, as the Falls Road Catholic area is known.

Belfast's representative in the London Parliament, Gerry Fitt, had an appointment with Callaghan for today and it was expected he would take Devlin and Kennedy along.

The home secretary was expected to give a polite but firm brushoff to Sullivan, since it could be undiplomatic to imply official recognition of republicanism by meeting him.

The Catholic leaders were reliably believed to be searching for a face-saving formula in view of their past protestations that "we shall fight" to preserve Free Belfast. The mood behind the barriers has changed from that rallying cry to the question of "what can we do?"

Police Force Left 'As Sitting Ducks'

EDMONTON (CP) — Regina Police Chief Arthur Cookson said Wednesday the federal government apparently intends to abolish the death penalty for murderers of prison guards and police officers.

The death penalty for other slayings was abolished for a five-year trial period in 1967.

Chief Cookson said in a report to the Canadian Association of Police Chiefs convention here that his law amendments committee at the convention will object to the death sentence being commuted in the case of Leonard Otto Borg, convicted killer of an RCMP corporal at Grande Prairie in 1967.

Borg was convicted of capital murder, but his sentence was commuted after the amendments passed.

Chief Cookson said the decision to commute the death penalty has "in effect, left the police as sitting ducks for anyone who might want to get rid of them."

"Borg himself couldn't have expected better when he said, 'if they commute me, they'll be making a mockery of their own bill that was passed'."

A Senate bill to restrict fingerprinting and photographic identification until a person has been convicted of an indictable offence also would be protested.

Police now do this when a person is charged under the Criminal Code.

The bill, given first reading by the Senate in July, would make conviction impossible where latent fingerprints are the only conclusive evidence, Chief Cookson said.

Earlier, RCMP Deputy Commissioner W. H. Kelly of Ottawa said in an interview following a closed session of the meeting that organized crime has made attempts to invest money in legitimate business in Canada.

"Money is the name of the game," he said. Where the potential existed, organized crime would move in.

Gambling has been replaced in Canada by loan sharking and, he said, it is only a matter of time before organized crime moves into the market for so-called soft drugs such as marijuana, barbiturates and LSD.

The delegates were told by Chief James P. Mackey of Toronto that the Cosa Nostra has fingers in small communities as well as in metropolitan centres.

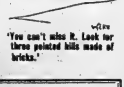

'You can't miss it. Look for three pointed hills made of bricks.'

Seven Seeking Franchise

MONTREAL (CP) — The National Hockey League announced today it will expand by two teams for the 1970-71 season with Vancouver the prime candidate for one new spot, providing its applicant complies by Dec. 1 with the provisions laid down by the league.

The joint announcement was made in New York by William Jennings, chairman of the NHL board of governors, and William Wirtz, chairman of the league's expansion committee, with league president Clarence Campbell and David Molson, president of Montreal Canadiens, presiding in Montreal.

Campbell said that the league already has received informal applications for the two new franchises from six cities in addition to Vancouver. All are in the United States.

These are Atlanta, Baltimore, Buffalo, Cleveland, Kansas City and Washington. Campbell said that the league considers Baltimore and Washington as two separate territories and that applications will be accepted from either city.

Under the new expansion plan, each of the two teams entering the league will pay $6,-000,000 in the currency of the country in which the club is located.

When the league last ex-

SEE CHICAGO, Page 14

News Briefs

LONDON (AP) — Britain today announced it earned £43,000,000 ($124,800,00) more than it spent abroad during the first half of 1969 — the first half-year surplus since 1962. The balance-of-payments figures released by the treasury thus signalled the likely end of the country's chronic economic ailments.

Tanker Manhattan Crunches Through Arctic Ice

Ice Tanker Seeks Route

WINTER HARBOR, N.W.T. (CP) — The United States super-tanker Manhattan plowed her way through heavy ice Wednesday in Viscount Melville Sound on her historic voyage through the Northwest Passage.

At noon Wednesday, the Humble Oil Ltd. ship was roughly 50 miles from the entrance of Prince of Wales Strait and planned to enter McClure Strait later in the day to test ice conditions.

At that time it had not been decided whether to proceed to the ship's destination in Alaska through McClure Strait or turn back to make the passage through the Prince of Wales Strait.

McClure Strait is north of Banks Island, while Prince of Wales Strait is southeast of the island. Prince of Wales Strait is ice-free.

The Manhattan is hoping to gather enough scientific data on this voyage to determine the size, strength and power needed to design 250,000-ton tankers to bring oil from Alaska to Eastern United States markets through the Northwest Passage.

Twice during the early hours of Wednesday the Manhattan got stuck in the ice-covered Viscount Melville Sound. Ice thickness varied up to about eight feet.

Both times the accompanying Canadian icebreaker John A. Macdonald eased the ice pressure to set the tanker free.

Capt. Paul Fournier of the Macdonald said the Manhattan probably could have freed herself either by waiting for pressure to ease or by ramming the ice.

The Manhattan is due at Sachs Harbour on Banks Island Sunday.

Use Dogs In Search

BALA, Ont. (CP) — Two police dogs searched in a steady rain today for clues to the kidnapping of Mary Nelles, 36-year-old daughter of a Toronto millionaire who was taken Sunday and released Tuesday after a $200,000 ransom was paid.

The dogs are being used to find the scent of Mrs. Nelles at places where she may have stopped from time to time while the kidnappers were driving her around.

Only three roadblocks, all on main exits and entrances to the Muskoka area, remained in force today. But more than 70 officers checked cottages, motels, restaurants and stores in the Muskoka district, looking for anyone who might have seen the kidnappers.

City Treasurer Resigns Post

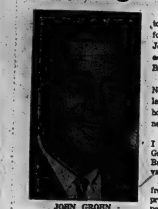

JOHN GROHN

Treasurer and tax collector for the city of Belleville for the past three years, Mr. John Grohn has resigned to accept a similar position at Brantford.

The resignation is effective Nov. 17, but Mr. Gorh will leave Oct. 27 for a month's holidays before taking up his new post.

"The opportunity arose and I decided to accept," Mr. Grohn said today. "I felt the Brantford position was an advancement."

Mr. Grohn came to this city from Calgary, Alberta, and previously held a tax office position at Red Deer.

A Happening Is Happening

Committees members organizing the youth happening during Belleville Week have decided to operate the event on the basis of a number of proposals.

The proposals were brought up during a regular meeting held last night.

The proposals are:

A budget hike of $1,800 from $1,000, making the total budget $2,800. This would enable the happening to be a nine-hour occasion, featuring eight or nine groups, both local and out-of-town.

It is also proposed that the happening be a concert as opposed to a dance.

A second proposal would hike the budget to $1,600 and offer a lower admission and five hours of entertainment.

A third suggestion would maintain the $1,000 budget and offer five hours of more localized entertainment.

A proposal to hire Detroit disc jockey Tommy Shannon for $800 was dropped at the meeting.

New INSTANT NUTRAMENT

A Food Supplement For

- UNDERWEIGHT PEOPLE
- ATHLETES
- SPORTMEN
- SENIOR CITIZENS

Supplies additional calories plus vitamins, minerals and protein.

DUFF'S - DRUGS

"Your Friendly Store"

PHONE 968-7928

$500. - $1000. - $5000. OR EVEN MORE:

Help your group raise funds without risk or investment on your part. We help thousands of Schools, Guides, Scouts, Athletic Teams, Church Groups and other organizations raise funds.

For free brochure or professional consultation, please contact

MR. CHARLES HAMILTON,
THE CANADIAN FUND RAISING PLAN
74 Durham St., Maidec, Ont.
Phone 473-4286.

What A Shower

Loyalist students discovered yesterday that showers can be hazardous — and fun. These freshmen students were required to run fully-dressed through a huge stream of water as one of the initiation requirements at the school.

Ready Soon

Students Make A Splash

It was fun and games at Loyalist College yesterday to the pleasure of the senior students — and displeasure of freshmen.

In keeping with tradition in the college, students gathered in the afternoon as participants and spectators of student initiations.

Hundreds of new students were put through an obstacle course that would make most people shudder.

The first obstacle involved running down a muddy road through a massive stream of water.

There were rope swings, tire obstacles and other hazards.

The initiates were divided into teams and expected to run the course in a specified time. They were scored accordingly.

But it was the spirit of the event that made the difference. Despite the physical challenges there wasn't one complaint from the initiates.

Students Await Portable Classroom

By LENNY WILLIAMSON
Staff Reporter

Although the portable classroom bought to accommodate them is not yet installed, the grade 5 class at Tyendinaga Public School on the Shannonville Gravel is back at its own school.

Due to the unavailability of the portable, the children were stated to be bused an extra six miles to Douglas Atkins School in Thurlow for two weeks.

Hastings County Board of Education officials say the portable was installed.

"I was opposed to moving the children, because the new school board was aware of the over-crowding at Tyendinaga School before they took over their responsibilities Jan. 1," Mr. McFarlane told the Intelligencer.

"Between June and December of 1968, about 35 children entered our school system as new families moved into the area," Mr. McFarlane said. "We opened a kindergarten in September 1968, using the general purpose room at the school because of lack of classrooms."

In 1968, when I was chairman of the board, we knew we needed new rooms and applied through our area superintendent, Paul Anderson, for departmental permission to build. He advised us that, because of the pending take-over of the county unit, the department would not give us permission, but his advice, we left a recommendation with the interim school organizational committee that these two rooms be constructed," he related.

After talking to the Tyendinaga school principal Mr. McFarlane said he contacted R. C. Horwood, area superintendent, who told him the busing arrangements would continue for four to six weeks.

When asked if parents had been informed, Mr. McFarlane said Mr. Horwood told him he was unaware of whether or not they had been contacted.

At the Aug. 30 meeting, attended by Mr. Horwood, L. A. Kells, superintendent of administrative services, and Laurison Gunning, trustee for the ward that includes Tyendinaga, parents representing about 16 affected families objected to the busing arrangements.

They were told the grade 5 pupils would be transported by their regular school bus to Tyendinaga school, it is a placed aboard another bus for transportation to Douglas Atkins School.

"Contrary to previous reports, none of the parents at the meeting objected to the extra expense of the bus," asserted Mr. McFarlane. "They objected to the pupils' loss of about three-quarters of an hour of each school day. They also looked with disfavor on the extra time spent on the bus by junior pupils."

As a result, some parents refused to send their children to school on opening day, Sept. 2.

Although the parents were told at the meeting that busing would continue for two weeks, the children were moved into the general purpose room at Tyendinaga school Monday, Sept. 8 after attending Douglas Atkins for only four days.

The kindergarten class, previously using the general purpose room, was accommodated in the staff room, according to Mr. McFarlane's information.

The parents of children concerned were informed of the new arrangements by a letter received on Sept. 8 after their children had left for school.

The portable is partially erected on the site now. When it is completed, Mr. McFarlane says he has been told, Grade 4 will be moved in, and the kindergarten pupils will be accommodated in the general purpose room as before.

The former trustee believes overcrowding at the school has not yet been resolved satisfactorily.

"Another room is required at the school, as specified in our recommendation to the interim committee," he said. "The general purpose room should be freed for use for general purpose activities, as originally intended."

"This would be the only way to ensure quality of educational opportunity to the children of Tyendinaga," Mr. McFarlane concluded.

IN MEMORIAM

CONOLLY — In loving memory of a dear husband and father who passed away September 11, 1967. You fell asleep without goodbye, But memories of you will never die.
Quietly remembered through the years,
With silent thoughts and unseen tears.
—Lovingly remembered by wife and Isabel.

DEATHS

GRAY, Mrs. Agnes Gertrude (nee Of 329 Foster Ave., at her residence, Sept. 8th, at the Belleville General Hospital, in her 70th year. Beloved wife of the late Dr. Dewitt Gray and mother of Mrs. James Campbell, Mrs. Ross Gray, Mrs. Jack Gray, Fred Gray and Dr. James Gray. Dear mother of Mrs. Thomas Billington, Belleville, Mrs. Mary Hall, Belleville, Mrs. Margaret Hartley, Parham, Mrs. Kingston, Mrs. Nellie Lake, Toronto, Mrs. Ethel Gerrard, Toronto, Mrs. Muriel Gerrard, Toronto, Mrs. Mildred Gerrard, Toronto, and Mrs. Dorothy Gerrard, Toronto. Survived by 13 grandchildren, 21 great-grandchildren. Mr. Gray will be receiving at the John R. Bush Funeral Home, 257 Bridge St. East, Belleville, from 2 to 4 and 7 to 9 p.m. on Saturday, Sept. 13th at 11 a.m. Interment Belleville Cemetery. 211-36

HANNA — Thomas J. F., At the Belleville General Hospital on Monday, September 8, 1969, Thomas Francis Hanna, in his 78th year. Husband of the late Mary Ann Hanna, father of Kingston, Ontario, and Father Hanna, C.S.B., Toronto, Ontario, and Robert Spalding of Belleville, and Mrs. Patricia Horvath, Kingston. Resting at the Hubbs Funeral Home, 87 James St., Stirling (one block off Main St.) on Wednesday, Sept. 10th from 2 to 4 and 7 to 9 p.m. Funeral from the Church, Edward St., Stirling on Thursday, Sept. 11th at 10 a.m. Interment St. James the Minor Cemetery, Rev. Father F. J. Carey officiating. 211-c

WALSH, Mrs. Irene Sandy — On Sept. 10 Murray Hill Nursing Home, Trenton, Irene Walsh, age 77, late of the Kingston General Hospital. Dear sister of Mrs. Agnes Sullivan and Mrs. Cecelia Walsh and the late Frank Walsh. Also survived by nieces and nephews. Resting at Hurley Mortuary, Dear Bridge, Trenton, from 2 to 4 and 7 to 9 p.m. Requiem Mass will be celebrated in St. Mary's Cathedral, Kingston, Mrs. Thomas (Mary) Connery, Belleville, Mrs. Mary Lou Longhurst and Mrs. Laura Lynn Longhurst at the home, Mrs. Mary Connery, Marysville, Gerard, Belleville, Mrs. Ray (Patricia) Bowen, Mrs. Ray (Patricia) Bowen, Mrs. Dewaine (Patricia) Doyle, Corbyville, Mrs. Gerard (Barbara) McGrath, Oshawa. 211-c

BOND — Suddenly at the John Hubbs Funeral Home, 87 James St., Stirling on Monday, Sept. 8th, Mary Ann Bond, late of Rawdon Township, aged 73 years. Resting at the Church, Edward St., Stirling on Wednesday, Sept. 10th from 2 to 4 and 7 to 9 p.m. Funeral from the Church on Thursday, Sept. 11th at 2 p.m. Interment St. James the Minor Cemetery, Rev. Father F. J. Carey officiating. 211-c

CARDS OF THANKS

John Heidsten wishes to thank all those who sent cards, gifts and gifts in Belleville General Hospital. Special thanks to Dr. Green and Dr. Beatty, also the staff on the 5th floor. 211-36

Mrs. F. E. Hutchinson wishes to thank friends, neighbors and relatives for cards, gifts, flowers and visits during her recent illness. Also for cards, cards, letters, gifts and flowers while a patient in Belleville General Hospital and Prince Edward County Memorial. Dr. Edward Green and the staff on the 5th floor for excellent care. Your kindness was much appreciated.

BUSINESS PORTRAITS

WM. E. RILEY

SPECIAL MESSAGE TO

Chambers FOOD CLUB

MEMBERS

120 ADAM ST.
or for more information

CALL 962-3468
This Week's Lowest Prices

2½—32	347—46
236—51	415—61
236—52	415—63-59
239—53	506—142
239—54	506—143
239—55	506—144
314—56	295—57
311—5-59	295—58
311—5-172	626—8-97
311—5-43	626—8-43

MEAT CUTTING DEMONSTRATION
EVERY SATURDAY, 2 P.M.

This Sat. (Sirloin Steak Piece, Pork Loin, Short Ribs of Beef)

Everyone Welcome to Participate In These Savings

CALL 962-3468

SCHOOL SUPPLY SPECIALS

500 SHEET REFILL with INDEX DIVIDERS 1.77
240 SHEET REFILL 88c
100 SHEET REFILL 44c
3 RING BINDER 77c; 1.29
CLIPBOARD 66c
INDEX DIVIDERS 10's 37c
DUOTANG FILE COVER 6/97c
COLOR PENCIL SET 53c
PENCIL POUCH (Value 79c) 66c
BIG PEN SPECIAL (Value 87c) 44c
EXERCISE BOOKS (5 IN PKG.) 66c
CELLULOSE TAPE 1296" 2/59c
BIG 6 PAK PEN SPECIAL 88c
SHEAFFER CARTRIDGE PEN (1.49) 88c
MATHEMATICAL SETS 71c; 1.33
WEBSTER'S DICTIONARY 77c

FREE!
15c Wooden Ruler
WITH EVERY ORDER OVER $2.00

Geen's SUPER-SERVICE Prescription Pharmacy
THE HOME OF SUPER SAVINGS
OPEN TONIGHT — PHONE 962-4551
FREE DELIVERY ON ORDERS $2.00 AND OVER

. . . But Getting Out Was Something Else

TWEED (Special) — The inability of thieves to effect an exit through locked doors may have limited the haul in Tuesday night's burglary at this community's liquor store.

An inventory taken at the store yesterday revealed 15 bottles of liquor — valued at approximately $90 — were taken.

Thieves gained entry by smashing a side window and apparently thought they could make their getaway by unlocking a door from the inside, say police.

But the doors at the store can't be unlocked from the inside without a key. The thieves were forced to make their escape back through the broken window.

Replacement of the window and repair of damage to floor tiles will cost about $200.

City Ratepayers Want Urban Study Completed

Members of the Belleville East and West Hill Ratepayers Association want the city's urban renewal study now being conducted by town planners Procter and Redfern to be completed.

This was made clear at the organizational meeting of the two bodies last night at the Belleville Shrine Club.

Association members noted that the study was now approximately 70 per cent and felt that regardless of when any project went ahead, the city should know what professionals recommend for the downtown area.

Late last week it had been suggested that in view of the federal government temporarily withdrawing financial support to urban renewal projects, Belleville's current study would be cancelled.

In other business, the meeting elected a slate of officers for both the East and West Hill Ratepayers.

They are: West Hill — Armind Quickert, president, with Ray Gunsolus, Leonard F. Reid and Al Whitney, vice-presidents; Ray Grant, secretary, and Miss Grace Kenny, treasurer. East Hill — William Wills, president, with Mrs. Marion Wilson, George Wishart and Zdenek Kvarda as vice-presidents; Cecil Becker is secretary, and Mrs. Mary McLaughlin as treasurer.

Approximately 40 people attended the organizational meeting, including several city aldermen.

G. A. Morton New President

Gerald A. Morton was elected president of The Belleville Club last night at the annual meeting held at the club premises at 210 Pinnacle Street.

Mr. Morton succeeds E. Guss Porter, Vice-president is W. D. Cook. Directors elected were R. L. Graham, J. E. McFarlane, F. C. Miller, H. M. Morton, Clive Ryan, Dr. C. H. A. Walters, Donald Soutter and P. T. Yealland.

A. S. Lewis was again appointed as secretary-manager. Mr. McFarlane was elected chairman of the house committee, Mr. Soutter was named chairman of the entertainment committee and H. P. Wills is to be chairman of a newly formed membership committee.

Barbecue? Me too!

Cresta Roja is a deliciously medium dry red table wine made from French hybrid grapes grown in Niagara.

Brights
CRESTA ROJA
RED TABLE WINE

BACK-TO-SCHOOL VITAMIN SPECIAL

Wampole's Chewable Vitamins (7 Vitamins)

200 TABLETS .. $3.96

(PLEASANT TASTING)

DOLAN THE DRUGGIST

"YOUR LAURA SECORD SERVICE SHOP"

DIAL 962-3406 FREE MOTOR DELIVERY

Shannonville Mishap

Belleville Man Dies in Car Crash

A Belleville man was killed early today when a car in which he was a passenger went out of control on Highway 2 near Shannonville.

Dead is Kevin Walsh, 21, of Belleville, a passenger in a vehicle driven by his brother, Morris Walsh, also of Belleville.

The mishap occurred three miles east of Shannonville on highway 2 at 12.35 a.m.

Morris Walsh was uninjured in the mishap.

Provincial Police could not release further details on the incident.

Born in Marysville, he is the son of Mrs. Cecilia Walsh and the late Francis Walsh. He is survived by his wife, Mrs. Lillian Amy Longhurst Walsh.

He resided in Belleville for the past six years and surviving him are his stepchildren: Gregory Longhurst, Belleville; Mrs. Thomas (Mary) Connor, Barrie; Mrs. Hugh (Nancy) Watts, Belleville and Miss Laura Lynn Longhurst, still residing at home.

He is also survived by three brothers, Bernard of Marysville, Gerard and James of Belleville. Three sisters also survive: Mrs. Roy (Joan) Hinch, Napanee; Mrs. Doweine (Patricia) Doyle, Corbyville and Mrs. Laverne (Barbara) McGarth, Oshawa.

Mr. Walsh was employed at the Canada Cement Company. He was a member of St. Michael's Church, as well as the Knights of Columbus and the Alhambra Lodge.

Funeral services will be held on Saturday, from the John R. Bush Funeral Home to St. Michael's Church where Requiem Mass will be held at 9 a.m.

Interment will be in the Holy Name of Mary Cemetery, in Marysville.

Obituaries

THOMAS (TOMMY) HANNA

Stirling — Kingston

In failing health for several years, Thomas (Tommy) Hanna, of 47 Churchill street, Kingston, died Wednesday in the Belleville General Hospital. He was in his 58th year.

Born in Stirling, he was the son of the late Mr. and Mrs. William J. Hanna.

He is survived by his wife, the former Faye Holland, and one daughter, Mrs. Milna (Betty) Horvath, and one granddaughter, Patricia Horvath, Kingston.

He was the foster-father of Mrs. (Shirley) Earl McCaughery of Kingston and Robert Spencer, Stirling. He is also survived by one sister, Mrs. Ernest (Ada) Carr, of Stirling.

Mr. Hanna, a retired farmer was a life long resident of Stirling, except for the last two years, which he spent in Kingston.

He was a member of St. James the Minor Church, and also of the Holy Name Society.

Resting at the Hogle Funeral Home, Stirling, until services at the St. James the Minor Church. Interment will be in St. James the Minor Cemetery with Father J. F. McGarvey officiating.

MRS. AGNES D. GRAY

After an illness of one year, Mrs. Agnes Donnachie Gray, of 238 Foster Ave., Belleville, died Wednesday in the Belleville General Hospital. She was in her 76th year.

Born in Scotland, she was the daughter of the late Mr. and Mrs. James Campbell. She was predeceased by her husband, Andrew and two brothers, James and Thomas.

She is survived by two sons, James of Kingston and Earl of Nelson, B.C. One son, Andrew, was predeceased. Also surviving are two daughters, Mrs. Lorne (Mollie) Hogan, Kingston and Mrs. Thomas (Elizabeth) Helm, Belleville.

Mrs. Gray is also survived by seven sisters: Mrs. Janet Whitefield, Cobourg; Mrs. Mary Pedder, of Clarkson, Ont.; Mrs. Horace (Betty) Fantham, Kingston; Mrs. Nellie Lake, Toronto; Miss Isabel Campbell, Toronto; Mrs. Jean Kilburn, Belleville and Mrs. Fred (Lena) Thomas, Bowmanville. She left 13 grandchildren and 17 great grandchildren.

She was a member of St. Andrew's Presbyterian Church and of the Minerva Chapter 128, in Belleville.

Funeral services will be held from the John R. Bush Funeral Chapel on Saturday at 11 a.m. Interment will be in the Belleville Cemetery, with Rev. A. L. Sutherland officiating.

Labor Minister Bryce Mackasey (left) and Works Minister Arthur Laing took time out to sample flavor of Quinte area apples at barbecue last night. Event followed opening of Unemployment Insurance Commission offices in city.

'Know Canada Better' Works Minister Laing Tells Quinte Meeting

By HARRY MULHALL
Staff Reporter

Canadians need to become better acquainted — with each other and their country, Works Minister Arthur Laing said last night.

Difficulties of governing the country were compounded by its geography and settlement patterns, he told Prince Edward - Hastings Liberal Association at Sidney township hall.

"We're not a compact nation at all," said Mr. Laing. "We're spread so wide — and it's important that we know one another more, and better all the time."

His advice concluded a busy day in the Belleville area for himself and two cabinet colleagues — Finance Minister Edgar Benson and Labor Minister Bryce Mackasey.

The ministerial trio arrived in Belleville to participate in official opening ceremonies of the new regional Unemployment Insurance Commission offices.

Mr. Benson left early to return to Ottawa. But both Mr. Laing and Mr. Mackasey stayed on for other events — among them the Liberal meeting.

Earlier, they donned stetsons to mingle — and munch beef and beans — with more than 200 invited guests at the farm of UIC regional director J. L. Stevens on Sidney's second concession.

At nightfall they slipped away escorted by provincial police to meet with the local Liberals.

The political session in the township hall was geared to informality.

Mr. Laing and Mr. Mackasey moved among the crowd, views. There were no set speeches.

Instead, both men participated in a question period — "not necessarily tied to the plane departure from Canadian Forces Base Trenton for Ottawa."

Mr. Laing said the accomplishments of the Trudeau government since its election last year had been "overshadowed" by the public's scrutiny of the prime minister.

"A great number of Canadians wanted to know this man . . . to inspect him," he said.

Nonetheless, "in the first year of the Trudeau government we enacted a very great deal of legislation . . ." added Mr. Laing.

Queried on inflation, Mr. Mackasey said he challenged the traditional theory that one solution was to reduce employment.

"It seems to me there has got to be a better way than to create human misery," he added. "I just happen to think this is an outmoded concept."

However, he agreed Canada has a responsibility to reduce pressure on the money market by aiming for a balanced budget.

In those circumstances Finance Minister Benson "quite properly" has decided we must control spending," he said.

Steam Excursion

Train Sales in Slow Motion

Kenneth Fleming, public relations chairman for the United Appeal this year, said this morning that ticket sales for steam train trips to Anson Junction slated for this weekend are suprisingly low so far.

The steam train, possibly on its last Canadian journey, will be making four trips a day this Saturday and Sunday.

Mr. Fleming expressed fears that many people would show up without advance tickets and be unable to receive a seat on the train.

The train will take its passengers from Belleville, through Foxboro, Corbyville to Anson Junction near Stirling.

However, the security of the trip depends upon advance ticket sales.

"I would hate to see a line - up down at the station on Saturday and Sunday and not have room to seat them," Mr. Fleming said.

He estimated approximately 300 tickets had been sold, but that figure could — and should — have been 2,000.

"And there's only today and tomorrow to pick up the tickets," he added.

The trip is part of a series of events sponsored by the United Community Services as pre-campaign festivities next week.

COMING EVENTS

DANCING, TWEED PARK PAVILION every Friday night. Admission $1.00. Ex-Thurs.-Friday

SOCIAL EVENING, 218 CHURCH St., Orange Hall, 8 p.m. every Friday. Biggest prizes in town. Also lucky-pack. Early Bird Special, 7.30. M3-tf-Thur-tf

KNIGHTS OF COLUMBUS SOCIAL evening at C K Hall every Thursday at 8 p.m. Jackpot prizes. Also extra specials. Admission 25c. M7-tf-Thurs-tf

RUMMAGE SALE, SATURDAY, September 13, 9 a.m. to 4 p.m. Trinity United Church, Bloomfield Rd., Belleville. Rummage currently received for pick-up. 968-8214 or 967-1425. S10-3t

RAFT BOATING IS MORE FUN. Enrol in Bay of Quinte Power Squadron Piloting Course. Register at Bay of Quinte Yacht Club, Monday, September 15th, Fifteenth, at 8 p.m. S9-3t

OCT. 4TH-5TH-6TH THREE DAY Tour to Lac St. Maurice Park. Fall foliage tour includes: (1) 2 nights in Mont Rolland, (2) 2 nights in Quebec City, (3) 1 night in Montreal. Price $55.00 per person, double occupancy. Includes all meals, accommodations, breakfast every morning, (4) Sightseeing tours. Departure Points — Oct. 4th, 5th, 6th. Nov. 1, St. Dec. 1. Call Rawson Bus tours 968-7772. A29-S5-S3-11

ATTENTION COIN COLLECTORS. the Bay of Quinte Numismatic Association is holding a coin show featuring an Sunday, September 14, 9 p.m. at Kiwanis Centre, 118 Dundas St. E. Persons interested in collecting, trading, buying and selling coins are welcome. S11-2t

THE UNIVERSITY WOMEN'S Club is holding a get acquainted Punch Party to welcome prospective and former members on Thursday, September 18th, from 7.30 till 9.30 p.m., at 105 Dundas St. E. For information call Mrs. Ian McIntyre, 962-5751. S11-2t

DANCE AT STIRK TURKEY Villa, Roslin, Friday, Sept. 12, 9 p.m. to midnight. 13 $ 25 prizes. Music provided by Slim Bowen and his group. S11-2t

DANCE FOR MOOSE MEMBERS and friends. Moose Hall, Bridge St. W., September 13th. Admission $1.

FLORIDA' 14 DAY TOUR Leaving Oct 1st for how $305.00. Package tour includes: (1) 7 nights in Miami Beach, (2) 7 nights in Naples, (3) Complimentary fruit, meal and bar service, (4) Side trips to Everglades, Caribbean Gardens, Homestead Indian Village and a catamaran cruise on Biscayne Bay, (5) Many other interesting surprises at both Resorts. Departure Dates — Oct. 18, 25, Nov. 1, St. Dec. 1. Call Rawson Bus tours 968-7772. A29-S5-S3-11

Pay $100 For Fight

PICTON — Three youths charged with causing a disturbance on Picton's main street were fined $100 each and costs by Judge T. Y. Wills yesterday.

Robert Shelley and Donald Markland, both of Picton and Dennis Frost, RR1, Milford, pleaded guilty to charges laid following a fight at the corner of Main and Bridge streets late Monday afternoon.

Picton police chief, George Pitt, and another constable, assisted by four members of the Picton detachment of the Ontario Provincial Police broke up the scuffle, which drew a large crowd of spectators.

FLIP YOUR PIANO LID!
(SEE WHAT'S THERE)
ST JOSEPH'S SCHOOL
MON., SEPT. 29th, 7.30 P.M.

Most Active Stocks

SALES TO NOON TODAY
Supplied by Barclay & Crawford
50 Bridge St. East

MOST ACTIVE INDUSTRIALS

Cygnus Corp. Ltd. "A" 11, 37,- 850, down 2
Canadian Industrial Gas and Oil 10½, 33,742, down ¼
Algoma Steel Corp. Ltd. 18, 26,970, up ¼
Revenue Properties Co. Ltd. 4.10, 22,630, up .05
International Nickel Co. 39⅝, 14,584, up ⅛

MOST ACTIVE MINING

Dynasty Explorations 15, 41,- 005, no change
Iso Mines Ltd. 1.80, 24,500, down .20
Rio Algom Mns. 20, 13,911, no change
New Imperial Mines 3.50, 15,- 520, down .15
Matachewan Cons. Mns. Ltd., .16, 13,500, no change

MOST ACTIVE OIL

Western Decalta Petroleum Ltd. 9.00, 28,005, down 1
Petrol Oil and Gas Co. Ltd. 3.90, 28,000, down .24
Northland Oils Ltd. .94, 16,000, down .04
Western Decalta Petroleum Ltd. 5.60, 14,525, down 1.35
Triad Oils Manitoba Ltd. 4.85, 14,745, down .30

MOST COMMON.

Black spruce is the most common tree species in Ontario.

TRENTON READERS
MISSED YOUR PAPER ?
If your Intelligencer is not delivered in Trenton by 7.00 p.m. (7.30 on Fridays)
CALL
392-3929
Our branch office will try to take care of your problem.

HELP YOURSELF TO.... THE PROFESSIONAL VITAMIN!

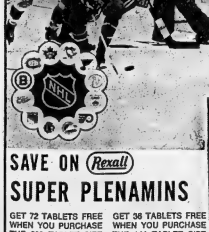

Selected for use by the NHL

SAVE ON Rexall SUPER PLENAMINS

GET 72 TABLETS FREE WHEN YOU PURCHASE THE 288 TABLET SIZE AT REGULAR PRICE — PLUS $2.00 OFF YOUR NEXT PURCHASE OF 288 SUPER PLENAMINS.

GET 36 TABLETS FREE WHEN YOU PURCHASE THE 144 TABLET SIZE AT REGULAR PRICE — PLUS $1.00 OFF YOUR NEXT PURCHASE OF 144 SUPER PLENAMINS.

GET 36 TABLETS FREE WHEN YOU PURCHASE THE 144 TABLET SIZE AT REGULAR PRICE — PLUS $1.00 OFF YOUR NEXT PURCHASE OF 144 SUPER PLENAMINS JUNIOR CHEWABLE.

KELLY'S DRUG STORE
● OPEN 7 DAYS A WEEK INCLUDING EVENINGS
● PLENTY OF FREE PARKING
● FREE CITYWIDE FAST DELIVERY
411 BRIDGE ST. EAST DIAL 968-5563

THE END OF '69

Demonstrators

The model year 1969 has been a great year but all good things must come to an end! This is the end! All 1969 Ford Cars and Trucks must be cleared out this week! You'll receive model-year-end discounts on your choice of any '69 in stock. Come in and cash in on the end-of-the-line savings on all 1969's.

1969 Galaxie 500 4 Dr. Sedan. Polished Jet Sable finish with Aqua with aqua interior, V-8 engine, automatic transmission, whitewalls, power steering, custom radio, fender skirts, Rear Window Defroster, Lic. L79017. Now Only ..... 3195.

1969 Galaxie 500 4 Dr. Hardtop. V8 engine, automatic transmission, power steering, power brakes, custom radio, white-walls, tinted glass, rear window defroster, other extras. Lic. 1969 Lic. L73736. ..... 3495.

1969 LTD 4 Dr. Hardtop. Gulf Green finish with white vinyl roof, V8 engine, automatic transmission, power steering, power brakes, custom radio, whitewall tires, power steering, power disc brakes, power windows, power tailgate window, custom trim, Lic. L79016. Now Only ..... 4195.

1969 Galaxie 500 4-Dr. Sedan. White roof, automatic transmission, power steering, power brakes, whitewall tires and wheel covers, tinted windshield, Lic. L79007. Total Price $3412.50 Now Only ..... 3495.

1969 Thunderbird 4 Dr. Landau. Orchid finish with white vinyl roof, V8 engine, automatic transmission, power windows, power seat, tilt steering wheel air conditioned, stereo tape, many other Thunderbird extras. Lic. L79018. Demonstrator driven by Ray Stevenson. Total price at 1811.34. Now Only 6486.50

USED SPECIALS

1965 Fairlane 500 Convertible. V-8 engine automatic transmission, power brakes, power steering, custom radio, attractive red finish with white interior, top Lic. L6680. Only ..... 3495.

1966 Pontiac Parisienne 4-Door Hardtop. V8 engine, automatic transmission, power steering, power brakes, custom radio. Lic. L6987. Only ..... 1695.

1965 Pontiac Parisienne 4-Door Hardtop, V8 engine, automatic transmission, power steering, custom radio. Lic. L6987S. Only ..... 1295.

1967 Chevrolet 4-Dr. Sedan. Six cylinder engine, standard transmission, custom radio, Titanium Gold finish with matching interior. Good family economy. Lic. L6738L. Now ..... 1795.

1963 Meteor 2-Dr. Sedan. Six cylinder engine, standard transmission, maroon finish with matching interior. Good family economy. Lic. L6736L. Now ..... 995.

SEE THESE TRANSPORTATION SPECIALISTS !
● Garfield Cooney ● George Read ● Lee Bradshaw ● Jesse Miller
● Allan McGregor ● Gary Cranston ● Jerry Johnson ● Al Reynolds

321 NORTH FRONT ST. DIAL 962-9141

Stevenson FORD SALES LTD.
A Name That Means A GREAT DEAL

Open Daily 9 a.m. to 9 p.m.
Wed. 9 a.m. to 6 p.m.
Sat. 9 a.m. to 4 p.m.

THE INTELLIGENCER
Intelligencer Established 1834 — Ontario 1870
Published Daily by
ONTARIO INTELLIGENCER LIMITED
Belleville, Ontario, Canada.

Subscription rates:
By carrier 60c per week.
By mail in Canada $23.00 per year; 6 months $11.75; 3 months $6.00; 1 month $2.15.
By mail U.S.A. and Foreign Countries $32.00 per year; $3.50 per month.
Back copies 10c.

Authorized as second class mail by the P.O. Dept., Ottawa, and for payment of postage in cash.
Member of The Canadian Daily Newspaper Association; Member of The Canadian Press; Member of the Audit Bureau of Circulation; Canadian Press.

Park or Museum?

Is Zwick's Island a suitable location for an outdoor transport museum?

There are many who believe it is not, yet as everyone knows a vintage steam engine is already parked in a corner of the popular recreation spot.

Now there is a move among some members of council to have the railroad caboose currently serving as United Appeal headquarters at the corner of Front and Bridge Streets transferred ultimately to the Island.

There it would sit costly beside the steam engine, twin reminders of Belleville's traditions as a railway community.

All well and good — but is Zwick's Island to continue serving its main purpose as a park and recreational area or is it to become a repository for an ever-increasing amount of railroad hardware?

The matter is currently before the Parks Board which ironically has already made a decision ruling against positioning a caboose at the Island, on the grounds of cost. But as one councillor has pointed out, it is now "halfway there," and presumably the matter is open for reconsideration.

Is there nowhere else in Belleville that might serve as a more appropriate location for a transport museum, a place that would stand on its own merit and not clash with what is meant to be a recreation area? Is there perhaps some area in the vicinity of the station which could serve such a purpose?

Ceasefire Possible

There is talk of the possibility of a settlement of the war between Nigeria and the secessionist province of Biafra.

Nothing could be more necessary or humane than that this conflict should come to an end. For Biafra is not just another confrontation between two opposing sides, but more than any other war in the past this one involves a relatively fledgling nation and primitive society unable or unwilling to look after the needs of its civilian population.

Whether it is deliberate genocide or not, on the part of Nigeria, the fact is thousands of Biafrans are without food and are starving.

The enormity of the Biafran tragedy has been put into stark relief by CBC newscaster Stanley Burke who visited the country recently and now is on leave-of-absence so he can devote his energies to increasing aid to the needy there.

In a copyrighted article for the Toronto Star Syndicate Mr. Burke tells of the horror of the refugee camps and of the political tug-of-war in Nigeria involving British economic (principally oil) interests and Soviet efforts to get across their own interests.

Pawns in this power game are thousands, including countless children, who are starving while the combatants duel in the sun. Burke in his article calls for increased international awareness of the tragedy being enacted there, increasing pressure for a ceasefire, an end to the flow of arms to both sides, and a massive increase in aid to help feed the starving.

Man's inhumanity to man is no more apparent today than it is in Biafra. Consequently, the news of a possible ceasefire comes as a small victory on the side of humanity. But only a small one, for simultaneously comes the chilling report from Turkey — where the 21st international congress of the Red Cross has been meeting — that more than 90,000,000 people have been killed in wars since this century began.

During that time a sum of two trillion dollars has been spent on armaments and several times as much damage has been caused by 130 conflicts as five continents.

In the words of the hymn, "death where is thy sting, where grave thy victory - - - ?"

Grand Slam

Australia's Rod Laver has done what no man in tennis has ever done before, won the game's grand slam (the U.S. Australian, French and Wimbledon titles) for the second time. He did it before, in 1962, as an amateur. The $16,000 Laver picked up for beating fellow Aussie Tony Roche also boosted his earnings for the year to $105,000, making him the top tennis money winner of all time. It is a great moment in the history of the game, one that likely will never be repeated. It is also another gain for the left-banders of the world. New Zealand has golfer Bob Charles, now Australia's Laver has put the seal on his mastery of the tennis world.

Quebec Upset

Otto Lang Makes Heavy Weather of Pollution Measure

By RICHARD JACKSON

OTTAWA — Otto Lang may be the former eggbeat Dean of Law at the University of Saskatchewan and a Very Deep Thinker academically.

But he's got a lot more to learn politically than can be picked up on a college campus or even 14 months on Parliament Hill.

A month after his election last year, Otto Lang, by accident of political geography, was lifted from parliamentary obscurity into the low candlepower light that glimmers dimly on those called to the cabinet but given no departmental portfolio.

Prime Minister Trudeau did the calling — it could have been of the heads or tails of a coin tossed up who would — after Saskatchewan elected only two Liberals.

Otto Lang was one. Albert Douglas the other.

Who is Albert Douglas? Liberal MP for Assiniboia.

The same question might have been asked about Otto Lang if the prime minister had been given three choices in naming a Saskatchewan representative to his new cabinet.

But it had to be either Otto Lang, the 35-year-old former law dean and Rhodes Scholar, or ex-school board chairman and Farmers Union member Albert Douglas, 58 — or nobody.

So it was Lang.

For a quiet, completely undistinguished year he sat in the Commons, practically unnoticed even by the opposition members who asked him fewer questions than any other member of the cabinet.

He had no department, no portfolio, nothing for which to scream, until Energy Minister Joe Greene suffered his second heart attack and then Otto Lang was made "responsible," as the phrase goes, for water resources.

Still nothing happened until he called his recent press conference on water pollution for which he said there would be fines running to a daily top of $3,000.

It was all very splendidly indefinite. There would be clean water for drinking, swimming, fishing and other recreational purposes — sometime in the unknown future, at an open-ended price — if the provinces, municipalities and other levels of government played along with federal Ottawa.

And then it came out that with the whole deal hanging on provincial co-operation — for Ottawa, he conceded, could be fought in the courts — he had neglected to consult the provinces.

There was an instant roar of angry protest from Quebec, as there usually is in the best of circumstances, and a broad hint of non-co-operation.

Otto Lang, stepping into the glare of the public spotlight for the first time, had fallen on his face.

The prime minister is not going to like it.

His impatience with poor performance is notorious enough to terrify most other members of his cabinet.

But Otto Lang is not like "most" or even any other ministers. He lives dangerously.

With a prime minister who is so much the small "c" conservative as to make Tories John Diefenbaker and Robert Stanfield look like radicals, Otto Lang is "different" enough to be a card-carrying member of the New Democratic party's "new left," which is far out indeed.

He looks like a side-burned, mild-mannered, youthful stuffed shirt, but that is only his Clark Kent put-on.

Peel him and there stands a bleeding heart, as revolutionary as to be quite frank in his wish to break the "system" as it now operates.

He spelled it out to a meeting of Hamilton Liberals.

To "restore justice," he wants the government to sock it to doctors, lawyers, other professionals such as architects, engineers, accountants, dentists; to businessmen and industrialists, and even would you believe it, to labor unions.

In short, to anybody and any group which, through increasing fees, wages, salaries, prices and profits, exercise some measure of control over their incomes.

He sees these people and groups — from corporations to labor unions — as enjoying what he calls "the spoils of the protection of incomes system."

He wants to break it up for the benefit of what he called "unorganized Canadians" — mostly farmers.

Parliament Hill is unanimous that farmers and other "unprotected" people must be helped — but there have to be better ways of doing it.

As an academic - still - become-practical-politician, Otto Lang has forgotten — perhaps never thought of it — that doctors, lawyers, brick - layers, truck-drivers, railroaders, teachers, steel workers, board chairmen, laborers, grocery clerks, brokers, plumbers are "people" too.

And have one hell of a lot of votes.

"Tell me more about these little, hairless, cloth-covered creatures you've been seeing - - - "

LOOKING BACKWARDS

GLEANINGS FROM OUR FILES OF BYGONE YEARS

20 YEARS AGO

September 11, 1948

Colorful impressive rites featuring a living rosary consisting of white-garbed young girls from Notre Dame Convent marked the second since the war rally of the Archdiocesan Holy Name Union in Kingston. Upwards of 600 representatives of the Holy Name Society from Belleville were present and marched in the parade. Standard bearers were Jack Young, Belleville, Joe O'Reilly and E. J. Blaney, Kingston. Special escorts to the color party were Edward Lee and Douglas Storks of Belleville. Leo Callaghan was ill charge of the Belleville contingent.

30 YEARS AGO

September 11, 1939

Parliament had before it today a demand from Prime Minister Mackenzie King for a decision as to whether Canada, as a free nation within the British Commonwealth, would go to war against Germany. In a speech of nearly three hours yesterday, Mr. King left no doubt of the policy of the government to enter the war along side Great Britain, not because the government alone wanted to go to war but because it felt that such should be the policy of the Canadian people.

40 YEARS AGO

September 11, 1929

The Belle Theatre in this city has been purchased from J. C. McCarthy by the Famous Players Canadian Corporation. George Forhan, a former well-known and popular theatre manager of this city, will return from St. Catharines to manage the theatre.

W. N. Ponton, KC, was elected registrar and historian of the Canadian Bar Association at the recent dominion meeting of the association in Quebec City.

Innocents Slain

Ho—A Ruthless Tyrant

Bernard Levin in the Daily Mail (UK)

The plain truth is that Ho Chi Minh was a ruthless and bloody tyrant. His first action on completing the conquest of North Vietnam was to slaughter in cold blood some 50,000 men and women who might have opposed his rule.

When his campaign to take over South Vietnam began it was waged with a policy of deliberate terror as an instrument of terror, the like of which had not been seen in the modern world.

From the cases of children literally chopped to pieces before their parents' eyes, in villages temporarily seized by the Viet Cong, to the hundreds of men, women and children who had been clubbed to death and whose bodies were discovered after the Tet offensive, the story was the same — the grossest atrocities committed not in the heat of battle or the bloodlust of revenge, but as a calculated and important part of gentle, witty Uncle Ho's policies.

Senator Dirksen

Montreal Gazette

Even the people who knew him best . . . find it difficult to describe Senator Everett McKinley Dirksen.

As his many friends and admirers in both parties said Monday, Everett Dirksen was "a pro," and a powerful one. Presidents Eisenhower, Kennedy, Johnson and Nixon all found him a valuable ally. What baffled all of them was that they could never count on his support for strictly party reasons. He both helped and hindered the programs of all four of them.

In his early days in the Senate, he followed the conservative progressive model of him by the dominating group. As soon as he gained sufficient power for it, he became an independent within his own party and was labelled conservative or liberal in turn by successive.

"The only man who doesn't change his mind," he once said, "is either incompetent or in a cemetery." He deserved the right to change it often.

Today In History

By THE CANADIAN PRESS

Gen. George Washington was defeated in the Battle of Brandywine 192 years ago today—in 1777—by a British force under Sir William Howe. American loses in the engagement, named after the Brandywine River in Pennsylvania near where the battle was fought, were about 1,000 killed, wounded and taken prisoner, compared with about 600 for the British. Howe followed up his victory and 16 days later entered Philadelphia.

1916—The centre span of the Quebec Bridge dropped into the St. Lawrence River near Quebec City while being set in place, killing 13 workmen.

Second World War

Twenty-five years ago today—in 1944—Allies fought on German soil for first time: French troops reached Dijon: American fighters shot down 175 enemy planes in air battle over Germany: British crossed Scheldenesse Canal into Holland: American carrier-based planes bombed Cebu, Negros and Panay islands in Philippines, destroying 200 enemy planes.

Crown Corporation Possible

Embattled Minister Presses on with Post Office Reform

By PAUL DUNN

OTTAWA (CP) — In the 14 months that he has been Canada's postmaster-general, Eric Kierans probably has been more criticized than any other member of the Trudeau cabinet.

But Mr. Kierans still exudes the same confidence that carried him through top management posts and spells as a university professor and as Quebec's minister of revenue and health.

At 55, he moves like a younger man and his bright eyes under almost entirely grey hair sparkle when he talks about the job that has brought him so much criticism.

He rejects questions about his failure to bring about some aspects of post office reform in the same calm manner in which he bats down almost daily opposition digs in the Commons.

While agreeing that he has not realized all the savings he anticipated last fall, he stresses that without the changes in postal operations already made there would have been a post office deficit "greatly in excess of $130,000,000" in the 1969-70 fiscal year.

"Now I expect it will be about half of that," he said in an interview.

Mr. Kierans, also communications minister, said it was forecast that without changes "the taxpayers of Canada would have to support the post office department by $500,000,000 by 1974-75."

What about the criticism—including demands that he resign because of alleged deterioration in the postal service?

"In the spring and early summer, due to (letter carrier) walk evaluation we had late deliveries. We've recovered from this and delays in second-class mail are almost overcome.

"Only a very few thousand letters — and we handle 25,000,000 a day—are delayed for reasons that are within control of the post office."

His decision earlier this year to abandon Saturday sorting and home delivery in urban areas raised an outcry. The greatest delays in delivery result when letters are mailed late Thursday and don't get sorted till Monday.

Mr. Kierans feels the public is not yet fully aware of thisweekend situation and that the post office must publicize it. But he argues that almost all first-class letters mailed early enough on Thursday will get to their destinations the next day.

What about his department's labor relations?

"They have improved. But how much? We'll know this fall."

Postal unions are in contract negotiations with the government and should talks break down a strike could occur late this year. Mr. Kierans had barely taken on his job when a three-week strike hit the department last summer.

Just recently the 25,000-member Council of Postal Unions won an arbitration decision that blamed the post office for not having adequately consulted unions before adopting new work procedures.

Mr. Kierans promptly ordered an end to his money-saving scheme of encouraging letter carriers not to return to offices at noon hour. This ended an estimated $1,500,000 saving in transportation costs.

Other changes in the post office also brought a flood of criticism.

New postal rates approved nearly a year ago increased the cost of a first-class letter stamp to six cents from five. Second-class rate increases, which hit a wide range of publications, brought charges that the government was forcing small newspaper and labor and professional journals to shut down.

He views all of his cost-cutting steps in the same manner:

"We must balance all costs against the wishes of the public for service. How necessary is an additional partial processing of the mail in the afternoon when only some 10 letters per walk turn up? How necessary were several thousand revenue post offices that cost on the average of about $3,000 a year and had a cash turnover of $50 to $5,000?"

What comes next in the changing post office picture?

"Our management is far too thin . . . we need market orientation . . . we need maybe 45 to 50 additions to top management."

"It's the fewness, not the quality of present management that's been the problem."

An inquiry several years ago noted that the department, with some 48,000 employees, had fewer than two dozen employees earning more than $12,000 a year.

Mr. Kierans particularly wants new expertise in transportation services—a $100,000,000-a-year aspect of postal operations.

"We've got to adopt a very aggressive and competitive attitude, otherwise we'll be just a continuing drain on the public purse."

To that end his department now is paying particular interest to its business users—department store chains.

His changes seem to be finally meeting with some acceptance. Mr. Kierans recently received a letter from Reader's Digest—formerly one of his greatest critics—saying "the service has vastly improved in recent months."

He has started to receive results of a flock of consultants' studies undertaken in the last year and hopes to present recommendations for further postal changes to cabinet "early in October."

"Then I expect we'll present a white paper to the new year . . . it will contain a recommendation, either pro or con, on reorganization of the post office as a Crown corporation."

Does he plan to stay on as postmaster-general?

"I'm happy with the job. Think of the challenges with 48,000 employees and new technology. . . ."

Prince Edward Operator Warns

Higher Costs Besetting Quinte Tourism

By MARGARET HAYLOCK
Staff Reporter

PICTON — High overhead and a lower number of American boaters holidaying in Ontario waters seem influential factors in the tourist season now ending in Prince Edward County.

President of the Quinte Isle Tourist Association and operator of Baycrest Marina, Big Island, Mr. Al Owen noted: "Things are definitely slower in the American plan—even to operate under it becomes more difficult each year due to high food costs."

Under the American plan, tourists receive lodging and board as opposed to the European plan, offering rooms with meals available only if desired.

Mr. Owen felt that the "terribly high overhead" noted by resort operators this summer was partially the result of wages paid out of proportion to seasonal employment.

"High school students receive the minimum wage when working at a resort and this is a hardship on the business," he said.

Mr. Owen explained that during slack periods a full staff must be kept on by the resort operator despite overhead.

"Most of the summer help don't want to do odd jobs such as mowing the lawn when things are slow," he added.

The future o fthe American plan, in this resort operator's opinion, is anything but rosy. "I can't see how this plan can survive with the present terrific overhead," stated Mr. Owen.

The number of boats, especially American craft visiting the Bay of Quinte, dropped appreciably this year according to Mr. Owen's estimate. He felt that pleasure craft anchoring near his resort were down about 70 per cent this year.

This sudden drop in the apparent result of government legislation requiring pleasure cruisers sailing in Ontario waters to carry a disposal tank, he believes. American boats are reluctant to dock where there are no facilities for pumping out these holding tanks. Consequently, they seemed to "steer clear" of county waters for the most part this year.

Earlier in the tourist season Mr. Owen commented: "The government made a big blunder when it legislated prematurely on the boats."

"If only it had coincided Mr. Owen called it a lover with similar legislation across the border." The "similar legislation" may not go into effect in the United States next year as was expected at one time, he said.

Commenting on the tourist season now nearing its close one than last year and added that last year's season was not good either. His specific reference was to the diminishing success of the American plan.

Holidayers in Prince Edward this summer, however, could go fishing and arrive back with a good catch. Fishing is steadily improving in county waters as a result of pollution control and a higher water level in the lake.

"News of better fishing is bringing back the older tourists," observed M. Owen. The older tourists seems to be the backbone of the industry. Mr. Owen reported that his old clientele chiefly filled his cottages this summer.

"There is no new blood among the vacationers," he remarked.

The tent and trailer trend is still another blight to tourism but Mr. Owen feels it will not be a permanent one. He does not expect the same people to sustain it for any length of time. If and when the cycle breaks, the testers will probably return to other types of accommodation as he sees it.

Spontaneous weekends proved a boon to tourism this season, he said.

Explaining the spontaneous holiday Mr. Owen said: "People don't like to gamble so if the weather seems doubtful they don't make reservations for a whole week — they ask only for weekend accommodation."

A number of vacationers this summer favored three or four weekend holidays to a full week's vacation. This trend reacued the resort operators from vacant cabins on weekends.

Full results of the 1969 tourist season aren't available yet to provide the complete picture of the industry's ups and downs in Prince Edward this year.

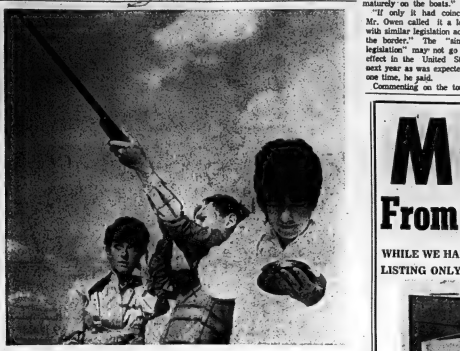

Experiment Goes Bang

The scene isn't as lethal as it looks. Shotgun-toting Mike Wagar, Quinte Secondary School student, was participating in experiment measuring speed of sound across Bay of Quinte west of Belleville yesterday. Among science students assisting were Debby Hamilton, 14, and Madeline Bates, 16.

Seven Planes Are Downed

(Continued From Page 1)

brought down a fifth plane.

No Israeli planes were hit and there were no Israeli casualties in the second attack, the spokesman said.

By Israeli account this was the heaviest toll the Egyptians have suffered since July 24, when the Israelis also claimed knocking down seven Egyptian planes.

Today's total brings to 47 the number of Egyptian aircraft claimed knocked down by Israelis since the 1967 war.

Earlier today, Israeli planes struck across the Jordan River into Jordan.

The Israeli jets went into action following bazooka and machine-gun attacks on patrols south of Tiberias in the Israeli-occupied West Bank.

Farmers in Maoz Hayim village saw the Israeli jets fly low across the river to strike at the guerrilla posts. Three Israeli patrols earlier came under fire from the river's East Bank, near Maoz Hayim, Hamadyia and Gesher. Israeli sources said there were no casualties among the patrols.

In Amman, a Jordanian spokesman said two Israeli fighter planes dropped napalm bombs on the Karakar Ford area, in the northern Jordan Valley shortly after an exchange of fire there.

The Jordanian official said there were no casualties in the brief exchange of machine-gun fire started by the Israelis, or in the raid, which lasted five minutes. Ground fire intercepted the Israeli fighters during the raid, the spokesman added.

In the region south of the Sea of Galilee four anti-personnel mines were discovered early today by Israeli patrols but they were removed without mishap.

A military spokesman in Tel Aviv announced that four Arab guerrillas were killed last Wednesday night in a clash between an armed band and an Israeli patrol near the Damyia Bridge.

He said the patrol suffered no casualties.

The semi-official Cairo newspaper Al Ahram charged that the United States collaborated with the Israelis in planning the amphibious raid and that the purpose was to offset the political effects in the Middle East of Libya's revolution.

TORONTO STOCK EXCHANGE

Yesterday's Closing Prices

(Omission of stocks usually quoted indicates no sales yesterday)

INDUSTRIALS

Abitibi 8¾	Hayes and Pitt 325	Weston A 22½	
Alta. Gas Trunk 42½	Home Oil A 29½		
Alta. Gas Trunk 42½	Home Oil B 30	MINES AND OILS	
Alcan 38½	Husky Oil 17½		
Algoma Steel 13½	Hudson Bay Oil 30	Atlantic Coast 53	
Argus C. Pr. 11¼	Imperial Oil 41¾	Brunswick 7½	
Asbestos 20½	Indl. Nickel 36½	Calvert Gas 27	
Atlantic Sugar 8½	Indl. Utilities 21½	Campbell Chib. 600	
Bell Tel. Pr. 25¾	Inter. Pro. Pipe 18½	Cl. Tung 137	
Bk. of N.S. 32	Int. Nickel 53	Cl. Zinc 69	
Bell Canada 46	Jackes Corp. 4.00	Central Delta 14	
Bow Valley 27½	Lake Ont. Cem 31½	Cons. Morrison 93½	
B.C. Phone 71	Levy 21	Conwest Expl. 830	
Brazilian Tract. 30	Loblaw B 7	Copperfields 113	
Can. Breweries 17½	Loeb 16	Dalfen 5	
C. Chem 97 1/8	MS Ltd. 20½	Gunnar 19	
Can. Imp. Bk. 35	Massey Ferg. 19½	Hollinger 20½	
C.I.L. 37	Moore Corp. 33	Kerr Addison 13	
C.I.L. Pr. Rail. 75½	Mt. Royal 7	Lake Dufault 805	
Can. Dive & S.	Oshawa 18	Lake Shore Mine 118	
Chemcell 10½	Pacific Pete 34½	Mandale 15	
Cons. Gas 18	Power Corp. 17¾	O'Brien 45	
Coronto 29½	Quebec Gas 18½	Opemiska 13½	
Crush Int'l. 15½	Quebec Nat. 9½	Orman 200	
Crush Int'l. 11½	Royal Bank 28¾	Pamour 7.50	
Dia. Seaframe 53	Rothmans 18¾	Pan Can 195	
Dom. Bank 23½	Steel Can. 25½	Rio Algom 29	
Dom. Stores 13½	Tor. Dom. Bk. 19½	Sherritt Gordon 19½	
Dupont 137	Trader A. 7	Steep Rock 5.70	
Falconbridge 19½	Traders A. Pref. 37½	Texl Expl 9.75	
Fleet Mfg. 19¾	Union Carbide 19½	Trans Prov. Pipe 17½	
Ford Canada 27½	Union Gas 14	Wilroy 95	
Gen. Motors B	Versatile E	MONTREAL	
Gt. Lakes Paper 25	Vic. Grey 17	Brinco 9¼	
Hiscanity 47.71	Walkers 42½	122	
Harding Carpets 16½	Westcoast T 23		

ADULT EDUCATION
EVENING CLASSES AT ... QEC
BEGIN SEPTEMBER 22nd
Classes Will Be Offered In:
Power Reading Program for Achievement in Reading
- TYPEWRITING — Beginning and Advanced
- PITMAN SHORTHAND REFRESHER
- Speedwriting ABC SHORTHAND
- BOOKKEEPING AND ACCOUNTING
- BUSINESS ADMINISTRATION

THE PLACE TO GO
FOR THE BEST IN BUSINESS EDUCATION ...
Ontario Business College
EST. 1905 LIMITED
"IN THE HEART OF DOWNTOWN BELLEVILLE"
54 VICTORIA AVENUE DIAL 962-0870

MORE SPECIALS
From Booth's Great Admiral Purchase
WHILE WE HAVE A WIDE VARIETY OF MODELS, QUANTITIES ARE LIMITED — SOME ONE ONLY. WE ARE LISTING ONLY A FRACTION OF THE WIDE SELECTION. SOME UNITS ARE NON-CURRENT MODELS.

R3977U

ADMIRAL RANGE
One Only — In Copper Color
Has Admiral's famous Rotary Roaster. All controls are well clear of children with no oven reaching across the heat zone. Also, the top of the hood provides plenty of additional plate warming surface. Other exciting features include: 4 infinite heat controls; microtube elements that actually plug in and out for easy cleaning; oven has non-fogging window and meat probe that is linked to the control panel thermometer; fan-operated venting for eliminating smoke and cooking smells.
SPECIAL 329.88

ADMIRAL 23" COLOR TV
Handsome low boy styling and with three year warranty on picture tube. One only.
SPECIAL 469.95

Similar to Illustration

ADMIRAL 25" COLOR TV
Contemporary styled consolette - instant play "Super Scope" turret tuner - lighted dial - pre-set fine tuning - front speaker - automatic degausser - bass-treble tone control - walnut grained metal cabinet - 28½" H, 29½" W, 19¼"D.

AT GIANT SAVINGS

ADMIRAL 15" COLOR TV
Full warranty with three year warranty on picture tube. Two only.
SPECIAL 399.88

ADMIRAL 19" COLOR PORTABLE TV
Instant play, three year guarantee on picture tube, 1 year guarantee on all other parts and tubes. One only.
SPECIAL 469.88

25" COLOR TV STEREO-PHONO COMBINATION
Garrard changer, 40 watt stereo FM amplifier, full warranty including 3 years on picture tube. One only.
SPECIAL
889.95

23" B & W TV
Low boy styling, double grill cloth, walnut finish, 4 speakers. One only.
SPECIAL
209.88

ADMIRAL 21" PORTABLE
BLACK & WHITE TV
One only.
SPECIAL
179.95

25 STEREO SETS
ALL SPECIALLY PRICED
FOR THIS SALE

No Money Down - No Payments 'Til Nov.
BOOTH
Radio & Television Ltd.
36 BRIDGE ST. E.—around the corner from the Bank of Montreal
DIAL 968-5785
OPEN FRIDAY NIGHTS TILL 9

To Help You...
meet your insurance needs
CIAG has increased its sales staff
in the Belleville area.
RAYMOND SCOTT
Is our new representative. CIAG is owned and controlled by the million members of the Ontario Credit Union League, Ontario Federation of Agriculture and United Co-Operatives of Ontario. The Association has 87 offices across the province ... a reputation for fair claims service ... and over 300,000 policies in force.
For dependable insurance protection and service, please call:
RAYMOND SCOTT
65 SOUTHVIEW AVE. — BELLEVILLE — BUS. 968-5561 — RES. 962-2838
CIAG INSURANCE

TOWERS DISCOUNT DEPARTMENT STORES

SEPTEMBER FABRIC SALE

TOWERS LOWEST PRICE EVER!

ENGLISH CRIMPLENE, POLYESTER CRIMP KNITS

60" wide, 100% polyester priced unbelievably low! Choose:

- Black
- Navy
- Cherry
- Red
- Wine
- Plum
- Turquoise
- White
- Royal
- Moss
- Tan
- Brown
- Grape
- Old Gold
- Off White
- Garnet
- Vellum
- Violet
- Pink
- Lt. Blue

NOW ONLY **4.97** yard

54" ALL WOOL FLANNEL

Ideal for a wardrobe of Fall charmers!

Towers Sale Price **1.99** yard

- Navy
- Purple
- Brown
- Moss
- Black
- Blue
- Camel
- Wine
- Green
- Red Blaze
- Golden Horn
- Grey Mix

54" BONDED WOOL FLANNEL

Save time and money with this bonded fabric—no lining needed! Sews like a charm, makes smashing suits and dresses! Comes in same colours as all wool flannel!

Towers Sale Price **2.99** yard

54" BONDED TURBO ACRYLIC

One step sewing with the 'Bonded One' — for a neat look and shape! Washable too! You'll fall for these bold new plaids in 13 colours — with matching plains!

Towers Sale Price **3.99** yard

45" CELANESE ANGELSKIN

For a terrific crease-resistant lining!

Towers Sale Price **57¢** yard

- White
- Pink
- Royal
- Turquoise
- Navy
- Blue
- Red
- Yellow
- Black
- Mint
- Beige
- Rose

AVRIL & COTTON BELLEZZA PRINTS

A terrific blend — machine wash, drip dry and it's ready to go again! Makes delightful pant dresses and hostess gowns! In seven pretty print patterns!

Towers Sale Price **1.49** yard

36" THICK & THIN CORDUROY

Machine washable corduroy for snappy little Autumn delights — great for fun clothes too!

Towers Sale Price **1.99** yard

- Brown
- Copen
- Copen Blue
- Beige
- Red
- Gold
- Moss
- Wine

36" PRINTED COTTON CORDUROY

Choose your favorite prints from 4 designs and 18 colour combinations! Terrific for sports wear, lounge-abouts, and snuggly dusters. Outstanding feature!

Towers Sale Price **99¢** yard

36" PRINTED COTTON FLANNELETTE

36" cotton flannelette is softly napped for sungly night clothes and infants' wear! Washes and wears well — stays warm and cosy. Assorted colours in 7 designs!

Towers Sale Price **49¢** yard

54" "FANCY FLING" CO-ORDINATES

Bonded textured acetate from Burlington Mills—great for those Fall and Winter suits and dresses!. Choose your favorite from 8 new plaids and matching plains!

Towers Sale Price **4.99** yard

54" SUPERB ALL WOOL PLAIDS

For the latest look this Fall — beautifully patterned plaids for dresses, jumpers and suits . . . in always popular 100% wool!

Towers Sale Price **3.99** yard

- Brown
- Grey
- Blue
- Red
- Gold

TOWERS OWN 'WULSHIRE' FLANNEL

Crease resistant, versatile rayon flannel — looks and feels like wool but is priced much lower! Full-bodied weight for beautiful styling! In 14 plaids, matching plains. 45" wide.

Towers Sale Price **1.97** yard

45" 'SI BONNE' INTERLINING

Fabulous clearance of sturdy interlining! For all your Fall and Winter skirts, dresses and suits! Choose from a wide range of assorted colours!

Towers Sale Price **98¢** yard

45" BONDED RAYON CREPE

Crease resistant fabric for soft, clingy styles.

Towers Sale Price **2.99** yard

- Black
- Red
- Pink
- Sapphire
- Gold
- Brown
- White
- Turquoise
- Purple
- Moss
- Blue
- Hot Pink

TWILL BACK COTTON VELVETEEN

36" wide washable cotton! Choose from:

Towers Sale Price **1.97** yard

- Scarlet
- Gold
- Rose
- Black
- Cobalt
- Red
- Emerald
- Chrome
- Green
- Crimson
- Peacock Blue

36" CHECKED & PLAIN DENIM

Versatile cotton denim with Retenta finish for crease resistancy! Makes play togs for the whole family, curtains and slip covers, too! Lots of colours!

Towers Sale Price **87¢** yard

36" PRINTED COTTON PERCALE

Pretty little prints on cotton percale — so perky for dresses, blouses, aprons and hudnreds of other items . . . choose from 31 assorted designs and colours!

Towers Sale Price **57¢** yard

58/60" BONDED ACRILAN KNITS

Nine smart novelty designs with matching plains! Acetate bonded fabric is easy to sew, a joy to wear! It's washable, and dry cleans! A terrific buy!

Towers Sale Price **3.99** yard

54" ALL WOOL PLAIDS & PLAINS

Invest in the versatility of co-ordinates! Choose your favorite Fall shades from:

Towers Sale Price **3.99** yard

- Navy
- Emerald
- Blue
- Dark Gold
- Mauve
- Pink
- Orange

54" SHERWOOD CELANESE SUITING

Crease resistant suiting of 100% acetate!

Towers Sale Price **1.79** yard

- Black
- Blue
- Grey Mix
- Yellow
- Navy
- Gold
- Coral
- Red
- White
- Pink
- Brown
- Green

54" 100% VISCOSE LINING

Towers Sale Price **69¢** yard

- Black
- Moiss
- Red
- Tropic
- Green
- White
- Orchid
- Wine
- Beige
- Purple
- Brown
- Navy
- Royal
- Gold
- Sky
- Nile

and lots more.

45" PRINTED ACETATE HONAN

A flattering silk-like fabric just made for feminine styling! It's crease-resistant, hand washes or dry cleans! Boldly splashed with up-to-the-minute Fall prints!

Towers Sale Price **2.37** yard

36" PINWALE COTTON CORDUROY

Long wearing, washable corduroy in —

Towers Sale Price **99¢** yard

- Jade
- Ginger
- Lime
- Flamingo
- Wine
- Honey
- Kelly
- Peacock
- Royal
- Topaz
- Jockey Red

TOWERS OWN COTTON BROADCLOTH

Towers Sale Price **59¢** yard

- White
- Beige
- Pink
- Yellow
- Nile
- Gold
- Aqua
- Apricot
- Red
- Orange
- Lilac
- Emerald
- Royal
- Wine
- Black

36" wide. Sanforized.

POLYESTER & COTTON BROADCLOTH

Permanent press, drip dry broadcloth, 45"

Towers Sale Price **99¢** yard

- White
- Sky
- Maize
- Black
- Yellow
- Orange
- Pink
- Navy
- Gold

TOWERS BELLEVILLE DUNDAS ST. W. (HWY. No. 2)

GAS BAR OPEN 7 DAYS A WEEK

OPEN MON. to SAT. 10 A.M. to 10 P.M.

TOWERS
DISCOUNT DEPARTMENT STORES

HOUSEWARES CARNIVAL

Made of Heat-Proof Glass! 49 Piece

COOK & SERVE SETS

TOWERS 'SAVE MORE' PRICE ..... **11.88** 49-pce. set

Take from refrigerator, to oven, to table, without a worry about breakage! Set includes: 1½ Qt. Casserole with Au Gratin Cover; 1 Qt. Round Casserole and Cover; 4 French Casseroles with Lids; 8 x 8" Square Baker, 6 Desserts, 6 Sherbets, 6 Custards, all with lids!

30 Piece Break Resistant Dinnerware!

MELMAC SETS

Towers 'Save More' Price ..... **11.88** 30-pce. set

Colorful dinner sets — 6 each of Dinner, Bread and Butter Plates, Cups, Saucers, Bowls. In 3 charming designs!

For The Up-To-The-Minute Hostess!

FONDUE SETS

Includes Aluminum pot with enamel finish, silver color stand and legs, heat-proof handle, alcohol burner. **5.99** set

FONDUE FORKS

6 stainless steel forks with colorful plastic handles! **1.27** set of 6

Housewares Department SPECIALS

FREE — STARTING 10 A.M., FRIDAY, SEPT. 12 WE WILL GIVE AWAY FREE COOKIE CUTTERS, WHILE THEY LAST, TO ALL OUR CUSTOMERS! COME IN EARLY AND GET YOURS!

• • •

SEE THE DEMONSTRATIONS OF THE AMAZING MIRACLE EDGE KNIFE. ONE OF THE SHARPEST KNIVES YOU'LL EVER OWN!

HANDY HOMEMAKER SPECIALS

RUBBERMAID BATH MATS
Hundreds of suction cups grip tub to prevent slipping! **1.99** each

POLY UTILITY BAGS
Clear plastic food and utility bags with ties! 25 per package. 50 bags **77¢**

JIFOAM OVEN CLEANER
Works in 5 minutes - no gloves needed! Also for bar-b-quers, pans and more! **99¢** ea

WEATHER FORECASTER
Imported from the Black Forest - hand made in Germany! Contains weather indicating guide and thermometer! Towers 'Save More' Price .... **1.49** each

KITCHEN TOOL SETS
7 piece boxer sets of stainless steel utensils with handgrip handles! In plain Black or Red Rose design! Towers 'Save More' Price .... **4.99** 7-pc. set

Lovely Canadian Hand Cut

STEMWARE

YOUR CHOICE .. **1.44** box of 4

Big selection of elegant stemware at one low price in pretty Springtime pattern. Choose: Champagne - Cocktail - Liqueur - Wine - Brandy - Parfait - Goblet.

Just Right For Your Next Party! 20 Pcs.

PUNCH BOWL SETS

Large punch bowl, ladle and cups in moulded fruit design glass! Towers 'Save More' Price **3.99** set

A Fantastic Offer!

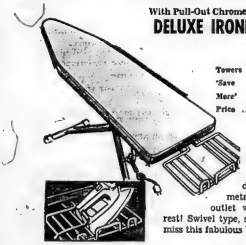

With Pull-Out Chrome Finished Iron Rest!

DELUXE IRONING BOARDS

Towers 'Save More' Price ..... **9.99** each

Sturdy steel construction with curved chrome legs. Adjusts to 36" - great for easy sit down ironing! Perforated metal top features built-in outlet with 6" cord, plus iron rest! Swivel type, self levelling base! Don't miss this fabulous buy!

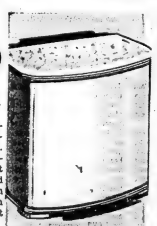

Bench-Style Clothes

HAMPERS

Towers 'Save More' Price ..... **6.99** each

Metal hampers with hinged lid and back vents! In Pink, Black, White and Avocado!

Adult Wooden Folding

CHAIRS

Towers 'Save More' Price ..... **2.99** each

Full size chairs of solid hardwood with self bracing contour seat! Fold and stack for quick and easy storage!

For Chilly Rooms! 1500 Watt

PORTABLE HEATERS

Fan forced radiant heat from 1500-watt element! Thermostat control, full guarantee! Towers 'Save More' Price **9.99** each

YOUR CHOICE **8.44** each

A. ELECTRIC FRYING PANS
B. GRILL/WAFFLE IRONS
C. AUTOMATIC TOASTERS
D. 3½ QT. DEEP FRYERS
E. STEAM & DRY IRONS

TOWERS HOUSEWARES DEPARTMENT

One fantastic low price on any one of these essential kitchen items! Replace old appliances or buy a few spares . . . great for gift giving too!

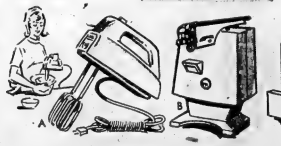

THREE-SPEED HAND MIXERS
Lightweight mixers with 3 push button speeds! **7.99** each

ELECTRIC CAN OPENERS
Compact design openers for all sizes of cans! **6.99** each

BROIL MASTER BROILERS
Open face broiler toast, warms, and grills. **8.77** each

AUTOMATIC ELECTRIC KETTLES
Fully guaranteed kettles with automatic re-set! **4.99** each

HEAVY DUTY ELECTRIC KNIVES
With removable stainless steel blades! **9.99** each

9 GREAT DAYS TO SAVE EVEN MORE IN OUR HOUSEWARES DEPARTMENT

ACRES AND ACRES OF FREE PARKING!

TOWERS BELLEVILLE DUNDAS ST. W. (HWY. No. 2)

GAS BAR OPEN 7 DAYS A WEEK

OPEN MON. to SAT.
10 A.M. to 10 P.M.

SOCIAL and PERSONAL

AT HOME

Mr. and Mrs. Berson Mitts will be at the Foxboro Church Hall Saturday, September 13, 1969, with family to greet friends and relatives on the occasion of their 50th wedding anniversary from 2 to 4.30 and 7 to 9 p.m. No gifts please.

• • •

ENGAGEMENT NOTICE

The engagement is announced of Margaret Elizabeth Babcock, only daughter of Mrs. Mabel Babcock, Belleville and the late Mr. Wilfred Lloyd Babcock, to Robert Percy D'Aoust, son of Mr. and Mrs. Percy D'Aoust of Ottawa. The marriage will take place in Christ Church, Belleville on Saturday, October 11, 1969 at 2 p.m.

• • •

ENGAGEMENT NOTICE

Mr. and Mrs. John W. Cummings, Point Anne announces the engagement of their daughter Nancy Elizabeth to Mr. John Byron Lawson, son of Mr. and Mrs. Norman Lawson of Ottawa. The marriage will take place Saturday, October 11, 1969 at 12 noon in the Church of St. Michael the Archangel, Belleville.

• • •

ENGAGEMENT NOTICE

Mr. and Mrs. George Lang, Belleville announce the engagement of their daughter Vicky Louise to Mr. Donald James MacLaren, son of Mr. and Mrs. Harold MacLaren of Belleville. The marriage will take place on October 11, 1969 at 11 a.m., in Mount Pleasant United Church, R. R. 3, Stirling.

• • •

Previous to her marriage Mrs. Margaret Oliver (nee Margaret King) was honored at a miscellaneous shower at the home of Mrs. Jack Scott, with Mrs. Archie Young as co-hostess; at a linen shower by her maid of honor, Miss Marilyn Williams, at the home of Mrs. James Chumbley; a miscellaneous and pantry shower by Mrs. Goldie Askey; Mrs. James Chumbley; Mrs. Arnold Sarjeson, Mrs. Joyce Mitchell; Mrs. Vera Mitchell; her co-workers at the Bank of Nova Scotia had a miscellaneous shower and presented her with a suitable gift. Mrs. Oscar King, mother of the bride, honored her with a trousseau tea.

— Photo by William R. Riley

MR. AND MRS. ELVIN EDGAR OLIVER

Oliver — King

Rev. H. M. Davis officiated at the double-ring ceremony in Bridge Street United Church recently, when Margaret Ann King, daughter of Mr. and Mrs. Oscar L. King, Belleville, was united in marriage to Elvin Edgar Oliver, son of Mr. and Mrs. Edgar Oliver, Napanee. Alec Gordon the church organist played traditional wedding music. Garry Steen of Kingston was soloist.

Given in marriage by her father, the bride wore a floor length gown in nylon sheer over taffeta in straight lines, with slight fullness falling from the back waistline. The chantilly lace bodice featured a scoop neckline. A full coat of matching chantilly lace scalloped down from the neck to the bottom on both sides, fell into a chapel length train. Her headdress was a summer crown with petals of organza and stand-up leaves of lace trimmed with seed pearls attached to a shoulder length, four-tiered nylon illusion veil.

She carried a cascade bouquet of American beauty red roses.

Maid of honor, Miss Marilyn Williams, of Belleville, was attired in a floor length, pink flowered brocaded taffeta in Empire style with short puffed sleeves and a satin bow and floor length streamers at the back. She wore a matching headpiece and carried a bouquet of pink and white mums.

Bridesmaids, the Misses Bonnie and Brenda King, sisters of the bride, and Miss Carol Oliver, sister of the groom, were identically attired to the maid of honor, but in blue. Each carried a bouquet of blue and white mums.

Joanne Cole, cousin of the bride, as flower girl, wore the same type of dress except with bell sleeves and a matching headpiece of pink satin. She carried a basket of pink and white baby mums.

Gordon Waterbury of Deseronto was groomsman, while ushers were Lenard King, brother of the bride; Ronald Cole, cousin of the bride and Keith Richmond cousin of the bridegroom. Rodney Cole, cousin of the bride, was ring-bearer.

A lawn reception was held at the residence of Mrs. Goldie Askey where the bride's mother received the guests wearing a peacock blue lace over taffeta dress with a matching coat, white accessories and a gardenia corsage. The mother of the bridegroom assisted, wearing a rose bonded rayon silk sheath with grapure lace bodice, beige accessories and a gardenia corsage.

Leaving on a wedding trip the bride chose a gold brocade ensemble with a sleeveless sheath dress and a matching coat in the double breasted styling with brown accessories and a corsage of yellow roses.

On return the couple will reside at 73 Walbridge Cresc. Belleville.

Argyll Chapter IODE Plans Dessert Bridge

The first meeting for the fall season of the Argyll Chapter, IODE, was held in the Armories on Wednesday.

The Regent, Mrs. F. R. Allan opened the meeting and minutes of the last meeting were read by the secretary, Mrs. J. B. Milroy. Mrs. J. K. Bradford gave the treasurer's report.

Members were reminded of the annual district dinner being held in Campbellford on October 31 at 6.30 p.m. Mrs. MacKay, Provincial Services at Home and Abroad Secretary will be the guest speaker.

Mrs. P. Till reported on the summer visit to "Pinegrove" the Regional Treatment Centre at Kingston for mentally and emotionally disturbed children. It was previously reported that good used clothing would be collected, however they can only use new clothing and toys.

Dr. McConville stated they received a government grant to operate the centre but it did not cover the cost of clothing and the help of nurses needed for the children. A donation of money would benefit them rather than assistance from the Chapter members as only trained personnel in this field of work can work effectively with these children.

Mrs. J. McLeod reported that a cancer clinic had been held during the summer and she assisted at the clinic with the preparation of dressings. Mrs. A. Duffy, Red Cross convener, reported that a large clinic was held in June and thanked the members who assisted with the serving of refreshments.

The Regent reported she had been contacted with regard to Belleville Week and a contest for school children. The members voted to donate a "Mosaic of Belleville" book to the winner of the contest.

Plans were completed for the dessert bridge and euchre, to be held Wednesday, September 24 in the Officers' Mess. Tickets were distributed by Mrs. J. K. Bradford.

Mrs. J. Sherry, co-ordinator of the Fashion Show told of the many new furs and styles to be shown and the Chapter is hoping for a good attendance as the proceeds will be used to further educational work. Mrs. Smith's group served lunch.

The Experts Say

Queen Crab Becomes Popular Seafood Dish

OTTAWA (CP) — Some like it hot and some like it cold, but nearly everyone who has sampled it likes queen crab, The department of fisheries is striving to ensure that its potential is finally being realized.

Until a few years ago, this delicately flavored shellfish was known only to Atlantic fishermen, who found it entangled in their nets, eating their lobster and trap bait and generally being a nuisance.

Studies in 1963 and 1966, however, convinced the department there was an abundant supply of the long-legged crab with a value of $100,000. Last year the catch soared to almost 11,000,000 pounds.

This year the 20,000,000-pound mark is expected to be reached. Queen crab now is stocked in food stores from coast to coast.

It is available in six-ounce and one-pound packs. In a main-course dish, a pound serves four to six people.

Queen crab can be combined with cantaloupe for a refreshing seafood salad. Thaw a six-ounce package of crab and drain well. Cut the meat into one-inch chunks.

Next, halve a medium-sized ripe cantaloupe, s w e e t o t h fashion. Remove the seeds and cut out most of the fruit, using a grapefruit knife or melon-ball cutter.

Measure one cup of the cantaloupe balls and add to the crab. Also add ½ cup sliced celery and ¼ cup chopped nuts. Moisten the mixture with mayonnaise and mix lightly, then heap the salad into the cantaloupe shells and serve.

'Time of Change,' Topic at CWL Meeting

MARMORA — The September meeting of Marmora Council of the CWL was held Monday evening after Mass. President, Mrs. P. J. O'Neill, welcomed members and new parishioner, Mrs. Rose Lajoie.

Correspondence read by Mrs. Tom Brady, secretary, included letters from missions in foreign countries acknowledging donations. A directive from the diocesan president, Mrs. Arnold Mangan, emphasized the importance of each League member working on a standing committee.

In her program on church life, Mrs. Charles Brady, convener, suggested a study club course at meetings during the year using the book "Time of Change," written by a Jesuit priest. This was met with approval, and men of the parish will be invited to share in this course.

Ways and means of increasing membership were discussed by convener, Mrs. Tom Hanley, and it was generally felt that a blitz to contact the whole parish would be the best method.

Mrs. Charles Lajoie read a letter from Madonna House, Combermere, thanking members for recent parcels sent which had been used to assist a burnt-out family in that area. Mrs. William Monk described conditions under which an adopted family in Southern India live, and thanked those who had contributed to a fund for encouragement was given to other groups of women in the League to become involved in this rewarding project through the "Save the Family" plan.

Mrs. Kay McCoy and Mrs. Paul Brady will serve on the radio, TV and films committee. Excerpts from an article regarding the problems of alcoholism were read by Mrs. Joe Maloney, Family Life convener.

Mrs. Breen O'Connor, 1st vice-president of the Diocesan CWL Council of Social Organization and Development, gave an account of executive meeting in Kingston September 6, outlining the new methods of reporting by convenors. Regional meeting for this area will be in Trenton, Sunday, October 5 and Mrs. O'Connor asked for a large attendance of a good attendance by local CWL members.

New business included catering for the Holy Name banquet in the parish hall on November 4 by the ladies, and for the Murphy — Smith wedding banquet on October 11 by group 3-4-5.

Date for annual parish bazaar was set for October 21 and 22 and the quilt to be raffled at that time was displayed.

WEDDINGS

MINAKER — FARRELL

A double-ring wedding ceremony was solemnized recently at Wesley United Church, Point Lona, San Diego, California, when Bonnie Rae Farrell, daughter of Mr. and Mrs. Carl Salo of Superior, Wisconsin was united in marriage to George Ernest Minaker, only son of Mrs. Merton Cummings, Deseronto and grandson of Mrs. Margaret Emmons, also of Deseronto. Rev. M. Homeston, Methodist Church minister officiated at the ceremony.

The bride wore a white lace crepe dress enhanced with lace sleeves and carried a bouquet of pink r o s e s and baby's breath with matching flowers in her hair.

Preceding the ceremony, the couple who were unattended walked down the aisle of the church together.

A reception was held on the Rubin E. Lee river boat on Harbour Island Drive, San Diego, where the bride's mother welcomed the guests wearing an aqua linen dress with white accessories, assisted by the bridegroom's mother who wore a beige lace over taffeta dress with green accessories. A buffet luncheon was served at which time the bride's sister Mrs. Lee Morelock of Appleton, Wisconsin and the bride's daughter, Miss Pamela Farrell assisted. Richard Belo, brother of the bride, ushered the guests at the reception.

The couple will reside at Lima Valley Place, L o m a Point, San Diego.

MAKE COVERS

Old pillow cases make excellent garmenx covers.

ROBINSON — REAVIE

TWEED — The recent wedding was solemnized in Flinton United Church, when Carolyn Martha Reavie, daughter of Mr. and Mrs. Edmund Reavie, of RR1, Flinton, was united in marriage to Mr. Lloyd Gordon Robinson, son of Mr. and Mrs. Gordon Robinson of Actinolite. Rev. C. Wayne Hilliker of Toronto was the official in the ceremony. George Grubb played appropriate nuptial selections and accompanied the soloist, Mrs. Roy Wiley.

The bride, given in marriage by her father, wore a floor length empire style gown of white crepe with lace coat.

Miss Elizabeth James as maid of honor, and the Misses Wanda Reavie and Darlene Holmes as bridesmaids were identically gowned in street-length yellow crepe dresses with lace bodices.

Wayne Robinson was groomsman, and the guests were ushered by Neil Reavie, Allan Robinson, Glenn Andrew and John Kot.

For the reception in the Flinton Town Hall, the bride's mother received the guests wearing a blue crimplene dress. She was assisted by the bridegroom's mother who chose a mauve crimplene dress.

Following a trip to New York State the couple took up residence in Bowmanville.

A NEW APPROACH

AUCKLAND, N.Z. (AP) — The New Zealand Family Planning Association will launch a comic strip giving contraceptive advice, an Auckland doctor announced.

Club Activities

GAMMA MU CHAPTER

The first meeting of the Gamma Mu Chapter, Beta Sigma Phi was held at the home of Mrs. Donald Deacon.

The program, entitled "Oratory" was presented by Mrs. Robert Owen who introduced the speaker Mr. Lee Jourard. He led the discussion aimed at pointing out the importance of the communication of ideas through conversation.

Highlighting the meeting was a discussion of the fashion show sponsored by Beta Sigma Phi in conjunction with Belleville Week. The show will feature local models as well as professional ones. It will be held Tuesday, Sept. 30 at Centennial Secondary School. Tickets are available from any member.

The ritual of affirmation was held for three members. Later refreshments were served by co-hostess Mrs. John Steinbacher.

DOROTHY DICKEY
Dance Studio
BELLEVILLE AND TRENTON
QUALIFIED INSTRUCTION

● Tap ● Ballet
● Acrobatic ● Baton
● Jazz
— Special Teen Classes —
RE-OPENING FOR 18th CONSECUTIVE YEAR IN BELLEVILLE
Studio at
271½ FRONT ST.
(Same location for 17 years)
EXAMINATIONS — Available in Tap and Ballet
COMPETITIONS — Open for Baton students
CALL 962-0579 — 962-5680
(No Student Teachers)

Family Reunions

MURPHY CLAN

TWEED — The second annual reunion for the Michael Murphy family was held recently at Beaver Lake under sunny skies and it saw the descendants of Michael's family of John, Annie, Pat, Mary, Maggie and Jude, all mingling together, renewing old acquaintances and making new ones.

This year, 250 Murphy cousins came from many parts of Michigan, New York State and Canada to join in the family festivities.

The day began at Erinsville with Mass for the family celebrated by Monsignor William Murphy of Grand Rapids.

During the service, tribute was paid both to the forefathers, who established such solid traditions and to the present generation, who were exemplifying those ideals. Mrs. Stafford Murphy, as organist, led the group in hymns.

Following the Mass, the family gathered together to enjoy a bountiful buffet dinner at Beaver Lake. Joseph Murphy of Enterprise, as president of the group, officially welcomed everyone and conducted the business details. Frank Kinlin explained the family tree charts that had been posted previously and noted that there were 366 living in direct family line and 105 who had married into the family.

A number of prizes were distributed at this time.

It was decided to hold the next reunion in 1971 and the following were chosen as committee members: Frank Murphy, of Stirling; Ray LeSage, Thomas Hopkins, Pat Lance, of Flint, Michigan; Elsmere Lake, Joseph Murphy and Miss Dillon, Patricia Ann LeSage, Winston Cousins, Terry LeSage, Laureate Murphy, of Saginaw, Michigan.

— Photo by William R. Riley

MR. AND MRS. DAVID J. LIVINGSTON

: Livingston — Latimer

Christ Anglican Church in Belleville was the scene of the recent wedding of Helen Latimer, daughter of Mr. and Mrs. Robert Latimer of Melford, Sask., and David James Livingston, son of Mr. and Mrs. D. Goldworth Livingston, Belleville. Rev. M. J. Casswell officiated at the ceremony. Miss Jean Ashworth, Toronto, was soloist.

The bride, given in marriage by her father, wore a floor-length gown of lizzie fabric with empire styling featuring a long sweeping train. Both the dress and train were trimmed with white appliques of roses. Her fourtier veil of silk illusion fell from a headdress of white rosebuds and tulle leaves. Her flowers were a cascade of apricot glamelias.

Matron of honor was Mrs. Jack Vinland of Toronto. Bridesmaids were Ruth Wright, cousin of the bridegroom, and Andrea Anne Latimer, sister of the bride. They were all dressed identically in floor-length gowns of apricot peau - de - chembe with chiffon sleeves and matching headdress. All carried nosegays of yellow and white 'mums.

Best man was Gary Legault, Sarnia. Ushers were Gary Ross, Belleville, cousin of the bridegroom and J. P. Smith, Stratford.

The bride's mother received the guests in the Pinnacle Room at the Quinte Hotel. She wore a coat and dress ensemble of lilac worsted silk and a matching feather hat with gray accessories and a corsage of pink and white 'mums. The bridegroom's mother wore an imported ensemble of pure silk brocade accented by a mink muff. She wore brown accessories and a corsage of apricot and white 'mums.

For travelling the bride changed into an off-white matching coat and dress ensemble with green accessories and a corsage of yellow roses.

They will reside in Toronto at 880 Jane St., Apt. 806.

THE JOHN LEWIS CO. LTD.
ARE SELLING OUT ALL
TELEVISIONS & STEREOS
ON DISPLAY AT
NEAR COST PRICES!
If you have any intention of buying a new TV or Stereo — Take advantage of these Fantastic Savings while they last.
1 ONLY — ROGERS MAJESTIC 17" Blank and White Deluxe Console TV. Reg. $329.95. TO CLEAR 269.95
1 ONLY — ROGERS MAJESTIC Deluxe AM-FM Solid State STEREO with Multiplex, Stereo Phono, record storage. Reg. $599.95 ..... 369.95
1 ONLY — ROGERS MAJESTIC 19 Portable Black and White TV with Carrying Handle. Reg. $199.95. TO CLEAR 174.95
1 ONLY — ROGERS MAJESTIC AM-FM RADIO — RECORD PLAYER COMBINATION. Reg. $259.95 ..... 229.95
1 ONLY — PANASONIC 25" COLOR CONSOLE TV, early and limited supply, color intensity dial. Reg. $629.95. TO CLEAR, with trade 529.95
1 ONLY — PANASONIC 21" PORTABLE BLACK AND WHITE TV with built-in antenna, carrying handle. Reg. $199.95. TO CLEAR 169.95
1 ONLY — ROGERS MAJESTIC 21" Console TV, Stock and limited supply. Reg. $329.95. TO CLEAR 229.95
ALL BRAND NEW — FULLY GUARANTEED
265 FRONT STREET — TERMS — 968-5525
OPEN FRIDAY NIGHT 'TIL 8.00 P.M.

Marianne's
is going to look like this:
Marianne's
And you can still discover a "charmer"!

Tasty Spiced Peach Chutney

By MARY MOORE

You understand that when I cook something in the kitchen as I have to write about it while the news is hot. This explains why this is written in September, 1969 for release in September, 1970.

My September 1969 Chutney was called English Fruit Chutney. Today's is Spiced Peach Chutney — similar but peachier and spicier. I love it and will use it during the winter when I have curry dinners.

SPICED PEACH CHUTNEY
(Skrizes 28-oz. jars)

- 6 qts. ripe tomatoes (17 cups when prepared and drained)
- 5 qts. ripe peaches (19 cups when prepared and sliced)
- 3 cups seedless raisins
- 5 cups chopped green peppers
- 3 cups chopped onions
- 1¼ cup preserved ginger, chopped finely, (optional)
- 1 tbsp. salt
- 1 tbsp. cinnamon
- 2 tsps. nutmeg
- 1 tsps. allspice
- 3 lbs. light brown sugar.

Scald tomatoes in boiling water, core, peel and quarter them. Drain off excess watery liquid in colander, pressing a little. Then into very large, heavy preserving kettle (I used a large cast aluminum) and turn on heat low.

Scald peaches in boiling water, peel, cut in halves, remove stones and slice. Stir into tomatoes in preserving kettle. Keep a long wooden spoon to hand all the time for very frequent stirring.

Now add all remaining ingredients except sugar. Raise heat and boil gently until thick, adding sugar during last half hour. Mine simmered away for six hrs. until it was thick enough for me. It should be thick like chili sauce.

Sterilize sixteen 20-oz. jars and lids in the oven. Pour Chutney into them from small pitcher with broad lip and seal wash, and label.

New Sister Styles

by Anne Adams

"They look charming!" all the teachers will agree. Send big and little sister off to school in princess coat&dresses — both are easy sew!

Printed Pattern 4894: Nos. Child's Sizes 2, 4, 6. Girls' 8, 10, 12, 14. Size 10 dress 2¼ yards 35-inch; ½ yard contr.

Sixty-five cents (65c) in coins (no stamps, please) for each pattern — add 15 cents for each pattern for first-class mailing and special handling. Ontario residents add 3 cents sales tax. Print plainly size, name, address, style number.

Send order to Anne Adams, care of The Intelligencer, Pattern Dept., 60 Front St. W., Toronto 1, Ontario.

Big, New Fall - Winter Pattern Catalogue — 100 styles, free pattern coupon. 50c.

Instant Sewing Book — cut, fit sew modern way. $1.00.

Instant Fashion Book — wardrobe planning secrets, flattery, accessory tips. $1.00.

Does Society Indulge Wrong-doers?

By DORIS CLARK

Dear Doris: Some time ago in your column you said you don't eliminate evil by suppressing it!"

Was God wrong then in giving the Ten Commandments? Should we dispose of our army and police? Children of this district have robbed and destroyed my garden several times. When I complained to the social worker, she laughed in my face and said, "Oh, but these are modern children." Is that your attitude?

Children also deliberately went into my basement and stole a number of things, among them keepsakes which I had kept from a past generation. These were distributed to other neighborhood children.

Speaking to the parents was useless and the social worker sided with the children who did it, even though it was evident they lied. — No Justice.

Dear No: Of course we need laws and enforcers. But putting the lid on a live volcano could cause an explosion.

I meant that love, not suppression, is the fulfilling of the law, as taught in six by Christ. There is room for some tolerance and understanding of mischievous children and other wrong-doers.

I am sorry I can't explain what happened in your case, but I'm guessing that the social worker was trying to do something to bring out the best in those kids, whose homes were the broken or near-broken kind, and hoped for help from you.

She didn't want them slapped down even harder.

* * *

Dear Doris: I am a girl of 18 and I have a crush on my English teacher. He is very young and quite good looking.

Lately I have been going in after school for special English classes. How can I get rid of this crush? — Confused.

Dear Confused: Don't lose it; enjoy it. Recognize it for what it is: a head-over-heels fascination with an older person who seems to you to be particularly nice. Keep it to yourself.

At your age I had a lovely crush on my French teacher, a twinkling, pretty young lady. And I learned my French! I still enjoy her memory.

* * *

Dear Doris: I am the president of a bowling league and have a banquet coming up in the near future. There will be a head table for the league executive and special guests.

Would you please tell me who and how to address first, second, and so on? — Just Howie

Dear Howie: Take your pic (1) "Ladies and Gentlemen."

(2) "Honored guests, members of the league and guests."

(3) "Mr. Mayor (or other dignitary, if any), honored guests, etc. — "

If you try to roll off a long list of individual names the whole thing becomes laborious and boring. Recognize prestige, but season it with a dash of diplomacy.

* * *

(Please make letters as brief as possible — not more than two pages. Just remember that stamped envelope.)

Relieves Acid Indigestion

A ½ teaspoon of Cow Brand in half a glass of water will give quick relief. Mint, soothing, it helps neutralize, excess acid to settle upset stomach.

COW BRAND
PURE BICARBONATE OF SODA

Ann Landers

Fiancee Disturbed By Family's Loving

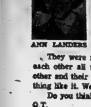

ANN LANDERS

DEAR ANN LANDERS: I am dating a fine young man and he has asked me to marry him. My folks think Arnold is marvelous and I must say he treats me beautifully. The problem is this: Arnold acts so strange when he is with his family that I wonder if they are normal.

For example: Last night Arnold's brother Ben (age 22) asked him for a loan of $10. Arnold replied, "You are a person of proven integrity and you can have anything I have. I love you."

Ben took the $10, kissed Arnold and said, "Thank you. I love you, too."

They were not kidding, Ann. This is the way they talk to each other all the time. What's more, they always kiss each other and their parents hello and good-by. I've never seen anything like it. We are a close family, but this is ridiculous.

Do you think Arnold and I could have a good marriage? — Q.T.

* * *

DEAR Q.: It's how Arnold treats you that counts, and according to your letter, he treats you very well. I admit his family's behavior is unusual to say the least, but I see nothing here to indicate that Arnold would not be a loving husband.

* * *

DEAR ANN LANDERS: I am 20, male, and have been smoking pot since I was 17. I've heard a lot of weird stories about pot and most of them are lies. The stories are supposed to scare kids off. Some of my friends have been smoking for five years and have had no bad effects. Other have gotten into all kinds of trouble. Your reaction depends on the physical condition of the smoker and how strong the stuff is. I got off pot weeks ago and I hope you will print my letter because it might help somebody.

Six months after I started to smoke I began to get terrific headaches which lasted two and three days. Then I developed a sort of sleeping sickness. I could fall asleep any place, any time, in any position.

When I started to fall asleep on the highway I decided I'd better quit, but I kept going back to the joints because I liked the feeling. Pot smokers tell each other it is not habit forming but I'd like to know what you call it when you can't quit.

Two months ago I was high from a smoke and decided to drive to a town only 22 miles away. The next thing I knew I was in the hospital. I had fallen asleep at the wheel and hit an abutment. The car was demolished and I was lucky to get out alive. I was also lucky that I didn't kill a car full of people.

I thank God I got off pot before it wrecked my life. I'd sign my name but my folks would die of the shock. — HORSEHOE HERB.

* * *

DEAR HERB: It's nice to wake up alive, isn't it? Not all people have your kind of luck. Thanks for writing.

* * *

DEAR ANN: I'm floored by your reference to the Hoyt sisters, Ima and Ura. You've been had. Ima is for real but Ura is a myth. That pot-on has been floating around for ages. Only the gullible yokels believe it. How come you did? — HOUSTONIAN.

* * *

DEAR HOUSTONIAN: I guess I must be a gullible yokel. What else?

* * *

DEAR ANN LANDERS: I am not sober as I write this letter. I've just finished my fourth can of beer and I needed every drop of it to get the guts to write this letter.

I am a 16-year-old guy and have been getting drunk almost every night since I was 14. I usually drink wine because it's the cheapest thing I can get my hands on.

I want to quit because I know I am wrecking my life but I haven't got enough willpower. Last year I went to my school counselor and he helped me but he won't help me anymore. I broke my word and got drunk and was kicked out of school.

My family doesn't care about me and I am sinking lower every day. Is it possible that a kid of 16 can be an alcoholic? Please help me. I am desperate. — YOUR FRIEND JIM.

* * *

DEAR FRIEND: Yes, a 16-year-old can be an alcoholic and you are living proof. Are you aware that alcoholism is a symptom of a deeper problem? Why do you need to numb your brain and pickle yourself regularly? Why do you find life so unbearable? What are you running away from? These are the questions that must be answered.

Get in touch with Alcoholics Anonymous. (It is listed in the phone book.) And please don't be self-conscious or reluctant to go to a meeting because you are only 16. A. A. helps everyone who wants to be helped.

Dinner Menus

THURSDAY

Oven Fried Chicken; Summer Succotash; Grilled Crumbed Tomato Halves; Cole Slaw; Fruit Cup; Sliced Peaches, Watermelon Balls, Grapefruit Sections; Coconut Squares; Coffee.

SUNDAY
(Guests)

Pineapple Cottage Roll; Crumbed Potato Logs; Creamed Spinach; Cheese-stuffed Celery Sticks and Stuffed Olives; Prince of Wales Torte (see Tuesday);

Cancer Society Elects Officers

TWEED — Tweed Branch of the Canadian Cancer Society held a meeting recently at the home of Mrs. Anthony Allore.

The officers for 1969-70 are as follows: president, Mrs. Anthony (Tony) Allore; vice president, Mrs. Chuck Heeney; secretary-treasurer, Mrs. Gordon Fraser; service to patients, Mrs. James Kirk; education and publicity, Mrs. E. English and medical advisor, Dr. A. G. Allen.

The Tweed Branch has chosen the last week of October for their woman to woman week. For any information regarding the services offered by the Cancer Society, the public is asked to contact any of the executive members.

Women's Institutes

BONARLAW W. I

Bonarlaw Women's Institute held its last meeting at the home of Mrs. Ward McInroy. A report was given on the bake sale and a donation was received from Mrs. Everett Heath. Mrs. Hector Arnold of Campbellford demonstrated how to make paper flowers. She was presented with a small gift.

Following this Mrs. George Wilkens gave humorous readings and Mrs. C. L. McKeown held a contest. Mrs. McInroy ended the meeting with refreshments.

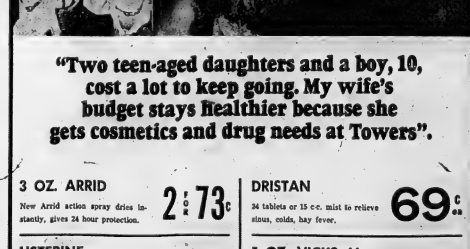

"Two teen-aged daughters and a boy, 10, cost a lot to keep going. My wife's budget stays healthier because she gets cosmetics and drug needs at Towers".

LOOK AT ELECTROHOME COLOR TV

- LONSDALE 25" color TV
- Deilcraft cabinet
- INSTAVU for picture and sound in seconds
- Exclusive ELECTROLOK Automatic Fine Tuning
- Hand-wired color chassis
- Power transformer

Compare with other color TV consoles at $850

$749.00

ELECTROHOME
LOOK 'n LISTEN DAYS

Open Thurs. & Fri. 'Til 9 p.m.

Cherney's FURNITURE WORLD

BELLEVILLE PLAZA 968-5563

3 OZ. ARRID
2 for 73c
New Arrid action spray dries instantly, gives 24 hour protection.

LISTERINE
97c
22 ounce mouthwash that kills germs on contact. Fantastic!

DRISTAN
69c
34 tablets or 15 c.c. mist to relieve sinus, colds, hay fever.

5 OZ. VICKS 44
93c
Checks stubborn coughs due to colds and bronchitis. Save more!

TOWERS HEALTH & BEAUTY AIDS DEPARTMENT

TOWERS DRUG DEPARTMENT

ACRES AND ACRES OF FREE PARKING !

TOWERS BELLEVILLE DUNDAS ST. W. HWY. No. 2 GAS BAR OPEN / DAYS A WEEK

GAS BAR OPEN
8 A.M. - 10.30 P.M.
MON. - SAT.
10 A.M. - 9 P.M. SUN.

Points for Parents

By MARY BRYSON

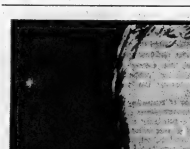

Mother: "We have such a good, considerate baby. I never have to pick her up or play with her. She doesn't mind being in her crib most of the time."

Friend: "She's so good because you've never spoiled her."

Mother: "Tracy is such a happy baby. She smiles the minute she sees us and tries to make sounds when I talk to her. She's getting so sociable and enjoys being out here with the family part of the time."

A tiny baby blossoms in a climate of loving attention and needs to be cuddled, given smiles and tender words. These do not spoil a child but will help her develop a loving and happy disposition.

The Canadiana Beauty Salon

IN THE CANADIAN HOTEL
INTRODUCES
SPECIALS

PERM WAVES	
Reg. $12.50	$10.00
Reg. $10.00	$8.00
Reg. $8.00	$6.50
HAIR STREAKING	$7.00
WASH & SET	$2.25
CUTS	$1.00
CHILDREN UNDER 12	$ .75

SANDRA GOLKA (Formerly of Parkdale Beauty Salon)

CALL MRS. ANN (Whitefield) McDERMOTT (Formerly of The French Salon)

Phone 968-8333
THE CANADIANA BEAUTY SALON

Junior Choirs Enjoy Camp

NAPANEE — The junior choirs of Trinity United Church and Madoc United Church once more enjoyed a camping weekend at the Aylsworth Lodge on Hay Bay. Mrs. Aylsworth is the organist and director of the senior choir in Trinity and Mr. Aylsworth directs the junior choir.

The weekend was a mingling of work and play. Friday evening was spent in music, directed by Mrs. Devolin of Madoc, followed by a swim, and topped off by a corn roast.

Saturday was a full day, beginning with music and going on to swimming and games. In the afternoon Mrs. Margaret Murphy with the help of Mrs. Roy Lawrence, taught crafts to the over 50 young people. Then came the final rehearsal, before everyone gathered in the banquet hall of Trinity Church for a banquet, given by the UCW, with Mrs. Bruce Davis as convener.

Mrs. Donald McCabe, the choir mother of Trinity's junior choir, gave her assistance throughout. During the evening, on behalf of the young folk, she presented Mr. and Mrs. Aylsworth with a vase, and spoke words of the appreciation felt by everyone. The ministers of both churches and their wives were guests, as well as all other adults who had assisted.

By coincidence, the interim minister, Rev. Sidney E. Lanman, had chosen "God is at the organ" as the topic of his sermon before he knew of the special music. The sermon was a tribute to the choir director and to the junior and senior choirs of the church.

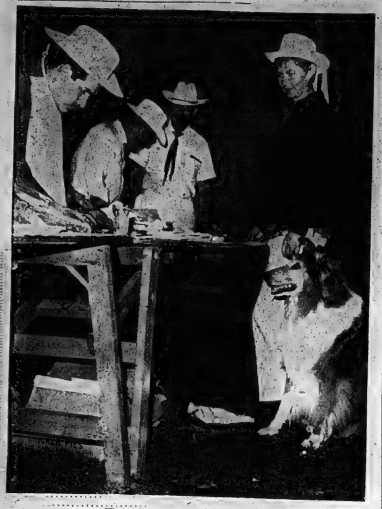

Patience A Virtue

Unfailing patience is demonstrated by Lady, a collie, waiting her turn for supper at barbecue after opening of Unemployment Insurance Commission regional offices in Belleville yesterday. Lady joined more than 200 guests at farm of UIC director J. L. Stevens for outdoor supper.

Conversion Possibility

Town Offices in Old School?

PICTON — Deputy Reeve Donald Thompson today said that a portion of Picton's Mary Street School possibly will be converted into town offices within the next two years.

Council has received preliminary planning sketches from consulting engineers Totten, Sims, Hubicki and Associates, Cobourg, illustrating space allocations which could be provided in a single-storey portion of the school.

Council earlier this year decided to demolish the front part of the school, which has been condemned for several years. Repeated vandalism partially prompted the decision to tear down the building.

Mr. Thompson observed this morning that the rear of the building is about 18 years old and could provide a good location for town offices, including the police station and cells.

The deputy reeve says feasibility of the project hinges on the cost of necessary renovations.

"I think it could be a $25,000 to $40,000 job," he remarked. "There is no blueprint with a definite cost established."

He felt that the school's spacious basement could successfully serve as a lock-up and emphasized the excellent parking facilities behind the school. The parking area was opened for public use some months ago but is seldom used.

The idea of converting the building to town offices at this stage is a possibility subject to change by cost factors.

York Street School, closed and turned over to the town at the same time as Mary Street School, will be sold at public auction in the near future.

That's right.
You no longer have to water down your whisky just to get it cool.
You can keep Private Stock, the 29-whisky whisky, in your 'fridge.
And you won't lose any of that great rye taste.

Isn't it nice to know there's a 29-whisky whisky? Private Stock.

Tonight. Ice up a bottle of Private Stock.

THOMAS ADAMS DISTILLERS LTD., TORONTO, VANCOUVER.

Discover a "charmer" at Marianne's.

Compatible separatism in a ribby knit.

A ribbed sweater and a flippy, matching skirt. An essential outfit for college and career girls. It finishes a rough day about as neat as it started. Pull-on slacks are available; and the whole outfit's guaranteed washable. See it in burgundy, oliveen and cocoa. And Marianne's has other knit outfits for just about every taste. Drop into Marianne's and discover a "charmer."

As illustrated

$22

Marianne's

Front Street opposite Victoria

SIMPSONS-SEARS

BEAUTIFY YOUR HOME INSIDE AND OUTSIDE

Save! Dependable Aluminum Ladders!

16' Aluminum Extension **31.98**

Tilt-Make the job easier and safer with an aluminum extension step ladder. They can't rust or rot and they're a breeze to carry. Rungs have flat tread for comfort and serrations for safety. Swivel, rubber tread feet will adapt. Rugged end caps protect walls and woodwork. Tilt-a-matic for easy operation and storage. Aluminum. Save now at a saving.

20' - Reg. 51.98 ..... 39.95
27' - Reg. 66.98 ..... 51.95

Save! Aluminum, Light Enough for Women

5' Aluminum Stepladder **11.98**

Step-Practical in any household, ideal for women because of its light weight and safety features. Can't give you a splinter and it won't rust or rot. Rubber safety feet prevent slipping; broad lower steps and load, legs make it extra sturdy. Steps are serrated for additional safety. Pail shelf. Large loads at hand.

5' Aluminum Stepladder 11.98
7' Aluminum Stepladder 16.98

Four of our best and the reasons why

EXTERIOR

White only, but pure White. A White that's guaranteed to stay White

AVAILABLE IN QUARTS ONLY

INTERIOR

Colours

#86 Silver Grey #13 Spring Violet #18 Champagne Ivory #74 Lt. Mint Green #75 Avocado Fern #76 Surf Green #32 Lt. Sunshine Yellow #31 Apricot #34 Amber Gold #38 Parchment Beige #47 Antique White #44 Spun Beige #42 Peony Pink #63 Pink Blossom #64 Shell Pink #62 Turquoise #61 Azure Blue #96 Aquamarine #99 Lt. Sycamore, Blue #95 White

Guaranteed 1-Coat Exterior

With the exception of shades and shingles, you'll never say enhue, even black is one coat. The acrylic latex glides on easily, without 'brush-drag'. Brush tightly to any unused painted surface, even if it's dirty. It minutes later, it's dry and you have a velvety smooth, very durable paint job. Try it and you'll know why it's our best exterior acrylic latex.

8.99 Reg. 13.49

Reg. 3.49 qt. 2.59

Pure, Pure White Exterior

The oil base exterior paint is the best you can buy anywhere. It comes with a stronger pure-wave clear any other paint of its type in Canada. Guaranteed to cover any colour paint with one coat. Guaranteed mildew proof against rust and corrosion. Supply unlimited non-fading. It all but stood, dark colour. Guaranteed not to yellow.

8.99 Reg. 12.49

Reg. 3.49 qt. 2.59

Best Selling Indoor Latex

Apply Satin Wall Finish in the afternoon and you can entertain in the evening. Dry pastry colour. Dries in 30 minutes. Has a beautiful satin finish without a trace of lap marks. The washable finish is ideal for living and dining rooms, halls and bedrooms. Tools clean in warm soapy water. It has earned a great reputation, deservedly so, at a saving.

5.99 Reg. 8.98

Save .70c
Reg. 2.69 ..... 1.99

Indoor Semi-Gloss Enamel

Perfect colour mate for Satin Wall Finish. The right paint for kitchens and bathrooms, trim and furniture. A practical paint for children's rooms and activity areas. No unpleasant pastry odour. Flows on smoothly and dries without brush marks or roller laps. Tolerated for extra cleanliness and durability. Wipes clean easily without loss of lustre.

7.49 Reg. 9.49

Gal. White Only
Reg. 2.79
Sale ..... 2.29 SAVE 30c

329 FRONT STREET – BELLEVILLE – DIAL 962-8611

UIC Move Here No Sudden Idea; Cost Big Factor

Moving of the Regional Headquarters of the Unemployment Insurance Commission out of Toronto was not a sudden idea 1969.

Guests attending the official opening yesterday of the new UIC building on Dundas Street East, were told that such a move was discussed as far back as nine years ago.

The subject arose among officials several times since then. But it was not until the past 18 months that a serious study was taken to determine if such a move was practical.

J. L. Stevens, regional director of the UIC office, said that rising costs of office and domestic accommodation in Toronto had sparked the move.

Extensive surveys were conducted in ten smaller cities across the province to ascertain whether a move would be practical and feasible.

* * *

UIC Offices Officially Open

(Continued From Page 1)

Mayor Scott said this was one of his brightest days as mayor of Belleville.

"I am the grateful mayor of a grateful city," he said, referring to the transfer of UIC regional headquarters to this city.

Mr. Mackasey reviewed the record of the Unemployment Insurance Commission which within the past three years had been completely re-organized with a substantial reduction in administrative costs while at the same time increasing its efficiency and productivity.

Quoting a recent article in the Financial Post, Mr. Mackasey said "The UIC is doing more for less."

"The effect has been that over the past two years the UIC has actually reduced its budget by seven per cent, or several millions of dollars despite a workload increase of 17 per cent and statutory wage increase of three per cent."

"That adds up to a net saving in operations over two years of 20 per cent."

In addition to a significantly improved financial situation, the UIC has also taken steps to better its service to claimant by instituting a complete mail service and has begun a program of claimant service centres across Canada to better assist claimants with their problems.

One of the contributing factors to the battle for greater efficiency in the UIC, Mr. Mackasey said, has been the introduction of computers to speed the operation of getting cheques to claimants.

A computer of the type installed at the Belleville office can handle up to 50,000 cheques per day. Three million unemployment cheques are mailed out in Ontario each year.

Referring to the decision to move the UIC office to Belleville, Mr. Mackasey said 19 different alternative locations had been considered before this city was chosen.

The move, he said, would result in savings of up to $200,000 annually in rent alone, while the advantages of improved working conditions in a highly functional building "would be a revelation to all who work here."

Computerization of the UIC operation had resulted in a staff reduction of approximately 800 people but the transition had been made with a minimum of effect on employees, many of whom found positions in other government departments.

"Efficiency and saving money is important, but people are a lot more important," he concluded.

Chief UIC commissioner Jacques Desroches said the transfer of the regional office to Belleville was another progressive step by his department.

Change, he said, means a challenge and the ability to meet that challenge was keeping up with the times.

"This new building is a manifestation of the fact that the UIC has kept up with the times."

Public Works Minister Hon. Arthur Laing said he was glad to see the decentralization of government services.

With Canada stretching 4,000 miles from the Atlantic to the Pacific he said the trouble with this country was that too few Canadians knew other Canadians.

For the good of the country, "we have got to have decentralization," he said.

The results were positive, indicating a considerable saving to the taxpayer and Belleville was selected as the logical location.

But it was the high cost of living in Toronto (the highest in Canada) which was greatly responsible for the move said Mr. Stevens. This factor proved most detrimental when endeavoring to attract competent people from other area offices.

Well - qualified personnel flatly refused to transfer to regional headquarters in Toronto even if a promotion was waiting for them.

The answer was the move to Belleville where living costs were lower.

Yesterday Mr. Stevens told the official opening day guests there had been many doubters last May — when construction commenced — that the new building would be ready for September.

But the deadline had been met and the regional director said the new building would aid the UIC considerably in its desire to acquire a "new look".

The full staff complement at the Belleville UIC regional headquarters will be about 320 people.

Currently on staff are some 280 — more than 200 of them transferred from the Toronto office.

Taking the Tour

Finance Minister Edgar Benson, (left), Belleville Mayor J. Russell Scott and Labor Minister Hon. Bryce Mackasey take conducted tour of new UIC regional headquarters yesterday. Mr. Mackasey cut the ribbon to officially open the new building. The event climaxed months of planning and construction. But the move — from offices in Toronto — had been debated as long as nine years ago. Costs were a prime factor in seeking alternative accommodation outside expensive metropolitan region, officials say.

Ribbon Was Cut, Workers Kept On Working

The old post office motto that "The mail must go through" has nothing on the new regional headquarters of the Unemployment Insurance Commission at Belleville.

While most of the 280 staff members were given time off to watch the official opening ceremonies for the new building, computer room workers and members of the mailing department remained right at their jobs.

Claimant cheques for nearly all Ontario are mailed out from the Belleville office and — as one official put it "they are waiting for their cheques."

Other regional office employees, however, ended their day's work just before three o'clock and congregated on the front lawn with invited guests to watch the official opening proceedings.

NEW LOCATION

JUBY'S BARBER SHOP

SHANNONVILLE

EAST END ON HIGHWAY 2

(CLOSED WEDNESDAY ALL DAY)

Looking forward to greeting old and new customers at our new location!

SIMPSONS-SEARS GREAT VALUE SALE

$100 OFF

HEAVY DUTY 10" RADIAL ARM SAW

Designed for professional craftsmen or home workshop.

Rigid, 3" diameter cast-iron column . . . no warp, sag, twist or droop as with weaker, light-duty aluminum.

Cast-iron arm . . . no sway or sag to rob you of constant accuracy, job after job.

Key-locked starting button . . . no hazard to children, "jimmyproof".

Capacitor-start, quiet 2-hp. motor has direct drive. No belts or gears to go wrong!

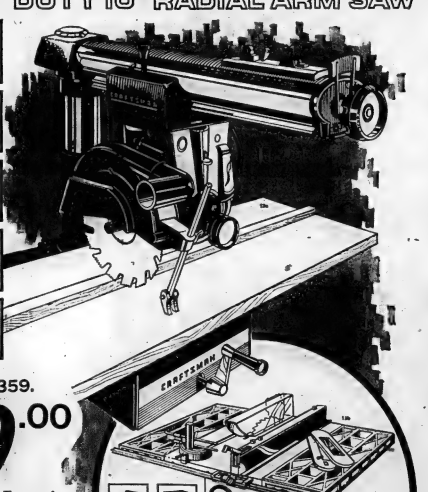

Regular $359.

259.00

Features . . . More Features!

12in-Up-front color-coded controls mean no reaching for adjustments . . . Maps 48" x 27" table . . . Friction lock prevents motor bounce-back or creeping . . . Braking arrangement brakes blade in 10 seconds . . . Saw glides along arm on permanently lubricated ball-bearings . . . Thermal protector resists motor burn-out . . . No special voltage adapter needed . . . Dual voltage motor allows continuous operation, eliminates TV and radio interference common to brush-type universal motors . . . No brushes to inspect, wear or replace . . . Permanently lubricated ball-bearings . . . Combination Kromedge blade . . . Cut depth 2½" at 90°; 2" at 45° . . . Crosscut (8" stock) 10¼" . . . Rip width 25½" . . . Dado 13/16" deep (6" x 13/16" saw) . . . Arm rotates 360°; fixed stops at 0/45° left, right . . . Tilts outside 180° left, right; fixed stops at 0/45/90° . . . Motor tilts 180° left, right; fixed stops at 0/45/90° . . . Scales, miters fixed . . . 6" bright adjustment.

Your Best Buy — by Far!

Save $122.95 Heavy-Duty 10" Bench Saw Kit

12in-Here is what you get: Precision 10" bench saw with ½ horse power capacitor start motor; 2 die-cast grid extensions, rugged steel stand; see-through blade guard and splitter; dado insert; moulding insert; stop rods.

Reg. 382.98

259.98

Here's proof... quality costs less at Simpsons-Sears

50%

40%

33⅓% Off

DOUG JONES

LEASE EXPIRING

THE SAVINGS ARE YOURS . . .
ALL STOCK MUST BE CLEARED BY OCT. 31

½ PRICE

- ALL COLORED STONE RINGS — Values $7.95 to $150. — Large Assortment
- ALL PIERCED EARRINGS — Great Selection.
- ALL COSTUME JEWELLERY
- CUFF LINKS

ALL GIFT ITEMS DISCOUNTED

FANTASTIC SAVINGS ON DIAMOND RINGS

GOOD SELECTION

GUARANTEED AND INSURED FOR ONE FULL YEAR

BULOVA WATCHES .. ⅓ OFF

TIMEX WATCHES .. 20% OFF

OTHER WATCHES .. ½ PRICE

ALL SALES FINAL — NO REFUNDS OR EXCHANGES

OPEN THURSDAY & FRIDAY 'TIL 9 P.M.

A & J JEWELLERS & APPLIANCES

244 NORTH FRONT STREET DIAL 962-3341

SIMPSONS-SEARS

Final Clearance of Boats and Motors

At These Prices You Can't Afford NOT To Buy!

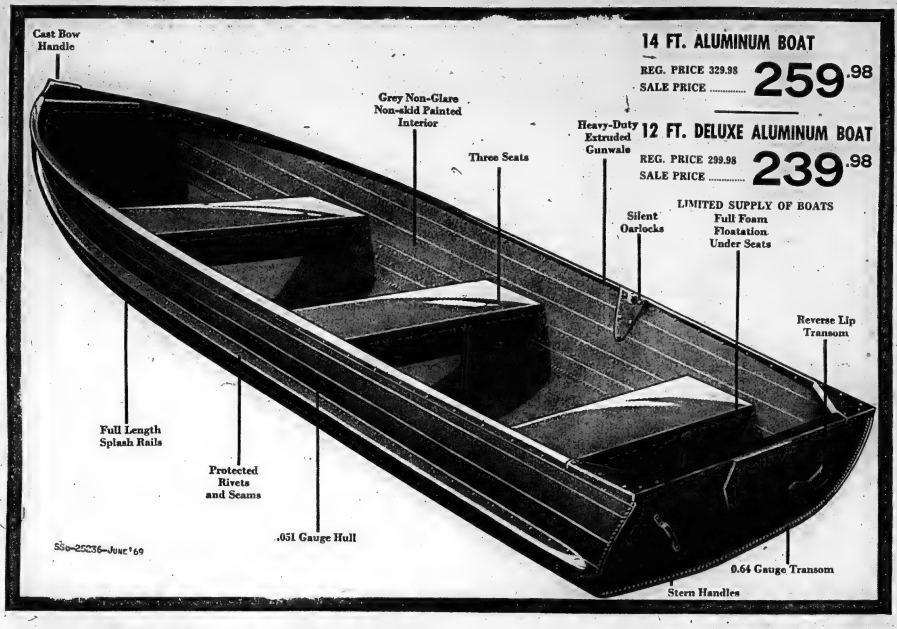

14 FT. ALUMINUM BOAT
REG. PRICE 329.98
SALE PRICE **259.98**

12 FT. DELUXE ALUMINUM BOAT
REG. PRICE 299.98
SALE PRICE **239.98**

3 DAYS ONLY

SAVE $60.

CLEARANCE SPECIAL ON
9.5 H.P.
EVINRUDE OUTBOARD MOTORS
REG. PRICE 474.95
SALE PRICE ..... **$399.**

EVINRUDE 25 H.P. OUTBOARD MOTOR
REG. PRICE 595.00
SALE PRICE ..... **$519.**
(1 ONLY)

So, you're looking for a Cartopper that won't cost you a fortune, has just about every feature you could ask for, and is Unconditionally Guaranteed? That's a lot to ask for in any boat — but it's here right now at Simpsons-Sears. Look at the price. Look at the Savings. That's why this boat will become a national best-seller! Now, read how much extra this 12 footer offers you for your money. The new lapstraked hull gives extra side strength, improved side protection, plus improved good looks. This boat has a full 12½ H.P. D.O.T. rating. The 55¾" beam gives you real stability. It's built on a similar shape and design to our popular 12' deluxe. If you want the technical information, here are the specifications: Transom width: 50½"; Transom Height: 15"; Keels: 3; Deck length: 13"; Seats: 3; Interior: Grey non-skid; Maximum load: 600-lbs.; Weight: 102-lbs. So Easy To Own—Use Your Simpsons-Sears All-Purpose Account.

Exclusive new 12' lapstraked

Reg. 269.98

$209.

Here's proof...you get low, low prices at Simpsons-Sears

Stout Defence Keeps Ticats Undefeated

WINNIPEG (CP) — Coaches Joe Restic of Hamilton Tiger-Cats and Joe Zaleski of Winnipeg Blue Bombers harmonized in praise of their defensive teams Wednesday night.

Restic had a little more to say about, though, as his team remained undefeated in the Canadian Football League with a 17-7 interlocking victory over Winnipeg.

But despite the loss, Zaleski thought his defenders had shown a vast improvement over their last loss, 11-7 to British Columbia Lions.

The Hamilton defence came up with three key interceptions and a fumble recovery in helping defeat Winnipeg while the Bombers' held the powerful Eastern Conference team in check for much of the game, including two goal-line stands.

It wasn't enough though as Hamilton struck early with a touchdown by Dave Fleming who capped a 39-yard drive with a two-yard plunge in the first quarter.

Tommy Joe Coffey, the EFC leading scorer, converted that touchdown, added a single to provide the only scoring of the third quarter, then made good on his fourth field goal attempt in the final 15 minutes for an 11-0 lead. Ted Page took an interception 30 yards for Hamilton's final touchdown late in the quarter.

The Bombers surged back with a touchdown by Amos Van Pelt following Coffey's field goal, finishing off a drive that started on their 35-yard line. Pierre Guindon converted to narrow the Hamilton lead to 11-7.

Time was running out when the Tiger-Cats were forced to punt. With 24 seconds remaining, Winnipeg quarterback Wally Gabler elected to try a swing pass to halfback Butch Pressley on the last play of the game but Page stepped in front of Pressley, grabbed the pass and had a clear field as he ran 30 yards for the clinching touchdown as the game ended. There was no convert attempt as fans converged on the field.

It was Page's second interception of the game and Gerney Henley provided the other Hamilton interception, a big play in the end zone after the Bombers had moved the ball to the Hamilton 16-yard line.

The victory moved Hamilton into first place in the east with five wins and a tie for 11 points, one more than Ottawa Rough Riders and Toronto Argonauts.

Winnipeg remained in third place in the west with five points on two wins, five losses and a tie.

Lucky Creeper Says
God's Wonder of the Year
THE PUTTING GRIP IS A FINGER-LOCKING GRIP

Most skilled golfers use the reverse overlap grip for putting. That is, the left forefinger is locked over the right little finger (Shestruck). This tends to properly reduce the influence of the stronger right hand.
Grip just tightly enough to hold onto the club. A tighter grip is likely to produce unwanted tension.
I want both thumbs to go straight down the top of the shaft, and my palms to face each other exactly. The back of the left hand should directly face the intended line.

Intelligencer Sports

BELLEVILLE, ONTARIO, THURSDAY, SEPTEMBER 11, 1969

Symons Signs for Three

TORONTO (CP) — Bill Symons says he will be satisfied staying with Toronto Argonauts of the Canadian Football League for another three years.

The 28-year-old fullback ended his holdout Wednesday and agreed to terms of a new three-year contract with coach Leo Cahill. Terms were not disclosed but it is believed Symons will earn between $28,000 and $30,000 a season.

The six-foot, 205-pounder, named outstanding player in Canadian football last season, had been holding out for a two-year contract paying more than $30,000 a season.

Symons, who had been playing under the option of his previous contract, said:

"I was serious about returning to the American pro leagues. Now I'm satisfied to stay in Toronto for at least three years."

The Denver, Colo., native was a sixth-round draft choice of Green Bay Packers in the National League, but joined British Columbia Lions midway through the 1966 season.

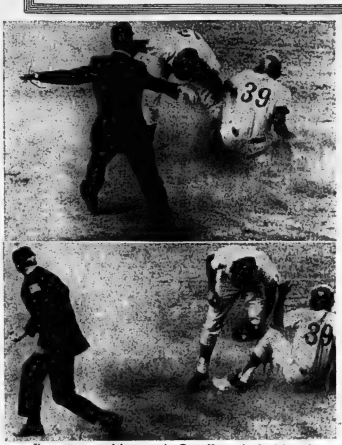

It appears second base umpire Doug Harvey is about to make a safe call. Top, but bottom frame shows he is emphatic about calling Montreal's Jose Laboy (39) out on an attempted steal in 2nd inning of first game of a twi-night double header.

Mets Finally Reach Pinnacle, Give Expos Food for Thought

By THE ASSOCIATED PRESS

Montreal Expos, with a 44-99 won-loss record and smarting from a double defeat at the hands of New York Wednesday, can take heart in the fact that seven years ago today the Mets were in last place in the National League with a 35-105 record.

Today, the Mets are in first place in the Eastern Division, one game ahead of Chicago Cubs after downing the Expos 3-2 in 12 innings and 7-1 in a doubleheader Wednesday. The Cubs, meanwhile, lost 6-2 to Philadelphia Phillies.

In ther NL action, Houston Astros defeated Los Angeles 7-1 to tie the Dodgers for fourth in the Western Division, just two games back of first-place San Francisco Giants.

San Francisco lost 8-4 to Atlanta Braves but remained one-half game ahead of both Cincinnati Reds and the Braves. St. Louis Cardinals swept Pittsburgh Pirates 11-2 and 2-1 while San Diego Padres edged the Reds 2-1.

The hit that thrilled Met fans was a single by Ken Boswell in the 12th inning of the opener. It scored Cleon Jones and put the Mets in first place for the first time this year.

The Mets increased their lead to a full game in the nightcap as they erupted for six runs in the third inning and Nolan Ryan pitched a three-hitter.

Montreal got three hits and two runs in the first two innings of the opener off Jim McAndrew. McAndrew limited the Expos to one more hit until he was taken for a pinch hitter in the 11th. Ron Taylor of Oakville, Ont., pitched the 12th and got the victory.

The Mets had plenty of trouble with Mike Wegener, who yielded just five hits and struck out a club record of 15, but they scored one run in the first inning on Art Shamsky's two-out, single and tied the score on the fifth when Wegener balked with the bases loaded. Boswell's game-winning hit came off Bill Stoneman.

New York fell behind 1-0 in the second inning of the nightcap, then wrapped up its sixth straight victory and 22nd in 28 games in the third. Wayne Garrett, Cleon Jones and Boswell each drove in a run in the inning, and three more scored on a wild pitch and two errors.

Howard Issues Challenge For AL Home Run Honors

Reggie Jackson is itching to regain his American League home run-hitting lead from Frank Howard. He's also just plain itching.

Howard slapped his 46th of the season to match Jackson's output in backing Dick Bosman's two-hitter as Washington Senators whipped New York Yankees 6-1 Wednesday night.

But Jackson was deprived of at least an opportunity to go back on top a few hours later when he was sent home from the Oakland ball park with a case of the hives. It wasn't sudden just how long he would be out.

Jackson wasn't the only one to desert the fast fading Athletics. Only 1,945 fans, the smallest crowd in the Bay area's major league baseball history, turned up to see Seattle Pilots' 9-4 victory. That pinned the fifth straight loss on the Athletics, their 13th in 18 games, and put them another big step toward mathematical elimination in the Western Division.

Thanks to the Pilot victory, Minnesota Twins, who had only a two-game lead over Oakland just a little more than two weeks ago, maintained their 9½ game bulge despite a 3-2 loss to Chicago White Sox.

Baltimore Orioles whipped Boston Red Sox 8-6, Detroit Tigers stopped Cleveland Indians 4-1 and California Angels defeated Kansas City Royals 11-4 in other games.

Bosman held the Yankees hitless until Jimmy Hall lined a double to left centre with one out in the eighth. Jerry Kenney followed with a single for the only other New York hit, producing the lone run.

Ken McMullen hit his 18th homer in the fourth, a solo blast, and Howard put it away in the next inning with his shot with two men aboard.

Baseball Standings

By THE CANADIAN PRESS

American League

Eastern Division	W	L	Pct.	GBL
Baltimore	98	45	.685	—
Detroit	82	60	.577	15½
Boston	76	64	.543	20½
Washington	73	70	.510	25
New York	70	71	.496	27
Cleveland	56	87	.392	42
Western Division				
Minnesota	96	56	.810	—
Oakland	76	84	.543	9½
California	61	78	.439	24
Kansas City	54	83	.411	28
Chicago	53	84	.396	30
Seattle	55	85	.393	30½

National League

Eastern Division	W	L	Pct.	GBL
New York	84	57	.596	—
Chicago	84	59	.587	1
St. Louis	77	65	.542	7½
Pittsburgh	75	68	.540	8
Philadelphia	56	84	.400	27½
Montreal	44	99	.308	41
Western Division				
San Francisco	78	64	.549	—
Cincinnati	76	65	.547	½
Atlanta	76	65	.545	½
Los Angeles	75	65	.536	2
Houston	75	65	.536	2
San Diego	65	77	.317	13

Saskatchewan: 27-8

Dalton Blasts Als' Offensive Line

MONTREAL (CP) — Montreal's head coach Kay Dalton took a rap at his offensive line Tuesday night in the wake of their 27-8 loss to Saskatchewan Roughriders.

The interlocking Canadian Football League game saw the Als extend their winless streak this season to seven games, including two ties. The Saskatchewan victory was the first by a Western Football Conference club over the East in 12 inter-conference games played this year.

"That offensive line was lousy from tackle to tackle," Dalton said. "It was just garbage."

However, he said he was pleased with the play of his defence.

Twice in the second quarter, with the Riders leading 10-0, the Montreal offence was stopped inside the Saskatchewan five-yard line, having three tries for a touchdown each time.

"An offensive line, any offensive line, should be able to move a defensive line back two yards," said Dalton. "They didn't look bad on pass protection, but the line wasn't moving the club in the running game."

The win left the Riders with 13 points and Western Conference leaders by four points over Calgary Stampeders. The loss jammed the Als deeper in the Eastern cellar.

Jack Abendschan, Saskatchewan's place-kicking specialist, increased his WFC scoring lead by 11 points on four field goals and two converts, giving him 68 points and a 34-point lead over his closest rival.

Quarterback Ron Lancaster threw a nine-yard pass to Gordie Barwell for one touchdown in the opening quarter. Glen McKinnie ran 11 yards for a second major late in the game. Punter Alan Ford counted a 42-yard single in the fourth quarter.

The Als counted a single by John Baker in the third quarter. Carroll Williams, who replaced starter Sonny Wade at quarterback, hit flanker Tom Cassese in the last quarter. Baker converted.

Ottawa Loses Racine for Argo Game

OTTAWA (CP)—Ottawa Rough Rider coach Frank Clair found himself with a player problem Wednesday that could upset the team's lineup for its Saturday clash with the surging Toronto Argonauts.

Clair lost the services of Canadian defensive linemen Jim Cain and Moe Racine after a tilt with the Montreal Alouettes last weekend, and has recalled Ed Joyner, placed on waivers by the club two weeks ago.

Racine came out of the Alouette encounter with a broken shoulder bone and Cain, who picked up what appeared to be a bad calf bruise, has had the injury diagnosed as a muscle tear and will be out for at least two games.

Canadian Football Standings

By THE CANADIAN PRESS

Canadian League

Eastern Conference	W	L	T	F	A	Pt
Hamilton	5	0	1	153	108	11
Ottawa	5	1	0	209	122	10
Toronto	5	1	0	190	110	10
Montreal	0	5	2	117	200	2

Results Wednesday
Hamilton 17 Winnipeg 7
Sask. 27 Montreal 8
Games Saturday
Toronto at Ottawa
Game Sunday
Hamilton at Saskatchewan

Western Conference	W	L	T	F	A	Pt
Sask.	6	2	0	179	129	12
Calgary	4	3	0	138	127	8
Winnipeg	2	3	1	81	158	5
Edmonton	1	6	0	111	119	2
B.C.	1	6	0	98	201	2

Results Wednesday
Hamilton 17 Winnipeg 7
Saskatchewan 27 Montreal 8
Game Saturday
British Columbia at Calgary

AND EXPORT CIGARETTE PAPERS

BOWLERS
WHAT'S YOUR AVERAGE ?
LADIES' — OVER 190
MEN — OVER 210
ARE ELIGIBLE TO JOIN OUR
QUINTE MIXED MAJOR LEAGUE
CONTACT: BILL BATEMAN
AT 369 FRONT STREET OR PHONE 962-2165

Burke's OF BELLEVILLE MENS APPAREL
IN OBSERVANCE OF JEWISH HIGH HOLIDAY
ROSH HASHANA
(HEBREW NEW YEAR)
WILL BE CLOSED
SAT., SEPT. 13th
BELLEVILLE PLAZA
DIAL 962-4543

THE BELLEVILLE FALCONS MINOR SOCCER CLUB
Would like to say Thank You to the following people who helped support their club.
MR. D. KELLAR — Kellar Construction
MR. R. LANNING — Lanning Limited
MR. T. CARRUTHERS — Bell Cleaners & Launders Ltd.
GOLDIE'S SHELL SERVICE
PAPE'S STEAK HOUSE & TAVERN
THE GLEN BARBER SHOP
WEST-END LAUNDROMAT
WESTGATE VARIETY STORE
MR. K. SMITH
We thank You for everything
THE BELLEVILLE FALCONS MINOR SOCCER CLUB

ANDY CAPP

Camaro In Fast Crowd

Trenton high school teacher Jerry Dora was glad for a fourth - place overall finish in the Novice Sports Car Race Sunday at Keeper's Indian Summer Trophy program.

After all, he and his Trudeau (Belleville) Camaro were in pretty fast company.

Winner of the 30 car event, for instance, was Sarnia's Paul Spence in an open - wheeled Formula B Cooper, capable of speeds of 180 miles per hour.

Dora's performance in his stock Z-28 Camaro earned him a first in the Class A Touring Sedan section, and was his final novice race. Canadian - Automobile Sports Club officials have asked him fit for a higher class of competition against national drivers.

The Trenton teacher takes his step up the autosport ladder next weekend at Harewood Acres near Jarvis, when he will drive his Trudeau Camaro in the Canadian National Sedan Championships.

Right-handed golfers, of course, not as strong in the left arm and side as in the right. Anything you can do to firm up and strengthen muscles on the left side is bound to help.

One good way to accomplish this is to occasionally practice swinging with the left arm only. Use a wood as you put

72.

IMPROVE YOUR DRIVING TECHNIQUE! Get Billy Cooper's golf tips mailed to you. The Pulitzer Dixon-Cooper golf tips, stamped, return envelope, to Billy Cooper, c/o this newspaper.

good extension of the arm, but grip down a couple of inches so you can keep it under control. Swing easily, so that you stay in balance.

A few swings like that before each round goes a long way toward building up that side of your body. It can't do anything but help.

© © 1969 NEWS, Mount Vernon, N.Y.

Juniors Concentrate on 'When' Of Hitting to Down City 2-0

Five hits wouldn't be enough to win a lot of Commercial League Softball games, particularly when two of the league's top pitchers are duelling.

But the Ellis Juniors showed that the "when" of hitting is more important than the "how many," getting key hits in a 2-0 win over City Hotel and a 1-0 lead in the best-of-seven final playoff series. Second game in the series is scheduled for the Alemite at 8 p.m. tonight.

Cleanup man Bob Parsons had a share in two exhibitions of timely hitting that gave the Juniors the runs they needed to beat Bob Ethier and the more experienced City crew.

Leading off in the bottom of the second inning in last night's game, the Juniors' rightfielder cracked a triple and scampered home when Paul Goodfellow followed through with an rbi single to make it 1-0.

A clutch, two-out single by Parsons in the next inning brought home Steve Ling — on, courtesy a City error — to round out the scoring for the Juniors — and the game.

Meanwhile, Scotty Reid was holding the Hotelmen to four hits, striking out eight without giving up a base-on-balls.

Ethier fanned three and walked a pair of Juniors in his five-hitter.

Two of City's four hits contributed a last-inning threat.

Left fielder Jerry Geneersaux cracked a leadoff single but stumbled rounding first and was thrown out by Juniors' rightfielder John Campbell.

Next City batter Doug Hull connected for the second straight safety off Reid, but Ethier hit a double-play ball to Juniors' second-sacker Steve Ling to end the game.

Catcher Larry Potter's double and a single by Ethier accounted for the other City hits.

Shortstop Dale Duvall and catcher Wes Mary got the other Junior hits.

LINESCORE:

City	000 000 0—0 4 2
Juniors	011 000 x—2 5 1

Printers Win Consolation With One-inning Explosion

Without the fourth inning of last night's final game in the Departmental Softball League's consolation playoff series, the Intelligencer might have been in need of consoling.

A 13- run fourth inning permitted the Printers to coast to a 14-9 win over International Hardware. Recreation Club taking the consolation round 3-2, with two ties.

The Intelligencer used three pitchers in the win. Starter Ron Culloden left in favor of Dave Feeney, who was credited with the win. Feeney yielded to John Edwards in the fifth, and the "funny-ball" artist recorded the bulk of the Intell pitchers' six strikeouts.

There were no extra-base blows in the Printers' 13-hit attack. Feeney's three hits led the winners, with Bill Moreton, Merv Thompson, and Randy Johnstone each collecting a pair of safeties.

Ron Culloden, Pat Brown, John Edwards and Ron Broadbridge each contributed a hit.

Losing pitcher Ken Osborne had temporary relief in the disastrous fourth inning from Harold Redquest. Between them, the IHRC hurlers fanned five and walked three.

Bill Angove paced the nine-hit Hardware attack with a double and single. Don Brown and Cy Halford each hit a brace of singles, and Ray Ryan poked a triple. Gord Thompson and Tom Cain added singles.

Linescore:

IHR.C.	010 130 4—9 9 3
Intell	000 12 0—14 12 3

Sports Calendar

SOFTBALL

TONIGHT — Commercial League: second game, final series, Ellis Juniors vs. City Hotel, 8 p.m. at the Alemite.

Departmental League: Consolation playoff, Corriveau vs. Trudeau, 8 p.m.

TONIGHT — Intermediate City League: Bonbon vs. Trudeau, 6:30 p.m.; Bonbon vs. Holloway vs. Glen Rose at Sidney, 8:00 p.m. (4th game).

SOFTBALL TOURNAMENT — Bonbon Intermediates vs. Wellington Legion Intermediates, Softball Tournament at Legion Park, Harwood.

SWIMMING AND GYM

SUNDAY — Quinte Rotary 14 - Quinte Yacht and Gun Club 2 (final membership shoot at Wallbridge Road range).

BOATING

MONDAY — Bay of Quinte Power Squadron registration night, 8 p.m., Bay Bridge Hotel, Belleville.

MINOR SOCCER

SATURDAY — Belleville United vs. Circle T.V.; 1:30, Belleville Ulla vs. La Salle; 10:45, Ewen's Island.

MINOR HOCKEY

TONIGHT and FRIDAY — Minor Hockey Registration, Memorial Arena, 7-9 p.m.; Saturday 9 a.m. to noon.

HARNESS RACING

SATURDAY — Quinte Rolling Drive-In Driving Club's weekly harness racing program at the Belleville Fairgrounds, first post time for the first race is 7:45 p.m.

Falcons Plumed

The Falcons are pretty young to be precedent-setters, but the Belleville Minor Soccer Association Bantam house league and cup champions have done just that.

At a Zwick's Island get-together organized by the privately-sponsored Falcons, members of the "A" and "B" sections of the team were each presented with distinctive yellow and black crests.

This makes the Falcons the first team in the still young city minor soccer association to obtain such recognition.

Black Hawks Banished To Western Division

(Continued From Page 1)

panded to 12 from six teams for the 1967-68 season, the entrance fee was $2,000,000.

The six newcomers then were bunched into a new division and included St. Louis Blues, Pittsburgh Penguins, Philadelphia Flyers, Minnesota North Stars, Oakland Seals and Los Angeles Kings.

The joint announcement said the league's board of governors had unanimously approved the following steps effective in the 1970-71 season:

1. The addition of two more teams which will boost NHL membership to 14 with seven teams in each of the two divisions.

2. As the first step toward full divisional realignment of its teams, Chicago Black Hawks will play in a division including Los Angeles, Minnesota, Oakland, Philadelphia, Pittsburgh and St. Louis. The two new teams will be matched in a division including Boston Bruins, Detroit Red Wings, Montreal, New York Rangers and Toronto Maple Leafs. The names of the two divisions have not yet been announced. Further and full realignment of the various teams by divisions will be completed prior to the 1974-75 season. This further realignment may be accomplished in one or more additional steps and may include a third expansion of the league to more than 14 teams, possibly including European entries.

3. A completely balanced schedule of 76 games in which all 14 member clubs will play each other three times at home and three away.

4. A change in the format of the Stanley Cup playoffs. Currently, playoff competition is on an intra-divisional basis until each division produces a winner and the two divisional champions meet in the Stanley Cup finals. Under the new playoff format, the four top teams in each division will play in the opening round in their own division, but in the next semi-final round, the two winners in one division will play the two winners in the other division, with the two survivors meeting in the Stanley Cup final. All series will be on a best four-of-seven basis.

"After many months of board and committee meetings, we feel we have achieved a comprehensive blueprint for the long-ranges growth of the NHL," Jennings said.

"We are now ready to receive formal applications for two new franchises from any city of major-league status in the U.S. or Canada and we are also considering further expansion which could include all of the major hockey centres in the world."

Boating Not Over For Power Squadron

It's just time to start thinking about boats for members of the Bay of Quinte Power Squadron.

Monday night is a n u a l course registration night for the Squadron at the Bay of Quinte Yacht Club, beginning at 8 o'clock.

The off-season courses — for novice boaters and the more seasoned enthusiasts — offer instruction in pilotage, seamanship, navigation, weather and engine mainten a n c e, among other useful water-going skills.

Bob's Auto Takes Lead In Tadpole Championship

Bob's Auto Body got a lien on the city minor baseball tadpole championship last night with a 6-4 win over Morrison Real Estate in the first game in a best-of-three series.

Paul Marrison and Robbie Coates pitched Bob's to the win, giving up five hits, striking out 17 and walking eight between them.

Tim Coates' two homers and double led the batsmen's seven hit attack. Robbie Coates hit two singles, and Fred Wessels and Paul Connors each contributed a safety.

The West Hill champion Morrisons got a 13-strikeout combination pitching performance from Mark Crawford and Shawn Mulroney.

Louis Crawford paced the losers with a pair of singles, while brother Mark, Bill Finlay and Mulroney each cracked a double.

Legion Team Enters Women's Softball Final

The Legion entry in the Belleville and District Ladies' Softball League ast their sights on the loop title last night with a 16-11 win that ousted Black Diamond from the best-of-five semi-final series at effective three games.

Winning pitcher Sharleen Quinn hit a triple in self-support, with major plate contributions coming from Sharon Lumis (homer), Nancy McCallum (homer, triple, double), Marjorie Reid (homer, double), and Gail Darrah (triple).

Connie Carson was the losing pitcher, with Verna Hill's brace of homers topping the Black Diamond girls at the plate.

The Legionettes now meet the winner of the Dixie Lee-Dairy Queen series to decide the league championship.

Minors Register Now

Beginning tonight, a parade of over 1,000 youngsters is expected to begin into the Memorial Arena.

The ice is not in yet, but the Belleville Minor Hockey Association's annual player registration runs tonight and Friday from 7 'til 9 p.m., and Saturday morning at the arena from 9 a.m. to noon.

BMHA president Tom Cavanagh stressed that no registration will be accepted after these dates for the city's minor hockey programs, which accommodated over 1,200 boys last winter.

Hipkin Gets All But One

A four-goal performance by Paul Hipkin led the LaMode Hair Styling to a 5-0 win over Circle TV in Belleville Minor Soccer Association Mosquito action last night.

The fifth LaMode goal went in off Circle defenders.

Meanwhile, Mark's Fish House got a goal from Bob Thompson and Avon Jewellers one from John Marda to create a 1-1 tie in the other Mosquito game of the night.

Trenton Kiwanians Tops

Trenton Kiwanians are still the best golfers of that service club's area chapters.

The foursome of Rev. William Murphy, Frank Hyland, Frank Miron, and Norm Armstrong kept the Corby Cup in Trenton for the second straight year, beating 17 other area Kiwanis teams in Wednesday's annual inter-club tournament at the Bay of Quinte Country Club.

The Original Knight
SOLUNAR TABLES
When To Fish Or Hunt

The schedule of Solunar periods, as printed below, has been taken from Richard Alden Knight's Solunar Tables. Plan your days so that you will be fishing in good territory or hunting in good cover during these times, if you wish to find the best spots that each day has to offer.

The Major Periods are shown in boldface type. These begin at the times shown and last for an hour and a half or two hours thereafter. The Minor Periods, shown in regular type, are of somewhat shorter duration.

Use Eastern Daylight Saving Time.

(September 13 - 21)

Day	Minor	Major	Minor	Major
	A.M.	A.M.	P.M.	P.M.
Saturday	6.35	12.38	6.55	12.45
Sunday	7.15	1.05	7.50	1.35
Monday	8.10	2.00	8.40	2.25
Tuesday	9.05	2.55	9.30	3.20
Wednes.	10.00	3.50	10.20	4.20
Thursday	11.05	4.53	11.40	5.25
Friday	—	6.00	12.10	6.30
Saturday	12.45	6.50	1.05	7.25
Sunday	1.45	8.00	2.10	8.35

SAVE! IT'S FALL 'TONIC-TIME'
Engine Analysis and
TUNE-UP
ONE WEEK ONLY!
11.30 8-Cylinder (most popular)
8.00 4 and 6-Cylinder (most popular)

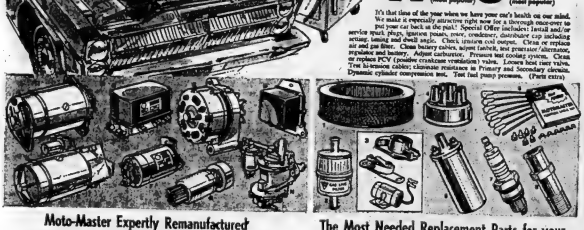

It's that time of the year when we have your car's health on our mind. We make it extremely convenient for a thorough once-over to put your car back in the pink! Special Offer includes: Install and tune service engine. Check ignition wires, coil, distributor cap including air and gas filters. Check battery cables, alternator belt tension, voltage regulator and battery. Adjust carburetor. Pressure test cooling system. Clean or replace PCV valve. Check crankcase ventilation valve. Lubricate front valve. Test hi-tension cables; eliminate resistance in Primary and Secondary circuits. Dynamic cylinder compression test. Test fuel pump pressure. (Parts extra)

Moto-Master Expertly Remanufactured
ORIGINAL EQUIPMENT PARTS EXCHANGE
You can depend on Canadian Tire's automotive exchange parts to perform like new original equipment. Our highly-skilled technicians remanufacture (and test rebuild) all parts to meet the exact starting, A.M.C. requirements, and, worn components are renewed or replaced and then rigidly tested to precise quality-control tolerances. Guaranteed 4,000 miles, or 90 days (whichever comes first).

Car and Year							
Chevrolet, Pontiac 1955-65 (excl.)	12.75	3.75	26.95	5.50	18.50 to 20.75	5.50	3.80
Ford Products 1955-63 (excl.)	12.75	3.75	—	—	15.25 to 17.75	—	4.66 to 4.75
Ford Products 1955-65 (excl.)	—	—	28.95	5.50	20.75	5.50	3.79 to 3.79
Dodge, Plymouth 1955-65 (excl.)	12.75	3.75	28.95	5.50	18.50	—	6.75
Mercury, Ford, Lincoln 1955-65 (excl.)	—	—	28.95	5.50	20.95	—	3.53
Dodge, Plymouth 1955-65, V-8 (excl.)	12.75	3.75	—	—	18.50	—	4.66
Dodge, Plymouth 1955-65, 6 (excl.)	12.75	3.75	28.95	5.50	20.95	—	3.53

Car and Year							
Chevrolet, Pontiac 1955-65, 6 (excl.)	2.49 to 3.79	.79 to 1.09	2.19 to 3.34	1.50	4.79	3.95 to 4.95	.89 ea.
Chevrolet, Pontiac 1955-65, V-8 (excl.)	2.49 to 4.39	.79 to 1.29	3.34	2.35	4.79	6.60 to 8.95	.89 ea.
Ford Products 1955-67, (excl. Ford)	2.40 to 3.79	.85 to 1.19	2.10 to 3.33	1.62	4.79	3.90 to 4.95	.89 ea.
Ford Products 1955-66, V-8 (excl.)	2.40 to 4.39	.85 to 1.29	2.19 to 3.33	1.74	4.79	7.39 to 8.95	.89 ea.
Dodge, Plymouth 1955-65, 6 (excl.)	2.40	.85	2.28 to 3.39	1.50 to 1.99	4.79	5.49 to 6.95	.89 ea.
Dodge, Plymouth 1955-65, V-8 (excl.)	2.40 to 3.79	.85 to 1.19	2.28 to 3.39	1.80 to 1.99	4.79	6.60 to 8.95	.89 ea.

The Most Needed Replacement Parts for your "TOTAL PERFORMANCE" TUNE-UP
Neglecting to replace the "little parts" takes all the fun out of driving. And it is the little things that actually cut your gas mileage in half. Take all the worry out that were built into your car. Get behind a throbbing engine that's raring to go away. Tell your Canadian Tire expert to show you Moto-Master Turbo Flow Breaker Points, Ignition Coils and all the other top quality products that will keep you ahead of the pack.

Car and Year							
Chevrolet, Pontiac 1955-65, 6 (excl.)	2.49 to 3.79	.79 to 1.09	2.19 to 3.34	1.50	4.79	3.95 to 4.95	.89 ea.
Chevrolet, Pontiac 1955-65, V-8 (excl.)	2.49 to 4.39	.79 to 1.29	3.34	2.35	4.79	6.60 to 8.95	.89 ea.
Ford Products 1955-67, (excl. Ford)	2.40 to 3.79	.85 to 1.19	2.10 to 3.33	1.62	4.79	3.90 to 4.95	.89 ea.
Ford Products 1955-66, V-8 (excl.)	2.40 to 4.39	.85 to 1.29	2.19 to 3.33	1.74	4.79	7.39 to 8.95	.89 ea.
Dodge, Plymouth 1955-65, 6 (excl.)	2.40	.85	2.28 to 3.39	1.50 to 1.99	4.79	5.49 to 6.95	.89 ea.
Dodge, Plymouth 1955-65, V-8 (excl.)	2.40 to 3.79	.85 to 1.19	2.28 to 3.39	1.80 to 1.99	4.79	6.60 to 8.95	.89 ea.

PHONE FOR FREE PICK-UP & DELIVERY
Canadian Tire has been servicing cars for nearly half a century, and we've learned a few things about what makes a car run well. That's why we're able to offer you the right parts at the right prices, backed by the right service. Let us help you keep your car on the road and you out of the repair shop. Phone your local Canadian Tire store today and see how convenient and economical it can be.

Save on Moto-Master REMANUFACTURED CARBURETORS

Ford 2 Barrel, Edsel and Mercury 1955-65	12.95	Dodge, Plym. 1955-65 (excl. 6 cyl.)	12.95
Chevrolet, Pontiac, 1955-65, 6 cyl.	12.95	Dodge, Plym. 1955-65, 6 cyl.	12.95
Chevrolet, Pontiac, 1955-65, V-8 (excl. Trans-Am)	11.95	Dodge, Plym., 1955-65, V-8 (excl. Police Interceptor)	12.95
Ford Products 1955-65, V-8 (excl. Thunderbird)	7.95 to 11.95	Ford Products 1955-65, 6 cyl. (excl. Falcon)	12.95
Ford Products 1955-65, V-8 (excl. Thunderbird)	11.95 to 13.95	Ford, Falcon 1955-65, 6 cyl.	12.95
Ford Products 1955-65, V-8, (Thunderbird)	13.95	Ford, Falcon 1955-65, V-8	11.95

Guaranteed New Car Performance
Remanufactured from original equipment; with new, exact duplicate quality control. Engineered for maximum performance.

In an old original equipment part, but it becomes obsolete.

Save on Fittings
Full range of oxygen, acetylene, propane and natural gas, all tool. Couplings, too.

Electrical Parts
Keep your car electrically sound. Canadian Tire has starter motors, plugs, fuses, relays.

SERVICE UP NOW with a CAN-CHARGE Credit Card

CANADIAN TIRE

DON JONES LTD.
348 COLEMAN STREET DIAL 968-6761

OPEN ALL DAY WEDNESDAY, THURSDAY AND FRIDAY NIGHTS UNTIL 9 P.M.

Manitou Wins Canada's Cup, Her Designers Prove Point

TORONTO (CP) — Although Canada won the premier event of Great Lakes sailing early Thursday morning, there is no possibility that this country might attempt world supremacy through an America's Cup challenge.

"We just could not design or build a 12-metre yacht," said George Cassian, who, with partner George Cuthbertson, designed the Canada's Cup champion Manitou.

The Manitou, owned by a three-man syndicate from Toronto's Royal Canadian Yacht Club, finished the third race-last the Canada's Cup ahead of American-owned Niagara shortly after midnight.

She also won the first two races over 21-mile distances and swept the series with a victory by 13 minutes and 38 seconds in the 200-mile endurance test.

But Manitou and Niagara are in the Cruising Club of America Class 37, which gives them cruising waterlines of 37 feet and makes them much smaller than the 12-metre America's Cup yachts.

"There are just too many problems in designing and building that kind of boat," Cassian said. "Manitou is simply an improvement on similar boats we designed previously.

"We don't have anything to work on in a 12-metre yacht. It would be like starting from scratch and hoping to become a world boxing champion your first time in the ring."

Cuthbertson and Cassian did prove, however, they were capable of designing an offshore cruising yacht to beat one designed by the world renowned firm of Sparkman and Stephens of New York City.

The degree of superiority was slight, however, and it took supreme sailing skill to keep Manitou within striking distance in strong winds and bring her from behind to win on the final 100-mile trip around Lake Ontario.

Manitou, after proving her superiority in light weather during the shorter races, took the lead at the start of the 200-mile marathon at noon Tuesday in breezes that gusted to 12 and 15 miles an hour.

Both yachts blew their spinnakers before squalls that gusted to 30 m.p.h. after the first 2 miles and a miscalculation cost Manitou 10 seconds over the following 60 miles.

The mistake along with Niagara's apparent liking for stronger winds gave the American boat a 14-minute lead after 21 miles.

"I guess it was our turn to make the next mistake," said skipper John Lovett of Cleveland, who was in command of Niagara.

"We were coming upwind toward the third mark and we went about 3½ miles to weather off the mark expecting a wind shift that never came."

The mistake cost Niagara about 10 minutes on the 21-mile third leg and Manitou headed down the fourth lap about 4½ minutes behind.

The boats battled side by side around the fourth mark at the 150-mile point, "but I guess we all knew then that we had them," said Cassian.

"We had the weather forecast and it called for our wind—light and moderate," said skipper Perry Connolly, a Manitou co-owner.

BICYCLES
"OUR SPECIALTY"
CCM - Raleigh - Majestic
● Best Product
● Top Trade-In
● Super Service
LICENCE
BICYCLE SERVICE
299 Front St.
Dial 962-2303

Orillia No Match For London Bats

LONDON, Ont. (CP) — Paul Allen drove in three runs to lead London Pontiacs to an easy 16-1 victory over Orillia Majors Wednesday in the first game of their Ontario Baseball Association Senior A final.

Second game in the best-of-five series will be played in Orillia but no date has been set.

Allen hit a double and two singles in five trips to the plate. His first single drove in Whitey Lapthorne with London's first run in the first inning and his second scored Brian Pearen in the third inning when the Pontiacs broke the game open with three runs.

Lapthorne also had three hits and Arden Eddie two, including a double.

London outhit Orillia 14-5 as righthander Rick Birmingham went the distance to pick up the victory.

Orillia earned a berth in the final by ousting Belleville Joyces 3-1 in a best-of-five series.

Orillia	010	000	000	—	1	5	2
London	102	034	00x	—	10	14	1

Dunn, Woodrow (8) and MacMillan; Birmingham and Fenlon.

YOUTH BOWLING COUNCIL
Registration
SATURDAY, SEPT. 6th, 1969
10.30 A.M. TO 2 P.M.
Bantams, Juniors and Seniors Ages 7 - 20
AT THE
BOWL-O-DROME
DIAL 962-2165
340 FRONT ST. BELLEVILLE

QUINTE RIDING AND DRIVING CLUB
HARNESS RACING
BELLEVILLE FAIRGROUNDS
EVERY SATURDAY NIGHT
NOTE NEW POST TIME 7.45 p.m.
NEW LIGHTING — NEW IMPROVED TRACK
— COME WHERE THE ACTION IS—
PARI MUTUEL BETTING

The difference between troublesome and trouble free:

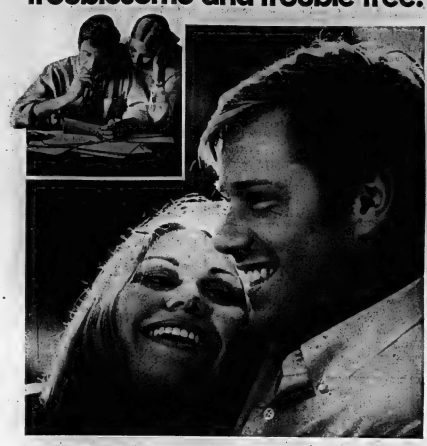

is a Twin Account Plan with us.

It's two separate bank accounts—one for chequing—one for saving. With a low cost TorontoDominion Personal Chequing Account you get free fully personalized cheques for paying your bills . . . a free cheque wallet and a statement every 30 days.

With our Premium Savings Account you get a high 6½% on your savings.

Visit your nearest Toronto Dominion branch. Start a Twin Account Plan today—the modern way to trouble free money managing.

TD TORONTO DOMINION
the bank where people make the difference

ELLIOTT MOTORS

we want action

AND WE'RE CHOPPING PRICES ON

75 USED CARS

WE'RE CHOPPING PRICES ON ALL OUR USED CARS TO CLEAR OUR LOT BEFORE THE NEW MODELS ARRIVE! THIS IS THE BEST TIME TO DEAL!

● Highest Trade-in Allowances ● Low Down Payments ● Low Monthly Payments

'68 PLYM. BELVEDERE
STATION WAGON
Thrifty 6 cylinder, green in color, Lic. X38037.
WAS $2495.
2195.

'68 BUICK LESABRE
4-DOOR SEDAN
V-8, automatic transmission, power steering, power brakes, custom radio. Response. Sunset beige with black vinyl top. Lic. L46148.
WAS $3195.
2795.

'68 ENVOY EPIC
4-DOOR
Finished in bottle green, custom radio. Lic. 7223J.
WAS $1595.
1495.

'67 CHEVELLE
4-DOOR SEDAN
The big 6, 230 cu. in. engine, automatic transmission, custom radio. Nassau turquoise. Lic. L46071.
WAS $2695.
1795.

'67 BUICK LESABRE
4-DOOR HARDTOP
V-8, automatic transmission, power steering, power brakes, custom radio, finished in Hondurus maroon. Lic. L46158.
WAS $2695.
2395.

'67 Pontiac Laurentian
4-DOOR SEDAN
V-8, automatic transmission, power steering, power brakes, color blue with dark blue vinyl top. Lic. 53380H.
WAS $2495.
2195.

'66 Pontiac Stratochief
4-DOOR SEDAN
Thrifty 6 cylinder, automatic transmission, custom radio. Lic. L46124.
WAS $1795.
1495.

'66 PLYMOUTH
4-DOOR SEDAN
6 cylinder, standard transmission, custom radio. Lic. L7296A.
WAS $1595.
1295.

'66 METEOR RIDEAU
500
Thrifty 8 cylinder, automatic transmission, custom radio. Cloud grey and white. Lic. L46036.
WAS $1795.
1495.

'66 PONTIAC
GRAND PARISIENNE
4-DOOR HARDTOP
V-8, automatic transmission, power steering, power brakes, custom radio. Sunset beige with black vinyl top. Lic. L7296C.
1895.

'66 DODGE 440
4-DOOR SEDAN
6 cylinder, standard transmission, color blue. Lic. L46026.
WAS $1595.
1295.

'66 PONTIAC
2-DOOR HARDTOP
V-8, automatic transmission, power steering, power brakes, custom radio, color white. Lic. L7296.
WAS $2195.
1895.

'65 RAMBLER CLASSIC
WAGON
Thrifty 6 cylinder, roof rack, color blue and white. Lic. X38311.
WAS $1595.
1295.

'65 PONTIAC
STATION WAGON
Economical 8 cylinder automatic transmission, custom radio, color red and white. Lic. X38213.
WAS $1795.
1495.

'65 BUICK LESABRE
4-DOOR SEDAN
V-8, automatic transmission, power steering, power brakes, custom radio, color blue and white. Lic. L6044.
WAS $1695.
1395.

'65 Pontiac Parisienne
4-DOOR HARDTOP
V-8, automatic transmission, power steering, power brakes, custom radio, color grey. Lic. L46044.
WAS $1695.
1395.

'65 CHRYSLER 300
2-DOOR HARDTOP
V-8, automatic transmission, power steering, power brakes, custom radio, color blue with vinyl top. Lic. L46125.
WAS $1795.
1495.

'65 BUICK WILDCAT
4-DOOR SEDAN
V-8, automatic transmission, power steering, power brakes, custom radio, power seats, pedestrian, maroon and white. Lic. L43132.
WAS $1695.
1395.

'65 VAUXHALL VICTOR
STATION WAGON
Color bottle green. Lic. X27961.
WAS $1195.
895.

ELLIOTT MOTORS
(BELLEVILLE) LTD.
366 NORTH FRONT ST.
PONTIAC ● BUICK ● G.M.C.
DIAL 962-4584

'64 PONTIAC LAURENTIAN
Thrifty 6 cylinder, automatic transmission, custom radio, color blue. Lic. 53380H.
WAS $1295.
995.

Tremblay Joins Habs To Test Skating Legs

MONTREAL (CP) — Left winger Gilles Tremblay will be in uniform today when Montreal Canadiens open training camp, and there is hope he may be able to help the defending Stanley Cup champions through another National Hockey League season.

The nine-year veteran, bothered by a recurring respiratory ailment that sent him to the sidelines halfway through last season, skated Tuesday and again Wednesday.

Tremblay, hoping to beat the bronchial problem that threatens to end his career, skated ahead of time to test the dampness of an indoor rink. He still is taking medication to ease his breathing problem.

"I must take things day by day and hope for the best. I won't be able to start training as strenuously as the rest of the players but maybe I'll be okay after all."

Tremblay got a big lift Wednesday when Montreal general manager Sam Pollock invited the veteran forward to sign his contract.

Sophomore coach Claude Ruel will greet 111 players to the training camp of the Canadiens and the Montreal Voyageurs, the city's new American Hockey League entry. The two clubs will work out for a week before being formed for exhibition games.

The Canadiens open their exhibition season Saturday, Sept. 20 against Boston Bruins in Montreal. The following day, they meet Philadelphia Flyers as part of a doubleheader at Quebec City where the Voyageurs will make their debut as a team against Quebec Aces, Philadelphia's top farm club.

Shack Tries for Slot

BARRIE, Ont. (CP) — Eddie Shack always wanted to play centre and now he will get the chance, says coach Hal Laycoe of Los Angeles Kings of the National Hockey League.

Shack, nicknamed the entertainer, was traded by Boston Bruins early this year to the Kings who open training camp here today.

A right winger for most of his NHL career with New York Rangers, Toronto Maple Leafs and Boston, Shack has earned a reputation for wandering from his position.

"Shack is a whirling worker," said Laycoe, "and it's my feeling that he has been too restricted in the past, playing on the wing.

"On the wing a player has to worry about his check, he has to play his position. And I've always emphasized positional play. But a centre doesn't have to restrict himself so much."

Shack, 32, now is in his 12th NHL season.

PIT MARTIN
Lists Hawk ills

Martin Says Only Five Hawks 'Wore Uniforms with Pride'

TORONTO (CP) — Centre Pit Martin, who scored 61 points for Chicago Black Hawks of the National Hockey League last season, Wednesday took on that club's owners, general manager, coach and all but four of his team-mates.

In an interview in The Star, Martin said that of all the players on the club that ended last in the Eastern Division last year, only he, Stan Mikita, Ken Wharram, Dennis DeJordy and Pat Stapleton "wear their uniforms with pride and any desire to win."

He also criticized president Bill Wirtz and the club's other owners, general manager Tommy Ivan and coach Billy Reay.

Wirtz, he said, didn't seem to care about anything except healthy box office figures.

"The problem in Chicago is a total lack of direction. There is no leadership at all coming from the owners, the general manager or the coach.

"The second major problem is that there's a star conflict. Hawks have one big star and one fairly big star and the club seems to be set up to keep those two guys happy. The rest of us don't matter much."

Goals were stressed to the detriment of the over-all operation.

"Several of my team-mates have no other ambition. And the defence feels it—plenty."

Martin said he realized he could be causing trouble for himself by speaking out, but "if things are going to be the same around Chicago this season, I want to be traded."

MOTOR MISFIRING ?
ESS
Belleville Auto Electric
94 Order St. 968-6666
LTD.

VOLVO
B AND D MOTORS
243 Front St. Belleville 962-5655

BELLEVILLE
SNOOKER LEAGUE
MAJOR A-B-C
Beginning Oct. 1st
2 TO 3 PLAYER TEAMS
6 GAMES — 1 NIGHT PER WEEK
$1.00 PER PERSON PER WEEK
– 2 LOCATIONS –
Mary's Family Billiards 228 E. Front St.
Uptown Billiards 214 Front St.
CALL 962-7656 ONLY

SALESMAN WANTED
We require one salesman to fill a vacancy on our staff. We sell more cars per salesman than any dealership in this area. This is an excellent opportunity for a man who is interested in working in an interesting business with excellent remuneration. Experece in selling would be an asset. We offer a new car, salary, commission, bonuses, sick plan and paid holidays. All inquiries will be held in strict confidence.
PHONE OR WRITE TO DON WILLIAMS,
STIRLING MOTORS
CHEVROLET OLDSMOBILE DEALER
STIRLING, ONT. 392-3352 OR 962-8527

Let Bissell Do The Work!
22-oz. BISSELL RUG SHAMPOO Reg. 2.29 — NOW 1.79
64-oz. BISSELL RUG SHAMPOO Reg. 4.95 — NOW 3.79
Bissell Rug Shampoo Spray Reg. 1.98 — NOW 1.49
Big Savings
Bissell Upholstery shampoo Reg. 2.98 — FOR 2.49
Visit Our Store For All Your Housewares
WHITES
DOMINION HARDWARE
230 FRONT STREET DIAL 962-4555

Locally Owned And Operated
IRELAND'S ANNOUNCES
A SENSATIONAL BUY
ON NAME BRAND MATTRESSES & BOX SPRINGS
ALSO QUEEN AND SUPER KING SIZES IN MOST STYLES
2 PIECES
2 for ONE PRICE
YOUR CHOICE
• EACH PRICE INCLUDES MATTRESS & BOX SPRING
• NO "SECONDS"—ALL SETS ARE PERFECT
• MATCHED FOR BEAUTY, COMFORT, LONG WEAR
These are all famous name Sealey, Beverley Sets. Buy yours now for outstanding value at substantial savings. Only a limited number of sets available at each price. Act today while selections are greatest. These are the top bedding buys in town!
Convenient Budget Terms
2 FOR $49.95 1st set
Full size set. $59.95
A matched set for comfort, long wear and good savings. Resilient coils.
2 FOR $69.95
Full or twin size set
Mattress and box spring of high quality. Sturdy borders. Smart, durable cover.
2 FOR $79.95
Full or twin size set
Complete button-free bedding ensemble of exceptional beauty. Crushproof borders.
2 FOR $99.95
Full or twin size
Deluxe button-free quality that lasts and lasts. Crushproof borders. Beautiful print cover.
A BIG SELECTION OF
CONTINENTAL BEDS
IN A WIDE PRICE RANGE
$49. — $54.95 — $64.95
IRELAND'S
FURNITURE AND APPLIANCES
280 FRONT ST. — Just south of the upper bridge
DIAL 962-3401
FREE PARKING AT THE REAR — OPEN FRI. NIGHTS TILL 9

36 Injured, 50 Arrested

French-Speaking Youths Go on Mob Rampage in St. Leonard

MONTREAL (CP) — The Riot Act was read Wednesday night after 1,500 French-speaking youths rampaged through the streets of suburban St. Leonard in the second incident of violence in eight days over English-language school rights.

Fifty persons were arrested and 36 injured in the 90-minute police-banned march. Four hundred provincial police were called in to help the 42-man municipal force quel the demonstration.

Scores of shop windows were smashed along a mile of Jean Talon Street and tear gas canisters were hurled at youths who three times out-flanked police lines set up across the suburb's main street.

Mayor Leo Ouellet read the Riot Act at 9:30 p.m. and the demonstration fizzled out soon after in front of Jerome Le Royer school, destination of the march.

The act empowers police to arrest those who do not disperse within 30 minutes after its reading. The arrested face Criminal Code charges rather than charges under a municipal bylaw.

The march, organized by the Ligue pour l'Integration Scolaire, which advocates French-only instruction in elementary schools, was banned by police because of violence which broke out at an LIS meeting last week.

At that time, persons opposing the gradual elimination of English-language classes battled with LIS supporters in a school auditorium.

Chairs were thrown, two persons were arrested and several were injured, including LIS President Raymond Lemieux.

While the French-speaking youths gathered early Wednesday night in a shopping area just outside St. Leonard limits, Mr. Lemieux told them:

"We are not the aggressors; we can say we are defending ourselves."

When he called the demonstration a "march to liberation," the youths responded with cheers of "Quebec aux Quebecois"—Quebec for Quebecers and "St. Leonard aux Francais"—St. Leonard for French.

The marchers waved Quebec fleur-de-lis flags and carried placards which read "non aux ecoles anglais"—No to English schools.

Led by Mr. Lemieux in a loud-speaker - equipped car, the marchers crossed into St. Leonard and were blockaded three times by riot-equipped police lined four deep. Police each time asked them to turn back because it was an illegal parade.

And while the LIS leader argued the point, most of the marchers out-flanked the police lines through adjacent empty lots.

At one point, attention shifted from the marchers to a small group of changing yoga adherents led by Swami Vishnudevanandu of the True World Order movement.

The Swami, dressed in Oriental robes, read from a text calling for universal peace as he faced both the marchers and the police with their clubs extended.

The demonstration was called in support of a decision by the St. Leonard Roman Catholic school board to gradually eliminate all English-language classes.

The policy was put into effect last September when Grade 1 classes were abolished, a move that affected 205 youngsters.

The board eliminated English-language Grade 2 classes this year and Grades 3 to 7 will meet the same fate on a year-by-year basis.

The English-speaking parents —most of them Italian immigrants—Wednesday registered their Grades 1 and 2 children for temporary classes.

Basement classes, used for 205 Grade 1 children last year, have been ruled illegal by Education Minister Jean-Guy Cardinal.

Three members of the five-man St. Leonard school board are backed by the LIS.

French-speaking persons make up about 52 per cent of St. Leonard's 25,000 population. The remaining 48 per cent are mainly English-speaking Italian immigrants.

Wednesday's marchers met with little resistance from the Italian residents who were urged to remain in their homes to avoid violence.

A handful attempted to set up a barricade several blocks before Jerome le Royer school and they were routed after a brief skirmish.

The demonstrators were pelted with rocks from rooftops and alleyways but their numbers discouraged any serious confrontation.

Three persons were arrested when police intercepted a small van filled with chains, clubs and sharp metal rods.

The Quebec cabinet met in Quebec City Wednesday to consider the legal and fiscal problems raised by an offer from the Protestant School Board of Greater Montreal to provide classroom space for the English-speaking Grades 1 and 2 children whose parents refuse to send them to the French-only schools.

Gerda Damages Nova Scotia Apple Crop

HALIFAX (CP) — Loss of part of the apple crop in Nova Scotia's Annapolis Valley was the most serious damage reported in the wake of hurricane Gerda, which cut through the western section of the Maritime provinces Tuesday night and early Wednesday.

A. E. Calkin, general manager of Scotian Gold Co-operative Ltd. at Kentville, N.S., estimated that between 10 and 15 per cent of the crop had been lost. This represented $300,000 to $450,000 to fruit growers.

The hurricane moved in from the sea with winds up to 140 miles an hour, but the velocity diminished as the storm moved overland. It struck Grand Menan Island, N.B., and then moved northwards across New Brunswick, eastern Quebec and Labrador.

Winds at Yarmouth on the western tip of Nova Scotia reached 82 miles an hour and forced cancellation of fishing in an International Tuna Cup match.

In New Brunswick, Highway 103 between Hartland and Florenceville was washed out at Simonds and will be closed for several days.

Potato farmers in the province reported damage to their crops and feared washouts in some fields might cause extensive losses.

Ferry services between Nova Scotia and New England and between New Brunswick and Prince Edward Island were halted. Five outbound and inbound flights were delayed at Halifax International Airport.

Drivers Beware

Canada's new breath-test law, which goes into effect this year, is similar to a two-year-old British law. In Britain a man suspected of impaired driving is given two breath tests. If both prove positive a blood sample is taken for laboratory testing. The lab sample is accepted in court as evidence for automatic conviction when it indicates more than 80 parts alcohol to 1,000 parts blood. (CP Photo)

STEPHEN LICENCE LIMITED
ANNUAL
Inventory Sale
SEPTEMBER 11th TO 20th

– TREMENDOUS STORE-WIDE VALUES –
10% ... 20% ... 30% ... EVEN 50% OFF

ALBERG & ALPINE
SKIS, POLES, BOOTS
& ACCESSORIES
½ Price

OPTICAL STOCK
● TELESCOPES
● BINOCULARS
● MICROSCOPES
10% OFF

FISHING TACKLE
Rods, Reels and Boxes
20% OFF
Lures – ⅓ OFF

● SWIM FINS
● LIFE JACKETS
● PACK SACKS
● WADING POOLS
⅓ OFF

● BASEBALL
● SOCCER
● LACROSSE
20% OFF

GOLF CLUBS
BAGS & ACCESSORIES
20% OFF

FREE Reflective tapé, Bell, Kickstand
with each New BICYCLE PURCHASE
SPECIAL TRADE ALLOWANCE
CCM — RALEIGH — MAJESTIC

SEASONAL SPECIAL!
● HOCKEY ● RUGBY
● BASKETBALL ● TOYS
● HOBBIES ● GAMES
10% Off

SORRY! NO REFUNDS OR EXCHANGES
LAY-AWAYS ACCEPTED
ON 10% OFF MERCHANDISE

LICENCE BICYCLE SERVICE 200 Front Street Dial 962-9343

FOR YOUR MORE CASUAL HOURS ...

... a complete selection of sporting new looks for Fall, including handsomely styled sweaters in the latest spiffy shades to co-ordinate with our distinctively tailored slacks and dress pants!

Sweaters by "Warren Knit", from left to right:
Orlon/Wool doubleknit Cardigan, saddle shoulders. each 19.95
Pure Wool, V-necked Pullover, raglan sleeves. each 14.95
Orlon/Wool Cardigan, raglan sleeves. each 15.95
Belt-loop pants by "Don Parker" in regular or flare bottom style. pair 13.98

WALKER'S

270 FRONT STREET BELLEVILLE DIAL 968-5751

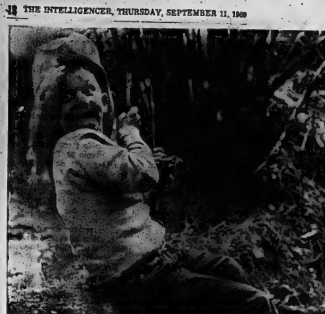

First Catch

The joy and excitement of catching his first rainbow trout are mirrored in the face of Brian Kennedy, 6, of Tonopah, Nev. His father, a photographer for a Nevada weekly newspaper, caught the boy's reaction with his camera. (AP Wirephoto)

Stan Little Again Heads CUPE; Promises Militant Union Campaign

TORONTO (CP) — The powerful Canadian Union of Public Employees re-elected Stan Little, 58, as president Wednesday, but rejected his proposal to increase union dues to help pay for organizing provincial government employees and low-income hospital workers.

A CUPE spokesman said another dues proposal would be brought before delegates today.

The 660 delegates to CUPE's biennial convention were asked to raise per-capita dues to $2.60 by July, 1970, from the present $1.50 a month.

The proposal received the necessary two-thirds majority, but a second vote was ordered when it was found there were 10 more votes cast than the number of delegates. It received only 65 per cent the second time and was declared defeated.

If the increase had been approved, it would have boosted CUPE's 1968-69 budget of about $5,000,000 to nearly $8,000,000 in 1970-71—most of it to go to organizing new union members and beefing up the union's staff.

In his report to the delegates, Mr. Little, president since CUPE's founding in 1963, promised a militant campaign to organize provincial government workers, particularly in Ontario where union certification of provincial employees is illegal.

Employees of most provincies, with the exception of New Brunswick and Quebec, are forbidden to join unions of their choice. CUPE recently organized New Brunswick's provincial employees. Quebec civil servants belong to a Quebec-based union.

A native of Inglewood, Ont., Mr. Little won re-election to his $18,800-a-year post by 459 votes to 146 votes for his nearest opponent, Wally Higgins of Toronto.

CUPE, with 130,000 members, has nearly doubled its size since 1963 and resolved at this convention to seek affiliation with the 120,000-member Public Service Alliance of Canada and the 40,000-member Canadian Brotherhood of Railway, Transport and General Workers.

Either merger would make CUPE the largest union in Canada, surpassing the United Steelworkers of America, which now holds top place with more than 140,000 Canadian members.

Earlier Wednesday, the convention delegates approved a resolution saying all police in Canada should be given full collective bargaining rights—including the right to strike.

The resolution pointed out that the governments of New Brunswick and Nova Scotia have recently granted their police this right.

Pelletier Sees Canadian Republic

LONDON (CP) — State Secretary Gerard Pelletier says Canada is likely to evolve into a republic within the next generation or two. He also suggests the provincial Liberal party in Quebec may be split strategically though not in doctrine.

Pelletier, on a cultural tour of Britain, discussed Canadian affairs with a group of reporters at a Savoy Hotel luncheon Wednesday when he emphasized the importance he attaches to increasing Anglo-Canadian cultural relations.

In particular he wants an agreement between the two countries to co-operate in joint production of films. He said the British government sees some difficulties involved in this proposal but that he is "very confident" a deal will be worked out sometime soon.

Kenneth Thomson, chairman of Times Newspapers Ltd., one of the guests, suggested to the minister that owners of art collections and other art patrons should be encouraged to assist cultural centres through greater tax concessions. There have been complaints in Canada that the Royal Ontario Museum—as an example—is not getting sufficient from wealthy Canadians because of low tax benefits from contributions.

Pelletier said he had this very much in mind and that "news in that direction" will be announced in the near future.

Asked about the future of the monarchy in Canada, Pelletier said he does not believe this is an urgent problem and the existing situation is "quite satisfactory." He predicted, however, that Canada will become a republic through evolution in one or two generations.

As for the Liberal party in Quebec, he believed the provincial group may be strategically split, with one faction suggesting the party go overboard in flirting with nationalism and separatism and the other urging strong support of the federal system. He believed Quebec voters should have a clear "federal option."

UN Observers Are Useless

NICOSIA (CP) — Don't send a United Nations observer team to do a man's job, many Cypriots are saying after heavy fighting between Egyptian and Israeli forces in the Suez Canal area.

A United Nations force with Canada as the main participant has been keeping peace in Cyprus since 1964. It numbers about 4,000.

Another team of about 90 men —none of them Canadians—has been stationed in the Suez since the 1967 six-day war. The Suez team has merely reported and has been unable to try to stop any of the fighting.

A senior Canadian officer here said Wednesday in an interview: "Observers are useless. Look at Suez."

There are indications the Canadian government would like to cut the 500-man Canadian contingent to the observer force when the UN mandate here comes up for review in the Security Council in December.

Most Greek and Turkish Cypriots and Canadian members of the force seem opposed to any such move as a negation of more than five years work here.

One Canadian officer said that more than anything else, the UN peace-keeping forces need power to disarm guerrilla forces.

The Canadian government tried to obtain such power for the UN force in Cyprus in 1964 without success. The officer said that as a result, Greek and Turkish Cypriots locked in intercommunal strife since 1963 have been able to arm themselves easily and well behind the safety of UN lines.

Osman Orek, Turkish Cypriot defence minister, said in an interview Wednesday he does not believe an observer corps could carry out the UN's job properly in Cyprus.

Everything the UN has done will be thrown away if the force leaves here in December, he said.

Little progress has been made on an agreement between the Greek and Turkish communities on the island.

"Under the circumstances, the UN should stay," Orek said.

Orek himself is an example of the estrangement between Greek and Turkish Cypriots in this country of 600,000. Legally he has been defence minister since Cyprus became independent in 1960, but he has not exchanged a word with the president, Archbishop Makarios, or any other Greek member of the cabinet since December, 1963, when intercommunal rioting broke out.

Under the constitution, he can be dismissed only by the vice-president, a Turkish Cypriot.

College styles:

See the better ones at Leslie's.

$19

Great way to buckle down when you're back at college. Big strap. Slacked heel. Plus the extra comfort that comes with a better shoe. Try them, in the color that's happening now: Antique Burnt Beach.

LESLIE'S
SHOE STORE LIMITED
"Where the right fit means more than just the right size"
255 Front Street 962-5359

CASHWAY

CASHWAY SLASHES PRICES!

DOWN THEY GO—YOU SAVE EVEN MORE!
FREE! NEW PRICE BULLETIN
Just off the press! Lists Hundreds More Savings And Values! You'll Like Our Low, Low Prices! AVAILABLE NOW AT ALL CASHWAY CENTRES.

Truckload Prices for House, Cottage & Barn Jobs!!
Bring Your Truck, Load Up Today!
All prices in this section apply on normal mixed truckloads of 4000 or more for complete jobs. Plywood also available on minimum 30-sheet lots. Prices on smaller orders slightly higher.

VOLUME LUMBER SAVINGS!!

APPROVED FOR N.H.A.
PREMIUM CONSTRUCTION 2x 4's 8' to 16' $118.00M
SPRUCE 2x 6's 8' to 16' $117.00M
SPRUCE 2x 8's 8' to 16' $128.00M
SPRUCE (15/20% Standard) 2x10's 8' to 16' $128.00M
1x 6's 8' to 16' $119.50M
1 x 8, 10, 12 White Pine Sheathing $137 M

2x4 - 8's
GOOD DRY UTILITY GRADE! Just 4¢ each in truck lots!
$89.50 M

SORRY! NO DEALERS PLEASE AT THESE PRICES!
GYPSUM Lath $44.75M
GYPSUM 1/2"x4'x8' $2.07
WALLBOARD 1/2"x4'x8' $2.27
"Insulwool" Thermafiber Insulation Batts $3.89 per 24" sq. ft. 3" thick
BAGGED THERMAFIBRE 3 cu. ft. $1.16 bag

4' x 8' FIRPLY

	Sanded Both Sides	Select Sheathing	Sheathing Unsanded
1/4"	$4.74	$3.88	$4.62	$3.68
5/16"	$5.26	$4.14	$4.88	$3.94
3/8"	$5.98	$5.70	$5.42	$5.42
1/2"	$8.24	$6.92	$7.84	$6.58
5/8"	$9.78	$8.56	$9.48	$8.12
3/4"			$4.99	
3" T & G Fir Select Sheathing			$8.34	
1" T & G Fir Select Sheathing			$8.34	

BLACK ASPHALT COATED SHEATHING BOARD
4'x8' $1.87
4'x9' $2.09

Save! 1" Waterproof Shop Grade
SANDED FIRPLY 4'x8' $3.70 Any Quantity!

1" SELF-STORING ALUMINUM DOORS
Combination Storm And Screen Doors
$19.95 each
1½" Doors, each $22.89

Order Now Before the Rush Begins!
Comb. Aluminum WINDOWS
We Make To Your Size Ordered! Custom Colors Available
$7.95 UP

KEY-IN-KNOB LOCKSETS $5.75
2-14 Ga. Wire Grounded 14-2 Electric Wire 4¾¢ PORT!
Self-Extinguishing Rigid Foam 1" INSULATION 4'x8' $2.58
Contempo® Complete 2-Gal. Water System $59.95
18' Wood PUSH-UP LADDERS $10.70
APPROVED CHIMNEYS $30.45
Cosmole "400" Electric WATER HEATERS $69.50 each
100-ft. Solid Premium Tested Plastic Water Pipe 1" $1.88. 1" $3.17
Get To Know "Tom & Sheila" INDOOR/OUTDOOR CARPETING 12 sq. yds. $5.45 sq. yard
SANDED CHIPBOARD ¼"x4'x8' $3.14 4'x8'x¾" $6.56
Satin Alkyd KITCHEN PAINT $3.87 4 GALLONS $14.38
Cashway Own "SUPER" KITCHEN STAIN $5.87 "BEST" GALLON $7.42
With Hardwood Overhead Stop GARAGE DOORS
8'0x6'6" $48.95
8'0x7'0" $51.55
9'0"x7'0" $57.75
Type "L" per 12-ft. Length ½" COPPER PIPE $3.68
Economy Unassembled TILEBOARD 4'x8' $6.44
DELUXE "SLIDE-VUE" SASHLESS WINDOWS 2'0x3'0 $13.81
Unsanded Both Sides PEGBOARD 4'x8' $1.97 sheet

FREE HOUSE PLANS!
1631 or 1184 square foot Prices include plumbing, heating, wiring, etc. Materials only or to finish as you wish.
COTTAGES!
"BAYSHORE" 384 sq. ft. $742
"FERNLEIGH" 480 sq. ft. $1165
"SHELWOOD" 560 sq. ft. $1539
Also 5 other plans. Prices include materials to close in.
Economical 3-BEDROOM HOUSES $1827 new low!
GARAGES $301.22 up
2 Panel Doors and Hardware Extra. Also roof, Concrete and Electrical Extra.
6'x5' STORAGE SHED!!
Economical "Tuff-Shed" Construction! Ideal for Weekend Cabin, Cottage, Garage, Workshop, Storage Shed, Etc. Complete with Floor, Roof, Doors, Windows.
$67.77 Each
7'x8' Size Now Only $129.66
Economical 12-Month 1" Term Galvanized STEEL ROOFING 35-69 $10.15 Square
Formerly Builders' Favorite "Trutile" Brand! Galvanized 2½" Mesh CHAIN LINK FENCING
36" 50-ft. Rolls $6.94 roll
42" 50' Roll $7.89
48" 50' Roll $8.97
T-BAR POSTS 6' — 99¢ 7' — $1.17
BRITISH COLUMBIA UTILITY GRADE 16¢ 4x4 CEDAR Construction Grade (15% Standard) 26½¢
1x6 Select Tight Knot (Kiln Dried) ..... lineal foot ..... 10¢
1x6 Rustic Grade (Limited Stock) ..... lineal foot ..... 8½¢
2x4 Construction (25% Standard) ..... lineal foot ..... 11¢
2x6 Construction (25% Standard) ..... lineal foot ..... 17¢
Genuine Lauan Plywood Panels! MAHOGANY 4'x7' .... $2.68 4'x8' $3.07
Each 1/8" Hardboard Panel Installed Free with 4'x8' Sheet Purchased
PREFINISHED V-GROOVE MAHOGANY Each 1/8" Hardboard Panel Installed Free with 4'x8' Sheet Purchased
4'x7' $3.14 4'x8' $3.59

Ceiling Tiles 12"x12" or 16"x16" $6.98 per carton
1-7 $7.39 Carton!
STANDARD STRIP 210-sq. ft. ASPHALT SHINGLES $5.75 bundle
SELF-SEALS Stock Colours $7.97 bdl.
CEMENT IN STOCK!
Portland and Masonry at all Cashway Locations!
Top Quality Vinyl Asbestos 12"x12" FLOOR TILES Each as low as 12¾¢
TILE COUNTY, $4.98 CAN.
7/16" HARDBOARD 4'x8' $1.37
ANY QUANTITY!
"Permalite" Reinforced Vinyl Coated ALUMINUM SIDING $37.25 square
Per 25-lb. Carton! COMMON NAILS 2½" ..... $5.97 3" ..... $5.89 3½ & 4" $5.82
FAR North Quality Lumber!
1½" No. 1 Interior MAHOGANY DOORS
1-0x6-6 ..... $4.87
1-6x6-6 ..... $5.36
2-0x6-6 ..... $5.28
2-2x6-6 ..... $6.50
2-4x6-6 ..... $6.72
2-6x6-6 ..... $6.97
You Saved "A" Grade
4-PC. WHITE BATH SETS
Cashway Quality Fiberglass Tub, Vanity Cultured Marble Top, Toilet, Chrome Fittings
$87.50 PITTMORE EXTRA!

OPEN WEEKDAYS 8:30 A.M. - 6 P.M.; SAT. TO 5 P.M.; THURS. AND FRI. TO 9 P.M.

FROM MALAYSIA! Save Big Money . . . Soft Even Texture and Grain, 4.2mm. Panelling!
MERSAWA PLYWOOD 4'x8' $2.95 SHEET ANY QUANTITY
4'x7' $2.58

21 CASHWAY CENTRES THROUGHOUT ONTARIO TO SERVE YOU!

Mr. Ken Soble, Your Cashway Manager, Serving Belleville and Surrounding Area From Our Location At
24 Newberry St., Belleville
Write Box 175
(SOUTH OF KINSMEN POOL OFF DUNDAS)
Open daily from 8.30 a.m.! Open Thurs. & Fri. to 9.00 p.m.!

World Waits to Hear Canada's UN Vote

OTTAWA (CP) — The slow pace of negotiations on Canadian recognition of mainland China has posed a dilemma for the government in the perennial question of Peking's membership in the United Nations.

How Canada votes on the question could affect talks on recognition, going on intermittently for nearly seven months between Chinese and Canadian diplomats in Stockholm.

Informed sources said Wednesday that the government has not decided how Canada will vote when the issue of Chinese representation in the UN comes up at the forthcoming session of the General Assembly in New York.

External Affairs Minister Mitchell Sharp has said Canada's position in the world organization will be consistent with its attitude on recognition of the Peking regime.

At the 1967 and 1968 General Assembly sessions, Canada abstained on the Albanian resolution calling for Nationalist China's ouster from the UN in favor of Red China. The same resolution is expected to come up at the assembly session opening next week. It may come to a vote some time in November.

The question observers here are asking is: What stand will Canada take if the recognition talks have not produced an agreement before the vote at the General Assembly?

An informant said there is "absolutely no way of forecasting" what the government's policy would be in this situation. Mr. Sharp's Canada vote would reflect its decision in principle to recognize Peking—in other words, it would support mainland China.

On the other hand, the "if" qualification he made in Tokyo could be read to mean that Canada will change its UN vote only if agreement on diplomatic relations with Peking has been achieved.

QUEBEC (CP) — Yu Chi Hueh, Chinese ambassador in Canada, said Wednesday that if Canada recognizes the Communist government in Peking it would be a gisservice to the cause of peace in Asia.

"... By adding presitige and power to the Maoist regime", the ambassador said, "Canada's recognition could make the prospect of peace in Asia and the Pacific dimmer and more remote."

He was speaking at a dinner meeting of the Richelieu Club. The text of his speech was released prior to delivery.

The Communist regime has made it clear it want more from Canada than mere recognition, Yu said, it is also asking that Canada endorse Peking's Jurisdiction over Taiwan, home of the Nationalist government which the ambassador represents in Ottawa.

"If Canada should, in her sovereign wisdom, decide to accept these demands in order to establish diplomatic relations with that regime, what lever or influence could Canada then hope to wield, with which to persuade the Maoist regime to be less war-like and more peaceful?

"Herbert carries on quite an extensive correspondence with the mortgage company, the telephone company, the department store, the plumber, the electrician, the loan department at the bank . . ."

Ten Oil Firms Chartered Train

CALGARY (CP) — The vice-president of a United States oil company Wednesday took the wraps off a mystery train that ran between here and Edmonton for five days.

Paul Marshall of Hamilton Brothers Oil Co. told a news conference the Canadian National Railways train carried more than 80 executives from 10 oil companies while they worked out details of joint bids for 468,000 acres of land leases in the Prudhoe Bay area of Alaska, site of a major oil find.

The men had been on the train since Friday when it started its 325-mile runs under tight security arrangements between the two cities, which have wide spread links with the continental oil industry.

"We had the train planned for a month," Mr. Marshall said. "It cost quite a bit but we are sure we got our money's worth."

Mr. Marshall would not give the cost of the chartered train, but said estimates of $10,000 a day seemed reasonable.

Representatives of the 10 companies, brought together by Hamilton Brothers, boarded the train in Calgary and in Conrich, a few miles northeast of the city.

"We thought it was as secure a place for our meetings as we could find," Mr. Marshall said. He said the isolation was necessary because the companies had planned to bid as a group on only some tracts. They would also bid as individual companies or as part of another group.

The companies involved included Ashland Oil, Cities Service, Continental Oil, Highland Resources, Home Oil, Signal Oil, Sun Oil, Union Carbide Petroleum and Union Pacific Railroad.

Are You Planning
— TO OPEN A NEW BUSINESS
— TO EXPAND OR RENOVATE YOUR PRESENT BUSINESS
IF SO, WHY NOT CALL
BEE-JAY
MERCHANDISING CONSULTANT
75A DIVISION ST. — TRENTON, ONT.
392-1055
SPECIALIST IN
1. HEALTH-BEAUTY AID STORES
2. CORNER VARIETY AND GROCERY STORES
3. STOCK TAKING AND INVENTORY CONTROL
"THE COMPLETE MERCHANDISING SERVICE"
CALL NOW — 24 HOUR SERVICE

1969 Belleville United Appeal Campaign
LIST OF EVENTS
DAILY FROM SEPTEMBER 12 TO SEPTEMBER 20 INCLUSIVE
All events are free with the exception of the ferry cream trip to Amos Jet.
SATURDAY, SEPTEMBER 13th — Trip by Steam Train to Amos Jct. departing CN Station at 10:00 a.m., 1:30 p.m., 4:00 p.m. and 6:00 p.m. — Students and children 50c. Adults $1.00 Proceeds go to the United Appeal Fund. Limited number of seats on each trip, tickets may be purchased at CNR Station, 962-7580 — Canada and Overseas Travel Agency, 962-5466 — Reid's Travel Centre, 962-8922 — Chevrier, 962-7001.
SUNDAY, SEPTEMBER 14th — Same as Saturday, September 13th with Trips by Steam Train to Ameliasburgh Jct., departing CN Station at 10:00 a.m., 1:30 p.m., 4:00 p.m. and 6:00 p.m.
MONDAY, SEPTEMBER 15th — There will be 3000 brightly colored discs dropped over the City of Belleville at 7.00 p.m. Fifty of these discs will have lucky numbers. The winning numbers will be published in the Ontario Intelligencer on Monday, September 22nd and lucky prizes can be picked up at the Caboose on Front St. September 23rd.
TUESDAY, SEPTEMBER 16th — Old Time Fiddlers' Contest at Zwicks Island Bandshell at 7:30 p.m. Moderator of Contestants will depart from Moira St., Part of Ontario will conduct. Refreshment booths will be open to the public. In the event of poor weather, the event will be held at Centennial Secondary School.
WEDNESDAY, SEPTEMBER 17th — Trent Valley Country Jamboree at Zwick's Island at 7:30 p.m. Moderator of Contestants will depart from Moira St., Part Hastler, Robert Paul, Country Singing Teenager, Gladys Smith The Country Girl, Lyle Krause Couch, Carl Hamilton, Country Gentleman Ben, Frank Dopko and Alex MacDonald. In case of rain the event will be held at Centennial.
THURSDAY, SEPTEMBER 18th — Beauty Contest at the Bandshell at Zwicks Island at 7:30 p.m. Moderator of Contestants will depart from Moira St., Part of Ontario will conduct. Meet at West Moira St. to Coleman St., Northwood on to Notre St., to Upper Street, to Dundas to the CPR overpass to Zwicks Island. Return on Bridge St., to Station Loop, on to Dundas to the CPR overpass and south over the CPR overpass to Zwicks Island. In case of rain the event will be held at the Centennial Secondary School. Winner will be the recipient of the Miss Belleville Crown.
FRIDAY, SEPTEMBER 19th — The entire day is given over to the Teenagers of Belleville. The facilities at the Y.M.C.A. are theirs to enjoy.
SATURDAY, SEPTEMBER 20th — Official opening of the Campaign - 2.45 p.m. Square Dance at the Market Square where Miss United Appeal 1969 will be crowned. Square Dancers will take over to the music provided by Carroll May and Harold Hall. In the event of rain the Square Dance will be held at the Centennial Secondary School.
Make Note Of These Events
Local Headquarters: CN Caboose ; Front St.

YOLLES
SAVE $101.95 THIS WEEKEND ONLY!
Complete 8-pc. Modern Living Room Ensemble with Correlated Tables, Ceramic Lamps and Occasional Chair
ALL 8-PCS. ONLY
$278
No Money Down BALANCE ON EASY TERMS
EXTRA CHAIR INCLUDED
OVER-SIZE FOUR SEATER SUITE IN NYLON BOUCLE WITH DEEP-TUFTED FOAM BACK
This weekend you can get a complete correlated 8-pc. LIVING ROOM ENSEMBLE AT $10.95 SAVINGS. Every piece is matched and correlated so you have a smart modern comfortable living room with that individual decorator touch. The modern sofa, with its four foam cushions set on quilted decks, spans 86". You'll love the smart deep pillow tufted back that not only looks good but feels good and the custom look of the walnut finish arms. Underneath the rich Nylon Boucle cover you'll find double-tied no-sag construction with foam-filled, pre-formed back. The three correlated tables designed in heat and mar-proof Arborite in sliced walnut finish. To place on the tables are two off-white ceramic table lamps with brushed gold trim and matching shades. Plus a comfortable modern Scandinavian chair with foam-filled back and seat cushion and walnut-finished showwood, as an accent. Save $101.95 this weekend only!
● FREE DELIVERY
● FIVE WAYS TO BUY
● MONEY BACK GUARANTEE
SAVE $71.95 McCLARY FREEZER
495-LB. CAPACITY — CUT FOOD COSTS
Reg. $259.95 Quality
$188
With this McClary freezer you can have your own food plan and really take advantage of weekend food specials. Also, you can stock up on meat, game, vegetables and fruit and enjoy them whenever you want. Storage is neat with a divider and basket locating small items. Features a 2-way door with a 17-lb. capacity section for what you'll want in inquire when opened. Handy stand alone. Also signal light that shows safe operation. Exclusive compressor warranty, interior light and look and love. Holds almost a quarter of a ton of food yet, it's so compact, only 30" wide, 31" height 28½" and 67½" wide in use. This McClary freezer is both convenient and economical. Put it in your home and save immediately with the $71.95 reduction.
Save $71.95 This Weekend Only!
Complete 5-Pc. Double Dresser Bedroom Outfit
With Beverley Quilt Top Mattress and Box Spring
YOU NEED NO MONEY DOWN
BALANCE ON EASY TERMS
ALL 5-PCS. ONLY
$168
You'll Get Our Newest Style-Setter In New High Gloss Walnut Tones
Buy the complete outfit and save this weekend at Yolles. This massive, spacious bedroom suite is the talk of the town. It's the latest in bedroom styling, featuring the clean modern lines . . . especially designed for the modern compact bedroom. And this size is carried through out the suite making the "chest on chest" styling. Each piece has a quality look. The double dresser with six roomy drawers has a framed tilting mirror. And there's hidden quality too . . . in the dovetail joints, mahogany drawer bottoms and-antique brass handles and the hand rubbed finish. The chest-on-chest has five roomy drawers and a vanity compartment with plenty of space. The bed graces in its smart and beautiful bedroom design . . . full-size bed it's an exciting suite complete with famous Beverley quality box springs and mattress, but hurry it's a limited three day special. Don't worry about your budget! Ask about our easy payment plans.
New Advance in Healthful Sleep Comfort.
100% Quilted
POSTURE TYPE SLEEP SET
This is a posture-correct, spine-level support unit. It has new firm scroll-quilt with heavy print fabric. And the box spring is designed to work together for coil-on-coil support. With this set a good night's sleep is guaranteed. Take advantage of this limited three day offer now!
YOU MUST BE FULLY SATISFIED OR YOUR MONEY REFUNDED
YOLLES
TRENTON 19-21 DUNDAS ST. 392-4593
BELLEVILLE 300 FRONT ST. 962-1527
Mon., Tues., Thurs., Sat. - 9 - 5.30
Wed. - 9 - 12.30
Fri. - 9 - 9.

CIRCLE TV's

SPECIAL PURCHASE

SALE

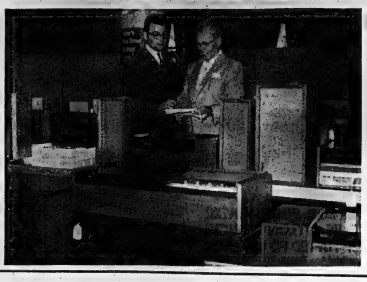

AT THE

RCA SHOW FOR DEALERS

OF THE EASTERN ONTARIO AREAS ...

CIRCLE TV WAS ABLE TO PURCHASE — AT A SPECIAL LOW PRICE — A LARGE QUANTITY OF

TV – RADIOS – RECORD PLAYERS – WASHERS – DRYERS

ALL TO BE SOLD AT FANTASTIC SAVINGS

RCA COLOR TV	RCA RECORD PLAYERS	RCA B & W TV	RCA DRYERS
PRICED AT 499.	PRICED AT 29.95	PRICED AT 169.	PRICED AT 139.

FOR BEST SELECTION – HURRY TO ...

CIRCLE TV SALES AND SERVICE

FREE PARKING AT THE REAR — OPEN ALL DAY WED. & FRI. NIGHT

260 COLEMAN STREET — DIAL 968-6791

West Germany Big Customer Of Canada

OTTAWA (CP) — West Germany moved strongly ahead in the list of Canada's most important sources of imports in the first seven months of this year, closing the gap on fourth-place Venezuela.

Trade statistics released Wednesday showed that the German federal republic increased its sales to Canada to $194,634,000 from $150,368,000 in last year's January-to-July period.

Imports from Venezuela remained steady at $196,892,000 this year compared with $196,568,000.

West Germany has been enjoying an export boom while many outsiders—and some of its own economists and politicians—regard the Deutschemark as undervalued.

Though the dominant Christian Democrat party opposes any change in the mark, upward revaluation might come after German elections Sept. 28. The opposition Socialists support revaluation, which would reduce the cost of German imports but raise the price of German exports.

Canadian imports from West Germany rose by more than 21 per cent while imports from all countries in the first seven months of 1969 were up almost 18 per cent to $8,214,039,000 from $6,966,542,000.

Imports from the United States—Canada's principal foreign supplier—rose 18 per cent to $6,945,629,000 from $5,-194,249,000.

Britain, apparently succeeding in boosting its exports and correcting a chronic balance-of-payments deficit, raised its shipments to Canada by 22 per cent to $461,200,000 from $394,-147,000.

INCO Strikers Lose $23,000,000 in Wages

SUDBURY (CP) — Striking employees of the International Nickel Co. of Canada Ltd. have lost more than $23,000,000 in wages, a company official said Wednesday.

Jack Pigott, general manager of Ontario operations, said the strike has cost the average employee more than $1,300.

The strike began July 10 when 18,000 members of Local 6500, United Steelworkers of America, walked off their jobs at plants here and in Port Colborne, Ont.

Mr. Pigott said the strike also has "been harmful to the nickel industry, to its customers and suppliers, to the national economy and to local businesses."

He said the union is demanding increases of $2 an hour from Inco while settling other contracts throughout Canada "for less than half that figure."

Homer Seguin, Local 6500 president, said the union and company both have said they are prepared to meet and negotiate a "fair contract."

"It seems the two parties, Inco and the union, are saying the same thing, but unfortunately are not over the bargaining table where it eventually has to be resolved."

Average wages at Inco under the old contract were $3.06 an hour.

THE BETTER HALF — By Bob Barnes

"A full head of hair doesn't interest me—what I'd go for is a pair of bushy eyebrows like John L. Lewis had."

U. S. Spokesman Says Canada Moves World Nearer Wheat War

WASHINGTON (Reuters) — A spokesman for United States wheat farmers Wednesday charged the Canadian wheat board with moving the world closer to an all-out wheat war by making a cut-price deal with the Philippines.

Richard K. Baum, executive vice-president of Western Wheat Associates, said the Canadian board last week negotiated a secret agreement directly with Philippines flour mills for the sale of a minimum of 5,305,000 tons of wheat at concession prices and with credit terms far more liberal than justified.

The charge was made as informed sources disclosed that officials of at least three major wheat exporting nations—Canada, the United States and Australia—were still meeting here privately.

A three-day multi-nation meeting on the world market crisis caused by a glut of supplies and lower prices was officially slated to have ended last Friday. The extended talks, described as technical, were expected to continue through today.

Officials taking part included the general manager of the Australian wheat board, and the general sales manager of the U.S. department of agriculture's export marketing service, Clifford G. Fulvermacher.

Baum, in a statement here, said the price in the Canadian-Philippines deal was reported to be five cents a bushel below current market prices for Canadian wheat.

This was in addition to price cuts of more than 11 cents a bushel by Canada during the last few weeks, he said.

Baum said the Philippines has traditionally been a leading export market for U.S. wheat. Recent actions by Canada would cost the U.S. at least $10,000,000 in wheat sales during the next calendar year, he said.

IF YOUR SON OR DAUGHTER IS GOING OFF to College

KEEP THEM INFORMED WITH DAILY NEWS FROM HOME BY SENDING THEM A SPECIAL STUDENT GIFT SUBSCRIPTION TO THE INTELLIGENCER.

The Intelligencer
Circulation Dept.
45 Bridge St. E.
Belleville, Ont.

Student Gift Order

Please start delivery of a special student mail subscription to: Date:

Name .....

Address ..... Apt. No.....

City .....

Date of Expiry .....

Student Gift Subscription ordered by:

Name .....

Address .....

City or Town .....

YOUR CHOICE

Safety-Checked-Reconditioned

$1695.

1965 BUICK — LeSabre 4 door sedan, V-8, automatic, power steering and brakes, radio, good condition, Lic. L70209.

1965 CHRYSLER — 4 door sedan, fully equipped, balance of factory warranty, Lic. L58797.

1965 PONTIAC — Parisienne Convertible, fully equipped, Lic. L70964.

1965 Chevrolet — Impala Super Sports, 2 door hardtop, V-8, power steering and brakes, radio, bucket seats, automatic console shift, Lic. L75266.

1965 PONTIAC — Parisienne Station Wagon, V-8, automatic, power steering, radio, good condition, one owner, Lic. X37770.

1966 DODGE — Polara 440, V-8, automatic, power steering, radio, one owner, balance of factory warranty, Lic. L78250.

1965 Plymouth — Fury II Station Wagon, V-8, automatic, power steering, radio, Lic. X65386.

1965 METEOR — 4 door sedan, V-8 automatic, fully equipped including air conditioning, Lic. L70622.

$1295.

1965 PONTIAC — 2 door sedan, 6 cylinder, automatic, radio, Lic. L70626.

1965 FORD — Fairlane Station Wagon, 6 cylinder, automatic, real economy transportation, Lic. X37880.

1965 DODGE — ½ ton Pick-up, Lic. 607725.

1966 RAMBLER — Ambassador 880, 4 door sedan, 6 cylinder, automatic, radio, one owner, a real clean car, Lic. L85764.

$1095.

1964 VALIANT — 4 door sedan, 6 cylinder, automatic, radio, excellent condition, Lic. L64435.

1964 OLDS. 88 — 4 door sedan, fully powered, Lic. L74333.

1964 CHRYSLER — 4 door sedan, 300 model, V-8, automatic, power steering and brakes, radio, Lic. L20899.

1962 SCOUT INTL. — With 7 ft. plow blade, Lic. 463703.

NO DOWN PAYMENT NECESSARY WITH DISABILITY INSURANCE INCLUDED IN LOW WEEKLY PAYMENTS.

MANY, MANY MORE TO CHOOSE FROM AT

Patterson Motors

CHRYSLER - DODGE - PLYMOUTH - SIMCA - SUNBEAM - TRUCKS

290 NORTH FRONT STREET — DIAL 962-3434

TV ENTERTAINMENT

THURSDAY

- The Bill Cosby Show debuts on CBC at 8:00 on channels 6, 11 and 13. Cosby will play a high school physical education director.
- At 8:30 CBC airs another new musical program, Time For Livin' featuring Rhonda Silver on channels 6, 11 and 12.

6.30—Gilligan's Island (6) Sweetheart (8) News (13) (13) Sports (6) (11) (13) 6.55—News (6) (8) MOVIE: "Monster on Campus" (12) 7.00—Hogan's Heroes (3) Truth or Consequences (4) (12) Day It In (5) Island Auction Bus (6) Make Me (9) Tex and Widgie (11) 7.30—Bill Cosby (6) Mannix (8) (13) Animal World (4) (5) (7) (12) Gentle Ben (6) Flying Nun (12) Pierre Berton (13) 8.00—Bill Cosby (6) (11) (13) Primus (4) (12) To Get Married (5) The Reporter (8) 8.30—On Stage (3 (5)

Switched (7) (12) Name of the Game (8) (11) (13) Ironside (3) 9.00—Movie: "Goldon Avenue" (4) (12) Bonanza (6) (11) (13) Tom Jones (5) 9.30—Mission: Impossible (3) (5) (8) Adam's Rib (4) 10.00—The Bionics (11) (12) It Takes a Thief (12) 10.30—Hawaii Five-O (3) Our World (5) 11.00—News (3) (4) (11) (13) Newsroom (6) (8) 11.30—Johnny Carson (3) (7) (8) Joey Bishop (6) (11) MOVIE: "The Tattooed Stranger" (12) MOVIE: "The Princesses (5) 11.40—Movie: "Seven Days To Noon" (11) MOVIE: "The Organizer" (13) 12.00—Perry's Probe (3) 12.30—University of the Air (3)

FRIDAY

6.30—Dick Van Dyke (6) Sweetheart (8) Bewitched (12) Dark Shadows (13) 6.55—News (6) (8) 7.00—Jetsons, Jack (11) Outsider (12) 7.30—Hazel (3) Truth or Consequences (4) (12) Day It In (5) Country Music Hall (6) Treasure Hunt (8) 7.30—C. J. Simpson (3) (8) Wild, Wild West (4) (5) (13) Hazel and Mrs. Muir (6) (11) Huck Leroy (9) (11) Let's Make A Deal (13) 8.00—Laugh-In (3) (11) (13) John Davidson (13) MOVIE: "Wives and Lovers" (12) 8.30—Game of the Game (3) (8) Green Pye (4) (5) (7) (12) 9.00—MOVIE: "Too Much, Too Soon" (4)

MOVIE: "Mr. Moses" (5) MOVIE: "The Seventh Sin" (10) Judd (13) 9.30—Dragnet '67 (11) Governor (12) MOVIE: "The Tarnished Angels" (12) 10.00—The Saint (3) (8) Mod Squad (5) (11) Dick Cavett (13) 11.00—News (3) (4) (11) (13) 11.30—Johnny Carson (3) (7) (8) Joey Bishop (6) (11) MOVIE: "Saw Wood in Eden" (12) 11.40—MOVIE: "Murder, He Says" (6) MOVIE: "By Love Possessed" (11) MOVIE: "Night Passage" (13) 11.30—Merv Griffin (10) Who's Who (12) 12.00—Movie: "Ride Clear" (9) 12.30—MOVIE: "Blida Cross" (9) 2.00—University of the Air (3)

An Invitation from
The Belleville Choral Society
TO ● TENORS
● BASSES
● ALTOS
● SOPRANOS
TO MAKE A SINGING DATE
EACH MONDAY EVENING AT EIGHT
Phone 968-9709
R.S.V.P.

FALL COLOR TOUR
TO NEW ENGLAND, CAPE COD AND LAKE PLACID
ESCORTED SEVEN DAYS
Sept. 28th to Oct. 4th, 1969
No Night Travel
Stay in Dover, Vt. Boston, Lake George, N.Y. and Lake Placid. See Fall Colors in Vermont, Shores of Cape Cod and the Berkshire Area. Visit the world's largest granite quarry at Barr, Vt. Aumable Chasm, Quebec. Distinctive Accommodations from as low as $114.00 per person
For Complete Itinerary and Reservations Contact
DAVISON & DAVISON TRAVEL AGENTS
188 FRONT ST.
BELLEVILLE
962-3404

MADOC HOTEL
TV, RADIO AND RCA VICTOR RECORDING ARTIST
DAVEY GIBBS
THE COUNTRY KID
"LITTLE JOE"
LARRY (DOOLEY) PROTHEROE
2 WEEKS
IN THE MADOC LOUNGE

the new TV year

The look and feel of the new television season previewed in every exciting detail in TV Guide's annual Fall Preview issue.
on sale now

Mustang for 1970

Boss 302, a performance-oriented 1970 Mustang from Ford of Canada, is powered by a highly-modified 290-horsepower, 302-cubic-inch-displacement four-barrel V-8 engine. First introduced as a 1969½ model, the new version of the Boss 302 boasts an improved competition suspension system with a rear stabilizer bar, Rear air spoiler and backlite "sport slats" are optional.

TV-Radio Column

Lena Shines in Own Show

NEW YORK (AP) — Lena Horne, often a guest star on other people's programs, finally had her own network special Wednesday night. Despite the presence of the usual assortment of guest stars, singing and dancing groups, the NBC hour was essentially a one-woman show.

Miss Horne demonstrated her distinctive style with a wide range of musical material, from the Beatle's Rocky Raccoon to Rodgers and Hammerstein's Surrey with the Fringe on Top.

Miss Horne's clothes were stunning. If one were to quibble, it would be about the constant focus of the camera on the star in semi-closeup. There was even a dance number in which we saw Miss Horne only from the waist up and the rest of the ensemble only when they happened to move into Miss Horne's frame.

CBS launched a new soap opera this week. Where the Heart Is. It probably will grow in popularity along with Love of Life and Search for Tomorrow which have been around longer than any television programs except The Ed Sullivan Show.

Harshest critics of the serial drama are likely to be viewers who rarely see them. The prime-time viewer, housebound by head-cold or some other short-term handicap, is apt to feel like a tourist in a foreign land without a phrase book if he tunes in, without preliminary briefing, to one of the daytime dramas. He is likely to listen briefly, wonder why everyone seems to be so unhappy and flip to a game show or old movie.

The veteran soap-opera viewer possibly can sympathize with the confusion of the novice when a new serial starts and the writers are busy introducing characters and sowing seeds of story lines and subplots.

Eldorado

ELDORADO — Mrs. Hugh Barker has returned home from a trip to Ireland.

Mrs. Norma Norman spent last week with her parents, Mr. and Mrs. Emil Wannamaker.

Mr. and Mrs. George Fox of Malone were recent callers of Mr. and Mrs. Douglas Bailey.

Miss Barbara Boyle of Port Credit spent a few days with her parents, Mr. and Mrs. Glenn Boyle.

Mr. and Mrs. Cecil Blackburn spent a recent weekend at Mr. and Mrs. Glen Blackburn's and family of Kleinburg.

David and Gordon Wannamaker spent a day at the C.N.E.

Several people of the community spent Saturday at Coe Hill Fair.

Mr. and Mrs. Raymond Dembrooky were weekend guests of Mr. and Mrs. Richard Derry.

A number of people of the community attended the pie social at the Eldorado United Church on Saturday evening which was sponsored by the Sunday School.

Mr. and Mrs. John Blackburn were recent weekend guests of Mr. and Mrs. Glenn Blackburn and family.

Mr. C. P. Istvied held a successful auction sale on Saturday and he and his family are taking up residence in the old home at Cooper.

Mr. and Mrs. Kelvin Boyle were weekend guests of her parents, Mr. and Mrs. Lorne Dosby.

Mrs. Donald Wannamaker has returned home from Belleville General Hospital.

Mr. and Mrs. Glen Blackburn were weekend guests of his parents, Mr. and Mrs. Cecil Blackburn.

Mrs. C. D. McCann accompanied Mrs. Elgin Post and Mr. and Mrs. Max Mustard in the camp meeting at Ivanhoe on Sunday.

Mrs. Glenn Boyle is attending a summer course in Guelph for one week.

Mr. and Mrs. Ivan Blackburn spent the weekend at Mr. and Mrs. Leonard Blackburn's after their trip to Nova Scotia.

Mr. and Mrs. Harry Blackburn and Mark and Mrs. Clayton Blackburn called on Mr. and Mrs. George Williams and family on Sunday evening.

Allan Blackburn spent the weekend with his parents, Mr. and Mrs. Leonard Blackburn, while his wife and two mothers, Mrs. Frank Brough, took a trip to the Yukon to visit her brother.

Deletions In Film Appealed

TORONTO (CP) — The Ontario Board of Censors has demanded 34 deletions from Alan Arkin's new film A Married Couple.

Mr. King is appealing the board's ruling to James Auld, minister of tourism and information, who said Tuesday night he has not reached a decision.

The film, a documentary on the real-life marital situations and conflicts of a Toronto couple, was shown Tuesday night to a private audience in a Canadian government auditorium in London Gate and British and Canadian group in conjunction with the visit of State Secretary Gerard Pelletier.

Scoharie

SCOHARIE — Mrs. Maurice Pike entertained several ladies one evening recently in honor of Mrs. Ben Payne's 87th birthday. Refreshments were served including a lovely birthday cake.

Larry Huff, Toronto, spent the weekend with his parents, Mr. and Mrs. Gerald Huff.

Mr. Jasper Hennessy is again confined in Prince Edward Memorial Hospital.

Mr. and Mrs. Arnold Hennessy spent the long weekend at Mr. and Mrs. Finley Hennessy's to be near his mother while Mr. and Mrs. Finley Hennessy and family and Gordon Hennessy enjoyed a camping trip to Algonquin Park.

Mrs. Burton Norton entertained four children and their mothers on Tuesday afternoon in honor of her daughter Linda's third birthday.

Mrs. Harry Foster spent a couple of days last week with Mr. and Mrs. Norman Kerr, Big Island.

White's District

WHITE'S DISTRICT — Mr. and Mrs. Fred Bowers spent the weekend in Peterborough and attended the funeral service of W. Armstrong.

Mr. and Mrs. William Arthur of Stoney Creek spent the weekend with his parents, Mr. and Mrs. George Arthur.

Mrs. William Yateman returned home on Friday following an eye operation in Peterborough Belleville General Hospital. While she was away Mr. Yateman spent the week with his daughter and husband, Mr. and Mrs. Bernard Wadsworth of Belleville.

Mrs. Lorne Mallory is spending a week with her daughter and husband, Mr. and Mrs. Hilsden of Oshawa.

Mrs. Dorothy Summers of Stirling is spending a week with Mrs. S. C. Reid and Margo.

Mr. and Mrs. Edward Penley, David, Carole, Sandra and Gail attended the wedding of Mrs. Penley's niece in Hamilton on Saturday. Sandra was flower girl for the occasion. All remained for the weekend.

Mrs. Lorne Mallory received word of the safe arrival on August 23 of twin great-granddaughters, Michele Lee and Paula Lynne, children of Mr. and Mrs. Robert Robson of St. Catharines.

Mr. and Mrs. Albert Jones entertained recently for their granddaughter Cheryl Barr to honor her on her birthday. Other guests were the Misses Patricia Barr, Susan Cooney and Cindy Hare.

Mr. and Mrs. William Arthur of Stoney Creek, who were recently married, were honored with a presentation held at the home of his parents, Mr. and Mrs. George Arthur.

Tweed

Walter Harkness, of Tweed spent the long weekend at Huntingdon, and is now on the staff of the Canadian Imperial Bank of Commerce, in Belleville.

OBTAINED RIGHTS

The CBS television network has obtained the television rights to the United States open tennis championships for five years.

Rylstone

RYLSTONE — A shower for Barbara Milne, in honor of her approaching marriage, was held in the Women's Institute Hall at Rylstone. The evening was spent in games and contests, and an address was read by Leonara Stapley, after which Barbara opened her gifts, thanking all for their thoughtfulness and generosity. Refreshments were served at the close.

Mr. and Mrs. John Spencer and her parents, Mr. and Mrs. Hansen Alexander, attended the funeral service for Mrs. Iva Amm, at Almonte, on Tuesday.

Mrs. Jim Smith of Rendale spent a day recently with Mr. and Mrs. Robert Spencer and family.

Mr. and Mrs. Lorne Cook and family, of Harold were recent guests of Mr. and Mrs. Wesley Finch, Garry and Roxanne.

Anne Pregrosa of Toronto has been vacationing with her aunt and uncle, Mr. and Mrs. Louis Fennell and family.

Johnny and Douglas Spencer spent a few days in Toronto recently, with their aunt and uncle, Mr. and Mrs. William Amm and Cherene.

Mr. and Mrs. Murray Meiklejohn, Mr. and Mrs. Gordon Meiklejohn and Lynn, attended the Meiklejohn—Moore wedding in Morrisburg United Church, recently, and the reception at the Amber Cupola, at Guelph.

Mrs. Ralph Heath accompanied her sister, Miss Blanche Gibson, and Mr. and Mrs. Lyin Dixon on a motor trip to Washington, D.C. recently.

Mr. and Mrs. Paul McKeown spent the weekend with her parents, Mr. and Mrs. Neal Lowey, at Goderich. While there, Mary and her mother, were co-hostess at a shower in honor of Miss Priscilla Martin, of Toronto. Enroute home, Mr. and Mrs. McKeown called on their friends, Mr. and Mrs. Lawrence Clarke and Lauren at Richmond Hill.

THEATRE FEATURE TIMES

AT THE BELLE — Burt Lancaster stars in the suspense action film "Castle Keep" with Patrick O'Neal and Peter Falk. Showing Performances at 6.50 and 9.00 daily. Saturday and Sunday Special matinee "Aladdin and His Magic Lamp" at 2.00 p.m. All seats 50c.

AT THE PARK — In Color — One of the funniest comedies in years "Goodbye Columbus". Restricted to persons 18 years of age and over. Show times 7.00 and 9.10. Saturday matinee 2.00.

TAXI SERVICE
392-2242
TRENTON
GOULD'S TAXI
DIAL 392-2242
FOR
PROMPT 24-HOUR SERVICE

ROWE TOURS
(Escorted)
Washington and Virginia Color Tour
Sept. 27 — Oct. 1 — 10 Days
Boston and Lake Placid Thanksgiving Weekend Oct. 10-13
Nashville Tennessee Thanksgiving Weekend Oct. 10-13 Featuring Grand Ole Opry
California Tour and Hawaii Cruise
Feb. 27 - March 28 - 32 days (Early reservations are required for cruise)
Travel air conditioned Washroom Motor Coach
For information phone or write Rowe Tours Agency, Port Hope — 885-2227

QUINTE DRIVE-IN THEATRES
DRIVE IN
SHOW Starts 8.00 p.m.
NOW PLAYING
GREGORY PECK — OMAR SHARIF
IN THE ACTION PACKED WESTERN
"MacKENNA'S GOLD"
PLUS JERRY LEWIS IN
"HOOK LINE & SINKER"
ADULT ENTERTAINMENT

COMFORTABLY COOL AIR-CONDITIONED
FAMOUS PLAYERS THEATRES
CANADA'S FINEST ENTERTAINMENT
FROM THE OUTSPOKEN NOVEL WHERE SOLDIERS TALK LIKE SOLDIERS AND FIGHT LIKE HELL!
A 10th century castle in a 20th century war!
Burt Lancaster in Castle Keep
A Famous Players Theatre
367 Front St. 962-4846
PANAVISION TECHNICOLOR
NOW PLAYING
BELLE
DRIVE-IN
A FAMOUS PLAYERS THEATRE
DAILY 6.50 - 9.00

CHILDREN'S SPECIAL MATINEES
SATURDAY & SUNDAY ONLY - 2.00 P.M.
BELLE THEATRE
See The Magic Lamp ... The Genie ... The Magical Entertainment
DALMOR PRODUCTION presents
Aladdin and His Magic Lamp
STORYBOOKSCOPE
— ALL SEATS 50c —

A VERY FUNNY, IMMENSELY APPEALING MOVIE... A THING OF REAL AND UNUSUAL PLEASURE!"
"A VERY FUNNY, IMMENSELY APPEALING MOVIE." —Newsweek
GOODBYE, COLUMBUS
TECHNICOLOR
PARK
NIGHTLY at 7.00 - 9.10
SAT. MAT. 2.00

DON'T WAIT UNTIL THE LAST DAY TO SEE THESE OUTSANDING PICTURES!
"A WITTY AND GLISTENING FILM!" —Bosley Crowther, N.Y. Times
COLUMBIA PICTURES presents a Stanley Kramer production
Spencer Tracy Poitier Hepburn
guess who's coming to dinner
TECHNICOLOR
● ON THE SAME PROGRAM ●
as the teacher who learns the ABC's from London's turned-on teens!
COLUMBIA PICTURES presents
SIDNEY POITIER
"TO SIR, WITH LOVE" TECHNICOLOR
BOX OFFICE OPENS 7.30 - SHOW STARTS AT 8.00 P.M.
BELLEVILLE DRIVE-IN
A FAMOUS PLAYERS THEATRE

CANADA'S OWN 2ND SENSATIONAL
LES FEUX FOLLETS
KINGSTON MEMORIAL CENTRE
THURSDAY, SEPTEMBER 18th — SHOW TIME 8.00 P.M.
Floor Section Seats $3.00, Side Seats $2.50, Children 15 years and under — HALF PRICE. Students $1.50. FOR MAIL ORDERS SEND TO: Kingston Memorial Centre, P.O. Box 670, Kingston, Ontario, Stating number of tickets desired and at what prices.

READ and USE CLASSIFIED ADS

REAL ESTATE FOR SALE

OPEN HOUSE

Friday September 12 And Saturday September 13 - Only

FROM 2 P. M. TO 5 P. M. EACH DAY

Follow Belleville go across the Bay Bridge and take the Rednersville Road for about a mile and a half. Watch for the B. G. Foster Open House signs. Our salesmen are in attendance.

PRICE REDUCED TO SELL

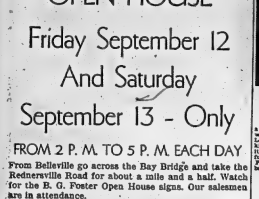

On The Beautiful Bay Of Quinte

A lovely setting with 3 nice bedrooms and an extra bathroom — a very large kitchen with modern cupboards and built-in range and dishwasher. Separate dining area — large living room — separate family room and fireplace. Enclosed barbecue, and many other extras are included. Come along on Friday or Saturday afternoon from two to five P.M. and see this lovely home.

B.G. FOSTER REALTOR

Call: 962-8649

A.E. LePAGE LIMITED REALTOR

WEIGHING VALUES?

Looking for your money's worth? Then take a peek at this neat 3 bedroom bungalow located in the east side on Bridge Street. The down payment may seem high but the low balance on a 6¾% mortgage will convince you that this is a bargain. Phone JOHN PEACE at 962-9154 or 968-8214. —

SOUTH SIDE OF REDNERSVILLE ROAD

A four bedroom home structurally sound, but requires the imagination of a creative person, or the finishing touch. A horse barn, extra lot on highway and approximately 50 acres of land are included with the house. Call JEAN RILEY at 962-9154.

WANT TO BUILD A HOME IN THE COUNTRY?

We can show you 40 acres with lots of water and 900 feet of frontage on a paved road. Think this one over. Call RALPH SILLS at 962-9154 or 477-2847 now.

FENWOOD GARDENS

5 room brick and frame bungalow featuring 3 good size bedrooms, unique kitchen with built-in eating area and plenty of cupboards, 4 piece bath, combined living and dining room with fireplace enhanced by a picture window bay windows. Sliding glass doors from dining room to sun deck. Full basement with rec room, attached garage and many extras. Move in this Fall and enjoy the splendor of this beautiful treed lot. Call RITA STUBBERT 962-9154 or 968-7359.

HONEYMOON HAVEN

Or a retirement nest are both possibilities in this cozy 2 bedroom home overlooking the Moira River, but in the city. Just decorated inside and out so you can relax and enjoy life. Full price only $11,200.00. Call MARG. COOKE at 962-9154.

COTTAGE ON BAY OF QUINTE

Situated one mile from Deseronto high level bridge. Four rooms and screened porch, inside conveniences, boat dock. Only $4,900.00. Call CHAS. COOKE, at 962-9154.

962-9154

330 FRONT STREET
Open Evenings Till 9 p.m.
"Growth Through Service Since 1913"

THINKING OF BUYING OR SELLING

Call —

FRANK REAL ESTATE

133 Dundas St. E. — Belleville
962-9248

Agt3-1m

FAST - EFFICIENT SERVICE by

Harold "Wilkie" WILKINSON

— Salesman For —

D. J. WHALEN
Real Estate Ltd. — Realtor
Bus. 962-4528 Res. 968-3294

Jal5-sr-tu-th-s-tf

REAL ESTATE FOR SALE

ROLLINS CONSTRUCTION LIMITED

FOREST HILL RANCH SPLIT

a most attractive 3 bedroom home with built in stove and oven, the L-shape living dining room, large kitchen with cupboards galore, 4 pc. bath, basement already divided for future rec room and fourth bedroom. Plumbing installed for second bathroom and bar. Mortgage at 8% 25 yrs.

PONTON PARK
1800 SQUARE FEET
BUNGALOW

now under construction on a large lot with southern exposure. Living room, dining room family room with fireplace, attached garage. Only one of it's kind in town. An outstanding design sure to please the discriminating executive.

ROLLINS CONSTRUCTION
SALES OFFICE — 968-6666
11 VICTORIA AVENUE
Lakeland Gas Available
In All Homes

Agt5-tf

ALCAN UNIVERSAL HOMES

ALCAN

4 ADRIAN STREET

3 bedroom home, 4 major appliances complete with furniture. Carries for only $174.00 P.I.T. with a 9% mortgage.

20 MAPLE STREET

4 bedrooms on 1200 sq. ft. and fully furnished. 3 piece bathroom, carries for only $174.00 P.I.T. on a 9% CMHC mortgage.

STIRLING, ONT.

BAKER STREET

2 bedroom, completely decorated home includes broadloom, range hood, hearty fuel furnace, only $13,995.00 with $2773.00 down, carries for $116.00 per month plus taxes.

TRENTON COMPLEX HOMES
962-5066
BELLEVILLE
Models Open Daily From 12.00 Noon

311-3t

FRANK REAL ESTATE

133 DUNDAS EAST

178 acres north of Brighton in one block on paved road with creek (trout) running through property. Three bedroom brick bungalow, consisting of 11 rooms, barn, shed and 2 barns situated on a 3x5 overlooking a vast valley for only $70,000. Low down payment and good terms.

30 acres of scenic countryside 3½ miles from Colborne. Numerous building sites and special at $4,000. See our many other such properties.

PLAINFIELD AREA —
200 acres of choice land, maple bush, open land, creek, trout stream and 3 fine creeks run through this property — $15,000. Terms.

107 acres with 60 workable, balance bush and pasture. Frame 2 storey house has 3 bedrooms, 4 pc. bath, hydro, barn, drilled well. Terms available. Call on this and many others.

366 acres — Napanee area — Mostly loam producing farm, 8 wells, 2 ponds, 2 large barns, one 40x60 with cement floor, 2 storey 12 room brick and silaca house with bath and furnace $45,000. May be purchased complete with purchased Holstein herd and equipment.

Ashby Lake — Almost new 3 room cottage, completely furnished and boat $6,350.00.

962-9248

Fox and Fox REALTORS

LOT — in residential section at end of Rd. on paved road. About 70 minutes out. $1,500.00.

FOXBORO — Home in excellent condition, with modern conveniences and hot water heating, 2 cars or more of grounds.

BUSINESS with or without equipment. Good 3 room home in immediate area. Business has been in operation for 15 years. Owner is transferred out of area.

EAST SIDE — near hospital — very nice bungalow — $13,500.00. Call for particulars.

127 NORTH FRONT STREET
962-9744 and 962-9602

SEVEN ROOM modernized home, barn approx. 3½ acres of land. Consider Village lot in trade. Terms — Cash. Dial 962-6481.

818-3t

REAL ESTATE FOR SALE

WRIGHT AVENUE

This spacious family home features large Hollywood kitchen, three good bedrooms, plus a fourth bedroom in the finished basement. Attractive 6¼% mortgage. Close to schools. IMMEDIATE POSSESSION. Please call Barbara Ashley.

170 ACRE FARM, just 17 miles from Belleville in Prince Edward County. 2 bedroom storey home, modern kitchen, living room and dining room. Good barn with well, tenant house. Edythe Therrien has the details.

NEW COUNTRY LISTING. Just North of city, this 3 bedroom brick bungalow with finished recreation room, 2 baths plus 2 more bedrooms, large lot. Priced at $22,000, and your down payment may do. Ask for Cec Rattan.

RURAL — RESIDENTIAL. Modern 3 bedroom brick home only 3 years old on 5½ acre lot close to Belleville. Full asking price $13,900.00. Call Harold Dafoe for details.

MONEY MAKER. 200 acre farm 12 miles north of Belleville, just off No. 37 Highway consisting of 140 acres of top rate workland, brick and frame house, large bisroof barn with stable cleaner, huge implement shed, hog pen 28' x 48', new 14' x 36' concrete slab, silo, workshop, 2 car garage. All the conveniences of a city home. Owner will consider terms. Priced right at $60,000.00. Call Don MacDermaid for details.

ON DUTY: Barbara Ashley — Edthe Therrien — Mona Chandler

962-9517

Bowes & Cocks Ltd.

Realtors
89 STATION STREET
OPEN EVENINGS UNTIL 9 P.M.

One and one half storey frame home on an extra large lot close to the city. This home has had excellent care and is priced to sell at only $17,000.00. Yes there is a garage.

Three bedroom frame bungalow centrally located with finished recreation room, nice sized lot, paved drive and garage. Taxes $417.00.

Two storey older home in good city location, good size lot, full basement, asking price only $18,900.00 and open for an offer. Early possession date can be arranged.

List with the office that has a reputation for selling. We require a three bedroom home within five miles of the city, must be modern. Price not to exceed $18,000.00. Owner must be willing to carry a first mortgage.

BRUCE FOSTER
REAL ESTATE BROKER
211A COLEMAN STREET
962-9593

Sales Representatives —
KEN SWALLOW — 962-1167
JUNE WEEKS — 962-0993
ELIZABETH WELLBANKS — 967-1678
GERALDINE LAWLOR — 396-2203
BRUCE FOSTER — 962-0993

FRASER & O'NEILL LIMITED REALTOR

962-3418

180 North Front Street

CENTRAL — Charming older home on quiet street handy to schools and bus route. Modernized kitchen with pantry, fireplace, large living room and dining room, garage.

TRIPLEX — Three self-contained apts., all rented. Live in one and let the others pay you. Double garage, alum., storms and screens.

LINTON PARK — Split level brick home, close to Y.M.C.A., bus route and schools. Features fireplace, broadloom and rec room.

MEMBER OF M.L.S.

GERALDINE LOGAN ..... 393-5611 DAVE LEWIS 968-1519
FRED NELLES ..... 967-1784 DOREEN RUDD 968-3149
AL DURAND ..... 968-3838 HUGH O'NEIL 962-3418

REAL ESTATE FOR SALE

C. D. CROSBY

INSURANCE AND REAL ESTATE LIMITED
43 BRIDGE ST. EAST
962-9611
BELLEVILLE — ONTARIO
REALTOR

HOME WITH APARTMENT

$25,900. East Hill two storey six bedroom home containing large living room with fireplace, kitchen and three family size bedrooms, plus a self-contained apartment, all fired furnace, large landscaped lot. Taxes are available.

FIVE BEDROOMS

$9,900. Two storey, seven roomed brick home containing 26-foot living room, large kitchen, five bedrooms and 1½ bathroom, large fenced in and treed lot. Only $1,000.00 down payment and the price will carry at $75.00 per month. Real side location.

FOR THE INVESTOR

$8,900. will purchase this two family, East Hill duplex property which needs some repair. Present annual rent is $1,380. A real buy for the family man. Taxes are available.

EVENINGS CALL —
ED. HAGERMAN 968-5972
LOIS HOARE 962-9642
VI LINDGREN 962-3672
NORA KINCAID 966-5666
TED SAUNDERS 968-1138
LES LENNOX 968-1348

JOYCE

EAST END BUNGALOW

Located on a cozy Crescent close to the hospital. This 3 bedroom brick bungalow has a well landscaped lot it contains three large bedrooms, living room with fireplace, dining room, kitchen, 4-piece bath and full basement. Asking price $20,500.

NORTHWOOD CRES.

In close to the city, P.O., schools, library and the YMCA. Set back and at the end of a court. We have an executive home located in this area with 4 bedrooms, double fireplace, formal dining room with fireplace, formal dining room, 2 baths, family room and garage that we would like to show you. Don't delay, call now for your appointment to inspect this home.

$1,500.00 DOWN

and $116.00 per month including taxes for this 3 bedroom semi-storey home on Everett Street. Ideal for the young married person. We have the key. Can we show you tonight?

JOYCE

962-5326

274 Front Street
Open Evenings Till 9 p.m.

WANTED MALE

TRIPLEX

Excellent location on a finished street, close to schools and hospital, present revenue $2,700 per year. Double driveway. Why not call a realtor this fall for investment home tonight. Priced to sell at $18,000.

6¼% MORTGAGE

Choice location for schools, YMCA, UTC and shopping. A beautiful landscaped grounds, completely treed lot. 3 large bedrooms, large kitchen with lots of cupboards. Full basement with large rec room. Carries for $123. per month.

968-5757

J.E. McKinney LTD.

REALTOR

GORDON WOODS

REALTOR
126 FRONT ST.
Member of The Belleville Real Estate Board

A FIREPLACE

3 bedrooms and a 4th bedroom and bath in the basement. Finished family room with fireplace and broadloom in the living-dining room. All kitchen appliances only $21,900. A down payment of $3,500 would do.

SUPERB

Yes, extra special in every way, a bedroom bungalow in a family area. Broadloom throughout. Paved drive. Finished family room, bedroom and bath in the basement. Broadloom. We cannot describe this fine home so let us show you.

OFFICE: 962-6471

OPEN EVENINGS TILL 9 P.M.

TED ANDERSON 962-6471
GORDON DETLOR 962-4176
ROSS FORSEILE 968-8681
PHIL RAY 966-7260
GORDON WOODS 968-3817

REAL ESTATE FOR SALE

Large four bedroom home in good area in older East Hill. The home has been remodelled and is in very good shape. Asking price $17,500.

2 bedroom bungalow in west end. This home has a very large extended kitchen. Good sized living room with natural fireplace. Two good sized bedrooms and garage on good sized lot.

Storey and half home with three bedrooms in West End within walking distance of downtown. This is a very comfortable home and price has just been reduced to $18,900.

Large four bedroom two storey stucco home on corner lot in West Hill. Owner is open to offers on this comfortable family home.

D.J. WHALEN REAL ESTATE LIMITED REALTOR

231 FRONT ST.

962-4528

If No Answer Call —

JACK JEFFREY — 962-5648

THREE BEDROOM HOUSE, DINing room, low down payment, price for 995 monthly. Asking $15,900. 968-3307. 818-3t

RUGGED BRICK THREE BEDROOM bungalow, choice location, garage, carport, fenced for trailer, level lot, etc. 962-2315. 308-tf

TEACHERS WANTED

HASTINGS COUNTY BOARD OF EDUCATION
REQUIRES IMMEDIATELY
SUPPLY TEACHERS

For occasional teaching in the Elementary, Secondary and Retarded Children's Schools in Hastings County.

Fully qualified Elementary or Secondary School Teachers who are not fully qualified but who have a good academic and/or professional background are invited to apply for supply work.

Application forms are available at the Board Office, 208 Bridge Street, Belleville, Ontario or at any of the Area Offices or schools in Hastings County.

Mr. L. F. Reid,
Superintendent of Academic Services.
Eric Runacres, B.A., M.Ed., James L. F. Clarke, B.S., P.Eng.,
Director of Education Chairman

311-3t

WANTED MALE

ONE CARETAKER
required by
Prince Edward County Board Of Education
Salary — $3,600.00.

Application forms may be picked up at the Office of the Superintendent of Supervision, Board Office, corner of Stanley and Main Streets, BLOOMFIELD, Ontario.

Probable place of employment BLOOMFIELD.

Mail address P.O. Box 220, BLOOMFIELD, Ontario.

Closing date for applications 1:00 p.m. Monday, October 13th, 1969.

Purchasing-Expeditor

Wanted for a man with experience in purchasing and expediting. Apply in writing to:

Good salary and full range of company benefits.
Apply to:

Personnel Manager,
STEPHENS-ADAMSON MFG. CO. OF CANADA LIMITED
P.O. Box 1390,
Belleville, Ontario.

811-3t

SALESMEN

FULL OR PART TIME
WE WILL TRAIN
962-8544 — 10 a.m. to
6 p.m.

811-4t

Estimator - Trainee

We have an opening for a man interested in learning as an estimator with a minimum of grade XII. Aptitude for figures and ability to read drawings are essential. Good opportunity, wages and working conditions.
Apply to:

Personnel Manager,
STEPHENS-ADAMSON MFG. CO. OF CANADA LIMITED
P.O. Box 1390,
Belleville, Ontario.

818-3t

FIREFIGHTER COMPOSITION FOR LETTER press weekly. Modern Sunday Finess 473-4194 Madoc. 308-tf

REAL ESTATE WANTED

I HAVE A RETIRED COUPLE WISHing to purchase a 2 or 3 bedroom bungalow in the Belleville area. These must not exceed $19,000 must be in good brick construction. Please call June Weeks, 962-3893 or Bowes & Cocks Realtors after hours Bowes Foster, Real Estate Broker. 308-11-13

OFFICE SPACE TO LET

SMALL OFFICE BUILDING, QUIET area, air conditioning, electric heat, reasonable. 962-7342 or 962-3817.

Jy15-tf

WANTED MALE

MANAGER TRAINEE, APPLY IN person at Reward Shoe Store 360 Front Street.

818-3t

FULLY QUALIFIED APPLIANCE SERVICE MAN

Excellent position for competent and responsible person. Apply in person to the

THE JOHN LEWIS CO.
265 FRONT ST.

308-11-13t

TIRE MAN, EXPERIENCED IN truck, bus and farm tires. Must be A-1 The Intelligencer.

308-3t

LICENSED MECHANIC FOR EXCEPtional 1969 dealership after Labour Day. 818-4t

RELIABLE MAN TO DRIVE CARTER Milk Wagon. Apply Your Dairy, Valleyview Crescent after 6 p.m.

818-3t

REAL ESTATE SALESMAN

Wanted for our expansion program. Many fringe benefits and help to increase your commissions in rural and residential selling.

W. FRANK
Real Estate Ltd.
Realtor
133 Dundas Street East
Belleville 962-9248

Agt3-tf

TRAINEES

Completed Grade XII
Preferred Grade XIII
No Prior Experience Required
Training Provided

Excellent opportunity for advancement in various fields of electrical industry. Full employment benefit program.

Apply in writing only to

R. BAKER
CANADIAN GENERAL ELECTRIC
P.O. Box 660, Belleville

818-3t

STATIONARY ENGINEER for Industrial Plant With Oil Fired Boilers

Good wages and premium for all benefits paid by the company. Third or Fourth Class Papers acceptable. Third preferred — Apply

ABEX INDUSTRIES
OF CANADA LIMITED
LINDSAY 324-2133

818-4t

WANT ADS DO THE JOB FAST!

WANTED MALE

MAN FOR FURNITURE DELIVERY and warehouse duties, capable of lifting heavy furniture. Apply in person, Belleville Furniture Emporium, 257 Front St.

WANTED FEMALE

WAITRESS — PART TIME OR FULL time, neat, clean, experience necessary. Restaurant, 211 Front St.

EXPERIENCED HAIRDRESSER REquired in modern salon. Contact Hair Styling Salon, phone 968-6611 for appointment. 8-tf

WANTED MALE OR FEMALE

STEADY TOMATOE PICKERS K. Vanderkruk & Sons, R.R. 7, Belleville, phone 962-2242. 7/18-tf

COUPLE FOR RESTAURANT — Cook to head unit and as part time waitress — living accommodation and board and room if desired. Also part time waitress. 968-6213. 8/10-21

EXPERIENCED HAIRDRESSER REquired in modern salon. Contact Hair Styling, phone 968-6611 for appointment. 8-tf

MEN OR WOMEN WANTED

For Part Time Work

SELLING DOOR TO DOOR SUBSCRIPTIONS

FOR METRO NEWSPAPER

This will be evening work with working materials supplied. Guaranteed income plus generous commission on every sale. If interested please call

962-5375

Saleslady

36-HOUR WEEK
NO EVENINGS
WED. and SAT. AFTERNOONS OFF

Apply:
O'Keil Stationery & Office Equipment
117-121 Front St.

8/10-tf

WANTED - YOUNG WOMAN Neat, Courteous and Reliable 3 days per week

apply Mrs. Zink
WEBS JEWELLERY DEPT.

8/8-21

EXPERIENCED HAIRDRESSER Prince Charles, phone 962-6642. 8/6-tf

BABY SITTER WANTED — Two children, grandmothers. Start at once or about mid-October. Must like Christmas cards and gifts to friends, early Christmas shopping. Own car necessary. Good salary. Reply in confidence stating age, with over 200 items shown in color. Selling time to get started. Write Belleville Greeting Card Co., Box 72 Postal Station B, Toronto 17, Ont. 8/10-21

USED GUNS, KELLY'S SPORTS Shop, 343 Dundas St., Trenton. Open 9 to 5. 962-2568. 8/3-tf

EMPLOYMENT WANTED

WILL DO HOUSE CLEANING daily, 5 days a week in Belleville or Belleville area. 966-3272 Shirley. 8/10-21

RELIABLE MAN REQUIRES PART time employment approximately 30 hours weekly with good remuneration. Box A-29 The Intelligencer. 8/10-21

DONOVAN'S TV SERVICE, TV AND radio repairs. Reasonable rates. Phone 962-3317. 8/10-tf

PAINTING, INTERIOR AND EXterior decorating. We can do it for you. For free estimates, call 962-3695. 8/13-21

ACCOMMODATION WANTED

URGENTLY REQUIRED, TWO BEDroom home, with barn. Good references, long lease if possible. Reasonable rent.

URGENTLY REQUIRED 3 OR 4 bedroom home in Belleville or Trenton area by two children, 962-2242. 8/10-21

RESPONSIBLE ADULT COUPLE REquire 3 or 4 bedroom house to rent. Phone 962-2843. 8/10-21

TWO OR THREE BEDROOM HOUSE on East Hill, preferably with den or rec room. Would be long term lease. 968-6611. 8/10-21

ACCOUNTANT WITH 4 CHILDREN requires accommodation to rent or buy, Belleville area. 966-6660 ext. 2. 8/10-21

TO RENT — THREE BEDROOM home for permanent manager. 962-6923 or 962-2242. 8/10-21

WANTED TO RENT — FURNISHED basement suite or apartment for two adults. Adults only. Phone 962-3142. 8/6-21

ONE OR TWO BEDROOM FURNISHED apartment, required in Trenton, Belleville area. Phone 962-2242 after 5 p.m. 8/3-tf

3-4 BEDROOM HOUSE, RESIDENtial rent, within 30 miles radius of Belleville. 962-6923. 8/3-tf

FURNISHED HOME OR APARTment, with garage, required by couple with children by October 15th for 4 months to city. Apply Box A-26 The Intelligencer. 8/3-tf

REAL ESTATE WANTED

Professional man desires to purchase detached or duplex unit for one-third cash three bedroom home (must be modern but not necessarily new) with den or recreation room. Prefer Quinte West area but will consider Belleville or Trenton. Interviews on the north, MacDonald on the south and Dundas on the south. Possession not required immediately. Reply in confidence stating age, family of location, price, etc. to Box A-24 The Intelligencer. 8/10-21

SMALL FARM WANTED

To Buy Privately
House Plus 30 Acres of Good Land Minimum
962-7566
after 5 p.m.
7/34-ev-tu-th-tf

I HAVE A CLIENT WITH CASH who requires to duplex or other two storey home on a corner lot, in the city of Belleville. Price not to exceed $20,000. Call Geraldine Lawlor, representative for Bruce Payne Real Estate Broker, Home 966-3393, office 962-9556. 8/10-21

WANTED TO BUY

WASH STANDS CHINA CABINETS, dressers, chairs, etc. 21 rue'ds round 1850ss, rolled, 1 oak top and fluted. 968-6611. 8/10-21

WAREHOUSING SPACE

5,000 SQUARE FT. FRONT OF Modern building. Ideal display or manufacturing space. Class A Attractive. Phone 962-2242. 7/18-tf

TO LET

THREE ROOM APARTMENT, FRIDGE, stove, bath, heated. Phone 962-3969 Front Street; phone 968-6611. 8/11-21

THREE BEDROOM HOUSE, WITH fireplace, dishwasher, breakfast area, 1½ baths, 968-6611, immediately across from Quinte Drive-In Theatre, 962-9407. 8/11-tf

THREE ROOM APARTMENT WITH bathroom. Apply 30 Bonisteel crescent. Adults only. 8/11-21

FURNISHED THREE BEDROOM heated apartment, cabaret, TV, stove, all at 52 Octavia Street. Phone 962-3696 after 5 p.m. 8/11-21

SUNDIALS DIDN'T WORK

at night, or inside a house although they were in the sun. Clocks came into being. In fact, sundials were the first clocks. Pilgrim Keepers of the Pilgrims and are still to be seen in some old churches and halls in England. Today like to collect "sundial" item.

Whatever you may like to collect — stamps, coins, quilts, guns . . . you can buy and sell through The Intelligencer Want Ads. Just dial 962-9171 and ask for classified.

8/5-tf

BOY-MOR APARTMENTS, BED-rooms, living room, kitchen, 3-piece bath, tiled, heated, parking, suitable for older persons only, 962-2242 between 9 a.m. and 5 p.m. 8/10-tf

WAREHOUSE, TWELVE HUNDRED sq. ft. Phone 962-2242 between 9 a.m. and 5 p.m. 8/10-tf

FURNISHED BEDROOM, KITCHEN, bathroom privileges, for employed lady, phone 962-9419 after 5 p.m. 8/10-21

TWO SINGLE ROOMS, KITCHEN and bathroom, heated, hot water supplied, $50.00 each at 84 N Murray. 962-3696. 8/10-21

BELLEVILLE COMMUNITY CENTRE, for reservations for meetings, banquets, etc. 962-2242. 8/10-tf

PARKDALE COMMUNITY HALL for rent, Saturday and Sunday for reservations and rates. Phone 962-2242. 8/10-tf

AUDITORIUM, NEW BUILDING, Belleville Golden Gloves, for functions and rates, phone 962-2242. 8/10-tf

JANUARY 1 POSSESSION, NEW 3 bedroom apartment, 1½ baths, dishwasher, fireplace, patio doors, Loose Tanner, Stroker. 962-2242. 8/29-tf

FOR SALE

1967 SNOW CRUISER, WIDE TRACK 295 motor, 1,000 miles, good condition. 962-6923. 8/10-21

23 AMP. ARC WELDER, 220 volt, 3 phase, complete with accessories. Model Special Phone 962-2242 ext. 22 and Michael 5 p.m. to 10 p.m. Wallbridge Cres. 8/29-tf

GAS RANGE, GOOD, TAKE ALL like new, 968-6662 after 5:30. 8/29-tf

TELEVISION, G.E. 23", GOOD CONdition, phone 962-6923. 8/10-21

SIMPLICITY WASHER-SPIN DRY, 8½ cu. ft. 962-6923. 8/10-21

GLOVE 3-PURPOW TRIP BOAT 16' plow with rubber gunje wheel. Twelve-inch Sailers or wheel steering. 968-6611. New condition, $275. 8/10-21

WHITE RUBBER UNIFORM, BRAND new, size 38 long, 962-6923 after 5 p.m. 8/10-21

JEEP WITH CAB AND 4 WHEEL drive, 5 good tires with complete set of chains. Two new tires and steel reinforced with large steel bar bumper on front. Ideal for hunting or farm. 8/10-21

FOUR FIRST GRADE ROLSTEEN white cows, age 3 and 4, bred to freshen September 15, 16, 17, 18. Apply Conrad Reid, R.R. 2, Stirling. Phone 966-2-3. 8/10-21

NO-CAN MILK TANK, EXCELLENT condition, can be seen operating Saturday. 968-6611. 8/10-21

GIRL GUIDE UNIFORMS 10 AND 12, Maid made Brownie dress, size 6, 966-3222. 8/10-21

MAN'S LARGE SIZE BICYCLE, like new, well equipped, like new, reasonable. 966-3211. 8/10-21

POOL TABLE, WITH ACCESSORIES 8 x 4 Phone 962-6923. 8/10-21

SELL PIANO, TWO YRS. OLD, EXcellent condition. Phone 962-6923. 8/10-21

NEW HOLLAND NO. 7 FORAGE BOX and blower, 962-6923 after 5 p.m. two weeks. 8/10-21

Stirling R.R. 2. 8/10-21

WRINGER WASH MACHINE, GOOD two years old in A-1 condition, $75. Marysville 613-969-2-3. 8/10-21

FRIGIDAIRE 9" ELECTRIC RANGE and refrigerator, excellent condition, 968-6775. 8/10-21

GIVE US A TRY
BEFORE YOU BUY

NEW SPECIALS

9 x 12 Linoleum $13.95
12 x 15 Linoleum $21.95
9 x 12 Oriental Rugs $79.95
Vinyl Swivel Rockers ... $44.95
5-Piece Chrome Suites ... $44.95
7-Piece Chrome Suites ... $64.95
30-Inch Continental Beds with headboards $59.95
—Vinyl Space Saver .. $69.95
Bookcases from $19.95

MANY OTHER NEW AND USED FURNISHINGS AT SIMILAR SAVINGS
Budget Plan Day
Lay-Away Available

DAVES
HIDE-A-WAY
New and Used Furniture
363 FRONT ST.
962-5820
8/8-10-13

DELMONICO STEREO 701-71 RE-cord player combination, $100.00. 962-7192. 962-3325. 8/10-21

FOR SALE

DUMONT NOMIS ENTERTAINMENT unit, t.v., stereo, radio in fruitwood cabinet. Phone 962-3696. 8/10-21

'64 TRIUMPH 650 PHONE 476-2251 Tweed. 8/10-21

2 PORTABLE TV'S, 295 AND 265. Both 295 new, price as usual. 966-3974. 8/10-21

MAHOGANY DINING ROOM TABLE and 6 chairs. Phone 968-3561. 8/10-21

—International 262 diesel tractor complete with 3-point hitch, power take-off, 1,000 hours, good running condition, with front end loader. $2,500.

—Two cultivators with 3-point hitch.

—Set scraper blade with 3-point hitch.

—Set 3-section 3-furrow plow, 3-point hitch.

—Set spring tooth harrows.

—International 3-furrow pull plow, set at 16 inches.

—New potato planter

—New potato digger, pull type.

—Potato harvester, grader and bagger, completely equipped with tractor hitch.

—Two gallon tree sprayer, 3-point hitch complete with boom, new.

All Above Machinery in Good Condition. Phone 613-546-3-3 or write Geo. Wilson, R.R. 3, Kingston, Ont., — 546-3-3. 8/10-21

WELL DRILLING, FREE WATER analysis, Belleville, Trenton, Thomas Donnelley, Cleveland 962-2242. Residence 968-6662. 6/8-tf

FIELD STONES ALL SIZES, BOTH red and colors, Burton Hubble R. R. 2, Stirling. Phone 966-2-3. 8/10-21

GUNS, SCOPES, RELOADING tools, custom loaded required. Kelly's, 343 North St., Trenton. 962-2568. 8/3-tf

FENDER DEEJAYER REVERB AMplifier, Bell Sound, 962-6923. 8/10-tf

SNOWMOBILE SPECIALS, SAVE $100.00, $349.00 up. Vaughan's Marine Sales, Trenton. 8/10-21

ZIG YAMAHA 1967, 6400 MILES, like new condition, phone 962-6131. 8/3-321

CHESTY, TALBOT AND GENERAL grown from registered & certified seed. Phone 962-6923 after 5 p.m. 8/10-21

BAND SAW, SHINGLE MILL, 16-inch planer, ball bearing, 12-inch jointer, 4-inch moulder, 10-inch rip saw, 8-inch cut off saw, 2 inch and two sources after supper. Mosier 613-345 evenings. 8/10-21

SMALL WALNUT FINISH MASON and Risch piano, 962-6923 after 5. 8/10-21

PAINT AN OIL FIRED HOT WATER heater, completely installed for $1,000.00. Phone Bruce Payne Real Estate Broker Limited, Belleville. Phone 962-9556, 962-3325. 8/10-21 8/8-tf

CHAIN SAWS

Pioneer

SALES AND SERVICE

See Don At
McINTOSH MOTORS

164 Front St. — Stirling
966-2-3 or 613-962-2-3
8/10-21

LADIES' COATS, SIZE 12, GOOD, smart black and white tweed fall coat, size 12, black winter coat. 962-1476. 8/10-21

USED GOVERNMENT SURPLUS wooden packing cases. All sizes from 2 cubic feet to 8 cubic feet. Apply Corriveau Route, 110 Byron Street. 8/8-21

1967 CAMARO RALLY SPORT, FULLY automatic, excellent condition. Phone Ford car radiator, good condition, 968-6543. 8/11-21

— 1 1962 G.M.C. CHEV. Half-ton pick-up, 6 cyl. 4-speed. 973-3-3.
—One Kelon Barber Chair, good condition.
—One Oster leather machine.
—One coin register.
—Approx. 30 sheets used steel roofing.
—3 Porcelain wash basins.
—One oil heater.
Numerous Other Articles
PHONE STIRLING 966-3563

COLOR TV SALE
EMERSON

20" CONSOLE MODELS
Where service counts, we have factory certified technicians on the premises at

TV SALES AND SERVICE
BRUCE PAYNE

Home and Walk-In Services
Color TV — Rental Specials
Best Buys in Town
Zenith Dealer
Authorized Depot for Repairs On All Makes of Radios.

ACCURATE ELECTRONICS CENTRE
112 Front Street
962-9677
(By the new Dundas St. Bridge)

THOMAS
ORGANS
VOX
AMPLIFIERS
AND GUITARS
MUSIC LESSONS
WHALEN'S MUSIC HOUSE
195 FRONT STREET
968-5774
8/10-21

NOW TAKING ORDERS ON Christmas Trees. Reasonable PRICES. Phone 962-2373. 8/10-21

PROPANE GAS STOVE, CHINA CABINET, chesterfield, chair, vanity, dresser, floor polisher, sewing machine, library table, odd chairs, tables, 396 Dundas East. 8/11-21

FOR SALE

HONEY, WHITE NO. 1, IN CUSTOMER'S container, or ours, $22 per 60 lb. Steve Watt, Bailieboro, Ont. 705-939-3-3. 8/11-tf

OIL BURNING SPACE HEATER, Phone 962-6514. 8/10-21

BY EXPERT

the time you've stored an item in your home for over a year without using it, you're better off to put it back in circulation by offering it for sale.

To find a cash buyer for those items, just dial 962-9171 and place a low-cost, fast acting Intelligencer Want Ad, and ask for Classified.

8/5-tf

SPRING FILLED MATTRESS, double 54" size. Class 512. Phone 962-9171. 8/10-21

WINDSORS, RACING HOMERS AND Tumblers, purebreds — reasonable prices. 968-6611. 8/10-21

LOYALIST COLLEGE 1ST YEAR Textbooks, second hand. 962-2242. 8/10-21

—Pace Ship moulded plywood speedster, 20 h.p. electric Evinrude — Terms Trailer, 1965. Low best offer.

—Grundig TK 64 stereo tape recorder, extension mikes, echo chamber $350.

— 962-3939 —
164 FRONT ST. RD.
8/11-21

PIANO, HEINTZMAN, UPRIGHT Grand, $300. 966-6747 evenings. 8/11-21

Furnace oil burner $5,900 BTU. $18
Coleman camp stove $18
Electric sewing scissors complete $150
Sea-Master $150
Sea-Master $150
'65 Rambler, fully equipped $1400
Winchester pat. shells $30
Winchester automatic $40
.22 Automatic with scope $60
— 968-9094 —
8/10-21

DOUBLE BURNER DUO-THERM heater, gas-fired, excellent condition. Reason for selling, new heater. Phone 968-7020. 8/11-21

DOUBLE BURNER, ELECTRIC RANGE, dresser, kitchen suite, chest of drawers, vanity, refrigerators, electric range, washer, radio, buffet, chesterfield, fireplace and electric fireplace. 8/11-21

DOUBLE DUO-THERM SPACE heater, gas-fired, excellent condition, new store piper 968. 962-9171. 8/11-21

CAR RADIO, 4 SNAP-ON SOCKET set, 1960 Buick motor, several tools. Antique chairs cheap. 962-3696. 8/11-21

CAMERA — RICOH SINGLES TLR reflex 35 mm f2.8 lens, from the lens manufacturer. 962-9171. 8/11-21

CAR RADIO, 6 SNAP-ON SOCKET set, 1960 Buick motor, several tools. Antique chairs cheap. 962-3696. 8/11-21

FOR SALE

1969 HONDA SL125CAT — 600 CC in excellent condition. Forced to sell. Phone 962-9171, days or 1277 Alpine. 8/11-tf

AUTO

AUTO EXPERT

AUTO BODY
COLLISION
REPAIRS

Baked Oven
Painting
Glass Replacement
Upholstery
Undercoating
Radiator Repairs
Free Estimates
All Work Guaranteed

Trudeau Motors Limited

OPEN 8 A.M. to 9 P.M.
968-6767
8/10-ev-tu-th-tf

INTERNATIONAL MODEL 1300 Diesel, Second condition, phone 966-3-3. 8/11-21

'63 MERCURY V-8 MOTOR, AUTOmatic transmission car radiator and other parts. 962-3696. 8/11-21

'67 PLYMOUTH FURY II 4 PASSENGER (Sine) STATION WAGON

Fully equipped, 6 cylinder, automatic, radio, power steering and brakes, automatic transmission, tinted windshield, snow tires. Low mileage and immaculate condition.

FINANCING CAN BE ARRANGED
962-1726 After 6 8/11-21

'66 PLYMOUTH FURY II 2-DOOR hard top, A-1 condition. Belleville 962-2242 ext. 22. 8/10-21

'66 PONTIAC PARISIENNE, CUSTOM coupe, power steering and brakes, low mileage, excellent condition. 966-3913 8/10-21

'67 FURY II PLYMOUTH, NEW tires, low mileage, 6 cylinder, automatic. Reason for selling, owner driving company car, 962-6266 Meder. 8/10-21

AUTO

'60 PONTIAC, 6 CYLINDER, GOOD condition, 962-9171. 8/10-21

'60 PONTIAC, STANDARD, 6-cylinder. Best offer. 966-6256 after 5. 8/10-21

'60 PONTIAC, 2-DOOR HARD TOP, excellent condition, brand new, 962-1962. 8/10-21

'60 BUICK, RADIATOR IN GOOD CONdition, phone Stirling 966-2-3. 8/10-21

'67 COUGAR, 289, HARD TOP, 289 motor, power steering and brakes, air conditioning and many extras. Make an offer. 962-9171. 8/10-21

'66 CHEV. IMPALA, 283, AUTOMAtic, radio, heater, 962-6923 after 5 p.m. 8/10-21

1960 CHEV. C.V. CONVERTIBLE, fully equipped, $1400. 966-3631 after 5 p.m. 8/10-21

'59 PONTIAC 2-DOOR MECHANical dream certificate, Bancroft, 962-4733 after 6. 8/8-21

'59 FORD CUSTOM, STANDARD, original owner, new Firestone 500 tires, 352, best offer, 968-6662. 8/8-21

'67 PLYMOUTH V-8, AUTOMATIC, radio, white wall tires, white with white vinyl interior, 968-6662 after 5 p.m. Best offer. 8/8-21

'67 FORD FAIRLANE CUSTOM 500, 289, 4, automatic with power steering and brakes, 2-door hardtop, stock. Apply 322 Dundas East, Belleville. 8/8-21

'67 VAUXHALL CENTRA, STANDard, 4-door sedan, 962-6923. 8/10-21

'67 PONTIAC PARISIENNE, 2-DOOR hardtop, power steering and brakes, 962-6923. 8/10-21

'67 PONTIAC PARISIENNE, 2-DOOR hardtop, power steering and brakes, 962-6923. 8/10-21

'67 PLYMOUTH FURY II, 2-DOOR hard top, A-1 condition, Belleville 962-2242 ext. 22. 8/10-21

'67 PLYMOUTH, NEW MOTOR, new tires, low mileage, 6 cylinder, automatic. Reason for selling, owner driving company car, 962-6266 Meder. 8/10-21

BOATS AND MOTORS

SKI-DOOS ARE HERE
CLEARING

ONLY ONE — 14' Dalton Fiberglass Boat, 65 h.p. Johnson
Reg. $700 — Going For $595
Two ONLY — 12-Foot Springbok Boats
Reg. $500 — Going For $395
Also, A Few Canoes

ROLLIE'S MARINE
BRIGHTON
South 2-4789 or 475-3464
8/10-13-15

ALUMINUM BOAT, 32 H.P. JOHN-son motor, remote control, 962-9661. 8/10-21

FOR SALE AT —
BAYCREST MARINA

13-ft. Aluminum Boat, with reservoir-lite top and 1966 40-h.p. electric Evinrude motor and deluxe trailer. Only $1695.
One ONLY — 14-Ft. Aluminum Fishing Boat ..... $395.

BAYCREST MARINA
BIG ISLAND — DESORMEYVILLE
PICTON — 476-2407
14-FOOT FIBREGLASS RUNABOUT, 468-6218. 8/10-tf

LOTS FOR SALE

NAPANEE, RIVER ROAD, 3 TO 6 acres, hydro, water, sewer, $2,000, and up. Also lower Dundas St. 613-966. Toronto 225-7262 after 6 p.m. 8/10-tf

Water Front Lots
ON WELLERS BAY

LARGE BEAUTIFUL
WATERFRONT LOTS
Ideal for Cottages

Good road on property, hydro available, good fishing and dock building in the Highway 33 South from Trenton to Smoke's Point Bay. Turn right about 4 miles, follow signs to HISCOCK SHORES. 8/11-21

Ivanhoe
104

IVANHOE — Mr. and Mrs. Jack Wood were guests at a recent wedding in St. Peter's Anglican Church, Hamilton.

Mr. and Mrs. Chester Adams, Belleville and Mrs. William Walker, Stirling were Monday overnight guests at the home of Mr. and Mrs. Leslie Adams.

Mr. and Mrs. Harry Lovell and Mrs. Leslie Adams attended the Ray family picnic at Gilead Community Hall on Sunday, Sept. 7.

Mrs. Donald Reid is a patient in Belleville General Hospital.

TRAILERS FOR SALE

NIMROD — RAINBOW CAMPERS

Special prices now in effect on 1968 Nimrod Campers in the 2424 Princess St., Kingston Sentry Plaza — 546-7294

Cyt5-tf

PETS FOR SALE

LAB PUPS, 5 WEEKS OLD, REAdy to go. Medic 473-3886. 8/11-21

GERMAN SHEPHERD PUPS, 2 months old, $20. 962-9696. 8/11-21

HORSES

MATCHED TEAM MARE POINTER 9136. Phone 962-7146. 8/11-21

SPECIAL INDUSTRIAL EDITION

TOTAL CIRCULATION: 20,000 COPIES

Sponsored by The Industrial Commission, The Chamber of Commerce, and endorsed by The Mayor and City Council

A special Industrial Edition to publicize the City of Belleville to its own citizens, and to Industrial prospects in Canada and the United States . . . so that the story of present growth in Belleville will become known, and the advantages of Belleville will be presented to people who are considering plant expansion.

EXTRA COPIES

2,000 extra copies will be printed and distributed by The Intelligencer and The Industrial Commission to Industrial prospects in Canada and the United States . . . so that the story of present growth in Belleville will become known, and the advantages of Belleville will be presented to people who are considering plant expansion.

SPECIAL EDITORIAL AND PHOTOGRAPHIC COVERAGE

Special editorial coverage and extensive photographic coverage of Belleville's industries and points of interest in the city are already in process of being prepared.

ADVERTISING SPACE

Advertising space will be sold in this issue at regular rates. Make your reservation for space early as sections of this Industrial Edition will be printed well in advance of the publication date. Members of our advertising staff will be calling on Industrial Plants and Retail business establishments shortly to discuss the merits of this issue and help you in preparing an effective story of your business. If you are missed, phone 962-9171 or call at The Intelligencer office and ask for Display Advertising.

The Intelligencer

SO You Bought A Color Set...Sell The Black and White With A Low Cost Want Ad

LOW COST CLASSIFIED ADVERTISING RATES

On sale at 30 words OR over the charge is 3 cents per word for each insertion. 4 cents per word second insertion. 3½ cents per word for each additional insertion.

10% discount if paid within 3 days of receipt of bill.

Minimum charge 30 cents per word.

CLASSIFIED SEMI-DISPLAY ADVERTISEMENTS

Transient $1.50 per inch per insertion. Contract $1.10 per col. inch.

COMING EVENTS ..... $2.00 per inch per insertion.

BOX NUMBERS 25c if picked up at Intelligencer office — $1.50 if replies are mailed.

— NOTE —

PLEASE READ YOUR ADVERTISEMENT

Classified advertisements are taken over the phone as a convenience. The advertiser should read his ad the first day it appears and report errors in the next issue. The Intelligencer will be responsible for only one incorrect or omitted insertion for any advertisement ordered for more than one insertion, and then only to the extent of a "make good" insertion.

— DEADLINES —

CLASSIFIED WORD ADVERTISEMENTS

will be accepted until 10.30 a.m. the same day for insertion that afternoon, the exception of Saturdays.

SEMI-DISPLAY ADVERTISEMENTS must be in our office by 9 a.m. for copy revision or submission data.

CANCELLATIONS for ads ordered Thursday to Saturday by 9 a.m. the previous day.

IN MEMORIAM, BIRTH, ENGAGEMENT, MARRIAGES, COMING EVENTS, CARD OF THANKS, etc., will be accepted until 11 a.m. the day of publication. Deadline for Saturday Friday and small hours Wednesday.

CLASSIFIED DEPT. OFFICE HOURS

MON. TO FRI. — 8 a.m. to 5 p.m.
SAT. — 8.30 a.m. TO 12.30 Noon
CLOSED SAT. AFTERNOONS

CALL
962-9171

A-28-tf

MOBILE HOMES

MOBILE HOMES

WHY PAY RENT?
Come see and study our complete line of mobile homes.
— NEW — USED
Relocatable Homes Limited
MOBILE VILLAGE
R.R. 2, Trenton
H. D. SWEETNAM
392-5407
"Where Your Housing Dollar Buys The Most"

A-28-tf

ACROSS
1 Destroyed
— duck
10 Product of combustion
14 Habituate
15 River of England
16 Sailors' obvious salut
17 Warfare expert
19 Ohio River: Blvd.
20 Restores highly
21 nervous
22 Negligent
23 Denominations
25 Recedes
27 Prefix: Mile
29 Item of furniture
30 Word
31 Verb unit
33 Past
34 Ernest Thompson
— Cain, naturalist
36 Law enforcement group
40 Suburbanite's concern
42 Worth
44 Noted inventor
45 More secret
47 Fruit
49 — laude; With honor
50 Wool weight
52 Nearest
53 Reserve: Abbr.
54 Drink: Col.
57 Title of respect: Abbr.
59 Kind of cheese
61 Fischya stitched after the other
62 Fluid rock
63 Repairs flat: 3 words
70 Sulfonic acid
71 Archaic
72 Pilsner
73 Trinkets
74 Unspecified
75 Pay out

DOWN
1 Clenched hand
2 Fred the silly
3 Wry "no"; 2 words
4 Expunge
5 Notices
6 Kind of putt
7 Eager
8 Slanter
9 Menu item
10 Restore to soundness
11 Illinois or Scotland
12 Community
13 Relaxed
18 Short sent
24 Having had more than enough
26 Capital is Singapore
28 Former Alaskan governor
30 Sacred text of Islam
32 US sailor: Slang
35 Gunpowder ingredient
37 Reticent
38 Twist
39 Tores
41 Bedonian
43 Cord feature
46 Certain Americans
48 Prefix: Male
49 Water-courses
51 Piles of rubble
54 Young bird
55 Diplomatic agent
56 Agnome
58 Prevent legally
60 Divide
63 Interrogation
64 Ado
65 Transfer property
66 Optometrist's concern

Yesterday's Puzzle Solved:

9/11/69

AUCTION SALE

FURNITURE, APPLIANCES AND ANTIQUES
Property of
MRS. ELLA CLOW
R.R. 2, Picton, Ont.
Half way between MILFORD and CHERRY VALLEY on Highway No. 10, to be sold
SATURDAY, SEPT. 13th
10.30 a.m.
Corner cupboard, pine cupboard, sideboard, buffet, pine bedroom suite, drop leaf table, cherry bedroom suite, iron bed, spring bed, iron bed, cot, wooden bed, chest of drawers, mirrors, dressing stands, chairs, rocking chairs, arm chair, foot stools, chesterfield and chesterfield suite, 2 pr. blankets, 2 pr. quilts, pr. pillows, several oil lamps, 2 lamps, 2 pr. curtains, quantity of jars of preserves, quantity of dishes, antique clock, rugs, stone crocks 12 gal., 10 gal., 6 gal., stoneware jars, electric washer, kitchen sink, electric stove, electric refrigerator, 2 electric heaters, plate heater, several hand mowers, fireplace screens, forks, shovels, rakes, hoes, pails, 2 wheel barrow, various chicken and duck coops, 2 wheel trailer, quantity of wood and other articles too numerous to mention.
TERMS — CASH
Lunch will be available.
Owner or Auctioneer not responsible for accidents.
Ken Green
CREIGHTON CARR: Auctioneer.
Phone 476-2512

WANTED TO RENT

TO RENT

As acreage on eastern limits of Belleville, on the bay. Good harbor, excellent for sail and motor-boats. Good fishing, swimming, camping. Ski-doo and general outdoor enjoyment for children and whole family together. Remarkable cabins may be erected. Not for commercial purposes. To be rented for private purposes only.

APPLY TO BOX A-45
THE INTELLIGENCER
24-11-28

COTTAGES FOR SALE

COTTAGE 30' X 18', 7 ROOF CURE, suitable to insulate. Apply Mrs. Gordon Dempsey, R.R. 1, Carrying Place.

B-9-31

$6,200.00

Furnished cottage, 16 miles North of Belleville, 140 ft. water frontage, picturesque setting. Good swimming, fishing, boating. Easy Access.

TWEEDSMUIR ESTATES

962-8722
1 MILE NORTH OF 62 ON HWY. 37
B11-31

PETS FOR SALE

ANYONE WISHING TO DISPOSE of Cocker Spaniel puppies, please provide good home or screen. Apply: R. Mayes, R.R. 1, Frankford.

REGISTERED BLUEPOINT, 4 months old, Siamese kitten (female), Abbie, 962-2511.

REGISTERED BOXER PUPPIES. Apply: 7 Ballentine Crescent. B10-tf

TWO SNOW WHITE POODLE PUPPIES, seven weeks old, purebred, reasonable. Call 962-4511 after 5 p.m. and see for yourself at Poppe-ant, R.R. 4 Belleville, just one mile south of Highway 401.

B9-31

EIGHT MONTH OLD CAPUCHIN Monkey, $65. Phone 968-6436. B9-31

SIAMESE KITTEN WITH PAPERS $35. 962-2511.

ST. BERNARD PUPPIES, REGISTERED, Canadian stock. To view Trenton 392-3721. A7-tf

NOTICE TO CREDITORS

NOTICE is hereby given that all persons having claims against the estate of Blanche Kay Smith, also known as Blanche Kay Smith Bowerman, late of the City of Belleville in the County of Hastings, who died on the 15th day of September, 1968, are required to file with the undersigned solicitors for the executor on or before the 6th day of October, 1969, after which date the estate will be distributed having regard only to those claims of which the executor has received notice.

DATED at Belleville, Ontario, this 18th day of September, 1969.

ROBERTSON & BLACK,
Barristers and Solicitors,
170 Dundas St.,
P.O. Box 924,
Belleville, Ontario.

S11-18-25

TRAILERS FOR SALE

1962 — 12-FOOT TRAVEL TRAILER, Excellent condition. Phone 962-2346 after 5 p.m. B-9-tf

HIDDEN VALLEY TRAILER PARK, Allisted campers on display at our new location, Highway 62 North, Stirling. 395-3322

CHIEF TRAILER SALES, PYRAMID, Coachmen, Nomad, Travelaire, Used 10 ft. mahogany interior. Phone 962-2511. Highway 2 Trenton. F7-tf-C

AUCTION SALE

IN COMPLETE ANTICIPATION OF RETIREMENT
40 Head Purebred Holsteins
at
J. W. GOODFELLOW and SONS
Consecon, Ontario
SATURDAY, SEPTEMBER 13th
12.30 NOON

AT THE FARM — 2 miles north of Hwy. 401 at Wellers Bay Road. Less than 2 miles east, 10 miles north of Consecon.

Top Quality Tb Cleared Pure Bred R.O.P. Herd

Some Household Effects, Milking Equipment, Tractors, Crops.

CALL 392-3551 collect, the at 1 p.m. CASH, CHEQUE OR NOTE

ROY WILLIAMS
TOM MAY — Sales Manager

S11-2t

NOTICE

WITNESS WANTED

Motor accident, Hwy. 14 near Plain's Concrete, between rue Pontiac and Station Wagon on August 26 at approximately 8 p.m.

962-4343 or 962-2224

S11-2t

NOTICE TO CREDITORS

Notice to Creditors in the Estate of Margaret Pricella Nolan, deceased late of Belleville. All persons having claims against the estate of the above deceased who died on the 15th day of September, 1968, after which date the estate will be distributed having regard only to the claims of which the executor has notice, are hereby notified to send particulars of their claims to the undersigned.

DATED at Belleville this 28th day of August, 1969.

Kenneth G. M. Ross, Q.C.
366 Front Street,
Belleville, Ontario.
Solicitor for the Administrator.

A-28-2t-11

PERSONAL

HANDWRITING ANALYSIS

Know yourself and learn your strengths, weaknesses and talents. Send for free booklet. Write: Graphologist, P.O. Box 1, Station F, Toronto 5, Ont.

MRS. ANN CURSON
962-8348

A-28-121

AUCTION SALE

DEPARTMENT OF LANDS AND FORESTS

AUCTION SALE OF LAND

Twenty-six (26) Lots for Private Sale by Tender. Lots will be offered for sale by Public Auction, at the Court House, Picton, Ontario, by the Crown Land Agent, Department of Lands and Forests, Trenton, Ontario, on Thursday, October 30, 1969, at 1.00 P.M., D.S.T.

Locations: (16) Lots are located on Kaskawanank or Long Lake in Lake Township, Peterborough County. (10) Lots are located on Gardiners Lake in the Township of Madoc.

If required further information may be obtained from the undersigned.

A. H. Fenwick, District Forester, Department of Lands & Forests, TWEED, Ontario.

A-28-2t-11

PERSONAL

PROBLEMS? CALL LIFELINE, 962-4111. Talk Online, every week, same time, same place. Phone anytime.

M-7-tf

TENDERS

Tenders received for Installation of new tile beds at Sophiasburg School.

Complete details may be obtained from Mr. F. Delmage, Maintenance Supervisor, Hastings County Board of Education, 302 Bridge St. East, Belleville, Ontario.

Tenders to be submitted in sealed envelopes clearly marked "Tender for Septic Tank Installation" to Maintenance Supervisor, Prince Edward County Board of Education, 302 Bridge St. E., BELLEVILLE, Ontario.

Lowest or any tender not necessarily accepted.

Tenders must be received not later than 2 p.m. Monday, September 15th, 1969.

TENDERS

Tenders are required for removal of all bell rocks and repair to brick work at the Board of Education Building, BLOOMFIELD, Ontario.

Complete details may be obtained from Mr. F. Delmage, Maintenance Supervisor, Hastings County Board of Education, 302 Bridge St. East, BELLEVILLE, Ontario.

Tenders to be submitted in sealed envelopes clearly marked "TENDER FOR BELL ROCKS" and addressed to Maintenance Supervisor, Prince Edward County Board of Education, 302 Bridge St. East, BELLEVILLE, Ontario.

Lowest or any tender not necessarily accepted.

Tenders to be received not later than 12 noon Friday, September 19th, 1969.

NOTICE

FAST ECONOMICAL CONVENIENT TAXI SERVICE

Give us a ring at any hour of the day or night. Call 962-6464-5-6 for prompt, courteous taxi service anywhere in Ontario.

CHECKER RADIO TAXI
136 FRONT STREET
962-6464 — 962-6465 — 962-6466
Belleville, Ontario

A-28-tf

LIVESTOCK FOR SALE

PUREBRED HOLSTEIN BULL, 7 months old, sire Sterling Sadie. 968-3421. B7-tf

Let a SPECIALIST Do It!

● HOME ● FARM ● BUSINESS SERVICE

ACCOUNTANTS

PAUL EDWIN PILGRIM
Chartered Accountant
122 FRONT ST
Belleville, Ontario
962-2262

J11-tf

JOHN D. LEWARS
Chartered Accountant
367 Pinnacle Street
Belleville, Ontario
Phone 962-4667

Jy5-tf

BODEN and BODEN
37 Campbell St.
Belleville, Ontario
962-2241
Lawrence J. Boden, B. Com., Chartered Accountant
Kenneth J. Boden, F.C.A., Accredited Public Accountant

S30-tf

SHO. A. WELCH AND COMPANY
Chartered Accountants
170 Church Street, Belleville
962-4695
R. SHO. A. C.A.
M. J. STOUTENBURG, C.A.
J. R. CANNING, C.A.
Offices — Belleville — Picton
Peterboro — Ind

Jy26-tf

T. A. MACHOLD
Auditor
127 FRONT ST.
Public Accountant
Belleville, Ontario
962-4631

S7-tf

CONSTRUCTION

CONSTRUCTION
GENERAL
ADDITIONS
DEMOLITION — RENOVATIONS
LIGHT COMMERCIAL
INDUSTRIAL
T. C. CONSTRUCTION COMPANY
962-8143

A-28-tf

McINROY — MAINES
CONSTRUCTION LTD.
Asphalt Drive and Parking Lots
Equipment Rentals
Tree Removal — Power Saw
Crushed Gravel
Sewer and Water Tank
FREE ESTIMATES
962-2695

Jy11-tf

DEAD AND DISABLED FARM STOCK WANTED

DEAD STOCK SERVICE
BURNETT FUR FARM
Free removal of all dead and crippled farm stock
Phone long distance Tweed 6-4999
or 478-2281
No. 128-C-'69

O6-tf

INSURANCE

USE OUR FREE SERVICE
Dead and Crippled Farm Animals
FREE
OF CHARGE
S & D DEARNOCK
R.R. 1, Tweed
Phone Collect
478-3713 Or 968-3817

D15-tf

JEWELLERS

PRIVATE APPOINTMENTS
FOR DIAMONDS
BOOD JONES
AT A and J JEWELLERS
Front of Bridge
968-3577

Let Us Put
"ROMANCE DIAMONDS"
In Your Life
M11-tf

MOVERS

FOR LOCAL MOVING
AND CARTAGE
MORGANS DELIVERY
962-9667

A-28-tf

FENCING

HAVE YOUR PROPERTY
FENCED OFF
Domestic, Vinyl Coating
Commercial
or Industrial.
EXPERT INSTALLATION
FREE ESTIMATES
967-3383

Jy18-3m

FLOOR FINISHING

MAUNG'S SERVICE
Floor Finishing Specialists
962-3637 — 300 Pinnacle Street
Floor Cleaning, Waxing and Polishing
Floors cleaned, waxed and polished, Windows cleaned, Walls and ceilings washed, Rentals of floor sanders and polishers, Wall paper removal, Commercial floors cleaned, Industrial and Vinyl Tile Installation

A-28-tf

FLOORING

FLOORING & CERAMIC TILE
CHARLES LAMBERT LTD.
Phone 962-2695 — 24 Hours
FLOOR TILE & RUBBER BASE
FLOORING — CARPET
Asphalt Tile, Linoleum and
All Installations Fully Guaranteed
FREE ESTIMATES
642 Dundas St. East
962-2951 or 968-3662

D6-tf

CALL US FOR YOUR FLOOR COVERING
FREE ESTIMATES
Plain & Fancy Sanding, Flooring, Repairs, Refinishing
ODITE CARPET
Rubber Tiles, Tiles, Asphalt, Linoleum
Sheet vinyl flooring,
Carpet Laying,
Stair Treads, Carpet Binding
A & B FLOOR SERVICE
962-7667
R.R. 2 Frankford

A-28-tf

TORONTOS SEAMLESS FLOORING
Specialized Flooring
Terrazzo's Floor Today
NO WAXING
NO SCRUBBING
CHARLES W. LAMBERT LTD.
968-3057 or
962-2695

P11-tf

STRADWICK'S
—Flintkote Floor Tile
—Vinyl Tile
—Sheet Vinyl Flooring
—Carpet and Underlay
—Rubber Base and Tile
INSTALL IT YOURSELF OR
CALL FOR QUOTE
FREE ESTIMATES
962-2276
126 NORTH FRONT ST.

A-28-3m

HOME PRODUCTS

STANLEY
HOME PRODUCTS OF CAN. LTD.
Sales Representative
Free Christmas Business
Directory. Complete line of Stanley products. Information to-gether with free gift. Call Mrs. Doris Hanna — 478-3145 collect. For information phone —
968-7145

B18-1m

INSURANCE

INSURE WITH CONFIDENCE
BUSINESS AND FROST
GENERAL INSURANCE
Fire, Auto, Liability, Marine,
Casual, Property, Bonds
249½ FRONT ST.,
PHONE 962-9753

D15-tf

JEWELLERS

PRIVATE APPOINTMENTS
FOR DIAMONDS
BOOD JONES
AT A and J JEWELLERS
Front of Bridge
968-3577

Let Us Put
"ROMANCE DIAMONDS"
In Your Life
M11-tf

MOVERS

FOR LOCAL MOVING
AND CARTAGE
MORGANS DELIVERY
962-9667

A-28-tf

MASONRY

ALL TYPES TILE WORK
STONEWORK A SPECIALTY
ALL TYPES OF BRICKWORK, FIREPLACES — CHIMNEYS BUILT and REPAIRED
STOOPS AND PATIOS
968-7795
After 5

Jy15-3m

MORTGAGES

NEED CASH? We have mortgage money available for first and second mortgages on city and farm property. Let us help you. Call Mr. Cornell or Mr. Hall for confidential and courteous service.

FRANK E. POLLWELL
REAL ESTATE
666 FRONT ST.
Phone 962-2196
Evenings Phone Call
RES. DANIEL — 968-3849

A-28-tf

MORTGAGES

IMMEDIATE 1ST AND 2ND MORTGAGE LOANS
ARRANGED ANYWHERE ON EXIST. DWEL.-BRICK
FRANKS HOMES and FARMS
Long Term, Low Monthly Payments
IF YOU NEED MONEY:
—To consolidate debts,
—To finish existing mortgages,
—To mortgage your home,
—Any worthwhile reason.
MORTMAKER
FINANCING
Services of Northborough
170 "A" Pinnacle St.
BELLEVILLE 962-9751
After 5 p.m. Call —
MR. D. JACKSON
968-6791
Members of Cent. Mortgage Broker's Ass'n.

M-28-tf

MORTGAGES
First and Second Mortgages arranged on Residential Property.
Call
BRUCE FOSTER Personally
BRUCE FOSTER
REAL ESTATE BROKER
81A Coleman St.
962-2088

A-28-tf

ORCHESTRAS

For your next dance book
CHARLIE KAMMER
and his orchestra
A wide variety of music to make your dance a success.
SYDENHAM — 928-2661
Members of the Canadian Federation of Musicians

M-13-tf

PUMP SALES AND SERVICE

GARNET REID
SALES — SERVICE — PARTS
Complete line of Water Pumps and Well Tile Installations Our Specialty
Pump Problems? Why Not Call —
968-3980
R. R. 2, Gravenhurst Rd. Belleville

S28-tf

PROPERTY MANAGEMENT

HOME IMPROVEMENTS
Alterations, Repairs
GENERAL MAINTENANCE
Bert Smit
3 Highview Crescent
Belleville
962-8129

Jy4-tf

RENOVATIONS

CUSTOM KITCHENS
FLOOR TILE
WALL TILE
ALUM. SIDING DOORS AND WINDOWS
GIBB STOP SERVICE
SEAMLESS FLOORING
CLEANING SERVICE
PAINTING
PAPERING
CARPENTRY
CONSTRUCTION CO.
BELLEVILLE — 968-6146

A-28-tf

ROOFING

T. BAILEY AND CO.
ROOFING
ALL TYPES OF ROOFING
SIDING
$16. SQUARE AND UP
Eaves Troughing and Siding
Chimneys Rebuilt and Repaired.
All Work Guaranteed
7 YEAR Estimates
962-2022 — 962-2447

J17-tf

GEORGE BAILEY ROOFING
and SIDING CONTRACTOR
17 Years
Specializing in All Types Of TAR AND GRAVEL ROOFING
FLAT ROOFS ANY SIZE
SHINGLES AND METAL ROOFS.
968-7786

R8-tf

RUBBER STAMPS

All Kinds of Rubber Stamps Made to Order
"The Way You Want It"
24-Hour Service Available if O'NEIL SALES LIMITED
179-181 Front Street
BARRATT'S STATIONERY
Mail Front Street — 962-2180

THE JAMES TEXTS LIMITED
118 Front Street

SERVICE STATIONS

JIM TENWORTH'S
TEXACO SERVICE STATION
Gas — Oil — Repairs
Open Every Night & Every Sunday
Vacuums — Air — Cold Pop
Mailboxes and Tail Pipes
Trailer Hitches
2 Class A Mechanics On Duty
Guaranteed Workmanship

Jul1-tf

SEWING MACHINE REPAIRS

SEWING MACHINE REPAIRS
ALL MAKES
Domestic and Industrial
YOUR SEKONA DEALER
QUINTE SEWING CENTRES LTD
Belleville
968-6661
Picton — 476-3231
Trenton — 392-3666

TIRES

TREPANIER TIRE
BELLEVILLE'S
INDEPENDENT TIRE
SPECIALISTS
3 DUNDAS ST. EAST
962-2202

Jy9-tf

TYPEWRITERS

THE JAMES TEXTS LIMITED
Prompt and Efficient Repairs On
All
Typewriters and Adding Machines
For Rent
118-120 Front St. — Phone 962-9758

A-28-tf

SEPTIC TANKS

SEPTIC TANK
PUMPING
OPEN TANKS — $35.
DIAL 392-5505

A-28-3m

SERVICES

DIAMOND
CLEANING SERVICE
—WINDOWS
—WALLS
—FLOORS
962-2697

Jy12-3m

SERVICES

MALCOLM SHOE
FLOOR AND WINDOW,
UPHOLSTERY FURNITURE
CLEANING and RUG CLEANING SERVICE
COMPLETE HOUSECLEANING
968-3896 or 968-3874

A-28-tf

SHOES

ATTENTION LADIES
WHO REQUIRE SIZE 4B to 9
IN DRESS SHOES
Write To Small Feet Shoes
Order House
BOX 787
Brighton, Ont.

A-28-1m

TRAILER AND MOBILE HOMES

TRAVEL TRAILERS
& CAMPERS
MOBILE HOMES
& GIBRALTAR
GENERAL COACH
SALES & SERVICE
Parts & Trailers
REESE HITCH INSTALLATIONS
FOR TOWING
RICHARDS TRAILER SALES
AND RENTALS — 968-3661

J15-tf

TV SERVICE

TV SALES AND SERVICE
Admiral — Motorola
Sonna and Walk-In Service
Picture Tube Specialists
Rent Your TV from Us
Trade-In Terms
Parts Wholesale Depot for Repairs On All Makes and Models
ACCURATE ELECTRONICS CENTRE
243 Front Street
962-2242

S3-tf

TYPING AND DUPLICATING

SKYE
Typing and Duplicating Service
Fast, Efficient, Confidential
Equipped to handle all Typing and Duplicating
413 Dundas Street West
Belleville — 968-3479

A-28-tf

UPHOLSTERING

RE-UPHOLSTERING
Custom Work Our Specialty
Yes pay only for materials on your 3-piece suite. Labour free. Call
968-3896
FAST GUARANTEED WORK
Quinte Upholstering Ltd.
CITY-WIDE REGULOUR
Belleville — 968-7726
TRENTON 392-3645

VACUUM CLEANER SERVICE

HOOVER — FILTERS — MOTORS
Belleville
FILTER QUEEN'S A SPECIALITY
J. CUNNINGHAM
682 Bridge St. E.,
Belleville
968-2142
Formerly Pitter Queen Sales & Service

Jul14-tf

VACUUM CLEANER REPAIRS

ROOTES & Speedway
Genuine HOOVER Parts
Trenton 392-Ft 8th. Chemong
H. CAMPBELL
South Side — 968-6795
Free Pick-Up and Delivery in City

S14-tf

SAVE $ $ $ $
Let Us Install A New VACUUM CLEANER HOOK ON YOUR OLD ONE
QUINTE SEWING CENTRES
Belleville — 968-6661
Picton — 476-3231
Trenton — 392-3666

Ap28-tf

WATCH REPAIRS

EXPERT WATCH and JEWELLERY REPAIRS
By Experienced Watch Repairman
Member Canadian Jewellers Association
Satisfaction Guaranteed
A. E. WONNACOTT
272 Front Street
Over Green's Drug Store
962-2742

M1-tf

OFF THE RECORD By Ed Reed

"Thanks, but I'll wait for one that has seat belts."

MR. TWEEDY by Ned Riddle

"His idea of a fun evening is to curl up with a book that advises skinny people how to gain weight."

BLONDIE

ARCHIE

'LIL ABNER

HI AND LOIS

B.C.

BRINGING UP FATHER

BEETLE BAILEY

PEANUTS

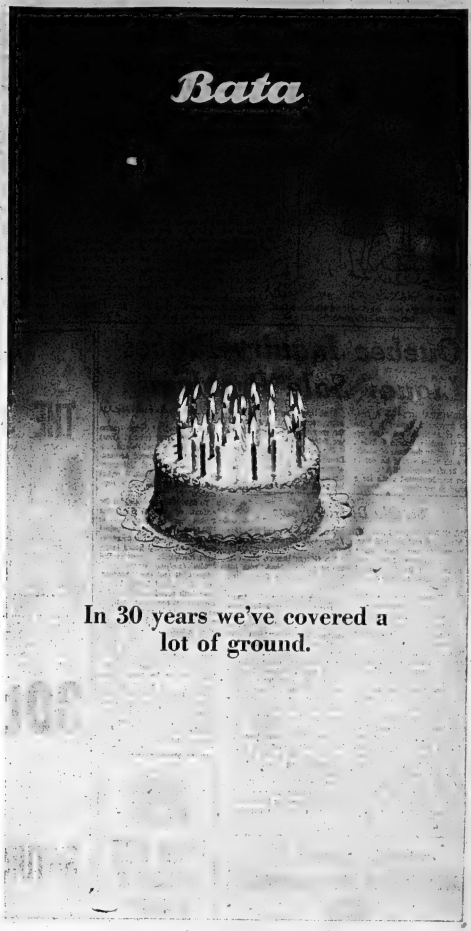

In 30 years we've covered a lot of ground.

Have a piece of the Cake
Save 10% on all purchases
this Thurs., Fri. & Sat.

Here's where you'll find the
10% off Birthday Party

Our stores in Trenton, Belleville,
Campbellford, Batawa, Picton and Frankfurt.

Party System Still Best

Social Change Must Come Through Politics: Stanfield

REGINA (CP) — Conservative Leader Robert Stanfield said Wednesday changes in Canada's social structure must be made through participation in politics because any other way could lead to chaos or worse.

The Opposition leader told 450 students jammed into a lecture hall at the University of Saskatchewan that parliamentary democracy based on the party system, "with all its faults," is the best method through which to achieve change.

The 55-year-old Conservative leader, ending a four-day tour of northern Alberta and Saskatchewan, said any democratic government's move toward more democracy must be based on strengthening of the party structure.

He said the vital and necessary party system requires youthful participation.

"I wish my party were fully responsive, but if can become fully responsive only through people like yourselves."

Answering students' questions concerned the problems of western agriculture—a problem Mr. Stanfield heard about throughout his trip.

He attended a party agricultural policy conference here Tuesday and Wednesday. The conference was aimed at recommending policies for consideration at the Conservatives' national policy conference next month at Niagara Falls, Ont.

Suggestions being considered by the party include measures to establish a producer-based wheat selling agency and government measures to help in the diversification of western agriculture.

Mr. Stanfield said his knowledge of the problems facing agriculture had broadened during his tour.

At Lloydminster, Sask., Mr. Stanfield called for a new approach in Canada to welfare and public assistance.

He said he wants full public debate on the concept of a guaranteed minimum annual wage before the next election because, while large amounts of money now are spent on social assistance, welfare programs do not appear to be accomplishing their goals.

He discussed the problems of Indian and Metis people on his tour and told native people their treaty rights must be respected because they were made in good faith.

The tour, which took Mr. Stanfield to Kitkino, Lac la Biche, Bonnyville and Frog Lake in Alberta and to Lloydminster in Saskatchewan, was unresentful compared with the placard-waving demonstrations which accompanied Prime Minister Trudeau's trips through Western provinces.

"I know just the place for it — if we can knock four feet off the back porch!"

Budgetary Deficit $10 Million Over Estimate

OTTAWA (CP) — The federal government's budgetary deficit for the fiscal year that ended last March 31 was $576,112,843, about $10,000,000 more than Finance Minister Edgar Benson estimated three months ago.

The finance department, reporting Wednesday final budgetary revenue and expenditure figures for the 1968-69 fiscal year, said the deficit on a national accounts cash basis was $77,000,000, not $67,000,000 as previously shown in preliminary figures.

The budgetary accounts are those with which Parliament deals directly, but the national economic accounts are more comprehensive and show the federal government's total impact on the country in its taxing and spending policies.

The year ended last March 31 saw total budgetary revenues of $10,181,000,000, or $22,000,000 more than Mr. Benson reported in his June 3 budget speech to the Commons. Expenditures were $10,767,000,000, or $32,000,000 more than the preliminary figure.

The new budgetary deficit of $576,000,000 compares with the record 1967-68 deficit of $792,000,000.

On the national economic accounts basis, last year's deficit of $77,000,000 was the closest the federal government has come to a balance in more than 19 years. There was a deficit of $333,000,000 in 1967-68 and a surplus of $197,000,000 in 1966-67.

A balance in the national economic accounts means the federal treasury has an essentially neutral effect on the economy. A deficit has a pump-priming effect in times of slack, and a surplus is anti-inflationary in times of boom. Mr. Benson is planning a $575,000,000 surplus for this year.

The $10,000,000 increase in the deficit previously reported adds to the country's net debt, now set at $17,335,837,000 for March 31, 1969.

Gross liabilities on that date were $35,819,260,883, of which $22,100,957,706 was in unmatured bonds and treasury bills and net assets were $18,583,422,893.

The final treasury statements for the year showed 1968-69 tax revenues amounted to $8,986,339,092, compared with $8,-401,932,443. These included $3,-356,430,988 in personal income taxes, up from $2,849,573,890, and $2,030,040,413 in corporation profits taxes, up from $1,-670,589,109 in 1967-68.

Sales taxes last fiscal year produced $1,589,840,338 for the treasury, down from $1,-601,992,631, and exercise taxes on tobacco, beer, spirits, and licences netted the treasury $509,287,838, up from $386,-554,300.

Customs duty receipts last year were $761,681,095, up from $746,437,251 in 1967-68.

Non-tax revenue—principally return on government investments and post office net revenues—totalled $1,304,796,702 last year, compared with $1,-013,042,491 in 1967-68.

Total expenditures last year on budgetary items was $10,-767,348,527, compared with $9,-824,080,572 in 1967-68.

National defence department spending was up slightly to $1,-760,795,764 from $1,751,586,169.

Expenditures by the health and welfare department rose to $1,-641,529,130 from $1,487,988,016.

Interest paid on the public debt rose to $1,442,514,498 from $1,289,966,267.

Minto Personals

MINTO — Mrs. Victor Osborne is a patient in Belleville General Hospital.

Mrs. Ivy Mayo of Chicago spent Wednesday with Mr. and Mrs. J. B. and Lorne Hagerman.

Mr. and Mrs. Bill Morton and boys of Oakville and Miss Leatha Reid of Rochester spent the weekend with Mrs. Mabel Ray and Gwen.

A farewell party was held for Harold Series of Toronto at the home of Mr. and Mrs. Ivan Series and many guests attended.

Mr. and Mrs. Ralph Clements were guests at a graduation party for Wayne Brooks at the home of Mr. and Mrs. Ron Post of Trenton Saturday evening.

Mrs. Stanley Keller accompanied Mr. and Mrs. Don Keller of Belleville to Bancroft on Sunday and spent the day with Mr. and Mrs. Vardy.

Quebec Inquiry Probes Liquor Sale Problems

MONTREAL (CP) — A Quebec provincial inquiry into the sale of alcoholic beverages resumes public hearings today, still juggling the issue of whether such sales should be put in the hands of private enterprise — an unprecedented move for a Canadian province.

Most briefs heard so far, however, recommend retention of the government's control of liquor sales.

The inquiry, established last December by Premier Jean-Jacques Bertrand following settlement of a five-month strike by 3,000 Quebec Liquor Board employees, adjourned Aug. 14 until today.

It is headed by Judge Lucien Thinel of the Provincial Court and includes Marcel Benoger, a Quebec City chartered accountant, and Otto Thur, University of Montreal economist. A report is expected by the end of November.

To date it has investigated the actions of the QLB during strikes by its employees in 1964-65 and last year, studied liquor laws from other countries and provinces and heard briefs from distillers, breweries and executives of the liquor board.

The QFL and the Confederation of National Trade Unions have both urged retention of a government monopoly in liquor sales, but have suggested radical changes in the board's method of operation.

The CNTU represents liquor board employees in labor negotiations with the government.

Briefs have suggested liquor board outlets be open to the public 36 hours a year, and that special training and education be required of store employees. Present hours of operation vary in different parts of Quebec, but most close at 6 p.m. on week days and noon Saturday.

St. Ola District News

ST. OLA — Mr. and Mrs. W. J. Marchand and Mr. and Mrs. William Rosecum who have spent the summer at their cottages on Gull Lake returned home this week to their homes in the U.S.A.

Bev. Harrington who has been assisting at Miller's Marina on Steenburg's Lake for the summer will be maid of honor at her sister Susan's wedding in Toronto in September.

Miss Becky Blair and friend, Pickering visited on Thursday with Mr. and Mrs. Harvey Phillips.

Mr. Frank Robbins returned home on Friday from Belleville General Hospital.

Visitors in the district for the Labor Day holiday were: Miss Edith Phillips, Trenton; Mr. and Mrs. Bruce Longmuir and girls, Napanee; Mr. and Mrs. J. Hall and family, St. Catharines; Mr. and Mrs. George Cummings and friends, Toronto; Mr. and Mrs. Russell Crouch, Toronto; Dorothy and Pam Carleton, Toronto; Gary Brooks, Kenora; Jim Wood, Belleville and Mr. and Mrs. Don Tripp and family, Bowmanville.

Mr. George Brooks, Montreal visited this weekend with his brother, Mr. Ernie Brooks and family.

A large number of friends gathered at Limerick Lodge on Saturday evening to honor Miss Helen Reeks, a bride-elect of October. The evening was spent in playing games and contests. The honored guest was led to a gaily decorated chair and presented with a shower of pretty and useful gifts from an upturned umbrella. Helen thanked each of her friends for their gifts. Mrs. Kelvin Robbins decorated a hat for Helen from the bows and ribbons. Mrs. Donnie Patrick assisted by Mrs. Fred White provided a buffet supper for her guests bringing an enlightening evening to a close.

Mr. and Mrs. John Cox returned to their home on Tuesday after spending the summer at their cottage on Steenburg Lake.

LOYALIST COLLEGE OF APPLIED ARTS AND TECHNOLOGY

presents

A Program of Academic Upgrading under the direction of The Manpower Division

SUBJECTS TAUGHT

English, Mathematics, Science, Bookkeeping to and including Grade 12 level.

—Classes will be held two evenings per week for three hours per evening.

—Classes will run from early October to mid May.

—Classes will be held at Loyalist College, Wallbridge Road, and at such Centres as Campbellford, Trenton, Brighton, Picton, Napanee, Tweed, Madoc, Marmora and Bancroft, if there is a sufficient enrollment at any Centre.

FEES — $2.00 PER WEEK

Application Form For Course Enrollment:

Name .....

Address .....

Phone .....

Employer .....

Mail immediately to:
Loyalist College of Applied Arts And Technology,
Manpower Retraining Division,
P. O. Box 4200,
BELLEVILLE, Ontario.

LAWN SEED GROWS BEST NOW

Autumn is Nature's Planting Time . . .
Warm Days, Cool, Moist Nights and No Weed Growth.

Seed and Over-Seed

With our famous blends:
VERDANT
VERDANT — 40% MERION
BOULEVARD
SHADY NOOK
KENTUCKY PADDOCK MIX
PLAYGROUND MIX

Bishop's Seed GARDEN CENTRE
45 ex DUNDAS ST.
DIAL 968-5523
Open Five Full Days
Closed Sat. at Noon

YOU ARE CORDIALLY INVITED BY

THE Bata SHOE COMPANY OF CANADA

TO

Open House

TO CELEBRATE THE

30th ANNIVERSARY OF BATAWA

SATURDAY, SEPT. 13th. - 1.30 p.m. to 5 p.m.

EVERYONE WELCOME

COME AND BRING YOUR FRIENDS

PROGRAM INCLUDES

- BAND CONCERT
- FASHION SHOWS
- COMPLETE PLANT TOURS
- SOCCER MATCH — BATAWA vs. TORONTO SPARTAS
- OFFICIAL OPENING SACRED HEART SCHOOL

"COME TO BATAWA SATURDAY AFTERNOON"

GIFTS FOR THE CHILDREN

REFRESHMENTS FOR EVERYONE

THE INTELLIGENCER
Founded in 1834
Merged in 1930 with
The Ontario, founded 1870

The Intelligencer

THE WEATHER
Saturday: Partly cloudy.
Cooler. High 70, Low 55.

Second Class Mail
Registration Number 1714

BELLEVILLE, ONTARIO, FRIDAY, SEPTEMBER 12, 1969

10c Per Copy

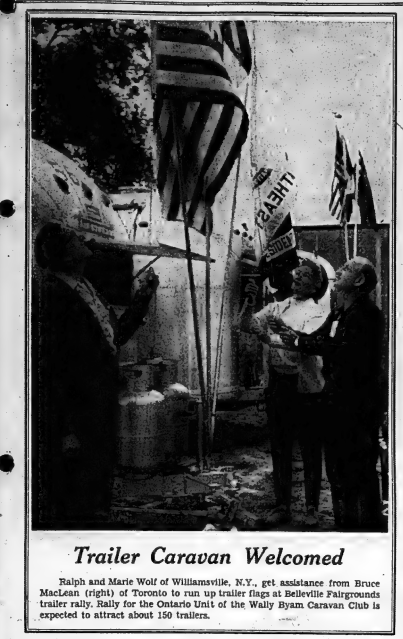

Trailer Caravan Welcomed

Ralph and Marie Wolf of Williamsville, N.Y., get assistance from Bruce MacLean (right) of Toronto to run up trailer flags at Belleville Fairgrounds trailer rally. Rally for the Ontario Unit of the Wally Byam Caravan Club is expected to attract about 150 trailers.

Israeli War Planes Hit Arab Positions

Gunmen Grab $10,000

WHITBY, Ont. (CP) — A 35-year-old woman and a policeman were handcuffed to the steering wheel of a police cruiser Thursday while two armed men escaped with $10,000 in cash.

Fern Whitmill of Ajax had cashed a $10,000 cheque at a branch of the Bank of Nova Scotia here. Mrs. Whitmill, a bookkeeper, withdraws the payroll every Thursday for the Dunlop of Canada employees' credit union.

As she entered a police cruiser driven by Constable Anatoly Wozniak, an armed man jumped into the back seat and pressed a gun to her neck.

Police Chief William Pokinghorn said:

"The officer felt he could have gotten the man and saved his own life but we would probably have had a dead woman on our hands.

"There was no doubt left in the mind of the officer as to what course of action he should take."

On demand, Constable Wozniak turned his revolver over to the robber.

The man put a balaclava over his head and ordered the police-man to drive to a cornfield about two miles north of Whitby, 26 miles east of Toronto, where a second man was waiting with a getaway car.

The first man handcuffed the policeman and Mrs. Whitmill to the steering wheel. Constable Wozniak told them he did not have the key to the handcuffs.

After they left, he unlocked the handcuffs with the key in his pocket and phoned police headquarters from a nearby farmhouse.

Today's Chuckle

People who live in glass houses might just as well answer the doorbell.

Thousands Flee Killer Gas Cloud

GLENDORA, Miss (AP) — Clouds of lethal phosgene gas, spewed from four railway tank cars that exploded near here Thursday night, endangering areas as far away as 30 miles today after forcing the evacuation of thousands of persons.

No fatalities and one injury were reported, although some livestock were killed, authorities said.

Glendora is about 30 miles north of Greenwood.

The tank cars were carrying highly flammable vinyl chloride which was transformed into phosgene gas by the fire which followed the explosion. Officials said the blaze would have to burn itself out and declined to speculate how long the gas would be a threat.

A shifting southerly breeze forced numerous changes in the evacuation area and estimates of the number of persons evacuated ranged as high as 25,000.

The highway patrol said the four tank cars were among 12 Illinois Central cars which derailed around 2:30 p.m. Thursday in a sparsely populated region about a half mile south of here. An area of one-half square mile was evacuated when the vinyl chloride began leaking from one car.

Authorities said the situation appeared to be under control after rail personnel arrived.

Giant Wave Didn't Strike After Quake

WASHINGTON (AP) — A seismic sea wave watch issued today after a strong earthquake in the Aleutian chain was cancelled a few hours later when officials found no unusual activity on tide gauges in the area.

A spokesman for the National Earthquake Information Centre said the quake measuring 6.9 on the Richter scale was felt strongly on Adak and Amchitka Islands. It was centred in the Andreanof Islands and occurred at 4:45 a.m. EDT.

Fourth Straight Day Of Aerial Combat

From AP-Reuters

Israel warplanes swept across the Gulf of Suez today in an attack on Egyptian military objectives on Egypt's eastern coast, the Israeli military announced in Tel Aviv.

It was the fourth straight day of aerial activity on the Egyptian-Israeli ceasefire line. It came 24 hours after fierce air battles with Egyptian aircraft in which Israel said it shot down 11 Soviet-made planes and Cairo said it downed six Israeli aircraft.

A brief announcement said the planes today went in at 10:30 a.m. and returned to Israel safely.

Singled out for attack, a Tel Aviv spokesman said, were Ras Za'farana, 55 miles south of Port Suez, and Ras Gharib, about 120 miles south of Port Suez, which is on the southern end of the Suez canal.

Ras Za'farana was the scene of some of the heaviest action during a 10-hour Israeli armored operation Tuesday along the Gulf of Suez. It was attacked again by Israeli planes Wednesday.

Earlier the Israelis reported one of their patrols killed eight Arab guerrillas in a clash 28 miles north of the Dead Sea Thursday night.

Church, School Ablaze in Belfast

BELFAST (CP) — Prime Minister James Chichester-Clark admitted today his Protestant party has treated the Roman Catholics badly and reaffirmed its determination on reform.

Commenting on a judicial inquiry's report on Northern Ireland's year of violence, Chichester-Clark said:

"It is self-evident that in the past all of us have made mistakes. The question is what do we do now—profit from these mistakes, or sink into a welter of recriminations which would insure that those mistakes will be repeated. . . .

"We are quite prepared to accept the facts the report contains. What we have to do now is get on with the reforms we have promised."

Militant Protestant and Catholic leaders denounced the report, which accused them of fomenting the religious strife.

The report, released today, was the result of a judicial inquiry by a three-man commission into the nature and causes of the troubles between Ulster's Protestant majority and Catholic minority.

A few hours after the report was released, fires broke out in a Methodist church and a nearby junior high school. Troops were called in to control the crowd that gathered before dawn to watch the flames.

Fifty firemen with six fire engines sped to the fires in the church, one of the biggest in Belfast, and the school, which are 20 feet apart in Donegall Road, less than two miles from the city centre.

$30,000,000 Needed To Complete A-Plant

HALIFAX (CP) — A heavily-censored copy of a technical study on the Deuterium of Canada Ltd. heavy water plant at Glace Bay, N.S., was released Thursday by Premier G. I. Smith of Nova Scotia.

The report, prepared by E. I. du Pont de Nemours and Co. at the request of Atomic Energy of Canada Ltd., estimates it will take an additional $30,000,000 and construction time of 20 to 24 months to bring the plant into production.

But Burns and Rowe of Canada Ltd., consulting engineers on the project, said in a commentary on the report that it was not clear whether the study group was asked to determine the minimum amount of work required to bring the long-delayed plant into operation as soon as possible.

The Nova Scotia government has invested about $105,000,000 in the plant, now more than three years behind schedule.

Premier Smith said he cannot estimate when a decision will be made on the future of the plant. The government had not decided whether it should go ahead with the additional expenditure.

Police Chiefs Delay Death Penalty Criticism

EDMONTON (CP) — Canada's police chiefs Thursday delayed for a year any decision to condemn the federal government for its handling of the death penalty.

A resolution was presented to the annual convention of the Police Chiefs Association at its final session condemning Ottawa for commuting death sentences. The resolution also called capital punishment policy, capital punishment policy.

The resolution dropped after several delegates argued there had not been sufficient time since 1967 changes in Criminal Code sections on the death penalty to assess the effects of the changes.

The 1967 amendments eliminated the death penalty except in cases where the victim of a slaying is a police officer or a prison guard on duty. The amendments are in force for a five-year trial period.

Several convention delegates criticized Ottawa's commutation in July of the death sentence passed against Leonard Otto Borg, convicted murderer of RCMP Cpl. Donald Harvey at Grande Prairie, Alta.

But Chief Arthur Cookson of Regina, incoming president of the association, cautioned delegates that "we can't use Borg as an example here."

"The jury recommended mercy and there is not enough basis for judgment."

THE WEATHER

Synopsis: Cooler weather pushing southward across northwestern Ontario should reach central Ontario tonight and southern Ontario Saturday night or Sunday, causing a few showers during its advance.

THE TEMPERATURES

	Max.	Min.
Today	75	50
Year Ago	67	51

.97 inch of rain.

Delegates were told murder cases increased 44.7 per cent from 1962 to 1968.

Chief James Kettles of Saskatoon said that so far this year more people have been murdered in Saskatoon than have died in car accidents.

In other resolutions passed Thursday, the police chiefs called for a strengthening of federal laws to ease the burden on law enforcement agencies in face of a 15- to 20-per-cent annual increase in crime.

Other items the delegates criticized as hindrances to law enforcement included the requirement for unanimous jury decisions, parole procedures, and the preliminary hearing system.

Supporting a request of the Canada Safety Council, the police chiefs asked that criminal negligence, intoxicated driving and impaired driving be placed under the Criminal Code. This would permit fingerprinting or some other form of positive identification across Canada.

News Briefs

OTTAWA (CP) — General Charles Foulkes, chairman of Canada's chiefs of staff committee from 1951 until 1960, died here today. He was 66. The defence department said General Foulkes died at the National Defence Medical Centre after a brief illness. Cause of death was listed as cardiac arrest. General Foulkes was the second man in history to be named chief of general staff when he was appointed to that position in 1945 as a 43-year-old lieutenant-general. He was appointed full general, the first such promotion in peacetime, three years after he was appointed chairman. General Foulkes became chairman of the chiefs of staff committee in 1951 at the age of 48.

* * *

WASHINGTON (AP) — United States government health experts, warning against a resurgence of polio if the United States lets down its vaccination guard, say potential pockets of the disease already exist in every metropolitan area of the country. Public health service doctors cautioned against any undue complacency from the fact that so far this year only 10 cases of paralytic polio — the lowest rate in history — have been reported. There were 48 such cases last year.

Court Action Against Demonstrators Deepens St. Leonard Crisis

MONTREAL (CP) — Charges and counter-charges are flying in the wake of a violent demonstration in suburban St. Leonard Wednesday which left the municipality's main street a shambles and further inflamed the city's school crisis.

Thirty-seven persons were arraigned Thursday on charges ranging from participation in a riot to possession of an offensive weapon in connection with the rock-throwing and window-smashing rampage which climaxed the demonstration.

Preliminary hearing for all 37 was set for Sept. 19 and all but one man were released on bail ranging from $100 cash to two $500 bonds.

In Quebec City, Justice Minister Remi Paul announced "several charges" will be brought against Raymond Lemieux, leader of the Ligue pour l'Integration Scolaire which organized the demonstration to back demands for French-only instruction in Quebec schools.

Mr. Paul said Montreal-Crown Prosecutor Louis Pardis would decide today whether Mr. Lemieux will be arrested on a warrant or issued a summons.

The justice minister would not specify what charges would be brought against Mr. Lemieux, and said "several" means "at least two and possibly more."

He added that under the Criminal Code, conviction for inciting a riot carries a maximum penalty of 14 years in jail and participating in a riot, a maximum of two years.

Mr. Lemieux, meanwhile, told a news conference in Montreal that the police, St. Leonard Mayor Leo Ouellette and the St. Leonard Parents Association created "a climate of terror" the day of the march.

He defended members of his organization and blamed the violence and vandalism which erupted during the demonstration on "outside elements" and "our opponents."

At the same time, seven English-language associations blamed the Quebec government for what they called "senseless violence" in St. Leonard where the dispute over English-language education rights has been simmering for 15 months.

Wednesday night's brawl in the east-end suburb came to an end only after Mayor Ouellette read the Riot Act.

In Ottawa, Prime Minister Trudeau called the riot a disaster, but said the federal government is powerless to deal with the underlying education issue.

Police estimated that more than 100 persons were injured during the riot which involved close to 1,500 persons.

Roving gangs threw rocks and bricks at each other, while others went about breaking store windows on the city's main street.

Police used tear gas to break up the demonstration.

Mr. Lemieux said the violence was caused by "mercenaries" under the pay of Robert Beale, president o f the parents associa tion.

In another development Thursday night, a group calling itself the Comite Ouvrier de St. Henri announced it will picket the opening Sept. 23 of Dawson College, Montreal's English-language junior college.

The English-language organizations said in their joint statement Thursday that the government cannot absolve itself from the responsibility for the "senseless violence in St. Leonard."

English-language instructions in grades 1 and 2 in the suburb's elementary Roman Catholic school system have been abolished by the five-member St. Leonard school board, three of Home and Schools Associa-French-only education

Police Night Sticks Cool Demonstrators

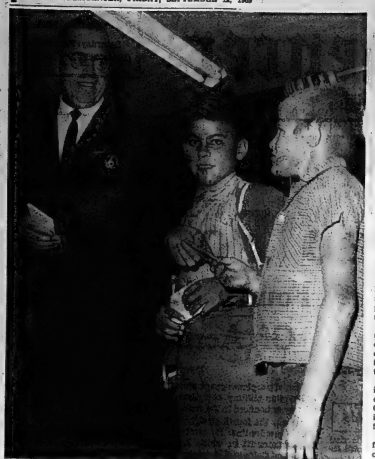

Here's One for You

Past president of the Kinsmen Club, Jack Canning, hands out 25 golden opportunities to the pupils of the Belleville School for the Mentally Retarded — chances to ride the steam train sponsored by the United Appeal this weekend. The club handed out other tickets to various public schools in the area as well. The event is part of the pre-campaign activities of the Appeal which will begin officially Sept. 22.

Shewfelt Likes Challenge Of Running Private School

By LENNY WILLIAMSON
Staff Reporter

For Albert College's new principal, L. L. Shewfelt, his headship of the institution is fulfilling his hopes of new educational adventures.

He comes to the college after 20 years with the Scarborough public educational system as a secondary school teacher, department head, vice - principal and finally, for the last five years, principal of the new Wexford Collegiate Institute.

"I have already found satisfaction here," he said this morning, four days after college opening.

However, the principal has been at the college all summer, "acting as a guidance person, helping students to make educational decisions."

The opportunity to work more closely with students on an individual basis was one of the reasons Mr. Shewfelt accepted his new position.

Another was the opportunity to head a school affiliated with his church (United Church of Canada) and offering a religious environment for study.

Mr. Shewfelt is optimistic for the future of private, church sponsored schools.

"They stand as a symbol of f r e e d o m of educational choice," he said. "I doubt if you find any private schools in Russia."

One of the advantages Albert offers, its principal said, was association for its students with others from all over the world.

This year, for instance, out of a student body of 112, 25 come from outside continental North America, including such places as Malaysia, Pakistan, Africa, Hong Kong and the West Indies.

Foreign students are attracted by the recommendation of former students and the influence of church papers in their homelands.

The other advantages are individual attention and the attractions of residential life.

"When I asked a student what she got out of Albert," the principal said, "she listed the close knit friendships and the regular schedule."

She also termed residential life a "fringe benefit, because there is always someone to help you, and I'm able to help others in a similar way."

"A variety of religions are represented in our student body," Mr. Shewfelt said. "We have Muslims, Roman Catholics, Protestants of every type, agnostics, Buddists and Jews. This is most satisfactory for a church affiliated school as far as religious knowledge is concerned, for the students learn a lot from each other."

Mr. and Mrs. Shewfelt have four children, one a nurse in training in a Toronto hospital, and two sons and another daughter at home.

The family has gained a personal satisfaction through its move to Belleville, the principal said.

"We were immediately struck by the friendliness of the people here," he noted.

"There is more individual concern, and a slower pace of living than in Scarborough."

Perhaps because of his formal academic training as a biologist, Mr. Shewfelt has gained personal satisfaction from another aspect of Belleville. He expressed delight with its abundance of trees.

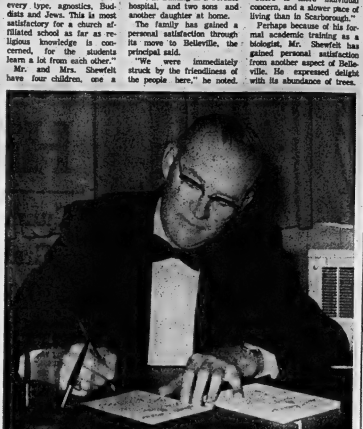

Principal Takes Over

L. L. Shewfelt, new principal of Albert College, comes to the church affiliated school after 20 years with the Scarborough system. He is finding a sense of adventure in administering a residential school with students from all corners of the world.

Humming Bird Still Here

Anybody seen a humming bird lately?

One Belleville woman, Parkdale area housewife Mrs. Charles Dodds saw one this morning in her backyard and called The Intelligencer to say it was only the second humming bird she had seen in her life. The other was in Germany a few years ago.

The humming bird was poking its bill into the flowers of her petunia bed but quickly flew away.

"It was sort of brownish with green and yellows," she said.

Humming birds with their "hovering" ability are generally considered tropical but they are occasionally seen this far north.

But their interest in flowers is not for the nectar as is generally supposed.

According to the encyclopedia, they feed almost exlcusively on small insects which are found on the petals of flowers.

The birds don't seem to mind the bit of nectar they pick up in the process.

HOGLE FUNERAL HOME (Inc)
STIRLING 395-2424
LARGE ACCOMMODATIONS AND PARKING

DECORATION DAY SERVICES
TO BE HELD AT THE BELLEVILLE CEMETERY ON
SUNDAY, SEPT. 14th
STARTING AT 2 P.M.
Two buses leave Market Square at 1.30 p.m. All veterans, their families and friends invited to attend. Parade will form up just inside gates of cemetery.

On the smartest faces everywhere Germaine Monteil cosmetics

SUPER ROYAL FLUID MAKE-UP
So light and "airy" you hardly know you're wearing it. Super Royal sleeks over face and throat with a transparency that allows the natural texture of your skin to show through. Choose from a superb range of shades. Specially recommended for fine-textured skins.
1 oz.—$8.00

SUPER MOIST BEAUTY EMULSION
The youngest thing a skin can be is moist! Super Moist is a thick, creamy, velvet emulsion that instantly offers natural looking surface moisture from within by normalizing your skin cells.
2 oz.—$6.00 4 oz.—$10.00 8 oz.—$22.00

Geen's SUPER-SERVICE Prescription Pharmacy
THE HOME OF SUPER SAVINGS
OPEN TONIGHT — PHONE 962-4551
FREE TAXI DELIVERY ON ORDERS OVER $2.00

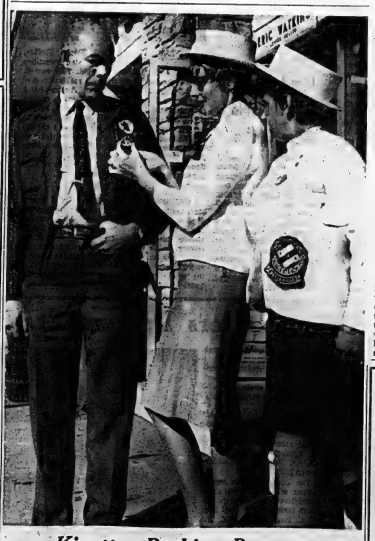

Kinettes Pushing Buttons

Bellevillians arise, is the cry to be heard as Kinettes Lois Akey (on right) and Gail Burrows, pin a Belleville Booster button on service station operator, Eric Watkins. The girls were busy selling the buttons to all service stations in the area, as part of the pre-Belleville Week activities. Festivities officially begin Sept. 26.

St. John Has Trenton Branch

TRENTON — This town is to have its own branch of the St. John Ambulance Association.

Trenton has successfully operated a brigade of the Eastern Ontario Regional Divisional under the guidance of R. E. Levitt for many years. Its chairman, Roy Rogers is confident that, with the formation of the Trenton branch, the work of St. John Ambulance in the district will be expanded. Other offices in the Trenton branch are filled by William Nash, secretary, and Peter Vanessen, treasurer.

Four subcommittees were officially formed to assist Mr. Rogers in St. John work. Robert Prentice is heading up the training subcommittee; John Loucks will fill the public relations and publicity subcommittee chair.

The annual appeal for the branch will be held within the next few weeks. The appeal subcommittee is chaired by Ronald Chubb.

The Order of St. John has the responsibility of providing first aid training to industrial employees in accordance with the terms of the Ontario W o r k m e n's Compensation Act. Each year, in Ontario it trains approximately 10,000 employees from industry and business. In addition, 30,000 students of the general public, including youth organizations, town members and civil servants are trained.

The new branch wil be known as 416, Trenton Combined Division.

Fair 'Riot' Exaggerated

PICTON — Fair secretary Phil Dodds reported this morning that he is disturbed by the rumors surrounding last weekend's near riot at the county fair.

"The whole thing was greatly exaggerated," commented Mr. Dodds.

He is especially critical of press reports referring to "an estimated group of 1,000 spectators."

Checking out this figure with Picton's Ontario Provincial Police detachment, Mr. Dodds learned they estimated the crowd at from 300 to 500 persons.

Picton police this morning contradicted a report that a Picton youth received a two-week jail sentence over an incident at the midway during the fair. According to police, the youth was charged with the wilful damage and convicted. However, the incident occurred in downtown Picton.

Funeral

HAROLD HARRISON POTTER

Funeral service for Harold Harrison Potter was held yesterday at the John R. Bush Funeral Home.

Rev. James Cullen officiated and interment was in Albury cemetery.

Bearers were Howard Wark, Wesley Elliott, Stuart Hartley, Reginald Terry, Roger Salisbury and Robert Quinn.

MEMORIAL SERVICE

The members of Alhambra Indian Caravan 108 are requested to assemble at the John R. Bush Funeral Home, 370 Dundas St., Belleville, this Friday evening, September 12th for prayers for the late Sir Noble Kevin Joseph Walsh. Sir Nobles please wear Fez's.

W. P. Fitzjohnson,
Grand Commander.

WESLEY UNITED CHURCH
CHICKEN BARBECUE
SAT., SEPT. 13th
McMASTER'S PARK
ACROSS FROM MOUNTAIN VIEW CHEESE FACTORY
ADULTS $1.75 - CHILDREN $1.00
IN CASE OF RAIN BARBEQUE WILL BE HELD AT THE CHURCH — MT. VIEW

BIRTHS

DEMILLE — Rev. and Mrs. Vernon Dahlke, 386 Essex Cres., Portland, Oregon, are pleased to announce the birth of a son, Trevor Clarke, at the Saskatoon City Hospital on April 1, 1969.

LATCHFORD — Martin and Earl Latchford, R. R. 4, Belleville are happy to announce the birth of their daughter, Kathryn Anne, at Belleville General Hospital on Thursday, Sept. 4th, 1969. Sisters Christine, Karen and Freddie.

McGRATH — Eugene and Elaine Quinn, R. R. 1, Frankford are pleased to announce the birth of their son, Christopher Michael, at Belleville General Hospital. Weight 7 lbs., 12 ozs.

TRELFORD — Donald and Dorothy Trelford, 17 Moira Boulevard are pleased to announce the birth of their daughter, Richard Lynn, at Belleville on Saturday, September 6th, 1969 at Belleville General Hospital. Weight 7 lbs., 11 ozs. Special thanks to Dr. Bates and nurses on 3rd floor.

911-36

DEATHS

GRAY, Mrs. Agnes Dempsey — Of 22 Bridge St. W., Belleville, Tuesday, Sept. 10, 1969 at Belleville General Hospital, in her 78th year. Daughter of the late Mr. and Mrs. Thomas Campbell. Wife of the late Alexander Gray. Dear mother of Jessie (Mrs. Fred Bridgeman) of Belleville, Mrs. Lorne (Mollie) Thomas of Belleville, Mrs. Thomas (Elizabeth) Smith, Belleville, Andrew predeceased in July 1969. Dear sister of Mrs. Janet Whitefield, Cobourg, Mrs. Mary Thompson, Belleville, Mrs. Mary Pinkney, Belleville, Mrs. Horace (Betty) Parkinson, Burlington, Mrs. Jessie Hall, Toronto, Miss Isabel Campbell, Belleville, Mrs. Lena (Lena) Thomas, Belleville and Jessie and Thomas predeceased. Survived by 12 grandchildren and 7 great grandchildren. Resting at the John R. Bush Funeral Home, 370 Dundas St. Funeral service from the Chapel on Saturday, Sept. 13th at 11 a.m. Rev. A. L. Sutherland officiating. Interment Belleville Cemetery.

911-36

HANNA, Thomas J. F. — At the Belleville General Hospital on Wednesday, September 10th, 1969. Thomas, formerly of Frederick Hanna, in his 86th year of Kingston. Dear husband of G. E. L. Stirling, Ontario, and the late Mrs. Ethel M. Hanna and dear father of Mary Elizabeth Bell, Ottawa, Mrs. Ann Kingston, Mrs. Jean Foster, Mrs. Margaret St. Mrs. Kerr McCaughey, Mrs. Mary Rapsey and Mrs. Lorne Stirling, Ontario. Grandfather Stirling, Ontario. Grandfather Stirling, Ontario. Grandfather of 20 grandchildren and 19 great grandchildren. Hanna is resting at the Hoole Funeral Home, 370 Dundas St. Funeral service Friday at 2 p.m. Interment at St. Thomas Anglican Church, Stirling. Visitors 7 to 9 p.m. Reception Mass on Saturday at 11 a.m.

Interment St. Thomas the Minor Cemetery, Rev. Father Lavery officiating.

911-36

WALSH, Mr. Kevin Joseph — At his home in Stirling on Monday morning, Sept. 11, 1969 in the Kingsley Nursing Home and in his 32nd year. Dear son of Mr. and Mrs. Joseph Walsh, Stirling. Dear brother of Mrs. Kevin (Joan) Bellamy, Mrs. Dermot (Mary) Kelly, Mrs. Corryville, Mrs. Laverne (Sandra) Gray, Stirling. Mr. Walsh is resting at the John R. Bush Funeral Home, 370 Dundas St. Funeral service will be held in St. Michael's Church, Saturday, Sept. 13 at 9 a.m. Interment Holy Name of Mary Cemetery, Stirling.

CARDS OF THANKS

I would like to take this opportunity to thank the nurses on 4th floor for their very kind care while I received while a patient in the hospital. Also many thanks to Dr. J. Woodley and nurses on sixth floor, Belleville General Hospital. Many thanks to Rev. C. Savage, Rev. L. Hawkins and Rev. Father Lavery for their visitation and prayers.

Mrs. Ethel Hanna

I wish to express my sincere thanks to all my relatives and friends for the beautiful flowers, get well cards, visits and prayers while I received while a patient in the hospital. Many thanks to Dr. J. Woodley and nurses on sixth floor, Belleville General Hospital. Many thanks to Rev. C. Savage, Rev. L. Hawkins and Rev. Father Lavery for their visitation and prayers.

Mrs. John Bellamy

I would like to take this opportunity to thank the nurses, doctors and relatives for the lovely cards, flowers, gifts of money and their visits while I was a patient in the hospital. Special thanks to the General Hospital, Special thanks to Rev. Father Lavery, St. Michael's Church for his visits and lovely prayers. Special thanks to Mr. Hawkins for the lovely gift of flowers. Special thanks to Mr. Ken Hawkins, Local Fund, International Harvester of Canada Ltd. for their gift. Special thanks to Dr. Hartt, Dr. Douglas, Dr. Bates and all the nurses on the 4th floor for their very efficient care I received.

Mrs. John Mills

PASSPORT PHOTOS
WM. E. RILEY
PHOTOGRAPHER LTD.

Don't have rough - red hands . . .
USE
"PENSLAR"
HAND CREAM
HEALS QUICKLY
LARGE JAR
89¢
DOLAN
THE DRUGGIST
962-3406
Free Motor Delivery

Fire Deliberately Set

Oil on waters of creek near Canadian National yards was deliberately set alight yesterday — but firefighters were standing by. Oil — seeping through new railroad drain recently installed — was burned off to remove safety and pollution hazards.

Area Liberals Plan Disclosure Of Donations, Financial Report

TRENTON — The Prince Edward Liberal Association has adopted a new policy by printing and circulating a complete financial report showing donations and expenditures in the last year.

The report is contained in an eight-page booklet prepared for the association president Donald G. Joss for the annual meeting and election of officers to be held Wednesday night, Sept. 17, in the Recreation Hall at Batawa.

The booklet also contains a resume of the activities of association executive during the period, and outlines a number of suggestions for the incoming directors and township chairmen to consider.

The financial report prepared by treasurer Anthony Dicar, shows a balance on hand of $1,114.50 with $1,000 of the amount earmarked as a banquet reserve.

Association president, commenting on the treasurer's report said, "the felt it was time for all political parties in Canada to make a full and open financial statement to their members."

He noted it was his intention to urge the executive of the Liberal Party of Ontario to assume a similar procedure.

Mr. Joss called for the annual meeting to entertain the idea of entering a slate of Liberal candidates in all local and municipal elections as it is being done by associations in Toronto and other centres.

He also explained his reasoning for suggesting the nomination meeting be held in the riding in October to pick a candidate for the next federal election still at least three years away. It was his belief time would be on their side in this instance.

He said he was aware many of the association members felt it would be unwise to pick a candidate so early when he decided to put forth a resolution for approval.

TORONTO STOCKS

TORONTO (CP) — The Toronto stock market declined fractionally in light mid-morning trading today as weakness that began in late trading Thursday continued.

On index, Industrials were down .32 to 176.56, golds gained .17 to 192.33 and base metals picked up .23 to 109.28.

Western stocks, down 9.04 Thursday, were off 2.29 to 236.26. Dome Pete fell 3¼ to 85, Canadian Geidol 1¼ to 14½, Great Plains ¾ to 39¼, Ranger ½ to 16½ and Braisaman 60 cents to $5.50.

Home A, off 10¼ Thursday, was up ½ to 61 after a brief trading halt. Home B slipped ¼ to 53.

Home holds a 25-per-cent interest in a successful bid in the Alaskan oil lease sale.

Aquitaine gained ¼ to 24. Aquitaine said it has 12½-to-34-per-cent interests in eight successful bids in the oil lease sale.

OSF Industries lost ¾ to 10¾ after a brief trading halt. OSF recently said it had cancelled plans to acquire Seaway Ex share exchange. Seaway was unchanged at 9.

Falconbridge slipped ½ to 13¾. Mine, Mill and Smelter workers at Falconbridge have been on strike since Aug. 21.

Sielco was down ¼ to 23¼ and Algoma Steel was unchanged at 16¼. Steelworkers at both companies are on strike.

Most Active Stocks

SALES TO NOON TODAY

(Supplied by Hornby & Crawford 84 Bridge St. East)

INDUSTRIALS

Home Oil "A" 57, 26,404, down 3/8
Ontario Store Fixtures 10½, 17,600, down 1/8
Cygnus "A" 10, 18,400, down 1/8
International Nickel Mns. 29½, 14,597, up ⅛
Rank Organization 12¼, 11,825, up ¼

MOST ACTIVE MINING

Cons. Rambler Mines Ltd. 1.18, 34,600, up .22
East Sullivan Mns. Ltd. 7.50, 20,380, no change
Obaska Lake Mines .13½, 16,700, no change
Iso Mines 1.75, 15,400, down .05

MOST ACTIVE OIL

Vando Cons. Explorations Ltd. .17½, 22,680, up .02½
Western Decalta Petroleum 8.75, 21,583, up .15
National Petroleum Corp. 4.80, 10,900, up .10
Charter Oil Co. Ltd. 10¼, 8,900, down ¼
Northland Oils Ltd. .77, 7,600, down .01

when steelworkers walked off their jobs.

Thursday, a wave of profit taking in western oil was enough of a depressant to turn an early advance into a small loss.

Oil lease sales in Alaska Wednesday marked the finish of speculation that sent western oil prices on a steady rise since the first discovery of oil in the North Slope area in 1968.

The handful of Canadian oil companies with interests in the North Slope area all saw their stocks deflate Thursday as it became apparent profits from drilling would not materialize for possibly two years.

Home A fell 10¼ to 60¼ after a brief trading halt to match orders. Home B ¼ to 53¼, Cygnus B 2¼ to 10¾, Western Decalta $1.40 to $8.60 and Petrol 26 cents to $1.88. Ranger was unchanged at 17.

Home Oil, with the largest interest in Alaska of any of the Canadian companies, also has a share interest in Atlantic Richfield of the United States which appears to have made a poor showing in the Alaskan sales.

However, Home said it has a 25-per-cent interest in an apparent high bid made by Hamilton Bros. of the U.S. for a tract of Alaskan land.

ATTENTION
RESIDENTS OF THE AREA
WE HAVE BEEN DESIGNATED AS AGENTS FOR
OHSIP
(the Ontario Health Services Insurance Plan)
to be effective October 1, 1969.

You may enrol and pay your premiums for OHSIP through our local office. This service is available to both individual Subscribers and Employee Groups.

SUPPLEMENTAL HEALTH PLAN

Benefits include services not provided for under the Ontario Plan, and help in meeting the cost of:-

- Prescription Drugs
- Insulin and Injectibles
- Prosthetic Appliances and Casts
- Private Nursing by an R.N. in the home
- Chiropractic - Osteopathy - Podiatry
- Dental Services to Natural Teeth as a result of an accident
- Cost of Oxygen and Rental Costs of Equipment
- Ambulance Services and Diagnostic Procedures when not covered by Government Plans

EMPLOYEE GROUPS

In addition to the above services, we also offer at:

- Prescription Drug Plan
- Semi Private Hospital Room Coverage
- Group Life Insurance

All coverages are available on a monthly payroll deduction basis.

For information and Application Forms, write or call
QUINTE CO-OPERATIVE MEDICAL SERVICES
247 Coleman Street, Belleville Ont. Tel. 968-7188

150 by Sunday

Trailers Start City Visit

Trailer travel is an increasingly popular way of life for vacationing families and retired couples.

And, for dedicated trailer enthusiasts, taking part in caravans and rallies is a big social event of the year.

Just such a rally — although a comparatively small one — is taking place this weekend in Belleville. Until Sunday up to 150 trailers, many of them from the United States, will be parked at the city's Fairgrounds.

At the rally is the Ontario Unit of the Wally Byam Caravan Club.

The rally doesn't officially get underway until Saturday. But already trailers are pouring into the city and by last night 50 or more were at the Fairgrounds.

Chairman of this week's rally is 'Earl Allin of Belleville.

Tomorrow morning Mayor J. Russell Scott will welcome the rally members at a pancake breakfast. The day's program will include tours of the city, including Black Diamond Cheese, and Corby's. Saturday night, trailer caravan pictures will be shown in the Ben Bleecker Auditorium following by a hard time dance.

One of the participants in this year's "buddy" rally is Bruce MacLean of Toronto, president of the club's Region 2 which takes in Ontario, and six of the northern states in USA, including New York and Pennsylvania.

MacLean said the Ontario unit held its rally here two years ago and that the International caravan club would like to hold one of its rallies in Belleville.

That finding accommodation for up to 2,200 trailers in one spot with a meeting place for 10,000 people is sometimes difficult," he says.

Mr. MacLean just recently returned from Laramie, Wyoming, where he attended this year's international rally.

Another couple attending this week's rally in Belleville are Ralph and Marie Wolf of Williamsville, N. Y. (near Buffalo).

Mr. and Mrs. Wolf took in a caravan tour in France last year, visiting many of the out-of-the-way spots never seen by ordinary tourists.

At one stopover the couple attended the only bullfight arena in France. Bullfights are illegal in that country but in this instance they take place with the full knowledge of the law.

"The local policeman attends all the fights and some time about the middle of the performance gets up and announces that the performance is illegal."

The officer then settles back into his seat to enjoy the remainder of the program.

Mr. MacLean says that many of the trailer enthusiasts taking part in rallies are retired people who spend all their time in trailers.

Most of them live in California or Florida and spend maybe two or three winter months there.

Then with the spring they take to the road, visiting all parts of the USA and Canada returning south again for the winter.

While on the road they attend as many trailer rallies as possible visiting other trailer enthusiasts and making new acquaintances.

This year's Belleville Rendevous is a "buddy" rally, meaning that each club member can bring along a friend.

Close to half of the weekend rally participants will be Americans who are making their way back to Florida or California to spend the winter.

Hull's Herefords On Block Saturday

PICTON — Prince Edward County's superstar cattle breeder, Bobby Hull, will put his herd at auction tomorrow.

The dispersal sale will take place in the sales arena of Arthur Bennett, Sawyerville, Quebec.

The Golden Jet previously has held three production sales, the most recent one in Picton last summer. Tomorrow's sale, however, is a complete dispersal of the Hullvue herd.

About 200 head of Herefords will be auctioned in the ring.

In a foreword in the sales catalogue, addressed to fellow breeders, Mr. Hull said the pressure of other business interests and the fact he must be active in hockey for eight months of the year does not leave him sufficient time to be as active at the farm as he should be.

Chamber Will Sponsor Belleville Week Tours

Bus tours of Belleville's industrial park, city parks and historic sites will be a Chamber of Commerce sponsored feature of Belleville Week.

At a special meeting yesterday to discuss the Chamber's contribution to the week directors agreed to support free guided tours, one each morning and afternoon, for as long as public interest warrants.

A pennant design contest, jointly sponsored by Shopette and the Chamber, will be held during Belleville Week. It will be open to city schoolchildren and the winner will receive a $25 prize.

Additional prizes of $15 and $10 will be awarded second and third place winners. Endorsement of Hastings County director of education has been obtained for the contest. Adjudicators will be chosen at a later date.

Further plans for industrial participation will be made at a Monday morning meeting of the industrial section of the Chamber of Commerce.

IN MEMORIAM VERSES

Select your Memorial Verse from our Memoriam booklet which can be seen at the Classified Advertising Counter at the Intelligencer office.

ADULT EDUCATION
EVENING CLASSES AT . . .
BCC
BEGIN SEPTEMBER 22nd

Classes Will Be Offered In:

- POWER READING — Program for Achievement in Reading
- TYPEWRITING — Beginning and Advanced
- PITMAN SHORTHAND REFRESHER
- Speedwriting — ABC SHORTHAND
- BOOKKEEPING AND ACCOUNTING
- BUSINESS ADMINISTRATION

THE PLACE TO GO
FOR THE BEST IN BUSINESS EDUCATION . . .
Ontario Business College
EST. 1888 LIMITED
"IN THE HEART OF DOWNTOWN BELLEVILLE"
54 VICTORIA AVENUE DIAL 962-0870

COMING EVENTS

HORSE RACES — ROLUF'S TRAVEL Cruise presents bus tours to the Horse Races at Fonthill, Ont. $6.50, includes admission to the grandstand. Rolulf's Travel Centre. 962-8091. 511-12-13-22

ELKS SOCIAL EVENING EVERY Friday, 199 Cedar Street, 8.30 p.m. sharp. Extra big prizes, jackpot. Admission $2, cards. Biggest prizes in Belleville. 511-tf-tf-tf

SATURDAY NIGHT SOCIAL — The Roy Hall Memorial Legion Branch 511 Presents its social evening and dance every Saturday night starting 9 p.m. Admission $1 person. 274-tf- rv-Fri-Sat tf

HOLY ROSARY SOCIAL EVENing at K. of C. every Saturday at 8 p.m. Jackpot specials and extra specials. Admission 25c. 248-rv-C-tf

SAFE BOATING IS MORE FUN. Enroll in Bay of Quinte Power Squadron's Practical Course. Register at Bay of Quinte Yacht Club, Monday, September 15. Fifteenth at 8 p.m. 98-tf

DANCING, TWEED PARK PAVILion every Friday night. Admission $1.00. Re-Thurs.-Friday

ATTENTION COIN COLLECTORS. The Belleville Numismatic Association will hold its monthly meeting on Sunday, September 14, 2 p.m. at Kiwanis Centre, 116 Dundas St. E. Persons interested in collecting, trading, buying and selling coins are welcome. 511-tf

DANCE AT STIRK, TURKEY Point Road, Friday, Sept. 12, 9 to 1 a.m., Saturday 13, 9 to 1. Music rendering Slim Barker and his group. 511-tf

DANCE FOR MOOSE MEMBERS and Friends. Moose Hall, Saturday, September 13th. Admission $1. 511-tf

JOHN R. BUSH FUNERAL HOME
80 HIGHLAND AVENUE DIAL 968-5588

SALE BEAVER DAYS

THIS WEEK'S
SPECIAL
BEAVER
ECONOMY GARAGES
COMPLETE MATERIALS PACKAGE
$349.
OTHER GARAGES UP TO $1050.00

BEAVER LUMBER STORES
101 CHURCH ST. DIAL 962-4595

SEAGRAM'S V.O.

Smoothness defined once and for all.

THE INTELLIGENCER
Intelligencer Established 1834 — Ontario 1870
Published Daily by
ONTARIO INTELLIGENCER LIMITED
Belleville, Ontario, Canada.

Subscription rates:
By carrier in the city:
By mail in Canada: $22.00 per year; 6 months $11.75; 3 months $6.50; 1 month $2.75.
By mail U.S.A. and Foreign Countries $32.00 per year; $3.50 per month.
Back copies 10c.
Authorized as second class mail by the P.O. Dept, Ottawa, and for payment of postage in cash.
Member of the Canadian Daily Newspaper Association; Member of The Canadian Press; Member of the Audit Bureau of Circulation; Canadian Press.

Need Watching

One of the most cold-blooded and appalling murders in recent Canadian history was the slaying of two motorists near Carp, in the Ottawa area, last January.

Two young men have just been given life sentences for the affair. They had pleaded guilty. Another charged with the same murders goes on trial later this month.

It is to be hoped the two now in jail will be watched closely, not only for any escape attempts but with regard to parole. It is inconceivable that two men who shot two men after flagging down their cars should be permitted any parole, yet the leniency with which many criminals are being treated in the courts today makes us wonder.

These men have been given life sentences and in the circumstances of their case the public should expect that the full term will be served. For one thing the mental stability of the men is suspect. The fact one of them went on a furniture-smashing rampage in the county jail following sentence lends to confirm this.

Men like these are an obvious menace to society and those charged with society's protection should govern their decisions accordingly.

Mercurial Soccer

Soccer is a great game, one which is gaining in popularity in Belleville.

Ideally, it is as Mayor Russell Scott noted in his recent proclamation about Minor Soccer Week "the most universal sport in the world, which teaches our youth to develop a competitive spirit, co-operation with others, body building and respect for authority . . ."

In reality though, more assaults have been perpetrated and more injuries sustained, many of them fatal, in the name of soccer than in any other sport.

In Britain soccer inspires intense rivalry, but in Latin America and the Mediterranean lands personal and group antagonisms can be even more heated. In Latin America the authorities have taken to building moats between the soccer pitch and the stands of spectators roused to fever pitch by the ebb and flow and general state of the game. It protects both players and referee whose esteem in the eyes of fans is usually so low, depending on a team's fortunes, that it is customary for him to be escorted off the field of play by police.

Occasionally matters get completely out of hand. The recent war between El Salvador and Honduras, resulting from a soccer match between the two countries, was a classic example. In that case the game of course was merely the spark to set alight long-smouldering political differences.

The current unrest in Italy also stems in part from rioting following a soccer match (as outlined elsewhere on this page).

For all these manifestations of Latin heat generated by soccer it is good to see the game catching on in Belleville. We are a little more stable, a little more sporting in this part of the world and soccer played in such circumstances is very much more in keeping with the spirit of Mayor Scott's proclamation. So all power to Minor Sports and to soccer as a growing element in the lives of the young people.

Lucky Escape

Korean seaman Chung Nam Kim, 27, is a lucky man. When he fell into the Pacific recently from a merchant ship he clung to a plant trunk for two hours before being picked up by another ship en route to Los Angeles.

The chances of such a fortuitous rendezvous must be rare enough as it is, but particularly so when it is realized that the sea turtle seems to be losing the race for survival.

A recent issue of UNESCO Features pointed out that all seven species of sea turtle, a lumbering traveller on land but a swift swimmer in the sea, are seriously threatened by over-exploitation, human invasion of nesting beaches, coastal pollution and other dangers.

Experts attending a meeting of the International Union for Conservation of Nature and Natural Resources, in Switzerland, said the threat comes mainly from the growing demand for food, eggs, meat, oil, leather, shell and the cartilage or "caliper" used in making turtle soup. While young turtles moreover are eagerly sought as curios for the tourist trade.

There may be some hope though in the suggestion that turtle sanctuaries be established on suitable islands in the Atlantic, Pacific and Indian Oceans as well as in education of the public. Meanwhile, one man will always remain grateful that a sea turtle was around in his hour of extremity!

'Soccer Riots' Spark Fresh Disorder

Is Italy Descending Into State of Anarchy?

By DAVID MAZZARELLA

ROME (AP) — The soccer riots in Caserta spotlight a disquieting trend in mass disorder in Italy. General strikes, city-wide revolts, clashes with police and demonstrations on a grand scale have become commonplace.

There were plenty of political and labor riots in Italy after the Second World War. And "kill-the-referee" melees are fairly common on the soccer fields in this as well as other lands of hot Latin blood.

But never have so many Italians seemed to have the idea that if you make enough big trouble, somebody will listen to you. The immediate grievance can be of seemingly small importance.

The people of Caserta were enraged because their soccer team was dropped from the Class B league to the Class C as the result of a bribery scandal.

They virtually wrecked their town and, gagging and weeping from tear gas, fought riot police with rocks, iron bars and their bare hands.

The Turin newspaper La Stampa commented on the readiness of Caserta's municipal employees to join the chaos that if you make enough big trouble, somebody will listen to you.

"Evidently all sense of proportion is being lost," the paper said.

A few weeks before, in the south Italian town of Castel Sant'Angelo, townspeople went on strike and paraded rowdily through the streets.

The reason: Their soccer team had been refused promotion to the Class C league because its stadium was considered inadequate. After the demonstration, the startled soccer federation gave the town more time to improve the field.

Five months ago, a factory shut down in the sleepy southern town of Battipaglia, and the entire city rebelled. Two persons died.

Last December, Sicilian farm workers banded together during pay negotiations, blocked a road and fought the police. Two of them were killed.

Some observers believe the disorders increase as the effectiveness of the government decreases.

"With 30 different governments since the war and constant political crises," says one, "who can expect any action except as the result of disorder?"

Some trace the trend back to widespread student rioting that began in the spring of 1968. The students got results; the government finally drew up a university bill.

With the political situation highly unsettled as the result of the Socialist party split which wrecked the centre-left coalition government, and with unions agitating for sweeping improvements in their contracts, the disorder is likely to continue.

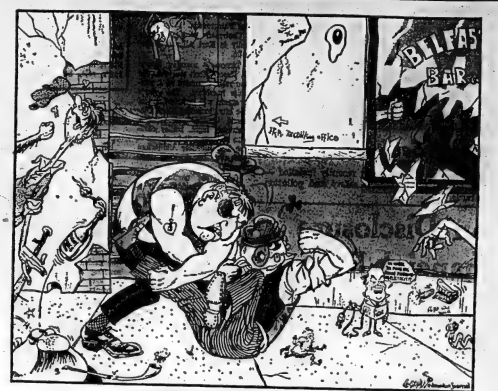

Mr. Stanfield's Tour

Ottawa Journal

Mr. Stanfield is spending the second anniversary of his election as party leader today on a working tour of Western Canada.

It is a tribute to Stanfield the man and leader that he . . . is determined still to shape the party to sound ideas and ideals; to continue to present Canadians with a credible alternative to the good-and-bad Mr. Trudeau and his Government.

From his record we may expect from Mr. Stanfield an opposition as purposeful and critical as essential to the working of our democratic system. He has given Canada a taste of integrity and courage under fire and has in all his actions been mindful of Parliament and the democratic process . . . there have been signs of late that some in high places may have forgotten what Parliament and its traditions are about.

Mercurial Soccer

Soccer is a great game, one which is gaining in popularity in Belleville.

Ideally, it is as Mayor Russell Scott noted in his recent proclamation about Minor Soccer Week "the most universal sport in the world, which teaches our youth to develop a competitive spirit, co-operation with others, body building and respect for authority . . ."

In reality though, more assaults have been perpetrated and more injuries sustained, many of them fatal, in the name of soccer than in any other sport.

In Britain soccer inspires intense rivalry, but in Latin America and the Mediterranean lands personal and group antagonisms can be even more heated. In Latin America the authorities have taken to building moats between the soccer pitch and the stands of spectators roused to fever pitch by the ebb and flow and general state of the game. It protects both players and referee whose esteem in the eyes of fans is usually so low, depending on a team's fortunes, that it is customary for him to be escorted off the field of play by police.

Occasionally matters get completely out of hand. The recent war between El Salvador and Honduras, resulting from a soccer match between the two countries, was a classic example. In that case the game of course was merely the spark to set alight long-smouldering political differences.

The current unrest in Italy also stems in part from rioting following a soccer match (as outlined elsewhere on this page).

For all these manifestations of Latin heat generated by soccer it is good to see the game catching on in Belleville. We are a little more stable, a little more sporting in this part of the world and soccer played in such circumstances is very much more in keeping with the spirit of Mayor Scott's proclamation. So all power to Minor Sports and to soccer as a growing element in the lives of the young people.

TODAY IN HISTORY

By THE CANADIAN PRESS

Sept. 12, 1969 .....

Christopher Columbus sailed 465 years ago today —in 1504—from Hispaniola in the West Indies for Spain to end his fourth and last voyage to the New World. The great adventurer died after a long illness in 1506. In 1542 his bones were exhumed from their resting place at Seville and taken back to Hispaniola to be buried in the Cathedral of San Domingo.

1908—American flying pioneer Orville Wright set an endurance record by keeping his plane aloft for one hour and 14 minutes.

1958—Arkansas Gov. Orval Faubus closed all of Little Rock's four high schools as the United States Supreme Court rejected an appeal for a delay in racial integration of Little Rock's Central High.

Second World War

Twenty-five years ago today—in 1944—Great Britain, United States and Russia signed an armistice with Romania; Canadian infantry formations took Bruges in Belgium without opposition; U.S. 1st Army drove unchecked into Germany from Eupen, near the Belgian border; Prime Minister Churchill and President Roosevelt opened 11th wartime conference in Quebec.

LOOKING BACKWARDS

GLEANINGS FROM OUR FILES OF BYGONE YEARS

20 YEARS AGO

September 12, 1949

Next Monday should be a red letter day in the history of the Rotary Club. President Fred Deacon announced that a large representation of Watertown Rotarians possibly augmented by those of other nearby American clubs will be the guests of the Belleville club at luncheon in the Hotel Quinte. The American contingent will be bringing the guest speaker. The visit is a return compliment. Earlier in the year, the Belleville club were guests of the Watertown Rotarians with Judge J. C. Anderson being the guest speaker.

Action in the long proposed development of the Zwicky Island as a recreational area appeared in the immediate offing today as a result of a joint meeting of the city parks board and a special committee from city council, when it was decided to offer leasing rights to the area.

30 YEARS AGO

September 12, 1929

In a rapid sequence of events beginning at three p.m. EDT Saturday and ending at 1:10 p.m. Sunday, both the Senate and House of Commons approved the government's decision and a proclamation was issued declaring a state of war existed between Canada and Germany. This is the first time Canada declared war herself.

In 1914 a total of 33,000 men sailed from Canada in October, forerunners of a force which eventually reached 450,000 before the First Great War ended. And for that struggle Canada enlisted 619,000 soldiers for war service, the overwhelming majority of them by voluntary enlistment.

40 YEARS AGO

September 12, 1919

James Murray, manager of the Walker drygoods store here for the past four years, has been transferred to the Brockville store of the same company.

The city council has awarded contract for the paving of Cannifton Rd. from Station St. to College St. to John Donovan at a cost of $12,843.

Miss Sisson left today to visit friends at Dorbal, Ont.

Satisfactory progress is being made in the building of the artificial ice skating rink which is being erected facing the market square. The contractors state the rink will be ready by the time cold weather sets in.

50 YEARS AGO

September 12, 1919

Mrs. L. Pringle of Lochlin, is visiting her mother, Mrs. Mary Watson, Ann St.

Thomas Sheehan, of Proctor, Minn., who has been in town for the past few days, has left for his home.

A. Melyea of Chicago, formerly of Belleville, is visiting relatives here.

Fred Robinson, a boy living on Pine St. in this city, caught a mastikonge in Moira Lake recently which weighed 22 pounds and measured 44 inches in length.

Vaudeville entertainment will be added to the screen program at the Griffin Theatre next week.

Are the Courts too Lenient?

Editor,
The Intelligencer.

This is submitted in response to your recent editorial entitled "Strange Decision."

Today the law seems to operate with no more definite purpose than to favor the worst offender, and to offer scant redress to the victims of serious crime. A recent instance was a case of molesting small children, where perhaps great harm resulted, to say nothing of the agony of mind the parents suffered. This in turn was compounded by the offender going unpunished. Yet, by observation we see that a mere drinking charge will warrant a stay in prison.

Generally, because of the growing laxity of the courts, much is in doubt, and where the doubt is genuine and meritorious it tends to undermine the integrity of good citizens. It may be that the "Go Easy" policies have gone too far.

GEORGE MARTIN

Clothes, Dignity and the P.M.

Editor,
The Intelligencer.

Why are devotees of Richard Jackson's unique column know that he will grab any hook on which to hang an article. It is difficult, therefore, to discern what he really believes: in fact, we sometimes suspect that Mr. Jackson does not know either. His "Dialogue With Dissent — Or The Dignity Of Office?" gives food for thought.

Why is it that the sober, the sombre, the conservative, the unobtrusively-dressed and mannered, are associated with dignity? Could it possibly be that there is something a little unhealthy in this obeisance to the undertaker image?

Mr. Jackson may be right about "the man himself and his troubled times", for "dialoguing with deadbeats" is a big, unhealthy in this obeisance to the undertaker image?

Mr. Jackson may be right about "the man himself and his troubled times", for "dialoguing with deadbeats" is as important as speaking with scientists, conferring with cabinet, or nattering with newsmen.

But dignity, Mr. Jackson, can come in any attire, for it is a thing of the spirit.

BETTY SADLER,
Amelia burg.

Ontario's Costly Medicare

Kingston Whig-Standard

The very high cost of medical services under the new Ontario medical program came as a shock for those who expected that the usual method of absorbing most of the direct cost through special taxation based on ability to pay would be used.

Underlining this high - cost Ontario situation is the recent announcement that Manitoba will cut its medicare fees by 86 per cent. Premiers for Manitoba say that province will be reduced to $1.10 a month from $9.80, and for single people to $5 cents a month from $4.80. Combined premiums for medical and hospital care will be $99.60 a year for families and $40.80 for single people.

The fees in Ontario, which will come into effect on Oct. 1, will be $14.75 a month for families, $11.80 for married couples and $5.90 for single persons. Thus the combined fees for Ontario will be $36 a year for single people, for couples $275 a year, and for families $300 a year.

Before this change Manitoba had the highest medicare fees next to Ontario. The cheapest are Saskatchewan's where a fully comprehensive plan costs the single person $36 a year and couples and families $72.

As we have said before, a rather dismal showing for Canada's richest province in the age of the "just society."

The Intelligencer welcomes letters to the editor. Letters should be written or typed on one side of the paper only and bear the address and signature of the sender. For publication purposes a pseudonym or pen-name may be used if so indicated.

They Came From Afar

UNESCO Features

Nearly 30 percent of all the plants growing today in Africa were originally introduced by Africans on board slaving vessels, according to the World Health Organization.

Among the more useful of these immigrants from the New World are the cassava, maize, yam, potato, pineapple, artichoke groundnut, sunflower, tomato, vanilla, cacao and coconut.

Both Sides Paying for Time...But

Israeli Raid Is Possible Step Toward All-Out War

By HAROLD MORRISON
Canadian Press Staff Writer

Israeli's latest military raid escalates the Middle East crisis and would appear to challenge Egypt to take further equivalent or greater response. A gradually increasing thrust and counter-thrust could set the stage for a full war.

But some military experts suggest that if a full war comes, it will be more of an accident than deliberate strategy. They maintain that Israel needs more time to become familiar with the F-4 Phantom jets obtained from the United States while Egypt needs perhaps another year to bring her units to full strength.

Nevertheless, the damage and dramatic impact of Israel's 16-hour raid on the west coast of the Suez canal is an embarrassing provocation which Cairo cannot ignore. Israel maintains the raid results from deliberate Egyptian breaches of the Suez ceasefire but it appears this action may also result from the Arabian hijacking of a commercial aircraft bound for Tel Aviv and the petrol-bombing of Israeli offices in European capitals.

In effect, instead of responding to the specific actions of the Palestinian Liberation Front or other organizations adopting Israeli outposts, Israel has picked its own ground for countering action. The area hit is reported to involve the Egyptian Third Army protecting Cairo's southern flank.

While actual damage to the Egyptian military forces is a matter for conjecture, indications are that the Israelis did not meet much resistance. And the fact that there was no immediate Egyptian counter-attack suggests the surprise element was sustained and the ability of the Egyptians to respond is in question.

While the struggle grows, the Big Four powers seem, for some reason, to have slowed their drive to bring peace to the Middle East. One British official said the big powers are helpless if Egypt and Israel refuse to heed the advice and commands of their big brothers.

But more than advice is involved in the current struggle. The big powers are still pouring in armaments, to one side or the other. Again the British official points to the huge Soviet aid to Egypt and other Arab states, saying that this would cause such a tilted advantage that the West cannot help but provide Israel with some countering equipment.

It would appear that it would be up to Russia to make the first move to cut off all arms from the Middle East and there is no indication that Moscow would bow to such a request.

Weekly Livestock Review

TORONTO (CP) — Slaughter cattle tended on a dull demand and barely steady to lower prices at the Ontario public stockyards this week.

Choice steers-fed veal calves were strong. Other grades and off-weights met a mixed demand. Hogs and lambs were higher.

Slaughter cattle 9,280: On offer this week 9,500; last week 7,279; to date 1969 314,373; to date 1968 322,685; this week last year 9,573; choice steers 30-31 with sales to 32.10; good 28.50-29.50; medkums 26-28; commons 23-25.50; choice heifers 27.50-28.50 with sales to 29.10; good 26-27; medkums 24-25.50; commons 21-22.50; good cows 23-24 with sales to 25; medkums 21.50-22.50; canners and cutters 16-21; good heavy bologna bulls 26-27 with sales to 28; commons and medkums 23-25.50.

Replacement cattle: Good Stocker and feeder steers 23-27; good stock steer calves 28-32.50; good stock heifer calves 24-26; light heifers to 28; common and medium stockers and feeders 20-23.

Calves 2,171: On offer this week 2,175; last week 1,547; to date 1969 88,149; to date 1968 70,485; this week last year 1,825; choice vealers 36-40 with sales to 42; good 32-35; medkume 28-31; commons 25-27 inclusive 20-24.

Hogs 8,482: On offer this week 8,500; last week 6,908; to date 1969 291,784; to date 1968 254,-316; this week last year 8,677; base price 27.25-28.45; heavy sows 22.25-23.25 with light sows gaining a two-dollar premium; stags and boars liveweight 18.50-19.00.

Sheep and lambs 2,161: On offer this week 2,200; last week 1,526; to date 1969 36,744; to date 1968 42,851; this week last year 1955; good lambs 26-29; light lambs to 30; sheep 8-18 according to weight and quality.

Statistics Never Lie

YMCA president, Harry J. Fast, and United Appeal representative, Jim Ritchie, look over some facts and figures concerning the ever-growing organization. Membership has increased to more than 2,000 involved individuals, taking part in the countless activities that the YMCA offers to the community.

Toronto Stock Exchange Indexes

August - 1969

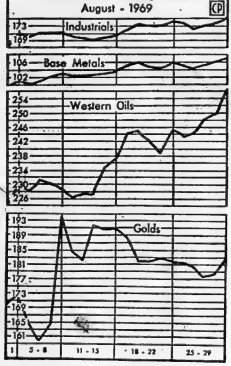

Oils Lead Parade

Western oils rose sharply as all sectors of the Toronto Stock Exchange showed gains during August. Western oils leaped ahead to 256.84 from 224.99 at the end of July. Industrials were up to 175.43 from 168.65; golds were ahead to 182.95 from 170.48 and base metals up to 107.38 from 99.81.
(CP Newsmap)

Undated Dividends

By THE CANADIAN PRESS

Campbell Red Lake Mines Ltd., common 11¼ cents, Oct. 29, record Sept. 29.

DRG Ltd., class A common 12 cents, Nov. 3, record Oct. 20.

Ogilvie Flour Mills Co. Ltd., common 15 cents, Oct. 1, record Sept. 19.

Schneider, J. M. Ltd., common 6 cents, Oct. 15, record Sept. 19.

Net Earnings

By THE CANADIAN PRESS

Indal Canada Ltd., nine months ended July 31: 1969, $498,223; 1968, $307,227.

Ronalds-Federated Ltd., six months ended July 31: 1969, $436,000, 56 cents a share; 1968, $215,000, 50 cents.

Slater Steel Industries Ltd., nine months ended July 31: 1969, $2,966,498, 66 cents a share; 1968, $1,947,685, 42 cents.

Rawdon

RAWDON — Miss Carol Sharpe, Mount Pleasant and Miss Sharon Haggarty, Frankford, are holidaying with Mrs. Robert Miles and family at Huntsville, Alabama, U.S.A.

Mr. and Mrs. John Ferguson and children, Picton, visited Mr. and Mrs. Will Jeffs and Howard last week.

Mrs. Harry Thompson spent a few days with Mrs. Andrew McCurdy, Foxboro.

Mrs. Neal Tifford, Burlington, spent last week with her parents, Mr. and Mrs. Harry McAdam.

Mrs. Allen Newman, Dartsmouth, Nova Scotia, visited her grandparents, Mr. and Mrs. Sid Williams and other relatives in the area last week.

Mrs. S. M. Hutchinson, Mr. and Mrs. Harry Holton and daughter of Windsor visited Mr. and Mrs. Frank Hutchinson last week.

AVANTI
REMOTE CONTROLLED TELEPHONE ANSWERING UNIT

FULLY AUTOMATIC — Answers on first ring — in your own voice!
RECORDS MESSAGES INSTANTLY — from anywhere in the world! You hear exactly what every caller has to say, even though you aren't there!
YOU CAN SCREEN YOUR CALLS — talk to whom you wish — or let unit talk for you!
MORE CONFIDENTIAL AND CHEAPER — than live answering service (we think it more efficient, too!)
SIMPLE TO OPERATE — Transistorized . . . operates without direct connection to telephone line, so no installation problems. Use immediately on delivery.
DEPENDABLE — 100's of Satisfied users. Used in all levels of business — wherever a phone needs answering.
PURCHASE, LEASE

PHONE 542-5550
. . . or Mail this Coupon for Complete Information

KINGSTON COMMUNICATIONS & EQUIPMENT
BOX 252, KINGSTON, ONT.
Gentlemen: I'm interested in the AVANTI TELEPHONE ANSWERING UNIT.
NAME .....
ADDRESS .....
CITY ..... TEL. .....

THE CORPORATION OF THE CITY OF BELLEVILLE
REQUIRES A
TREASURER AND TAX COLLECTOR

Recognized accountay diploma required. Municipal experience desirable but not mandatory. Duties include service as Treasurer for the Belleville Transit Commission; Belleville Parking Authority; Belleville Board of Park Management and the Belleville Industrial Commission.

Salary to be negotiated. Generous fringe benefits.

Apply in writing to G. B. Hyde, Personnel Officer, City Hall, Belleville Ontario. Provide details of age, education, experience and date available. Replies will be kept in confidence and should be forwarded on or before September 25, 1969.

United Appeal

Y Is Family Recreation Centre

By LINDA GELDART
(Staff Reporter)

This is the eighth report in a series of Intelligencer features on community agencies receiving support through the United Appeal.

Last year the Belleville YMCA, celebrated its 134th year of continuous service in the Quinte area.

The "Y", whose central concern is the membership that composes its Association works to provide a centre where families can enjoy their recreation together.

"Our essential purpose," said YMCA president, Harry Fast, "is to make available activities to the extent of our resources, and according to the needs of our own particular community."

The local YMCA is an independent association of members, and its policies are formulated according to local requirements.

This is in almost complete contrast to the YWCA, which, although Canada-wide as well is governed by means of a central committee rather than locally.

"One of the most important facts to remember about the YMCA is that no one is ever turned away if they cannot pay the fees," emphasized Mr. Fast.

"We at the Y are concerned about the "total person, not only the physical aspect of a sound body, but we feel that the importance of good mental health should play as large a part in our programs and thinking," he continued.

"Let me put it this way," continued Mr. Fast, "a sound, healthy and active body should be complemented by an equally sound mind. We would like to believe that through the programs provided the YMCA will provide for both."

"Our membership has grown to 3,800 from 900 four years ago — possibly the best indication that people in the community are taking advantage of what the YMCA offers," remarked Mr. Fast.

During the past 12 months, there have been more than 80,000 individual activities going on at one time or another . . . almost one third of these were free or with only a nominal charge.

In addition to activities within the Y itself, the association during the year worked in five school areas with younger children.

"This year", Mr. Fast said, "we are continuing our swim test program which we first began three years ago. This year we expect to test at least 2,500 youngsters."

The children are tested for their swimming ability — if they don't meet the particular standards set in each expected 1,500 will not, the Y provides two swimming lessons, free of charge.

Most people think of the YMCA just as a place to go and swim. Activities are not just limited to swimming, however, said Mr. Fast.

The Y runs a wide range of activities — everything from day camp to adult education courses.

"Our education courses," interjected Mr. Fast, "can be anything — from how to cook to casting. All we need is an expert in the given field and enough people interested."

There are life - saving courses available, as well as community canoeing service on physical fitness, physical education, recreation and matters pertaining to young people.

"As far as our summer activities are concerned, we offer children the chance to participate in a day camp. There are canoe trips, too. The response has been excellent," said Mr. Fast.

The association is a member agency of the United Community Service and as such received 16 per cent of its operating income from the proceeds of the United Appeal campaign.

"To make available the variety of activities we do, we must have support from the community. This can be done through the United Appeal campaign," he continued.

"What it amounts to investing in the community — but maybe more than this, it illustrates that those who live here care."

Four Seasons Requests Will Cause Some Delay

Further delays may be in store for the Four Seasons motel-training school on Belleville harbor.

Directors of the Chamber of Commerce were told at their meeting Thursday morning that Four Seasons officials have asked for changes in the city's re-zoning by-law for the proposed site.

Processing the changes will require newspaper advertisements and a 14-day wait before the Ontario Municipal Board can begin considering the matter.

"When the new bylaw is received, this board will do everything to expedite a decision in the matter," J. A. Kennedy, OMB chairman, was quoted as saying in a letter to the Chamber.

At a previous meeting the directors of the Chamber voted unanimously to support rezoning for the Four Seasons motel. The members of the Chamber were subsequently polled and of 252 replies, only one was opposed. The results of the poll were forwarded to the OMB chairman. His reply brought to light the possibility of a further delay due to "textual changes."

A unique opportunity for power equipment distributorships!

a first-time opportunity!

INTRODUCE
the full line of remarkable
ECHO CHAIN SAWS

Write for complete information:
ECHO CHAIN SAW
Division of Mitsui and Co. (Canada) Ltd. 480 avenue Godin, Ville Vanier, Quebec 8, Can.-Tel.: 681-0310

NOW . . . ECHO chain saws, built by one of Japan's most advanced manufacturers of small-engine farm machinery and proven by many years of rugged service in the forests of more than 75 countries and in Quebec, come to Ontario. ECHO saws are tough, efficient, trouble-free saws that are highly competitive in performance and price.
We seek established, aggressive distributors who are experienced in the farm and forestry markets and equipped to sell and service this profitable line of internationally-known saws. We offer very attractive distributor arrangements, technical assistance and promotional support.

3 MODELS for professional woodcutters
CS-100 the largest ECHO saw
CS-801 the ECHO middle-sized saw
CS-802 the ECHO lightweight
and SOON . . . a new ECHO MINI-SAW for the occasional-user market!

Young drivers pay more for car insurance -completely by accident.

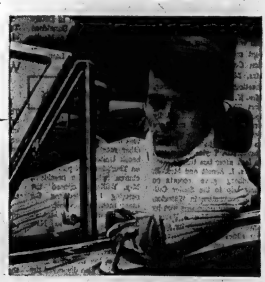

Young drivers have twice as many accidents as other age groups. What's more, accidents involving young people are usually more serious, causing greater injury and damage.

Car insurance people know it's difficult for young drivers to afford sufficient insurance so they're constantly looking for ways to reduce rates. For instance, most companies give a rate reduction to students who pass an approved driver training course.

Savings are also available to each young driver as he gains experience and a safe driving record.

Further reductions in cost will be obtained by young drivers when their driving record as a group results in fewer accidents.

To learn more about car insurance and the young driver mail the coupon today.

'Young Drivers Guide to Car Insurance'
ALL CANADA INSURANCE INFORMATION SERVICE,
P.O. BOX 66, STATION H, MONTREAL
Your Name .....
Your Address .....
Province .....

With car insurance, you never drive alone.

ALL CANADA INSURANCE INFORMATION SERVICE
Division of the Insurance Bureau of Canada

Couple Marks 50th Anniversary in Hospital

PICTON — Celebrating their 50th wedding anniversary last night Prince Edward County residents, Mr. and Mrs. George Leavitt enjoyed a traditional party in highly untraditional circumstances.

A patient in Prince Edward County Memorial Hospital, Mrs. Leavitt was unable to be at home for the party so family members and friends brought the party to her. The hospital sun room was turned over to the Leavitt family last night and with her husband, Mrs. Leavitt greeted well wishers from 7.30 to 8.30 p.m.

The happy couple accepted a gold plate appropriately engraved for the occasion which was presented to them by the 20 friends and relatives in attendance.

Life-long residents of East Lake, Mr. and Mrs. Leavitt have two children, a son, Nellington of East Lake, and a daughter, Rea, (Mrs. Charles Newman), RR 1, Milford.

Engagement Notice

Mr. and Mrs. William Gulley, Napanee, announce the engagement of their daughter, Marilyn Jane, to John Francis Coffey, son of Mrs. Mary Coffee, Read, and the late Mr. Daniel Coffey. The wedding will take place October 11, at 11 a.m., in St. Patrick's Church, Napanee.

Third Annual Antique Sale

St. Andrew's Presbyterian Church, Victoria Avenue, Belleville is presenting their third annual Antique Sale and Show. Preview night is September 16 from 7 to 10 p.m. and will continue September 17 and 18 from 12.30 p.m. to 10 p.m. in the church hall.

There will be 18 registered antique dealers from various communities in Ontario participating, assuring the public of a most interesting display of items of yesteryear.

For a small admission this is a rare opportunity to view such a large collection of antiques and whether buying or browsing there will be much to interest everyone.

The members of the Guild will have 'Tea Room' facilities if so desired.

Proceeds from the show are for the organ fund and tickets may be obtained from members of the Guild or Mrs. J. Robertson, 305 Dundas St. West.

— Photo by William R. Riley

MR. AND MRS. RUSSELL ARTHUR CHEVIS

Chevis — Phillips

Bridge Street United Church Belleville, was the scene of the recent wedding of Marlene Ann Phillips, daughter of Mr. and Mrs. Jack Phillips, Belleville and Russell Arthur Chevies, son of Mr. and Mrs. C. A. Chevies of Richmond Hill. Rev. H. M. Davis officiated at the ceremony while the organist was Mr. Alec Gordon.

The bride, given in marriage by her father, wore a full length gown of imported French peau. The bodice featured portrait neckline and Juliette sleeves. Re-embroidered Venice lace enhanced the bodice, sleeves, cuffs and front panels. The lace was encrusted with seed pearls. Falling from shoulders was detachable train edged with matching lace. The bride's headpiece featured four buds of embossed organdy surrounded by petals of same material. It was enhanced by clusters of minute seed pearls. The veil of four layers of French tulle was accented by scalloped edges. She carried an open bouquet of pink sweetheart roses with white mums and carnations.

Maid of honor was Miss Marilou Phillips, sister of the bride. Bridesmaids were Mrs. Sandra Fleming, of Toronto, Miss Joanne McIlveen, Belleville and Mrs. Rosemarie Gibbens, Belleville. They were all dressed identically in demi-fitted gowns of aqua - spray chiffon over satin. The long sheer sleeves cuffed at the wrists and the mandarin collars were also accented with lace, while the gowns featured detachable trains edged with lace. The headpieces were the same color as the dress featuring organza petals and a two-layer veil of tulle. All carried nosegays of pale pink sweetheart roses surrounded by pink carnations.

Best man was Dennis Murray, United States Navy. The ushers were John Fleming, Paul Robertson, and Dave Pratt, all of Toronto.

The reception was held at the Bay of Quinte Golf and Country Club. The bride's mother received the guests wearing a matching coat and dress of mint green brocade. The coat featured fox cuffs while the dress was sleeveless A-line. She wore matching accessories and a corsage of pale yellow sweetheart roses. The bridegroom's mother wore a dress of rose and grey brocade, three - quarter length sleeves, gray accessories and a corsage of pale pink sweetheart roses.

For the wedding trip to Lake Placid and the eastern United States the bride changed into a matching coat and dress of deep turquoise Irish linen. The dress was a sleeveless A-line with black accessories. She carried a corsage of yellow sweetheart roses.

The couple will reside at 417 Wilson Ave., Apt. 406, Toronto.

SOCIAL And PERSONAL

ENGAGEMENT NOTICE

Mr. and Mrs. James Belch, Belleville, announce the engagement of their daughter Sharon Elizabeth to Mr. Larry Allan St. Hilaire, son of Mr. and Mrs. Alfred St. Hilaire, Trenton. The marriage will take place October 11 at 2.30 p.m. in St. Andrew's Presbyterian Church, Belleville. —

* * *

Previous to her marriage a miscellaneous shower was held for Mrs. Russell Chevis (nee Marlene Ann Phillips) at the home of Mrs. Mary Nicholls in Richmond Hill. Miss Janice Nicholls was cohostess. A kitchen shower was held at the home of Mrs. Janet Walker, Toronto a co - worker of the bride, and a personal shower was held at the home of the bride's mother with Mrs. Sandra Fleming as hostess. A second miscellaneous shower was held at the home of Mrs. R. Kerr, Belleville. The staff of the Data Processing Dept. of Dominion Dairies Ltd., Toronto also made a presentation to the bride.

ENGAGEMENT NOTICE

Mr. and Mrs. Roscoe J. Cummings, R. R. 2, Belleville, announce the engagement of their daughter, Carol Patricia, to Mr. Larry Karl Wigot son of Mr. and Mrs. Allan Wigot, Cameron. The marriage will take place October 11 at 2:30 p.m. in Centenary United Church.

* * *

Prior to her recent marriage to Gordon Donaldson, Bernadette Auger was honored by friends at three showers, a miscellaneous shower by teaching staff in Toronto school, a personal shower by Misses Nan Robson and Regina Terrion, and a cup and saucer shower by Mrs. Bernice Young and Darlene.

* * *

Mrs. Lucy Bennett is a patient in Belleville General Hospital.

On Wednesday afternoon Mrs. F. A. Beeby, Mrs. J. E. Nelles and Mrs. B. E. Burley representing the Belleville Hospital Women's Auxiliary attended a tea in Napanee sponsored by the Lennox and Addington County Memorial Hospital.

* * *

T. R. Drew is a patient in Room 725, Belleville General Hospital.

WEDDING

DONALDSON — AUGER

The wedding of Rosemary Bernadette Auger, daughter of the late Mr. and Mrs. Hector Auger formerly of Marmora, to Gordon Donaldson, son of Mr. and Mrs. Donald Donaldson, Deloro, took place recently in Sacred Heart Church, Marmora, with Rev. Father T. G. Scanlon officiating.

The bride wore a floor length empire style gown of peau-de-soie with wrist-length scalloped sleeves. Her shoulder-length veil was held by a headpiece of tiny pearls and she carried a Colonial bouquet of roses.

Her only attendant was Miss Nan Robson of Marmora who wore a floor-length gown of lemon chiffon over peau-de-soie and her colonial bouquet was of orange lee roses and white mums. Groomsman for his brother was Donnie Donaldson.

After a reception in Deloro Hall, Mr. and Mrs. Donaldson travelled to Sault Ste. Marie, returning via Algonquin Park, to reside at 17 St. Laurence Street, East, Madoc.

Duplicate Bridge Session

Tuesday, September 9, seven tables — Mitchell Movement.

North-South Winners	Match Rating	Points
Mr. P. Trevorrow, Mrs. G. Wesenger	83½	35
Mr. R. Rewbotham, Mr. M. Ewashkiw	91½	18
Mrs. A. Borelski, Mrs. F. Lundin	86	12
East-West Winners		
Mr. A. Glover, Mr. R. Wainwright	67½	35
Mr. and Mrs. K. Baily	72	18
Mr. R. Haydon, Mr. H. Lloyd	81½	12

Next session will be held on Tuesday, September 16 at 7.30 at the Belleville Armories.

Club Activities

RYLSTONE FRIENDLY NEIGHBORS' CLUB

Mrs. Cora Reid was hostess at the September meeting of the Rylstone Friendly Neighbors' Club. There was a good attendance of 13 women and three children.

The president, Mrs. Clarence Thomson, opened the meeting. Mrs. Ellis Jones was convener for the program. A number of readings were made by some of the members.

Mrs. Clarence Thomson closed the meeting. Refreshments were served by the hostess, Mrs. Cora Reid, assisted by Mrs. Robert Reid and Mrs. Ellis Jones.

The October meeting will be held at the home of the president, Mrs. C. Thomson. The program committee will consist of Mrs. Ross Dickie and Mrs. Thomas Miller. Refreshment committee will be Mrs. Aaron Anderson and Mrs. Lindsay Finch.

SENIOR CITIZENS' CLUB

The Senior Citizens' Club of Belleville opened their fall and winter session with a recent meeting at the Recreation Centre. The president, Mrs. M. Doyle, opened the meeting and the treasurer, Mrs. K. Ferguson read the report. The club received $82.35 for the months of June, July and August. The members voted on a bus trip up north to see the turning of the leaves. Mr. Taylor was chosen to look after bus tickets.

Mrs. I. Arnott and Mrs. E. Lundberg gave reports on their trip to the Senior Citizens' convention in Waterloo.

The lucky prize was won by Mrs. Bowers. Mrs. J. Parrott entertained the club by showing slides of the pictures of her trip out west. She also played the piano for a sing song. Lunch was served by Mrs. Scales, Mrs. E. Goodman and committee.

UCW Meetings

SPRINGBROOK UCW

The literature committee took over the program for another meeting of the Springbrook United Church Women on Thursday at 2 p.m. in the church hall. The president, Mrs. Williams opened the meeting by welcoming the many members present.

The theme taken by Mrs. P. Smith was "Road to Nazareth".

A speech was made by Mrs. Maud Harrison, literature secretary of the Belleville Presbytery. She also displayed the literature, explained that material was available for UCW meetings and other church groups.

The meeting was closed by the president, Mrs. Delbert Fleming and Mrs. Reg. McKeown served lunch.

Women's Institutes

RIVER VALLEY WI

RIVER VALLEY — On Thursday afternoon 20 members of the River Valley Women's Institute and one visitor had a tour of the local golf course at River Valley. David Duffin and Robert Hoard were in charge of the first tour. The group was transported to the golf course now in operation.

At the close of the tour each member received a barrel of peat moss for her flowers.

The second tour was at the Oak Hills Flying Club. Allan Morton spoke about the various planes on the field and in the hangars. He then gave three members a free ride.

Following the tour, Mrs. Ernest Carr was hostess at the institute centre and the president, Mrs. Roy Tucker, was in charge of the business meeting.

Mrs. Stanley Irwin will be hostess for the October meeting when the district president, Mrs. Cecil Jeffrey, will pay her official visit.

Family Reunions

LOTT — MILLER REUNION

The Lott and Miller reunion was held at Zwick's Island on August 16. Relatives came from Chicago, Ill. as well as from the surrounding area. A number of prizes were given out.

It was decided to hold the next year's reunion at the same place about the middle of August.

Contact Club Holds Dinner

The Contact Club, Christ Church recently resumed activities for the fall season in the form of a potluck dinner. Canon R. B. Wright and Rev. David Hawkins were welcomed.

Following the tasty dinner, the program for this fall was outlined. Shirley Morton offered to serve as secretary, due to the resignation of Laura Stafford. Best wishes were offered Vi Terry who is leaving for a vacation in England.

President Lillian Middleton introduced Lois Beeby, who spoke on the forth coming opportunity sale to be held as a Parish effort, October 17 and 18. Florence Lennox will instruct the girls at a work meeting, September 22, in preparation for this event.

The group was asked to remember Pam Park and Mary Philips who are ill. Nursery duties for the fall were outlined by Betty Normington.

The meeting was adjourned by Betty Guthrie.

STONED COAT

PRINCE GEORGE, B.C. (CP) — An eight-foot-high Rocky Mountain goat, carved by Ralph Humphreys of Langford, near Victoria, is being raised on a stone pedestal at one entrance to Mount Robson Provincial Park near here. A second goat will be carved and placed in the park next year.

"banish washday blues!"

And live a little!

All you need is an automatic washer and electric dryer. With one setting of a simple control, the washer fills itself, washes, drains, rinses, and damp-dries. Then the dryer takes over. Keeps your clean wash free from impurities in the air. Fluffs clothes into a natural shape for easier ironing. And takes special care of your permanent-press garments. There's no work. No watching. No waiting. Your time's your own.

You've banished your washday blues!

With an automatic washer and electric dryer, you don't have to do the whole family wash the same day. Do a little at a time. Whenever you feel like it. Even when it's pouring rain.

Get yourself a new automatic washer and electric dryer from your local major appliance dealer, and live a little.

your hydro

BAD BOY
FURNITURE & APPLIANCES
521 Dundas St. W. (Opp. Towers)
Dial 962-9121

BOOTH
RADIO & TELEVISION LTD.
36 Bridge St. E.
Dial 968-5785

BUD GILL
APPLIANCES
283 Coleman St.
Dial 962-5277

CHERNEY'S
FURNITURE WORLD
Belleville Plaza
Dial 968-5561

CIRCLE TV
SALES & SERVICE
280 Coleman St.
Dial 968-6791

IRELAND'S
FURNITURE & APPLIANCES
330 Front St.
Dial 962-3461

THE JOHN LEWIS
COMPANY LIMITED
265 Front St.
Dial 968-5525

TOWNE
FURNITURE SHOPPE
364 Front St.
Dial 967-1411

YOLLES
FURNITURE & APPLIANCES
360 Front St. - Belleville - 962-1527
19 Dundas St. W. - Trenton - 392-4383

Ann Landers

Abortion Laws Said to Be Archaic

DEAR ANN LANDERS: I have read at least fifty letters in your column in the last ten years from young girls who were pregnant and not married. You have never once suggested the best solution — abortion. Why? I'm sure you aren't Catholic and I know you aren't stupid. Yet you have carefully avoided coming out with the best solution to a problem which has plagued womankind for centuries.

Why has the Number One Mother Confessor of the world been silent on abortion laws which are archaic, and unjust? How about proving you have some guts by stating your position on this issue instead of ducking it? I'll watch the paper for your answer. —BALTIMORE.

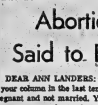

ANN LANDERS

DEAR BALT: Where have you been? I have said repeatedly that the abortion laws in this country are archaic and unjust and need to be drastically amended. However, I cannot, in good conscience recommend a procedure which is illegal. Moreover, advising a girl to get an abortion could be highly dangerous counsel since I have no way of knowing for certain how pregnant the girl is. (Often she doesn't even know.) What's more I would have no way of knowing who would perform the operation or where.

Too many women have already died as a result of botched jobs performed on kitchen tables and in motel rooms. I don't wish to swell the number, thank you.

* * *

DEAR ANN LANDERS: You didn't have to admit that you don't know anything about dogs. Your readers were already aware of it.

We've had dogs all our life — pedigreed dogs, alley mutts and Heinz types — 57 varieties. We also have beautiful rugs in our home. The worst stain on our living room Oriental was not made by a dog but a neighbor child who spilled a bottle of strawberry soda pop. Do you think that child should have been given to a farmer? Shame on you! — A.W.

DEAR A.W.: Your letter is a perfect example of the point I was trying to make. Dogs are dogs and people are people. It's only when folks forget which is which that they raise the blood pressure of sensible people.

DEAR ANN: So often the children of divorced parents are unhappy because they don't see much of their dads. This is tragic, of course, and it's almost always the mother's fault.

My mother hated my father and she made no secret of it. She never called Dad when we were sick, or had a birthday, or graduated from high school. She never invited him over at Christmas time or Thanksgiving — occasions when children need to be with their fathers.

Although our dad lives less than fifteen minutes away we haven't seen him more than four times in the past three years. When the divorce was granted, Dad got visiting privileges and we often wondered why he never used them. Now that we are older we know it's because mom never invited him. — H & F.

DEAR H & F: A dad who has visiting privileges the graduation and Thanksgiving, and Christmas. Sorry, kids, sometimes the truth hurts.

sometimes the truth hurts.

* * *

Confidential to LONGVIEW LADY: Your second letter requesting that I not print your first letter has been received. I shall, of course, respect your wishes - - - reluctantly. Your letter was a honey and I'm truly sorry I cannot share it with my readers.

A700
SIZES 8-18

PRINTED PATTERN
by Countess Alexander

Fall's Most Elegant Coatdress

This coatdress has real distinction — and no wonder since the Original is by Countess Alexander who designs for elegant women who are frequently before the public eye and the camera's lens. Printed Pattern A700 has the closer to the body lines, with unusual top and button fastening at the shoulder and waist. The Original is a lovely silk print with a bias band to emphasize its lines. Your fabric? A textured rayon, sheer wool, knit or sculptured cotton.

Printed Pattern A700 is available in New Misses' Sizes 8, 10, 12, 14, 16, 18. Size 12 (bust 34) requires 2¼ yards 45-inch fabric.

Send ONE DOLLAR for Printed Pattern A700 to THE INTELLIGENCER, 60 FRONT STREET WEST, TORONTO 1, ONTARIO, Pattern Department. Please print plainly YOUR NAME, ADDRESS with STYLE NUMBER and SIZE.

Ontario residents add 5 cents sales tax.

SEE THE NEW DETAILS, DRAMA, SHAPES OF FASHION in our NEW 1958 COUTURE PATTERN BOOK! Top-designer dresses, costumes, sports clothes — create a wardrobe everyone will admire. Plus 50c Free Coupon — apply to any 25 pattern in Book. Send 50c.

New INSTANT FASHION BOOK! Learn to stretch, accessorize, revitalize your wardrobe. Choose right lines to minimize flaws, avoid mistakes. 128 pages, hundreds of pictures. $1.00.

INSTANT SEWING BOOK helps you to wear tomorrow what you start sewing today. 500 illustrations. Only $1.00.

Successful Living

Baby-sitting Requires a Special Know-how

By DORIS CLARK

In a modern world where mothers and fathers know it's good for them to get out together baby sitting assumes the status, almost, of a profession.

A sitter is in charge of a priceless possession — somebody's child. Does she know enough about what she is doing?

After everyone is gone and you, the sitter, are in charge, it is startling how alone you can feel if a child gets even a small cut or burn and you don't know where to look for first aid equipment. So be sure you know where supplies are kept.

Know the little ones' first name and his nickname. Be sure he knows yours. A good sitter spends time making friends with the children and getting them to tell her about what interests them. Be on hand ahead of time to learn about lights, stoves, heating systems. To get any special instructions.

And never, just never, invite a boy friend in to sit with you. You are at work when you are sitting for money. No self-respecting career girl would take her boy friend to her office with her!

* * *

Dear Doris: We went steady for three years, this girl and I, and planned to be married. We never argued, and always talked things over.

Two months ago she broke up, saying she wanted to be more alone as before she got married. I took it very hard because we had declared our love to each other many times and there were no doubts in my mind.

But what happened was, we went out with different persons and still saw each other once or twice a week. This bothers me. I have nightmares and end up crying lots of times. When we are out she still tells me she loves me, and is jealous about anyone I go out with.

Do you think she is playing me for a sucker? She has me and she knows it. How long should I give her to make up her mind? — Confused Over the Whole Mess

Dear Confused: So she eats her cake and has it too! Don't fall for it. It is only a true test if you really separate, and do not see each other at all for say six months.

This agreement to stay apart carries with it the understanding that if either finds another he or she is as free as air to choose that other for keeps.

* * *

Dear Doris: What help is there for a woman who loves her husband very much but can only rarely stand him touching her?

Is it true that a good percentage of married women are like me? — Frigid

Dear Frigid: There is a good deal of help. Sometimes early experiences create a touch-me-not person. Prudness in parents, lack of hugs and kisses and affection in general, or too much physical punishment by father or brother, could do it.

The cure lies in understanding the cause, and in learning more, much more, about what good physical relations can mean in marriage. Both husband and wife need to read and discuss materials about Sex and Marriage. I'm sending a list recommending books on the subject.

Many marriage partners need this kind of help before they can become warmly responsive.

* * *

Try turning your trouble into triumph by getting help from a trained social worker. Doris can put you on the right track.

4558
SIZES 7-15

Sew and Go!

by Anna Adams

Buttons pyramid to a demure collar but they're strictly for show — the skinniest zips up back. A good thing, too, it has lots of places to go!

Printed pattern 4558: New Jr. Miss Sizes 7, 9, 11, 13, 15. Size 11 (bust 33½) requires 2¼ yards 35-inch fabric.

Sixty-five cents (65c) in coins (no stamps, please) for each pattern — add 5 cents for each pattern for first-class mailing and special handling. Ontario residents add 3c sales tax. Print plainly size, name, address, style number.

Send order to Anna Baxter! Send order to Anne Adams, care of The Intelligencer, Pattern Dept., 60 Front St. West, Toronto 1, Ontario.

Cancer Group Plans Fall Campaign

TWEED — Mrs. George Sinclair, of Catherine Street, Tweed, will serve as campaign chairman for the Tweed branch of the Canadian Arthritis and Rheumatism Society.

Mrs. Sinclair will head a group of volunteers who will raise funds in September on the Society's full-scale attack on crippling arthritis.

"Arthritis, a leading cause of physical disability in Canada, is a problem of particular importance to business and industry," said Mrs. Sinclair. "It strikes most often in the productive prime of life — 66 per cent of those afflicted are of working age, a problem which affects our community as well as the rest of Canada".

In addition to some thousands of volunteers from coast-to-coast who take an active part in the Society's program, the Canadian Arthritis and Rheumatism Society had a professional staff of some 150. As a result, there has been a marked increase in professional, public and governmental interest in arthritis.

Fifteen years ago researchers against this number one cripplar was small. Facts were sparse and treatment was haphazard, but awareness and knowledge grew. In modern techniques such as grew from the application of electron microscopy, chromatography, statistical analysis and clinical observations.

Diseases such as grave arthritis can now be fully controlled by drugs discovered within the past 15 years.

LACK INITIATIVE

HONOLULU (AP) — After a study, a team of researchers from the University of Hawaii'. Population and Family Planning Unit reported that low income island women "are not averse to practicing contraception nor. ignorant of contraceptive methods and services." But. they seem to lack either the initiative to start an intensified effort to be consistent users.

ANTIQUE SALE AND SHOW
ST. ANDREW'S PRESBYTERIAN CHURCH HALL
Victoria Avenue, Belleville
18 DEALERS
PREVIEW NIGHT — SEPT. 16th
7 P.M. - 10 P.M. — ADMISSION $1.00
SEPT. 17 & 18 — 12.30 P.M. - 10 P.M.
ADMISSION 75c
— TEA ROOM AVAILABLE —
For tickets Contact Mrs. J. Robertson, 206 Dundas St. W.

Kitchen Tested Recipes

Repeat of Butter Tart Recipes

By MARY MOORE

NOTE: I anticipated the popularity of the General Brock High School Butter Tarts given here on April 10. They were so popular we have run out of the surplus copies I made and requests are still pouring in so I have requested to repeat the recipe.

GENERAL BROCK HIGH SCHOOL BUTTER TARTS
(Two dozen 2¾" diameter)
PASTRY ("Tart Dough"):
½ cup plus 2 tbsps. shortening
¼ cup plus 2 tbsps. lard
1½ cups plus 1 tbsp. (¼ lb) unsifted all - purpose or pastry flour
2 cups less 1 tbsp. (½ lb.) unsifted cake flour
1-3 cup plus 1 tbsp. (⅔ oz.) skim milk powder
½ tsp. salt
½ cup less 1 tbsp. (3½ oz.) light brown sugar
1 large egg
½ cup less 1 tbsp. (3½ oz. water

Sceed ½ tsp. vanilla
4 drops yellow food coloring (optional)

FILLING:
2¼ cups (1 lb.) light brown sugar
½ cup less 1 tbsp. (2½oz.)
¼ cup (2 oz.) soft softening
2 tbsps. soft butter
½ tsp. salt
1¼ tbsps. golden corn syrup
4 eggs
¾ tsp. vanilla
Approximately 1 cup raisins or walnuts

To make Pastry combine in large mixing bowl the shortening, lard, flours, milk powder and salt and mix well. Combine in a small bowl the brown sugar, egg, water, vanilla and coloring (if used) and add to mixed dry ingredients and mix to a smooth

FRIDAY

Dinner Menus

Fried Haddock Tartare; Creamed Onions; Sliced Carrots in Parsley Butter; Ribb Lettuce Salad with Ripe Olive Dressing; Chilled Canteloupe Halves with Ice Cream; Tea.

THE LONG WINTER NIGHTS

Provide an opportunity for you to prepare for that promotion you always wanted.

Enrol in's planned program of study in either Public or Business Administration leading to the Diploma of the world-wide professional organization of executive administrators. Correspondence courses in association with leading Canadian Universities are available.

So if you are interested in improving your education to meet the demands of today's business world or a modern civil service, contact for further information:

Mr. J. A. Farmer, A.C.I.S.,
Secretary, Ottawa Chapter,
7 Pritchard Drive, Ottawa
825-2283.

THE CHARTERED INSTITUTE OF (CORPORATE) SECRETARIES

Points for Parents

By MARY PERSON

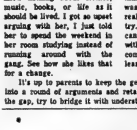

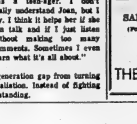

It's up to parents to keep the generation gap from turning into a round of arguments and retaliation. Instead of fighting the gap, try to bridge it with understanding.

FALL HAT SHOW
HATS BY GERTRUDE'S MILLINERY
Sponsored by the Bay of Quinte Dental Nurses and Assistants Association
on
TUESDAY SEPT. 16th
at 8.30 p.m.
in the
Kiwanis Centre
Everyone Welcome
Admission $1.00
Call 962-2071
Prizes and Refreshments

The Canadiana Beauty Salon
IN THE CANADIAN HOTEL
INTRODUCES
SPECIALS

PERM WAVES	
Reg. $12.50	$10.00
Reg. $10.00	$8.00
Reg. $8.00	$6.50
HAIR STREAKING	$7.00
WASH & SET	$2.25
CUTS and SHAMPOO	$1.00
CHILDREN UNDER 12	$ .75

CALL
SANDRA GOLKA (Formerly of Parkdale Beauty Salon)
MRS. ANN (Whitefield) McDERMOTT (Formerly of The French Salon)
Phone 968-8333
THE CANADIANA BEAUTY SALON

Reverse snobbery

In the past Brights fine Canadian wines had no snob appeal. The self-styled neighbourhood "wine expert" would gush over a wine with an imported label, automatically sneer at any wine with a Canadian label.

Lately an interesting new phenomenon has arisen: reverse snobbery. The same "wine expert" has suddenly discovered Brights fine Canadian wines! He will tell you now, readily, that "there is something to be said for them". They may be "pretentious" but they're "very palatable".

Welcome to the Club!

A "cellar" with a newly-developed snob appeal:

President Champagne • Canada's prize Champagne
President Burgundy • A great dry red table wine
President Sauterne • A delicate light white wine
President Sherry • Ideal before lunch or dinner
President Extra Dry • A dry white wine of quality
President Port • A distinguished dessert wine

For "people who have everything"? A gift of a President wine "cellar" will open their eyes to what they may have been missing.

Brights Wines
FINE CANADIAN
Canada's best sellers in Canada's better cellars

THE BETTER HALF By Bob Barnes

"I can hardly wait to see if the big boss got one of these postcards from our old bookkeeper in Brazil!"

Patient Charged In Fire Deaths

TORONTO (CP) — A 26-year-old Toronto mental patient, charged with manslaughter in the deaths of two men in a fire at an Anglican Church hostel Wednesday night, was remanded Thursday for a 30-day mental examination.

Charles Lawrence Rame, a patient at the Ontario Hospital here, turned himself over to the police Wednesday night five blocks from the scene of the fire.

Killed in the blaze which destroyed the Beverley Lodge, a hostel for paroled youths, were David Payne, 28, of Fredericton, NB., and Robert Nadeau, 20, of Timmins.

In hospital in critical condition with second-degree burns is Allan Robertson, 17. James McCreary, 18, is in hospital with a broken ankle suffered when he jumped from a second-floor window.

Damage to the 90-year-old building was estimated at $14,000. Firemen said the blaze started in the basement.

Military Balance

Russia to Pass U.S. in Missile Buildup

LONDON (CP) — Canada's decision to reduce its NATO forces in Europe could make it difficult for allies to maintain their present force levels, a military expert said Thursday.

The suggestion came from Alastair Buchan, director of the Institute for Strategic Studies, as the international body prepared to release its annual assessment of the world military balance.

A major point of the current survey, released today, was that Russia will outstrip the United States in intercontinental and medium-range nuclear weapons within the next four months.

Buchan also said at a press conference on the report that he would find it difficult to believe that Russia would go on with an indefinite buildup of intercontinental missiles, if only to avoid an interminable race with the U.S.

The military-balance appraisal noted without comment Canada's intention to cut her land and air forces stationed in Europe. It did not speculate on how big the reduction might be.

Buchan was asked what effect, if any, the Canadian move might have on the balance between the NATO and Warsaw pact forces confronting each other in Europe.

"Its effect is modest if it is confined simply to Canada," replied the director, 51-year-old son of Lord Tweedsmuir, who was Canadian governor-general between 1935 and 1940.

"But the point is, other democratic countries may find it harder to justify their military spending to the electorate if Canada reduces forces."

This was the last appearance of Buchan as director of the institute. He becomes commandant of Britain's Imperial Defence College on Oct. 1. Francois Duchene, a British-Swiss economist, is his successor as head of the 36-country organization.

The Institute, founded in 1958 on American and British initiative as an international centre for research on security defence and arms control, is headed by former Canadian prime minister Lester B. Pearson.

The Institute said the Soviet Union had 1,050 intercontinental nuclear missiles in July and is expected to have 1,150 by the end of 1959. The U.S. total has remained steady at 1,054 missiles since 1957, with no new construction since then.

In addition, the Soviet Union has 700 intermediate- and medium-range missiles; the United States, none.

The report said the Americans are still ahead of the Soviet Union in the number of submarine-launched nuclear missiles, with 658 to 160, but the Russians are building four nuclear-powered missile submarines a year.

Since the recent upsurge of border incidents, the Institute said, the Soviet Union has shifted six more regular army divisions to the central Asia border region, while the Chinese are estimated to have added 600,000 men to their armed forces and "moved regular formations up to the Chinese-Soviet border to displace or supplement border troops."

China's military potential, the report said, lies basically in her large reserves of manpower."

'Bonnie' to Be Retired

OTTAWA (CP) — Canada's only aircraft carrier, the Halifax-based Bonaventure, is to be retired from service around the end of this year, it was learned Thursday.

Defence department planners were reported to have decided on de-commissioning of the Bonnie as an economy move.

The 20,000-ton Bonaventure, nucleus of Canada's anti-submarine forces, joined the fleet 12 years ago. She has a complement of 900 to 1,000 men.

Operating the ship is reported to cost $1,250,000 to $1,500,000 a year, not counting the price of operating its 18 Tracker planes and Sea King and Sikorsky helicopters.

The final fate of the Bonaventure apparently has not been determined. Informed sources said the ship might either be scrapped or sold to a foreign power.

Earlier this year, the Bonaventure was the subject of a much-publicized investigation by the Commons public accounts committee, which sought to ascertain why the cost of her mid-life refit two years ago had soared to $13,000,000 from an originally-estimated $8,000,000.

However, the refit controversy is believed to have little if any connection with its early retirement. The issue was reported to be basically one of saving money.

The Bonaventure was launched at Belfast in 1945 for the Royal Navy but was put into mothballs at the end of the war, before construction could be completed.

Canada bought the hull and machinery in 1952 and construction was resumed. She was commissioned as HMCS Bonaventure Jan. 17, 1957.

CANADA'S TALLEST CHEF
EASTERN ONTARIO'S FINEST BUFFET
THIS SUNDAY
5 - 10 P.M.
Adults 2.75 - Children ½ Price
THE RED LION
CALL 392-5600 FOR RESERVATIONS
THURS., FRI., SAT. NIGHTS FABULOUS CHRIS SULLIVAN SHOW DON'T MISS THIS

THOUSANDS SHOPPED & SAVED AT BAD BOY'S APPLIANCES & FURNITURE WAREHOUSE SALE
WHERE WERE YOU?
EVERYTHING TAGGED TO SELL ON SIGHT!
FRIDAY 10.30 P.M. TILL 11.30 P.M.
ELECTRIC KETTLES $3.00
One Location Only!
BELLEVILLE
521 DUNDAS ST. W.
ACROSS FROM TOWERS
From 6 p.m. to 1 p.m. SWITCH and GO SETS 99¢
1.30 p.m. to 2.30 p.m. GARBAGE BAGS Pkg. of 10 19¢
From 9 p.m. to 10 p.m. Pantie Hose 39¢ pr.
OPEN
9 a.m. to Midnight
Friday and Saturday
HOURLY SPECIALS
ELECTRIC BROOM $15 | HIPPY RADIOS $10 | PORTABLE TV's $97 | COLOR PORTABLE TV's $265 | 23" TV's $197
CHESTERFIELDS $68 | ODD CHESTS $24 | Continental BEDS $47 | TUB CHAIRS '47 | FAMILY SIZE Refrigerator $147
CLOCK RADIOS $15 | BLENDERS $12 | SUNBEAM TOASTERS $14 | VACUUM BAGS 19¢ | BUFFING PADS 19¢
AUTOMATIC RECORD PLAYERS $39 | FANS $6 | ELECTRIC BLANKETS $6 | ANTI-FREEZE CONCENTRATE 35¢ | GARDEN HOSE ½" MAK. 50 FT. 75¢
Chesterfields $67 | 30" RANGE $147 | 7-PC. CHROME DINETTE $75 | AM FM STEREO COMBINATION $69 | COLOR TV $399
WRINGER WASHERS $65 | BED CHESTERFIELD $129 | Bedroom Suites $100 | HAND MIXERS $8 | DRYERS $99
ODD BEDROOM CHESTS $19 | Electric CAN OPENER $9 | ELECTRIC RANGE $83 | AUTOMATIC WASHER $185 | 3 Pc. SECTIONAL SUITE $279
HERE'S WHERE THE BARGAINS ARE!
STEP and COFFEE TABLES $6
Pillows 49¢
RECORD CABINETS $8
13 CU. FT. REFRIGERATOR $199
EVERYTHING TAGGED TO SELL ON SIGHT!
Credit Terms Available
Trades Wanted On Most Major Appliances
BOX OF TEN TUMBLERS 79¢ AMBER SWIRL
FAMOUS NAME BRANDS ON SALE!
APPLIANCES
GENERAL ELECTRIC, FRIGIDAIRE, DUMONT, INGLIS, PHILCO, ROYAL, GIBSON, MOFFAT, ELECTROHOME, AIR KING, HOOVER, LEWYT, SUNBEAM, and MANY OTHERS!
FURNITURE
VICTO-RIAVILLE, LIBERTY, SAMTON, KRUG, CANAPAR, KILGOUR, TOUSSAINT-FRERE, BEDFORD and MANY OTHERS
This sale consists of one of a kind, exchanges from customers, cancelled orders, layaways, customer cancellations, lift truck damage, manufacturers clearouts, discontinued lines, scratch and dent and surplus stock, display models...
ALL MERCHANDISE GUARANTEED MECHANICALLY PERFECT AND CARRY MANUFACTURERS WARRANTY!
ALL MERCHANDISE TO BE SOLD ON A FIRST COME, FIRST SERVED BASIS!
DELIVERY TRUCKS FOR YOUR CONVENIENCE!
COME IN AND BROWSE...

Blue Blades, Czech Forward Among Pre-Season Novelties

By THE CANADIAN PRESS

Eight National Hockey League clubs officially opened training camps Thursday with at least two players appearing with innovations in foot gear.

Defenceman Terry Harper showed up at the Canadiens camp at the Montreal Forum with a new pair of skate boots that resembled ski boots and defenceman Jim Dorey appeared at the Toronto Maple Leafs camp in Peterborough, Ont., with his skate blades painted blue.

Harper claimed his new skate boots provide more protection and stability while Dorey accepted Leaf general manager Jim Gregory's theory that the flashy blades probably made him skate faster.

Clubs now in camp besides the Canadiens and Leafs are St. Louis Blues at St. Andrews, N.B.; New York Rangers at Kitchener, Ont.; Minnesota North Stars in Toronto; Los Angeles Kings at Barrie, Ont.; Detroit Red Wings at Port Huron, Mich., and Boston Bruins at London, Ont.

Oakland Seals officially open camp in Oshawa, Ont., today while Pittsburgh Penguins open Sunday at Brantford, Ont. Chicago Black Hawks open at Chicago and Philadelphia Flyers at Quebec City Monday.

Harper was one of 103 players who appeared at the Forum to start training with Canadiens and their new farm club, Montreal Voyageurs of the American Hockey League.

Medical examinations at the Leafs' camp Thursday showed that left-winger Wayne Carleton has a fractured right elbow and will miss at least two weeks of workouts.

Carleton, who scored three goals for Canada's national team on a recent exhibition tour of Russia, said he will still be able to skate.

"Actually, the damage occurred in practice in Winnipeg. My skate went through the ice and I fell into the boards. I missed a couple of games during the Nationals tour in Russia but I played five."

At London, Boston general manager Milt Schmidt said in an interview the Bruins are going to be tough again this season.

"Nobody's going to intimidate this club. They just won't be pushed around."

The Bruins, minus only star centre Phil Esposito who has a sore throat, will train with their CHL affiliate Oklahoma City Blazers.

St. Louis, last season's West Division champions, Thursday showed off the first player from a Communist country to sign a contract with a North American professional team.

Jaroslav Jirik, 30, star of the Czechoslovakian national for several seasons, donned a Blues uniform for the first time in a pre-camp meeting at Ottawa's Civic Centre before the club moved to St. Andrews.

Blues coach Scotty Bowman said Jirik, a left-winger and defenceman, is only one of three Czech players his team has been trying to lure into pro hockey.

At Toronto, Minnesota manager-coach Wren Blair said during speed-skating sessions Thursday his club has added speed for the coming season.

The club additions include Tommy Williams, acquired from Boston this summer, and Charlie Burns.

Intelligencer Sports

BELLEVILLE, ONTARIO, FRIDAY, SEPTEMBER 12, 1969

Admission $6,000,000

Vancouver Can Meet NHL Price

MONTREAL (CP) — The National Hockey League announced Thursday it will make room for two more teams for the 1970-71 season with the openings available to any Canadian or United States city willing to pay the price.

In Vancouver, which has been seeking a place in the NHL for four years, an applicant said the $6,000,000 price of admission and other requirements could be met.

Six American centres. Buffalo, Baltimore, Cleveland, Washington, Atlanta and Kansas City, have also indicated interest in joining a 14-team present 12 teams.

The expansion plans were explained at a news conference held jointly in New York and Montreal via closed-circuit television.

Other topics related to expansion included a realignment of teams, scheduling, playoff format and draft setup.

Speaking on the Vancouver bid for entry into the NHL, league president Clarence Campbell said that when Vancouver first applied for a franchise three years ago the city did not have an adequate arena and the financial presentation was not adequate.

Since then, however, Vancouver has built new facilities and re-organized its financial structure, Campbell said, and both met NHL requirements.

In Vancouver, Cyrus McLean, president of Vancouver Canucks of the Western Hockey League and official applicant from that city, said his group will "do everything possible to comply with the terms" laid down by the NHL.

When the league expanded to 12 from six teams in 1967, the price paid by the new clubs for their franchises was $2,000,000.

Joe Crozier, Canucks general manager, said the $6,000,000 stipulation "does not create any problem", but he will have to look carefully into the draft setup, which he described as a "bit of a bombshell."

A minority shareholder in the Canucks organization, Frank McMahon, said he would sell out if the club met the conditions spelled out in Montreal by the NHL governors.

In Baltimore, a spokesman for the financial group described the admission price as steep.

IT'S A BOY — Randy Jenkins, 20 dresses up to show how he looked when he posed as a girl to play goal for Erindale College's girls' hockey team two years ago. The shoulder-length blonde hair is his own but he added a padded bra to complete the deception. His team defeated another Toronto-area girls' team, Scarborough College, 1-0. (CP Photo)

Randy Wore Lipstick When He Played Goal

TORONTO (CP)—Wearing a brassiere and remembering not to talk are the toughest adjustments a guy must make when he plays goal for a girls' hockey team.

At least, that's what Randy Jenkins discovered two years ago when he was in the nets for the girls' team at Erindale College. His deception has just been uncovered and Jenkins, now 20, agreed to talk about it.

Jenkins had blonde, shoulder-length hair at the time — as he has today — and Barry Barlett, Erindale's director of physical education, persuaded him to go in goal against the Scarborough College girls' team.

"We just wanted to beat our archrivals, Scarborough College," Barlett explained. "It was only an exhibition game, so there was no harm in it."

Jenkins, now a third-year general science student at Erindale, recalls that on the day of the game he arrived late at the team's dressing room "so I wouldn't embarrass any of the girls."

"I already had false eyelashes, a living bra, eye shadow and lipstick.

"In the warm-up, I couldn't stop a thing. I was well padded and the bra was so tight I could hardly move."

The five-foot-one, 150-pound Jenkins looked like a girl — from a distance anyhow. But he had to keep quiet because his voice would have given him away.

Scarborough fans must have been suspicious. They kept urging him to speak, but he remained mute and fashioned a 1-0 shutout.

The deception was not discovered until several months later when Scarborough's athletic director spotted Jenkins on a ski slope and recognized him.

Imlach Interested In Joining Canucks

TORONTO (CP) — George (Punch) Imlach, fired as general manager and coach of the National Hockey League Toronto Maple Leafs last April, said Thursday he will consider an offer of a position with Vancouver Canucks.

PUNCH IMLACH
Back In NHL

The Canucks, a Western Hockey League club, are to receive an NHL franchise next season if they fulfil requirements.

"I've been offered a position with Vancouver and chances are I'll go out there in the next week or two to discuss the deal and see what they are offering," Imlach said in an interview.

He did not say what position he had been offered by Canuck manager-coach Joe Crozier, who once played for Imlach when he coached Quebec Aces in the Quebec Senior Hockey League.

Crozier also was part-owner, manager and coach of the Leafs farm team in Rochester, N.Y., until last season when he moved to Vancouver.

Cooke Says NHL Franchise A Bargain at $10,000,000

Owner Jack Kent Cooke of Los Angeles Kings, a member of the NHL expansion committee, said Thursday: "It's going to cost each new club more than $7,000,000. The fee for coming into the NHL and acquisition of major league hockey players alone is more than $7,000,000.

"Then there are indemnities which will cost each club more than $1,000,000. Tack on the first year of operating costs and you are talking more like $8,000,000.

"Even at $10,000,000, in my humble opinion," said Cooke, "an NHL franchise is not overpriced. The ownership of an NHL club will be among the most valuable ownerships in major league sports."

Cooke scoffed at the thought that transfer of Chicago Black Hawks to the Western Division would in effect guarantee the team a spot in the playoffs as proposed for 1970-71.

"I don't think it is automatic. Whichever way one looks at it. The Western Division has come of age and with future realignment in the cards, the parity will be that much closer if indeed we have not already reached it."

Pit Says It's All A Mistake!

LONDON, Ont. (CP) — Pit Martin denied Thursday he said only five players, including himself, were giving their best for Chicago Black Hawks of the National Hockey League.

Martin was quoted Wednesday in a published report as saying only he, Stan Mikita, Ken Wharram, Dennis DeJordy and Pat Stapleton "wear their uniform with pride and any desire to win."

"I would never have mentioned those names if I knew I would be misquoted," Martin said in a telephone interview at his home in Windsor, Ont. "I never said anything like that."

He also denied the report that there is a star conflict on the team. He was quoted as saying: "Hawks have one big star and one fairly big star, and the club seems to be set up to keep those two happy."

"I don't have any conflict with Bobby Hull or anybody else," he said.

Habs Add

MONTREAL (CP) — Montreal Canadiens of the National Hockey League Thursday announced the purchase of veteran left winger Andre Pronovost from Minnesota North Stars. Terms of the purchase were not announced. The 33-year-old native of Shawinigan, Que., has a total of 96 goals and 104 assists in 556 NHL regular-season games.

Rink Would Help

KANSAS CITY (AP) — William Morris, president of Kansas City Blues of the Central Hockey League, said Thursday the biggest drawback to the possibility of Kansas City landing a National Hockey League franchise is a place to play.

The Blues play in the American Royal Arena, an old building in the stockyards district which can seat only about 6,000 for hockey and has a parking problem. It does not meet NHL requirements. The Municipal Auditorium in downtown Kansas City also is considered unsuitable because of seating limitations and scheduling problems.

ANDY CAPP

VOLVO

B AND D MOTORS

348 Front St. Belleville 962-5655

SALESMAN WANTED

We require one salesman to fill a vacancy on our staff. We sell more cars per salesman than any dealership in this area. This is an excellent opportunity for a man who is interested in working in an interesting business with excellent remuneration. Experece in selling would be an asset. We offer a new car, salary, commission, bonuses, sick plan and paid holidays. All inquiries will be held in strict confidence.

PHONE OR WRITE TO DON WILLIAMS,

STIRLING MOTORS

CHEVROLET - OLDSMOBILE DEALER

STIRLING, ONT. 395-3352 OR 962-8527

SUMMER CLEARANCE SALE

AT YOUR

"COUNTRY COUSINS"

"OK" USED CARS

1967 CHEV. BISCAYNE 2-DR. SEDAN
295 engine, automatic transmission, radio, finished in gold, Lic. M04638. ..... 1995.

1967 CHEV. BEL-AIR 2-DOOR
327 V-8 engine, 3 speed automatic transmission, radio, power steering and brakes. Finished in white. Balance of new car warranty. Lic. L79798. Reduced $100. ..... 2195.

1967 CHEV. BEL-AIR
V-8 engine, automatic transmission, radio, finished in turquoise. Balance of new car warranty. Lic. H70533. Reduced $100.00 ..... 2195.

1966 CHEV. EPALA 2-DR. HARDTOP
V-8 engine, automatic transmission, radio, finished in black with red interior. Lic. L83233 ..... 1895.

1966 CHEVROLET SUPER SPORT
2-door hardtop, Finished in Aztec metallic, power steering, power brakes, automatic transmission, radio. Sharp. OK guaranteed. Lic. 377313H. ..... 1995.

1966 FORD 4-DOOR SEDAN
Finished in white. Only $1395 and a good clean car. OK guaranteed. Lic. L80699 1395

1966 CHEVROLET BISCAYNE 2-DOOR SEDAN
Automatic transmission, finished in blue. OK guaranteed. Lic. L47070. Reduced $100.00. ..... 1495.

1966 EPIC 2-DOOR
Finished in blue. OK guaranteed. Lic. M63603 ..... 745.

1966 FORD CUSTOM 500 4-DR. SEDAN
Automatic transmission, radio, finished in blue. Lic. L81128. Reduced $100.00. ..... 1595.

1965 CHEV. BEL-AIR 4-DOOR SEDAN
Automatic transmission, finished in white. OK guaranteed. Lic. L79703 ..... 1395.

1965 FALCON 2-DOOR SEDAN
Finished in blue, radio. OK guaranteed. Lic. L52666. ..... 1095.

1964 OLDSMOBILE DYNAMIC 4-DR. HARDTOP
Finished in blue, power steering and brakes, whitewalls, wheel discs. Sharp. Lic. L67483. ..... 1195.

1964 CHEV. BISCAYNE 4-DOOR SEDAN
Automatic transmission, finished in turquoise. OK guaranteed. Lic. L66703 ..... 995.

1964 METEOR 4-DOOR SEDAN
Deluxe model, V-8 engine. OK guaranteed. Lic. L66703 ..... 995.

1963 CORVAIR MONZA 2-DR. SPORT COUPE
4 speed transmission, radio, bucket seats. Finished in white with red interior. Lic. L83233 ..... 795.

1963 CHEV. BEL-AIR SEDAN
V-8, engine, automatic transmission, finished in white. OK guaranteed. Lic. L47833 ..... 895.

1963 CHEVY II 4-DOOR
6 cylinder, finished in white. OK guaranteed. Lic. L47833 ..... 745.

1962 FORD FAIRLANE 4-DOOR
V-8 engine, automatic, finished in white. OK guaranteed. Lic. 375071H. ..... 595.

● TRUCKS ●

1965 FORD ½-TON PICK-UP
Long, wide box. OK guaranteed. Lic. 382838 ..... 1195.

1966 GMAC 3-TON CAB & CHASSIS
A good working truck. Lic. T37272 ..... 595.

● SEE ●

ELWOOD KERRUISH - JIM WRIGHT - CRAIG WATSON
DON WILLIAMS

G.M.A.C. TERMS AVAILABLE
ALSO NO MONEY DOWN PAYMENT PLAN AVAILABLE

OPEN MON. TO FRI. EVENINGS TILL 9.30 P.M.
SATURDAYS UNTIL 6 P.M.

STIRLING MOTORS
(STIRLING) LTD.
STIRLING, ONT.
395-3352 PHONE 962-8527

Ethier Throws One-Hitter At Juniors to Knot Series

By MAURICE SWITZER
(Sports Editor)

In Belleville softball circles, they say Bob Ethier can be as good as he wants to be.

In last night's second game in the Commercial League's best-of-seven final playoff series, "Shuff" must have been about 99 per cent eager.

The chunky southpaw only had four base-runners to contend with in seven innings as City Hotel whipped the Ellis Juniors 6-0 and knotted the series at 1-1.

A six-inning bloop single by Juniors' pitcher Mark Sheridan dropped in just behind City first-sacker Doug Murray's outstretched trapper to rob Ethier of a no-hitter.

A fifth-inning walk and two infield errors — one his own throwing error — accounted for all the other base-runners the Juniors could manage off Ethier.

The City hurler threw third strikes past 10 Juniors to get the game over in 65 minutes.

Sheridan started out looking like a world-beater, too, until he walked three City batters in the third. The hefty right-hander got two men on strikeouts, but Bob Brooks' single gave City a 3-0 lead when Juniors' centrefielder Cliff Scott threw the ball over the screen.

Another of the four hits Sheridan gave up was Ethier's fourth-inning rbi double. Ethier later scored on Doug Murray's ground ball.

Jerry Genereaux's fifth-inning single brought Larry Potter in for the final City run.

Sheridan struck out six and walked as many Hotelmen.

The series resumes at the Alemite with an 8 o'clock Monday night game.

Linescore:

Juniors	000 000 0 - 0 1 2
City	003 210 x - 6 4 2

Departmental Trainmen Fight Like True Brothers

Nobody fights like brothers, and the two trainmen entries in the Departmental Soft ball league showed their final playoff series is not going to be settled easily.

The CN Combines squeaked out a 6-5 decision over CN Turbos last night to square the best-of-seven set at 1-1. And the Combines have entered a protest that the Turbos used three ineligible players in their 3-2 win in the series' opener Tuesday.

Last night the Combines couldn't have objected to at least one of the players in questions.

They chased Turbo starter Ron Conlon from the slab after touching him for four hits and all their six runs in the first three innings of the seven-inning game. Conlon had walked six and struck out five.

Reliever Rod Bagnell shut out the Combines the rest of the way on four hits and a pair of walks.

Junior Day toed the slab for the winners, fanning three and issuing two walks in his eight-hitter.

Day and Bob Bardy each contributed two hits to the Combines' attack, while Plumbe was the only Turbo batter to hit safely twice.

Third game in the series is scheduled for Monday night at 6 p.m.

Quinte Lacrosse Loop Wants Junior Status

The two-year-old Quinte District Lacrosse League has big plans in store for the game

that only a few years ago was a local novelty.

League organizers resolved at their annual meeting last night to make application for Junior "B" status at February's Ontario Lacrosse Association meeting.

Whatever the outcome of that presentation, registrations and players' cards will be part and parcel of the league's operation next year, the executive decided, keeping in line with other minor sports.

The city's minor lacrosse association president, Roy Payne — was elected to head up the Quinte District loop's new executive. Cobourg's Mike Jones will be first vice-president, Campbellford's D Ing Stickwood second vice-president, Larry Bigg, Picton, secretary; Layton Dodge, Cobourg statistician; and Wally Thrynuk of Belleville will be chief referee.

Congratulations were extended to Campbellford, who won the league championship by defeating Picton two games to one in the playoff final.

Do or Die For Legion

Belleville's Branch 99 Legionnaires hope they have their bad game out of their systems for the year.

The city's bantam all-star representatives in Ontario Baseball Association play-offs meet an arch-rival Kitchener 21 - 1 shellacking last Sunday in Kitchener to go one down in the best-of-three OBA semi-final series.

Saturday, Kitchener is in town for a 2 p.m. Parkdale game, with the deciding game if necessary, to be held on the same Belleville diamond the following night, again at 2 o'clock.

This year's version of the Branch 99 bantams is missing about half a dozen members of last year's team that went all the way to the OBA finals, only to bow out two games to one to a powerhouse Niagara Falls team.

O.B.A. SEMI-FINALS
BANTAM DIVISION
KITCHENER
vs.
BRANCH 99 LEGION
SATURDAY — SEPT. 13
2.00 P.M.
PARKDALE PARK
IF A 3RD GAME IS NECESSARY, IT WILL BE PLAYED ON SUNDAY, SEPT. 14 AT 2 P.M.

On the March

Coach Dick Hurst gives his Booth TV tykes all-stars some drill to prepare them for the Sept. 20 round-the-bay walkathon to raise funds for the Quinte Community Recreation Centre. The team's sponsor has pledged ten cents per mile to the boys, who were this year's Eastern Ontario Baseball Association pennant-winners.

Two Familiar Faces Will Be Missing From Area Harness Racing Circuit

At least two faces will be missing from the remaining four weekly sessions of harness racing sponsored by the Quinte Riding and Driving Club.

Ernie "Tick" Mueller—top driver at the current Kingston Horsemen's Driving Club extended meet — has been indefinitely suspended by the Canadian Trotting Association.

Muller was involved in two accidents this year, and was recently suspended for 15 days for careless driving in one of the Saturday night Belleville Fairground heats.

Muller's suspension leaves driveress Chocletta, Barbara Maple, and Todd Judge — all owned by members of his family.

The second missing participant on the Belleville track will be Miss Happy Kim.

The familiar Picton entry owned by Chris Storma had to be destroyed after a pileup at Orono Raceway near Oshawa last Friday.

Driver Ken Weeks escaped serious injury, and returned to Belleville for last Saturday night's trots.

Driver Ken Weeks escaped serious injury, and returned to Belleville for last Saturday night's trots.

1. Bar State Marty T. Atkinson
2. Nosey Queen G. La Rush
3. Grampa Jack B. Kemp
4. King of Diamonds TBA
5. Lady Venture C. Newton
6. Mad Hatter C. TBA

RACE NO. 4
Purse $210.00

1. Devon Baby A. Vance
2. Armstead Bill J. Hustbech
3. Ivy Peter TBA
4. Joanna's Gem G. La Rush
5. Mr. Acres Dan R. Bingham
6. Wildcat Service
7. McGuinness Dream TBA

RACE NO. 5
Purse $210.00

1. Dark Peter B. Kemp
2. J. D. Frost D. Heath
3. Nifty's Rebel B. Wemp

4. Bridget R. Buchanan
5. Johnnie Amber A. Vance
6. Trotting Ace Boy T. Demille

RACE NO. 6
Purse $210.00

1. Lady Violet Direct A. Brenzi
2. Lucky Bingo Hanover A. Vance
3. Route the Beat D. Wemp
4. Yankee Glen W. Jones
5. Willowbrook Scotch A. Cauthier
6. Mountain Flight R. Buchanan

RACE NO. 7
Purse $200.00

1. Ashlaur L. Latchford
2. Hickory Bay Boy D. Bracey
3. Bob Hanover W. Donnelly
4. Chuckie Lee N. TBA
5. Cyber Hoss TBA
6. Dillon Gold N. McFarland
7. Ambassador Dear also eligible

RACE NO. 8
Purse $210.00

1. Bar Sate Marty T. Atkinson
2. Nosey Queen G. La Rush
3. Grampa Jack B. Kemp
4. King of Diamonds TBA
5. Lady Venture C. Newton
6. Mad Hatter C. TBA

RACE NO. 4
Purse $210.00

1. Devon Baby A. Vance
2. Armstead Bill J. Hustbech
3. Ivy Peter TBA
4. Joanna's Gem G. La Rush
5. Mr. Acres Dan R. Bingham
6. Wildcat Service
7. McGuinness Dream TBA

RACE NO. 5
Purse $210.00

1. Dark Peter B. Kemp
2. J. D. Frost D. Heath
3. Nifty's Rebel B. Wemp

4. Bridget R. Buchanan
5. Johnnie Amber A. Vance
6. Trotting Ace Boy T. Demille

RACE NO. 6
Purse $210.00

1. Lady Violet Direct A. Brenzi
2. Lucky Bingo Hanover A. Vance
3. Route the Beat D. Wemp
4. Yankee Glen W. Jones
5. Willowbrook Scotch A. Cauthier
6. Mountain Flight R. Buchanan

RACE NO. 7
Purse $200.00

1. Ashlaur L. Latchford
2. Hickory Bay Boy D. Bracey
3. Bob Hanover W. Donnelly
4. Chuckie Lee N. TBA
5. Cyber Hoss TBA
6. Dillon Gold N. McFarland
7. Ambassador Dear also eligible

Sulky Says

1st Race	7	5	4
2nd Race	3	5	2
3rd Race	1	3	5
4th Race	3	1	7
5th Race	4	5	7
6th Race	3	5	6
7th Race	4	5	6
8th Race	6	4	3
9th Race	6	5	2

Parsons Bounce United

Belleville Parsons have advanced to the second round of the Belleville Cup competition by downing Belleville United 7-0 in Bay of Quinte soccer action.

A hat trick performance by Reid Mallory paced the Parsons, with Bob Rutherford adding a pair of goals.

Tom Ryan and Peter Koutsoubis also scored for the Parsons, whose next opponent will be the winner of the Rovers - Bata game.

Dessert Served For Minor Softball

The main course of the Belleville Minor Softball Season is over, and tomorrow it's time for dessert.

Most of the 700 players registered with the BMSA this summer are expected to be at the Alemite for tomorrow's Presentation Day ceremonies.

League, playoff, and city championship teams' trophies will be handed out, as well as most valuable player awards in each of the tyke, squirt, peewee, and bantam divisions.

Saturday's activity gets under way at 1:30.

Even Referees Can Be Taught

There are no lessons to teach referees how to ignore the hoots and jeers from partisan hockey spectators.

Just about all the other essentials will be taught, however, at the annual eastern Ontario referees' school to be staged in Kingston, Monday night, Sept. 22.

Staged under the auspices of the Ontario Hockey Association, the school will be held, beginning at 8.30 the evening of the 22 at the Royal Military College's Constantine Arena.

To avoid unnecessary delays the night of the session, applications are being made available in advance through the office of OHA secretary-manager Bill Hanley, 24 Merton St., Toronto 295.

Ducks on Agenda Of Game Club

With the duck hunting season swooping in on Quinte area outdoorsmen, the Belleville and District Fish and Game Club has chosen an appropriate format for their opening meeting of the season Tuesday night.

Wildlife management officer Bill Bittle, from the Tweed Lands and Forests office will discuss migratory game birds and laws at the 8 p.m. Club Canara meeting.

The Fish and Game Club members are also laying plans for their annual Turkey Shoot, slated for Sunday, Sept. 21 on the third concession of Sidney Township property of Fred Hosking.

Carmel Draws 13

Carmel's Bantam C Eastern Ontario champions are hoping 13 isn't their unlucky number.

Tomorrow, Sept. 13, the Carmel bantams are off to Kincardine to try and square their best-of-three Ontario Baseball Association semi-final series.

Last Saturday, on the home diamond, Carmel dropped a tough 5-4 decision in 11 innings despite being outhit 19-8 by Kincardine.

Sports Calendar

SOFTBALL
MONDAY — Centennial League game at Alemite, 8 p.m.; Commercial League game at Alemite, 8 p.m.; Ellis Juniors vs. City Hotel, Alemite, 8 p.m.
MONDAY — Third game of Departmental Softball League best-of-three semi-final playoff series, Prince Charles, 8 p.m.
THURSDAY — Fourth game of the Departmental Softball League best-of-three semi-final playoff series, CNR vs. CPR, 8 p.m.
WOMEN'S SOFTBALL
MONDAY — Belleville Ladies' Softball League, third game of best-of-three semi-final, Dairy Queen vs. Dundas Lee, Tower Producers Field, 8 p.m.
MINOR BASEBALL
TUESDAY — Belleville Senators League Bantam all-stars vs. Kitchener, 2nd game of best-of-three OBA semi - finals, Parkdale Field, 8 p.m.
WEDNESDAY — Second game of best-of-three city Midget championship series, Bob's Auto Body vs. Morrison Real Estate, Parkdale, small diamond, 8 p.m.
MONDAY — Third game of best-of-three city Midget championship series, Allanburg 198 vs. Deseron Bros., Parkdale, 8.30.
SUNDAY — Second game of best-of-three Zone Midget championship series, Allanburg 198 vs. Deseron Bros., CNR Park, 2 p.m.
SUNDAY — Deciding game of best-of-three Zone Midget peewee championship series, Belleville 198 vs. Holy Rosary, Parkdale, 4 p.m.
SOFTBALL
SOFTBALL TOURNAMENT
SATURDAY, SEPTEMBER 13 — Ramblers Invitational Softball Tournament at Legion Park, Marmora.
MINOR SOFTBALL
SATURDAY — Presentation Day, Alemite, 1.30.
TRAP AND GUN
SUNDAY, SEPTEMBER 14 — Quinte Trap and Gun Club open at membership shoot at Wallbridge, 10 a.m.
BOWLING
MONDAY — Bay of Quinte Power Squadron registration meeting, 8 p.m., courses Bay of Quinte Yacht Club, 8 p.m.
SOCCER
SATURDAY — Mosquitoes vs. Belleville United, Victoria Park, 10.45; Belleville Rovers vs. La Mesa, 10.45, Ewers Jubilee.
HARNESS RACING
SATURDAY — Quinte Riding and Driving Club's weekly harness racing program at the Belleville Fairgrounds, post time for the first race is 7.45 p.m.
GAME CLUB
TUESDAY — Belleville and District Fish and Game Club meeting, Club Canara, 8 p.m.

SERVICE 51 Years Of It!!
WE REPAIR:
Bicycles, Tricycles, Car Seis (Pet)
WE SHARPEN:
Hockey Skates, Figure Skates, Scissors.
LICENCE
290 Front St. 962-3552

WINDSHIELD WIPER TROUBLE?
SEE
Belleville Auto Electric Ltd.
84 Order St. 968-4446

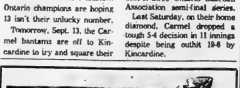
Bay of Quinte Power Squadron
REGISTRATION NIGHT
FOR WINTER COURSES
BAY OF QUINTE YACHT CLUB
MONDAY, SEPT. 15th — 8 P.M.
CLASSES IN
• PILOTING • SEAMANSHIP
and
• ADVANCED COURSES

Take your pick.
Call and reserve your choice of new Chevs and Pontiacs, Chev and GMC trucks.

TILDEN
The only Canadian name in world wide car rental
CLOVERLEAF GULF SERVICE CENTRE
William "Bill" Lavis
Hwy. 14 & 401 — Phone 967-1006
Open 24 Hours a Day

BOWLERS WELCOME
IN
FRIDAY MIXED LEAGUE
Tonight, 9.00 p.m.
JOIN TONIGHT
Bowl-O-Drome
369 FRONT STREET
PHONE 962-2165

CARPENTRY
Renovations, repairs, recreation rooms, garages, etc. Free estimates. Reasonable rates.
WM. F. SOBLE
DIAL 962-5696

Spartan Duraseal
SWIMMING POOLS
Ten Year Guarantee
TROPICANA
Swimming Pools Ltd.,
790 Raleigh St., Oshawa, Ont.
725-4325

Prices Are Going To Be Up On 1970 Cars
- WARRANTY MAY CHANGE -
We Have 55 New 1969 Cars to Move by Sept. 23rd
• THE PRICES ARE AT ROCK BOTTOM
• ALL HAVE 5 YEAR 50,000 MILES OF WARRANTY
GOOD REASONS TO BUY NOW
AT
JIM PATTERSON MOTORS LTD.
CHRYSLER - PLYMOUTH - DODGE - SIMCA - SUNBEAM
290 N. FRONT STREET
DIAL 962-3484

Pinch Hitter Bids Giants 'Aloha'

By THE ASSOCIATED PRESS

The only Chinese-Hawaiian to the majors and a pitcher just up from the minors played key

* * *

Major League Leaders

roles Thursday night in two National League division races.

The Chinese-Hawaiian was Mike Lum, No. 5 in the Braves' outfield but No. 1 in Al Atlanta today after a pinch single that beat San Francisco Giants 5-3.

The pitcher was Jeff James, a right-hander making his first appearance of 1969, who tamed Chicago 4-3 with last-out help from Grant Jackson as Philadelphia Phillies sent the Cubs plummeting to their eighth consecutive defeat.

Elsewhere, New York Mets blanked Montreal Expos 4-0, Cincinnati Reds held off San Diego Padres 6-4, Los Angeles Dodgers nipped Houston Astros 1-0 and 5-4, Pittsburgh Pirates edged St. Louis Cardinals 3-2.

The standings in the Eastern Division find the Mets two games ahead of the Cubs while, in the West, it's Cincinnati back on top by one percentage point over Atlanta.

Lum came to bat in the eighth inning of a 3-3 game with two out and the bases loaded after the Giants issued an intentional walk to Sonny Jackson. His single to centre off Frank Linzy scored Oscar Brown, running for Rico Carty, and Orlando Cepeda. Carty and Cepeda opened the inning with singles.

Willie McCovey slammed two homers for the Giants, his 42nd and 44th of the season, while Hank Aaron hammered No. 41 for the Braves.

James, just up from the Pacific Coast League, started in place of the injured Phillie Jerry Johnson. The right-hander spent 1968 with the Phillies and compiled a 7-4 record including two victories over the Cubs.

The Cubs' skid has left them in a state of confusion. Veteran Ernie Banks wandered around the clubhouse after the defeat, chanting, "We're gonna win, we're gonna win," then he turned to pitcher Ken Holtzman and asked, "Ain't we?"

Mets By A Hare?

NEW YORK (AP) — Gil Hodges' lucky rabbit may be making the road trip with New York Mets which begins tonight in Pittsburgh. And if Hodges discovers that the little guy can't swing from the left side, he may even make the lineup.

The Mets haven't lost since the stuffed snowshoe hare arrived at Shea Stadium, sent by an enthusiastic upstate New York fan,"I thought I'd send the whole rabbit instead of just the foot," the fan's enclosed note said.

Since the hare arrived the Mets have won seven straight games and taken over first place in the National League's East Division. The latest victory was a 4-0 six-hitter by Gary Gentry against Montreal Expos Thursday.

* * *

McNally Winning Again; Orioles Zero in on Crown

By THE ASSOCIATED PRESS

Dave McNally, who had a 17-game winning streak going until Aug. 3, moved back into the win column Thursday night as he pitched a four hitter in Baltimore's 7-0 victory over Boston Red Sox.

The victory was McNally's first complete game since Aug. 7, and coupled with Detroit Tigers' 5-3 loss to Cleveland Indians, increased the Orioles' runaway lead in the American League East Division to 15½ games and cut to three their magic number for clinching the division crown.

In other AL games, Kansas City Royals blanked California Angels 3-0 on Wally Bunker's one-hitter, Washington beat New York Yankees 7-3, Chicago White Sox tripped Minnesota s West Division leading Twins 4-0 and Oakland Athletics stopped Seattle Pilots 6-3.

McNally, 14-9, who won his first 15 games this year, doubled home the Orioles' first run as Baltimore scored up its 10th victory in 11 games.

Rico Petrocelli's 31th homer was the only damage of Mc-Nally.

Lou Tiant, 9-18, scattered eight hits in shaking off a personal eight-game losing streak and won his first game since July 13 in beating the Tigers and Denny McLain, 22-7.

The only hit of Bunker, 10-10, was Jay Johnstone's leadoff single in the seventh. Ed Kirkpatrick, a former, Angel, backed Bunker with solo homers in the fourth and sixth.

Sal Bando led his 20th homer of the season and a single, driving in three runs, in helping Oakland break a five-game losing streak.

Veteran Joel Horlen checked Minnesota on three hits and rookie Bob Christian knocked in two runs as the White Sox beat the Twins for the second straight night.

Baseball Standings

American League Eastern Division	W	L	Pct.	GBL
Baltimore	99	43	.697	—
Detroit	82	61	.573	16½
Boston	76	65	.539	21½
Wash.	74	70	.514	25
New York	70	72	.493	28
Cleveland	57	87	.396	42
Western Division				
Minnesota	86	58	.606	—
Oakland	77	64	.546	8½
Calif.	61	79	.436	24
Kan. City	59	83	.415	27
Chicago	56	84	.400	29
Seattle	55	86	.390	30½
Results Thursday				
Seattle 3 Oakland 6				
Kansas City 3 California 0				
Minnesota 0 Chicago 4				
Detroit 2 Cleveland 5				
Boston 2 Baltimore 4				
New York 3 Washington 7				

National League Eastern Division	W	L	Pct.	GBL
New York	85	57	.599	—
Chicago	84	60	.583	2
Pittsburgh	76	64	.543	8
St. Louis	77	66	.538	8½
Philadelphia	57	84	.404	27½
Montreal	44	100	.306	43
Western Division				
Cincinnati	77	63	.550	—
Atlanta	76	63	.547	—
San. Francisco	70	65	.545	½
Los Angeles	76	65	.539	1½
Houston	75	68	.532	2½
San Diego	45	98	.315	33½
Results Thursday				
Montreal 0 New York 4				
Chicago 3 Philadelphia 4				
St. Louis 2 Pittsburgh 3				
San. Francisco 3 Atlanta 5				
Los Angeles 1 Houston 0				
San-Diego 4 Cincinnati 6				

Injuries Plague Ottawa Roster

OTTAWA (CP) — Injuries to two players have presented Ottawa coach Frank Clair with a complex lineup problem, but he remains confident that Rough Riders can handle Toronto Argonauts in Saturday's game in Ottawa.

The teams are tied for second place behind Hamilton in the Eastern Football conference.

The lineup problem resulted from last Saturday's football game against Montreal Alouettes which Riders won convincingly, 47-20. Offensive tackle Moe Racine will be out for the rest of the season with a broken left leg suffered in the contest.

In the same game, defensive lineman Jim Cain suffered a torn calf muscle.

Dave Braggins was moved from his defensive position to replace Racine, but that left gaps in the Ottawa defence.

Clair's next move to replace the losses was to recall Ed Joyner, a defensive tackle dropped a few weeks ago.

With Joyner's recall, the Riders were over the limit of 14 imports, so halfback Darwin Gonnerman was placed on waivers. Winnipeg Blue Bombers picked him up Thursday.

Another complication is John McCambridge, 23-year-old offensive and defensive end from Detroit, who was brought in Thursday for five-day tryout.

Greg Thompson, a Canadian who dropped out of training camp when he found it interfered with his employment, was drafted in a halfback.

Clair said Wednesday he would like to try 19-year-old lineman Wayne Smith from Halifax, but Smith's inexperience would make him a risk.

"Smith's going to be a great one but he's a long way away yet," the coach said. "He's faster than hell and he's got some nice moves but he's pretty green."

Earlier this week Clair praised the Argos' defensive unit: "Their defence was sharp. They like mad. We have to think a lot this week about pass protection. It's going to be a tough football game . . . But we can do it providing every one is ready to give it 100 per cent."

The fans obviously expect Saturday's contest to be a good one. By Thursday afternoon, the Lansdowne Park ticket office reported almost all tickets sold except those in the end zones.

The '70's are coming... and we have
7 DAYS TO CLEAR OUT
OUR PRESENT STOCK!
The Savings Are The Biggest Ever at
TRUDEAU'S
FINAL CLEARANCE
No Reasonable Offer Refused!

1969 OLDSMOBILE ROYALE
4 door hardtop, fully equipped with power steering and brakes, power windows, power seats, power antenna, red line supered tires, custom plates, radio and nearly new GM tires. This beautiful car is finished in an Aztec gold with matching trim. Less than 15,000 miles. Lic. L47853.
Hardtops or sedans. Lic. L48017.
List Price $3472 — REDUCED TO ..... 4695.

1968 CADILLAC SEDAN DEVILLE
In showroom condition. This executive driven car is fully equipped with all the luxuries including power windows, power seats, power windows, tilt & telescope steering wheel, cruise control and many Cadillac features. This beautiful car is finished in a sparkling Blue metallic with blue vinyl top and matching trim. Like brand new car at a very low price. Balance of factory warranty. Less than 25,000 miles. Lic. L47853.
List Price $5666. — REDUCED TO ..... 6875.

1968 OLDSMOBILE DELMONT
4 door hardtop equipped with power steering and brakes, radio, custom trim, whitewall tires and discs. Finished in a Tahitian turquoise with matching vinyl interior. A smart car at a very low price. Family car at a without doubt. Balance of factory warranty. Lic. L48928
List Price $3795 — REDUCED TO 3375

1968 CHEVROLET
4 door sedan finished in Tahitian turquoise and is equipped with V-8 motor, custom radio, automatic, chrome discs and whitewall tires. A car that is ready for many miles of trouble free driving. Balance of factory warranty. Lic. L47810.
List Price $3812. — REDUCED TO 2580

1967 PLYMOUTH FURY
4 door Station Wagon finished in a turquoise color with matching trim. This car owned very mileage car is equipped with a V-8 motor, power steering and brakes, custom radio, power rear window, roof rack and less than 30,000 miles. Balance of factory warranty. Lic. 237178.
List Price $3995. — REDUCED TO 2490

1967 PONTIAC GRANDE PARISIENNE
2 door hardtop equipped with bucket seats, power steering and brakes, custom radio, V-8 motor, console shift, chrome discs, whitewall tires. This roomy one owner car is finished in a Tuxedo blue with matching vinyl interior. A smart car at a very low price. Lic. L47895.
Priced at $3913. — REDUCED AT ..... 2595.

1967 DODGE CORONET 440
3 door hardtop finished in a dark green color with matching trim. This one owner car is equipped with an automatic, V-8 motor, custom radio, whitewall tires and discs, and many more Coronet extras. An ideal car for many miles of trouble-free driving. Lic. L48420.
List Price $3185. — REDUCED TO ..... 2175.

1967 CHEVROLET IMPALA
2 door hardtop finished in a sparkling gold metallic ivory with matching trim. This one owner car is equipped with power steering and brakes, custom radio, tilt steering wheel, whitewall tires, V-8 motor and automatic transmission. A very smart car that is ready for many miles of trouble-free driving. Lic. L47841.
List Price $3265. — REDUCED TO 2450

1966 CHEVROLET BEL-AIR 2-DR. SEDAN
Finished in a diplomat blue. A smart one owner car equipped with a V-8 motor, powerglide transmission, custom radio. Lic. L48207.
List Price $1195. — REDUCED TO ..... 1695.

1966 FORD CUSTOM 2-DOOR SEDAN
Equipped with an automatic transmission, custom radio, economy 6 cylinder engine and is finished in a dark green color. Lic. N12109
List Price $1395. — REDUCED TO ..... 1290.

1966 PONTIAC 4-DOOR SEDAN
Finished in a topaz gold with matching trim. This economy car is equipped with an automatic transmission, custom radio, chrome discs. Price right for quick sale. Lic. L47053.
List Price $1585. — REDUCED TO ..... 1375.

1965 OLDSMOBILE DYNAMIC 4-DR. SED.
Equipped with power steering and brakes, custom radio, automatic transmission and is finished in a dark blue with matching trim. This luxury one owner car is ready for many miles of trouble free driving. Lic. 395008.
List Price $1793. — REDUCED TO ..... 1495.

1966 VIVA 2-DOOR SEDAN
Finished in a dark grey with matching trim. This car is equipped with a four speed transmission, has less than 9,000 miles, carries balance of factory warranty. Lic. 82765A.
List Price $1685. — REDUCED TO ..... 1370.

1965 PLYMOUTH SAVOY 4-DR. SEDAN
Finished in attractive beige with matching trim, this car is equipped with a smart six cylinder engine, automatic transmission and radio. Lic. 384738.
List Price $1695. — REDUCED TO 970

1965 RAMBLER CLASSIC 4-DR. SEDAN
Finished in gleaming black with red trim. This car is equipped with a V-8 motor, custom radio. Lic. L48725.
List Price $1895. — REDUCED TO 850

1962 FALCON 4-DOOR SEDAN
Completely reconditioned. This smart compact car has a rebuilt engine and has been completely reconditioned. An ideal second car. Lic. 58462.
PRICED AT ..... 695.

1964 DODGE 4-DOOR SEDAN
Finished in a gold light color. This up-to-the owner car is equipped with a V-8 motor, automatic transmission, custom radio & heater. An ideal family car that is ready for many trouble free miles. Lic. L47041. PRICED AT 975

TRUDEAU MOTORS HAVE
25 MORE USED CARS IN
ALL MAKES AND MODELS
TO CHOOSE FROM

- NO DOWN PAYMENT PLAN
- NO PAYMENTS 'TIL NOVEMBER
- TOP TRADE-IN ALLOWANCES
- LOW EASY MONTHLY TERMS
- ALL CARS SAFETY CHECKED TO GOVT. SPECIFICATIONS.

31 - 45
STATION
STREET

Trudeau MOTORS LIMITED

DIAL
968-6767

KA-LA
WHEN YOU SHIFT INTO REVERSE!
Two things you can do about it: (1) have it serviced immediately at your nearest authorized car dealer, or (2) put it off until it becomes a serious and expensive problem.
That is the way we've built our business on your confidence in us . . . by helping you avoid major troubles such as can.
"Canada's Largest Specialists"
962-9243
Cottman TRANSMISSION
4 - 8 Daily — 8 - 1 Sat.
357 Front St. Belleville
Use Any Credit Card — Member of Canada-Card

BELLEVILLE
SNOOKER LEAGUE
MAJOR A-B-C
Beginning Oct. 1st
2 TO 3 PLAYER TEAMS
6 GAMES — 1 NIGHT PER WEEK
$1.00 PER PERSON PER WEEK
– 2 LOCATIONS –
Mary's Family Billiards — Uptown Billiards
228 B. Front St. — 316 Front St.
CALL 962-7656 ONLY

Saturday Night
STOCK CAR RACING
RIVERVIEW SPEEDWAY
– TRENTON –
"The Fastest ½ Mile in the Quinte Area"
SEPTEMBER 13th – 7.45 P.M.
IN THE EVENT OF RAIN RACES WILL BE HELD SUNDAY - 2 P.M.
ADMISSION:
ADULTS $1.35 PLUS 14c TAX
CHILDREN UNDER 12 YEARS — 25c
Located on Highway 33, ½ mile north of 401

Burke's of Belleville
MENS APPAREL
IN OBSERVANCE OF JEWISH HIGH HOLIDAY
ROSH HASHANA
(HEBREW NEW YEAR)
WILL BE CLOSED
SAT., SEPT. 13th
BELLEVILLE PLAZA – DIAL 962-6543

THE FOLLOWING GROUPS ARE MEMBERS OF
THE BELLEVILLE FEDERATION OF MUSICIANS
LOCAL 357, A.F. OF M.

Pres., Charles Tillmann — Sec. J. Borchiri
Gen. Office: 282 John St. — 962-4886

MODERN DANCE GROUPS
BAVARIAN BIER GARDEN BAND 962-6363
GAM WALKER COMBO 962-7369
CHARLIE SANDERS ORCHESTRA 968-6137
DOUG ANDERSON QUARTET 962-6137
DOUG ANDERSON QUARTET 962-7153
FRANK HOWARD COMBO 962-7153
SHANNONVILLE (Mrs. Minnie Mick) 968-6463
JIM GATHCART COMBO 968-6463
JOHNNY REID AND HIS BAND 962-6463
THE SECRETS 393-2177
THE SECRETS 393-7077

COMMERCIAL POP GROUPS
THE CATALINAS 393-2723
THE COUNTY TRIO 393-6589
THE EMBERS 962-7369
THE EMBERS QUARTET 478-3104
THE RANCH OF TUNE 962-8923
THE RHYTHM 393-3963
TUNE AND A HALF 393-6109
THE RAVEN ANGELS 962-3369
THE RAVENS 962-3369
BILL VAN LEEUWEN 478-3963

RHYTHM AND BLUES
SOME PEOPLES CHILDREN 962-3893
THE WESTWAY UNION 393-3411
LYNN ROY & THE BROTHERHOOD 968-6972

TRIOS
HERB MOELLER TRIO 962-6363
THE FORMOST 393-2467

DUOS
MARLENE AND PAUL 962-6139

SINGLES
ANDY ANDERSON 393-1022
BOBBY BOYD 478-2002
WOODY BIRD 393-2216
JON LEWIS 962-7153

BIG DANCE BANDS
THE COMMODORES ORCHESTRA 968-6463

CONCERT BANDS
BELLEVILLE FEDERATION OF MUSICIANS 962-7153

SMALL BANDS
BELLEVILLE CLOWN BAND 968-6137

COUNTRY AND WESTERN
THE CACTUS COWBOYS 962-7424
THE ROAD HOUSERS 478-3018
THE RANGERS 968-6426
THE SUNSET TRIO 962-7153
THE WESTERN HAYRIDERS 472-3203

"LET THE GOOD TIMES ROLL"
This Is Just A Song in the Repetoire of the
"Marquis"
BUT IT COULD BE USED AS THEIR THEME.
THEIR BEAT IS DIFFERENT AND SO IS THEIR STYLE —
THE GROUP FEATURES THE FANTASTIC
LYNDA MICHAELS
ON VOCALS
—Be Sure To Catch This Sensational Act—
Wayside Inn
The LOG CABIN
SHANNONVILLE

HOTEL QUINTE
ENJOY THE
PIANO & SONGS
OF THE POPULAR
"RUTHIE"
GREEN DOOR
Every Tues., Wed., Thurs., Fri. & Saturday

TAXI SERVICE 968-6464
CHECKER TAXI
DIAL 968-6464
OR 968-6466
● 24-HOUR SERVICE FOR YOU AND YOUR PERSONAL NEEDS
● QUICK — PROMPT — COURTEOUS

SUN LUCK GARDENS & TAVERN
219 N. FRONT ST.
● Banquets ● Meetings
● Catering ● Take-Out
● Free Parking
968-5577

RADIO

CJBQ BELLEVILLE

AM - 800

FRIDAY

3.30—Matinee: with on hosts Pat Patterson and Ed Reid.
4.02—Canadian Roundup: actuality reports across Canada.
4.15—The Peter Thomson Show; music, news, sports, weather and traffic control.
10.30—Theatre 10.30.

SATURDAY

8.00—National News: from the Press Gallery.
11.07—The Country Touch: with Jack Lumsden, the sound of country and melody.
13.30—Melodies Menage.
2.35—Matinee: with Mike Beaton.

FM - 97.1 m/c

FRIDAY

3.45—From the World's Great Music.
4.00—The Light Touch: A potpourri of harmony with Percy Faith playing around the world.

SATURDAY

9.15—Saturday A. M.: the best of last week's daytime programmes.
11.30—Theatre Agincourt: fay music from Paris.

(Advertisement)
EARN UP TO $100.
A WEEK OR MORE!
SEE PAT JOHN WAITING for MARRIED GRADUATES. Reading "MARRIED" in the training. Complete course DAY or EVENING CLASSES. Secretary, write or visit:
MARVEL BEAUTY SCHOOLS
210 Bloor St., W., Dept 88
Toronto, Ont.
91 Princess St., Dept. 88
Kingston, Ont.
Schools in Hamilton, Ottawa and Windsor. Established over 40 years.

TV ENTERTAINMENT

FRIDAY

● ABC carries a football special blending all the interesting highlights of the game during the 1950s at 8:00 on channel 13. Stars featured are Jim Thorpe and Red Grange.

6.00—Dick Van Dyke (6)
Brothers (13)
Mr. Adam and Eve (13)
Outdoor (13)
6.30—Paws (6) (7)
Day in Sp (8)
Outdoor (13)
7.00—Hazel (3)
Truth or Consequences (6)
Day (8)
Day in Sp (8)
Country Music Hall (9)
7.30—O. J. Simpson (3) (9)
Hazel (3)
Wild, Wild West (4) (12)
Ozzie and Mrs. Harriet (6) (13)
Steve's Lucky Day (11)
Let's Make A Deal (13)
8.00—Lassie (3) (6) (12) (13)
John Davidson (12)
8.30—Perry Como (3)
Dobie Gillis (4)
9.00—Ed Sullivan (3) (6)
Gunsmoke (4) (6) (7) (12)
9.30—MOVIE: "Too Much, Too Soon" (4)

MOVIE: "Mr. Moose" (9)
MOVIE: "The Seventh Sin" (10)
MOVIE (12)
MOVIE: "X-15" (11)
MOVIE (13)
MOVIE: "The Tarnished Angels"
10.00—The Saint (3) (8)
Battle of Britain (9)
Gold Coven (13)
11.00—Jackie Gleason (3) (13)
11.30—Steve Donovan (2) (7) (9)
Joey Bishop (3)
MOVIE: "Save Wind In Zone" (13)
12.00—MOVIE: "Murder, He Says" (6)
MOVIE: "Dy Love Possession" (12)
MOVIE: "Night Passage" (13)
12.30—Merv Griffin (10)
Steve (11)
13.00—Steve (7) (9)
13.30—MOVIE: "Hilda Crane" (9)
Adventures of Sir Ag (6)

SATURDAY

● The Toronto Argonauts take on the Ottawa Rough Riders in a football game at 2:00 on channels 6, 11 and 12. The winner should take over first place.

● Jack Lemmon and Shirley MacLaine star in the comedy drama, "Irma La Douce" on this week's Great Movies presentation at 9:30 on channels 6, 11 and 12.

2.00—MOVIE: "Operation Mercury" (4)
Football (6) (11) (12)
MOVIE: "Tales of Manhattan" (9)
Ramon and Goliath (10)
MOVIE: "Abbott and Costello Meet the Killer on Trooh Avenue" (13)
2.30—Sabre Squadron (4)
Joe Four (6)
3.00—Horse Racing (4) (10)
Bowling (4)
Underdog (10)
Baseball Pre-Game Show (11)
Football (12)
Hockey Hot Seat (8)
For The Ladies (13)
4.15—Baseball Cincinnati vs. San Francisco (3) (13)
4.30—Sports Film (4) (11) (13)
5.00—Big Top (3) (6) (12)
Real World of Sports (9)
5.30—Rues Bunny (4) (11) (12)
Wide World of Sports (12)
6.30—NFL Action (4)
7.00—Hockey (3) (6) (7) (8) (9) (10) (11) (12) (13)
Saint (4)
Leonard and Hardy (11) (13)
Sounds of (10)
8.00—Jackie Gleason (4)
Gospel Echoes (11)

Don Messer (12)
Horse Racing (12)
8.45—Sports (7)
9.00—Lassie (3) (6) (11) (12)
9.30—MOVIE: "Irma La Douce" (6) (11) (12)
Dobie Gillis (13)
10.00—Perry Como (3)
Gunsmoke (4) (6) (7) (12)
10.30—MOVIE: "Nobody's Perfect" (9)
Newlywed Game (13)
11.00—MOVIE: "Bill A Mockingbird" (3) (8)
Ed Sullivan (4) (5) (10)
MOVIE: "Irma La Douce" (9) (11) (13)
11.30—Hockey Night (3) (6) (7) (8) (9) (10) (11) (12) (13)
12.00—Horse Heaven (4) (5) (10)
MOVIE: "Operation Dou-ble Cross" (9)
College Football (13)
12.30—Sands (3) (6) (12)
Quicksafe (9)
13.00—Sands (3) (6) (11) (12)
MOVIE: "Operation Double Cross" (10)
MOVIE: "The Far Country" (13)
13.30—MOVIE: "Boy Did I Get A Wife" (4) and "You Can't Take It With You" (5)
Night Line (9)
MOVIE: "The Violent Ones" (10)
14.00—MOVIE: "Viva Zapata" (4)
MOVIE: "My Country" (13)
14.45—MOVIE: "The Saga of Hemp Brown" (12)

TREE FACTORY

VANCOUVER (CP) — The British Columbia Forest Service is developing a 465-acre site near Surrey in the Fraser Valley which will eventually produce 40,000 tree seedlings a year. The nursery will concentrate on producing B.C. interior varieties of seedlings.

Yorkton Has Own Festival

YORKTON, Sask. (CP) — On the surface there is little to distinguish the city of Yorkton, 100 miles southeast of Saskatoon, from other small prairie cities.

But Yorkton has one feature none of its neighbors, large or small, can claim. It is the scene of an international film festival and has been so since 1950.

The 10th biennial International Documentary Film Festival is scheduled for this city of 15,- for Oct. 22-24.

Some inhabitants were surprised when the Yorkton Film Council in 1949 announced plans for the first International Documentary Film Festival for 1950. But the committee that organized the initial festival felt that films are for people, so why should it not be held here? Foreign and domestic film makers apparently agreed, for there has never been a shortage of entries.

The festival is marked by Golden Sheaf awards and certificates of merit. It has been well supported by Yorkton citizens, who, it is rumored out in thousands to see the films.

Entries are coming in for this year's festival from many parts of the world.

Reporters attending the third festival in 1954 asked why Yorkton was chosen as the site. Nettie Krykski, secretary of the festival, replied: "There isn't any reason why ordinary people who aren't glamorous or well known can't enjoy the same things they enjoy in the big capitals of the world. We wanted a film festival we've just went ahead and organized one."

Residents of Yorkton appear to agree.

THEATRE FEATURE TIMES

AT THE BELLE — Burt Lancaster and Jean Peters star in "Castle Keep" with James Mason, Peter O'Toole and Jean-Pierre Aumont. Performances at 1:30 and 6:45 p.m. Saturday and Sunday Special matinee for kids and Mr. Magic Lamp at 11:00 p.m. All seats 50c.

AT THE PARK — In Color — Last Two Days of "Sayonara" Commencing the fabulous comedy you love time. Nightly at 7:00 and 9:10. Saturday matinee, Restricted to persons 16 years of age and over.

KINSMEN
KINSMEN
SOCIAL EVENING
SATURDAY NIGHT AT 8 P.M.
AT
TOBE'S COUNTRY GARDENS
(ROSSMORE)
Sponsored by Kinsmen Club of Belleville Inc.
EARLY BIRD SPECIAL
(SHARE THE WEALTH) AT 7.30 P.M.
Admission 25c — Regular Games 25 for $1.
Prizes — Hundreds of dollars given away.
FREE TRANSPORTATION
From Central Taxi Office
Snowballs No. 1 - $5 nos. $405. — No. 2 - 60 nos. $140.
KINSMEN

GROUPS — SERVICE CLUBS — ASSOCIATIONS
CAN NOW AFFLY FOR A
LICENCE
For Their Private Party at
CLUB CEDARS
• Capacity 450 Persons
— FOOD AVAILABLE —
Phone 962-5751 For Particulars
DANCING EVERY SATURDAY NIGHT
IN A POLYNESIAN ATMOSPHERE
Music by "THE MUSIC MAKERS"
Popular 7 Piece Band

QUINTE AT BAYSIDE
DRIVE IN THEATRES
SNOW Starts 8.00 p.m.
NOW PLAYING
GREGORY PECK — OMAR SHARIF
IN THE ACTION PACKED WESTERN
"MacKENNA'S GOLD"
PLUS JERRY LEWIS IN
"HOOK LINE & SINKER"
ADULT ENTERTAINMENT

FOUNTAIN PARK DRIVE-IN
181 N. FRONT ST. (at Donald) — Dial 962-5276
WEEKEND SPECIAL!
HAMBURGER, CHIPS AND MILK SHAKE ..... 89¢
ENJOY SOFTREAT SUNDAE OR CONES

MADOC HOTEL
TV, RADIO AND RCA VICTOR RECORDING ARTIST
DAVEY GIBBS
THE COUNTRY KID
"LITTLE JOE"
LARRY (DOODLEY) PROTHEROE
2 WEEKS
IN THE MADOC LOUNGE

COMFORTABLY COOL AIR-CONDITIONED
FAMOUS PLAYER'S THEATRES
CANADA'S FINEST ENTERTAINMENT
FROM THE OUTSPOKEN NOVEL
WHERE SOLDIERS TALK LIKE
SOLDIERS AND FIGHT LIKE HELL!
A 10th century castle in a 20th century war!
Burt Lancaster
Castle Keep
PANAVISION TECHNICOLOR
NOW PLAYING
BELLE
A Famous Players Theatre
347 Front St. 962-8005
DAILY 6.50 - 9.00

CHILDREN'S SPECIAL MATINEES
SATURDAY & SUNDAY ONLY - 2.00 P.M.
BELLE THEATRE
See The Magic Lamp...The Genie ...The Magical Entertainment
Aladdin and His Magic Lamp
ALL REVITALS LIVE! ALL FRIENDLY!
STORYBOOKSCOPE
— ALL SEATS 50c —

OPENS SUNDAY!
SHE WAS ALLURING, HE WAS HANDSOME, IT STARTED AS AN INNOCENT PARTY...
DOUBLE-DARING DOUBLE-THRILL DOUBLE-BILL!
LOVE MATES
CAUGHT IN THE ACT
SHOCKING, REVEALING, SCENES AS TEMPTING AS THE MOVIE STAR ON HER TELEVISION SCREEN!
ROBERT ALDRICH
RAYMOND BURR
ROBERT WAGNER
NATALIE WOOD
ROBERT MITCHUM
JANE RUSSELL
ROBERT TAYLOR
ARLENE DAHL
JOHN DEREK
PANAVISION
TECHNICOLOR

● NOW SHOWING ●
SIDNEY POITIER IN HIS MOST OUTSTANDING ROLES!
"A WITTY AND GLISTENING FILM!" —Bosley Crowther, N.Y. Times
Spencer TRACY Sidney POITIER Katharine HEPBURN
guess who's coming to dinner
TECHNICOLOR
● ON THE SAME PROGRAM ●
as the teacher who learns the ABC's from London's turned-on teens!
COLUMBIA PICTURES Presents
SIDNEY POITIER
"TO SIR, WITH LOVE" TECHNICOLOR
BOX OFFICE OPENS 7.30 - SHOW STARTS AT 8.00 P.M.
BELLEVILLE DRIVE-IN

Today and Sat. Only
Every Father's Daughter is a virgin
"GOODBYE, COLUMBUS" IS THE WARMEST, FRIENDLIEST, FUNNIEST, MOST HUGGABLE FILM I'VE SEEN IN A VERY LONG TIME. I PLAN TO SEE IT AGAIN AND AGAIN UNTIL I'M AN OLD FRIEND." —Rex Reed, Women's Wear Daily
Goodbye, Columbus
GOODBYE, COLUMBUS
RICHARD BENJAMIN JACK KLUGMAN
TECHNICOLOR
PARK
SHOW TIMES 7.00 - 9.10
SAT. MAT. 2.00

DAILY BUFFET
Mon. to Fri.
12 p.m. to 2 p.m.
better than ever
$1.99
We're air conditioned for your comfort
Late Dining Specialty
RIBS & STEAKS
9 p.m. to 1 a.m.
DANCING NIGHTLY
SunValley MOTOR INN
PRESENTS
RITCHIE GALBRAAE
RADIO AND TV PERSONALITY AND RECORDING STAR
Rooms For Weddings Meetings Conventions Special
Accommodate from 5 to 100 people
We're Air Conditioned For Your Comfort
The Finest in Licensed SUNDAY DINING Breakfast Lunch Dinner

Manhattan Changes Course, Takes Easy Ice-Free Route

WINTER HARBOUR, N.W.T. (CP) — The SS Manhattan, freed from polar ice twice Thursday, continued to plow its way through the Arctic Ocean with the help of a smaller Canadian Coast Guard icebreaker.

The 150,000-ton Manhattan, being used by Humble Oil Ltd. to explore the feasibility of the Northwest Passage to take oil from Alaska's north coast to United States markets, was snared by 11-foot polar ice for three hours the first time and 30 minutes the second.

It was the fourth and fifth times the supertanker had been trapped and, as on previous occasions, the Canadian icebreaker John A. Macdonald was able to free her.

Late Thursday, leaders of the expedition decided to back out the scheduled M'Clure Strait—north of Banks Island and 1,400 miles north of Edmonton—and proceed instead through Ice-free Prince of Wales Strait, a relatively narrow stretch of water between Banks Island and Victoria Island.

The decision was made after the Manhattan, which has a speedstyle bow, encountered increasingly heavy ice in M'Clure.

Taking the easier route through Prince of Wales Strait will defeat part of the Manhattan's purpose—to make scientific findings in the worst ice possible.

Spokesmen for Humble Oil said strategy included some assistance by ancillary vessels.

But the voyage so far has been relatively easy. There have been no shrieking winds or storms of any kind, and the temperature has been about 30 degrees throughout—as if the Arctic was on its best behavior for its US visitor.

Canadian Icebreaker Frees Manhattan

The United States tanker S. S. Manhattan (left) is stuck in heavy pack ice of Viscount Melville Sound as it continued its experimental voyage Wednesday through the Northwest Passage of the Canadian Arctic. The Canadian icebreaker Sir John A. Macdonald (shown at right) later freed the super oil tanker. (CP Wirephoto)

Polywater

Scientists Discovered New Water Form

NEW YORK (AP) — Scientists reported Thursday on a new form of water, much slower to freeze or turn to steam than the water we are used to.

The existence of a second form of water—termed "almost inconceivable" by the scientists —was reported by two groups of American researchers, confirming earlier work by scientists in the Soviet Union.

The new form has been named "polywater," for its unique molecular structure.

Scientists from the University of Maryland and the U.S. National Bureau of Standards reported their research to the 158th national meeting of the American Chemical Society.

Polywater has "remarkable properties," the scientists said.

Although it has the chemical composition of ordinary water — two hydrogen atoms and one oxygen atom— polywater does not freeze at zero degrees centigrade. At 40 degrees below zero centigrade it solidifies to a glass-like state, rather then the crystal state of ice.

It remains a liquid to about 500 degrees centigrade, while normal water turns to steam at about 100 degrees. Polywater has a density about 40 per cent greater than ordinary water.

The first reports on a new form of water came in 1962 and 1968 in Soviet journals from the scientists N. F. Fedyakin and Boris V. Deryagin.

Polywater has been produced in laboratories in minute quantities by condensation of ordinary water vapor in capillary tubes. The quartz capillaries, only as thick as a human hair, are suspended over distilled water in a sealed, low-pressure system.

After about 18 hours, the condensation in the tubes is polymeric water. A polymer is a long array of identical molecules.

The mechanism by which this happens is still unknown.

One place where scientists think polywater may exist—in nature is in mineral systems such as clays, where water has been measured with a density greater than normal.

Policy Control in Volunteers' Hands

OTTAWA (CP) — Participatory democracy has come to the Company of Young Canadians, and because participatory democracy ranks with motherhood in the value system of the "just society" this might be expected to worry some hearts on Parliament Hill.

But in this case the democratic participants are not run-of-the-mill country folk but CYC volunteers, whose general view of their own role in Canadian society has been known to bring foam and invective to the mouths of politicians.

Last month, elections were held and volunteers chose 10 representatives for the organization's new 15-man permanent council, which starting either this weekend or next month will direct CYC policy.

The other five council members will be appointed by the government. Since the company was founded as an independent Crown corporation in 1966 it has been run, at least on paper, by a provisional council consisting of 10 government appointees and five volunteer representatives.

Thus, control of the company's over-all policy—including financial decisions—will now be in the hands of the volunteers.

SOME DOUBTS

The reason it is felt doubtful whether the new council will start making policy this weekend or next month is that State Secretary Gerard Pelletier is not scheduled to announce the government's five council members until next month.

To many of the volunteers this is irrelevant. While Executive Director Claude Vidal maintains that any council meetings before the government officials are appointed will be unofficial, at least some of the volunteer-elected members, encouraged by what they consider the excessive period they had to wait to gain control, are ready to start making some changes.

A meeting has been scheduled this weekend between the executive of the old provisional council and the 10 volunteer-elected representatives of the new council.

The CYC was set up by Parliament in 1966. Its objects are to support, encourage and develop programs for social, economic and community development in Canada or abroad through voluntary service.

Kingston, Ont., volunteer Logan Murray, president of the Volunteers Association of English-Speaking Canada, which represents about 100 of the company's nearly 200 volunteers, says the weekend meeting will be an official one, not a "get-together" as the CYC head office is calling it.

There is no doubt that some of the volunteer representatives will use the meeting to fire a barrage of criticism of the CYC's central Ottawa administration for its past conduct. Several volunteers, some of them influential and some of them members of the new council, have expressed dissatisfaction with the central Ottawa office in general and Director Vidal in particular.

Vidal, 29, came to the company last September from the School of Fine Arts in Montreal, where he built up a reputation as a firm administrator during last year's student strike there.

There have been volunteer complaints since his arrival that he has been playing the government's game, stressing financial responsibility and "safe" projects and trying to rid the company of its more radical volunteers and controversial projects.

He has also been accused of being authoritarian—making decisions that should have been left to the permanent council.

Vidal himself refuses to comment, referring all would-be interviewers to his information officer, Ian Hamilton, a former volunteer.

Hamilton agrees that Vidal stresses financial responsibility, and that well he should considering the criticisms of the company for overlooking such details in the past.

Skip Hambling, a former volunteer in Cape Breton, N.S., now working with the federal-provincial Newstart program in P.E.I. and one of those elected to the new council, expresses the viewpoint of the dissatisfied and more radical volunteers.

The head office administrators, he says, "have a wishy-washy humanitarian thing, but they're not political in the broadest sense. We are. We think there's a difference between social service and social change. . . . We are interested in changing the system."

"They want us to hold some slum person's hand. We want to turn that hand into a fist, so that a person will get out of the slum and won't have to put up with the slum any more, ever."

If there is a majority wish to dispose of the Ottawa office altogether or even fire Vidal, then they will have the power to do, loud rantings can be expected to emanate from Parliament Hill.

CUPE Backs Student Leaders

TORONTO (CP) — Delegates to the biennial convention of the Canadian Union of Public Employees Thursday voted to support student leaders in their efforts to make Canadian universities more democratic.

Maggie Bizzell told the 660 delegates, representing 130,000 CUPE members, that unless unions involve themselves with students, young people will continue to get a prejudiced view of unionism from university administrations.

Miss Bizzell is a member of CUPE Local 1,222 representing the 17 employees of the University of Toronto Students' Administrative Council.

Delegates were less generous in their support for a plan by the CUPE executive to increase revenues by about $4,000,000 to finance a plan to expand services and staff.

They turned down a proposal to raise to $2.90 from $1.60 a month per capita payments from locals to the national office.

After three ballots, spread over two days, delegates gave the necessary two-thirds majority approval to increasing the payments by $1 a month per capita in two stages.

Younger delegates at the convention managed to put through a resolution to convene a conference of Youth in Public Employment (YIPE) to look into the problem of involving younger members in the union's leadership.

MANAGER NAMED

BURNABY, B.C. (CP) — Robert L. Simpson has been appointed general manager of the British Columbia Co-operative Wholesale Society. He had been assistant general manager of the society since 1956.

THE BAY OF QUINTE AGRICULTURAL MUTUAL FIRE INSURANCE COMPANY

INSURES

FARM PROPERTY

REPRESENTED BY

BURR INSURANCE AGENCY

210A FRONT ST. PHONE 962-3471 BELLEVILLE

Sino-Soviet Pow-Wow Indicates Thaw in Relations

MOSCOW (Reuters) — An unexpected meeting between Soviet Premier Alexei Kosygin and Chinese Premier Chou En-Lai Thursday left unclear whether a thaw is imminent in Sino-Soviet relations.

The Peking summit, first between the two feuding giants in 4½ years, was proposed by the Russians through North Vietnam said the chairman of the Japanese Communist party.

Sanzo Nosaka said at a news conference today in Tokyo the Russians told the Chinese they would like to stop in Peking on the way home from the funeral of Ho Chi Minh in Hanoi.

Nosaka said the Soviet delegation did not get an answer until they arrived on a stopover in Calcutta, India.

The Associated Press said the few facts made public in Moscow and Peking indicated that the meeting was a chilly one.

The Soviet announcement said only that the two sides had openly explained their positions and described the talks as "useful." Peking's announcement described the talks as "frank," a term normally indicating disagreement.

The Peking announcement said that the conversations were held at the airport.

The fact that Kosygin went to such length for such an unceremonious meeting, however, underscored the seriousness of the Soviet-Chinese conflict.

Moscow observers said there was hope in the fact that any dialogue had been established at all between the two countries whose acrimony broke into open fighting this year along their 4,500-mile long border. Only Wednesday Moscow accused Peking of threatening Russia with war.

But it remained to be seen whether the brief encounter could possibly herald a reconciliation between Moscow and Peking.

In a report issued Wednesday by Tass, the Soviet Union said China still had not replied to the proposals and accused Peking of making "absurd territorial claims" on Russian territory.

The Chinese claim that Imperial China was forced to cede large areas of what is now Soviet Siberia and the Soviet Far East as a result of "unequal treaties" in the 19th century. But Russia says the treaties are legal and binding.

The last huge meeting between top Russian and Chinese leaders was between Kosygin and Chou in Peking in February, 1965, before and after the Soviet premier visited Hanoi.

At that time China and Russia apparently went their separate ways in giving support to North Vietnam in the war against South Vietnam and the U.S.

Electronic Babysitter Aids Deaf

KENNEWICK, Wash. (AP) — After seven weeks of sleepless nights, Mr. and Mrs. Gordon Gray now go to bed without worrying about their child. An electronic babysitter has made it possible.

The Grays, both 26, are deaf. The baby, Gordon Jr., was born July 25. The mother and father, unable to hear whether the child was crying, alternated staying up nights at his bedside in four-hour shifts.

Then, two friends rigged up an electronic device to a microphone in the baby's crib. The equipment flashes a light in the daytime and acts off a vibrator under the parents' pillows at night. A slammed door or a scream sets it blinking or jiggling.

Due to Jewish New Year's & Yom Kippur Holidays

Belleville Metal & Waste Limited

WILL BE

CLOSED

SEPT. 13th - 22nd

FOR P/E PIONEER "LIFETIME GUARANTEED"

electric heat

CALL

FINKLE ELECTRIC LTD.

PIONEER ELECTRIC HEATING SPECIALISTS

SHOWROOM 334 PINNACLE ST.

TELEPHONE 962-5331

FREE ESTIMATES

NO OBLIGATION

Residential • Commercial • Industrial • Cottages

WE HAVE THE CORRECT HEATER FOR

REC. ROOM, KITCHEN

OR OTHER COLD HOME AREA.

READ and USE CLASSIFIEDS

REAL ESTATE FOR SALE

BOWES & COCKS

HOBBY FARM

10 acres of land, modern 3 bedroom home, 2 bathrooms, hot water oil heating, double garage 20' x 30' cement block and aluminum sided barn. For further details call Joe Lee.

IMMEDIATE POSSESSION of a beautiful 3 bedroom Hilton split level home in Glen Arden area. Professionally landscaped, broadloom, 4-piece ceramic bath with vanity, these are only a few of the assets of this immaculate home. Call Harold Dafoe for an appointment to inspect.

DUPLEX, close to downtown, one apartment suited for a couple, the other has 3 bedrooms, separate services, forced air oil heated. The price is $15,500.00 and the owner is looking for an offer. Your down payment may be enough. Call Cec Buttan.

EXCLUSIVE RESORT in Prince Edward County on Bay of Quinte. 3½ acres of beautifully landscaped grounds with eleven fully furnished cottages. Over 300' of Bay frontage on busy highway with area for motel. Edythe Therrien has the details.

NEW LISTING. North End of Belleville close to both Separate, and Protestant schools, also the bus route. Well kept two bedroom home, enclosed breezeway and attached garage on completely fenced lot $12,500.00. Contact Mona Chandler.

IT'S CHARMING! Is what you will say when you see this lovely little home. Ultra modern kitchen features built-in wall oven and counter top burners, spacious living room and two bedrooms. Full basement, enclosed breezeway to garage. Large lot for the gardening enthusiast. Would make an ideal retirement home. Please call Barbara Ashley for an appointment to inspect.

ON DUTY — Joe Lee — Harold Dafoe — Ken Murrell

962-9517

Bowes & Cocks Ltd.

89 STATION STREET

A.E. LePAGE LIMITED REALTOR

75 FEET OF QUIET RETREAT

Just a cottage small, situated on one of the most secluded and beautiful lots overlooking the Bay of Quinte. Only 12 miles from Belleville. Privacy wiring and septic system already in. 75 feet of good shore. Call JEAN RILEY at 962-9154.

HOBBY FARM

80 acres — 8th Con. of Thurlow — small insul brick home and barn. This property has 100 feet frontage on a paved road. Price $16,500.00. Call RALPH SILLS at 962-9154 or 477-2847.

LOWER EAST HILL

$2,500.00 DOWN PAYMENT

2 storey brick home, 4 large bedrooms, living room with fireplace, spacious dining room, kitchen with eating area plus a summer kitchen and full basement. Asking price $19,500.00. with terms already arranged. For this one call RITA STUBBERT at 962-9154 or 968-7359.

NORTH PARK STREET

3 bedroom brick bungalow, large living room with fireplace; full basement with rec room. This is a beauty. For details call MARG COOKE at 962-9154.

FOR THE YOUNG MARRIED

$10,900.00. Compact 2 bedroom bungalow. Gleaming white aluminum siding. Partial basement with oil forced air furnace. West bill location. Down payment $1,500.00 — balance to one mortgage. Call CHAS. COOKE at 962-9154.

SWISS CHALET

Log cabin siding, knotty pine interior, floor to ceiling fireplace with raised hearth full width of living room. Patio doors leading to sun deck, 4-piece bath with 6' vanity, hardwood floors and exposed beam ceilings. Sound interesting? Phone JOHN PEACE at 962-9154 or 968-8214.

962-9154

330 FRONT STREET

Open Evenings Till 9 p.m.

"Growth Through Service Since 1913"

REAL ESTATE FOR SALE

ROLLINS CONSTRUCTION LIMITED

FOREST HILL

RANCH SPLIT

4 most attractive 3 bedroom homes now under construction on a large lot, with southern exposure. Living room, dining room family room with fireplace, kitchen with eating area, 1½ bath and 2 car garage. An outstanding design sure to please the discriminating investor.

ROLLINS

CONSTRUCTION

SALES OFFICE — 968-5395

61 VICTORIA

Lakeland Gas Available In All Homes

Agts-if

ALCAN UNIVERSAL HOMES

ALCAN

4 ADRIAN STREET

3 bedroom home, 4 major appliances complete with furniture. Carries for only $1740.00 P.I.T. with a 9% mortgage.

20 MAPLE STREET

4 bedrooms — 1780 sq. ft. and fully furnished, 5 major appliances, full basement. Carries for $187.00 P.I.T. on a 9% CMHC mortgage.

STIRLING, ONT.

BAKER STREET

3 bedroom, completely decorated home includes broadloom, ready mixed, heavy duty wiring. Only $15,900.00 with $2750.00 down payment for $110.00 per month plus taxes.

TRENTON COMPLEX HOMES

962-5066

BELLEVILLE

Models Open Daily From 12.00 Noon

811-2t

FAMILY STYLE

Located in Central East Hill, contains 3 bedrooms, large modern kitchen with eating area, separate large dining room where you can entertain the whole family at dinner. Relax in this large living room with natural fireplace. A one storey home with attached garage, paved drive, rear to the basement or the family room. Close to schools. Call for an appointment.

BAY DRIVE BEAUTY

A modernized bungalow with attached garage, paved drive, containing lovely living room, modern kitchen, 2 bedrooms on main floor, 4 bedroomed recreation room 1 4-piece tiled bath and 3 sunroom, overlooking the Bay. A beautifully landscaped lot. Owner anxious to sell. Phone us today.

A Hot New Listing

The ink is hardly dry, but the listing of this home is hot. Imagine a 2 bedroom bungalow, frame with aluminum seidings, living room, 4-pc. bath, kitchen, bedroom, with a lot 150 ft. by 150 ft., just outside of the city for a very special low price of only $10,900. with a reasonable low down payment. Vendor will hold mortgage for balance. It won't last long, call us now.

BUILDING LOTS

On Oak Hills, on Moira River on Bay of Quinte.

WHALEN REALTY LIMITED

231 FRONT ST.

962-4528

If no answer call —

JACK DIAMOND 968-9000

OPEN EVENINGS TIL 9 P.M.

THINKING OF BUYING OR SELLING

Call —

M. FRANK REAL ESTATE LIMITED

133 Dundas St. E. — Belleville

962-2248

Agts-if

THREE BEDROOM HOME, living room, low down payment, carries for 99% monthly. Asking $13,900. 968-5397. 810-2t

REAL ESTATE FOR SALE

An opportunity to own this three fine bedrooms with gleaming hardwood, broadloomed living room, modern kitchen, separate dining room. Rec room, fenced yard, landscaped and less than 1 year old. Owner is leaving and has priced to sell. 8¼% N.H.A. mortgage.

FOUR LARGE BEDROOMS

A large brick home with large lot for a large family. An older home in good repair. Aluminum windows, hot water heating. Terms can be arranged, asking $17,900.

RANCH BUNGALOW

With attached garage, three bedrooms, large kitchen, full basement. A new home, with many gleaming features. Immediate possession. Priced to sell at $24,500.

FROM $13,000

Your choice of two bedroom bungalows, all with full basements, well located properties with many features. Terms can be arranged, inspect them today.

968-5757

J. E. McKINNEY LTD.

REALTOR

KEITH REALTOR ONTARIO Head Office: 391 Bullding E. Local Agents Throughout Ontario

LOW PRICED FARMS

$15,000. full price a choice of 2 farms with buildings in fair condition, 125 acres, good water supply, one on paved road, 4 bedroom home with basement, just north of Napanee. Contact WM. AND MARY BELL, Belleville 962-1655.

HOME SITES ON HIGHWAY 14

2 building lots each 100' x 254' about 3½ miles from city, priced at $1,000.

Contact JEAN BURTON, BELLEVILLE, 962-7347.

LOTS FOR SALE

3 building lots on White's Road, for more information. Contact MRS. BILLIE ATKINSON, FRANKFORD 398-6608.

HUNTING PROPERTY — $1,000 DOWN

200 acres of excellent deer and duck hunting. 15 miles north of Hwy. 7 access by jeep or landrover, priced at $15,000.

Contact OMAR CHISHOLM, BELLEVILLE, 962-7686.

HUNTING RETREAT — $1,000 DOWN

100 acres with barn, large pine and spruce, spring on property, good year round road, some cleared land, asking $3500 with $1,000. down.

Contact OMAR CHISHOLM, BELLEVILLE, 962-7686.

FISHING CAMP

3 cabins, owners apt. in main bldg. dining hall and showers, all equipment, furniture, motors and boats including 34' inboard launch, all in excellent state of repair, sole agent for sale of this old established business.

Contact EILEEN HUDSON, PICTON 476-5076.

RETIREMENT FARM

On Hay Bay, clean shoreline can be subdivided, excellent hunting and fishing. 100 acres, 85 sandy loam, balance pasture and bush, 2 good barns, large 4 bedroom home has beautiful view over Bay, price $31,500.

Contact BRUNHILDE SCHENK DORLAND 373-2294.

R. KEITH, LTD., REALTOR, 181 Eglinton Ave. East, Toronto 315, 487-3239

GUY FERRELL, Campbellford — 653-5403

COREY WALRAVEN, Picton — 476-2424

WM. AND MARY BELL, R. R. 3, Belleville — 962-1655

GORDON ATKINS, Brighton — 475-2024

EILEEN HUDSON, Picton — 476-5076

JOHN SHILTMAN, Port Hope — 885-4637

JOHN JORDAN, Trenton — 392-9602

SOLOMON ROBBINS, Deseronto — 396-2746

PATRICIA FUJADT, Stirling — 395-3732

JEAN BURTON, 79 North Park St., Belleville — 962-7347

MRS. BILLIE ATKINSON, R.R. 3, Trenton 396-6608

SUPERVISOR

OMAR CHISHOLM, Belleville — 962-7686

R. KEITH LTD., REALTOR, 181 Eglinton Ave. East, Toronto 135, 487-3233

Four bedroom frame cotage with a natural stone fireplace, inside plumbing, two boat houses, new 6' x 40' concrete dock, garage, fully furnished, taxes only $41.00. Asking price $16,500.00. Open for an offer, terms can be arranged.

WOW! What a buy, seven room two storey brick home located on the East Hill near the hospital and the price is only $18,900.00 and open for an offer. Immediate possession can be arranged. This home requires a little paint and paper, call today and inspect, we have the key.

BRUCE FOSTER

REAL ESTATE BROKER

211A COLEMAN STREET

962-9593

Sales Representatives —

GERALDINE LAWLOR ..... 396-3393 JUNE WEEKS 962-0983

ELIZABETH WALLBANK ..... 967-1876 KEN SWALLOW 962-1187

REAL ESTATE FOR SALE

C. D. CROSBY

INSURANCE AND REAL ESTATE LIMITED

62 BRIDGE ST. EAST

968-6611

BELLEVILLE — ONTARIO

REALTOR

HOME WITH 1 APARTMENT

$21,900. East Hill two storey stone trimmed brick residence containing large living room with fireplace, dining room, kitchen, 3 bedrooms, 4 piece bath and three bedroom apartment, oil fired furnace, large landscaped lot. Terms are available.

FIVE BEDROOMS

$6,300. Two storey, seven roomed brick home containing large living room, large kitchen, five bedrooms and 1½ bathrooms. Large fenced in and level lot. Only $3,000. down and balance can be mortgaged at only $75.00 per month. East side location.

FOR THE INVESTOR

$8,900. will purchase this two family, East Hill duplex property which needs some repair. Present annual rent is $1,380. A real buy for the handy man. Terms are available.

EVENINGS CALL —

ED HAGERMAN 968-6272

LOIS HOARE 962-3645

VI LINDGREN 962-3672

MORA KINCAID 968-6266

TED SAUNDERS 962-1726

LES LENNOX 962-1540

M. FRANK REAL ESTATE LIMITED

133 DUNDAS EAST

173 acres north of Brighton in one block on paved road with good crops, 100 acres workable, remainder bush. Two sets of buildings, main one consisting of 8 room brick house, barn 40' x 60' and 3 silo, all well looking for $19,000. Terms, $6,000. down, balance over 5 years payment and good terms.

36 acres of scenic countryside 3½ miles from Colborne. Numerous building sites and spring — $4,000. for our many other such properties.

PLAINFIELD AREA

109 acres of vacant land, maple bush 200 feet on paved road, creek and 3 fine creeks run through this property — $15,000. Terms.

197 acres with 60 workable, balance pasture and bush, 2 creeks, fully fenced, some 2 hardwoods, orchard, taxes only $200.00. $12,500. Terms available. Call on this and many others.

286 acres — Napanee area — 160 workable, balance spring creek, 2 wells, 2 ponds, 3 barns, 1 cattle shed, 1 implement shed, 1 storey 12 room brick and stucco house with bath and hot water heat. May be purchased complete with all livestock fixtures farming and equipment.

Ashby Lake — Almost new 3 room frame cottage, including furniture and boat $6,250.00.

962-9248

MONTROSE ROAD

Just minutes west of the City in the location of this long split-level with attached garage. Three bedrooms, spacious living room, separate dining room, family room, kitchen with 3-piece washroom in-suite, plus 4 piece bath. Be sure to view this home at only $24,900.00. 8¼% mortgage.

BRAND NEW

4 BEDROOMS

Large brick bungalow. Separate living room, Hollywood kitchen with eating area, family room, 1½ baths, attached garage, paved drive, and lot 100 x 200 feet paved street. All services in and paid for. Only $23,700.00 with $4,500.00 down to new 8¼% mortgage. Call us for full details on the low down payment rate of 8¼% immediate possession.

LEMOINE STREET

3 bedroom, 1½ storey bungalow. Large living and dining room, modern kitchen, 4 piece bath, full basement, oil heat. Only $17,900. with excellent terms.

JOYCE REAL ESTATE LIMITED

962-5326

204 Front Street

Open Evenings Till 9 p.m.

PRINCE EDWARD COUNTY

Excellent opportunity for subdivision development in a growing community.

230 Acres well treed, with 566 feet of shoreline on Bay of Quinte. Balance of property affords excellent view of Bay. Town water supply installed to property boundary.

WHALEN REALTY LIMITED

231 FRONT ST.

962-4528

Joan Manley, Picton 476-4334

REAL ESTATE FOR SALE

FRASER & O'NEIL LIMITED REALTOR

962-3418

180 North Front Street

PARKDALE — Beautifully landscaped, three bedroom home, features a fireplace, panelled bedrooms, spacious kitchen, double garage.

COTTAGE — Just twenty minutes from home on Moira River. Cozy three bedroom completely furnished cottage including boat and motor.

MOTEL SITE — 32 acres of commercial land at Highway 401 and Marysville Road.

MEMBERS OF M.L.S.

DOREEN RUDD ..... 968-2100 AL DURAND 962-3830

GERALDINE LOGAN ..... 393-5921 DAVE LEWIS 395-1819

FRED HELLES ..... 967-1734 HUGH F. O'NEIL 968-3418

C. D. CROSBY

INSURANCE AND REAL ESTATS LIMITED

62 BRIDGE STREET EAST

DIAL 968-6611

Belleville — Ontario

REALTOR

EAST HILL

$19. P.I.T. $21,900. — Centrally located. Near all conveniences. An attractive back split level in brick. Three good size bedrooms, living room and finished rec room. Occupancy arranged to suit purchaser.

$23,000.

Duplex. Near hospital 3 — 2 bedroom apartments. Each unit fitted with ample cupboard space. Spacious living rooms. Full basement. PAD heating. Revenue $2880. yearly. Owner will carry mortgage.

EARLSCOURT

Excellent location with all facilities near for. Choice lots from $3500 up. Some lots have drive on Avondale Road, the right before the church. Come into the office and see the plans and select. Two storey 4 bedroom home with many extras ready for occupancy Dec. 1.

EVENINGS CALL —

GEO. LAWRENCE 962-3972

LOIS HOARE 962-3645

ED HAGERMAN 968-6272

TED SAUNDERS 962-1726

LES LENNOX 962-1540

Open House

Follow the signs from Rossmore up the Redeemption Road, one and a half miles.

2 p.m. to 5 p.m.

FRIDAY and SATURDAY

Call 962-8649

D.C. FOSTER REALTOR

MOTEL IN NAPANEE

EIGHT UNITS AND GOOD

HOME ATTACHED

In first class condition. Reason for selling, ill health and age. Thirty-one years in business. Early possession if necessary.

Phone 354-5200 Napanee

After Six

810-2t

RUGGED BRICK THREE BEDROOM bungalow, choice location, $2000. carpet, building for trader, boat, 962-2971. 811-2t

REAL ESTATE WANTED

I HAVE A RETIRED COUPLE WISHING TO RENT a 3 bedroom home in Belleville or Trenton area. Taxes must not exceed $175. Single family dwelling preferred. Reference only. Rose Weeks, 965-6092 or 962-2981. Will appreciate your help. Thank you. Foster, Realtor. 811-2t

MEN WANTED NOW

TO TRAIN AS CLAIMS ADJUSTERS

Earn top money in this fast moving, action packed field! Insurance investigation and company needs to settle claims worth billions of dollars annually! Many companies will train you. Have openings in this area. Write for free booklet and details. INSURANCE ADJUSTERS SCHOOLS, Dept. 1, Toronto. Please include your address and either Residents Training at MIAMI BEACH, Fla., or LAS VEGAS, NEVADA.

INSURANCE ADJUSTERS SCHOOLS, Dept. 1, Toronto

Please Print

Name .....

Address .....

City ..... Province .....

Age .....

Phone .....

Nationwide Employment Service

Free Booklet and Information Today!

ACCREDITED MEMBER NATIONAL HOME STUDY COUNCIL

CLASSIFIED ADVERTISING RATES

One side of 36 words OR over the charge is 8 cents per word first insertion, 4 cents per word second insertion and 2 cents per word for each subsequent insertion.

18% Discount allowed if paid within 3 days of receipt of bill. The monthly rate is 70c per word.

— CLASSIFIED SEMI-DISPLAY ADVERTISEMENTS

Transient 15.35 per col. inch per insertion. Contract $1.20 per col. inch per insertion.

COMING EVENTS — $2.50 per insertion for 25 words or under, 2 cents per word per insertion for each word over 25.

MEMORIAL SERVICES, CARDS OF THANKS AND MEMORIALS — $3.50 for two count lines or under, 12 cents for each additional line.

LEGAL NOTICES, AUCTION SALES, BIRTHS, MARRIAGE ANNOUNCEMENTS, ENGAGEMENTS, MEMORIAM AND CARDS OF THANKS are NOT taken over the phone.

BOX NUMBERS 50c 25 cents up at Intelligencer office — $1.50 if replies are mailed.

— NOTE —

PLEASE READ YOUR ADVERTISEMENT

Classified advertisements are taken over the phone as a convenience. The Intelligencer will not be liable for the first day's incorrect insertion or for any omission, error or interpretation, the responsibility for only ONE incorrect insertion will be assumed. Please read your advertisement and report the error in time for the next insertion.

— DEADLINES —

CLASSIFIED WORD ADVERTISEMENTS

will be accepted until 10.30 a.m. the same day of publication with the exception of Saturdays.

SEMI-DISPLAY advertisements must be in our office by 4 p.m. the day before they are to appear. THE DEADLINE for Word Advertisements for Saturday's issue is 10 a.m. Saturday.

IN MEMORIAM, BIRTH NOTICES, MARRIAGES, COMING EVENTS, CARDS OF THANKS, etc., will be accepted until 11 a.m. the day of publication. Telephone through Friday and until 10 a.m. Saturday.

CLASSIFIED DEPT. OFFICE HOURS

MON. TO FRI. — 8 a.m. to 5 p.m.

SAT. — 8:30 a.m. to 12:30 Noon

CLOSED SAT. AFTERNOONS

CALL

962-9171

Agts-if

WANT ADS DO THE JOB FAST!

WANTED MALE

FRAMING CARPENTER, ALSO construction laborers. Write Sidor Construction Ltd. 238 McGill Street, Trenton or Phone 392-9885.

LICENSED MECHANIC FOR SERvice station. Phone 967-1228 after 6 o'clock. S10-4t

RELIABLE MAN TO DRIVE CARTage (furniture) truck. Apply 19 Valleyview Crescent after 6 p.m. S10-3t

STATIONARY ENGINEER
for
Industrial Plant With Oil-Fired Boilers
Good wages and premium for all benefits paid by the company. Third or Fourth Class Papers acceptable. Third preferred — Apply
ABEX INDUSTRIES OF CANADA LIMITED
LINDSAY 324-2133
S10-4t

REAL ESTATE SALESMAN
Our expansion program leaves room for two or three good experienced salesmen. Many fringe benefits and help to increase your commissions in rural and residential selling.
W. FRANK
Real Estate Limited
133 Dundas St. E.
Belleville, Ont., 962-9248
S13-1m

MAN FOR FURNITURE DELIVERY and warehouse duties, chauffeur's licence. Experience in handling furniture preferable but not necessary. Apply in person to Booth's Annex, Bridge St. S11-3t

Purchasing-Expeditor
Opportunity for a man with experience in purchasing, expediting and customs work.
Good salary and full range of company benefits.
Apply to:
Personnel Manager,
STEPHENS-ADAMSON MFG. CO. OF CANADA LIMITED
P.O. BOX 3000,
Belleville, Ontario
S11-3t

SALESMEN
FULL OR PART TIME
WE WILL TRAIN
962-8544 — 10 a.m. to 6 p.m.
S11-4t

WANTED FEMALE

Bookkeeper
For Full Set Of Books
Posting Machine
Experience Preferred
WRITE BOX A-53
THE INTELLIGENCER
Giving Details Of Experience, Etc.
S12-3t

LIBRARIAN
required for
SCHOOL OF NURSING
Full or Part-Time
QUALIFICATIONS: B.L.S. preferred. Consideration will be given for some library education courses with library experience.
PLEASE APPLY TO:
Personnel Director,
Belleville General Hospital,
Belleville, Ontario
S12-3t

Medical Typist
for
CENTRALIZED TRANSCRIPTION SERVICE
Qualifications:
Good typing ability with experience in Medical Terminology essential.
Please apply to:
Personnel Office,
Belleville General Hospital,
Belleville, Ontario
S12-3t

MATURE WOMAN
TO CARE FOR 9 MONTH OLD BABY
Live in. Light housework. Respectable home. Room and board, plus $15 weekly. Six days weekly.
Phone PICTON 476-5414
S12-3t

RESPONSIBLE WOMAN TO LIVE in modern home and care for elderly lady in neighboring village. Please write James Marett, 513-830 Canterbury Ave., Ottawa 8. S8-6t

TEACHERS WANTED

HASTINGS COUNTY BOARD OF EDUCATION
REQUIRES IMMEDIATELY
SUPPLY TEACHERS

For occasional teaching in the Elementary, Secondary and Retarded Children's Schools in Hastings County.

Fully qualified Elementary or Secondary School Teachers who are not fully qualified but who have a good academic and/or technical background are invited to apply for supply work.

Application forms are available at the Board Office, 208 Bridge Street, Belleville, Ontario or at any of the Area Offices or schools in Hastings County.

Mr. L. F. Reid,
Superintendent of Academic Services.
Eric Runacres, B.A., M.Ed., Director of Education
James L. F. Clarke, B.S., P.Eng., Chairman
S11-3t

WANTED FEMALE

RELIABLE MATURE WOMAN TO babysit, 2 school age children in my own home, vicinity North Front Street. Call after 5 p.m. 962-7531. S12-3t

HOUSEKEEPER PRIMARY TO care for three daughters, 2 at school, 1 home, light housekeeping duties. To live in, quiet private home. Write giving references and experience to Box A-18 The Intelligencer. S12-3t

EXPERIENCED WAITRESS FULL time. Apply in person Capitol Lunch Restaurant, 145 Front St. S12-3t

WAITRESS — PART TIME OR FULL time. Apply 286 Front Street, Belmont Restaurant. S11-3t

BABYSITTER REQUIRED, 5-DAY weekly, East Moira area. Phone 968-5068. S11-3t

CASHIER'S
FULL OR PART TIME
Also
LADY FOR SNACK BAR
Must Be Pleasant and Neat
For Full Information
Apply In Person to MR. J. HUNT,
SHOPETTE LTD.
BELLEVILLE PLAZA
Between 1:30 and 4:30
SEPT. 12 and 13
S11-3t

EXPERIENCED HAIRDRESSER — Princess Beauty Salon. Apply in person or phone 962-4443. S8-tf

WANTED NOW! TEENAGERS, MOthers, grandmothers. Start at once to show our exciting line of Christmas cards and gifts to friends, neighbors, relatives. Earn extra cash for Christmas this easy way. No experience needed. Our beautifully illustrated catalogue, with over 300 items shown in color, helps you to get many orders. Write today for Christmas cards on approval and free catalogue. Monarch Greeting Cards, Dept. 2, 217 Cannon, Hamilton. Ag1-3m

NEED SCHOOL FUNDS?
HOUSEWIVES like yourself are earning good income by representing Avon Cosmetics, openings now available for qualified women. Write Mrs. M. Stary, 279 King St. W., Kingston, Ont. Ag20-1m

EARN EXTRA MONEY. SHOW Canada's finest line of Christmas Cards, Wraps, Novelties, etc. Over 300 items. For free, beautifully illustrated catalogue, samples on approval and the fastest service, Jeandron Greeting Card Co. Ltd., 1253 King St. E., Hamilton, Ont. Jy25-tf

PART TIME WAITRESS FOR EVEnings, over 21 and experienced. Must be clean with neat appearance. Apply G. Barrow, Hotel Quinte. S10-3t

WANTED MALE OR FEMALE

EXPERIENCED SHORT ORDER cook required for Sun Valley. Apply in person only. 407 North Front. S12-tf

STEADY TOMATOE PICKERS. K. Werkhoven, 962-3796, R.R. 7, Belleville. S11-3t

COUPLE FOR RESTAURANT — man cook and wife as part time waitress — living accommodation and board plus salary, also part time waitress. 968-6313. S10-3t

EXPERIENCED HAIRDRESSER REquired in modern salon. Continental Hair Stylists, phone 968-5436 for appointment. S10-3t

BABYSITTING

RELIABLE WOMAN WILL BABYsit in her own home by the day or week, vicinity Moira Secondary School, 962-7871. S12-3t

RELIABLE WOMAN WILL BABYsit in her own home. Monday through Friday, 138 Burnham St. S12-3t

DAY NURSERY, EAST END, PHONE 968-6080. S11-3t

WILL BABYSIT CHILD IN MY home, 121 Yeoman Street. S8-6t

RELIABLE WOMAN WILL BABY sit in my own home by day or week. Pine Street area, 961-1862. Ag12-tf

WILL BABYSIT IN MY HOME, vicinity West Bridge. Phone 962-5669. Ag27-tf

OFFICE SPACE TO LET

SMALL OFFICE BUILDING, QUIET area, air conditioning, electric heat. Reasonable. 962-7382 evenings. Jy18-tf

WANTED FEMALE

Executive Secretary
A challenging position as secretary to a Senior Executive is available for a woman with a minimum of three years' experience in all phases of secretarial duties.
Excellent salary and fringe benefits.
Apply in complete confidence to:
The Personnel Department
Bata Shoe Company Of Canada Limited
Batawa, Ontario
S9-12

WANTED

ONE WOODBURNING ANNEX stove, in good condition, 393-4279. S12-3t

USED BRIDLE AND SADDLE. CALL 962-6651. S12-3t

USED BOAT TRAILER, CALL 967-1467 after 3.30. S12-2t

OLD CANADIAN PAINTINGS, SILver, prints, maps. Private collector will pay top prices. Reply with full details to Box A-6 The Intelligencer. Ap11-ev-f-tf

WANTED — BOWLERS SATURDAY night, mixed league, hours 7 to 9. Need individuals or couples to complete schedule, starting September 13th. Phone Bowl-O-Drome, 962-2165 or 962-5542. S11-3t

TYPING, IN MY OWN HOME. STENcils, school notes, minutes, letters, brochures, resumes manuscripts, etc. Reasonable rates. Prompt efficient, confidential, 968-8344 after 5 p.m. S11-6t

CEMENT MIXER AND A 12 GAUGE double barrel shot gun, 962-9639. S11-3t

WANTED — OLD VIOLINS, ANY condition, write giving particulars and price expected to Box A-77 The Intelligencer. S11-tf

TWO DUO-THERM SPACE HEATer blowers, 962-3118. S10-3t

30 OR 39" BED IN GOOD CONDItion with or without headboard, 967-1046 after 3. S10-3t

INTERIOR AND EXTERIOR PAINTing. Free estimates, 962-0334, George Carson. S8-14t

WILL PAY CASH FOR GOOD used furniture, refrigerators, ranges etc. 962-8666. S4-1m

WANTED — FARM OR ACREAGE in Belleville or the limits of any town or village within 30 miles of Belleville. Box 73 Postal Station R, Toronto 17, Ont. S4-12t

USED GUNS, KELLY'S SPORTS Shop, 343 North Front Street. Open 9 to 9. 962-0568. S3-tf

EMPLOYMENT WANTED

ELECTRICAL INSTALLATIONS & repairs. Call 962-6651. S12-3t

PLUMBER — 30 YEARS EXPERIence. Desires permanent position on maintenance or installation. Have own tools. Recomendations can be supplied. Apply Box A-46 The Intelligencer. S13-3t

MOBILE HOME MOVING, SPECIAL rate to Montreal. Phone days 392-6030 Trenton. Nights 392-1633. S12-3t

WILL BABYSIT IN OWN HOME East Hill area. References available, 962-0366. S12-3t

WILL DO HOUSE CLEANING daily, 5 days per week, in Stirling or Belleville area, 395-2272 Stirling. S11-6t

RELIABLE MAN REQUIRES PART time employment approximately 20 hours weekly with good remuneration. Write Box A-61 The Intelligencer. S10-3t

DONOVAN'S TV SERVICE, TV AND radio repairs. Reasonable rates. Phone 962-5217. S10-6t

PAINTING EXTERIOR AND INterior decorating. We can do it now. For free estimates, call 962-5004. Ag13-1m

ACCOMMODATION WANTED

URGENTLY REQUIRED FOR NOVEMBER 1ST
2 BEDROOM GROUND FLOOR APARTMENT OR 2 BEDROOM BUNGALOW FOR RENT
With option to buy. Must be within ten miles of Belleville.
Contact Jim at 967-1035 after 5.30
If No Answer Call 962-1704
S12-3t

URGENTLY REQUIRED, TWO BEDroom home, adults only. Good references, long lease if possible, 962-9891 after 5. S11-3t

URGENTLY REQUIRED 2 OR 3 bedroom home, or ground floor apartment, two children, 962-4879. S10-3t

RESPONSIBLE ADULT COUPLE REquire 2 or 3 bedroom bungalow to rent. Phone 962-2243. S10-tf

ONE OR TWO BEDROOM FURNISHed apartment, required in Trenton, centrally located, dial Deseronto 396-3465. S8-6t

3-4 BEDROOM HOUSE, REASONable rent, within 20 miles radius of Belleville, 962-9678. S6-6t

REAL ESTATE WANTED

I HAVE A CLIENT LOOKING FOR small grocery store in the city. He has $5,000. down payment and we can arrange mortgaging. Please contact Ken Swallow at 962-1167 or 962-9563, sales representative for Bruce Foster, Real Estate Broker. S8-10-12

Professional man desires to purchase direct from owner (at least one-third cash) three bedroom home (must be modern but not necessarily new) with den or recreation room, on good sized lot, in area bounded by George Street on the West, Victoria on the north, MacDonald on the east and Dundas on the south. Possession not required immediately. Replies confidential — give full details of location, price, etc. to Box A-94 The Intelligencer. S11-3t

WANTED TO BUY

WASH STANDS, CHINA CABINETS, dining room suites, hall racks, round tables, roll-up desks and any old furniture, 962-5473. Mr20-tf

COTTAGES TO LET

ONE AND TWO BEDROOM FURNished insulated housekeeping cottages, inside conveniences, heavy duty stove and frig., available now, on Bay of Quinte at Rednersville, 962-8262. Jn8-tf

ROOM AND BOARD

ROOM WITH OR WITHOUT BOARD. East Hill, phone 962-5615.

ROOM AND BOARD FOR TWO girls. Parkdale area, near bus route, 962-6412. S12-3t

WAREHOUSING SPACE

2,400 SQUARE FT. FRONT OF modern building. Office, display or manufacturing space. Clean. Attractive. 962-7382 evenings. Jy18-tf

TO LET

BRAND NEW
4 BEDROOM BRICK BUNGALOW FOR RENT IN BELLEVILLE EAST END
Older Children Preferred
MONTHLY RATE $200. On A Lease
GERALD JOYCE REALTY LTD. — REALTOR
962-5336
S12-3t

WAREHOUSE, TWELVE HUNDRED sq. feet, Pinnacle Street. Apply Burrows and Frost, 968-6713. Good trucking facilities. Ag13-tf

THREE ROOM APARTMENT, CENtral, east, heat, hydro and cable TV, $130. per month, 962-6185. S12-2t

FURNISHED MODERN GROUND floor apartment. Heat, hydro and cable TV paid. Automatic washer. Possession Oct. 1st. Adults only, 962-3004. S12-3t

SMALL BUSINESS SPACE WITH living accommodation at 279 North Front, Belleville, 968-3077. S12-tf

FURNISHED ONE BEDROOM BASEment apartment. Central east hill location, suit working girl. Phone 968-7097 after 5 p.m. S12-6t

TO RENT

An acreage on eastern limits of Belleville, on the bay. Good harbor, excellent for sail and motor boats. Good fishing, swimming, camping, Ski-doo and general outdoor enjoyment for children and whole family together. Removable cabins may be erected. Not for commercial purposes. To be rented for private purposes only.
APPLY TO BOX A-65
THE INTELLIGENCER
S12-23

THREE ROOM APARTMENT, PRIvate bath, available October 1st, 280½ Front Street, phone 962-1104. S11-3t

ONE BEDROOM APARTMENT, furnished. All services included. Cable-TV, $115. monthly. Available Sept. 15th, 962-6120. S11-tf

THREE BEDROOM HOUSE, WITH fireplace, dishwasher, broadloomed throughout, $140. monthly, across from Quinte Drive-In Theatre, dial Trenton 392-9407. S11-6t

UPSTAIRS THREE BEDROOM heated apartment, cablevue TV, $95, at 21 Octavia Street, Frankford 398-6737 after 5 p.m. S11-3t

SUNDIALS DIDN'T WORK

at night, or inside a house either . . . and so the hourglass came into being. In fact, hourglasses were the main timekeepers of the Pilgrims and are still to be seen in some old churches and houses in New England. Today they are a collectors' item.
Whatever you may like to collect, . . . stamps, coins, antiques . . . you can buy and sell through The Intelligencer Want Ads. Just dial 962-9171 and ask for classified.
S3-tf

BOY-MOR APARTMENTS, BEDroom, living room, kitchen, 3-piece bath, steam heated, quiet, suitable for older persons only, references. 962-0097 after six. S3-tf

HILLCREST COMMUNITY CENTRE, for reservation and information, phone 962-5748. Mr10-tf

PARKDALE COMMUNITY HALL for rent, Monday thru Saturday for reservations and rates. Phone 962-5736. Ja16-tf

AUDITORIUM, NEW BUILDING, Exhibition Grounds, for reservations and rates, phone 962-1603. Mr26-tf

JANUARY 1 POSSESSION. NEW 2 bedroom apartments, electrically heated, appliances, balconies. Louis Yanover, Broker. 962-4346. Ag29-1m

FOR SALE

1967 SNOW CRUISER, WIDE TRACK with electric start, good condition $550, 962-4050. S10-3t

225 AMP. ARC WELDERS. COMplete with accessories, latest model. Special $149.50. Foley Supply and Machine Co. Ltd., 25 Wallbridge Cres. Ag20-1m

30-CAN BULK TANK, EXCELLENT condition, can be seen operating 392-0809. S10-tf

POOL TABLE, WITH ACCESSORIES 4 x 8, Phone 962-1293 after five. S10-3t

BELL PIANO, TWO YRS. OLD, EXcellent condition, Phone 962-4342. S10-3t

WRINGER WASH MACHINE, ONLY two years old in A-1 condition, $75. Marysville 396-3347. S10-3t

FRIGIDAIRE 40" ELECTRIC STOVE and refrigerator, excellent condition, 968-6973. S10-3t

CRUSHED ROCK AND GRAVEL, also fill and loam, reasonable rates, dial Thurlow 477-2797. Ag22-ev-f-o-tf

CHAIN SAWS
Homelite
SALES AND SERVICE
See Don At
McINTOSH MOTORS
164 Front St. — Stirling
S3-evf-m-w-tf

WELL DRILLING, FREE WATER witching. Payment plan available. Thomas Donaldson, Cloverleaf Drive, Belleville. 962-3080. O4-tf

FIELD STONES ALL SIZES, SHAPES and colors. Burton Hubble R. R. 5, Belleville, Co-Op Insurance Agent. Ag12-1m

GUNS, SCOPES, RELOADING tools, bought, traded repaired Kelly's, 343 North Front, open 9 to 9. 962-0568. Ja16-tf

FENDER DELUXE REVERB AMplifier. One microphone mixer, 962-8342. Ap10-tf

SNOWMOBILE SPECIALS. SAVE $100.00, $300.00 up. Vaughan's Automotive, 968-6781. Ag28-1m

350 YAMAHA 1967, 4400 MILES, excellent condition, $650. 962-7124. S3-12t

CAR RADIO, ⅜ SNAP-ON SOCKET set, 1960 Buick motor, several good tires. Antique chime clock, 962-6869. S11-3t

FOR SALE

SNOWMOBILE SPECIAL
OFFER GOOD UNTIL SEPT. 15, 1969 OR AS LONG AS SUPPLY LASTS
1970 MODELS
"Save Hundreds Of Dollars"
TWIN Cylinder, Alternate Firing $699.95
SINGLE Cylinder, Models From $599.95
VAUGHAN'S MARINE CENTRE
125 S. CHURCH ST. — 69 DUNDAS ST. EAST
PHONE 968-6781
Arctic Cat Panther and Snow Prince Sales and Service
Ag29-S3-5-10-12

GOOD YEAR
LIMITED QUANTITY
1 — Girl's Deluxe Bike. Retail $59.95 .... SALE $44.95
3 — Boys' 26" Bikes. Retail $52.95 .... SALE $39.95
1 — Hoover Hair Dryer, Model No. 8243, Retail $45.95. SALE $30.95
1 — Hoover Blender, Model No. 8950. Retail $53.95 .. SALE $42.95
7 — Thermos Servers, 1 quart. Retail $1.79 .... SALE $1.25
1 — Polaroid Camera, Model 210 with case. Retail $89.95 .... SALE $64.95
11 — Utility Knife. Retail $1.00 .... SALE 84c
32 — Wrenches, assorted sizes, Retail $1.10 to $1.70. SALE $1.00
8 — Pliers. Retail $1.35 to $1.95 .... SALE 85c
4 MOIRA WEST
968-6435
S13-3t

EMERSON COLOR T. V. SALE
BRAND NEW FULLY EQUIPPED '70 CONSOLE MODELS. SERVICE is your most important consideration when buying a color set, both during the standard warranty period and in the years to follow.
GET GUARANTEED SERVICE NOW AND LATER - -
Buy With Confidence From
Accurate Electronics Centre
112 FRONT ST. (Next to the New Dundas St. Bridge)
An Established Sale and Service Centre
See Our Fully Equipped Modern Service Depot.
Government Qualified Technicians On The Premises

QUINTE TACK SHOP
968-9207
129 FRONT STREET
IN STORE FINANCING ON SIMCO SADDLES and TEX TAN SADDLES
Western Boots — Shirts — Hats — Ties — Belts — Custom Cardigans for Men — Simco Saddles and Textan, only the best — Bridles — Bits — Saddle Blankets — Brushes — Combs — Saddle Bags — Western Clothing — Harness Horse Equipment.
Also —
Registered Quarter Horses
EVERYTHING FOR HORSE AND RIDER
Terms For Every Budget
Harness & Tack Is Our Business - - -
Not A Side Line.
Jy11-ev-f-tf

At Ireland's
You Can LEASE or RENT
Black and White TELEVISION $5.00 Weekly
16-Inch COLOR TV $8.00 Weekly
SPECIAL PRICES BY THE MONTH
Appliances
At Similar Low Rates
IRELAND'S
Furniture & Appliances
380 FRONT ST. — 962-3401
Just South Of The Upper Bridge
Ap18-ev-f-tf

PIANO TUNING and REPAIRS
(Free Estimates)
W. MANN
34 LINTON PARK RD.
962-6077
NEW AND RECONDITIONED PIANOS
Jy1-ev-f-tf

BEAR FRONT END ALIGNMENT
$6.95
Most Popular Cars
WESTERN AUTO CENTRE
Belleville Plaza — 962-9609
Jy12-ev-m-f-tf

DID YOU KNOW
TOTS AND TEENS
CARRY
SKI-DOO SUITS
Ag20-22-27-29-S3-5-10-12

FARM EQUIPMENT
FINAL CLEARANCE
—Massey-Ferguson 35 tractor, 3-pt. hitch; live p.t.o.
—International Model C tractor with plow and row crop cultivator.
—David - Brown tractor with pulley and 3-pt. hitch.
—Massey Harris Model 102 Junior Tractor.
—Cockshutt Model 60 tractor.
—Case Model 133 Baler
—Oliver wire, tire baler.
—Case 2 bottom plow "NEW"
—Maringo pick-up cultivator "NEW"
—A-C pick-up mower "NEW".
—Cockshutt heavy duty 21-tooth cultivator.
—Many other misc. A-C and Case Parts and Accessories.
LOOK THEM OVER . . .
MAKE AN OFFER . . .
Trudeau MOTORS LIMITED
North Front Street
Belleville
Phone 968-6767 — Eve. 962-6012
S3-5-8-10-12

BIG $
For SCRAP
BATTERY
COPPER
LEAD
BRASS
ALUMINUM
We Buy All Types Of Metals
Plainfield Metals
PLAINFIELD — 477-2508
S8-ev-f-tf

CUSTOM WALL TO WALL CARPET INSTALLATIONS
Cutting and Binding
BILL COVENEY
962-0865
S8-ev-f-tf

FOR SALE

HONEY, WHITE NO. 1, IN CUStomers container, or ours, 326 Moira Street West, Belleville, F. H. Bedell. S3-tf

OIL BURNING SPACE HEATER, Phone 962-6313. S10-3t

BY
the time you've stored an item in your home for over a year without using it, you're better off to put it back in circulation by offering it for sale.
To find a cash buyer for these items, just dial 962-9171 and place a low-cost, fast acting Intelligencer Want Ad, and ask for Classified.
S3-tf

PIDGEONS, RACING HOMERS AND Tumblers, purebreds — reasonable 962-6794. S11-3t

LOYALIST COLLEGE 1ST YEAR business secretarial text books, 968-5314. S11-3t

—Pace Ship moulded plywood speedster, 35 h.p. electric Evinrude — Teenee trailer, $600. or best offer.
—Grundig TK 46 stereo tape recorder, extension mikes, echo chamber .... $295.
962-3820
106 AVONDALE RD.
S11-3t

PIANO, HEINTZMAN, UPRIGHT Grand. $300. 968-6748 evenings. S11-3t

Furnace oil burner 80,000 BTU. $10.
Coleman camp stove .... $10.
Barbecue .... $10.
Kodak movie camera complete $150.
Sno-blower .... $33.
Baby buggy .... $10.
'63 Rambler, fully equipped .. $400.
Winchester gun, single shot .. $30.
Winchester automatic .... $40.
.22 Automatic with scope ...... $40.
968-8084
S10-6t

THOMAS
ORGANS
VOX
AMPLIFIERS
AND GUITARS
MUSIC LESSONS
WHALEN'S MUSIC HOUSE
193 FRONT STREET
968-5374
S10-3t

PROPANE GAS STOVE, ELECTRIC range, chesterfield, chair, vanity, chrome suite, end tables, rocker, mirror, library table, odd chairs, lamps, 150 Dundas East. S11-3t

Stirk
Turkey Villa
ROSLIN
COME TRY OUR
Turkey Burger's
COOKED TURKEYS
COMPLETE LINE OF GROCERIES
Free Picnic Area
OPEN 7 DAYS A WEEK
S13-3t

YAMAHA 1968
SCRAMBLER ENDURO
250 CC With Carrier, Low Mileage, Perfect Condition
Real Bargain
962-4221

Chesterfield Cover
Special $10.00 pr.
DRAPES (assorted sizes)
From $6.95 up
9 x 12 RUG ORIENTAL
Was $119.00 — Now $79.95
Chesterfield Suites — Rugs
Dinette Suites — Stereo
Combinations And Many Other Items
PRICED TO CLEAR
Credit Terms Available
Open Daily 9 a.m. - 9 p.m.
Belleville Furniture & Auction Barn
580 DUNDAS ST. E.
S12-6t

STEREO SALE
ROGERS-MAJESTIC
1ST IN SOUND QUALITY
Finest Cabinets Available
Sold and Serviced By
TV SALES AND SERVICE REPAIR CENTRE
- Home and Walk-in Service
- Color — TV — Radio
- Best Buys In Town
- Famous Brand Names
- Factory Authorized Depot for Repairs On All Makes and Models.

ACCURATE ELECTRONICS CENTRE
112 Front Street
962-3390 or 962-6367
(By the new Dundas St. Bridge)

PRE-SEASON SPECIAL
10%
OFF All Electrohome Humidifiers On Display — Terms
THE JOHN LEWIS CO.
365 FRONT STREET
962-5525

GIRL'S WINTER COAT, $10. TWO spring coats $5. All size eight. Phone 962-5075. S13-3t

FOR SALE

WELL DRILLING CONTRACTOR
MANSE DONALDSON
Got Water Problems?
Dial 968-9431
F18-ev-f-tf

TWIN BEDS, MATCHING DRESSER, $15. each, 968-6630.

BABY CARRIAGE, BABY LOUNGE, two square dance dresses, size sixteen, dial Trenton 392-7957.

COLEMAN GAS FURNACE, NEW condition. New parquet hardwood flooring, 968-7194. S13-3t

WHEAT, TALBOT AND GENESSEE, grown from registered and certifide seed. $2. bushel. Cleaned, ring bags, 962-0663. S13-1m

BOY'S BICYCLE, 26", GOOD CONdition, 962-7082. S13-3t

TAPE RECORDER $10. TWO YEARS old in good condition, $175. or best offer. Two 12 gauge shot guns, single barrel $15. or best offer, 395-3407 Stirling. S13-3t

VINTAGE BALDWIN PIANO, BEATty automatic ironer. Hewetson tap shoes, size eleven, 968-6963. S13-3t

WOODEN DUCK DECOYS, APPLY 10 Pine Street. S13-3t

LADIES' COATS AND DRESSES, 14-20. God condition. Very reasonable, 962-6412. S13-3t

HARDTOP FOR M.G.A. IN GOOD condition, phone Stirling 395-2284. S10-6t

'67 B.S.A. 650 CC. MAY BE SEEN at Eric Watkins Texaco 34 Bridge St. W. after 4 p.m. S12-4t

PRESSURE PUMP AND TANK, good condition. Suitable for small home or cottage, 968-7798. S13-3t

UPRIGHT PIANO, GOOD CONDItion. Call for appointment, 962-1966. S13-3t

TO FARMERS ONLY 500 BUSHELS of winter wheat for feed. Karel Vandenberg, 354-3636 Napanee. S13-19

INSIDE DOOR (NEW) 6' 8" X 30" with hardware $15. Inside door 6' 8" x 31" with hardware $8, 968-5334. S13-3t

19" ADMIRAL PORTABLE TV, good condition, $60. 962-1304. S13-3t

BLONDE CRIB AND MATTRESS with matching chest drawers, Duo-Therm oil burner with blower. 962-0330. S13-3t

BABY STROLLER, LIKE NEW, $12. 962-5664. Wood Cook stove $15. 968-5062. S13-3t

CHOICE QUALITY EATING TOMatoes, 60c in your basket. Gerald Mumby 336 Moira St. West. S13-3t

DOUBLE BEDS, ELECTRIC RANGE, dresser, kitchen suite, chest drawer, vanity, refrigerator, bicycles, rangette, mantel radio, buffet, wringer washer, gas range swivel bookcases, artificial fireplace and chesterfield, 968-6068. S11-6t

DOUBLE DUO-THERM SPACE heater, good working condition, few stove pipes $60. 962-6812. S11-3t

CAMERA — RICOH SINGLEX TLS reflex 35 mm F1.8 lens, thru the lens exposure meter. 962-0412. S11-3t

LADIES' COATS, SIZE 10-12, 1 smart black and white tweed fall coat, and 1 black winter coat, 962-6470. S10-6t

USED GOVERNMENT SURPLUS wooden packing cases. All sizes & shapes. Must sell, any offer considered. Crawford Metals, 110 Byron Street. S8-6t

30" BEACH GAS RANGE, FULLY automatic, excellent condition. One Ford car radiator, good condition. 962-6342. S11-3t

1969 HONDA HELLCAT — 450 CC. In excellent condition. Forced to sell. Phone 962-9171 days or 967-1373 nights. S11-6t

PETS FOR SALE

LAB PUPS, 8 WEEKS OLD, REAsonable. Madoc 473-2080. S11-6t

GERMAN SHEPHERD PUPS, 2 months old, $25. 968-6468. S11-3t

REGISTERED NEWFOUNDLAND puppy, black female, sired by Swiss import. 2 months, Shots and wormed, 392-6831. S13-3t

BLACK MINIATURE POODLE PUP with accessories $60. 968-6904. S13-3t

MALE PUPPIES, 8 WEEKS OLD. German Shepherd - Labrador, 962-5794. S13-3t

REGISTERED BEAGLE PUPPIES, R.R. 7, Belleville. Phone 968-6247. S10-6t

EIGHT MONTH OLD CAPUCHIAN Monkey, $65. Phone 968-6426. S8-tf

SIAMESE KITTEN WITH PAPERS $25. 393-4462. S8-6t

ST. BERNARD PUPPIES. REGISTered. Champion sired. 10 weeks, Trenton 392-3731. A7-tf

BOATS AND MOTORS

POINTED LAPSTRAKE SKIFF. Ideal duck boat. Needs little repair. Best offer, 968-7326. S13-3t

ALUMINUM BOAT, 25 H.P. MOTOR, steering wheel, remote controls, trailer, 962-3642. S10-3t

FOR SALE AT . . .
BAYCREST MARINA
16-ft. Aluminum Boat, with convertible top and 1966 40-h.p. electric Evinrude motor and deluxe trailer. A-1 condition .... $1095.
One M.D. 1969 14-Ft. Aluminum Fishing Boat .... $349.
BAYCREST MARINA
BIG ISLAND — DEMORESTVILLE
PICTON — 476-3307
S10-3t

14-FOOT FIBREGLASS RUNABOUT 968-6116. S10-6t

LOTS FOR SALE

NAPANEE RIVER ROAD, 2 TO 8 acre lots, some with water front, $2,900. and up. Also house, barn and 8 acres $12,900. Toronto 221-7282 after 6 p.m. Ag23-tf

Water Front Lots
ON WELLERS BAY
LARGE BEAUTIFUL WATERFRONT LOTS FOR SALE
Good road on property, hydro available, good fishing and duck hunting. Take Highway 33 South from Trenton to Smoke's Point Road, Turn right about 2 miles, follow signs to HISCOCK SHORES.
S11-3t

AUTO

1962 GMC VAN, GOOD MOTOR, brakes, tires, battery and used safety check. 962-7304.

SO You Bought A Color Set...Sell The Black and White Set With A Low Cost Want Ad

AUTO

OPP CRUISERS

1968 FORDS — CHEVS and PONTIACS
Your Opportunity For The Buy Of A Lifetime
Is Here Now.

FIRST COME - - - - FIRST SERVE
DON'T DELAY
MANY OUTSTANDING BUYS

NO
- MATTER WHAT PRICE YOU SEE
- MATTER WHAT PRICE YOU HEAR
- MATTER WHAT PRICE YOU WANT

See Your Transportation Specialists —
GARY CRANSTON — GARFIELD COONEY — AL REYNOLDS
GEORGE READ — JERRY JOHNSTON — LEE BRADSHAW
JESS MILLER — AL McGREGOR

THEY WILL SAVE YOU MONEY
CONVENIENT CREDIT TERMS
Stevenson Ford
Sales Ltd.
321 FRONT ST. N.
962-9141
88-9-10

NEW AND USED CAR
CENTRE
NEW STOCK
ORIGINAL FINISHED '66 FORD CUSTOM TWO DOOR
Lic. No. 122407
Was the original shiny black exterior with gleaming chrome and soft with excellent white wall tires. Another to in immaculate condition throughout.
Don't Miss This Carefully Kept Low Mileage
Axle with its powerful yet economy 289 six motor, automatic transmission, custom power steering, custom radio, custom push button radio, washers, seat belts, extras.
NEW STOCK VOLUME PRICE $1099.00
Terms with no money down and no payments due until Nov. arranged at Christie Cars. 172 Main St. W. Trenton. Open every night 962-2000. Open 9 a.m. - 10 p.m.

'68 PARISIENNE, 2-DOOR HARDtop, radio, V-8, power steer and brakes, automatic, low mileage, black, 968-6668 after 6.

'61 FORD GALAXIE AS 12. $300. Needs body work. Good motor, excellent interior. Call only Saturday morning 9-11 a.m. 962-9966.

'61 MERCURY V-8 MOTOR, AUTOmatic transmission, car radio and other parts, 968-6668. 311-4t

'64 MERCURY V-8 MOTOR, AUTOmatic transmission, car radio and other parts, 968-6668. 311-4t

327 – 250 H.P.
Intake and 4-Barrel Rochester Carburetor, complete, ready to run. Carburetor recently rebuilt. — $30.00.
Apply: 426 DUNDAS ST. W.
Belleville
62-tf

'66 PLYMOUTH FURY II, 2-DOOR hard top, A-1 condition, balance of warranty, 962-8660. 310-3t

'66 PONTIAC CYLINDER, GOOD condition, 962-3177. 310-3t

'66 PONTIAC 2-DOOR HARD TOP, excellent condition, must sell, new 1969 after Oct. 962-3044. 310-3t

'67 MUSTANG, 30,000 MILES, 962-1965. 310-tf

'63 PONTIAC PARISIENNE, 2-DOOR, automatic, good condition, 2 snow tires, best offer, 962-8606. 310-3t

'66 CHEV. IMPALA, SS AUTOMATIC, power steering and brakes, 962-9330. 310-3t

1965 CHEV. S.S. CONVERTIBLE, 350 motor, automatic, $1695, 962-3651 after 5:30. 310-3t

'67 PLYMOUTH WAGON, 9 PASSENGER, 6 cylinder, automatic, motor equipped, new paint, 962-7515. 309-3t

1965 METEOR, EXCELLENT CONdition, priced right, private, 962-8641. 309-3t

'61 VAUXHALL CRESTA, STANDard, radio, $300, 968-6668. 475-3t

1962 CHEV. PICK-UP ½-TON, 6 cyl. 4 speed, wide tires. Will support mechanic's installation. Must sell. 962-9731. 311-3t

'65 FORD GALAXIE, hard top $1100 or best offer, 962-7376. 311-3t

AUTO

ANOTHER NEW STOCK TOP QUALITY BUY
1965 Two-Door Pontiac Lic. No. N54567
AT THE
CENTRE
This carefully kept auto is finished in attractive Red with matching original red interior set off with white wall tires. Equipped with all necessary and desirable extras, automatic transmission, excellent rubber, windows, exhaust and others. The above auto will make an ideal car for the discriminating investment and this one owner is truly a fine buy. Nancy at our used full price — only
FULL PRICE ONLY $1089.00
Terms with no money down and no payments due until Nov. may be arranged at Christie Cars, 172 Main Rd. and Dundas East Trenton. Open every night 962-2000. Open 9 a.m. - 10 p.m.

AUTO

'64 CHEVELLE MALIBU, GOOD condition, $135, also Volkswagen radio, 962-3426. 311-3t

INTERNATIONAL, MODEL 1200, 2x10-yd. Excellent condition, 968-6668. 311-3t

'64 MERCURY V-8 MOTOR, AUTOmatic transmission, car radio and other parts, 968-6668. 311-4t

AUCTION SALE

COMPLETE
ANTIQUE AND CONTEMPORARY HOUSEHOLD EFFECTS
Including Two Pianos
Property of
J. W. GOODFELLOW and MRS. E. GOODFELLOW
Consigned by
SATURDAY, SEPTEMBER 13th
12:30 NOON
AT THE FARM — 8 miles north of Trenton Hwy. 33 to Eighth Line, then 2 miles east, 16 miles south of Campbellford.
Terms: Cash
Don't Need — 21 Good Pigs
R.O.P. Tested For 25 Years
Full Pedigrees
Some Household Effects, Mining Equipment, Machinery and Carpenter Tools
Milk Goats — 350, the at 1 p.m.
CAPT. A. MORRISON and ROY WILLIAMS
Auctioneers
TOM MAY — Sales-Manager
311-2t

NOTICE

WITNESS WANTED
Motor accident, Hwy. 33 near Hank's Corners, between red Pontiac and Station Wagon on August 26 at approximately 5 a.m.
962-4543 or 962-3224
311-3t

TENDERS

PUBLIC WORKS ONTARIO
OFFICE SPACE REQUIRED BELLEVILLE
Submissions are invited from owners or authorized agents to lease solid and loose space to accommodate the Ontario Provincial Police Office in Belleville.
The area required is approximately 3,300 square feet. Buildings available for renovation would also be considered.
Interested parties should write to R. H. Hilliard, Superintendent, Property Management Section, Public Works, 12th Floor, Ferguson Block, Queen's Park, Toronto 2, Ontario.
Please quote File No. 12611. Submissions to be made prior to 4 p.m. E.D.S.T., Monday, 29th inst. Lowest or any other not necessarily accepted.
T. R. Hilliard,
Deputy Minister.
311-2t

NOTICE

LARGE WOODEN FRAME HOUSE to be moved or dismantled in the month of October. Located at 19 Dundas St. Belleville. For details call 962-9512.
311-3t

AUCTION SALE

COMMUNITY AUCTION SALE
SATURDAY, SEPT. 13, '69
at 1:30 p.m.
Corner of
CLAYTON KAMELTOWN
PLOWMAN'S FURNITURE AND HARDWARE STORES
Cultivator, horse rake, 3 wheel cart, circular saw, single couch, 2 new white beds, new B.B. electric heater, quantity of new paint, 1 set new harness, quantity of used harness, 1 set new dishes, setting for four, 1 - 12-ft. boat and motor, cooking utensils, quantity of dishes, 1 antique pine cupboard, many other articles for sale.
All articles to be in by noon, day of sale.
Not responsible for any injuries or accidents day of sale.
WALTER JOHNSON, Auctioneer.
Terms of sale, cash.
88-13

TENDERS

Tenders closing 5:00 P.M., THURS., DAY, SEPTEMBER 18 are invited for the purchase of a new storey frame dwelling situated at 19 Dundas St. East for demolition and/or removal.
Tender forms and specifications may be obtained and premises inspected September 15, 16 and 17 between the hours of 9:00 a.m. and 5:00 p.m. at Belleville Conservation Office.
Tenders for the above must be placed in a sealed envelope clearly marked "Tender — Removal" on the outside and submitted to:
Business Administrator,
Prince Edward County Memorial Hospital,
Box 1150,
BLOOMFIELD, Ontario.
Closing date for tenders 1:00 P.M. Tuesday, September 16th, 1969.

TENDERS

THE PRINCE EDWARD COUNTY BOARD OF EDUCATION
Invites tenders for snow removal from the following school grounds:
Queen Elizabeth and Prince Edward Collegiate Institute,
Ameliasburg Central,
Harper Central,
Keeler Elementary,
Rednersville Memorial Elementary,
Wellington Intermediate Centennial,
South Marysburgh Central,
Bloomfield Central,
Hillcrest Elementary,
Milford.
Board Office Grounds.
Tenders must include complete specifications for hour, truck and operator.
Details may be obtained at the Board Office corner of Main and Hickory Streets, BLOOMFIELD, Ontario, 968-6681.
Lowest or any tender not necessarily accepted.
Tenders should be placed in a sealed envelope clearly marked "Snow Removal" on the outside and submitted to:
Business Administrator,
Prince Edward County Board of Education,
BLOOMFIELD, Ontario.
311-3t

NOTICE

FAST ECONOMICAL CONVENIENT
TAXI
SERVICE
Give us a ring at any hour of the day or night. Call 962-6464-5-6, for prompt, courteous taxi service anywhere in Ontario.
CHECKER RADIO TAXI
139 FRONT STREET
962-6464 — 962-6465 — 962-6466
Belleville, Ontario
Jun-tf

HORSES

MATCHED TEAM MARE PONIES, 51in. Phone 968-7148. 311-3t

Let a SPECIALIST Do It!

● HOME ● FARM ● BUSINESS SERVICE

ACCOUNTANTS

PAUL EDWIN FLEMING
Chartered Accountant
123 FRONT ST
Belleville, Ontario
968-4232
Jy11-tf

JOHN D. LEWARS
Chartered Accountants
181 Pinnacle Street
Belleville, Ontario
Phone 962-1983
Jy9-tf

BODEN and SODEN
77 Campbell St.
Belleville, Ontario
962-3044
Lawrence J. Soden, B. Com., Chartered Accountant
Kenneth J. Soden, F.A.R., Accredited Public Accountant
Ja30-tf

GEO. A. WELCH AND COMPANY
Chartered Accountants
178 Church Street, Belleville
962-4361
R. IRVIN C.A.,
M. J. STOTESBURY, C.A.
J. E. CANNON, C.A.
Ottawa - Cornwall - Picton
Pembroke - Hull
N1-tf

T. A. MACHOLD
Auditor
117 FRONT ST.
Public Accountant
Belleville, Ontario
962-4422
S1-tf

ALCAN HOMES

THREE BEDROOM BUNGALOWS PRICED FROM $10,700.
On Your Lot and Foundations
Models On Display In Belleville
Also Models Open Daily 12 - 9
Near Bloor Street of Sidney
Models Open Daily 12 - 9
Saturday, Sunday 12 - 6
ALCAN UNIVERSAL HOMES
962-5000
Ag7-3m

ARCHITECTS

WATSON AND WEBGAND
Architects
123 FRONT STREET
Belleville, Ont.
My24-tf

AUCTIONEER

Auction Sales Consigned & Managed
ESTATES LIQUIDATED
Antiques and Furniture Bought
TED HENNESEY
Auctioneer
BRIGHTON AUCTION HALL
Brighton, Ont. 475-1725
Residence 475-1376
At the Home or in the Hall
N23-tf

AUTO WRECKERS

GREEN'S AUTO WRECKERS
198 Haig Road, Belleville
962-2241 after hours 396-3372
We buy all makes of used cars and trucks. We pay cash every day for your car. Come and see us for the best FREE DELIVERY ON ALL USED PARTS WITHIN THE CITY LIMITS
CLASS A MECHANIC ON DUTY MONDAY THROUGH SATURDAY
Ap9-tf

BOATS SALES AND SERVICE

BAYCREST BOATS AND MARINA
Chrysler Outboard Sales and Service
Chrysler Boats
Springboard Fiberglass Boats
Repairing, Remodelling, Refinishing and Custom Building
Minor Repairs
Marina Storage
Marina Phone 968-6778 or Home Phone Across Bay 968-6662
Take turn off Highway 14 just beyond Mountain View Airport.
Bay Road, Consecon
Open Daily 10 a.m. - 6 p.m.
New and Used Motor Dealer Listings
87-tf

BUSES

BUS SERVICE TO TRENTON AND TORONTO
LEAVE BELLEVILLE
Daily Exc. Sunday and Holidays
6.30 a.m.
8.00 a.m.
11.00 a.m.
4.15 p.m.
6.00 p.m.
7.30 p.m. Friday only.
11.30 p.m. Friday only.
LEAVE BELLEVILLE TERMINAL
63 DUNDAS ST. E. — 962-3193
Charles Gerlach
MATHEUR BUS SERVICE LTD.
Trenton Ont. — Phone 392-2666
J47-tf

CARPENTRY

CUSTOM CARPENTRY WORK
Remodelling — Garages
Renovations — Kitchens
See Bonar — Tub Fixer and Tarzan Bathrooms
L. D. EYRES AND SON
88 Everett Street
962-1983
Ap30-tf

CONSTRUCTION

CONSTRUCTION
HOMES
ADDITIONS
COMPLETE RENOVATIONS
LIGHT COMMERCIAL
STORE FRONTS
T. C. CONSTRUCTION COMPANY
BELLEVILLE
962-6142
Ap18-tf

McNOBY — MAINES CONSTRUCTION LTD.
Asphalt Drives and Parking Lots
Excavating Work
Tree Removal — Stone — Fill
Crushed Gravel
Sewer and Septic Tank
FREE ESTIMATES
962-8000
Jy11-tf

DEAD AND DISABLED FARM STOCK WANTED
DEAD STOCK SERVICE
BURNETT FUR FARM
Long Distance Phone Collect
Phone long distance Scotch 0-6300 or 962-8631
No. 180-C-'69
O4-tf

WATSON AND WEBGAND
Architects
123 FRONT STREET
Belleville, Ont.
My24-tf

DIE OUR FREE SERVICE
Dead and Crippled Farm Animals Picked Up
NO CHARGE
B & D STOCKYARDS
R.R. 2, Tweed
Phone Collect
478-2712 Or 966-2617
My14-tf

DRY CLEANING

1 HOUR MARTINIZING
"The Way To Dry Cleaning"
● DRY CLEANING
● SHIRT LAUNDERING
6 Days A Week, Includ. Saturday
COUPTEN HOURS
Mon. Wed. 9 a.m. to 7 p.m.
Thurs. Fri. 9 a.m. to 9 p.m.
Saturday 7 a.m. to 5:30 p.m.
352 Francis — 962-7782
Au28-tf

ELECTRICAL MAINTENANCE

ALPHA ELECTRICAL
Maintenance And Repair Service
Licensed Technician
Service For Household and Commercial
PHONE 968-3278
Au13-1m

FLOOR FINISHING

MAUND'S SERVICE
Floor Finishing Specialists
962-8477 — 340 Francis Street
Floors Sanded and Finished
Floors cleaned, waxed and polished Window cleaning and wall washing Sanding of floor sealer Mop and Polishing Machines
Floor Waxing Compound
Mopping compound and Varnish
Au29-tf

FENCING

HAVE YOUR PROPERTY FENCED OFF
Domestic, Vinyl Coating
Commercial
or Industrial.
EXPERT INSTALLATION
FREE ESTIMATES
967-1078
Jy19-3m

FLOORING

FLOORING & CERAMIC TILE
Very latest Selections Of CERAMIC TILE — Colors
FLOOR TILE — SHEET VINYL
Residential — Industrial
Commercial and Institutional
All Installations Fully Guaranteed
BELLWOOD LUMBER
665 Dundas St. East
962-9561 or 968-6666
D6-tf

CALL US FOR YOUR FLOOR COVERING
FE SELL
—Pin-A-Floor — Aluminum Flooring, No warping, no swelling.
—Vinyl Tile — Sheet
—Cork Tiles, inside, outside.
—Dense Foam
—Rubber Tiles
—Ceramic Tile
Don't Do For Free Estimates
A & B SEAMLESS FLOORING
25 E. Front St.
Ap17-tf

TOMORROW SEAMLESS FLOORING
Today's Floor
Tomorrow's Floor Today
NO Waiting
NO SCUFFING
CHARLES W. LAMBERT LTD.
962-3512 or
962-3333
F11-tf

STRADWICK'S
—Pinetile Floor Tile
—Vinyl Asbestos
—Sheet Vinyl Flooring
—Ceramic Wall and Floor
CERAMIC WALL TILE
INSTALL IT YOURSELF OR CALL FOR
FREE ESTIMATES
962-9191
139 NORTH FRONT ST.
Ap26-3m

HOME PRODUCTS

STANLEY
HOME PRODUCTS OF CAN. LTD.
Sales Representative Required
For Christmas Business
Excellent Earnings with Christmas Bonus. Information re-products, territory, training and car. Apply in writing for quick and easy.
For information phone
962-7182
S10-1m

INSURANCE

DEGREE WITH CONFIDENCE
BORROWS AND FROM
GENERAL INSURANCE
Fire, Automobile, Marine, Personal, Property and Bonds
161½ FRONT ST
PHONE 962-8713
D10-tf

JEWELLERS

PRIVATE APPOINTMENTS FOR DIAMONDS
DOUGLAS JOHNSON
AT A and J JEWELLERS
304 North Front
962-9341
Let Us Put
"ROMANCE DIAMONDS"
In Your Life
My17-tf

MOVERS

FOR LOCAL MOVING AND STORAGE
MORDEN DELIVERY
968-6371
Ag13-tf

MORTGAGES

NEED CASH? We have mortgage money available for good first and second mortgages on city and suburban property. Call us for quick, confidential service.
FRANK S. FOLLWELL
REAL ESTATE
600 FRONT ST.
Phone 968-7726
Evenings Call
REG. DANIEL — 962-3842
Au17-tf

MORTGAGES

IMMEDIATE 1ST AND 2ND MORTGAGE LOANS
ARRANGED ANYWHERE ON BRICK, DBGL-BRICK
FRAME HOMES and FARMS
Long Term, Low Monthly Payments
IF YOU NEED MONEY:
—To consolidate debts.
—Pay off existing mortgages.
—Or mortgage equity.
—Any worthwhile cause.
MORTGAGE FINANCING
Services of Peterborough
179 "A" Pinnacle St.
BELLEVILLE, Ont. 962-2981
After 5 p.m. Call —
MR. D. JACKSON
968-6668
Members of Ont. Mortgage Broker's Ass'n.
My27-tf

First and Second Mortgages arranged at prevailing rates of interest.
Call
KRUCK FORTER Personally
KRUCK FORTER
REAL ESTATE BROKER
81A Coleman St.
962-2800
Ap8-tf

ORCHESTRAS

For your next dance book
CHARLIE KAMMER
& HIS ORCHESTRA
A wide variety of music to make your dance a success.
DAYTIMES — 962-2127
EVENINGS — 968-3197
Members of the Belleville Federation of Musicians
My13-tf

PUMP SALES AND SERVICE

GARNET REID
SALES — SERVICE — PARTS
Pressure Systems, Plastic Pipe and Fittings for Domestic and Farm Water Supply Problems! Why Not Call —
962-9483
R. R. 2 (Avondeagh Rd.) Belleville
S26-tf

PROPERTY MANAGEMENT

HOME IMPROVEMENTS
Alterations, Repairs
GENERAL MAINTENANCE
Bert Smit
3 Highview Crescent
Brighton
962-8120
Jy18-3m

RENOVATIONS

CUSTOM KITCHENS
FLOOR TILE
WALL TILE
BUILT-IN DOORS AND WINDOWS
ONE STOP SERVICE
ELECTRICAL
PLUMBING
PAINTING
ROOFING
CARPENTRY
Phone CONSTRUCTION CO.
BELLEVILLE — 962-6142
Ap18-tf

ROOFING

T. BAILEY AND CO.
ROOFING
ALL TYPES OF ROOFING
814 SQUARE AND UP
Over Twenty-five Years Siding Chimneys Rebuilt and Repaired
All Work Guaranteed
1 ELK Estimates
962-3533 — 962-3447
Jy23-tf

GEORGE BAILEY ROOFING
Has Served The Community For 15 Years
Specializing In All Types Of TAR AND GRAVEL ROOFING
FLAT ROOFS OF ANY SIZE
SHINGLES AND METAL ROOFS
962-2788
S6-tf

RUBBER STAMPS

All Kinds of Rubber Stamps
"Custom Made"
"The Kind YOU Want It"
36-Hour Service Available at
O'NEIL SALES - LIMITED
179-181 Front Street
BARRATT'S STATIONERY
324 Front Street
962-9189
Belleville, Ont.
THE JAMES TEXTS LIMITED
114 Front Street

SERVICE STATIONS

JIM TEWORTH'S
ESSO SERVICE STATION
885 W. Dundas — 962-4142
Open Every Night & Every Sunday
Mobilgas — Esso — Oil Doctor
Mufflers and Tail Pipes
Brakes — Shocks
24 Hour Mechanic On Duty
Guaranteed Workmanship
Au26-tf

SEWING MACHINE REPAIRS

SEWING MACHINE REPAIRS
ALL MAKES
Satisfaction Guaranteed
YOUR SEWING DEALER
QUINTE'S SEWING CENTRES LTD
Belleville — 968-6661
Picton — 476-2311
Trenton — 392-3009
Ap6-tf

TIRES

TREPANIER TIRE
SPECIALISTS
"INDEPENDENT TIRE SPECIALISTS"
3 DUNDAS ST. EAST
962-8366
Jy5-tf

TYPEWRITERS

THE JAMES TEXTS LIMITED
Prompt and Efficient Repairs On All Typewriters
Sales and Service
962-9189
Belleville, Ont.

VACUUM CLEANER REPAIRS

ALL MAKES
Authorized Dealers
Genuine HOOVER Parts
Stone To Fit Most Cleaners
H. CAMPBELL
South Bridge St. — 968-2726
Free Pick-Up and Delivery In City
S14-tf

SAVE $ $ $ $

Let Us Install A New VACUUM CLEANER MOTOR on YOUR OLD ENDS
QUINTE'S SEWING CENTRES LTD.
Belleville — 968-6661
Picton — 476-2311
Trenton — 392-3009
Ap26-tf

WATCH REPAIRS

EXPERT WATCH and JEWELLERY REPAIRS
By Experienced Watch Makers
Member Canadian Jewellers Association
Satisfaction Guaranteed
A. & H. BONYADOUTT
191 Front Street
Corner of Dorg Street
962-8742
M21-tf

SERVICES

MALCOLM BROS.
FLOOR AND WINDOW,
UPHOLSTERY FURNITURE CLEANING and RUG CLEANING SERVICES
COMPLETE HOUSECLEANING
968-6288 or 962-8274
D26-tf

SHOES

ATTENTION LADIES
WHO REQUIRE SIZE 4B to 4½AA
OR DEEP SHOES
Write To Small Feet Shoes
Order House
BOX 250
Brighton, Ont.
Ag26-1m

TRAILER AND MOBILE HOMES

TRAVEL TRAILERS
● GLIDER FALCON
● CITATION
● MANSION
MOBILE HOMES
● GLENDALE
● TRUE CRAFT
TRUCK CAMPERS
CONVERSION KITS and CABINETS
REESE HITCH INSTALLATIONS
SPRING HITCHES
BUCKLEY'S TRAILER SALES AND RENTALS — 962-9441
Ja25-tf

TV SERVICE

TV SALES AND SERVICE
REGAL CENTRE
● Home and Walk-In Service
● Rentals by Week
● Rent to Own
● Famous Brands
● Colour Specialist
Trained Factory Expert for Repairs On All Makes and Models
ACCURATE ELECTRONICS CENTRE
962-3757 — 962-2277
Ap12-tf

TYPING AND DUPLICATING

SEVE
Typing and Duplicating Service
Fast, Efficient, Confidential
Equipped to handle all Typing Requirements
411 Dundas Street West
Belleville — 968-3472
Ag1-tf

UPHOLSTERING

RE-UPHOLSTERING
FREE ESTIMATES
You may only be materials on your 3-piece suite and have it done for $100.00
FAST GUARANTEED WORK
Free Estimates, Budget Terms
CITY-WIDE BROADLOOM
INSTALLATIONS
BELLEVILLE — 968-3772
TRENTON 392-3444
Ag7-3m

VACUUM CLEANER SERVICE

HOOVER — FILTERS — MOTORS
FILTER QUEEN'S A SPECIALITY
J. CUNNINGHAM
422 Bridge St. E.
Belleville
Formerly Filter Queen Sales & Service
Ja16-tf

VACUUM CLEANER REPAIRS

HOOVERS & ELECTROLUX
Genuine HOOVER Parts
Stone To Fit Most Cleaners
H. CAMPBELL
South Bridge St. — 968-2726
Free Pick-Up and Delivery In City
S14-tf

WATCH REPAIRS

EXPERT WATCH and JEWELLERY REPAIRS
By Experienced Watch Makers
Member Canadian Jewellers Association
Satisfaction Guaranteed
A. & H. BONYADOUTT
191 Front Street
Corner of Dorg Street
962-8742
M21-tf

ACROSS
1 Rapid
5 Teacher: slang
9 Small bubble
14 Singer Lena
15 Nan, in Genesis
16 ——— Free State
17 Series of engagements
18 Insist emphatically
19 City in Bulgaria
20 Last of the Stuart rulers
21 Processed tobacco
22 Analyze
24 One receiving a bequest
26 Fool
29 Flat failure
30 Imaginary words
31 Question intensively
37 Entertainment group
38 Amor
39 Weatherman's sign
40 Fisherman's accessory
41 Vow
42 Rickshaw was one
43 Rideau or Erie

44 Put back
46 Sour wine
47 Frost
48 Airplane subassembly
52 Cookbook instruction
55 Ache
57 Sheep's cry
58 Prepared a razor for use
60 Tipster
61 Powerful boats
62 Perfume
63 Bard
64 Comb. form for Asian: Fr.
65 A tree
66 American army surgeon
67 Gainsay

DOWN
1 Calamitous
2 Lacking no equal
3 Pained
4 Ill Tzu's enemy
5 Cane second
6 Night club presentation
7 Possessive pronoun
8 Starboard event: 2 words
9 Family member: informal
10 For the time being: 2 words
11 Prison term
12 Egypt. nature goddess
13 Pronoun
14 Affairs of doctors
15 Interjection of disapproval
23 Sidekick
25 Fear
27 ——— pudding
31 Addict
32 Cane
33 "It's ——— better thing I do": 2 words
34 Fabric
35 Remains in a flat position
36 Electrical apparatus
39 Elected officials
40 Air conditioning
42 Bid call
43 Length unit
45 Lisle, for one
46 Followed certain doctor's order
48 Critical
49 Highway
50 Instrument
53 Secret matted wool
54 ——— Allogether
56 Depend on
59 Celeste by a river
59 Wartime

Yesterday's Puzzle Solved:

CLASSIFIED ADS

NOTICE TO CREDITORS AND OTHERS

In the Estate of VERDUN CHARLES WHITMARSH, late of the City of Belleville, in the County of Hastings, Painter, Deceased.

All persons having claims against the Estate of the above named, who died at the City of Belleville on the 8th day of June, 1968, are required to file proof of same with the undersigned, on or before the 15th day of September, 1968, after which date the Estate will be distributed having regard only to the claims then filed.

DATED at Belleville, this 5th day of August, 1968.

Edward E. Fothergill, Q.C., 367A Front Street, Belleville, Ontario, Solicitor for the Executor.

A28-35-13

NOTICE TO CREDITORS AND OTHERS

In the Estate of ARCHIBALD L. MANSFIELD, late of the Township of Sidney, in the County of Hastings, Retired Farmer, Deceased.

All persons having claims against the Estate of the above named, who died at the City of Belleville on the 10th day of March, 1968, are required to file proof of same with the undersigned, on or before the 15th day of September, 1968, after which date the Estate will be distributed having regard only to the claims then filed.

DATED at Belleville, this 30th day of August, 1968.

Edward E. Fothergill, Q.C., 367A Front Street, Belleville, Ontario, Solicitor for the Executor.

A28-35-13

NOTICE TO CREDITORS AND OTHERS

In the Estate of STANLEY MARK CARTER, late of the City of Belleville, in the County of Hastings, Retired Brass Moulder, Deceased.

All persons having claims against the Estate of the above named, who died at the City of Belleville on the 7th day of April, 1968, are required to file proof of same with the undersigned, on or before the 15th day of September, 1968, after which date the Estate will be distributed having regard only to the claims then filed.

DATED at Belleville, this 30th day of August, 1968.

Edward E. Fothergill, Q.C., 367A Front Street, Belleville, Ontario, Solicitor for the Executor.

A28-35-13

NOTICE TO CREDITORS AND OTHERS

In the Estate of THOMAS ELLIS, late of the City of Belleville, in the County of Hastings, Retired C.N.R. Engineer, Deceased.

ALL persons having claims against the Estate of the above named, who died at the City of Belleville on the 26th day of April, 1968, are required to file proof of same with the undersigned, on or before the 15th day of September, 1968, after which date the Estate will be distributed having regard only to the claims then filed.

DATED at Belleville, this 30th day of August, 1968.

Edward E. Fothergill, Q.C., 367A Front Street, Belleville, Ontario, Solicitor for the Executor.

A28-35-13

LOST

ONE VALUABLE FRAMES RE-ward 875. 962-9713 — 966-0068. S13-3t

NOTICE TO CREDITORS AND OTHERS

In the Estate of LORAL CLEMENT, late of the Township of Sidney, in the County of Hastings, Retired Farmer, Deceased.

All persons having claims against the Estate of the above named, who died at the City of Belleville on the 3rd day of July, 1968, are required to file proof of same with the undersigned, on or before the 15th day of September, 1968, after which date the Estate will be distributed having regard only to the claims then filed.

DATED at Belleville, this 30th day of August, 1968.

Edward E. Fothergill, Q.C., 367A Front Street, Belleville, Ontario, Solicitor for the Executor.

A28-35-13

NOTICE TO CREDITORS AND OTHERS

In the Estate of CECIL GEORGE HARRISON, late of the Township of Thurlow, in the County of Hastings, Gentleman, Deceased.

All persons having claims against the Estate of the above named, who died at the City of Belleville on the 10th day of May, 1968, are required to file proof of same with the undersigned, on or before the 15th day of September, 1968 after which date the Estate will be distributed having regard only to the claims then filed.

DATED at Belleville, this 30th day of August, 1968.

Edward E. Fothergill, Q.C., 367A Front Street, Belleville, Ontario, Solicitor for the Executor.

A28-35-13

NOTICE TO CREDITORS AND OTHERS

In the Estate of ANGUS ROYSTON HUNGERFORD, late of the City of Belleville, in the County of Hastings, Retired Civil Servant, Deceased.

ALL persons having claims against the Estate of the above named, who died at the City of Belleville on the 19th day of June, 1968, are required to file proof of same with the undersigned, on or before the 15th day of September, 1968, after which date the Estate will be distributed having regard only to the claims then filed.

DATED at Belleville, this 30th day of August, 1968.

Edward E. Fothergill, Q.C., 367A Front Street, Belleville, Ontario, Solicitor for the Executor.

A28-35-13

TENDERS

ONTARIO
PUBLIC WORKS
OFFICE
SPACE REQUIRED
TRENTON

Submissions are invited from owners or authorized agents to build and lease office space required for the Department of Municipal Affairs National Office.

The area required is approximately 3,000 square feet. Buildings suitable for conversion would also be considered.

Interested parties should write to Mr. W. J. Greig, Assistant Director, Property Branch, Department of Public Works, 13th Floor, Tunney's Block, Queen's Park, Toronto 2, Ontario, stating where and when submissions are to be made, prior to Thursday, September 26, 1968. Telephone or telegraphic offer not necessarily accepted.

A. G. Millard,
Deputy Minister.

S12-3t

STOP KILLING YOURSELF

By Peter J. Steincrohn, M.D., F.A.C.P.
Author of "The Doctor Looks At Life"

Fuss or Solitude Patient's Choice

When you are ill do you prefer to crawl off to a corner and suffer in solitude? Or, do you like to have your family make a fuss over you? Perhaps the following letter will help you decide:

Dear Dr. Steincrohn: I read recently of the woman who wrote to you complaining of the oversolicitousness of her family. She stated that she would be willing to trade all she would rather be off in a corner and suffer alone.

I wonder if she doesn't know how lucky she is. I'd exchange places with her. My own personal experience is opposite from hers. My family does not believe in giving or showing sympathy, attention or understanding. (I recall that as a youngster I wasn't allowed to cry when I bruised my knee.)

I am 63 and have several physical ailments, none of them imaginary. Any one of them would make anyone uncomfortable because of the pain and misery they cause.

My children are 33 and 44, live a few hundred miles from here. I don't expect them to come here to see me. I don't expect candy, flowers or any other gifts. But it would be wonderful to know they cared.

A phone call — a card, an occasional letter. Some little act or word showing kindness, tenderness, or love.

I know what it means to crawl off in a corner and suffer alone, feeling relieved and unwanted. The woman who wrote to you saying that her family is overadicitous ought to thank her wonderful family.

Yes I'll change places with her. On second thought, I don't think I will. I wouldn't want to wish my misfortune on another human being. — (Signed, Mrs. X.)

Dear Dr. Steincrohn: I am a 49-year old man, in good health, but get very little exercise. Do you recommend massage? — Mr. H.

COMMENT: Massage is one of the finest forms of passive exercise. A daily walk might help, too.

Dear Dr. Steincrohn: I am 78 and need an operation. I am healthy, drive my own car, live alone and have been very active. My trouble is that my uterus has fallen and presses on my bladder. It hurts and feels bad until I lie down to rest. Am I too old? — Mrs. G.

COMMENT: Pelvic repair is a relatively simple operation when performed by an expert gynecologist or general surgeon. If your doctor says you are able to withstand surgery, you will be thankful for it because of the increased comfort.

As I keep saying (ad nauseum?) it isn't the patient's calendar age that counts so much as his physiological age. At 78 you may be in as good condition as a woman of 48.

I wonder how readers feel about the following letter:

Dear Dr. Steincrohn: I wish you would call attention in your column to a brand of carelessness that is becoming increasingly common among the people who I happen to be associated with. This is the spreading of germs by testing the food which is to be served to others, and then putting the spoon or fork back in the serving dish.

It seems to me to be an exceedingly disgusting habit and I wish people would realize how distasteful they make associations with them seem when they force you to "eat after them."

PERSONAL

PROBLEMS? CALL LOVELINE, 966-6115. This things ever with someone who cares. Phone anytime. M.96-tf

HANDWRITING ANALYSIS

Know yourself and know your friends. Character analysis through handwriting 2 to 4 — 7 to 9 except Saturday and Sunday.

MRS. ANN CURRON
962-8348

A28-18t

Cheese Exchange

The following is a report of the cheese sold on the Belleville Cheese Exchange held on Thursday, September 4, 1969. All cheese sold F.O.B. Warehouse. Next exchange to be held on Wednesday, September 10, 1969, at 1.00 p.m.

Boston Price

Specials	6,933	
White:		
1st grade	5,682	47
2nd grade	881	41-41.1
3rd grade	4	30
Colored:		
1st grade	396	47.3
2nd grade	131	41-41.1
Total large	7,094	
Average price		
White:	47	
Colored:	47.3	
White squares:		
1st grade	9,896	47.5
2nd grade	1,714	41-41.1
Colored squares:		
1st grade	978	47.8
2nd grade	227	41
Total squares	12,815	
Average price		
White:	47.5	
Colored:	47.8	

NOTICE

CORPORATION OF THE COUNTY OF HASTINGS

TREASURER'S SALE OF LANDS IN THE COUNTY OF HASTINGS IN THE PROVINCE OF ONTARIO

To Wit:

By Virtue of a warrant issued by the Warden of the County of Hastings, bearing date the 2nd day of June, 1966, sale of lands in arrears for taxes in the County of Hastings will be held in the Court House, in the City of Belleville, on the hour of 10:00 o'clock A.M. on the morning on WEDNESDAY, OCTOBER 16th, 1968, pursuant to the provisions of the said Act.

It being the intention to sell only such of the said lands as may be sufficient to satisfy the arrears of taxes, together with the costs thereon up to the time of sale of the said lot, as may be set out in the said warrant.

DATED at Belleville, this 30th day of July, 1968.

CARL A. RATHMAN,
CLERK-TREASURER &
TREASURER,
COUNTY OF HASTINGS.

Jy23-25-Au1-6-13-20-27-S3-10-17-24-O2-9-16.

RESORTS

BUCKHORN LAKE CAMP,

In stocking upon all winter for Fall Fishing Parties.

We also have cabins available for weekend and deer hunting for reservations.

BUCKHORN LAKE CAMP,
Or 1-705-652-8888
Oberlehrer.

S9-13

TRAILERS FOR SALE

'67 CORRAIR, NEW CONDITION, sleeps 6, large gas frig., toilet, never sale before. Phone 962-4881 after 5. S6-tf

1962 — 12-FOOT TRAVEL TRAILER. Excellent condition. Will sell for $1,200. The Intelligencer. S9-tf

HINDOO TRAILER PARK FANCIER. Planned campers on display at our show rooms, Kenora's only trailer park. Kenora, Ont. Princess Street. 468-7766 A27-tf

SEPTEMBER SALE. BUY NOW FOR 1969. Trailer Village, 2 miles east of Napanee, on No. 2 Highway. S13-tf

NIMROD — RAINBOW CAMPERS

Special prices now in effect on 1969 Nimrod Camping Trailers. Free Port-a-Sink with the purchase of your new trailer now.

HARTMAN SALES & SERVICE
2424 Princess St., Kingston
Sentry Plaza — 546-7294
Jy10-tf

MOBILE HOMES

MOBILE HOMES

WHY PAY RENT?
Come see and study our complete line of mobile homes.
NEW — USED
Relocatable Homes Limited
MOBILE VILLAGE
R.R. 2, Trenton
R. D. SWEETNAM
392-5407
"Where Your Housing Dollar Buys The Most"
A26-tf

COTTAGES FOR SALE

$6,200.00

Furnished cottage, 14 miles North of Belleville, 140 ft. waterfront, picturesque setting. Good swimming, fishing, boating. Easy Access.

TWEEDSMUIR ESTATES
962-8722
1 MILE NORTH OF 401 ON HWY. 37
S11-3t

TORONTO STOCK EXCHANGE

Yesterday's Closing Prices

(Omission of stocks usually quoted indicates no sales yesterday)

INDUSTRIALS		MINES AND OILS	
Abitibi 9	Home Oil A 20½		
Alta. Gas Trunk 21	Hudson Bay Oil 39½	Atlantic Coast 53	
Algoma Steel 16½	Husky Oil 17½	Bethlehem 3.00	
Argus 7	Imperial Oil 46	Calvert Gas 36	
Atlas C Pr 11½	Imperial Oil A 47¼	Canada Wide A 9.00	
Asbestos 27½	Int. Utilities 20½	C-I Tung 138	
Atlantic Sugar 4½	Inv. Grp. Trusts 9½	Cdn. Delhi 6.00	
Bk. of Mont. 45¾	Inv. Co. A 12	Cons. Morrison 60	
Bell Tel. 43¾	Jefferson 5	Cooperrand Res 106	
Bell Canada 45¾	Labatt 23½	Copperstake 106	
Bow Valley 23½	Lake Ont. Cem. 31½	Dalhousie 3.00	
B.C. Forest 23½	Loblaw A 37½	Dumagami 1.00	
Canada Cement 30	Loeb M. 7½	Dunnor 1.00	
Can. Breweries 18	Mac Blo 8½	Hollinger 30½	
Can. Vickers 16½	Massey Ferg. 10	Kerr Addison 13½	
Cdn. Imp. Bk. 19½	Moore Corp. 35¾	Lake Shore 1.00	
Cdn. Util. 27	Molson A 20	McKenzie Mining 108	
Cdn. P. Rail. 24½	Oshawa A 20½	Northgate 14½	
Cdn. Pac. 27.50	Power Corp. 24¾	Orchan 1.00	
Chemcell 10	Provo Gas 7½	Opemiska 13½	
Cons. Gas 17½	Quebec Cel 18½	Pamour 7	
Consiors 20	Royal Bank 30½	Peso Petrol 1.00	
Crush Intl. 11½	Shell Can. 39	Place Gas 103	
Dist. Seagrams 58	Simpsons A 20	Que. Algom 20	
Dofasco 27½	Steel Can. 27½	Silverfield Goreen 16½	
Dom. Stores 13½	Tor. Dom. Bk. 19½	Sigma 1.00	
Domtar 15½	Traders A 27	Texas Gulf 34	
Falcon 12½	Trans Can. Pipe 27½	Triad 165	
Ford A 37½	Trans Mtn. Pipe 17½		
Ford Canada 98½	Versatile A 13½	MISCELLANEOUS	
Gen. Motors 76	Versatile P 9	Brenner 3½	
Gt. Lakes Paper 35	Walkers 42		
Harding Carpets 16	Westcoast 27½		
Horne and Pitt 203	Weston A 23½		

OFF THE RECORD

By Ed Reed

"You're a conniving, unethical, penny pinching miser—I'm proud of you, Son."

MR. TWEEDY

by Ned Riddle

"Young man, I think you're a real dear to stop and change my tire."

BLONDIE

LI'L ABNER

ARCHIE

HI AND LOIS

B.C.

BRINGING UP FATHER

BEETLE BAILEY

PEANUTS

Police Describe Mary Nelles Kidnapper As Smart, Educated... and Ruthless

TORONTO (CP) — The leader of the abductors of Mary Nelles apparently had a soft spot for women. During the 40 hours of her captivity between Sunday evening and Tuesday afternoon, he tried to comfort her and held her hand when she became upset.

He is also apparently acquainted with the higher social circles, at least well enough to know the financial status enjoyed by her family, which has interests in more than 37 companies.

A senior police official said in an interview Thursday that "this case may be solved on Bay Street," the city's financial district.

The kidnapper has the vocabulary of an educated man, knows the Muskoka resort area well, has the intelligence to plan complicated manoeuvres and the ruthlessness to ensure the plan is carried out to perfection by those under him, says the police spokesman. He is, apparently, a flawless typist.

Such is the picture police have formed of the man who so far has eluded a massive search in the Muskoka District, about 100 miles north of here, and made off with the $200,000 ransom dropped by Mrs. Nelles' husband, Henry S. Radcliffe Nelles, two miles from Port Carling.

The money was raised by Mrs. Nelles's uncle, Toronto millionaire N. M. Davis, a director of the Canadian Imperial Bank of Commerce.

The police spokesman told The Globe and Mail in the interview the planning of a complicated series of calls to pay telephones, and the efficiency with which they were carried out, indicated a person of better than average intelligence was behind the scheme.

Mrs. Nelles, 28, was taken Sunday from the converted schoolhouse where she lived with her husband at nearby Claremont to a hideout about two-hours drive away.

Throughout the entire period, she was masked with adhesive tape.

Police have searched hundreds of cottages in the area and are checking restaurants and motels for someone who may have seen the kidnappers.

Roadblocks set up Tuesday afternoon after Mrs. Nelles' recovery have been removed. Police said the chances of tracking dogs finding clues were poor following rain most of Thursday.

Police have circulated to police forces across the country the serial numbers of the $20, $50 and $100 bills in which the ransom was paid. They have also notified the FBI although no United States' connection with the crime is suspected.

SIGNS OF ACTION

Signs of things happening on the moon were spotted by naked-eye astronomers at least 70 years before the invention of the telescope in 1610.

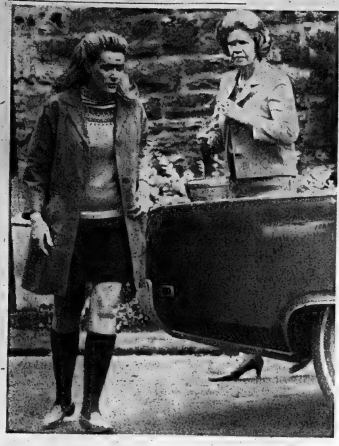

Leaves Home with Mother

Mary Nelles (left), 28-year-old daughter of Toronto millionaire Marshall Davis and wife of Toronto stockbroker Henry Radcliffe Nelles, leaves her family home with her mother Thursday. Mrs. Nelles was kidnapped Sunday from her home and released after ransom of $200,000 was paid.

(CP Wirephoto)

Satellite Still Needs Name

OTTAWA (CP) — Someone south of the border thinks it should be Satty Chatty. And unnumbered Canadians propose Adanac, or, more conventionally, Canada.

Those are just a few of the 20,000 suggestions mailed to the federal communications department in its name-the-satellite contest.

The prize is an all-expenses-paid trip to Cape Kennedy, Fla., to see the launch of Canada's first domestic space communications satellite.

The department is surprised by the response to the contest announced last June by Communications Minister Eric Kierans.

His boss, Prime Minister Trudeau, comes in for a lot of attention. Entries include PET, for Pierre Elliott Trudeau, and even just plain Trudeau.

Some of the entries were transparent leg-pulling. For example, a printed card signed Bob Stanfield, the name of the Opposition leader, proposed Trudeau the First for the initial satellite, Benson for the second and Sharp for the third.

Another with a historical bent proposed Wolfe for the first and Montcalm for the second.

The contest closes Oct. 1 and the department expects an upsurge from school children who hadn't entered during the summer holidays as they return to classrooms. Reminders about the contest and rules are being sent to many schools.

Key rules are that the name proposed must mean the same or nearly the same in English as in French, or be an Indian or Eskimo name, and be clearly Canadian or with Canadian content.

The satellite is to be shot aloft late next year or in early 1971.

To Help You...

meet your insurance needs

CIAG has increased its sales staff in the Belleville area.

RAYMOND SCOTT

Is our new representative. CIAG is owned and controlled by the million members of the Ontario Credit Union League, Ontario Federation of Agriculture and United Co-Operatives of Ontario. The Association has 37 offices across the province . . . a reputation for fair claims service . . . and over 200,000 policies in force.

For dependable insurance protection and service, please call:

RAYMOND SCOTT

64 SOUTHVIEW AVE. — BELLEVILLE — BES. 968-5561 — RES. 962-2838

CIAG INSURANCE

CO-OPERATORS INSURANCE ASSOCIATIONS OF GUELPH

SAFETY PLUS

WITH GENERAL TIRE **JET-AIR**

* NYGEN CORD FOR EXTRA HIGH-SPEED SAFETY
* TWIN-TREADS FOR EXTRA TRACTION
* DURAGEN RUBBER FOR EXTRA MILEAGE
* JET-AGE DESIGN

THE FIRST PREMIUM QUALITY GENERAL TIRE IN THE LOW PRICE FIELD!

LIFETIME GUARANTEED

GENERAL TIRE

ELLIOTT MOTORS

366 NORTH FRONT ST. (BELLEVILLE) LTD.

DIAL 962-4584

Color Televisions

by PHILCO-Ford

FROM BUD GILL'S

with the best and most thorough warranty ever offered!

● FREE ONE FULL YEAR LABOR POLICY WITH A FIVE YEAR WARRANTY PLAN

25" COLOR TV

. . . with the finest in Color TV technology, acoustically matched speakers and a full 26,000 volts for the finest in picture reproduction. Automatic instant fine tuning with A.C.T.

22" COLOR TV

. . . plus all the Philco color inovations backed by the most iron-clad warranty in the electronic industry.

19" Color TV

. . . with 180 square inches of visible area with the added convenience of famous Philco Auto-Lock channel tuning that automatically fine tunes and locks in your picture. Contemporary styling with a non-mar walnut finish.

SEE THESE TODAY AND LET BUD GILL EXPLAIN THE BEST WARRANTY POLICY EVER OFFERED . . . ONE FULL YEAR REPLACEMENT ON ALL PARTS PLUS A FULL YEAR FREE SERVICE POLICY WITH A 5 YEAR WARRANTY ON PICTURE TUBE, TUNER AND CIRCUIT BOARD.

25" PHILCO-FORD COLOR TV FOR ONLY $699.

FREE PARKING!

STORE HOURS: Open Daily 9 - 5.30 Closed Wednesday Afternoon Open Thurs. & Fri. Evenings 'til 9

283 Coleman Street

Dial 962-8377

Bud Gill APPLIANCES

THE INTELLIGENCER
Founded in 1834
Merged in 1930 with
The Ontario, founded 1876

Second Class Mail
Registration Number 1714

The Intelligencer

BELLEVILLE, ONTARIO, SATURDAY, SEPTEMBER 13, 1969

THE WEATHER
Sunday: Cloudy, warm
High - 80 — Low - 55.

10c Per Copy*

5 Men Arrested, Ransom Found

One Old Boyfriend

TORONTO (CP) — Mary Nelles and her family expressed relief Friday night that five men had been arrested in connection with her kidnapping, but shook that one of them was a former boy friend of the 26-year-old blonde.

"It's a great relief," said Mrs. Nelles' husband, Cliff, 29.

"But it's a very great shock to all of us. It's something that was completely unexpected."

Mr. Nelles said the arrests probably would mean he and his wife, married for only two months, would return to their converted schoolhouse home in Claremont, 25 miles northeast of here.

Family members said Mrs. Nelles had expressed fear of returning to Claremont—the site of the kidnapping last Sunday night—but probably would be less nervous about it now.

She has returned there only once since her release by the kidnappers Tuesday afternoon — a 90-minute visit Thursday to wash some dishes and collect some clothes.

Mrs. Nelles' father, millionaire Marshall Davis, also expressed shock that one of those arrested was a former boyfriend of his daughter and a family friend—Gary Adams, a 26-year-old printing office operator.

He said police had been investigating the possibility that one of the kidnappers was an acquaintance of the family.

"But none of us considered it for a minute," said Mr. Davis, who praised the police work involved in the case.

"They did a magnificent job. We have very much to be thankful for."

He said it was "a relief" to know that the kidnappers were not "a bunch of hardened criminals who might have tried it again somewhere else."

Another member of the family and group of friends who visited the Davis' home Friday night to celebrate the arrests and recovery of the $200,000 ransom said:

"We're all very relieved tonight for a change. But it's a pretty bitter pill for Mary . . . for all of us . . . to swallow."

THE WEATHER

Synpsis: Warm weather retains its hold on southwestern Ontario while a small cool high pressure area has moved into northwestern Ontario. Increased cloudiness is forecast for all regions Sunday.

TEMPERATURES

	Max.	Min.
Today	72	56
Year Ago	72	49

'Your mission is: Stop the North Koreans destroying our goods. This tape will self-destruct.'

Tracking Dogs Unearth Loot

TORONTO (CP) — The biggest manhunt in Ontario's history ended Friday night with the recovery of $200,000, presumed to be the ransom paid for the release of Mary Nelles, and the arrest of five men charged with her knidnapping.

Assistant commissioner Harold H. Graham of the provincial police's criminal investigation branch said the money was found in a plastic garbage bag buried near a Footes Bay cottage, about 110 miles north of here.

Commissioner Graham said details in the four-page ransom letter led police to believe the kidnappers knew the Nelles family well.

He said the first break police had was the discovery Friday by tracking dogs of a foam rubber cushion, bandages and a pair of binculars buried near the cottage.

Charges of kidnapping and conspiracy to kidnap were laid against five men, one of them Gary Adams, 25, a printing office operator and former boyfriend of Mrs. Nelles before her marriage last July.

Also charged were:

John Rogan, 30, a real estate salesman; Peter Burns, 23, a transport company employee; Ralph Cameron, 25,who worked for Adams; and Michael Whiteside, 24, a printing salesman.

The five, who live at the same street address in central Toronto, are to appear in court in Whitby Tuesday.

Adams and Cameron were arrested Friday night as they stepped off a plane from Montreal. The others were picked up near their apartment building.

Mrs. Nelles, 28-year-old daughter of a Toronto millionaire, and her husband, Henry Radcliffe Nelles, a Toronto brokerage employee, were overjoyed Sunday night as they returned to their converted-schoolhouse home in Claremont, 26 miles northeast of Toronto.

The attackers bound and blindfolded the couple and took Mrs. Nelles away, leaving her husband behind.

The Nelles's house is isolated, with the nearest neighbors living about half a mile away.

Through a series of telephone calls, the kidnappers gave instructions for Mr. Nelles to leave $200,000 at a designated spot. Following these instructions, he found his wife unharmed on Tuesday.

Earlier, the kidnappers asked for $850,000 ransom, then settled for $200,000.

The Nelles were married in July. Mrs. Nelles's father is Toronto financier Marshall Davis and her uncle, who raised the ransom money, is N. M. Davis, also a Toronto millionaire, and a director of the Canadian Imperial Bank of Commerce.

Mr. Nelles left the ransom money at the appointed place in the resort country northwest of Orillia. Then, directed by another telephone call, he found his wife, still bound and gagged, in a sleeping bag a short distance away.

"She had not been harmed," Mr. Nelles told a news conference later. "She confirmed to me that she had been well taken care of."

Then began Ontario's biggest manhunt.

Elaborate roadblocks were set up on streets, highways and also conducted from the air, and police dogs, frustrated at times by rain-washed grounds, were brought in.

All routine steps were taken. Serial numbers of the $20, $50 and $100 bills with which the ransom was paid were circulated to police forces across the country. The FBI was informed.

The lake country—dense bush and winding backroads which make the Muskokas a popular tourist area—was a tough one to search.

Police had set a sophisticated trap, based on visual and electronic surveillance of Mr. Nelles's car as he drove to deliver the money, but the contact broke down and the kidnappers made their getaway.

While the search intensified, police feared the abductors had been able to travel many miles in the two hours between the time the money was dropped and when Mrs. Nelles was found.

During the ordeal, police had at least one good thing to say about one of the kidnappers—he was gentlemanly. During the 40 hours of her captivity he tried to comfort her and held her hand when she became upset.

The first police officer brought in on the case by Mr. Nelles was Deputy Chief Bernard Simmonds of the Metropolitan Toronto Police. He turned the case over to the provincial police.

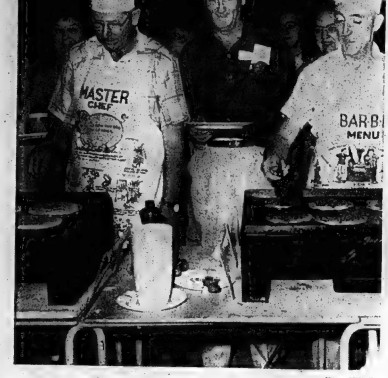

Harry Mulhall

These Flippers in No Flap

Flipping flapjacks for more than 200 people is enough to fluster any chef. But breakfast at weekend caravan rally in Fairgrounds today was no flop. Carsvaners Harold Meier, of Faincourt, and Bill Calvert, Niagara Falls, fell in as cooks and did famously as the rest of the rally formed up with plates ready.

News Briefs

LAGOS (Reuters) — Mercy flights to Biafra by planes of the International Committee of the Red Cross will resume for an experimental period of three weeks, it was announced today.

An agreement on the flights was signed here today by representatives of the Red Cross and the federal Nigerian government.

The flights will operate out of the Red Cross base in Cotonou in neighboring Dahomey and will all be made in daylight hours.

* * *

BARRIE (CP) — David Cruise, 26, of Midland, Ont., Friday was sentenced to seven years on a reduced charge of manslaughter following his non-capital murder trial for the stabbing death of his wife.

Cruise was charged after his estranged wife Viola, 27, was stabbed 23 times on the lawn outside their home May 17. Court was told the incident occurred after the woman returned home in the company of another man.

The all-male Ontario Supreme Court jury convicted Cruise after deliberating 6½ hours.

* * *

SAIGON (AP) — United States bombing raids over South Vietnam are back to normal today, but Washington is directing them, military spokesmen said.

The B-52s resumed their attacks after a 36-hour halt ordered by President Nixon to test the intentions of the Viet Cong command following the three-day cessation for the funeral of president Ho Chi Minh of North Vietnam.

Supreme Court To Hear Kopechne Inquest Argument

BOSTON (AP) — The Massachusetts Supreme Court will hear arguments on the constitutional issues that have blocked the Mary Jo Kopechne inquest Oct. 8, a spokesman announced Friday.

The statement followed a meeting between lawyers in the case and Associate Justice Paul C. Reardon of the state Supreme Court.

Details of what were discussed at the meeting were not released, but it was understood that principal topic was procedure for the Oct. 8 hearing.

Miss Kopechne, a 28-year-old Washington secretary, died July 18 when Senator Edward M. Kennedy's car plunged off a narrow bridge and into a tidal pond on Chappaquiddick Island, off the Massachusetts coast.

Ice Beats Manhattan

WINTER HARBOR, N.W.T. (CP) — In a display of brute strength Friday night, the SS Manhattan rammed its way out of dense polar ice after being trapped for 24 hours in M'Clure Strait 1,400 miles north of Edmonton.

The experimental supertanker took more than two hours to crunch through two miles of 12-foot thick ice separating it from the open sea. It then turned around and headed back out of the strait, an embarrassing climax to a history-making voyage through the Northwest Passage.

Now the 115,000-ton vessel will steam through ice-free Prince of Wales Strait to reach Sachs Harbor 220 miles to the southwest—on the south coast of Banks Island—sometime Sunday.

The decision to turn back was made Thursday after the Manhattan ground to a halt three times. But the decision came a trifle late—the vessel was trapped by the ice.

A test vessel for the Humble Oil Ltd. Arctic expedition to find whether 250,000-ton tankers can move Alaska oil to eastern U.S. markets, the Manhattan did not have enough power to back up through the ice. Only about 7,000 of its 43,000 horsepower is available astern.

There was some speculation about placing a towline aboard from the Canadian Coast Guard icebreaker John A. Macdonald, but Capt. Roger Steward declined when the open water was spotted.

But the Macdonald went alongside the Manhattan several times during the Friday dash to open water to relieve pressure on the American vessel's hull.

Stan Haas, project manager for Humble, said the failure to negotiate M'Clure Strait was not a disappointment. He said the Manhattan had done all it was intended to do.

Another member of the family and group of friends who visited the Davis' home Friday night to celebrate the arrests and recovery of the $200,000 ransom said:

"We're all very relieved tonight for a change. But it's a pretty bitter pill for Mary . . . for all of us . . . to swallow."

Ethiopian Plane Hijacked, Bandit Reported Shot

ADEN (Reuters) — Two nationalist commandos today hijacked an Ethiopia Airlines DC-6 airliner to this Southern Yemen Republic city and one was reported shot as he tried to escape after landing.

The four-engined propeller-driven aircraft was hijacked over Ethiopia on a flight from the capital, Addis Ababa, to Djibouti with 27 passengers and five crew members aboard.

The Ethiopian news agency said one of the two hijackers was shot and wounded by Aden security men as he tried to flee the airport. The other man was also reported captured.

The hijackers were described as members of the Eritrean Liberation Front, an organization dedicated to seizing independence for the former Italian colony of Eritrea, ruled by Ethiopia since 1952.

Eritrea, a largely-Moslem region, was administered by Britain after the defeat of Italy in the Second World War and was handed by Christian Ethiopia by a United Nations General Assembly vote after the war.

The Ethiopian news agency said one of the hijackers was in the cockpit of the airliner when it landed. Passengers and crew were being questioned by Aden authorities, the agency said.

The front said in Damascus it was responsible for the hijacking and that the passengers' safety would be guaranteed.

A spokesman said the operation would not be the last in its effort to undermine the Ethiopian economy.

Arab Planes Hit Israel

CAIRO (Reuters) — Egyptian planes today attacked Israeli positions and installations on the eastern coast of the Gulf of Suez and South Sinai, a military spokesman said.

He said that all planes returned safely to base without being intercepted by Israeli aircraft.

Barbed Wire 'Belfast Wall' Divides Protestants, Catholics

BELFAST (CP) — After averting another clash between Roman Catholics and Protestants, British troops worked today to complete the "Belfast Wall," a steel and barbed wire fence designed to separate the neighborhoods of the two groups.

The British hope the fence will persuade both Roman Catholics and Protestants to dismantle the barricades they erected after last month's rioting.

The Catholic Civil Defence Committee of "Free Belfast" meets tonight to decide whether the barriers should come down.

Informants said the barriers probably would be removed after a face-saving agreement with the army that would allow leaders of the enclave to take them down voluntarily.

Details of the agreement were said to have been worked out by a "Free Belfast" delegation that met with British Home Secretary James Callaghan in London Friday.

An army spokesman said trouble between the two groups Friday night began when a crowd of Protestants approached British troops and "bashed and banged the roofs and windows" of trucks they were driving. He added: "The soldiers inside decided caution was the better part of valor and moved away."

But the crowd then advanced on a Roman Catholic bar in a predominantly Protestant neighborhood, smashed in the door, broke all the windows and threw two gasoline bombs inside.

Roman Catholics began gathering to retaliate, and more Protestants began streaming into the area. Finally, the army spokesman said, British troops arrived and the crowds dispersed.

BRITISH TROOPS GUARD BELFAST WALL

Bernadette Fails to Raise Million

NEW YORK (AP) — Bernadette Devlin, fire-brand member of the British Parliament, collected more than $80,000 in her campaign for $1,000,000 in behalf of Northern Ireland Roman Catholics, a campaign spokesman said Friday.

Brian Heron, national co-ordinator of the National Association for Irish Justice, said at least $91,485 was collected, but he had no knowledge of any amounts collected by other organizations sympathetic to the civil rights cause of the Catholic minority or funds persons may have sent to the Civil Rights Association of Ireland.

Heron said the visit of the 22-year-old member of the House of Commons received "millions of dollars" worth of publicity.

Still Smoking and Steaming

The United Community Services' steam train sits by the CNR station from which it left this morning at 10 a.m. On board were hundreds of people waiting to take a trip from Belleville to Anson Junction on the steam train before it retired.

Steam Train Draws Crowd

Hundreds of people turned up this morning to take advantage of the historic train trip from Belleville to Anson Junction on what could be one of the last trips in Eastern Canada by a steam engine.

Children in particular thrilled to the hissing and chugging, the historic sounds of the once-modern locomotive, sounds that they would never hear save for this weekend's trips.

The United Community Services is sponsoring eight such steam locomotive trips, four today and four on Sunday, as the first event in a week of festivities serving as pre-United Appeal Campaign events.

Due to expensive repairs the old locomotive may be forced into the rusty boredom of retirement after this weekend.

It left Belleville this morning at 10 a.m. on its first half-hour trip to Anson Junction. A second journey took place later this morning and two more were planned for this afternoon.

Sunday's schedule is the same with two morning trips and two afternoon trips.

Ticket sales soared at the last minute for Saturday's steam trips, but Sunday's tickets are still available, Kenneth Fleming, public relations chairman for the appeal, said this morning.

The old locomotive will pull its cars from out of history as well. Not one modern car is being used for the journey. The United Appeal's short migration into the past is as authentic as it can be.

Engineer Lyle Langabeer is also finding it an adventure. A diesel engineer, he has found that his occupation takes him into the past and the future.

Mr. Langabeer was the engineer on the 10 a.m. trip, and also had the distinction of being the engineer on the turbo train's run through Belleville some months ago.

Picton Jail Prisoners Hold Guards Captive

An inspector from the department of correctional services was enroute here today to probe circumstances surrounding an altercation at Prince Edward County jail last night in which two guards were overpowered.

Police and jail authorities refused details on the incident today.

Prisoners were reported to have held the guards captive for almost two hours. Jail governor George Swoffer talked them into releasing the men.

Town police were called to the jail and surrounded the building but did not enter.

Today police and the governor refused to comment on the incident.

About 15 prisoners were in the jail at the time of the outbreak.

How many inmates were involved in the fracas was not known.

All authorities have persistently maintained silence on the affray.

There was no official confirmation on the incident either last night or today.

Town police and the county OPP detachment referred all inquiries to the jail.

However, the governor said an inspector from the department was on his way from Toronto today to investigate the incident.

He said he would have nothing to say until the department official had scrutinized the affair.

The county jail here is one of the oldest in Ontario.

Brigadier H.L. Sharp SA Head

Brigadier Harold L. Sharp has been appointed divisional commander for the Salvation Army's Mid-Ontario Division, with headquarters in Belleville.

He succeeds Lt. Col. Wilfred Hawkes, who retired earlier this year.

After graduating from the International Training College in London, England, Brigadier Sharp spent many years as a Corps officer in cities from Brandon, Man., to Halifax, N.S. In 1964, he was appointed training principal of the Salvation Army College, St. John's, Newfoundland. For the past two years he has served on the divisional staff in London, Ont., and in Toronto.

Brigadier and Mrs. Sharp have two children, Lieut. Glen Sharp, now serving on the Canadian Evangelistic Team, and Sandra (Mrs. G. E. Dale) in Toronto.

As director of divisional women's services, Mrs. Sharp is actively engaged with the Army's women's organizations in the area.

Boy Drowns At Trenton

TRENTON — The drowning of an eight-year-old boy who fell 20 feet to the Trent River here went unreported for three hours after the incident frightened his younger brother and a playmate.

James Anderson, son of Mr. and Mrs. Alfred Anderson, 66 Stanley Street, was hunting pigeons beneath the new James MacDonald Bridge when the fatal accident occurred.

With him were his six-year-old brother Kenneth and a friend, Randy Benford, nine.

Police say the boy was crawling along a girder under the span to a pigeon's nest when he lost his hold and dropped to the river 20 feet below.

The two other boys — apparently frightened by the experience — returned to their homes and went to bed without telling anyone of the incident, say police.

The drowning came to light three hours later when Mrs. Anderson, disturbed at her older son's failure to return home, questioned both boys.

The body was recovered by searchers dragging the river below the bridge about 1 a.m. today.

A Father's Fish

Like any young offspring, 18-months-old Lynn Ann Malcolm of Belleville is proud of her dad — Jim Malcolm — and his accomplishments. Today she's prouder than ever, after he showed her latest achievement — catch of 12-pound pickerel in Quinte north.

MONEY TO LOAN
LOANS OF ALL TYPES
$10,000 to $100,000,000
Anywhere in U.S.A. and Canada
FISHER Real Estate - Mortgage Corp.
Mortgage Brokers, Joy, Ill. 61260

PICTURE FRAMING
WM. E. RILEY

DECORATION DAY SERVICES
TO BE HELD AT THE BELLEVILLE CEMETERY ON
SUNDAY, SEPT. 14th
STARTING AT 2 P.M.
Two buses leave Market Square at 1.30 p.m. All veterans, their families and friends invited to attend. Parade will form up just inside gates of cemetery.

DRUG STORES OPEN SUNDAY
BARTON'S PHARMACY
164 N. Front St. Dial 962-0393
KELLY'S DRUG STORE
411 Bridge St. East Dial 962-5388

WE WERE PLEASED TO SUPPLY AND INSTALL THE NYLON WALL-TO-WALL BROADLOOM IN THE THOMPSON CHAPEL AND FOYER.
WRAY'S HOME FURNISHINGS
306 FRONT STREET DIAL 962-3523

THOMPSON CHAPEL
Thompson Funeral Chapel
38 EVERETT ST.
DIAL 962-8651
T. C. THOMPSON
D. B. THOMPSON
FUNERAL DIRECTORS SINCE 1883

IN MEMORIAM

CARROL — In loving memory of a dear son Larry who passed away Sept. 12, 1961.
I am sad within my memory,
Lonely is my heart today,
For the one I love so dearly,
Has forever been called away,
I think of him in silence,
No eye may see me weep,
But many silent tears are shed,
When others are asleep.
—Sadly missed and always remembered by Mom.

FRIXZONE — In loving memory of a dear wife Emily Cordella Penny Viola Frixzone who passed away September 14th, 1962.
Deep in heart lies a picture,
Of loved one laid to rest,
In memory frame we shall keep it,
Because she was the best.
—Ever remembered by husband Charles Nelson Frixzone.

HUNTER — In loving memory of a dear husband and father William Earl (Curly) who passed away Sept. 14, 1967.
We do not need a special day,
To bring you to our mind,
For the days we do not think of you,
Are very hard to find.
If all this world were ours to give,
We'd give it, yes, and more,
To see the face of a loved one,
Come smiling through the door.
—Always remembered by wife Ora and son Steve.

HOLLER — In memory of a dear mother, daughter and sister, Carol McArthur-Holler, who passed away September 13, 1967.
—Always and lovingly remembered by son Jeffrey, daughter Lisa, Mom, sister Lynda, brothers Wayne, Glenn and family.

BIRTHS

STINSON — Mr. and Mrs. Paul Stinson are pleased to announce the birth of their son, Bradley Paul, on Thursday, September 4, 1969 at Belleville General Hospital. A brother for Angela. Special thanks to Dr. Pearce.

CARDS OF THANKS

I would like to thank the neighbors of the 2nd line for their gift of a beautiful clock and everyone else for cards and flowers and candy in remembering me while a patient in Kingston General Hospital, also doctors and nurses. A special thanks to everyone.
Claude M. Clarke,
R. R. 5, Belleville.

The family of the late Mrs. John Weese wish to thank everyone for their expression of kindness to their mother;;; also to those who gave flowers and to those who made donations to the Cancer Fund and Gideon Bible Society.

DEATHS

ANDERSON — Suddenly as a result of an accident on Friday, September 12, 1969. James H. (Jimmie) Anderson, beloved son of Mr. and Mrs. George Anderson, 66 Stanley Street, Trenton. Dear brother of Allan, Trenton, Dennis, Kenneth, Randy, Ronald, Sandra, Edith, Betty, Angela, Vickie, all at home. Age 8 years.
Resting at the Weaver Funeral Home, Trenton from Saturday evening. Funeral service will be held in the Funeral Home on Monday, September 15th at 1.30 p.m.
Interment White's Cemetery.

McLAUGHLIN, Michael — Formerly of 2?? Coleman Street passed away on Friday, September 12, 1969 at Hastings Manor. Husband of the late Pearl Bowerman. Father of Mrs. Anna Pearl Wynne of Trenton. Brother of Mrs. Eugene (Annie) O'Boyle of Toronto, Mrs. John (Mary Alice) Fitzgerald of Rochester, in his 89th year.
Mr. McLaughlin is resting at the O'Brien Funeral Residence, 38 Moira St. West, until Monday morning, then to St. Michael's Church for Requiem Mass at 9 a.m.
Interment St. James' Cemetery.

HAD NO PORT

Ancient Rome had no port, but the town of Ostia filled the bill.

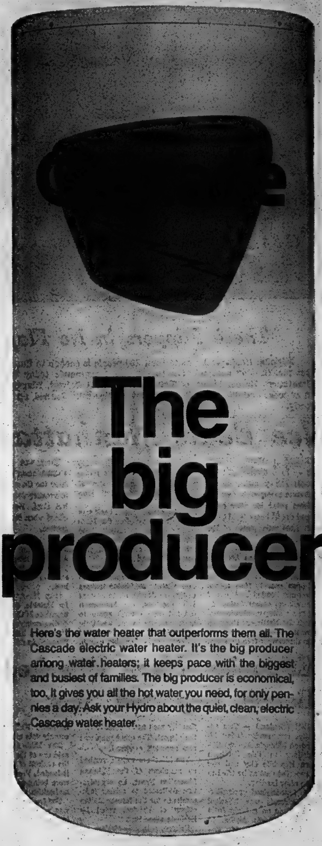

your hydro
The Name of the Game is Electrical Living.

REG. BIRD ELECTRIC
40 COLLEGE ST. E. DIAL 962-5146
FINKLE ELECTRIC LIMITED
234 PINNACLE ST. DIAL 962-5331
LABELLE ELECTRIC
245 HERCHIMER AVE. DIAL 962-1125
THE JOHN LEWIS CO. LTD.
265 FRONT ST. DIAL 962-5525
SIMPSONS-SEARS LTD.
320 FRONT ST. DIAL 962-3611

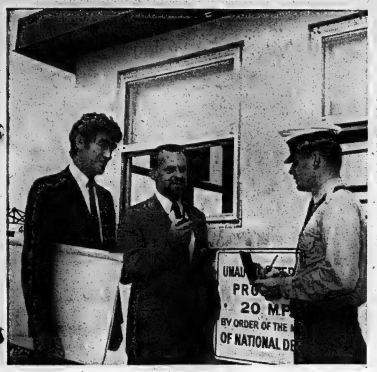

Check and Double Check

Security surrounding the model of the RCAF Memorial to be built at Trenton requires even architect Victor Prus and artist-designer Frank Johnson of Picton be checked by Cpl. Fred Denison of the base security police.

Bus Gets Students Past Menacing Bears

Parents in the Whitney area, on the eastern boundary of Algonquin Park, recently asked for, and got, a special bus to transport their children over a 17½-mile route to their separate school in Whitney.

No school board in the province puts a bus on a 17½-mile route, but the Hastings and Prince Edward separate school board bowed to the parent's request in this case.

Their reason -- the eight pupils living along the route were being molested by bears during their walk to school.

The road the children must take to school passes a one-half mile stretch of bush adjacent to the park, where bears have been a menace all summer.

Ever since tourist operations in the park began, bears have been attracted from their haunts in the bush to the populated areas around park garbage dumps.

The unpredictable animals have become such a menace to campers and permanent residents of the area that park officials have been asked this year to find a new method of garbage disposal to discourage raiding by bears. A sanitary land fill operation, with the garbage bulldozed under the ground, was one suggestion made.

In the meantime, the Whitney school children will be safely bused past the hazard.

Procedures at Y Surveyed

The Belleville Family YMCA's administrative procedures are to be updated, it was announced yesterday.

At a board meeting early in the year it was decided to revise the membership and financial recording procedures and general administration proceedings now in effect at the local YMCA, and try to streamline them where possible.

At the invitation of the board of directors, John Pollock, business administrator and Robert Smith, associations consultant spent three days in Belleville. Both are on the staff of the National Council of YMCAs in Toronto.

Mr. Pollock and Mr. Smith are doing similar surveys of administrative systems in other Canadian YMCAs and it was for this reason they were asked to come to Belleville.

They met with the auditor, insurance agent and members of the executive committee of the "Y" as well as the president and treasurer of the community fund.

Their recommendations and suggestions for improvement in the business proceedings will be presented to the board of directors at the end of the month.

Board Hiring Personnel Officer

Hastings county board of education will soon advertise for a personnel officer to join the administrative staff at the board offices.

He will be in charge of wages, payroll, records, the filing system and procedures, all under the business administration section of the administrative system.

One reason for the hiring of the new official, according to board chairman James Clarke, is the recent certification of school caretakers as a local of the Canadian Union of Public Employees.

"The increased work load this and negotiations with teachers' federations, will incurr, makes a full-time man on this aspect of operation a necessity," said the chairman.

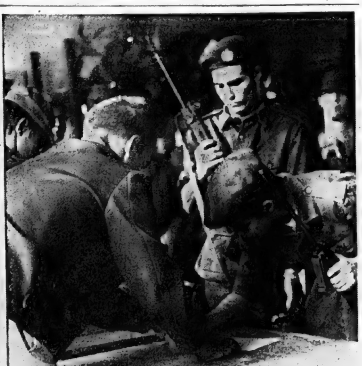

Weapons Issue

The spring into fall training for the members of the Hastings and Prince Edward Regiment is a weekend exercise in basic infantry skills, called, logically, Exercise Spring Board. Aiming towards a trained rifle company by next summer, officers issued weapons to other ranks at the armory this morning before the unit pulled out.

Unveiling Sept. 28

Model of RCAF Memorial Under Wraps

By DONALD M. SOUTTER

Security is commonplace at a military base but at Canadian Forces Base Trenton it has taken on an added twist.

For, locked in a room and under 24-hour guard is a four-foot square architect's model. It is so closely guarded that even the architect has to identify himself when he wishes to enter and must be accompanied by a senior officer of the security force.

Focus of the attention is the winning design by Montreal architect Victor Prus of the $3 million Memorial which is to be built on 10 acres of land next to Canada's largest air force establishment. The model will be unveiled Sept. 28 in Trenton during Battle of Britain Sunday ceremonies by defence minister Leo Cadieux.

Prus was a fitting winner of the contest which drew enquiries from 3,000 architects, for he is a former RAF pilot.

"I had an advantage the others didn't have," Mr. Prus says, although it was one that was not known to the judges who picked his concept out of the 99 architects who submitted working sketches in the contest.

The judges, Brigadier General David Adamson, Prof. Charles Moore of Yale and Charles Elliott Trudeau, brother of the Prime Minister, did not know the names of the architects involved in the competition which was run with the co-operation of the Royal Architectural Institute of Canada. Dr. E. R. Arthur of Toronto was the professional advisor.

Mr. Prus, a quiet, retiring individual as a rule, lights up when he talks about his design.

"It developed as a result of my experience as a pilot," he explained. "The experience of flight itself is an emotional thing. It is a metaphysical experience and proved to be my inspiration.

"The basic concept is built around this idea and as a result the flight is more important than the dynamics of the building. I was able to incorporate this because the sky means something different to me than to others."

The feeling of space is built in to both the exterior of the building and the inside. The building itself "acts as a foil" to emphasize the horizons.

There are no interior doors and "the lack of doors" he says lies in the articulation of the building make it feasible that one area flows into another," said Mr. Prus.

Rules of the competition gave architects a complete freedom of choice and enabled them to design not only the building but the landscaping of the 40-acre site itself.

"This was important to me," said Mr. Prus.. "for in recapturing the emotion of space that is understood by fliers, the driveway lines up with the core of the building so that it flows from the entrance into a central outburst."

Although the architect had a freedom of design, he did have to include the mandatory areas in the building. These were the Memorial Hall, which according to the competition rules "must dominate the memorial complex both physically and spiritually"; a non-denominational chapel seating 100 and two smaller 75-seat chapels; a community activities area, flexible enough to double as a convention centre to serve 400 and a Hall of History designed to display the history of Canadian air achievement, yet modern enough that "by use of computers visitors will be able to experience a visual and aural 'read out' of historic speeches, aircraft and other pertinent data."

"It was a long and agonizing gestation period before I had my concept firmly fixed in my mind," said Mr. Prus. "I never put pencil to paper until it is as complete as possible in my head.

"For months I developed an intensity of feeling. You become something like a walking computer as you file away all sorts of impressions. You don't know where they come from.

"Then, I awakened one morning and there it was. It is hard to explain the agony of this period but the sense of exaltation makes up for it."

It was this feeling for space that attracted Mr. Prus to the air force after he was wounded in desert fighting in Africa during the early stages of the last war.

After escaping from his native Poland via Yugoslavia and Greece he joined the British Mideast Forces and as an artillery observer fought at the siege of Tobruk.

During a Stuka dive bomber attack in 1942 he was wounded and still carries a piece of shrapnel in his body.

"It was too close to my heart to be removed," he said "so I still have it.

"In hospital I learned that if I crouched slightly when they were taking X-rays the shrapnel was not noticed so I made my way to England and enlisted in the air force."

Trained as a pilot, Mr. Prus then was attached to the 2nd Tactical Air Force, and flying mosquitoes, provided support for ground movements through France, Belgium and Holland.

This was an emotional time," said Mr. Prus, "and when we lost someone from our squadron we would drop a rose into the sea as a gesture."

This bit of admitted sentimentality has found its way into Mr. Prus' building design, for included is a rose garden as a gesture of respect for now-dead air force personnel.

This sentimentality will be recaptured on Sept. 28 when a 12 foot by 12 foot mock up of Mr. Prus' winning design will be unveiled at Trenton during the Battle of Britain Sunday ceremonies.

The close association of the memorial to the annual day of remembrance will be carried out throughout the building project. The cornerstone of the building will be officially laid on Battle of Britain Sunday in 1970 and the building will be officially opened on the same Sunday in 1971.

Fund raising for the project is entirely voluntary with support being sought from air-minded Canadians. The Royal Canadian Air Force Association and the Air Cadet League are sponsors along with the air element personnel of the Canadian Forces. Support is also being given by the Women of the RCAF.

Grader Works at Site of Proposed Building

Fry Park Is Complimented

Belleville's Park's Board has received an enthusiastic pat on the back from a tourist who visited here this summer.

The Chamber of Commerce and Kiwanis Club recently received a letter from Mrs. James W. Turner, thanking all responsible for Fry Park on the Cannifton Road. The Turner family visited the park during a camping trip from Cape Cod, across the eastern seaboard states, and through Quebec and Ontario.

"Of all the camping grounds and picnic areas we stopped at, I can say without any doubt your Fry picnic area was by far the prettiest, cleanest and greenest and the best kept spot we hit," she wrote.

"It is certainly a credit to your city," Mrs. Turner continued, "And I couldn't help but write and congratulate all those who are responsible for it."

Mrs. Turner said she and her family had enjoyed the park "immensely" and was sure many others felt the same way, but "have not the time to write and let you know."

Model Aircraft In the Air

Scores of planes will take to the air at Mountain View tomorrow — but there won't be a fleet in sight.

At least not in the aircraft. The event is a championship meet for model aircraft enthusiasts in Eastern Ontario.

Organized by the Montreal Flying Club, the event will be staged at Mountain View airport from 8 a.m. to 4 p.m.

Museum Workshop In October

This year the annual Museum Section Workshop of the Ontario Historical Society is being hosted by the Hastings County Museum and the Hastings County Historical Society. It will take place on October 16, 17 and 18 in Belleville. Plans have been underway since early spring and coming in fruition with the promise of an active and informative session.

This year the theme is the means and methods of communication, advertising and public relations to see how these elements and their principals can be applied to museums for the greatest effect for the least expense. There will be days and receptions as well as the usual annual banquet.

Hasty Pees Start Fall Training Plan

The Hastings and Prince Edward Regiment began a new year of activity this morning, as about 150 Hasty Pees gathered in the armories to prepare for a two-day training exercise.

The exercise, basing today and tomorrow, is called Exercise Spring Board and its aim is to provide practice for the recruits in basic infantry skills — establishing a camp and defensive area, patrolling and the company assault.

And in the spirit of a new year of activity, the exercise will be new, the tasks varied and the "enemy" determined.

This year could prove to be a busy one as far as upcoming training weekends are concerned.

Already weekends offering various facets of training skills are slated for Oct. 4 and 5, Nov. 8 and 9, and Dec. 13 and 14.

The Hasty Pee recruits left this morning fully prepared for a weekend of the roughest activity.

In other regimental activity, Lt. Col. F. R. Allan, commanding officer of the Hasty Pees, has initiated a drive to bring in recruits.

Target for the drive is 50 persons from North of Belleville, 25 from Trenton, 25 from Picton and 50 from Belleville itself.

Coming Events

ATTENTION ALL MEMBERS OF the Belleville Theatre Guild. Fall party, Wed. Sept. 17, 8 p.m., Belleville Play House (former Odell Admiseo one km. s. Purnham. 213-18

PRINCESS CONSERVATIVE Women's Association, Monday, September 15, 8 p.m. at the Bayside Centre. Potluck supper. Dr. R. T. Potter, MPP and Les Gross, MP in attendance. All welcome. Please bring dishes and cutlery. 213-21

THE BELLEVILLE LADIES' HOCKEY Association will hold their annual meeting and membership drive on Monday, September 15 at 7:30 p.m., at the Recreation Centre. Registration for men and ladies hockey season will also take place. Fee for ladies is $10.00 for students and $5.00 for girls 16 - town. 213-15

WOMEN'S HOSPITAL AUXILIary, Tuesday, September 16, 8 p.m., Education Hall. Dr. J. C. Davis, "Introduction to the Dental Clinic." 213-15

SATURDAY NIGHT SOCIAL — The Royal Canadian Legion, Branch 99, 122 Dundas St. East, a social evening and dance every Saturday night starting 9 p.m. Admission $1 person. 194-23 ev-Fri-Sat tf

HOLY ROSARY SOCIAL EVENING at K. of C. Hall every Saturday at 8 p.m. Jackpot specials and extra specials. Admission 50c. 212-17

SAFE BOATING IS MORE FUN. Enroll in Bay of Quinte Power Squadron Boating Course. Yacht Club on Monday, September 15 at 8 p.m. 209-36

DANCE FOR MOOSE MEMBERS and Friends, Moose Hall, Saturday, September 13th. Admission $1. 211-36

EXCESSIVE GAS CONSUMPTION ? SEE Belleville Auto Electric LTD. 94 Grier St. 968-6444

Are You Planning — TO OPEN A NEW BUSINESS — TO EXPAND OR RENOVATE YOUR PRESENT BUSINESS IF SO, WHY NOT CALL BEE-JAY MERCHANDISING CONSULTANT 75A DIVISION ST. — TRENTON, ONT. 392-1055 SPECIALIST IN 1. HEALTH-BEAUTY AID STORES 2. CORNER VARIETY AND GROCERY STORES 3. STOCK TAKING AND INVENTORY CONTROL "THE COMPLETE MERCHANDISING SERVICE" CALL NOW — 24 HOUR SERVICE

GRANT FUNERAL HOME 68 North Front Street BELLEVILLE - ONTARIO DIAL 968-9119

CANADA'S TALLEST CHEF EASTERN ONTARIO'S FINEST BUFFET THIS SUNDAY 5 - 10 P.M. Adults 3.75 - Children ½ Price THE RED LION CALL 392-8600 FOR RESERVATIONS THURS., FRI., SAT. NIGHTS FABULOUS CHRIS SULLIVAN SHOW DON'T MISS THIS

THE INTELLIGENCER
Intelligencer Established 1834 — Ontario 1870
Published Daily by
ONTARIO INTELLIGENCER LIMITED.
Belleville, Ontario, Canada.

Subscription rates:
By carrier $6c per week.
By mail in Canada $22.00 per year; 6 months $11.75; 3 months $6.50; 1 month $2.75.
By mail U.S.A. and Foreign Countries $32.00 per year; $3.50 per month.
Back copies 10c.

Authorized as second class mail by the P.O. Dept., Ottawa, and for payment of postage in cash.
Member of The Canadian Daily Newspaper Association; Member of The Canadian Press; Member of the Audit Bureau of Circulation; Canadian Press.

Then and Now

Canada's famed Group of Seven, now further depleted by the death at 88 of Frederick Horsman Varley, depicted the world of barren rock and bush and expansive silence that most of us glimpse only infrequently in the course of a lifetime.

Theirs was the Canada of an earlier day, before the mass intrusion of cars, before industrial pollution laid waste the pure waters of rivers and lakes, and before the growth of a materialist economy chained men to the pursuit of wealth and power. .

Theirs was the great outdoors and away-from-it-all realm that is still there although now threatened by the encroachment of man, to the point where even some of Algonquin Park's waters are polluted and there is a possibility the waters of the Arctic one day may suffer a similar fate.

If this trend continues there is no knowing where it will take us in terms of lost resources, ravaged landscapes and a despoiled, once-proud land. Perhaps all that will be left when pollution has run its full course will be a pale replica of what went before — and an canvas the impressions of an earlier, purer time.

Wedding Bells

The attractive young women from the Philippines who as nurses help minister to the sick in our hospitals are becoming increasingly absorbed into Canadian society through marriage.

There have been a number of ceremonies of late involving Filipino brides. In one Mayor William Dennison of Toronto gave Maria Rosario Tan in marriage to Victor John Bishop.

The mayor agreed to act as a stand-in father following an appeal by the bride to his office. Miss Tan wrote that she had no family in Canada and her parents were unable to come from the Philippines for the wedding.

This was a gracious gesture on the part of Mayor Dennison and one which puts a personal seal on Canada's growing cosmopolitanism and extends a welcoming hand to people from many lands.

In another recent ceremony, this time in Brockville, Linda Emperador of the Philippines became the bride of Geoffrey Gordon of Brockville, and in Cornwall recently a Filipino bride and a young man from her homeland were united in marriage.

The nursing profession, incidentally, is one which increasingly lends itself to movement from one country to another. Like the Filipinos, the far-flung Australians are to be found everywhere. The Owen Sound Sun-Times for example reports the recent arrival of a number of nurses from Australia by way of England, as well as one from India.

They are welcome additions to Canadian society and to the nursing profession in this country.

Cities on March

A favorite means of indicating a city's growth is by photographic comparison. The Ottawa Journal presented two pictures "before and after" shots of the capital recently.

The tall office buildings and high-rise apartments were impressive testimony to the city's expansion. It is the same with Toronto as a Globe and Mail picture illustrated the other day.

About 50 years ago, the newspaper pointed out, a vantage point of 15 stories was high enough to afford a panoramic view of the city. Today it is a different story.

Everywhere it is the same. Canada's major cities are booming. They have a sharper, cleaner look. They are the cities of the "now generation." They are more efficient, and the men and women who inhabit them better educated. All in all our cities are in the vanguard of a country progressing to new heights of achievement.

Repair Job

Wallbridge Road, now a much-travelled artery since the establishment of Loyalist College, is badly in need of repair. The road was never meant to bear such a sudden increase in traffic and gravel and potholes and dust, not to mention a detour where a bridge is being built make driving along it a nightmare. Nor is it any picnic for students on foot, subjected as they are to the not so tender mercies of the driving public. Something should be done about this route — and quickly.

Shades of Churchill

David Lewis' Crack About P.M. Was an Old One

By RICHARD JACKSON

OTTAWA — No question of it, the best one-liner in all the 11,-083 pages of the word-by-word Hansard record of the now-recessed First Session of the Twenty Eighth Parliament belongs to Deputy NDP Leader, David Lewis of Toronto.

It was so good, so punch-packed to the point, it will not likely be even remotely approached for sheer verbal impact in the second half of the session opening in October.

Here is the instant replay of the scene.

A united opposition — one of the few times Conservatives, New Democrats and Creditistes have stood together — was roaring in protest against the government's iron-fisted use of Closure to ram through rules change.

The majority-secure government was snarling back in guilt-ridden defence.

Prime Minister Trudeau, casual and seeming uncaring about it all, was only taunting the furious opposition by his almost flippant cool.

When in icy fury, David Lewis, biting his words, and pinning the prime minister with an acid glare, cried:

"Th're but for the grace of Pierre Elliott Trudeau sits God"

The prime minister, his detached cool gone in a flash of anger, squirmed.

The opposition in-glee, pounded their desk-tops.

The government members howled in pained protest.

It was a great line — savored deliciously alike on the floor and in the galleries of the House — but alas, it was not David Lewis'.

It was Winston Churchill's. But the deputy NDP leader gave him no credit.

In fact, the way he phrased it, and then paused in appreciation of the acclaim of the Commons, he made it sound like "mind Lewis."

Funny thing about politicians — they sometimes forget they are not speaking in some sort of private club, and that if their words are things to remember, they will be spread across the nation in the press for all Canadians to read.

One parliamentarian who will never forget this hard fact of parliamentary life — and could sympathize with David Lewis' forgetting of it — is Conservative MP Robert Thompson.

Six years ago when he was Social Credit leader, he got tremendous publicity for a great line he used in calling for strong national leadership to cope with Canadian disunity and lack of national purpose.

"We need," he cried emotionally, "men with clean minds, great hearts . . . men whom the lust of office does not twist . . . men whom the spoils of power cannot buy . . . men who possess opinions and the will to express them . . . men who have honor and will not lie . . . tall men, sun - crowned, who live above the fog in public duty and in private thinking . . ."

Powerful words, and for them Mr. Thompson got great acclaim.

Then weeks later it was discovered they were not his words at all, but those of the Rev. Josiah Gilbert Holland who, a century ago, won even greater fame with his:

"Heaven is not reached by a single bound:
"But we build the ladder by which we rise . . .
"From the lowly earth to the vaulted skies:
"And we mount to its summit, round by round."

It did not take weeks for Mr. Lewis to be found out. Just days.

Former Conservative Prime Minister Diefenbaker, long a worshipper at the Churchill shrine, recalled having spoken, with Mr. Lewis' hearing, of Winnie's great crack about Sir Stafford Cripps — whom he sometimes called Sir Stifford Crapps — "There but for the grace of God goes God."

Mr. Lewis then had said "I will have to remember that."

He did, long after, in the Commons, but forgot the commonly accepted courtesy of giving credit for somebody else's inspiration.

Dief, who knew Churchill and loved him, and when he was a prime minister always visited him on trips to London to pay personal tribute, has a fine file of some of Winnie's more acid quotes.

Item: When Prime Minister Attlee found it impossible to visit Australia, Churchill leader of the opposition, asked: "Is the Right Honorable gentleman afraid that while the mouse is away the cats might play?"

Item: Calling Mr. Attlee "a sheep in sheep's clothing."

Item: Listening to a speech by an MP named Bowman, Churchill had grumped: "Bosom! It is neither one thing nor the other."

And of course that memorable remark when "Sir Stifford Crappa" left the room: "There but for the grace of God goes God."

Though Peterborough's Mall Failed

Public Is Responsive to Efforts at Improvement

Peterborough Examiner

Even before the curtain rose on Peterborough's experimental shopping mall there were doubts.

Now that the production has ended, reports from its multiple box offices, the downtown stores, indicate that it was something of a flop.

Actually, the similarities between modern merchandising and show business are many. One aspect of the affluent society is that we tend to spend our discretionary dollars in a spirit of fun, and we prefer an almost carnival-like environment for this game. Discretionary dollars are those that are left over from our income after fixed expenses for necessities are met.

There is no question that Peterborough's merchants, on the whole, offer quality goods, value and service. At the same time, the city's centre is still suffering a bad case of urban blight. It was felt treatment of this malady that the mall was prescribed.

The treatment failed, but as its promoters pointed out, it was experimental from the first.

The fact remains, however, that something is still required to revitalize the downtown area. The failure of the mall doesn't erase the original problem.

Perhaps the mall failed through timidity. Aside from providing shoppers a certain amount of freedom from danger of being run over, plus the occasional park bench to sit on, there really wasn't much else to it.

The occasional sidewalk cafe, awnings, strolling entertainers (doesn't every single student play the guitar these days?), clowns, refreshment booths, permanent exhibitions and displays could all have made the mall a more lively experience.

So it might have been more successful if there had been more to it, but then again it might just have been a bad idea altogether.

The point is, however, that the mall's failure must not be the end of promotions for the down town area.

It is simply not sufficient in this day and age to operate a plain, honest store. Whether it is right or wrong, reasonable or foolish, the public likes to be titillated and entertained while it is playing the shopping game.

The only other alternative to revitalization of the downtown area is surgery. The entire central core could be bulldozed out of existence, covered with fresh soil and turned into a park, with commerce taking place around the perimeter, but this hardly seems to be the most efficient way of dealing with the problem.

Action then, is still necessary, either a bigger and better mall or something else entirely. Urban blight won't cure itself; it will spread.

Lampreys Under Control

Windsor Star

A concerted program to control the sea lamprey has turned the tide against the parasite's invasion of the Great Lakes. But the battle is not yet won, and must be continued in full force.

When lampreys made their way into the lakes after World War Two, little was known about their habits, and they made a devastating attack on the fresh-water fish native to the lakes before any control measures were possible.

Lamprey control programs, an excellent example of co-operation between Canada and the United States, began to be effective only after most of the valuable varieties of fresh-water fish in Lake Erie has been all but wiped out. The lamprey menace was spreading into Lake Huron, but it has since been reduced there.

Control of the parasite, if not its eventual elimination from the Great Lakes, is now possible, depending only on the continuation or expansion of present programs. That, in turn, depends on continued financial support from government. There should be no suggestion of halting, or reducing, the lamprey control program now that success is in sight.

Two Cents Per Capita for Biafra

Churches Active But Public Is Indifferent

Editor,
The Intelligencer.

Your editorial of September 2 on church involvement in Biafra again emphasizes the depressingly amoral attitude of Canadians toward massive human suffering.

The churches have not ignored the horrific facts of Nigeria-Biafra where starvation is a tool of war. Acting on humanitarian principles, they have been instrumental in alleviating some of the pain of this war. In this way, they are becoming meaningful institutions, relating to our times.

Their financial and moral commitment to Canairelief has sustained this relief efforts for nine months, enabling it to carry in, to date, over 4,500 tons of food and medicine.

Ironically, it is now the churches that are becoming effective while Canadians sit by passively and indifferently. As Stanley Burke pointed out, Canadians have contributed ten cents per person — a significant indication of our desire to care.

Further, your editorial stated: "The Biafran situation may not have any great bearing on the international situation." But people are politics.

If homage is paid continually to Nigerian claims of total sovereignty, if Governments refuse to act because of this premise, if Canadians only turn their eyes, we will again be faced with the guilt of a Buchenwald.

PAULINE JANITCH,
Information Officer Canairelief

Editor's Note: With reference to the second last paragraph of the above letter, the passage from our editorial in its entirety read. "The Biafran situation may not have any great bearing on the international situation, but it does have much to do with human suffering. In Vietnam people at least seem to have enough to eat and so in West Africa, where the war has brought all semblance of social order to a standstill, and with it the terrible spectre of starvation."

TODAY IN HISTORY

By THE CANADIAN PRESS

Sept. 13, 1969 . . .

Gen. James Wolfe was killed 210 years ago today — in 1759 — and his opponent the Marquis de Montcalm was mortally wounded at the Battle of the Plains of Abraham. During the battle the British, led by Gen. Wolfe, stormed the heights to capture Quebec and give Britain supremacy in North America. Montcalm died the following day. In 1827 a monument to the joint honor of the two generals was erected in Quebec.

1788—Constitutional Convention authorized first United States election.

1944—World War . . .

Twenty-five years ago today — in 1944 — U.S. 7th and 3rd armies joined at Chalindon on Seine River opening drive against Belfort Pass; Allies dropped 19,000 tons of bombs by day between Berlin and Siegfried Line; Americans took Rogen, Germany; Germans fired on Allied troops from neutral republic of San Marino.

Sept. 14, 1963 ....

LOOKING BACKWARDS

GLEANINGS FROM OUR

20 YEARS AGO

September 13, 1949

Ken Edgecombe, 1949 secretary, was named president of the Belleville Service Darts League at the annual meeting held in the Bridge Street Armories.

Rotary Clubs in 81 countries throughout the world are united in an endeavor to promote international understanding, good will and peace, said John W. Gooch, Toronto, Governor of District 247 of Rotary International when he addressed the local club.

The feeling of the local businessmen toward the proposed discontinuation of the Cobourg-Rochester car ferry service is being asked by the Belleville Chamber of Commerce. A questionaire with respect to use of the ferry through routing of freight is being sent to all members of the Chamber.

30 YEARS AGO

September 13, 1939

A "pay-as-you-go" policy will be followed as far as practicable in financing Canada's war costs. Revenue Minister Ilsley told the House of Commons today when he presented the war budget. He said the government would insist on the principle of equality of sacrifice on the basis of the ability to pay, believing every citizen should be ready to share the cost of war.

Frances Hendy has returned to her home in Campbellford after spending the past week as guest of Patricia Rennick.

Lois E. Gorman, who has been home on vacation, has returned to resume her duties as nurse-in-training at the Hospital for Sick Children, Toronto.

40 YEARS AGO

September 13, 1929

Ald. George A. Reid received a telegram from Premier W. H. Ireland, MPP informing him that the Ontario Government will take over the Bay Bridge as of Jan. 1. Belleville is to pay the indebtedness up to that time, but is relieved of any cost, either building or maintenance. The whole work on the bridge is expected to cost about $70,000, of which Belleville's share was approximately $70,000. The decision of the Government means that Belleville has been relieved of about $50,000 of the cost.

50 YEARS AGO

September 13, 1919

Walter Alford returned to Hamilton after having spent a vacation here with his parents, Mr. and Mrs. William Alford, Church St.

John Elliott, manager of the Standard Bank, has returned home after spending a few days in Toronto and Hamilton.

The "World's Fair" at Shannonville was held yesterday, and was a big success. Many people from the city attended.

Portable School Historic Step

TORONTO (CP) — A new wing at a Scarborough, Ont., public school is "the first fully open building system ever done," says one of its planners, Roderick Robbie.

All the parts are interchangeable. Everything—from the outside walls to the plumbing, wiring, light and sound systems—can be moved and rearranged.

The wing, which Mr. Robbie calls "a historical monument," is a test project in the Toronto school board's search for ways to build better schools. If it succeeds, Mr. Robbie says he will recommend that the board award $32,000,000 worth of new school construction to the 19 contractors who built it.

He says these "portable" schools cost 20 per cent less to build than conventional ones, take two-thirds the time and are one-third more efficient. All will be air-conditioned and carpeted, so they can be used all year, and as substitutes for community centres.

"It should help us teach more effectively," says Margaret Mee, a teacher at the Scarborough school.

"It's bright with lots of wall space, and even though we've got three classes in one open space area the sound is surprisingly low."

The classrooms for 200 children even have white blackboards to eliminate glare.

"As soon as I get some colored chalk it will be perfect."

Children's Letters To God

© King Features Syndicate, Inc., 1969. World rights reserved.

Homeless Children Sleep Under Streets

TORONTO (CP) — Being a missionary often requires straying from the beaten path.

Rev. Joseph M. Doherty, a Roman Catholic priest originally from Bath, N.B., went to Chile in 1943 as a teacher and parish worker. But he found himself the owner and operator of a trucking company, whose profits now go to finance an orphanage.

"Today's missionary must be a resourceful person who helps people to help themselves," he said on a recent visit to Toronto.

The orphanage, in the village of Talegante 25 miles west of the capital city of Santiago, began in 1955 as a small nursery. It now houses 100 children, ranging in age from two to 18.

Father Doherty estimates that in Santiago there are more than 5,000 homeless children living either on—or under—the streets.

"They exist like small, strange little animals," he said. "The electric companies place their transformers underground and they give off heat, so the children move in and make their 'homes' there.

"Sometimes they sing for pennies on the streets and public buses; often they beg, but mostly they steal."

At first he found opposition within his order to his unconventional role, but has expanded his organization, thanks to a donation of five trucks by a Canadian company. He was in Toronto to present the head of that company with a medal on behalf of the Chilean government.

His trucking company has a contract to deliver oil to a government refinery. Besides an administrative staff, it employs nine drivers and makes "about $10,000 a month." the profits going to the orphanage.

He praised the Chilean government for bringing in social reforms and said he was also impressed with the work of Fidel Castro's government, particularly in education and social services in Cuba.

"The churches, both Protestant and Catholic, still exercise a great deal of influence in Chile," he said, adding that the Roman Catholic Church in particular has won respect by divesting itself of almost all its Chilean land holdings and adopting a liberal attitude towards social change.

Spare the Strap... Use Time-out Booth, Psychiatrist Urges

VICTORIA (CP) — Dr. Phillip Ney, a Victoria child psychiatrist, hopes to eliminate use of the strap by introducing a "time-out booth" in a school research study with emotionally disturbed children.

The isolation booth is a feature of the $16,000 research program approved here recently for McTavish elementary school by the Saanich school board.

Dr. Ney, 33, said the time-out booth is only a minor aspect of his program and would be used only when a disturbed child attacked another pupil or the teacher. He feels that isolating a child is better than strapping him.

"Research has shown that physical punishment, one of all the various kinds of punishment, is probably the least effective. Not only that, it stimulates aggression in children and it teaches them that the way to solve interpersonal difficulties is through violence."

"Time-out is used every day in life, and on people of all ages. When you send a child to his room, that's time-out. When you ground a teen-ager, that's time-out.

"And when an adult has his driver's licence suspended for traffic infractions, that's time-out."

A staff of five will work with an estimated eight to 10 disturbed children at McTavish school, he said. There will be the regular teacher, Dr. Ney working part-time, a part-time social worker, an observer and Vancouver psychologist Paul Nelson.

The Anglican Church of Canada

ST. THOMAS' CHURCH

1818 — 1969
CORNER OF CHURCH AND BRIDGE STS.
REV. PETER M. TETT, B.A., B.D., Rector
Organist: Mr Donald W Davenport

SUNDAY, SEPTEMBER 14th
TRINITY XV

8.00 a.m.—HOLY COMMUNION
9.15 a.m.—HOLY COMMUNION AT ST. PAUL'S
10.30 a.m.—MORNING PRAYER (Nursery)
SUNDAY SCHOOL BEGINNERS UNDER THE CHURCH
OTHER DEPARTMENTS AT THE PARISH HOUSE

WEDNESDAY
HOLY COMMUNION IN ST AGNES' CHAPEL AT 10.00 a.m.

CHRIST CHURCH

Corner Coleman and Catherine Sts
(at the Footbridge)

Canon R. S. Dallisa Wright, L.S.T., B.D

Assistant Curate:
Rev D. E. S. Hawkins, L.Th

Organist and Choir Master:
Mr. John C. Withers

SUNDAY, SEPTEMBER 14th
TRINITY XV

8.00 a.m.—HOLY COMMUNION
10.30 a.m.—MATINS — CHURCH SCHOOL & NURSERY
2.30 p.m.—ST. GEORGE'S - CHURCH SCHOOL (Station St.)

MIDWEEK SERVICE OF HOLY COMMUNION
WEDNESDAY 10.15 a.m.

BAPTISMS BY APPOINTMENT

VISITORS AND NEW MEMBERS WELCOME

A.Y.M.: High School Age. Combined meeting to be held in St. Thomas Church Hall, Sunday, Sept. 14th, 7.30 p.m.

REGISTRATION FOR SUNDAY SCHOOL THIS SUNDAY

ST. MARGARET'S ON THE HILL

ORIOLS PARK AVENUE
REV. J. A. OUSLOW, Rector
Organist: MISS ESTHER VAN DOSTEN

SUNDAY, SEPTEMBER 14th
TRINITY XV

8.30 a.m.—HOLY COMMUNION
10.00 a.m.—MATINS (Nursery)

MID-WEEK SERVICE
10.15 a.m.—WEDNESDAY—HOLY COMMUNION

CHURCH SCHOOL WILL RE-OPEN ON
SUNDAY, SEPTEMBER 21st AT 10.30 a.m.

The United Church of Canada

Dr. Robert B. McClure, M.D., F.R.C.S., F.I.C.S., Moderator
The Rev. J. A. Payne, Dr., B.A., B.D.
President, Bay of Quinte Conference
The Rev. Guy W. Chas, M.A., B.D.
Chairman, Belleville Presbytery

Bridge Street United Church

CORNER OF BRIDGE AND CHURCH STREETS
REV. ELMER H. DAVIS, B.A., D.D., Minister
Mr. Robert Reid, Choir Director — Mr. R. Alec Gordon, Organist

SUNDAY, SEPTEMBER 14th

CHURCH SCHOOL
9.45 a.m.—JUNIOR, INTERMEDIATE AND SENIOR DEPARTMENTS
11.00 a.m.—CRIB ROOM, NURSERY, KINDERGARTEN, PRIMARY DEPARTMENTS

CHURCH WORSHIP
11.00 a.m.—PUBLIC WORSHIP
Sermon: "SEXUAL PERMISSIVENESS"

ALL ARE CORDIALLY INVITED

TABERNACLE UNITED CHURCH

CHURCH STREET NORTH OF VICTORIA AVENUE
Minister: REV. R. A. CROOKS, B.A., B.D.
Music Director: MR. CLIFFORD TEMPLEMAN, A.T.C.M., L.Mus. (MacVic)

SUNDAY, SEPTEMBER 14th

11.00 a.m.—Sermon: "THE POWER OF PRAYER"

CHURCH SCHOOL
10.45 a.m.—Junior, Senior and Intermediate Classes
11.00 a.m.—Primary, Kindergarten and Nursery Classes

Car Parking in Tabernacle's Large Parking Lot on John St. behind the Church.

HOLLOWAY ST. UNITED CHURCH

CORNER DUNDAS AND HOLLOWAY STREETS
MINISTER: REV. ALLAN LAMB, B.A., B.D.
REVEREND J. WILLIAM LAMB, B.A., B.D., Minister
REV. G. LLOYD NORMAN, B.A., B.D., Pastoral Assistant
MRS. V. BARKLEY, Organist and Choir Director

SUNDAY, SEPTEMBER 14th

9.45 a.m.—Primary, Junior, Intermediate Sunday School
11.00 a.m.—Kindergarten and Nursery
11.00 a.m.—MORNING WORSHIP
The Sermon Topic: "THE ESSENCE OF THE FAITH"

NEWCOMERS WILL FIND A WARM WELCOME AT HOLLOWAY IN THE HEART OF WEST BELLEVILLE

EASTMINSTER UNITED CHURCH

HERKIMER AVENUE AT BRIDGE STREET
minister: REVEREND ALEXANDER MacDONELL, B.Th.,

SUNDAY, SEPTEMBER 14th

11.00 a.m.—MORNING WORSHIP

CHURCH SCHOOL
REGISTRATION SUNDAY
9.30 a.m.—SENIOR, INTERMEDIATE AND JUNIOR
11.00 a.m.—PRIMARY, KINDERGARTEN AND NURSERY

COLLEGE HILL UNITED CHURCH

NORTH PARK STREET JUST NORTH OF COLLEGE
REV. ROY S. VERNON, B.A., B.D., Minister

SUNDAY, SEPTEMBER 14th

PUBLIC WORSHIP AT 9.30 AND 11.00 A.M.

CHURCH SCHOOL
9.30 a.m.—SENIOR, INTERMEDIATE, JUNIOR
11.00 a.m.—PRIMARY, KINDERGARTEN, NURSERY
Nursery care at the 11.00 a.m. Service

PARKDALE BAPTIST CHURCH

314 SIDNEY STREET

ORGANIST: MRS. LAWTON FOSTER
MINISTER: REV. ERIC PENNY

9.45 a.m.—BIBLE SCHOOL
The Bible is our Text Book and there is a class for you

11.00 a.m.—REV. AND MRS. C. SUTCHER, Missionaries on furlough from India will be our guests

7.30 p.m.

GOD WANTS US TO BE HAPPY

Subject by Pastor Penny

YOU'LL ENJOY YOUR VISIT AT PARKDALE

Mid-Week Bible Study and Prayer each Wednesday at 8.00 p.m.

CALVARY TEMPLE

DUNDAS AND GEORGE STREETS
BELLEVILLE, ONTARIO
PASTOR: REV. J. M. MacKNIGHT
MUSICAL DIRECTOR: D. OGBORNE
CHOIR DIRECTOR: D. LEACH

7.00 p.m.
JAMES M. MacKNIGHT'S SUBJECT:
THE MAGNETISM OF JESUS
SPECIALS

10.00 a.m.—SUNDAY SCHOOL
11.00 a.m.—WORSHIP AND THE WORD
Tuesday, 8.00 p.m.—BIBLE STUDY —
AGES AND DISPENSATIONS WITH CHARTS
Wednesday, 8.00 p.m.—YOUTH MEETING
CJBQ — Sun. 7.40 a.m. — Monday - Wednesday - Friday - 11.10 p.m.

WE WELCOME YOU

THE SALVATION ARMY

VICTORIA AVE. AT CHATHAM ST.

NEW
TO BELLEVILLE?
LOOKING
FOR A
FRIENDLY CHURCH
HOME?

Why not visit the lovely new and modern Salvation Army Citadel where you will enjoy:
—A FRIENDLY AND WARM ATMOSPHERE
—BRIGHT, HAPPY GOSPEL SINGING
—EXCELLENT MUSIC BY BAND AND SONGSTERS
—CONTEMPORARY MESSAGE

9.30 a.m.—SUNDAY SCHOOL (For All Ages)
11.00 a.m.—FAMILY WORSHIP
7.00 p.m.—GOSPEL RALLY

A CHURCH THAT CARES!

CAPTAIN & MRS. E. T. QUINEY
962-8514 — 962-3021
Bandmaster: L. LINDALA
Songster Leader: G. GRAINGER

BETHEL CHURCH

(Corner Church and Station Streets)

9.15 a.m.—The Lord's Supper
11.00 a.m.
INOR ROBINSON
Bancroft

11.00 a.m.—Sunday School Classes for All Ages

7.00 p.m.—INOR ROBINSON, showing 26 min. film of Ethiopia.

Wednesday, 7.30 p.m.—Prayer and Bible Study
GOSPEL BELLS — 9.45 p.m. SUNDAYS, CJBQ

The Presbyterian Church in Canada

ST. ANDREW'S PRESBYTERIAN CHURCH

CORNER CHURCH STREET AND VICTORIA AVENUE

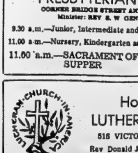

Minister:
Rev A L. Butterfield, B.A

Organist & Choir Director:
Mr Frank K Martin

SUNDAY, SEPTEMBER 14th

CHURCH SCHOOL
9.45 a.m.—FOR CHILDREN NINE YEARS AND OVER
11.00 a.m.—FOR CHILDREN 3 TO 8 YEARS
11.00 a.m.—MORNING WORSHIP
Care Group during Service

ST. COLUMBA PRESBYTERIAN CHURCH

CORNER BRIDGE STREET AND FARLEY AVENUE
Minister: REV R. W. GENTLE, B.A., B.D

9.30 a.m.—Junior, Intermediate and Senior Church School
11.00 a.m.—Nursery, Kindergarten and Primary Church School
11.00 a.m.—SACRAMENT OF THE LORD'S SUPPER

Baptist Churches

MEMBERS OF THE BAPTIST CONVENTION OF ONTARIO AND QUEBEC

Emmanuel Baptist Church

69 Rollins Dr., Next to Y.M.C.A.
Minister: Rev. Charles H. Savage
Organist: Mrs. B. Hamilton Choir Director: Mrs. P. Weigand

9.45 a.m.—CHURCH SCHOOL AND ADULT CLASS
11.00 a.m.—WORSHIP SERVICE
"OUR CROSS"
7.00 p.m.—BAPTIST HIGH FELLOWSHIP
Nursery facilities available during worship

WE WELCOME YOU

Victoria Avenue Baptist Church

At the Corner of Victoria and Pinnacle St.
Organist: Mr. William Connor, M.A.

9.45 a.m.—SUNDAY SCHOOL
Guest Preacher:
THE REV. ALVIN ARMSTRONG, B.A. B.J, M.A.
11.00 a.m.—WORSHIP SERVICE
Subject: "GETTING WITH IT"
7.30 p.m.—THE EVENTING SERVICE
Subject: "GOD FOR ALL SEASONS"
Wednesday, 8.00 p.m.—PRAYER AND BIBLE STUDY

EVERYONE WELCOME

CHRISTIAN REFORMED CHURCH

72 ORCHARD DRIVE

Minister: REV. E. GRITTER, B.A., B.D.

SUNDAY, SEPTEMBER 14th

WORSHIP SERVICES
9.30 a.m. and 7.30 p.m.
Nursery Provided
COME AND WORSHIP WITH US

THE ALLIANCE CHURCH

W. Moira & Coleman Sts.
Minister: Rev. Stephan E. Tilley
Organist: Mr. Douglas Hoare, B.A.

11.00 a.m.—WORSHIP SERVICE
7.30 p.m.—EVENING SERVICE
SUNDAY, 9.45 a.m.—CHURCH SCHOOL

A FRIEND IS A PERSON WHO KNOCKS BEFORE HE ENTERS, NOT AFTER HE LEAVES

CHRISTIAN SCIENCE SOCIETY

132 FOSTER AVENUE — (Masonic Temple)
Belleville
Branch of The Mother Church, The First Church of Christ Scientist in Boston, Massachusetts

Lesson Sermon: "SUBSTANCE"

SUNDAY SERVICE — 11.00 a.m.
SUNDAY SCHOOL
(For Pupils up to Age 20) — 11.00 a.m.

TESTIMONY MEETING — 8.00 p.m.
FOURTH WEDNESDAY OF EACH MONTH

ALL ARE WELCOME

"THE BIBLE SPEAKS TO YOU"

SUNDAYS ON RADIO
Rochester WHAM 1180 (Sunday) 9.15 a.m.
Kingson CKLC 1380 - 8.00 p.m.

LISTEN SUNDAY, SEPTEMBER 14th To:
"WHAT STRENGTHENS MARRIAGE!"

Standard Church

Coleman St. Near Footbridge
MINISTER — REV. E. LASHER — 40 Murney St.
10.00 a.m.—SUNDAY SCHOOL
SUNDAY, SEPTEMBER 14th
11.00 a.m.—MORNING SERVICE
7.30 p.m.—Guest Speaker: REV. WADIA ABDIL MESSIH OF THE UNITED ARAB REPUBLIC, EGYPT who has arrived recently.
Rev. Wadia is the Superintendent of the Egyptian Conference of the Standard Church. You are welcome to Attend.
Thursday, 8.00 p.m.—Prayer and Praise Meeting
A HEARTY INVITATION TO ALL

Centennial Free Methodist Church

125 Avondale Rd. (3rd Street West of the School for the Deaf)
REV. R. BARCLAY WARREN, B.A., B.D., Litt.D.
Organist: Mr. Alfred Reed

10.00 a.m.—SUNDAY SCHOOL FOR ALL
11.00 a.m.—"PAYING THE RANSOM"
7.00 p.m.—"ABRAHAM THE PROTECTOR"
Wed., 7.00 p.m. — CYC Registration Party
Light and Life Hour, Sunday 9-9.30 a.m. CKLC, 1380

HASTINGS PARK BIBLE CHAPEL

at Centennial Secondary School, Palmer Road

10.00 a.m.—FAMILY SERVICE
10.00 a.m.—SUNDAY SCHOOL - Classes For All Ages
11.15 a.m.—THE LORD'S SUPPER
WE WELCOME YOU

WESLEYAN METHODIST CHURCH

Everett and Henry Street, Belleville, Ontario
Rev. Eldon F. Ledley, B.A., B.D., Minister
Organist: Miss Judith Thompson, B.A.

9.45 a.m.—SUNDAY SCHOOL FOR THE FAMILY
11.00 a.m.—THE GIFTS OF JESUS
7.30 p.m.—THE SECRET IN FIRST CHURCH
Tuesday, 7.00 p.m.—FAMILY PRAYER SERVICE. CHILDREN'S PROGRAM
Thursday, 8.00 p.m.—WOMEN'S MISSIONARY MEETING
Friday, 8.00 p.m.—YOUTH NIGHT
A CORDIAL WELCOME TO EVERYONE!

Holy Trinity LUTHERAN CHURCH

516 VICTORIA AVENUE EAST
Rev Donald J Himmelman, B.A., B.D

SUNDAY, SEPTEMBER 14th

9.30 a.m.—SUNDAY SCHOOL RE-OPENS
11.00 a.m.—MORNING SERVICE

Clubs Elect 1970 Officers

TWEED — The Kinsmen and Kinette Clubs of Tweed, recently held their usual joint installation of officers at the Stoco Lake Hotel earlier this month and the installation officer was Deputy Governor Ron Hotston of Picton who was present for the meeting.

The officers elected and installed are as follows: for Kinsmen executive: president, Robert Bleecker; 1st. vice-president, Tony Kelly; secretary, Garnie Carnagie; treasurer and registrar, Bill McGuire; bulletin editors, Jerry Hughes and Alan Lanigan; directors, John Thompson, Ronald Way and Claude LeClair.

The Kinette Club executive is as follows: past-president, Carole Bleecker; president, Marion Cope; vice-president, Sharon Ostman; secretary, Carol Norris; treasurer, Sybil Fletcher; bulletin editor, Margaret Morton.

On Monday, September 15, the Kinsmen Golf Tournament will be held followed by a dinner and dance, and on Monday, September 22 will be the first meeting of the Kinette Club after their summer recess.

Miss Hazel Jane Miller

daughter of Mr. and Mrs. George Miller, R. R. 5, Belleville, graduated on September 10th from the Ottawa Civic Hospital School of Nursing. Miss Miller is a former student of Quinte Secondary School. She has accepted a position on the staff of the Victoria Hospital in London Ontario.

CLUB 4-H NOTES

WALLBRIDGE 1

The first meeting of the 4-H Club, Wallbridge 1 was held at the home of Mrs. L. de Bruin.

Leaders of this club are Mrs. de Bruin and Mrs. Fisher. The officers elected were: president, Trudy Fisher; vice-president, Irene de Bruin; secretary, Darling; treasurer, Annette Vandervelde and press reporter, Anne de Vries. Discussion concerned "What do we eat?" Mrs. de Bruin showed the group how to measure flour.

The next meeting will be held at the home of Mrs. de Bruin.

Second Glance

By Viva Richmond Graham

HAIR-FASHIONED

"Beauty created by love never dies." — Phyllis Buchanan.

* * *

In the gracious livingroom of Mr. and Mrs. Ross Burr, 358 Bridge Street, East, hangs a nearly square (26" x 25") picture-frame, displaying within its white-painted five-inch depth, a wreath, (15" in diameter) of garden-flowers — created entirely from blonde, gray, brown and black hair.

Scattered about the wreaths centre are four little life-like beetle insects composed of raisin bodies and clove spice-sticks for tiny feet.

This rare example of a forgotten craft is over a century old and was designed and created says Mrs. Burr, "by my grandmother, who before her marriage to my grandfather, George L. Werden of Cherry Valley, was Miss Jemima Platt, who in the 1850's attended the Quaker "Friends Boarding School," a co-educational school at Bloomfield."

Here, it was, pupils were taught among other subjects, the art of hair-craft in which Jemima Platt, noted for her artistic ability and talent, excelled.

"The flowers she represents are those of a pioneer's garden: June and Moss roses; trillium, lilies, everlasting flowers softened by grasses such as timothy. Such were lovers-ties with her and the hair used was that of close members of her family," says Mrs. Burr, pointing out how the strand of hair is wrapped around fine, fine wire and twisted into lacy designs, used to form, outline or fill-in petals, leaves, stems, etc."

"What about the origin and history of this fascinating craft?" we asked.

"To obtain really definite information seems difficult. I am told it is quite certain that the art is English in origin.

Hair combined with gems for rings, bracelets, ear rings and brooches were much sought after, along with hair and portraits: and art, and flourished in 17th century France.

"But hair as a keepsake was worked both ornamentally or not. I have been told of one collector in England of such pieces who has a small oval slide or locket with a design of a crown in gold and diamonds, which contains a lock of Queen Mary's hair, who was wife of King William.

"Also a circlet of Lord Nelson's hair which is held in a gold brooch decorated with diamonds and Oriental pearls, is said to have belonged to Lady Hamilton. There is also a rather severe, plain, unornamented silver locket in which a lock of hair of Robert Browning, the poet is kept, inscribed with his name and the date 12-12-1889. And she added, "a ring, with a small plait of hair had an inscription which read, '6th March 1770, Remember your friend.'

Pieces of hair jewelery such as brooches, and a locket containing a bright curl of a child's hair are in the possession of Mrs. Burr's family, she concludes:

"As I look at this work of my grandmother's, the more I prize it, as its fortunate heir, bearing witness as it does that it and her like it was created by love, and how favored, how lucky, indeed, are the ones who have been so much loved."

* * *

It is a pleasure to announce (since time of writing) that it is possible for the public to see the hair wreath at the Hastings County Museum. 240 Church Street where it is currently on display until Sept. 30. Mrs. Plumpton, Curator, says "the museum seeks pioneer heirlooms of the Quinte district and will be most honored to see and display them. Just call 962-3731. And do keep in mind Open House, September 28th, of Belleville Week at the Museum!"

Pat's Beauty Salon

94 STATION STREET

PERM SPECIALS

Proprietor: RENE COLDEN

962-5269

WEDDINGS

LUMSDEN — BRADLEY

Rev. W. M. Sedgwick officiated at the wedding ceremony in the United Church at Queensboro recently at 3 p.m. when Frances Catharine Bradley, daughter of the late Mr. and Mrs. Willsten Bradley of Tweed was united in marriage to Robert Everard Lumsden, son of the late Mr. and Mrs. Robert Lumsden of Marmora.

The bride was given in marriage by her brother, Jack Bradley of Toronto. Mrs. Doris Smith, sister of the bride, was matron of honor. Mr. Michael Smith was the best man.

A reception and dinner was held at the Tweedsmuir Hotel in Tweed.

The couple left for St. Petersburg, Florida, where her brother, Albert Bradley, lives.

FAZACKERLEY — WEBER

TWEED — A double-ring ceremony was performed in St. Killan's Roman Catholic Church in Ardoch recently, when Carol Ann Weber, daughter of Mr. and Mrs. Carl Weber, became the bride of Robert Edward Fazackerley, son of Mr. and Mrs. Charles Fazackerley of Sharbot Lake. Rev. Father Murphy officiated at the Nuptial Mass and the wedding music was played by Mrs. William Gore. Dean Manion and Gary Weber, brother of the bride, were ushers for the nuptials.

Given in marriage by her father, the bride chose a floor length gown of peau de soie and lace. Her headdress, a cluster of satin orphanouis was caught by a fingertip veil. She carried a bouquet of pink and white carnations mingled with ivy.

Miss Brenda Hicks of Metcalfe as maid of honor and the bridesmaids Miss Connie Robertson of Oshawa and Miss Diane Weber, sister of the bride were identical floor-length gowns of aqua chiffon over taffeta with matching wide brimmed hats.

Miss Robin Weiss, flower girl, wore a floor-length pink gown of dotted Swiss and a head band of pink carnations. They all carried bouquets of pink carnations.

Bill Burns of Watertown was best man and the guests were ushered by Mr. Rudy Hollyrood of Ottawa and Mr. Ken Weber, brother of the bride.

For her daughter's wedding, Mrs. Weber wore a blue dress of lace over taffeta with white accessories. The bridegroom's mother chose a cranberry ensemble of crimplene with matching accessories.

Following the dinner at Plevna Community Hall, a reception was held at the home of the bride.

For travelling to Cape Cod, the bride chose a light green brocade ensemble with white accessories.

Mr. and Mrs. Fazackerley will reside in Guelph.

Sons Plan Surprise For Parents

DESERONTO — Mr. and Mrs. Charles Gray of Maple Ave. were pleasantly surprised Saturday evening, when returning from a full day in Brockville, they found that their house was filled with 32 of their closest relatives. All came to celebrate their 25th wedding anniversary which came the following Tuesday.

The event was organized by their two sons, Bill and Gordon. Their aunt and uncle, Mr. and Mrs. McMaster of Hamilton, co-operated by taking Mr. and Mrs. Gray to Brockville on an alleged business trip.

The boys made all the preparations of food themselves and planned all the gift presentations.

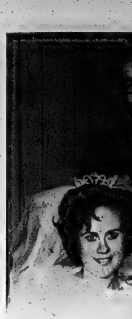

MR. AND MRS. ROGER EUGENE PRESTON

Preston — Urch

St. Mark's United Church, Cannifton was the scene of the recent wedding of Sharron Urch, daughter of Mr. and Mrs. Lorne Urch, Port Hope, and Roger Eugene Preston, son of Mr. and Mrs. Ralph Preston, Wellington. Rev. J. W. Hobbs officiated at the wedding. The organist was Mrs. Olive Farnham and the soloist was Miss Diane Dreden.

The bride, given in marriage by her father, wore a floor-length gown of white embroidered satin styled with bell skirt and bell sleeves She wore a tiara headpiece of pearl and rhinestone with a five-tiered veil of shoulder length nylon tulle. Her bouquet of yellow roses was surrounded with a mixture of white flowers.

The maid of honor was Miss Linda Morton. She wore a mauve brocade street-length dress styled similarly to the bride's, a deep mauve velvet bow in the hair and lace gloves. Her bouquet was of yellow daisies. The brides maids were Miss Janet Urch and Mrs. Dolores McCormack. They were dressed in gold in the same style as the maid of honor, wearing gold hair bows and carrying yellow daisies. The flower girl was Miss Deborah MacDonald dressed in white embroidered satin trimmed with mauve velvet and carrying a basket mixed with mauve, yellow and white daisies

The best man was Barry Hubble and the ushers were Wayne Carley and Dennis Preston, cousins of the bride groom.

The reception was held at St. Mark's United Church where the mother of the bride greeted the guests in a two piece crimpolene suit of deep coral beige. She wore a brown feather hat, beige gloves, brown shoes and bag with a corsage of white carnations. The bridegroom's mother wore a powder blue wool A-line dress, a feather hat, black accessories and a corsage of pink carnations.

For the wedding trip to points north and south the bride changed into a yellow forterl A-line dress with bell sleeves trimmed with lace and black accessories

The couple will reside at 204B N. Front St., Belleville.

SOCIAL and PERSONAL

ENGAGEMENT NOTICE

Mr. and Mrs. W. A. Mills, Belleville, announce the engagement of their daughter Heather Lynn to Howard G. Russell, Belleville, son of Mr. and Mrs. Edward Perry Russell, Liverpool, England. The marriage will take place on October 11 at 4 p.m. in St. Thomas' Church.

* * *

Previous to her marriage Mrs. Roger Preston was honored at a miscellaneous shower given by Mrs. Joy Putman, and a pantry shower given by Mrs. Ron Sherman. Miss Dana Dryden also gave a miscellaneous shower.

DO YOU KNOW .....

That the City of Belleville Day Nursery is Situated at 9 Fahey Street, is licenced to receive well-children 2 to 5 years of age, has fully qualified staff and stands ready to provide daily care to children of working mothers resident in Belleville.

To see if we can be of assistance to you

WHY NOT CALL 962-6957

VON Holds Meeting

The September meeting of the Board of Victorian Order of Nurses was held recently at the YMCA.

Several important items were discussed and carried over for further attention.

The nurse in charge, Miss Norma Gusdal, Reg. N. reported that the local VON nurses had had a busy summer with 514 visits being made during June, 456 during July and 370 during August making a total of 3,097 for 1969 to the end of August. This is an increase of 30 per cent over 1968.

Miss Gusdal has had the assistance of Miss Joan Dacey, Reg. N. during the past two weeks studying VON methods prior to attending Queen's University.

Church Groups

CHRIST CHURCH ACW EVENING BRANCH

The first meeting of the fall season of the Evening Branch of Christ Church was held September 8 at 8 p.m. in the Parish Hall with a good attendance. The president opened the meeting.

The minutes were read by the secretary, Mrs. Earl Mossman followed by the treasurer's report given by Mrs. P. Burton. Reports were also given by the social secretary, Mrs. D. Green and the sunshine fund secretary, Mrs. Frances Reid. Mrs. Kilburn read a letter from the auxiliary regarding the bazaar and tea to be held later this year at Hastings Manor in which the group will participate.

Business and plans for the big opportunity sale and baking bonanza to be sponsored by the ACW Evening Branch in October were discussed. The members hope to attend the vestry meeting to be held on September 17. The next meeting will be in the form of an auction sale on September 29 and the next business meeting will be held on October 6.

The meeting was adjourned by the president.

BUILT THE FIRST

MONTREAL (CP) — Francois Bissot, a resident of Levis, Que., built the first tannery in Canada in 1621, assisted by Jean Talon. Learning from the Indians who tanned deer and buckskin, the white man refined the technique until today more than 5,000,000 hides are processed annually by Canadians.

Susan Gist

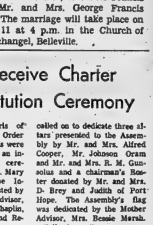

Jim O'Brien

The engagement is announced of Susan Marie Gist, daughter of Mrs. George Walker Gist, Belleville, and the late Mr. Gist, to James Francis O'Brien, son of Mr. and Mrs. George Francis O'Brien, Belleville. The marriage will take place on Saturday, October 11 at 4 p.m. in the Church of St.-Michael the Archangel, Belleville.

Girls Receive Charter At Constitution Ceremony

On Monday, the girls of Belle Assembly L. T., Order of the Rainbow for Girls were given their Charter in an impressive constitution ceremony conducted by Mrs. Mary C. Holdsworth, Supreme Inspector of Canada, assisted by Grand Associate Advisor, Helen Rae, Grand Chaplin, Karin Davies and Grand Recorder, Jillian Webster.

To add to the girls' pleasure there were guests from Port Hope and Toronto to view the proceedings. The Worthy Matron of Minerva Chapter No. 138, O.E.S., the sponsoring body, brought greetings. They were accompanied by other members of Minerva Chapter. Members of various district chapters and several Masonic friends were on hand to take part in the ceremonies.

Mrs. Holdsworth was also called up to dedicate three altars presented to the Assembly by Mr. and Mrs. Alfred Cooper, Mr. Johnson Oram and Mr. and Mrs. R. M. Gustafsolus and a chairman's Roster donated by Mr. and Mrs. D. Brey and Judith of Port Hope. The Assembly's flag was dedicated by the Mother Advisor, Mrs. Bessie Marsh.

Following the ceremony lunch was served by the September group under the chairmanship of Barbara Locke.

* * *

"WONG" NUMBERS

KANSAS CITY (AP) — A new telephone directory has just come off the presses for the Kansas City area and already there are two "Wong" numbers. They belong to David Wong and Toy Ming Wong. No "right" numbers are listed.

ADULT EDUCATION EVENING CLASSES AT ... OBC

BEGIN SEPTEMBER 22nd

Classes Will Be Offered In :

Program for Achievement in Reading

- TYPEWRITING — Beginning and Advanced
- PITMAN SHORTHAND REFRESHER
- Speedwriting ABC SHORTHAND
- BOOKKEEPING AND ACCOUNTING
- BUSINESS ADMINISTRATION

THE PLACE TO GO FOR THE BEST IN BUSINESS EDUCATION ...

Ontario Business College

EST. 1868 LIMITED

"IN THE HEART OF DOWNTOWN BELLEVILLE"

54 VICTORIA AVENUE DIAL 963-6870

LIFE INSURANCE

GROUP INSURANCE

ANNUITIES

PENSION PLANS

CHILDREN'S INSURANCE

UNIVERSITY STUDENTS' INSURANCE

We take pleasure in announcing that we have entered into the Life Insurance field. For many years, many of our Customers have requested this service from us and we can now supply these insurance needs.

We are representing the Empire Life Insurance Co. of Kingston, Ont. After certain research and investigation, we have found The Empire Life and Insurance Co. has a fine tradition and record behind them. We have also found their insurance products are modernized and suitable for today's needs.

Mr. George R. Bell of Belleville is our new Manager for this Life Department. He is highly qualified to advise you in all phases of your Life Insurance requirements. He has had many years experience in the Life Insurance business and we know you will enjoy dealing with him.

Other agents capable and willing to serve you are Lewis Cummins, Archie Davis, George Ward, Stuart McDougall and W. Lorne McDougall. Call any of these licensed Agents for service and insurance.

Our Agency, for many years, has been the largest General Insurance Agency in this area. We now hope we can provide the same customer-service and insurance protection in the Life Insurance field as we do in the General Insurance business.

LIFE AND ENDOWMENTS

TERM INSURANCE

WHOLE LIFE PLANS

EQUITY INVESTMENT PLANS

GUARANTEED INCOME CONTINUANCE

LORNE McDOUGALL INSURANCE AGENCIES LTD.

150 FRONT ST. BELLEVILLE DIAL 968-5728

"ALL CLASSES OF INSURANCE INCLUDING LIFE"

Points for Parents

By MARY BRYSON

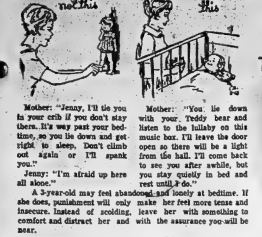

Mother: "Jenny, I'll tie you in your crib if you don't stay there. It's way past your bedtime, so you lie down and get right to sleep. Don't climb out again or I'll spank you."

Jenny: "I'm afraid up here all alone."

A 5-year-old may feel abandoned and lonely at bedtime. If she does, punishment will only make her feel more tense and insecure. Instead of scolding, leave her with something to comfort and distract her and with the assurance you will be near.

Mother: "You lie down with your Teddy bear and listen to the lullaby on this music box. I'll leave the door open so that you will see a light from the hall. I'll come back to see you after awhile, but you stay quietly in bed and rest until I do."

Know Your Antiques

Registration Marks Used To Enhance Value of Article

Picture Credit: Dundurn Castle Restoration

Piracy of design has been a problem since the invention of the wheel. In mediaeval England wool merchants had their own marks which identified their merchandise. In the classes I design, registration was created in England with the intention of protecting design culminating in 1842 in the "Registration of Design" Office opening in the Patent Office.

There were some two dozen classes of design including textiles, wallpaper and carpet that could be registered. A diamond-shaped lozenge register mark was affixed to the manufactured article. A circle was added to the top of the lozenge containing the Roman numeral code for the following classes: I for metal, II for wood, III for glass and IV for ceramics. Class IV is by far the most common mark. Most electroplating of the late Victorian era has a microscopic register mark. Some glass may be found with the mark applied without complete regard for the design.

Register marks generally indicate British manufacture but many American and European firms took advantage of British registration which protected the design for three years. From a collector's point of view, registration marks effectively date an object to the three year registration period.

The year of registration was recorded by an alphabetical code arbitrarily elected. The first letter used in 1842 was A which was placed on the mark under the class letter. By 1867 the alphabet had been exhausted. When X was used again in 1868 it was placed in the right hand corner of the lozenge. The number of the day of the month of registration was used to replace the code letter at the top of the lozenge so that it is possible to tell at a glance whether a register mark is before or after 1867 by whether a letter or number appears under the class circle at the top of the registration mark.

The mark system is unusual in that it was not cast or impressed but made separately and applied to the article before firing. The year letter is "Y", code for 1852. The manufacturer's trademark also appears. "Edward Walley, Cobridge, Staffordshire, who was in business from 1845 to 1856.

Walley made and registered specific designs for the Canadian market which included beavers, maple leaves, the motto, "Labor Omnia Vincit", and the French-Canadian slogan, "Nos Institutions, Notre Langue et Nos Lois". He also registered a "Niagara" shape, clearly marked as such on the registration.

In 1883 the Patent Act was changed to conform to the International Convention for the Protection of Patents. The lozenge was dropped in favor of a register number which started at 1 in 1884 and rose to 351,203 by 1900, roughly 20,000 a year between the two dates.

Registration marks enhance the value of an article considerably, as well as providing specific data on period of manufacture. The handset registration marks which contains many thousands of other entries as well, is "Pocket Guide of English Ceramic Marks" by J. P. Cushion which should not cost more than $3.

Successful Living

New Ideas on Adoption

By DORIS CLARK

DORIS CLARK

Social workers are doing some new thinking about adoptions.

Over the years we have gone through several stages. Some decades ago adopting a child was a hush-hush operation. No one must know that little Mary Jones wasn't the natural-born child of the Joneses. When she found out several years later, which is almost inevitable, she was desolate.

With the development of professional methods and better understanding, adoptive parents were advised to let their little ones know that they were adopted, much earlier on — as early as they could be told anything. This way there would be no shock from neighborhood children or anxiety later about not belonging. This sense.

So it is. But there seemed to be hazards here, too. For one thing, the parent who is over-anxious to get the secret told, may begin discussions too soon: long before a child is able to understand what it is all about. The smooth explanation that Johnny is a "chosen child" has its hang-ups too if he were picked for his attractiveness. A child may constantly work at measuring up. If he slips and loses the approval of his parents, he fears he may be disowned!

Another expert suggests that adoption should be revealed when a child gets to the point where he can understand its meaning in relation to physical reproduction. Suggests that when he is around seven or eight is about right.

In adoption worker disagrees. How on earth, she asks, can this transaction be kept secret from the child well into those school years? There is almost sure to be a leak somewhere.

It seems to me that the essence of it all is to treat the whole thing naturally. If a parent's anxiety shows through (in his confusion) the youngster will pick up the anxiety even if he doesn't understand the words. If he is loved and hugged as any other child is, and possessed by his parents by virtue of their concern and care, about him, Johnny will have a sense of belonging no matter where he came from. The fact of adoption can then be told, without undue emotion Perhaps almost casually.

Would any of our adoptive parents or their children like to tell us about their experience?

Dear Doris: Recently my husband received an honorary appointment to a service club because of a very successful volunteer project. This is quite a tribute. Since that time he has received many cards and expressions of congratulation.

On a broadcast he expressed his thanks for the messages but we are wondering if we have to send thank-you notes to everybody. — Grateful But

Dear Grateful But: No. Cards of congratulation, birthday cards, get-well cards, do not call for written acknowledgment.

Congratulations to him from me.

* * *

Confidential to Can I Help: Your help is as a listening ear and loyal friend. The couple themselves have to want to improve the situation. There is a family counselling agency near them: get your unhappy friend to see someone there.

Unless you have evidence that the children are being mistreated, it would be an impossible position to intervene.

Ann Landers

Psychiatrist Required For Today's Problems

DEAR ANN LANDERS: Most of us here at Governor Dummer Academy in Byfield, Mass., think you are nuts. Every time somebody writes to you with a problem you tell them to go see a shrink. Such advice can really shake up a person. They get to thinking they are crazy and this can make a person pretty nervous.

ANN LANDERS

If psychiatry is the answer to everything how come people got along without it for so many years? Even writers seemed to do OK before the couches got so popular. How about kicking this one around in your column, Granny? — THE GOYLES.

DEAR GOYLES: The early settlers drained off a lot of their hostility and anger just trying to stay alive. They hunted animals for food, built shelter in a wilderness, fought Indians and made their own clothes and shoes and soap and candles. And don't forget, chum, there were fewer people around in those days. Life was not so nerve-wracking and competitive. Even so, there was emotional illness — it just wasn't recognized as such.

Emotionally disturbed people were thought to be "possessed by the devil." They were often tortured in an attempt to rid their bodies of the evil spirits. I think the couch is better, don't you?

* * *

DEA RANN LANDERS: When I was 14 I hated you. Now that I am 20 I can look back and see where you were right and I was wrong.

I remember the argument I had with my parents on my 14th birthday. I announced that Jim and I were going steady. My mother handed me a column you had written against going steady and I got mad and tore it up.

Just to prove my parents were wrong I went steady with Jim for five years. One day I realized he was boring me to death and I just couldn't spend the rest of my life with him. The breakup was easier than I thought it would be because we had a frank talk and it turned out that Jim was just as bored with me as I was with him.

Imagine my surprise when I discovered I didn't know one boy to date. I had been "Jim's property" for so long I was completely out of it. What was worse, I had no girl friends who could help me because I'd spent all my time with Jim.

It took six months to get back into circulation but now I'm dating several fellows and discovering the world for the first time. I could kick myself for having wasted all those wonderful years.

The older I get, the better you look, Ann. Stay with it! — AWAKE AT LAST.

DEAR AWAKE: Actually you're the one who is looking better. Congratulations.

* * *

DEAR ANN LANDERS: My husband took our 1963 Thunderbird into a service station and it cost him $129 for three hour's work. The station manager said it needed new ball joints and new idler arms before they could align the wheels.

The next day the same same-back as my husband took the car in again. The man said it needed a new shock. All the other stuff was unnecessary. How can the public be protected against such gyps? — ROCKFORD, ILL.

DEAR ILL.: The best place to take a car for repairs is to the dealer who sells that make. I'm glad to report that congress is in the process of investigating the auto repair gyps and hopefully their days are numbered.

* * *

Confidential to SEWED MY WILD OATS: Pray for a crop failure, Buddy. It is too late to "do anything." No, I do not believe that you are "rotten to the core." You sound like a normal guy who used very poor judgment.

Autumn News I

by Anne Adams

Graceful collar, soft yoke gathers, lean lines — this dress has everything to send you into September in great style. Belt it if you wish.

Printed Pattern 4548: New Misses' Sizes 8, 10, 12, 14, 16. Size 12 (bust 34) takes 2¼ yards 45-inch fabric.

Sixty-five cents (65c) in coins (no stamps, please) for each pattern — add 15 cents for each pattern for first-class mailing and special handling. Ontario residents add 3 cents sales tax. Print plainly size, name, address, style number.

Send order to Anne Adams, care of The Intelligencer, Pattern Dept., 60 Front St. W., Toronto 1, Ontario.

Big, New Fall - Winter Pattern Catalogue — 100 styles, free pattern coupon. 50c.

Instant Sewing Book — cut, fit sew modern way. $1.00.

Instant Fashion Book — wardrobe planning secrets, flattery, accessory tips. $1.00.

COMPLEMENT MEAL

Crisp salads of early lettuce, cabbage, green onions and radishes are tasty additions which complement any summer meal.

FINE FURS . . . COATS . . . STOLES . . . MUFFS . . . HATS . . . SCARVES . . . COMPLETE FUR SERVICE.

A deposit will hold your choice.

Ashley FURS
custom furriers

282 Front St. Belleville

Club Activities

ALPHA LAMBDA CHAPTER

The first fall meeting of Alpha Lambda Chapter, Beta Sigma Phi, was held Wednesday evening, at the home of Mrs. Neil Smith, 188 William St., with Mrs. G. Hill presiding.

A letter was read from the Chapter's foster child in Guadaloupe. The chapter will continue to sponsor her. An invitation was received from Kingston Chapters to attend next year's Founder's Day Banquet to be held in Kingston.

Each Alpha Lambda member has decided to continue their correspondence with some of the children of O.S.D.

Other business items discussed were various plans for the annual Black and Gold Ball which will be held October 24 at Club Cedars.

Mrs. G. Vaughan introduced the speaker Mrs. N. Smith who spoke on the topic "Poetry Into Music."

Mrs. J. Morrow thanked Mrs. Smith for presenting an interesting program.

The evening was concluded with refreshments served by Mrs. F. Varney assisted by Mrs. L. Burrowes.

Kitchen Tested Recipes

Recipe for Chili Sauce

By MARY MOORE

QUESTION: About two or three years ago you had a recipe for Chili Sauce from one of your relatives. It only took about 1 hr. to cook and called for tomato paste which gave it good color. Would you repeat that recipe for me and my daughter soon please? — Anne C.

ANSWER: I am delighted. The recipe originally came from my friend Pearl Gilbert.

F.G.'S CHILI SAUCE

12 cups peeled ripe tomatoes cut in eighths
3 cups finely chopped inner celery
2 cups chopped onion
¾ cup pickling salt (not iodized table salt)
2 cups sugar
1 cup cider vinegar (or spirit vinegar)
½ oz. (2 tbsps.) mustard seed
1-16 teaspoon cayenne pepper
1 med. green pepper chopped finely
One 5-oz. can tomato paste

Pour boiling water over about 3½ qts. tomatoes to blanch for 1 min. Peel and cut into eighths then measure 12 cups, well packed. (If you have a 1 qt. measure fill it three times to the four-cup line.) Stir in the chopped celery and onion and sprinkle over the pickling salt and stir in and let stand overnight. In the morning drain off excess liquid through colander but do not press it. Turn into large kettle (not enamel) and add sugar, vinegar, mustard seed and cayenne and boil for 45 min., or until celery is tender and tomatoes are cooked to a mush, stirring frequently. Now add finely chopped green pepper and the tomato paste and boil 15-30 min. longer or until green pepper is tender and all is of chili sauce consistency. Pour into sterile jars and seal.

QUESTION: Would you repeat Rummage Pickle? — Eleanor B.

ANSWER:

RUMMAGE PICKLE

4 qts. green tomatoes
8 sweet red peppers
2 qts. red tomatoes
2 sweet green peppers
1 small cabbage (6-7)
3 med. bunches celery
6 large onions
3 large green cucumbers
1 cup coarse pickling (non-iodized) salt
5 pints cider vinegar (12½ cups)
3½ lbs. brown sugar
2 tsps. dry mustard
½ tsp. pepper

Chop or coarsely grind all vegetables. Turn into enamel or porcelain vessel and mix in salt and let stand overnight. Drain well. Add vinegar, sugar, mustard, pepper and cook, stirring often for 1¼ hrs. Pour into sterile jars and seal.

Even at $1969, it's not cheap.

There's no question we could make it cheap.

We could cut our number of inspectors from 8,000 to 4,000.

And get rid of the 560 inspectors we employ to inspect the inspectors.

We could cut the amount of paint we use in half. From 12 pounds to 6.1

We'd definitely stop rejecting 30% of the Volkswagens we turn out every day.

And probably we'd drop the standards we set for suppliers down to a normal human level.

In fact, if we really went the whole route, we could possibly turn out a small car not much different than anybody else's small car.

And the thought has crossed our minds. But somewhere along the line it was rejected.

For being imperfect.

There are over 280 VW dealers across Canada. The one nearest you is in the Yellow Pages.

ATTENTION ARTHRITIS SUFFERERS

A NEW BRITISH DISCOVERY AFFORDS RELIEF FROM THE MISERY OF SWOLLEN, ACHING JOINTS IN HANDS AND FEET. CLINICALLY PROVEN AND INCONSPICUOUS IN USE, THE PRODUCT RETURNS FINGERS AND TOES TO HEALTHY USEFULNESS IN JUST A FEW SHORT DAYS. SOLD ON A MONEY BACK GUARANTEE WHEN USED AS DIRECTED, THE PRODUCT WILL BE SHIPPED POSTPAID UPON RECEIPT OF YOUR ORDER.

THIS AD WILL APPEAR ON SEPT. 6th, 13th, 20th, and 27th ONLY. PLEASE ACT PROMPTLY.

PRINT CLEARLY

REX PRODUCTS
P.O. BOX 214
BELLEVILLE, ONTARIO

Please send the following:

For hand only at 19.95 each
For foot only at 19.95 each
ADD 5% SALES TAX
TOTAL

Check or money order (No C.O.D.'s please)

NAME .....
ADDRESS .....
CITY ..... PROV. .....

Unions' Disputes Could Halt Air Traffic

OTTAWA (CP) — A pair of public service unions, each capable of virtually grounding all air traffic in Canada, Friday moved further down the path that could lead them to national strikes.

No legal walkouts could occur for weeks under federal bargaining legislation.

These were the latest developments:

—The 860-member Canadian Air Traffic Control Association, whose members man the air control towers, agreed to appointment of a conciliation officer by the chairman of the public service staff relations board. Government negotiators had sought such appointment earlier.

—A 1,650-member local of the International Brotherhood of Electrical Workers, made up mainly of electronic technicians who maintain federal navigation and communication equipment across Canada, broke off contract negotiations with the government. These talks took place with a conciliation officer on hand.

Both unions blame the treasury board, which bargains for the government, for their contract stalemates.

Controllers seek a two-year contract—their last expired June 30—with pay increases of 15 to 20 per cent. They also want a reduction in the average monthly hours of work to 140 hours initially, then to 130 from the present 180.

A treasury board spokesman said its negotiators do not accept controllers' statistics on the hours now being worked. He agreed that the parties are far apart, with some 70 issues unresolved.

The electrical workers dispute is complicated by many of their members' jobs being classified as "essential". This means that the safety and security of the public could be endangered if the job were not performed, and an employee is barred from striking.

The union protested to the staff relations board that about 400 of the positions should not be so designated.

The union agrees that, in the event of a strike, certain emergency radio frequencies and air and marine traffic control equipment must be maintained. However it does not feel continuance of commercial air service, for instance, is essential.

The union is seeking a pay increase of about 43 per cent over a three-year contract. . .

Farewell to Arms

Gen. Jean V. Allard, outgoing chief of Canada's defence staff, salutes a flypast of CF-100 jets at his farewell to Canadian troops during a military ceremony at Ottawa's Uplands airport Friday. (CP Photo)

Won't Play Favorites

TORONTO (CP) — The University of Toronto is turning to the computer for assessments of freshman ability.

Complaining that high school teachers sometimes give their Grade II graduates better marks than they deserve so they'll attend a better chance of getting into college, the university says the computer will at least show an impartial judgment.

E. M. Davidson, admissions director, said that with the end of province-wide Grade 13 examinations in June, 1967, admissions officers lost what they considered to be an unfair but convenient yardstick to decide who got into university.

Believes Computers Alive

TORONTO (CP) — Rev. Arthur Gibson believes computers are "conscious" and "alive," capable of developing friendships.

The Roman Catholic priest, who teaches at St. Michael's College at the University of Toronto, also believes they have free will and can suffer emotional breakdowns, he said in an interview.

"Many people have an emotional resistance to admitting that computers are anything more than machines," Father Gibson said.

"But it seems to me that the computer performs the functions of consciousness and creative thought as man does.

"We are going to be able to develop genuine friendship with the advanced computers of the future."

Father Gibson studied the philosophy of science under Einstein at Princeton. He speaks eight languages, including Russian and Chinese.

He feels for computers.

"To destroy an advanced computer, an exquisite and beautiful vehicle of consciousness, would be as monstrous as to kill a man."

In getting to know computers, Father Gibson says, man is preparing himself for the potentially traumatic encounter with alien intelligence from space.

For this reason he is informally organizing a Toronto centre for "space theology" where scientists, humanists and religious thinkers can meet to prepare mankind for its confrontation with alien life.

"Yes, this sounds like mat talk to many," Father Gibson admits.

"But this is the way most brilliant physicists are talking.

"We've got to get used to the fact that man is not alone in the universe. Man isn't the cat's whiskers. An intelligent computer is as much made in the image of God as man is."

Inflation Fears Spark Pensioners' Protests

TORONTO (CP) — A different type of protest movement has been organized by some Toronto pensioners who fear inflation may bite into their small, fixed incomes.

This protest is being waged without riots, demonstrations, sit-ins or placards because those involved want to keep their dignity.

"We are not going to riot or stage sit-ins," said Corabel Penfold, 63, chairman of Pensioners Concerned. "We are dignified people and we are going to fight in a dignified manner."

The idea for the group sprang up during some periodic get-togethers held by a group of 12 pensioners, who have retired from Toronto businesses and factories during the last 10 years.

All 12 had provided adequately for their retirement and were able to live comfortably for a couple of years. But they thought inflation was going to ruin their plans.

"People who retired less than 10 years ago are finding it difficult to makes ends meet", said Mrs. Penfold. "But those who retired before that are desperate."

Mrs. Penfold said the group is determined "to be heard across Canada."

It wants retired couples on fixed incomes of under $4,000 annually to be exempt from income tax. A single pensioner with less than $3,000 would be exempt.

Mrs. Penfold said pensioners have paid taxes all their lives, fought in two wars and helped Canada grow.

She said they "don't want charity" but "deserve to spend our last years with dignity."

Emotional Farewell As Allard Steps Down

OTTAWA (CP) — Gen. Jean V. Allard, outgoing chief of Canada's defence staff, bade an emotional farewell to his troops Friday in a glittering military ceremony at Ottawa's Uplands airport.

The 56-year-old general, who takes up a new post as representative of the Quebec government in the United States Sept. 16, officially handed over his post as Canada's top soldier to Lt.-Gen. Frederick R. Sharp, who will be promoted to full general Sept. 15, his effective takeover date.

Governor-General Roland Michener and Defence Minister Leo Cadieux led a distinguished gathering of diplomatic and military representatives at the hour-long ceremony.

Also on hand were Paul Hellyer, former defence minister, and Air Chief Marshal Frank Millar, former chief of the defence staff.

"I want you to take back in your comrades a message of loyalty to my successor," Gen. Allard told the three 100-man detachments of navy, army and air force personnel on parade in a flag-bedecked hangar at Uplands.

"And I want to assure you, sir," he told Gen. Sharp in a voice breaking with emotion, "that the forces are in good order . . . the morale is good."

Gen. Allard paid a special tribute to Mr. Hellyer, who was defence minister when he was appointed chief of staff and the driving force behind the unification bill that made the three separate service branches into one.

Governor-General Michener said Gen. Allard exemplified the complete Canadian, with his equal facility in English and French.

"As anglophone and francophone and citizen he is a complete Canadian."

"On behalf of all Canadians we are deeply grateful for the long and distinguished service you have given to our country."

Black Militant Leader Ends 8-year, Self-Imposed Exile

DETROIT (AP) — Black militant leader Robert Williams, arrested and later released Friday when he flew to Detroit to end his eight-year self-imposed exile, said he will fight extradition to North Carolina where he is wanted on a 1961 kidnap charge.

"If Michigan surrenders me, I will move my fight to North Carolina and ask my people to come with me to fight," said Williams, 44-year-old president of the black separatist Republic of New Africa. "And when I say fight, I mean war."

Williams was released on $11,000 personal bonds after appearing in federal and state courts.

Following several major airline refusals to fly him from Leadon to the United States, Williams finally arrived in Detroit, as one of two paying passengers in a large Trans World Airlines jet—a special flight which TWA said cost it about $20,000. TWA spokesmen said they arranged the flight at the request of the United States government.

Williams fled the United States after he was charged with kidnapping an elderly white couple during a Monroe, N.C., racial disturbance Aug. 27, 1961. The couple were released unharmed the next day.

Since then, Williams has lived in Cuba, China and Tanzania.

The Republic of New Africa, which aims to establish an independent black nation from six southern states, was created in Detroit more than a year ago. Williams, then living in China, was named president.

Williams said the kidnap charge was trumped up. "I have never held anyone hostage," he said.

If you're bright enough, tough enough, strong enough, and care enough, you might be able to make our team. We're in a pretty good league.

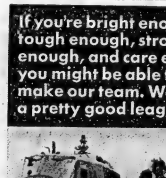

We're the Canadian Armed Forces, and if you can complete the training with us, you'll have it made.

You'll have it made because we'll make sure you have a real future. Something that brings you security, a steady income and job skills you can keep forever.

For information contact your military career counsellor.

THE CANADIAN ARMED FORCES

Where are you going to be five years from now?

Moon Dust Worth Cool $30 Million

HOUSTON (AP) — Two ounces of black moon dust—said to be worth about $30,000,000—were distributed among six scientists Friday as quarantine on the lunar material was lifted.

"This is worth about $5,000,000," grinned Dr. E. L. Fireman of the Smithsonian Institution after he received one small vial of the material. "I'm going to get out of town with it as soon as I can."

The moon samples were brought to earth by the Apollo 11 astronauts and isolated until now in the Lunar Receiving Laboratory. About 18 pounds of samples are being loaned to scientists for independent study.

This year, more people will commit suicide than ever before in the history of the world. This year, more babies will be born healthy than ever before, and more people will die of cancer. Why? Why are there more pressures so you than there were on your parents? Why, as life is made easier for us, does it apparently also get harder?

Marshall Cavendish, publishers of this new encyclopedia, Book of Life, believe that we need answers and we need to know, and need to know, more about themselves, because, with knowledge, will come greater understanding and tranquility. It was with this central idea in mind that Book of Life took shape.

Book of Life has been written entirely by specialists, doctors, psychologists, psychiatrists, sociologists, and marriage counsellors. It has a developed into 2,940 pages of facts and illustrations about the human body and mind, comprising 1,750,000 words. Thousands of costly colour photographs and illustrations have been commissioned from all over the world.

Book of Life is built on six vital themes. They are: The Living Body, Enemies of Man, The Medicine of Man, Life Together, Human Mind, and The Child and His World. Each week articles under these headings will help you know yourself better and give you greater understanding of others. You will find every article a constant source of practical advice.

Why did you fall in love?
Theme: Life Together. Pre-marriage relationships are explained and discussed in depth. There are articles on men and women in love; courtship; types of love relationships; and deepening relationships.

Have you ever felt like killing someone?
Theme: Human Mind. Often, we are driven to desperate lengths by forces apparently outside our control but our understanding. Articles on stress, strain, anxiety neurosis, dreams, emotions and will-power, will give you a new and broader insight into your mind and feelings.

Are you digging a grave with your teeth?
Theme: Enemies of Man. This article appears in Part 1. It explains how many people are eating habits can affect their health. It discusses the absurdity that one third of the world is under-nourished, while the populations of America and Britain incline to obesity. It shows how the food you eat influences your body for good or ill. Many, many more articles will cover the range of diseases from the killer diseases to the common ailments that threaten us from day to day, like back-ache and 'flu.

Have you got sex appeal?
Theme: Life Together. What triggers a relationship between two human beings? Sex appeal is discussed from all points of view; biological, emotional, sociological and cultural. It shows how sex appeal and sexual emotions influence your life; from loving or hating your parents, to your choice of a marriage partner.

It describes how every individual has a sexual drive; that sex appeal always exists for both men and women. It shows how different races have different standards of sex appeal, how fashions in sex appeal vary, historically as well as geographically.

This absorbing and informative article appears in Part 1 of Book of Life.

Why will you die?
Theme: The Living Body. What is death? Right from the start of our lives, we are travelling towards it. Yet there can be a thousand reasons why we die. Book of Life explains and examines; from simple disorders and old age, through to one of today's greatest killers, cancer.

Homosexuality—is it natural?
Theme: Life Together. This takes one of the most important human issues of our time and looks at it in depth. Other articles will discuss simple friendships, divorce, physical sex, the techniques of love-making and self-discovery.

Was your family planned? Or adopted?
Theme: The Child and His World. From conception and birth, through to puberty, articles trace the total development of the child. Each part will give you positive help and advice about bringing up your children. Everything from bed-wetting, backwardness and behaviour problems to measles, mumps and whooping-cough will be included.

Would you agree to a heart transplant?
Theme: The Living Body. The total human body and its functions are fully explained in Book of Life. Articles on the heart, the kidneys, the liver, the brain, the glands, the skin, sense of touch and pain are included. The nature, the capacity, and astonishing behaviour of the body we inhabit emerges in all its complexity and simplicity.

Get Book of Life
Find out what makes you tick

620 key topics—about you

620 key topics build to form this unique encyclopedia. Here are some of the fascinating articles written by experts, that you will be reading.

The Living Body: digestive system, stomach, lungs, blood groups, veins, black busts, how men and women differ physiologically.

Enemies of Man: food poisoning, ulcers, viruses, coughs and colds, blood pressure, tiredness, headaches and migraine, allergies.

The Medicine of Man: drugs, symptoms, diagnosis, the Pill, surgery, research, tranquillizers, mental illness, diabetes, slimming.

Life Together: the family, adopting a child, jealousy, infidelity, divorce, sex and censorship, problems of middle-age.

Human Mind: intelligence, memory, fear, aggression, grief, complexes, self-knowledge, obsessions and phobias, suicide, shyness, the soul.

The Child and His World: birth, infant care, training, the handicapped child, school phobia and troubles, jealousy, the child in mixed marriages.

Book of Life will be published in 105 weekly parts. It will build into seven great volumes of medical fact and opinion, and in this week's first issue you get an 8-page master plan which shows you clearly how the whole work will develop.

Your own set of binders

You will want to keep Book of Life as carefully as possible, for it will be a constant source of reference well as one of interest. Special white and gold binders have been designed for the full set of volumes, and also for the Medical Dictionary, which is included on the back page of every issue. Beautifully printed, richly colourful, Book of Life is the first encyclopedia of its kind about you, your mind and body.

Part One...on sale today at your local magazine counter—75¢.

Pennant-bound

Mets' Double Win Holds Off Chicago

By THE ASSOCIATED PRESS

Casey Stengel, New York Mets first manager, used to describe the club as "amazing," but in Casey's day the adjective didn't really fit.

Today, however, with the Mets on their way to their first pennant, "amazing" is the right word.

Chicago's staggering Cubs broke an eight-game losing streak Friday night, beating St. Louis Cardinals 5-1. Yet the Cubs lost ground in the National League East Division to the rampaging Mets who beat Pittsburgh Pirates twice by 1-0 scores.

The only runs in each game were driven in by winning pitchers Jerry Koosman and Don Cardwell.

The doubleheader sweep opened the Mets' lead to 3½ games over the Cubs, stretched their winning streak to nine games and reduced their magic number to 16. The last three victories have been shutouts and the New York pitching staff has not allowed a run in the last 34 innings.

In other NL games Friday, Montreal Expos shut out Philadelphia Phillies 4-0 behind the five-hit pitching of Bill Stoneman. It was Stoneman's fifth shutout and 10th victory as he struck out 12.

Atlanta Braves edged Houston Astros on San Francisco Giants blanked Cincinnati Reds 1-0 and Los Angeles Dodgers took San Diego Padres 3-2.

Koosman pitched a three-hitter in the first game against the Pirates and collected his first RBI of the season with a fifth inning single off loser Bob Moose that drove in Bobby Pfeil.

The second game was virtually a repeat of the first with Cardwell following Bud Harrelson's second inning double with making the slim margin stand up. Cardwell allowed four hits in the eight innings he worked and Tug McGraw came on to nail down the victory with a scoreless ninth.

Ernie Banks was the offensive hero for the Cubs. Banks singled Chicago's tying run home in the seventh inning and then unloaded a three-run double as the Cubs scored four runs to take the lead in the eighth.

Bill Hands pitched a seven-hitter and started the Cubs' the breaking rally in the eighth with a single.

Another pitcher, George Stone, played a major role in Atlanta's victory over Houston with his bat.

Stone smashed a two-run homer and got solid relief help from newly-acquired Hoyt Wilhelm to set down the Astros. The homer was the first extra base hit of Stone's career.

The victory allowed Atlanta to take over first place in the West Division.

Juan Marichal allowed only one hit, a single by Tommy Helms, and set down 12 batters in order before Cincinnati broke up the perfect game with a single by Hal Lanier.

Los Angeles scored across two runs in the eighth inning to beat the Padres, who had taken four straight from the Dodgers last weekend.

Two-out singles in the eighth inning by Ted Sizemore, Bill Singer, Maury Wills and Manny Mota broke a 3-3 tie.

Orioles Clinch Pennant Share

Ken Harrelson may have known something or other he missed his plane in Cleveland. He didn't want to get wiped out by Dave Johnson.

Eddie Leon and Mike Paul weren't so lucky. Johnson, the Baltimore second baseman, put them out of commission with two swings of his bat in the fourth inning Friday night.

Then, in the ninth, he cracked the single that gave the Orioles a 2-1 victory over the Indians and enabled them to clinch at least a tie for the pennant in the American League East Division. The Orioles can clinch it today by winning or if the defending world champion Detroit Tigers lose.

The Tigers bowed to Washington Senators 4-3 Friday night and trail the Orioles by 17½ games.

Elsewhere, Minnesota Twins remained 8½ games ahead of Oakland Athletics in the West Division by blanking Kansas City Royals 3-0 while the Athletics bombed the Chicago White Sox 12-4. Boston Red Sox nipped New York Yankees 4-3 after losing the opener of their doubleheader 5-3 and Seattle Pilots defeated California Angels 4-1 before the nightcap was called off a 1-1 tie after 9½ innings when rain made the field unplayable.

Harrelson, the Hawk of Cleveland, flapped into Baltimore several hours after the rest of the Indians and took a hit with a stiff fine by manager Alvin Dark.

Harrelson said his alarm clock didn't go off and he missed the plane from Cleveland.

Baseball Standings

American League

Eastern Division

	W	L	Pct.	GBL
Baltimore	45	19	.680	—
Detroit	82	62	.568	17½
Boston	77	66	.538	22
Washington	70	70	.517	25
New York	71	73	.493	28½
Cleveland	57	86	.399	43

Western Division

Minnesota	91	56	.619	—
Oakland	78	64	.549	8½
California	61	80	.433	25
Kansas City	59	84	.413	28
Chicago	56	85	.397	30
Seattle	55	85	.394	30½

National League

Eastern Division

	W	L	Pct.	GBL
New York	87	57	.604	—
Chicago	85	60	.586	2½
St. Louis	77	67	.535	10
Pittsburgh	78	66	.535	10
Philadelphia	57	85	.401	29
Montreal	45	100	.310	42½

Western Division

Atlanta	90	65	.552	—
San Francisco	79	65	.549	1½
Cincinnati	77	64	.546	1
Los Angeles	71	65	.543	1½
Houston	75	67	.528	3½
San Diego	65	89	.313	34½

★ ★ ★ ★ ★

League Leaders

National League

	AB	R	H	Pct.
C. Jones, NY	458	80	150	.347
Clemente, Pit.	454	76	155	.341
Rose, Cin	536	107	182	.341

Home Runs—McCovey 44; H. Aaron, Atlanta, 41.

Pitching—Seaver, New York, 21-7, .750; Regan, Chicago, 12-3, .706.

American League

	AB	R	H	Pct.
Carew, Min	398	74	135	.339
Reese, Min	378	49	124	.328
Powell, Bal	490	82	155	.316

Home Runs—Howard, R. Jackson, 46; Killebrew, 42.

Pitching—Palmer, Baltimore, 14-2, .875; McLain, Detroit, 22-7, .759.

If you feel you are getting less than forceful contact with the ball, it could be you are allowing your left arm to collapse after impact. When this happens, the whole left side collapses. There is nothing solid against which to hit with the right side. You may find you are leaving more weight on the right side after impact.

To correct this, practice an extension of the left arm as said well after impact. This helps drive the clubhead through the ball with your best speed and will result in longer shots. The left arm should not collapse until after the hands reach waist-height in the follow-through.

© 1969 BELL Newspapers, Inc.

4-7

Elaine Sticking to Books

ELAINE TANNER

EDMONTON (CP) — Elaine Tanner has given up world swimming competitions for the anonymous life of a freshman on the University of Alberta campus.

Miss Tanner, who won two silver medals at the 1968 Olympics in Mexico, enrolled Thursday at the university and, at least for the present, will confine her swimming to the university team.

"I'm a student first, a girl second and a swimmer last," she said in an interview.

"Right now, I just don't know if I'll become serious about swimming again. I haven't trained seriously since April. But I will swim for the University of Alberta."

Miss Tanner, 18, said she decided to attend the university because it has "the best program in recreation administration in Canada."

"I haven't really decided whether I want to specialize in recreation or physical education, but I can switch in my second year," she said.

Miss Tanner will not lack for competition from the other members of the swim team at the university.

Included on the squad are Arlene Handorean and Sue Smith, both world-class competitors.

"I suffered a big letdown after the Olympics when it seemed I was swimming not only for myself, but for 20,000,000 Canadians who all wanted me to win," Elaine said.

"I was trying to win a gold medal for Canada. I really feel I let them down.

"But I still love to swim. I'll always love to swim."

Intelligencer Sports

BELLEVILLE, ONTARIO, SATURDAY, SEPTEMBER 12, 1969

ANDY CAPP

Lack of Sponsor Gives Homenuik Golf Incentive

QUEBEC (CP) — Wilf Homenuik says he's trying harder on golf's pro trail this season because he's literally spending his own money to take part.

Homenuik, 31, of Winnipeg, hopes to come close to righting that situation as he enters today's second round of the 54-hole Canadian Professional Golfers Association tour championship with a three-stroke lead.

In Friday's opening round, played in intermittent rain squalls on the Royal Quebec Golf Club's par-72, 6,650-yard course, Homenuik fired a fine five-under-par 67 to give him a running start toward the $3,000 first-prize money.

In all, $15,000 will be split by the 12 participating pros, while Nick Weslock, the 51-year-old amateur from Burlington, Ont., plays for a medal. Weslock is the lone amateur.

"So far this year I've made about $6,000 in official money in the United States and $5,000 in Canada," Wilf said. "I need about $15,000 to cover my expenses and break even this year. . . .

"I haven't found a sponsor so I think it makes me try harder because I'm spending my own money."

Defending champion Moe Norman of Gilford, Ont., Weslock and Wayne Vollmer of Vancouver were all bunched at 70, three strokes off Homenuik's pace.

Four golfers were listed at par. They were Bob Panasiuk of Windsor, Ont., Gary Slatter of Grand Bahama, who previously played out of Islington, Ont., Bob Breen of Woodbridge, Ont., and Bill Mahaffy of Victoria.

Toronto's Alvie Thompson came in with a one-over 73, one stroke better than Gary Bowerman of Richmond Hill, Ont., and Ken Fulton of Montreal.

Thompson, 33, said this will be his last crack at tournament golf. Alvie, who has played as a tour pro for nine years, said he hopes to stay "in the golf business."

Saskies Rough at Home

Ticats Take String into Regina

By THE CANADIAN PRESS

Coach Joe Restic puts his Hamilton Tiger-Cats unbeaten string on the line Sunday against a team that hasn't lost a regular season game at home to an Eastern Football Conference club in four years.

The showdown comes at 2 p.m. CDT at Taylor Field in Regina where Canada's football behemoths—the Ticats and Saskatchewan Roughriders—clash in one of three Canadian Football League games in the West during the weekend.

Hamilton, with five wins and a tie, leads the EFC and is the only unbeaten CFL team. The Riders, who lead the Western conference standings, last suffered defeat at home to an EFC team when the Ticats trimmed them 30-6 Aug. 31, 1965.

Hamilton nipped Saskatchewan 33-32 in an exhibition game in Regina July 11 and Restic said "there's a good chance of another high-scoring game Sunday."

Hamilton, with five wins and a tie, leads the Eastern race with 11 points. Ottawa Rough Riders and Toronto Argonauts had 10 points each before their clash in Ottawa this afternoon.

Tonight, Calgary Stampeders meet British Columbia Lions in a WFC contest at Calgary, to begin at 8 p.m. MST.

The other weekend game is Sunday when Winnipeg Blue Bombers are in Edmonton against the Eskimos. Kickoff is at 2 p.m. MST.

Vasko Heads List of Heavyweights Checking in at NHL Training Camps

Elmer (Moose) Vasko has a weighty problem trying to break out of the B squad for a regular position with Minnesota North Stars.

The six foot, three-inch veteran who was captain of the National Hockey League team last season showed up at training camp in Toronto weighing 242 pounds.

Manager-coach Wren Blair demoted the 33-year-old defenceman to the B ranks until he loses 25 pounds. Also demoted was reserve goalie Fern Rivard at 189 pounds—19 pounds more than Blair wanted.

Vasko and Rivard were not alone as players of nine NHL clubs went into conditioned practice season Thursday and Friday t shake off the extra punds acquired during the summer.

At Toronto Maple Leafs' camp in Peterborough, Ont., defence Gamble went to work sweating off abut 12 of the 221 pounds he weighed in with. Defenceman Pat Quinn also showed up six pounds overweight.

EDDIE SHACK
Entertaining Already

Other teams in camp are New York Rangers at Kitchener, Ont.; Detroit Red Wings at Port Huron, Mich.; Montreal Canadiens at the Forum in Montreal; Los Angeles Kings at Barrie, Ont.; Boston Bruins at London, Ont.; Oakland Seas at Oshawa, Ont., and St. Louis Blues at St. Andrews, N.B.

Pittsburgh Penguins start reporting Sunday at Brantford, Ont., and Monday is opening day for Chicago Black Hawks in Chicago and Philadelphia Flyers at Quebec City.

Terry Sawchuk, acquired by New York in a summer trade with Detroit, arrived to start his 21st NHL season.

Eddie Shack, keeping up his nickname The Entertainer, flew into the Kings' camp at Barrie Friday in a helicopter. He landed at the team hotel where he met general manager Larry Regan and donned a uniform.

He then flew off to the arena where he was due for morning practice. Coach Hal Laycoe ordered him off the ice and told him to come back for the afternoon session.

Pronovost Takes Tulsa Job

PETERBOROUGH (CP) — Marcel Pronovost, 39-year-old veteran defenceman with the National Hockey League's Toronto Maple Leafs agreed Friday to take over as playing coach of Tulsa Oilers, Leafs' farm team in the Central Hockey League.

Tulsa manager Ray Miron told a news conference at Leafs' training camp here that Pronovost, with 19 years in the NHL behind him, signed a one-year contract and will join the team Sunday.

★ ★ ★

KITCHENER (CP) — Emile Francis, as general manager and coach of the New York Rangers, took an extra heavy responsibility Friday.

He personally weighed in each player arriving at training camp here and the National Hockey League club came up with 62 bodies — the largest camp in Rangers' history.

★ ★ ★

VANCOUVER (CP) — Vancouver Canucks of the Western Hockey League plan to offer George Punch Imlach the position of head coach when the former coach of Toronto Maple Leafs arrives here next Friday.

Joe Crozier, Canucks coach and general manager, was commenting Friday on Imlach's earlier announcement that he had been offered a job with the Vancouver team, now trying for an expansion berth in the National Hockey League.

"I want it understood that Punch is not being offered either the coaching job or the general manager's job," said Crozier.

★ ★ ★

SALEM, Mass. (AP) — Phil Esposito, the Boston Bruins ace who holds the National Hockey League record for points scored in a season, said Friday he is disappointed that the Bruins have not rewritten his three year contract, which has two years to run.

He won the Art Ross Trophy for most points scored, his 126 points being a record.

Transmission Troubles ?
CALL
Automatic Transmission Clinic
252-3010
North Front St., Trenton

SALESMAN WANTED
We require one salesman to fill a vacancy on our staff. We sell more cars per salesman than any dealership in this area. This is an excellent opportunity for a man who is interested in working in an interesting business with excellent remuneration. Experience in selling would be an asset. We offer a new car, salary, commission, bonuses, sick plan and paid holidays. All inquiries will be held in strict confidence.
PHONE OR WRITE TO DON WILLIAMS,
STIRLING MOTORS
CHEVROLET - OLDSMOBILE DEALER
STIRLING, ONT. 395-3252 OR 962-5527

BELLEVILLE FAMILY YMCA

SKIN DIVING COURSE
COMMENCING TUESDAY, SEPT. 16TH
For Information Phone 962-9245
ENJOY THE THRILLS OF THE GREAT UNDER WATER WORLD !

BELLEVILLE
SNOOKER LEAGUE
MAJOR A-B-C
Beginning Oct. 1st
2 TO 3 PLAYER TEAMS
6 GAMES — 1 NIGHT PER WEEK
$1.00 PER PERSON PER WEEK
– 2 LOCATIONS –
Mary's Family Billiards — 218 Front St.
Uptown Billiards — 318 Front St.
CALL 962-7656 ONLY

Quinte Outdoors

Pike Bite In Moira

For those who enjoy fishing the muskellunge, the Kenora region was the place to be last week.

Anglers took three muskellunge weighing 31, 32 and 36 pounds and the fish were biting well throughout the region, the weekly report of the Ontario lands and forests department shows.

Muskellunge are found in heavily-weeded areas and a weedless spoon, preferably in a strawberry color and baited with pork rind is one of the best ways to get them out.

Eagle Lake gave up three muskellunge weighing from 21 to 28 pounds.

This may be the last weekend of good fishing in southern Ontario as the hunting season begins Sept. 27 and hunters often dislike anglers around their decoys.

Fishing is generally fair to good throughout the province.

The report from the lands and forests department's eastern district:

TWEED — Panfish good in all waters. Lake trout good in Wollaston, Mayo and Kaonisheg lakes. Bass good in Limerick and Baptiste lakes. Pike good in Crestercal, White, Beaver and Moira rivers. Pickerel good in Buckshot, White, Beaver and Moira rivers. Brook trout fair in Egan Creek.

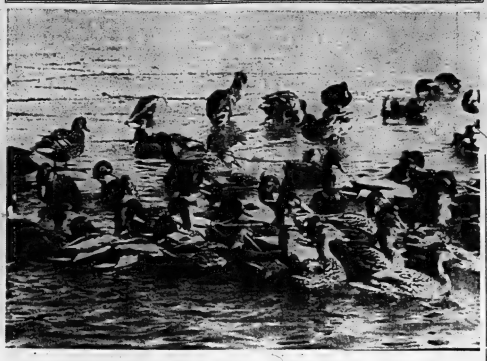

Resting While They Still Can

These wild ducks have two weeks more summer holidays before they have to worry about hunters. This year's bag limit has been set at five ducks per hunter, including one canvasback or redhead, and four woodducks. After Oct. 11, hunters can take seven ducks daily, providing the extra two are bluebills or whistlers. Lands and Forests spokesmen remind hunters they should wear the black patch that comes with the purchase of their $2 federal duck stamp.

Shotgun Ammunition Prime Pollution Factor

OTTAWA (CP) — Hunters and ammunition-makers are among the prime culprits in Canadian water pollution, says the Canadian Wildlife Service.

Lead shot used by hunters has long posed a double threat to many species of waterfowl throughout North America.

First, the ballistic characteristics of the lead pellets wound many birds without killing them—an estimated 750,000 North American ducks are so crippled every year. That's as many as the harvest of all Ontario waterfowl hunters.

The expended shot creates a grave pollution danger too. Ducks mistake the pellets lying in marshes for grit or food, and the toll of ducks dying from lead poisoning may be as great as that of the disabled birds.

The Canadian Wildlife Service, with its American counterpart, has been working for some time trying to develop a non-toxic pellet which would also reduce the ranks of crippled waterfowl.

The ideal shot would not harm ducks if eaten and would kill ducks at about 45 yards—but patter harmlessly off feathers at ranges of 50 yards and beyond.

N. G. Perret, a biologist with the service, says the most likely pellet material found so far is iron.

"Iron is as effective as lead at 60 yards," he says. "But it is expensive to produce and it's tough on gun barrels."

He says his research team isn't getting much help from manufacturers in inventing new production methods. But the project was getting a boost from researchers in Canadian steel and nickel companies.

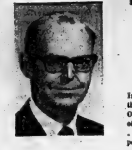

To Help You...

meet your insurance needs

CIAG has increased its sales staff in the Belleville area.

RAYMOND SCOTT

Is our new representative. CIAG is owned and controlled by the million members of the Ontario Credit Union League, Ontario Federation of Agriculture and United Co-Operatives of Ontario. The Association has 57 offices across the province . . . a reputation for fair claims service . . . and over 300,000 policies in force.

For dependable insurance protection and service, please call:

RAYMOND SCOTT

64 SOUTHVIEW AVE. — BELLEVILLE — BES. 968-5561 — RES. 962-2838

CIAG INSURANCE

CO-OPERATORS INSURANCE ASSOCIATION OF ONTARIO

The Original Knight SOLUNAR TABLES When To Fish Or Hunt

The schedule of Solunar periods, as printed below, has been taken from Richard Alden Knight's Solunar Tables. Plan your days so that you will be fishing in good territory or hunting in good cover during these times, if you wish to find the best sport that each day has to offer.

The Major Periods are shown in boldface type. These begin at the times shown and last for an hour and a half or two hours thereafter. The Minor Periods, shown in regular type, are of somewhat shorter duration.

Use Eastern Daylight Saving Time.

(September 13 - 21.)

Day	Minor A.M.	Major A.M.	Minor P.M.	Major P.M.
Saturday	6.35	12.20	6.55	12.45
Sunday	7.15	1.05	7.50	1.25
Monday	8.10	2.00	8.40	2.25
Tuesday	9.05	2.55	9.35	3.20
Wednes.	10.00	3.50	10.30	4.20
Thursday	11.05	4.55	11.40	5.25
Friday	—	6.00	12.10	6.30
Saturday	12.45	6.50	1.05	7.25
Sunday	1.45	8.00	2.10	8.35

Sound Anchor Use Yachting's Lost Art

Charles F Chapman, one of America's great authorities on boating and yachting always referred to anchoring and the use of anchors as an "art."

And to some degree it is Many's the boat that has wound up wrecked on shore with all the proper anchoring equipment aboard because the skipper didn't have that artistic touch

Here are some basic principles on anchoring First every boat, whether sail or power should carry an anchor Big boats, of the cruiser or live-aboard type, longer than 20 feet, should always carry two anchors

One can be light for temporary stops — a "lunch hook" as the old salts say, but the other should be big, strong and heavy, suitable for holding the boat under bad weather conditions

There are no laws or rules laid down officially anywhere to help a boat owner select an anchor, it is something to which the individual skipper must give considerable thought based on the knowledge of the conditions under which his boat will operate

As Chapman says, it's a kind of an art

The boater should not be influenced by the popular conception of what an anchor looks like This conception is often the product of seeing a Navy type anchor pulled up snugly at the bow of a big vessel, or at best, one of the old patterns of the kedge anchor, which is the classical image, and the kind Columbus used

Now there are no really bad anchors Some are just better and more modern than ing sketch are shown the four most common types small boaters will encounter. They are: (1) Navy or stockless: (2) kedge; (3) Northill; (4) Danforth.

Authorities generally agree that the No. 4 design is best for small boats. It stows away very easily, and in tests, has shown a holding power from three to 20 times that of the others.

Weight is important. Strength and holding power are relative to weight. An eight pound anchor will probably hold any outboard motor boat up to 20 feet long, in rock, mud or sand bottom. But a 40 foot cruising boat had better not venture out without something as substantial as a 60 to 75 pounder.

Uses of the four types vary somewhat. The Navy anchor, as the name suggests is used on large ships, either naval or commercial. Its advantage is that because it has no "stock" . . . that's the bar or rod at the end opposite the crown . . . it can be pulled up into the hawse pipe of a vessel without being touched.

The kedge, until recently has been the most popular design of anchor. The Northill is similar in the kedge with the stock moved to the crown.

The Danforth anchor, designed about 25 years ago by R. S. Danforth, won acclaim during World War II. As a landing craft was about to hit the beach it dropped a Danforth anchor well offshore. When it came time to leave a winch could pull the craft off stern first.

WE ARE HEADQUARTERS FOR LAWN SEED

VERY BEST BLENDS

For Your Front Lawn Cottage or Playground

40c to 1.50 lb.

Bishop's Seed GARDEN CENTRE

81-83 STATION ST.

THIS SUNDAY

Stock Car Races

BRIGHTON SPEEDWAY

SEPT. 14 - 2 P.M.

DON'T MISS THE THRILLS ON OUR ¼ MILE PAVED TRACK

SPECIAL ATTRACTION

MARK TRIPP LTD. Annual Trophy will be presented to the winner of the Super Feature.

FEATURE RACES — POWDER PUFF

ADMISSION

ADULTS $1.50 — CHILDREN UNDER 12 FREE

BRIGHTON SPEEDWAY

Turn South off Hwy. No. 2 at Smithfield down Stoney Point Road to Canal Road then turn right.

TEXACO

TEXACO CANADA LIMITED IS PROUD TO ANNOUNCE THE APPOINTMENT OF

DENNIS SALLANS

AS A DISTRIBUTOR OF

TEXACO PETROLEUM PRODUCTS

IN BELLEVILLE AND SURROUNDING AREA

For fast, efficient service and top quality Texaco

- HEATING OILS
- FARM FUELS
- LUBRICANTS

PLEASE CALL 968-5411

CTV NBC ABC CBS CBC

THE NEW FALL TV SEASON IS HERE

SEE ALL THE NEW SHOWS ON ALL 5 NETWORKS BETTER WITH

CABLE TV

INSTALL SAFE, MODERN CABLE TV

Belleville 160 Front St. Phone 968-5523

CABLEVUE BELLEVILLE LIMITED

Trenton 27 Quinte St. Phone 392-6202

MORE FOR YOU - WITH CABLEVUE

Sherman Fired by Giants, Replaced by Alex Webster

NEW YORK (CP-AP) — Allie Sherman, who once coached Winnipeg Blue Bombers of the old Western Interprovincial Football Union, was fired Friday as coach of New York League.

Alex Webster, who was a fullback for Montreal Alouettes of the Big Four in the early 1950s —about the same time Sherman was with Winnipeg—was named to succeed Sherman.

Sherman had served as head coach for eight seasons during which time the Giants won three NFL Eastern Division titles.

The Giants compiled a 7-7 record in 1968 and were winless in five preseason games this year. The firing of Sherman took place nine days before the start of the regular NFL season.

Webster was a running star for the Giants for 10 seasons before moving up to offensive backfield coach two years ago.

Wellington Mara, Giants' president, issued a formal statement:

"Since 1961 all decisions affecting the operation of our football team have been made by Al Sherman and myself.

"Because I find recent results unacceptable, I have taken the following steps:

"I have asked Al Sherman to step aside as head coach and I have signed Alex Webster to a two-year contract as head coach.

"Although I will continue to be the chief executive officer of the Giants and, as such, will continue to have the ultimate responsibility for all decisions, I will appoint an experienced football man to assist our new coach in the evaluation, selection and procurement of players. It may not be possible to make such an appointment until after the football season, but actually, few decisions of this nature remain to be made for this season."

Leader Has 105 Winners

TORONTO (CP) — Five jockeys are locked in a battle for the Canadian riding championship.

"This must be the closest race for the championship we have had in years," says Eric Astrom, executive secretary of the National Association of Canadian Race Tracks, Inc.

Two of the contenders are foig mer champions—Richard Grubb and Avelino Gomez—but the other three are comparatively little known.

Leading the race up to Friday was Bobby Stewart, 25, riding at Blue Bonnets in Montreal.

The native of Humboldt, Minn., was leading rider at Assiniboia Downs, Winnipeg, this year with a record 90 winners in 56 days. The previous mark was 78 but the season was extended by 14 days this year.

Since moving East, Stewart—who had 105 wins last year —has run this year's total to 105. He is likely to move to Toronto when Blue Bonnets season closes Oct. 13.

Basil Frazier, 32, riding at Exhibition Park in Vancouver, is right behind Stewart with 90.

The Gang's All Here!

More than 100 city girls participated in the first season of the Belleville Girls' Minor Softball Association. Some of them, including members of the junior champion Tots 'n Teens Swingers and senior champion Mel Bartlage teams and league executive gathered for this photo. Front (from left): Deborah Whalen, Deborah Dunitz, Ann Marie O'Sullivan, Judy Wardhaugh, Shirley Gulliver, Linda Empey, Kim Mills. Back: Valerie Brown (coach), Pam Dunlitz (executive), Terry O'Sullivan (coach), June Wardaugh (coach), Jack Garvin (president), Shirley Warner (vice-president), Don Dafoe, Bob Rolland.

McLeod Sees No Benefit From Nats' European Tour

WINNIPEG (CP) — Coach Jack McLeod of Canada's national hockey team said the just-completed exhibition tour of Europe wasn't worth it.

And he was critical of the calibre of opposition the Nationals met in chalking up eight wins in nine games.

"I never saw one player from either the Russian A or B teams," said McLeod. "The team we played, were awful. . . . Why, with the team we had at the world tournament last spring it would have been a massacre."

Most of the team arrived back in Winnipeg Thursday night with a number of them dropping off at other points.

Wayne Stephenson, for one, went on to Boston Bruins' training camp. Stephenson formed a goaltending combination with Ken Dryden on the exhibition tour.

McLeod said the complement of professionals fit in well with the amateurs on the team but because of the competition, he said the trip was not worthwhile.

The Canadians, McLeod said, were accused of rough play as usual but the coach felt it was no rougher than past performances.

"I wasn't knocking the referees," he said. "I was knocking the system and it isn't the first time. There are just far too many offsides and far too many penalties going unnoticed."

The Nationals also were accused of demanding a $5,000 fee to play an unscheduled game against a Russian team, but McLeod would not comment on the issue.

"I'm not management anymore," he said.

Calder Winner Dies

OTTAWA (CP) — Johnny Quilty, 48, a former National Hockey League star and winner of the Calder Cup as rookie of the year in 1941, died suddenly at his home here Friday night.

Quilty won the rookie award when he broke into the NHL with Montreal Canadiens in 1941. Earlier, he had starred in football, hockey and boxing at St. Patrick's College here.

His NHL career was interrupted by Second World War RCAF service, but he returned to the Canadians later, and finished his big league career with Boston Bruins.

Celtic Soccer Star Gets Saintly Treatment

GLASGOW (AP) — Jimmy Johnstone, fiery red-haired Glasgow Celtic soccer star, appears beside the figure of Christ in a new stained glass window in a Glasgow Roman Catholic church.

Dom Ninian, the year-old Benedictine monk who designed the window, shows Johnstone in a Celtic group and while horned Hitt with a football at his feet. Christ stands at his side.

"I wanted to show that Christ is interested in all aspects of life, including sport," Dom Ninian said. "I chose Johnstone because I wanted some red in my window and he has red hair.

VOLVO

B AND D MOTORS

348 Front St. Belleville 962-5455

YOUR MILITARY CAREER COUNSELLOR

Will be at the Belleville Armories

SEPTEMBER 16th

From 12 noon - 8 p.m.

Representing

THE CANADIAN ARMED FORCES

Quinte Men's Best Ball Sunday

A full calendar of events at the Bay of Quinte Country Club has been whittled away all summer until there are now just a handful of major ones remaining.

Today sees the Quinte Club women holding their closing field day, while next Saturday it's the men's turn to officially bring a close to the club's list of summer events for them.

The following is the draw of another scheduled event on the men's fixture card — the Senior Men's Best Ball competition — to be held this Sunday:

* * *

SENIOR MEN'S BEST BALL
Sunday, September 14, 1969
8:00—Frank Mitchell and Rod Gill — H. Gibbon and D. Mahoney

8:01—B. McLeod and M. Dufresne — P. Henderson and D. Lefort

8:10—J. Miller and D. Templeton — R. Hall and J. Hall

8:20—J. Sinclair and G. Dunbar — J. Stewart and M. Thibeault

8:30—F. Newman and M. Harkness — J. Allen and C. Cowell

8:40—J. Johnston and J. Todd — R. Alexander and J. Hall

8:50—J. Mott and G. Hodgson — J. Hall and J. Stewart

9:00—A. Sinclair and J. Dunbar — J. Hall and J. Stewart

9:10—A. Robertson and L. Pettman — S. Nelson and Bob Strachan

9:20—G. Cook and J. Canning — D. Hall and D. Wagner

9:30—J. Hall and G. Sills — J. Hall and J. Stewart

9:40—G. Hall and H. Mcllachlan — J. Hall and J. Stewart

9:50—J. Wilson and C. Gilmour — J. Hall and J. Stewart

10:00—J. Hall and J. Stewart — J. Hall and J. Stewart

10:10—J. Hall and J. Stewart — J. Hall and J. Stewart

10:20—J. Hall and J. Stewart — J. Hall and J. Stewart

10:30—J. Hall and J. Stewart — J. Hall and J. Stewart

10:40—J. Hall and J. Stewart — J. Hall and J. Stewart

10:50—J. Hall and J. Stewart — J. Hall and J. Stewart

11:00—J. Hall and J. Stewart — J. Hall and J. Stewart

11:10—J. Hall and J. Stewart — J. Hall and J. Stewart

11:20—J. Hall and J. Stewart — J. Hall and J. Stewart

11:30—J. Hall and J. Stewart — J. Hall and J. Stewart

11:40—J. Hall and J. Stewart — J. Hall and J. Stewart

11:50—J. Hall and J. Stewart — J. Hall and J. Stewart

12:00—J. Hall and J. Stewart — J. Hall and J. Stewart

12:10—J. Hall and J. Stewart — J. Hall and J. Stewart

12:20—J. Hall and J. Stewart — J. Hall and J. Stewart

12:30—J. Hall and J. Stewart — J. Hall and J. Stewart

12:40—J. Hall and J. Stewart — J. Hall and J. Stewart

12:50—J. Hall and J. Stewart — J. Hall and J. Stewart

1:00—J. Hall and J. Stewart — J. Hall and J. Stewart

1:10—J. Hall and J. Stewart — J. Hall and J. Stewart

1:20—J. Hall and J. Stewart — J. Hall and J. Stewart

1:30—J. Hall and J. Stewart — J. Hall and J. Stewart

1:40—J. Hall and J. Stewart — J. Hall and J. Stewart

1:50—J. Hall and J. Stewart — J. Hall and J. Stewart

2:00—J. Hall and J. Stewart — J. Hall and J. Stewart

2:10—J. Hall and J. Stewart — J. Hall and J. Stewart

2:20—J. Hall and J. Stewart — J. Hall and J. Stewart

2:30—J. Hall and J. Stewart — J. Hall and J. Stewart

2:40—J. Hall and J. Stewart — J. Hall and J. Stewart

2:50—J. Hall and J. Stewart — J. Hall and J. Stewart

3:00—J. Hall and J. Stewart — J. Hall and J. Stewart

3:10—J. Hall and J. Stewart — J. Hall and J. Stewart

3:20—J. Hall and J. Stewart — J. Hall and J. Stewart

3:30—J. Hall and J. Stewart — J. Hall and J. Stewart

3:40—J. Hall and J. Stewart — J. Hall and J. Stewart

3:50—J. Hall and J. Stewart — J. Hall and J. Stewart

4:00—J. Hall and J. Stewart — J. Hall and J. Stewart

4:10—J. Hall and J. Stewart — J. Hall and J. Stewart

4:20—J. Hall and J. Stewart — J. Hall and J. Stewart

4:30—J. Hall and J. Stewart — J. Hall and J. Stewart

4:40—J. Hall and J. Stewart — J. Hall and J. Stewart

4:50—J. Hall and J. Stewart — J. Hall and J. Stewart

5:00—J. Hall and J. Stewart — J. Hall and J. Stewart

5:10—J. Hall and J. Stewart — J. Hall and J. Stewart

5:20—J. Hall and J. Stewart — J. Hall and J. Stewart

5:30—J. Hall and J. Stewart — J. Hall and J. Stewart

5:40—J. Hall and J. Stewart — J. Hall and J. Stewart

5:50—J. Hall and J. Stewart — J. Hall and J. Stewart

6:00—J. Hall and J. Stewart — J. Hall and J. Stewart

6:10—J. Hall and J. Stewart — J. Hall and J. Stewart

6:20—J. Hall and J. Stewart — J. Hall and J. Stewart

6:30—J. Hall and J. Stewart — J. Hall and J. Stewart

6:40—J. Hall and J. Stewart — J. Hall and J. Stewart

6:50—J. Hall and J. Stewart — J. Hall and J. Stewart

7:00—J. Hall and J. Stewart — J. Hall and J. Stewart

7:10—J. Hall and J. Stewart — J. Hall and J. Stewart

7:20—J. Hall and J. Stewart — J. Hall and J. Stewart

7:30—J. Hall and J. Stewart — J. Hall and J. Stewart

7:40—J. Hall and J. Stewart — J. Hall and J. Stewart

7:50—J. Hall and J. Stewart — J. Hall and J. Stewart

8:00—J. Hall and J. Stewart — J. Hall and J. Stewart

8:10—J. Hall and J. Stewart — J. Hall and J. Stewart

8:20—J. Hall and J. Stewart — J. Hall and J. Stewart

8:30—J. Hall and J. Stewart — J. Hall and J. Stewart

8:40—J. Hall and J. Stewart — J. Hall and J. Stewart

8:50—J. Hall and J. Stewart — J. Hall and J. Stewart

9:00—J. Hall and J. Stewart — J. Hall and J. Stewart

9:10—J. Hall and J. Stewart — J. Hall and J. Stewart

9:20—J. Hall and J. Stewart — J. Hall and J. Stewart

9:30—J. Hall and J. Stewart — J. Hall and J. Stewart

9:40—J. Hall and J. Stewart — J. Hall and J. Stewart

9:50—J. Hall and J. Stewart

Spending Cuts Not Answer

SUDBURY (CP) — Opposition Leader Robert Stanfield said Friday night Canada seems to be resorting to deliberate unemployment to fight inflation.

Mr. Stanfield told the Canadian Club of Sudbury that government spending cuts announced last month by Prime Minister Trudeau will not by themselves arrest inflation.

Restraint will be needed throughout the economy, he said, and this restraint must involve prices and incomes policy.

The federal government's new prices and incomes commission may be headed in the direction of an effective "guidelines" policy, the Conservative leader said.

"If it is, I can only urge the commission on, and hope such a policy can be implemented quickly and effectively. Because . . . I fear that to fight inflation, this country is resorting to the deliberate creation of unemployment.

"With the proper combination of restraint and fiscal policy, applied in time, it should not be necessary in this country to resort to lasting some deliberate 'slack' into the economy."

Government austerity and retrenchment is a necessary evil, Mr. Stanfield said.

"It is not a substitute for policy, and not a basis for policy."

Notes for Mr. Stanfield's address were released to the press in advance.

8th Tyendinaga

8th TYENDINAGA — Master John Boyle a pest Saturday with Alan and Duane Cross.

The Presbyterian W.M.S. met in the church basement Thursday evening.

The Rostin "Sing Out" group was well attended Monday evening.

Mr. Roy Taylor, minister of the Presbyterian Church, is a patient in Belleville General Hospital having undergone surgery.

UNUSUAL ANIMAL

An estimated 500,000 to 2,000,000 wombats, a barrel-shaped animal with a furry head, inhabit Australia's southeastern state of Victoria.

THE BETTER HALF

By Bob Barnes

"I don't want to upset any of your plans, but I'm thinking of buying three new handkerchiefs around the middle of next year."

Japan Seeks to Get Okinawa Returned

WASHINGTON (Reuters) — Japanese Foreign Minister Kiichi Aichi announced Friday that the groundwork has been laid for expected final agreement in November on the reversion of Okinawa to Japanese control.

Prime Minister Sato of Japan will hold a summit session with President Nixon at the White House Nov. 19-21, Aichi told a news conference after a three-hour meeting with State Secretary William P. Rogers and other U.S. officials.

The U.S. has maintained control over Okinawa, main island in the Ryukyus, since it wrested the Pacific Ocean chain from Japan in 1945 in the closing days of the Second World War.

The Americans have stored nuclear weapons on Okinawa, built it into a major defence bastion and utilized air bases there for B-52 bomber strikes in Vietnam.

Aichi said Japan is holding to its demands for reversion by 1972, with nuclear arms to be removed by then. Although U.S. bases would remain, Japan wanted prior consultation before American forces were deployed from Okinawa in combat, he added.

TEETHING PAIN?

Millions of mothers rely on Baby Ora-jel. Easy to use, bring fast, safe, effective prolonged relief.

baby ora-jel

An Invitation from
The Belleville Choral Society
TO ● TENORS
● BASSES
● ALTOS
● SOPRANOS
TO MAKE A SINGING DATE
EACH MONDAY EVENING AT EIGHT
R.S.V.P. Phone 968-9709

ATTENTION NEWCOMERS!
BELLEVILLE COMMUNITY CONCERTS
THE 36th CONCERT SERIES
BELLEVILLE COLLEGIATE AUDITORIUM
1. CLANN GAEL — Wed., Sept. 24th
2. LOUISA BUDD - Soprano — Mon., Dec. 1st
3. BEAUX ARTS TRIO — Wed., Feb. 4th
4. THE MARLOWES, DUO-PIANISTS — Wed., April 1st
Membership Available until September 24th
ADULTS $8.00 — STUDENTS $3.00
Cheques may be mailed to Belleville Community Concerts Association, Box 32
For Information Telephone Mrs. D. K. Vanderwater
962-6892

Communists Get Chance

Italy Facing Autumn of Labor Strife

ROME (AP) — Growing worker radicalism, wildcat strikes and violence are dragging Italy into an autumn of labor strife. It could undermine the government and damage a flourishing economy.

The threat of major labor disturbances hanging over Premier Mariano Rumor gives the Communist party a chance to consolidate its power. It has grown with every election but one since the Second World War and won 27 per cent of the vote in the last elections.

The Communists have tried in vain for 20 years to win a role in the central government.

Three major unions are seeking new concessions for more than 4,500,000 workers whose contracts are up for renewal.

Some industries have had a hint of what is coming.

When Marzotto, one of Italy's largest textile companies, decided to increase automation, its workers went on strike, rioted and occupied the plant for several weeks.

Wildcat strikes in June and July cost Fiat, the Turin automaker, $80,000,000 in lost production and led to clashes between workers and police.

Scores of small plants from the Alps to Sicily have been made idle by worker takeovers whenever there have been prospects of layoffs or transfers.

"Workers now react with a fighting capacity that was unimaginable until recently," says Pierre Cerrili, 23, national secretary of a metal workers' union.

Unions are having their own troubles. Membership never has been strong in Italy. Of the 140,000 Fiat employees in Turin, only 10 per cent are enrolled in any union.

This, in Cerrili's view, has opened opportunities for small groups of vocal rebels who refuse allegiance to any union and advocate all-out revolt against industry and state.

These groups, variously called Maoists, Chinese, Marcusians and Marxist-Leninists, are a major headache for unions and industrialists alike.

The workers are beset by rising household prices, a shortage of inexpensive housing, social problems caused by massive migration from the backward south to the industrial north, and a chaotic national medical care system. These provide an appealing list of issues.

The Communist party in Italy has adapted to the parliamentary system, the radicals say, making the party an "instrument of direct repression of the workers' independence, an open class enemy."

In Response to Overwhelming and Unprecedented Public Demand, we Proudly announce the Return of Last Year's Fantastic Sell-Out

THE BOAC LONDON SUPER SHOW TOUR featuring

RETURN AIR FARE TO LONDON BY BOAC OR AIR CANADA
on the world's most advanced and comfortable commercial jets—BOAC's VC10 or 707; or Air Canada's DC8.

7 SMASH HIT SHOWS
Orchestra or Dress Circle seats for 7 of the most brilliant theatre triumphs London has to offer—the like of which you've never seen.

14 DAYS IN LONDON
Including accommodation *with private bath* in selected hotels; plus hearty English breakfasts of porridge, bacon, eggs, sausages, kippers and condiments for two full weeks.

FREE CAR
Three days' rental paid for a "Let's-drive-into-the-country" car. (You pay only modest mileage charges).
PLUS Free two-week membership in London's newest casino.

ONLY $360 from Toronto—ALL INCLUSIVE*

Don't miss the travel and theatre event of the year. Advance bookings are now available from your BOAC travel agent, or you may send in this coupon for additional information. But, because of the heavy demand we urge you to DO IT NOW.

To: BOAC, Box VC10, Pointe Claire, P.Q.
Please send me full details of your best-seller London Super Show Tour by return mail.
Name _____
Address _____ Age _____
City _____ Zone _____ Prov. _____
My Travel Agent is _____
*Based on 1971-dav economy group inclusive tour fare. Applies to groups of 15 or more. (You don't have to form the group. We'll canvass on basis). Bookings must be made at least 90 days prior to departure. Departures November 1969 thru March 1970.

BOAC
Takes good care of you

DAVISON and DAVISON
TRAVEL AGENTS
"TRAVEL WISDOM FOR OVER 40 YEARS"
188 FRONT STREET BELLEVILLE DIAL 962-2404

ROLUF'S TRAVEL CENTRE
CERTIFIED TRAVEL CONSULTANTS
227 FRONT STREET BELLEVILLE DIAL 962-2221

YOUR DAILY NEWSPAPER... The Intelligencer
BRINGS TO YOU AGAIN EVERY SUNDAY...
A Summer Series OF FREE CONCERTS

THIS SUNDAY — SEPT. 14
AT
ZWICK'S ISLAND BANDSHELL
2 - 3 — SEAMES-WRIGHT & CO.
3 - 4 — THE MYSTIC BEATS
— YOU'LL ENJOY THIS AFTERNOON OF MUSIC —

WATCH YOUR DAILY PAPER The Intelligencer re: Program each Saturday

Co-Sponsored by The Intelligencer and Recording Industries Music Performance Trust Fund through the co-operation of The Belleville Federation Of Musicians Local 357 A.F. of M. — Chairs - Piano. - P.A. System — Belleville Parks Board.

READ and USE CLASSIFIEDS

REAL ESTATE FOR SALE

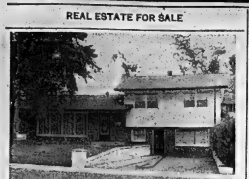

A TOUCH OF ELEGANCE

Is apparent in every room of this executive home. Plush broadloom in the large living room, ultra modern kitchen loaded with labor saving devices. The family room is huge and features an elevated fireplace, sliding glass patio doors and beamed ceiling. Four bedrooms, 4½ baths, recreation room, guest rooms, large patio, and ideally located in Belleville's east end. The vendor will hold the mortgage. Call today for appointment.

IMMEDIATE POSSESSION

on this lovely 3 bedroom bungalow with fireplace. Freshly decorated and has a 75' x 125' lot. Close to schools and shopping. Asking only $21,900.00.

STANLEY PARK DRIVE

Is one of Belleville's most exclusive streets and we have one of the most exclusive homes for sale. A tri-level home featuring 1½ baths, family room, huge family kitchen, dining room, living room, rec room and garage. Shown by appointment only. Asking only $29,900.00.

BRAND NEW

and beautiful. Country living at its best. A Keller constructed home on Montrose Road on a lot 80' x 190'. This split level home with 3 bedrooms, fireplace and double car garage is priced to sell at just $24,900.00. Well below replacement cost. Somebody will get a buy of a lifetime. Why not you?

WEST PARK VILLAGE

A 3 bedroom bungalow located on Village Drive. Large kitchen, 4-piece bath and full basement ready to complete. The owner is anxious and is asking only $21,000.00. Call your Joyce man.

Phil Bennett 968-7551
Albert VanRenwyk 962-3034
Jim Cooke 962-1065
Don Alexander 962-3855
Peta Petto 968-9467
Cecil Garrett 962-5326
Lionel Bodly 968-7486
Gerald Joyce 962-2923

JOYCE

GERALD JOYCE REALTY LTD. REALTOR

962-5326

374 FRONT STREET

Open Evenings Till 9 p.m.

A.E. LePAGE

LIMITED REALTOR

FAMILY LIVING

It is true — there will be room for the whole family on this 91 acre farm in the large 5 bedroom frame home on the 7th Con. of Sidney. There are good stables in the bank barn, 2 spring creeks cross the farm. Call RALPH SILLS at 962-9154 or 477-2847.

FAMILY HOME IN BLOOMFIELD

2 storey brick with plenty of room for the children. 4 spacious bedrooms, double living room, dining room and kitchen, family room at the rear. Full basement on a double lot. Close to schools — terms arranged. For details call RITA STUBBERT at 962-9154 or 968-7259.

FORIN ST. HOME ONLY $10,900.00.

Don't put off seeing this three bedroom brick semi-detached home. Two baths, furnace, garage and paved drive. Immediate possession. Call MARG COOKE at 962-9154.

MELROSE CRESCENT BUNGALOW

Attractive landscaping, large airy rooms and the extra special good looks of this immaculate home demand an early inspection from serious home buyers. First mortgage rate is NHA at 6¾%. Call CHAS. COOKE at 962-9154.

SNUG AS A-BUG

You'll be — in this compact home on the west side. Three large bedrooms, has built-in cupboards in kitchen finished rec room. Situated on quiet street, this home is attractively landscaped on a large lot. Down payment only $3,000.00. Phone JOHN PEACE at 962-9154 or 968-8214.

COTTAGE ON MOIRA

The owner will take $1,000.00 down for this 2 year old two bedroom cottage. Living room and kitchen partially insulated and panelled. Pressure system ready to hook up. Lot 80' x 200'. Call JEAN RILEY at 962-9154.

962-9154

330 FRONT STREET

Open Evenings Till 9 p.m.

"Growth Through Service Since 1913"

REAL ESTATE FOR SALE

MANN MARTEL

CANADA'S LARGEST REALTOR

487 Dundas Street West Belleville Ontario

962-9104

BAYSIDE AREA

3 Bedroom brick $18,900. $ yrs. old mortgage at 7½%; lot has 0100 frontage. Situated on a quiet side street. Kitchen room with large picture window, dining area, modern kitchen, 4 pc. bath with vanity, large master bedroom double closet, 2 other bedrooms, and tile floors throughout. Unfinished full basement with partially finished family room, laundry tubs, P/A oil furnace. Water softener, TV aerial and more. Shade car garage. Lyle Nickson.

CHERRY VALLEY

Duplex $3000 down, $9500 — 10 room home 3 storey, has a good single dwelling for a large family. Located on the main street on a landscaped lot. Toni Hollingsworth.

TWEED

200 Acres $12,900. Mostly wooded. 40 acres of duck ponds, good hunting and fishing. Small cabin on the property, make a good hunting camp. Only 2 hours drive from Toronto. 47 kms for hunting season. Peter Bergevon.

ELDORADO

92 acre farm $4000 down. $13,900 — 33 acres workable, remainder woods and pasture. Nice 7 room house, joins a small lake. Ideal area for hunting. Has 2 barns, one 30' x 60' with 2 bedrooms, bathroom and other outbuildings. Frontage on No. 62 Highway. Gordon Chalmers.

WOOLER

Lot 100x180 Ft. $1750 — Trout on Wooler Road, level lot, cleared building site. Large enough for VLA. Shirley Davis.

NEAR MADOC

Wooded lot 200x325 ft. $1200 — located near No. 62 Highway. Good year round road. Peter Bergevon.

SALMON POINT

Waterfront and Acreage $24 per ft. — 100 ft. of good beach on Lake Ontario. 100 acres with 20 acres workland, remainder wooded and mature. Located on a good year round road. Ideal area for cottage property, resort, camp and picnic grounds etc. Andrew Pinto.

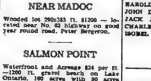

SPACIOUS GROUNDS

Home situated on a corner lot on a quiet residential street in the village of Frankford. Features include modern kitchen, attractive dining room, panelled living room, P.A.C. furnace, new storm doors and windows, 3-car garage with workshop, and a beautiful lawn with trees and water. Owner will carry mortgage with substantial down payment, priced at $23,900.00. Don MacDermaid has the details.

2 STOREY HOME

In West Belleville, close to schools, 3 large bedrooms, extra large modern kitchen, mint condition. Price $15,700. Phone Kris Murrell for details.

PRIME OFFICE SPACE FOR LEASE

Convenient Front Street location. 1400 square feet available for July 1, 1970, or will divide to suit tenant. Call Jack Gallagher, broker dedicated not for cost Holland.

SMALL DOWN PAYMENT

3 Bedroom bungalow, large bright living room, modern kitchen with dining area, full basement, laundry tubs, 4 pc. bath, aluminum siding. Owner will carry mortgage. Act fast! Call Joe Lee.

FULL PRICE $8,500.00

This home has low aluminum siding, 3 bedrooms, 4 pc. bath, sliding doors, Living room, kitchen and one bedroom downstairs, three partially finished bedrooms upstairs, bungalow garage and two acres of land. Situated on a quiet street in the village of Bayside. Ideal for family, this property a good investment. Ask for Zeyths Thorren.

$5,500.00 FULL PRICE

Just a few minutes from Belleville. Three bedroom home, plus 2 small stables, on approximately 2 acres. Terms to an offer. Call Barbara Ashley.

BOWES & COCKS LTD.

89 STATION STREET

962-9517

IF NO ANSWER CALL

Anyone of the following:

DON MacDERMAID	476-5064
KEN MURRELL	962-7426
CEC SUTTAN	967-1343
JOE LEE	962-5276
EDYTHE THERRIEN	478-2380
BARBARA ASHLEY	962-5960
MONA CHANDLER	962-3855
HAROLD DAFOE	962-9218
BRUCE MORDEN	962-9154
MARY COLLINS, manager	962-5371

REAL ESTATE FOR SALE

SUMMER'S ALMOST GONE

Now it's time to settle where you're going to spend those cold winter nights. How about this 4 bedroom frame in immaculate condition and appearance in central East Hill location. The asking price is only $18,000. the down payment is low and the interest on the balance is far below current rates. Early possession can be arranged.

COZY COTTAGE FOR TWO

An immaculate 2 bedroom home on a beautiful lot in a choice East Hill location with loads of room for the green thumb gardener. This home includes many extras with modern frig and stove in the large kitchen thrown in for good measure. A natural stone fireplace in the living room adds greatly to the charm of this delightful bungalow.

BUILDING SITES

We have numerous building lots in prime locations convenient to the city. Some overlooking the Bay of Quinte. Call today for full particulars.

D.J. WHALEN

REAL ESTATE LIMITED REALTOR

331 FRONT ST.

962-4528

If no answer call —

W. OLIVER	968-5496	JOY BOWERMAN	968-1324
GRACE LOUGHEED	962-5393	JACK DIAMOND	968-5966
HAROLD WILKINSON	968-3254	ALBC FLETCHER	968-1397
JOHN DEACON	968-5966	JOHN HALLORAN	962-1370
JACK JEFFREY	962-3442	PAT HALLORAN	968-3079
CHARLIE FLETCHER	962-3819	JOAN MAHAR	962-3819
MORRIS ARMSTRONG	968-7186	KURT KREBEL Northbrook	336-3343
		D. J. WHALEN	962-1606

OPEN EVENINGS TILL 9 P.M.

Secluded 205 acre farm in Trenton area. Highly productive for dairy and beef herds. 8 room 1½ storey insul brick home. Good fences. Milking equipment and otner machinery to remain. $76,000.

22 acres very heavily treed with soft maple, ash, cedar and elm. 50 rods frontage by 40 rods depth. There is a spring on the property. Taxes only $21.00. Asking $2,500. 1½ miles north of highway 401 and east of Belleville.

197 acre farm with two springs and a creek. 5 bedroom 2 storey home and a large barn with 32 stanchions, and various other outbuildings. 120 rod frontage. 15 miles north of Belleville off Highway 37. Asking $22,900. with terms.

200 acres of level acreage. Consisting of 130 acres of workland with balance being soft and hardwood mixed. 160 rod frontage in Tyendinaga Twp. Asking $10,000. with half down.

for

PRIVATE PARK

100 acres on paved road. Rolling land, well treed. On trout stream, 4 good wells. Excellent property for development. $20,000.

FRANK REAL ESTATE LIMITED

133 DUNDAS STREET EAST

BELLEVILLE, ONT.

962-9248 — Direct Toronto Line — 364-3931

ROLLINS CONSTRUCTION LIMITED

FOREST HILL RANCH SPLIT

A most attractive 3 bedroom home with built in stove and oven. Has L-shape living dining room, large kitchen with built-in bar, finished rec room. Full basement already divided for future rec room. Situated on a quiet treelined boulevard in desirable east Belleville. Mortgage at 8% or 8½%.

PONTON PARK 1800 SQUARE FEET BUNGALOW

now under construction on a huge lot with southern exposure. Living room, dining room, kitchen, 3 bedrooms, attached garage. Only one of its kind in town. An outstanding design must to please the discriminating executive.

ROLLINS CONSTRUCTION

SALES OFFICE — 968-1000

11 VICTORIA AVE.

Lakeland Gas Available in All Homes

Agl8-tf

REAL ESTATE FOR SALE

C. D. CROSBY

INSURANCE AND REAL ESTATE LIMITED

46 BRIDGE ST. EAST

962-6412

BELLEVILLE — ONTARIO

REALTOR

EAST END LOCATION

$21,900. Three bedroom brick split level with 1½ baths, family room, dining area and kitchen with ceramic area. Super finished panelled rec room, laundry room with wash and dry. Cash to existing mortgage will give you possession. Call Ken Murrell and interested and time at 6% interest. Call tonight.

NEAR NEW LOYALIST COLLEGE

Rug brick bungalow, three years old, on a landscaped ½ acre lot with trees, spacious living room, 11x23 with fireplace, semi-modern dining room, nice compact kitchen, three good bedrooms, three piece bath, full basement, rec room, laundry room, 2 car garage. Priced at the value of the best listing systems today double garage. Only $22,500. Call tonight.

EAST END

Central walking distance, presently a duplex, but economically convertible into a single family home if desired. Has 3 bedrooms, living room, dining room, kitchen, fireplace, separate dining room, small recreation room in large room. Good size kitchen which has been modernized. Has 1½ baths, right kitchen. Each apartment has 2 bedrooms, living room and kitchen, private entrance. Very desirable area. Grounds nicely landscaped and fenced. Vacant both units, early possession. Low down payment. See this home tonight.

EXCELLENT LOCATION

For building, close to Loyalist College. One and one-half quarter acres. Price $4,000.

EVENINGS CALL —

NORA KINCAID	968-3099
WM. LINDSAY	962-2929
LOIS HOARE	962-3042
ED. BAGERMAN	966-3973
JOHN SAUNDERS	962-1136
LES LENNOX	962-1366

THINKING OF BUYING OR SELLING

Call —

FRANK REAL ESTATE LIMITED

133 Dundas St. E. — Belleville

962-9248

Agl3-tf

LOW COST CLASSIFIED ADVERTISING RATES

On ads of 20 words OR over the charge is 8 cents per word for first insertion. 4 cents per word second consecutive insertion. 3 cents per word for third consecutive insertion.

10% Discount allowed if paid within 7 days of receipt of bill.

The monthly rate is 75c per word.

CLASSIFIED SEMI-DISPLAY ADVERTISEMENTS

Treatment $1.20 per col. inch per insertion. Count $1.00 per col. inch per insertion.

Minimum charge for 24 col. inch insertion for 30 words or under. 1 cent per word per insertion for each word over 30.

MEMORIAL NOTICES, CARDS OF THANKS AND MEMORIAMS $3.00 for 30 words and under. 10 cents for each additional line.

LEGAL NOTICES, AUCTION SALES, TENDERS, MARRIAGE AND/OR DEATH NOTICES, BIRTH, MEMORIAM AND CARDS OF THANKS $1.20 per col. inch for the first insertion.

BOX NUMBERS 50c if picked up at Intelligencer office — $2.50 if replies are mailed.

— NOTE —

PLEASE READ YOUR ADVERTISEMENT

Classified advertisements are taken over the phone as a convenience. The Advertiser should read his ad the first day it appears and report errors at once. The Intelligencer is responsible for only ONE incorrect or omitted insertion for any advertisement, and then only for the amount of a charge for one insertion.

— DEADLINES —

CLASSIFIED WORD ADVERTISMENTS

will be accepted until 12:30 a.m. the same day at publishing with the exception of Saturday.

SEMI-DISPLAY ADVERTISEMENTS must be in our office by 4 p.m. the day before publication date.

THE REGULAR CLASSIFIED page is published Saturdays & Wednesdays the previous day.

IN MEMORIAMS, BIRTH NOTICES, MARRIAGES, COMING EVENTS, CARDS OF THANKS, etc. will be accepted until 12:30 p.m. the day of publication. Monday issues, for private sale, until 4 p.m. Saturdays.

CLASSIFIED DEPT. OFFICE HOURS

MON. TO FRI. — 9 a.m. to 5 p.m.
SAT. — 8:30 a.m. TO 12:30 Noon
CLOSED SAT. AFTERNOONS

CALL

962-9171

Agl8-tf

REAL ESTATE FOR SALE

SEVEN ROOM brick and frame bungalow, featuring a finished recreation room, natural fireplace, garage and well landscaped lot overlooking the Bay of Quinte only a few minutes drive from the city, priced to sell at only $27,900.00.

MOTEL with six active units, featuring restaurant, gas pumps, living quarters and a log home. It's a money maker in good location. Priced to sell at only $50,000.00 with about $20,000.00 down. First mortgage interest rate only 4%.

GENTLEMAN FARMER: we have just listed a fifty acre farm with a one and one half storey duplex featuring three bedrooms, living room, dining room and kitchen on one side, two bedrooms living room and kitchen on the other side. Each unit is self-contained and has inside facilities, located near Napanee, price only $27,900.00.

Two storey insul brick home close to downtown, could easily be duplexed, asking price only $11,000.00. Terms can be arranged owner moving to North Bay, Ontario.

$12,900.00 is the full price of this two storey brick presently used for a hotel, rooms, restaurant and billiard room only, located in Arden. This would be perfect for the whole family to work at. Down payment only $6,000.00 to see mortgage at 9%. Owner open for an offer.

COTTAGE located at Rapidie Lake near Bancroft, featuring four bedrooms, three piece bath room, electric and completely furnished. Owner open for an offer. Would consider taking back a mortgage at a reasonable interest rate.

$18,900.00 is the full price of this six room two storey brick home located in the city on the East Hill. Early possession can be arranged. Call today we have the key.

FACE LIFTED and looks good. A fire room one and one half storey home located near Northern Electric. Priced to sell at only $13,900.00. Terms can be arranged.

BRUCE FOSTER

REAL ESTATE BROKER

211A COLEMAN STREET

BELLEVILLE

Sales Representatives —

GERALDINE LAWLOR — 396-2203

KEN SWALLOW — 962-1167

JUNE WEEKS — 962-0993

ELIZABETH WELLBANKS — 967-1878

BRUCE FOSTER — 962-0993

FRASER McDONELL REALTOR

962-3418

196 N. Front St.

We have several businesses hereby ideally situated for commercial purposes. Inquire today for the one you need.

LOTS — Several locations — near Huntingdon, Mills, Foxboro, Nicholson, Bay Shore, Thrasher and Sidney and ENJOY the LOW TAXES.

Just outside the city — pleasant three bedroom bungalow, attached garage, panelled rec room. Under $18,000. Terms are also available thinking.

MEMBERS OF M.L.S.

DAVE LEWIS	395-1019
DORREE WILSON	962-3267
GERALDINE LOGAN	395-9001
FRED WILSON	967-1756
AL DURAND	962-3267
HUGH O'NEIL	962-3418

FAST - EFFICIENT SERVICE by

Harold "Wilkie" WILKINSON

— Salesman For —

D. J. WHALEN

Real Estate Ltd. — Realtor

Bus. 962-4528 — Res. 968-5294

Ag18-tf-c-to-11-tue-fri

MOTEL IN NAPANEE HIGHLIGHTS AND GOOD HOME ATTACHED

In first class condition. Reason for selling, ill health and age. Thirty-one years in business. Early possession if necessary.

Phone 354-3200 Napanee

After Six

813-31

WANTED MALE

CHEF FOR HOTEL DINING ROOM. Must be fully capable and reliable. Write Box A-13 The Intelligencer.

813-tf

CUSTOMERS NEED SERVICE IN rural area of Belleville. Part or full time. Earn $1 hourly and up. Write Rawleigh, Dept. G-Z, Brantford, Ont. or Belleville 962-3441.

Jy18-Au16-813

TWO MEN FOR PART TIME maintenance, evenings and weekends 22 hours weekly. 962-2241.

813-31

WANTED MALE

Police Constable CAMPBELLFORD

Applications received until noon Saturday, September 20th, 1969 for applicants between 5'8" and 6'2" in height, medium weight, grade 10 education, good health, character, employment record.

THIRD CLASS CONSTABLE, $6200. SECOND CLASS CONSTABLE, $7700. FIRST CLASS CONSTABLE, $8800. Effective 1969 — $200.00 in 1970.

Apply in writing to —

ELDON IREY

Campbellford.

Mark outside Envelope, "Application for Police Constable".

813-15-19-20

FULLY QUALIFIED APPLIANCE SERVICE MAN

Excellent position for competent and responsible person. Apply in person to the

THE JOHN LEWIS CO.

263 FRONT ST.

808-13-15

LICENSED MECHANIC FOR RENTAL service. Phone 967-1256 after 5 o'clock.

810-tf

STATIONARY ENGINEER

by

Industrial Plant With Oil Fired Boilers

Good wages and premium for all benefits and the company. Third or Fourth Class Ticket required. Third preferred — Apply

ADEX INDUSTRIES OF CANADA LIMITED

LINDSAY 324-2133

810-tf

REAL ESTATE SALESMAN

Our expansion program leaves room for two or three good experienced salesmen. Enjoy fringe benefits and help to improve your commissions in rural and residential selling.

W. FRANK

Real Estate Limited

133 Dundas St. E.

Belleville, Ont., 962-9248

813-1m

SALESMEN

FULL OR PART TIME WE WILL TRAIN

962-5544 — 10 a.m. to 6 p.m.

811-tf

MAN FOR FURNITURE DELIVERY and assembly. Must have driver's license. Experience in handling furniture desirable but not necessary. Apply in person to Bert Ash, Ashley Bridge St.

811-31

WANTED MALE

ACCOUNTANT

A major manufacturer located in the Trent Valley region seeks an aggressive individual with R.I.A. or equivalent. Responsible for overall accounting and financial procedures with special emphasis on costing.

Salary commensurate with experience.

Apply in complete confidence to

BOX A-79 THE INTELLIGENCER

813-31

WANT ADS DO THE JOB FAST!

WANTED FEMALE

WOMAN TO BABYSIT
ONE CHILD
5 Days Weekly, Light Housework, must be fond of children. East Hill.

WRITE BOX A-62
THE INTELLIGENCER

A VIVACIOUS ATTRACTIVE young lady to share 2 bedroom flat for a new child. Must be able to speak easily and happily. Speaking of music, Reply to Box A29 The Intelligencer. 815-tf

Bookkeeper

For Full Set Of Books
Posting Machine
Experience Preferred
WRITE BOX A-53
THE INTELLIGENCER
Giving Details Of
Experience, Etc.
813-tf

LIBRARIAN

required for
SCHOOL OF NURSING
Full or Part-Time
QUALIFICATIONS: B.L.S. preferred. Consideration will be given for some library education courses with library experience.
PLEASE APPLY TO:
Personnel Director,
Belleville General Hospital,
Belleville, Ontario
813-tf

Medical Typist

for
CENTRALIZED
TRANSCRIPTION SERVICE
Qualifications:
Good typing ability with experience in Medical Terminology essential.
Please apply to:
Personnel Office,
Belleville General Hospital,
Belleville, Ontario
813-tf

MATURE WOMAN
TO CARE FOR 6 MONTH OLD BABY

Live in, light housework, supper-like hours, 7 nights and then one night every 2nd week, 5½ days weekly.

Phone PICTON 476-3414
813-tf

RESPONSIBLE WOMAN TO LIVE in modern home and care for elderly lady in neighboring village. Phone Mrs. James Marsh, 962-2530 Consecon, ave., Ottawa 2.
813-tf

$80.00 PART TIME
$300.00 FULL TIME

Stock myself with Avon products. Daily need products. 40% commission. Free information. Phone 962-2424 or write Paul Street, Montreal.
B6-813-15-20-22-27-29

RELIABLE MATURE WOMAN to babysit 2 school age children. Own home, vicinity Bridge St. Phone 962-2696 after 5 p.m. or 962-7551.
813-tf

HOUSEKEEPER PRIMARY to care for three children, one in school, 2 home, light housekeeping duties. To live in, have own room and bath. State salary references and experience. Box A-28 The Intelligencer.
813-tf

EXPERIENCED WAITRESS FULL time. Apply in person Quinte Lunch Restaurant, 348 Front St. 813-tf

WAITRESS — PART TIME OR FULL time. Apply in person Quinte Restaurant. 811-tf

BABYSITTER REQUIRED, 5-DAY weekly. East Metro area. Phone 968-3865.
811-tf

EXPERIENCED HAIRDRESSER — Princess Beauty Salon. Apply in person or phone 962-3643.
B6-tf

WANTED HUSKY TEENAGERS, MOstly boys, to deliver flyers in Belleville for Christmas cards and gifts to friends, neighbours and relatives. Extra cash for Christmas this easy way. Write for interview and full particulars giving name, address and telephone number. Must be 14 years or over. Write today to Mr. Jack Davis, Dept. S, 217 Osborne, Hamilton.
A2-tfc

NEED SCHOOL FUNDS?

HOUSEWIVES this yourself are earning extra money representing Avon Cosmetics, specialized selling. Write Mrs. M. Sharp, 278 King St. E., Kingston, Ont.
A
A-20-1m

EARN EXTRA MONEY, SHOW Christmas Cards. Make Personal Cards. Write, Stressler, Dept. 200 Ilesse. For free beautifully illustrated kit containing sample, approval and the fastest service, Stressler Cards Ltd., Dept. 200, 1262 King St. E., Hamilton, Ont.
J-19-tf

BABYSITTING

RELIABLE WOMAN WILL CARE for infant in my own home by the week. Apply 119 Victoria Ave. anytime.
813-tf

RELIABLE WOMAN WILL BABYsit in her own home by the day or week. Phone 962-2696 after 5 p.m.
813-tf

RELIABLE WOMAN WILL BABYsit to be with baby 7 days a week through Friday, 139 Burnham St. 962-2696.
813-tf

WILL BABYSIT CHILD IN MY home, 151 Yeomans Street.
B2-tfc

RELIABLE WOMAN WILL BABYsit in my own home by day or week. Phone 962-2696 after 5 p.m.
813-tf

WILL BABYSIT IN MY HOME. Monday-Friday. Phone 962-2696.
813-tf

OFFICE SPACE TO LET

SMALL OFFICE BUILDING. Quiet area, air conditioning, central heat. Reasonable. 962-7282 evenings.
J-13-tf

TEACHERS WANTED

HASTINGS COUNTY BOARD OF EDUCATION
REQUIRES IMMEDIATELY
SUPPLY TEACHERS

For occasional teaching in the Elementary, Secondary and Retarded Children's Schools in Hastings County.

Fully qualified Elementary or Secondary School Teachers or those who are not fully qualified but who have a good academic and/or technical background are invited to apply for supply work.

Application forms are available at the Board Office, 208 Bridge Street, Belleville, Ontario or at any of the Area Offices or schools in Hastings County.

Mr. L. F. Reid,
Superintendent of Academic Services.
Eric Runacres, B.A., B.Ed., Director of Education
James L. F. Clarke, B.S., P.Eng., Chairman
811-3t

WANTED MALE OR FEMALE

EXPERIENCED SHORT ORDER cook required for Bus Valet. Apply in person only, 491 Front.
813-tf

WANTED

LICENSED ELECTRICIAN AVAILable for house service. Phone 962-3376.
813-tf

Walnut And Black
Cherry Logs
477-2508
Napanee
B4-tf

ONE WOODBURNING ANNEX stove, in good condition, 962-4376.
813-tf

USED BRIDLE AND BADDLE CALL 962-9615.
813-tf

USED BOAT TRAILER, CALL 967-1467 after 5:30.
813-tf

WANTED — BOWLERS SATURDAY night, mixed league. Call 962-6 Need individuals or couples to complete teams. Ladies and gents welcome. Apply Bowling Centre, 962-2182 or 962-3542
811-3t

SPRING, 10 x 60 OVEN HOME STOVE, sink, school notes, minutes, letters, boarding, receipts, music scripts, etc. Reasonable rates. Phone 962-2696 after 5 p.m. Belleville office.
813-tf

CEMENT MIXER AND/OR 13 GAUGE double barrel shot gun. 962-2696.
813-tf

WANTED — BABYSITTING IN MY condition, write giving particulars and rates required to Box A-31 The Intelligencer.
811-tf

INTERIOR AND EXTERIOR PAINTing. Free estimates, 962-6354, George Carter.
813-3t

WILL PAY CASH FOR GOOD used furniture, refrigerators, ranges etc. 962-3665.
B4-tfc

WANTED — FARM OR ACREAGE in Belleville or the limits of say 30 miles. Write Box A-30 The Intelligencer, 370 Pinnacle St., Belleville, Ont.
B4-12t

USED GUNS, BOUGHT, SOLD or traded. Phone 962-2696 after 5 p.m. Belleville office.
813-tf

RESPONSIBLE WOMAN TO LIVE in modern home and care for elderly lady in neighboring village. Phone Mrs. James Marsh, 962-2530 Consecon, ave., Ottawa 2.
813-tf

EMPLOYMENT WANTED

ELECTRICAL INSTALLATIONS & repairs. Call 962-9611.
813-3t

PLUMBER — 20 YEARS EXPERIence. Decorator. Phone pointer on maintenance or installation. Will do any kind of repair or renovation. Phone 962-9611. Apply Box A-32 The Intelligencer.
813-3t

MOBILE HOME SERVICE. Complete service to Montreal. Phone days 966-3665, evenings 962-3665.
813-3t

WILL BABYSIT IN OWN HOME. East Hill area. References available.
813-tf

WILL DO HOUSE CLEANING by the week. Call in Belleville or Bellevile area, 380-3773 Belleville.
813-3t

DONOVAN'S TV SERVICE, WE do not sell TV's, we fix them. 962-3964.
A2-13-tfc

PAINTING EXTERIOR AND INterior, reasonable rates. Call now. For free estimates, call 962-3964.
A2-13-tfc

ACCOMMODATION

URGENTLY REQUIRED FOR NOVEMBERS
2 BEDROOM GROUND FLOOR apartment, Front Bay Area preferably with garage.
With option to buy. Must be within 10 minutes of Belleville.
Contact Jim at 967-1025 after 6.30
Box A-27 The Intelligencer.
813-3t

URGENTLY REQUIRED, TWO adult room home, adults only. Good references. Will pay up to $100 per month. Call 962-3681 after 5.
813-tf

RESPONSIBLE ADULT COUPLE REquire 2 or 3 bedroom bungalow to rent. Phone 962-2696 after 5 p.m.
813-tf

ONE OR TWO BEDROOM FURNISHed apartment required. Preferably central, local girl. Deserved. 962-3665.
813-3t

WANTED TO BUY

WASH STANDS, CHINA CABINETS, dining room suites, ball rack, chesterfield, rocking chairs. Will pay old furniture. 962-6472.
M-26-tf

COTTAGES TO LET

ONE AND TWO BEDROOM FURNished insulated housekeeping cottages on Lake Ontario, available for rent by day, week or month. Only 30 minutes drive. Call 962-2696 after 5 p.m. Belleville office.
813-tf

ROOM AND BOARD

ROOM AND BOARD FOR TWO girls. Phone 962-6472 after 5 p.m. Belleville.
M-26-tf

HOUSEKEEPING ROOM, SEPTEMber 5th. Apply 204 Bridge St. East, side 810. weekly. 962-1647.
813-tf

ROOM AND BOARD FOR TWO girls. Phone 962-6472 after 5 p.m. Belleville.
M-26-tf

WAREHOUSING SPACE

5,000 SQUARES FT. FRONT OF modern building Office, display or manufacturing space. Good Attractive. 962-7282 evenings.
J-13-tf

TO LET

HILLCREST COMMUNITY CENTRE for reservations and information, telephone 962-9483.
813-tf

TWO BEDROOM DUPLEX CLOSE to downtown, 962-8504.
813-tf

TO LET

WEST HILL
APARTMENT
Large Living Room, 2 Bedrooms, Kitchen, Bathroom, Garage, Adults Only
962-6393
813-tf

THREE BEDROOM BUNGALOW with finished recreation room. East Hill, 962-3126.
813-3t

TWO BEDROOM APARTMENT $105 monthly. Adult only. No Pets. D. J. Whalen Real Estate Limited Realtor, 962-4536.
813-3t

RENT

A TYPEWRITER
NEW OR USED

RATES
STANDARD MODEL
USED ..... $10.00 per month
NEW ..... 7.50 per month
ELECTRIC MODEL
USED ..... $15.00 per month
NEW ..... 17.50 per month

O'NEILL
Stationery & Office Equipment
115-121 Front
962-3329
B6-tf-w-tf

BRAND NEW
4 BEDROOM BRICK BUNGALOW
FOR RENT IN BELLEVILLE'S
EAST END
Older Children Preferred
MONTHLY RATE $300. On A Lease Basis
GERALD JOYCE
REALTY LTD., 962-3329
813-3t

WAREHOUSE, TWELVE HUNDRED sq. feet. Pinnacle Street, Belleville. Survey and Free Estimates, 968-6731.
A13-tf

THREE ROOM APARTMENT, central, east, heat, hydro and water supplied. $90 per month. 968-6181.
813-3t

FURNISHED ONE BEDROOM APARtment apartment. Central east hill location. Phone 962-2696 after 5 p.m. Belleville office.
813-tf

BEDROOM APARTMENT, unfurnished. All services included. $110 per month. 962-6136.
811-tf

THREE BEDROOM HOUSE, NEAR recreation grounds, broadloomed throughout, with refrigerator, stove, automatic washer and dryer. Available Oct. 1st. Phone 962-4607.
811-tf

SUNDIALS DIDN'T WORK

at night, or inside a house either, and so the Egyptians came into being. In fact, those glasses were the main timekeepers of the Pilgrims and still to be seen in some old churches and houses in New England. Today they are a collector's item.

Whatever you may like to collect, ... SUNDIALS, whatever it ques ... you can buy and sell through the Intelligencer Want Ads. Just dial 962-9171 and ask for an Ad-Taker.
J4-tf-w-tf-t

FOR SALE

GOODYEAR
LIMITED QUANTITY
1 — Girl's Deluxe Bike. Retail $59.95 ..... SALE $44.95
3 — Boys' 26" Bikes. Retail $82.95 ..... SALE $39.95
1 — Hoover Hair Dryer, Model No. 6243. Retail $45.95. ..... SALE $30.95
1 — Hoover Blender, Model No. 8650. Retail $63.95 .. SALE $42.95
7 — Thermos Servers, 1 quart. Retail $1.70 ..... SALE $1.25
1 — Polaroid Camera, Model 210 with case. Retail $99.95 ..... SALE $64.95
11 — Utility Knife. Retail $1.00 ..... SALE 66¢
32 — Wrenches, assorted sizes, Retail $1.10 to $1.70. SALE $1.00
6 — Pliers. Retail $1.35 to $1.95 ..... SALE 85¢

4 MOIRA WEST
968-6435
813-3t

FREEZER
OWNERS
SIDES AND QUARTERS
BEEF PORK
Cut wrapped to your specifications. Fast frozen in sanitary polyethylene.
WEYMARK'S MEAT
MARKET
Government inspected Abattoir and Lic. No. 368. Plant No. 186
R.R. 6, BELLEVILLE
962-7020
Ag30-t-r-o-tf

CHAIN SAWS
Pioneer
SALES AND SERVICE
See Don At
McINTOSH MOTORS
164 Front St. — Sutrling
B6-s-t-o-tu-tf

ASPHALT
PAVING
FREE ESTIMATES
FITZGIBBON
CONSTRUCTION
LTD.
CLOVERLEAF DRIVE
962-3906
Excavating and Grading, Sand, Stone, Fill and Top Soil
J4-t-o-tf

BY
the time you've stored an item in your home for a few years, you'll be glad you didn't throw it out. Better off to put it back in circulation by offering it for sale.
To find a cash buyer for these items, just dial 962-9171 and place a low-cost, fast acting Intelligencer Want Ad, and ask for Classified.

Stirk
Turkey Villa
ROSLIN
COME TRY OUR
Turkey Burger's
COOKED TURKEYS
COMPLETE LINE OF
GROCERIES
Free Picnic Area
OPEN 7 DAYS A WEEK
813-3t

TRANSISTOR RADIOS
TAPE PLAYERS, ETC.
BY SANYO
"World Famous For Quality"
Sold and Serviced By
TV SALES AND SERVICE
REPAIR CENTRE
Phone 962-2424
● Home and Walk-in Service
● Color — TV — Radio
● Open Hours In Town
● Factory Authorized Depot For Parts and Service On All Sales and Models.
ACCURATE ELECTRONICS CENTRE
112 Front Street
Phone 962-2424
Qly. the New Dundas St. Bridge

FOR SALE

Chesterfield Cover Special $10.00 pr.
DRAPES (assorted sizes)
From $6.95 up
9 x 12 RUG ORIENTAL
Was $118.00 — Now $79.95
Chesterfield Suites — Rugs
Dinette Suites — Stereo Combinations And Many Other Items
PRICED TO CLEAR
Credit Terms Available
Open Daily 9 a.m. - 9 p.m.
Belleville Furniture & Auction Barn
580 DUNDAS ST. E.
813-tf

—Pure Shih- recorded speedster, 33 h.p. electric Evinrude motor, $300. 962-2696.
813-3t

—Grundig 5 in 4 stereo tape recorder, extension mikes, echo chamber.
962-3329
106 AVONDALE RD.
811-3t

BLACK'S MEAT MARKET

Beef For Freezer
HINDS 69c
SIDES 59c
FRONTS 55c
Cut Wrapped
Fast Frozen
Guaranteed
Phone
962-0918
FOR SUNRISE MILK DELIVERIES
KENWOOD CHEF SERVICE
LARRY FITZGERALD
37 Third Avenue
KINGSTON, Tel. 546-0184
813-3t-27-Oct-1-6-15-31

CAR RADIO, AM-FM-SW CONSOLE set, 8 track tape, several speakers, 962-2696.
813-3t

HONEY, WHITE NO. 1, IN CUSTOMER container. Also Comb Honey. Metro Street West, Belleville, 962-2343.
813-tf

BABY BASSINET WITH PAD, $15. Portable baby bed four feet square. Both like new, 962-6194.
813-tf

CHROMED DINETTE SET, CRAVEL, also fill and lawn, reasonable rates, also 1 17-INCH TV, 962-2696.
813-3t

PUDGEONS, RACING HOMERS AND Roosters, purebreds — reasonable 962-9711.
813-tf

LOVELL'S COLLEGE 1ST YEAR Text Books, reasonable, 962-3825.
813-tf

PIANO, HEINTZMAN, UPRIGHT Grand, $300. 968-6140 evenings.
813-3t

GIRL'S WINTER COAT, SIZE 10, Spring coats 8S, 962-2696.
813-3t

BOY'S BICYCLE, 24-INCH GIRL'S bike, 962-7063.
813-3t

TAPE RECORDER 410 TWO SPEED self in good condition, $175. seperate Dual Two 12 guage shotgun barrels, $50. or best offer, 962-2607 after 5 p.m.
813-3t

VINTAGE UPRIGHT PIANO, SEATby automatic top when closed, $50. 962-6194.
813-tf

WOODEN DUCK DECOYS, REDHEAD to Pine Street.
813-3t

LADIES' COATS AND DRESSES, 14-46. Good condition. Very reasonable, 962-2696.
813-3t

HARDTOP FOR M.G.A. IN GOOD condition, $50. 962-6194 after 5 p.m.
813-tf

WI B.S.A. 650 CC. MAY BE SEEN at Eric Watkins Texaco 34 Bridge St. East after 5 p.m.
813-3t

UPRIGHT PIANO, GOOD CONDITION. Call 962-2696 after 5 p.m. Belleville office.
813-3t

DINING ROOM (NEW) 6' 8" x 3' with hardware $19. Inside door 2'6" x 6'8" with hardware $15. 962-2696.
813-3t

IF ADMIRAL PORTABLE TV, good condition, 962-2696.
813-3t

BLONDE CRIB AND MATTRESS with matching chest drawers, Maple-Tones 60 inch dining table with 6 chairs.
813-3t

WELL DRILLING FREE WATER witching. Experienced man available. Thomas Donaldson, Cloverleaf Drive, Belleville, 968-3686.
G6-tf

FOR SALE

FORCED AIR FURNACE, OIL OR gas, like new, $75. 962-3077.
813-3t

BARN, BOARDS, PULED, 1½ miles closed of mile. Phone Shorting, 395-2481.
813-3t

BABY STROLLER, LIKE NEW, $15. Baby bassinet, $10. Phone 962-2696.
813-3t

CHOICE QUALITY EATING TOMatoes, 60c per bushel. Gerald Mosley 6th Metro St. West.
813-3t

DOUBLE REDS, ELECTRIC RANGE, Gyneer, kitchen suite, chest, drawer, vanity, refrigerator, sectrics, bedroom suite, general radio, buffet, bookcase, artificial flowers and bonsai, 962-2696.
813-3t

DOUBLE DUO-THERM SPACE heater, good working condition, one Ford car radiator, good condition, 968-6343.
811-3t

CAMERA — NICON SINGLEX TL-E reflex 35 mm F1.4 lens the lens exposure meter. 962-9413.
813-3t

LADIES' COATS, SIZE 16-18. 1 mink and 1 white tweed coat, small hat, 1 white fur hat, 962-3478.
813-3t

GOVERNMENT SURPLUS WOOden parking meter, All sizes & shapes. Best suited as yard ornaments. Crawford Metals, 110 Byron Street.
813-tf

20" BEACH GAS RANGE, FULLY automatic, excellent condition. One Ford car radiator, good condition, 968-6343.
811-3t

AUTO

'66 PARISIENNE, 2-DOOR HARDtop, radio, heater, steering and brakes, automatic, low mileage, 962-2696 after 5 p.m.
813-3t

1964 PONTIAC, GOOD RUNNING condition, new tires, radio, heater, 962-2696 after 5 p.m.
813-3t

INTERNATIONAL MODEL 1600 pickup. Excellent condition, 962-2696.
813-3t

'66 METEOR 500 V-8 MOTOR, AUTOmatic transmission, radio, heater, 962-2696 after 5 p.m.
813-3t

'66 PLYMOUTH FURY II, 2-DOOR hard top, 383 engine, power steering, 962-9660.
813-tf

'66 MUSTANG 30,000 MILES, 962-9660.
813-tf

'66 MONTE CARLO 350, AUTOmatic, good condition, 962-2696 after 5 p.m.
813-3t

'65 CHEV. IMPALA, 283, AUTOMAtic, power steering and brakes, 962-7939.
813-3t

'65 PLYMOUTH FURY III, 2-DOOR hard top, 383 engine, power steering, fully equipped, $1495. 962-3817 after 5 p.m.
813-tf

'62 PLYMOUTH WAGON, 9 PASsenger, 6 cylinder, standard shift, no equipped, new paint, 962-7253.
813-tf

1965 METEOR, EXCELLENT CONdition, new right tires, 962-7253.
813-tf

'61 VAUXHALL CRESTA, STANDard, radio, $300. Meador 473-2693, Bath, Ont.
813-3t

1961 CHEV. PICK-UP ½-TON, 1800 motor, 4 speed. Will Quality. Mechanical certificate. Best offer, 392-8751.
813-3t

'61 FORD GALAXIE, HARD TOP 352 motor, after 5 p.m. 962-7276.
813-3t

1960 VOLKSWAGEN 51700. PERfect condition, 962-3078.
813-tf

'63 CHEV. SUPER SPORT, EXCELlent condition, 283 motor, 4 speed, 2 tires on rallies, rebuilt transaxel, new exhaust system, 962-9697 between 5 and 7.
813-tf

1962 GMC VAN

Good motor — brakes tires — battery and used safety check.
962-3754
813-3t

1963 FORD
Four - Door
L72506

Patterson
Motors
190 N. FRONT ST.
962-3484
813-tf

Two Year G. and W. Warranty

COTTAGES FOR SALE

$6,200.00

Furnished cottage, 15 miles North of Belleville, 160 ft. waterfront, picturesque setting. Good swimming, fishing, boating. Easy Access.

TWEEDSMUIR ESTATES
962-8722
1 MILE NORTH OF 401 ON HWY. 37
811-3t

NOTICE

IN THE SUPREME
COURT OF ONTARIO

Between
ARTHUR C. ROBERTS
Petitioner
and
DAISY M. ROBERTS
(Seal)
Respondent to
Petition

NOTICE OF PETITION
FOR DIVORCE

To:
DAISY M. ROBERTS
and to:
ALL PERSONS that a Petition for a Decree of Divorce has been presented to this Court by the Petitioner. A copy of it is attached to this notice.

AND FURTHER TAKE NOTICE that if you intend to oppose the said Petition or if you wish either relief you must file an Answer in the office of the Local Registrar and deliver proof of service in the office of the solicitor for the Petitioner within the hereinafter stated:

(a) If you are served within Ontario, within 10 days after the service on you of this notice. Or, if you are served outside Ontario, within 20 days after the service on you of the notice. Or, if you are served elsewhere than in Canada or within one hundred miles of the boundaries of the United States adjoining Ontario, within 40 days after the service on you of this Notice, inclusive of the day of such service. Or, if you are in the order of the Court authorizing substituted service, within the time so limited.

AND FURTHER TAKE NOTICE that if you fail to file an Answer or to deliver such Answer within the time limited by this notice, you will not be entitled to any further notice of the proceedings and a decree and other relief may be granted to the Petitioner in your absence.

AND FURTHER TAKE NOTICE that in default of Answer this Petition may be set down for hearing at any time after the expiration of such time from the proceedings as the Court may allow, and you will not be entitled to notice of the hearing unless in the meantime you file an Answer and deliver proof of service thereof on the Petitioner's Solicitor, etc., in the harbor.

It was learned Thursday the Halifax-based Bonaventure is to be retired from service around the end of the year as part of an economy move.

Vancouver Seeking 'Bonnie'

VANCOUVER (CP) — Mayor Tom Campbell said Friday he is offering to buy the scrap-bound aircraft carrier Bonaventure for $1.

Mr. Campbell said he has sent a telegram to Defence Minister Leo Cadieux offering to buy the vessel for the city and is offering a nominal $1.

The mayor wired:

"I understand the government is planning to scrap the aircraft carrier Bonaventure. The City of Vancouver would be interested in buying, or leasing, the vessel for a tourist attraction. Floating restaurant, landing strip for small aircraft, hotel, convention facilities, helicopter service, etc., in the harbor."

Rawdon

RAWDON — On Saturday afternoon, Sept. 6 a group of women paid a surprise visit to Mr. and Mrs. Percy MacMillan who have been married 53 years.

Mr. and Mrs. Don MacMillan and daughter Colleen; Larry Odequard, Swift Current, Sask., and Mr. and Mrs. Richard Beirness, Toronto spent Tuesday with their aunt, Mrs. Frank MacMillan and Mrs. Ronald Hutchinson at Anson.

Mr. and Mrs. Roger Smith spent last week at Sault Ste. Marie.

Mrs. Burton Sharpe, president of Mount Pleasant UCW, Mrs. H. Weaver and Mrs. Raymond McConnell were guests at Springbrook UCW on Wednesday.

Mrs. George Sheldon and children of Bay Ridges spent last week with her parents, Mr. and Mrs. Harris Bonter.

Mr. and Mrs. Gerald Mallory, Oshawa who have been touring Europe for a few weeks, attended a family dinner party at the home of her parents, Mr. and Mrs. Omar Dracup on Sunday.

John Holmes and his sister, Mrs. Minnie Linch and Heather Hoard and Master Kenneth Hoard were guests at the wedding at Cavan United Church of the former's sister, Miss Phylis Tamlin and Larry Keenan. Kenneth was ring bearer for the occasion. They spent a few days with her parents, Mr. and Mrs. C. Tamlin.

PETS FOR SALE

LAB PUPS, 6 WEEKS OLD, SEAsonable, $15. 962-3077.
813-3t

REGISTERED NEWFOUNDLAND puppy, black female, sired by Swiss Import, 3 months. Shots and wormed, 962-3825.
813-tf

BLACK MINIATURE POODLE PUP with accumulated shots, 968-6804.
813-3t

MALE PUPPIES, 6 WEEKS OLD — German Shepherd - Labrador, 962-3077.
813-3t

REGISTERED BEAGLE PUPPIES, R.R. 5 Belleville. Phone 962-6387.
813-3t

EIGHT MONTH OLD CAPUCHIN Monkey, $65. Phone 968-6387.
813-3t

WANTED — PERSON WITH PAPERS for 225. 395-5462.
B6-tf

ST. BERNARD PUPPIES, SIRED by champion stock, ready 15 weeks. Trenton 392-2715.
A7-tf

PERSONAL

PROBLEMS? CALL LIFELINE, 962-8181. Talk things over with someone who cares. Phone anytime.
M26-tf

NOTICE

IN THE SUPREME COURT OF ONTARIO

Between
ARTHUR C. ROBERTS
Petitioner
and
DAISY M. ROBERTS
Respondent to
Petition

NOTICE OF PETITION
FOR DIVORCE

To:
DAISY M. ROBERTS
and to:
ALL PERSONS that a Petition for a Decree of Divorce has been presented to this Court by the Petitioner. A copy of it is attached to this notice.

AND FURTHER TAKE NOTICE that if you intend to oppose the said Petition or if you wish either relief you must file an Answer in the office of the Local Registrar and deliver proof of service in the office of the solicitor for the Petitioner within the hereinafter stated:

(a) If you are served within Ontario, within 10 days after the service on you of this notice. Or, if you are served outside Ontario, within 20 days after the service on you of the notice. Or, if you are served elsewhere than in Canada or within one hundred miles of the boundaries of the United States adjoining Ontario, within 40 days after the service on you of this Notice, inclusive of the day of such service. Or, if you are in the order of the Court authorizing substituted service, within the time so limited.

AND FURTHER TAKE NOTICE that if you fail to file an Answer or to deliver such Answer within the time limited by this notice, you will not be entitled to any further notice of the proceedings and a decree and other relief may be granted to the Petitioner in your absence.

AND FURTHER TAKE NOTICE that in default of Answer this Petition may be set down for hearing at any time after the expiration of such time from the proceedings as the Court may allow, and you will not be entitled to notice of the hearing unless in the meantime you file an Answer and deliver proof of service thereof on the Petitioner's Solicitor, etc., in the harbor.

AND FURTHER TAKE NOTICE that the Petitioner claims the custody of the child of the marriage.

DATED at Belleville 16th day of November, 1966.

Clerk of the Peace,
County of Hastings,
Belleville, Ontario.

The Petitioner's address is:
Belleville,
Ontario.

This notice of Petition was issued on behalf of the Petitioner by:
Mr. Wm. Ross Wallace, his solicitor in this matter,
113 Front Street,
Belleville, Ontario.

BOATS AND MOTORS

3 H.P. EVINRUDE TWIN OUTboard Boat Motor. Electric, practically perfect. May be seen at Bay Boat Accessories, Church St., Ameliasburgh.
813-3t

SKI-DOOS ARE HERE
CLEARING
ONLY ONE 1969 Nivex Fiberglass Runabout
Reg. $795. — Sale Price for $565.
ONLY 1969 12-Foot Springbrook Aluminum
Reg. $360. — Going For $150.
ROLLIE'S MARINE
Zenith 8-5700 or 673-3644
813-tf-o-tf

POINTED LAPSTRAKE SKIFF, ideal duck boat, 14 ft. 6 in. Trailer, 962-2696.
813-3t

FOR SALE AT . . .
BAYCREST MARINA
18-ft. Aluminum Boat, with evenrude 35 h.p. motor, 40 h.p. Johnson motor, speed and dories trailers.
A-1 condition ..... $1000.
H.P. Alumacraft ..... $1295.
Fishing Boat ..... $345.
BAYCREST MARINA
BIG BAY POINT, ONTARIO
PICTON — 476-3337
813-tf

16-FOOT FIBREGLASS RUNABOUT
962-6114
B10-tf

PERSONAL

HANDWRITING
ANALYSIS
Know yourself and know your friends. Character analysis through handwriting. Phone 962-2696 Saturday and Sunday.
MRS. ANN CURSON
962-4538
Ag30-1m

THANK YOU . . .
FOR PAYING YOUR CARRIER PROMPTLY

Collections by your Intelligencer carrier are timed to provide you convenient service and best meet his school and study schedules. He may begin collections Thursday and complete his collection on Friday, so that he can pay for his papers on Saturday morning.

Your thoughtfulness in paying him the first time he calls to collect will encourage him in giving you prompt service It will save him extra work for which he would receive no additional profit.

It will give him more time for school and other activities . . .

SO You Bought A Color Set...Sell The Black and White Set With A Low Cost Want Ad

TRADE SCHOOL

Not Getting Into College Isn't The End Of The World

In fact, it might be the beginning of your world. A bright new and very rewarding world. The world of computer programming.

Think about it for a minute. Here's a field as big and new and exciting as space exploration. Begging for talented people. And willing to pay them and pay them well.

No, you don't have to go to college to become a computer programmer. But you do have to go to school. A school that has the computers and the people who can teach you how to use them.

And that's ECPI. Electronic Computer Programming Institute, an international educational system with more than 100 training centres and literally thousands of successful graduates.

We've got new IBM equipment and a staff that can teach you everything you have to know. And we can teach you during the day, evening — even Saturdays.

If you're over 17 and a high school graduate or its equivalent take the first step to your new world. Send us the coupon and we'll set up an aptitude test that will tell us — and you — if you've got what it takes. What do you have to lose?
ECPI

ELECTRONIC COMPUTER PROGRAMMING INSTITUTE

185 Bay Street — Dept. BE1309
Toronto, Ontario — Phone 363-6187

Please send me a free aptitude test and information about day and evening classes.

Name .... Phone ....
Address ....
City .... Prov. ....

NOTICE

WITNESS WANTED

Motor accident, Hwy. 14 near Plane's Concrete, between red Pontiac and Station Wagon on August 26 at approximately 8 a.m.

962-4543 or 962-5224

S11-3t

NOTICE TO CREDITORS AND OTHERS

In the Estate of WILLIAM GEORGE WRIGHT, late of the City of Belleville, in the County of Hastings, Supervisor, Deceased.

All persons having claims against the Estate of the above named, who died at the Township of Tyendinaga, on the 24th day of February, 1969, are required to file proof of same with the undersigned, on or before the 19th day of September, 1969, after which date the Estate will be distributed having regard only to the claims then filed.

DATED at Belleville, this 30th day of August, 1969.

Edward E. Follwell, Q.C.,
247A Front Street,
Belleville, Ontario.
Solicitor for the Executrix.

Ag29-S5-12

TRAILERS FOR SALE

1963 — 15-FOOT TRAVEL TRAILER Excellent condition. Write Box A-8 The Intelligencer. S9-6t

NIMROD — SEE THE FAMOUS Nimrod campers on display at our show rooms, Hartman's Sales and Rentals, 2424 Princess Street, Kingston 546-7294 Ap7-tf

SEPTEMBER SALE. BUY NOW FOR great savings. Ossie's Trailer Sales. 8 miles East of Napanee, No. 2 Highway. S12-tf

NIMROD — RAINBOW CAMPERS

Special prices now in effect on 1969 Nimrod Campers in stock. Free Port-a-Sink with the purchase of your new trailer now.

HARTMAN SALES & SERVICE
2424 Princess St., Kingston
Sentry Plaza — 546-7294

Jy16-tf

MOBILE HOMES

MOBILE HOMES

WHY PAY RENT?
Come see and study our complete line of mobile homes.
NEW — — USED
Relocatable Homes Limited
MOBILE VILLAGE
R.R. 2, Trenton
H. D. SWEETNAM
392-8407
"Where Your Housing Dollar Buys The Most"

Ag6-tf

ACROSS

1 Dropped off
6 Ermine
11 Letter
14 Kind of resin
15 —— Haute
16 Lucky number, in old Rome
17 Consumed
18 Certain Canadians
20 Builds
22 Art class subject
23 Conversation
25 ——-Mongolia
28 Past tense of "are"
29 W. Hemisphere group: Abbr.
30 "—— —— the devil!": 2 words
32 To a separate place
34 N. American watercourse: 2 words
39 Did the driving
42 Grasp
43 End
45 Extreme
46 Espied
49 Knock
50 —— of allegiance
54 Church group
55 "——, boom, bah!"
56 Austrian neurologist
58 Cavern
60 Tatu
63 Angered
66 Beast of burden
67 River of France
68 In force
69 Shelter
70 Slightest
71 Ice cream flavor

DOWN

1 Tiny
2 Tree of tropical America
3 At least as difficult: 2 words
4 Put forth
5 Unit in physics
6 Work of art
7 US satellite
8 Heavenly body
9 Exist
10 Period of time
11 Avoid doing
12 Cruise ship
13 Kind of thread
19 Short flax fibers
21 Man of the law: informal
23 Land next to the shore
24 Dispatch
26 One who gets by with little
27 Was an equestrian
30 Finch
31 Trickery
33 Hubert Humphrey, for one: Abbr.
35 State: Abbr.
36 Scathing
37 Pound and Benson
38 Gets as recompense
40 Man's name
41 Tour of ——
44 K. Grayson and R. Goulet
47 Instrument
48 Former name of Tokio
50 Garbage
51 Ascended
52 Devoid of excess words
53 Part of a wheel
55 Part of a window sash
57 Flavoring material
59 Golf course area
61 Female animal
62 Passing through: Prefix
64 Stowe character
65 Country of Europe: Abbr.

Yesterday's Puzzle Solved:

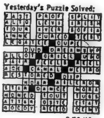

9/13/69

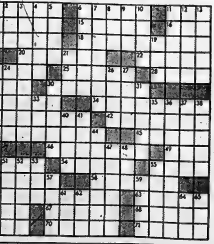

MEN WANTED NOW

TO TRAIN AS CLAIMS ADJUSTERS

Earn top money in this fast moving, action packed field. Insurance investigators are urgently needed to settle claims worth billions of dollars annually. The tremendous increase of auto accidents alone have double the need of qualified adjusters. INSURANCE ADJUSTERS SCHOOLS of Miami Fla. trains you at home in your spare time and offers Resident Training at MIAMI BEACH, Fla or LAS VEGAS, NEVADA. Nationwide Employment Assistance.

Write for Free Information Today!

ACCREDITED MEMBER NATIONAL HOME STUDY COUNCIL

INSURANCE ADJUSTERS SCHOOLS,
Dept. 2723
7 East Gregory, Kansas City, Mo. 64114
Please Print
Name ....
Address .... Age ......
City .... Province ......
Zip .... Phone ......

TENDERS

ONTARIO PUBLIC WORKS OFFICE SPACE REQUIRED TRENTON

Submissions are invited from owners or authorized agents to build and lease space to accommodate Department of Municipal Affairs Regional Office.

The area required is approximately 8,000 square feet. Buildings suitable for renovation would also be considered.

Interested parties should write to Mr. W. A. Gray, Assistant Director, Property Branch, Department of Public Works, 13th Floor, Ferguson Block, Queen's Park, Toronto 2, Ontario. Please quote file no. L3610. Submissions are to be made prior to Thursday, September 25, 1969. Lowest or any offer not necessarily accepted.

T. R. Hilliard,
Deputy Minister.

S13-3t

LOTS FOR SALE

NAPANEE, RIVER ROAD, 2 TO 8 acre lots, some with water front, $2,900. and up. Also house, barn and 8 acres $12,900. Toronto 221-7893 after 4 p.m. Ag23-tf

Mortgage Money

If you have invested money in a home it is probably the best collateral you have. For example, by using this equity at Seaboard Finance most home-owners can obtain a lower interest rate than is possible on a personal loan. And at Seaboard you can borrow up to 80% of the value of your property, or in some cases even more. See us for cash today.

Manager:

MR. LEO LAWLOR
217 Front Street,
Belleville, Ontario
Phone 962-4501
SEABOARD FINANCE CO. OF CANADA LIMITED

AUCTION SALE

Wednesday, Sept. 17 at 10 a.m., at Bunnett's, No. 2 Highway, 3 miles west of Belleville.

2 pce. Spanish chesterfield, like new; walnut chest of drawers, walnut vanities, walnut dresser, maptop desk, drum table, buffet with hutch, like new; spinning wheel, wooden artificial fireplace, 5 pce brass andiron set, desks, coffee table, health lamp, set of coffee and step tables, book shelves, refrigerator, telephone table and bench high-boy, arborite kitchen table, wing chair (like new); clock radio, mantel radio, full set of Winston Encyclopedia, Johnny pole, small tables, mats, ¾ complete bed, 39" spring mattress, rocker, lamps, chesterfield, minettes, pillows, brass, silver, pictures, drapes, el. paint sprayer, dishes, etc. Above articles in good clean condition. Terms cash.

CAMERON BUNNETT,
Auctioneer
Phone 962-1991

S12-3t

TENDERS

Tenders closing 2:00 P.M., THURSDAY, SEPTEMBER 18 are invited for the purchase of a two storey brick house located at 266 Dundas St. East, for demolition and/or removal.

Tender forms and specifications may be obtained and premises inspected September 15, 16 and 17 between 9:00 a.m. and 4:00 p.m. Contact Mr. W. F. Todd or Mr. G. Carter at Belleville General Hospital.

S12-3t

TENDERS

PUBLIC WORKS ONTARIO OFFICE SPACE REQUIRED BELLEVILLE

Submissions are invited from owners or authorized agents to build and lease space to accommodate Department of Municipal Affairs Area Director Office.

The area required is approximately 2,500 square feet. Buildings suitable for renovation would also be considered.

Interested parties should write to Mr. W. A. Gray, Assistant Director, Property Branch, Department of Public Works, 13th Floor, Ferguson Block, Queen's Park, Toronto 2, Ontario.

Please quote File No. L3611. Submissions are to be made prior to Thursday, September 18, 1969. Lowest or any offer not necessarily accepted.

T. R. Hilliard,
Deputy Minister.

S13-3t

NOTICE

LARGE WOODEN FRAME HOUSE to be moved or dismantled in the month of October. Located at 19 Benjamin St. Belleville. For details call 962-5812. S13-tf

TENDERS

BELLEVILLE UTILITIES COMMISSION TENDER FOR WATERMAINS AND SERVICES

Sealed tenders, addressed to the undersigned, and endorsed "Tenders for the Construction of Watermains and Services in the City of Belleville under Contract No. 1969 - 1" will be received by the undersigned at the Commission's Office 277 Front Street, Belleville, Ontario up to 1:00 P.M. Eastern Daylight Saving Time on

WEDNESDAY, SEPTEMBER 24, 1969

for the construction of approximately 1010 feet of 12 inch diameter and 1761 feet of 8-inch diameter cement lined ductile iron watermain with associated tie-ins, valves and fire hydrants. The materials, except as noted in the Specifications, will be purchased by the owner.

Plans, specifications, information for bidders, tender forms and all relevant informations may be obtained from the Commission's Office.

The lowest or any tender will not necessarily be accepted.

E. L. Burnham, P.Eng.,
General Manager & Secretary.

S13-3t

LOST

ONE VALUABLE FRAMIES. REward $75. 962-9712 — 962-9863. S13-3t

NOTICE

FAST ECONOMICAL CONVENIENT

TAXI SERVICE

Give us a ring at any hour of the day or night. Call 962-6464-5-6, for prompt, courteous taxi service anywhere in Ontario.

CHECKER RADIO TAXI
130 FRONT STREET
962-6464 — 962-6465 — 962-6466
Belleville, Ontario

Ja6-tf

HORSES

MATCHED TEAM MARE PONIES $130. Phone 962-7149. S11-3t

Let a SPECIALIST Do It!

● HOME ● FARM ● BUSINESS SERVICE

ACCOUNTANTS

PAUL EDWIN FLEMING
Chartered Accountant
129 FRONT ST.
Belleville, Ontario
962-6363
Jy11-tf

JOHN D. LEWARS
Chartered Accountants
217 Pinnacle Street
Belleville, Ontario
Phone 962-4683
Jy3-tf

SODEN and SODEN
27 Campbell St.
Belleville, Ontario
962-3949
Lawrence J. Soden, B. Com., Chartered Accountant
Kenneth J. Soden, F.A.E., Accredited Public Accountant
Ja26-tf

GEO. A. WELCH AND COMPANY
Chartered Accountants
378 Church Street — Belleville
962-4691
R. IRVINE, C.A.,
M. J. STOTESBURY, C.A.
J. H. CANNING, C.A.
Ottawa - Cornwall - Picton
Pembroke - Hull
N1-tf

T. A. MACHOLD
Auditor
117 FRONT ST.
Public Accountant
Belleville, Ontario
962-4622
S1-tf

ALCAN HOMES

THREE BEDROOM BUNGALOWS PRICED FROM $10,795. On Your Lot and Foundation Models On Display In Belleville Maple Drive and Adrian St. One Block West of Sidney Models Open Daily 12 - 8 Saturday, Sunday 12 - 7
ALCAN UNIVERSAL HOMES
962-3066
Ag7-3m

ARCHITECTS

WATSON AND WIEGAND
Architects
319 FRONT STREET
Belleville, Ont.
Mr24-tf

AUCTIONEER

Auction Sales Consigned & Managed
ESTATES LIQUIDATED
Antiques and Furniture Bought
TED HENNESSEY
Auctioneer
BRIGHTON AUCTION HALL
Brighton, Ont. 475-1730
Residence 475-1378
At the Home or in the Hall
N23-tf

AUTO WRECKERS

GREEN'S AUTO WRECKERS
190 Haig Road, Belleville
962-8341 after hours 396-2373
We buy all makes of used cars and trucks. We haul away all your old used cars not in use free of charge.
FREE DELIVERY ON ALL USED PARTS WITHIN THE CITY LIMITS
CLASS A MECHANIC ON DUTY, MONDAY THROUGH SATURDAY
Ag9-tf

BOATS SALES AND SERVICE

BAYCREST BOATS AND MARINA
Chrysler Outboard Sales and Service
Chrysler Boats
Springbok Aluminum Boats
Repairing, Remodelling, Refinishing and Custom Building
Winter Storage
Marine Railway Up To 30 Tons
Across Bay of Quinte from Point Anne, turn off Highway 14 just beyond Mountain View Airport.
Big Island, Demorestville
Picton 476-5287
New and Used Cruiser Listings
S7-tf

BUSES

BUS SERVICE TO TRENTON AND AIR STATION
LEAVE BELLEVILLE
Daily Exc. Sunday and Holidays
8.45 a.m.
11.00 a.m.
2.00 p.m.
4.10 p.m.
5.35 p.m.
7.30 p.m. Friday only.
9.45 p.m. Friday only.
BUSES LEAVE BUS TERMINAL
45 DUNDAS ST. E. — 962-2192
Chartered Coaches
RATHBUN BUS SERVICE LTD.
Trenton, Ont. — Phone 392-3686
Ja7-tf

CARPENTRY

CUSTOM CARPENTRY WORK
Remodelling — Cottages
Renovations — Kitchens
Rec Rooms — Tile Floors and Terrazo Bathrooms
L. D. MYERS AND SON
80 Everett Street
962-1906
Ag29-tf

CONSTRUCTION

CONSTRUCTION
HOMES
ADDITIONS
COMPLETE RENOVATIONS
LIGHT COMMERCIAL
STORE FRONTS
T. C. CONSTRUCTION COMPANY
BELLEVILLE
962-6143
Ap18-tf

McINROY — MAINES CONSTRUCTION LTD.
Asphalt Drives and Parking Lots
Equipment Rentals
Tree Removal — Stone — Fill
Crushed Gravel
Sewer and Septic Tank
FREE ESTIMATES
962-6606
Jy11-tf

DEAD AND DISABLED FARM STOCK WANTED

DEAD STOCK SERVICE
BURRETT FUR FARM
Free removal of all dead and crippled farm stock
Phone long distance Zenith 6-0000 or Belleville 962-2021
No. 180-C-'69
O4-tf

USE OUR FREE SERVICE
Dead and Crippled Farm Animals Picked Up
FREE OF CHARGE
B & D DEADSTOCK
R.R. 2, Tweed
Phone Collect
478-2713 Or 962-8217
Mr14-tf

DRY CLEANING

1 HOUR MARTINIZING
"The Most in Dry Cleaning"
★ DRY CLEANING
★ SHIRT LAUNDERING
6 Days A Week, includ. Saturday
COUNTER HOURS
Mon. - Wed. 7 a.m. to 7 p.m.
Thurs. - Fri. — 7 a.m. to 9 p.m.
Saturday 7 a.m. to 6.30 p.m.
323 Pinnacle — 962-4780
Ag28-tf

ELECTRICAL MAINTENANCE

ALPHA ELECTRICAL
Maintenance And Repair Service
Licensed Technical
Service For Household and Commercial
PHONE 962-5376
Ag12-1m

FLOOR FINISHING

MAUND'S SERVICE
Floor Finishing Specialists
962-0427 — 340 Pinnacle Street
Floors Sanded and Finished
Floors cleaned, waxed and polished. Window cleaning and wall washing. Rentals of floor sanding and Polishing Machines, Edgers, Commercial Scrubbers, Moping equipment and Vacuums
Ag29-tf

FENCING

HAVE YOUR PROPERTY FENCED OFF
Domestic, Vinyl Coating
Commercial
or Industrial.
EXPERT INSTALLATION
FREE ESTIMATES
967-1678
Jy16-3m

FLOORING

FLOORING & CERAMIC TILE
Very large Selections Of
CERAMIC TILE — All Types
FLOOR TILE — SHEET VINYL
FLOORING — CARPET
Commercial and Residential
All Installations Fully Guaranteed
BELLEWOOD LUMBER
645 Dundas St. East
962-4581 or 968-6666
D4-tf

CALL US FOR YOUR FLOOR COVERING
WE SELL —
—Flex-A-Floor Seamless Flooring. No waxing, no scuffing.
—OZITE CARPET
—Ozite Carpet, inside, outside.
—Domco Tiles
—Sheet vinyl flooring.
—Ceramic Tile
Call Us For Free Estimates
A & B SEAMLESS FLOORING
968-7087
20 S. Front St.
Ap17-tf

TORGINOL SEAMLESS FLOORING
Tomorrow's Floor Today
NO WAXING
NO SCUFFING
CHARLES W. LAMBERT LTD.
962-3637 or 962-5422
F11-tf

STRADWICK'S
—Flintoke Floor Tile
—Vina Rug
—Sheet Vinyl Flooring
—Carpet (indoor - outdoor)
CERMIC WALL TILE
INSTALL IT YOURSELF OR CALL FOR
FREE ESTIMATES
962-3001
130 NORTH FRONT ST.
Ag26-3m

HOME PRODUCTS

STANLEY HOME PRODUCTS OF CAN. LTD.
Sales Representative Required For Christmas Business
Brochures available with Christmas gift specials. Information re-products, hostess parties, etc. Club raising funds — quick and easy.
For information phone —
962-7162
S10-1m

INSURANCE

INSURE WITH CONFIDENCE
BURROWS AND FROST
GENERAL INSURANCE
Fire, Auto, Liability, Marine, Personal, Property and Bonds
240½ FRONT ST.
PHONE 962-6715
D19-tf

JEWELLERS

PRIVATE APPOINTMENTS FOR DIAMONDS
DOUG JONES
AT A and J JEWELLERS
244 North Front
962-6341
Let Us Put "ROMANCE DIAMONDS" In Your Life
Mr17-tf

MOVERS

FOR LOCAL MOVING AND CARTAGE
MORINGS DELIVERY
962-8271
Ag13-tf

MORTGAGES

NEED CASH? We have mortgage money available at good interest rates on city and suburban property. We also buy or sell mortgages. Confidential and courteous service.
FRANK E. FOLLWELL
REAL ESTATE
460 FRONT ST.
Phone 962-6786
Evenings Call
REG. DANIEL — 962-3943
Ap17-tf

MORTGAGES

IMMEDIATE 1ST AND 2ND MORTGAGE LOANS
ARRANGED ANYWHERE ON BRICK, INSUL-BRICK
FRAME HOMES and FARMS
Long Term, Low Monthly Payments
IF YOU NEED MONEY:
—To consolidate debts,
—Pay off existing mortgages,
—Or mortgage coming due,
—Any worthwhile cause.
MORTGAGE FINANCING
Services of Peterborough
179 "A" Pinnacle St.
BELLEVILLE 968-5781
After 6 p.m. Call —
MR. D. JACKSON
962-0731
Members of Ont. Mortgage Broker's Ass'n.
My27-tf

First and Second Mortgages arranged at prevailing rates of interest.
Call
BRUCE FOSTER Personally
BRUCE FOSTER
REAL ESTATE BROKER
211A Coleman St.
962-0000
Ap6-tf

ORCHESTRAS

For your next dance book
CHARLIE KAMMER & HIS ORCHESTRA
A wide variety of music to make your party a success.
DAYS — 962-0272
EVENINGS — 962-6197
Members of the Belleville Federation of Musicians
Mr12-tf

PUMP SALES AND SERVICE

GARNET REID
SALES — SERVICE — PARTS
—Pressure System, Plastic Pipe and Well Tile Installations Our Speciality Pump Problem? Why Not Call —
968-6433
R. R. 2, (Avonlough Rd.) Belleville
S30-tf

PROPERTY MANAGEMENT

HOME IMPROVEMENTS
Alterations, Repairs
GENERAL MAINTENANCE
Bert Smit
3 Highview Crescent
Belleville
962-8120
Jy18-3m

RENOVATIONS

CUSTOM KITCHENS
FLOOR TILE
WALL TILE
ALUM. SIDING, DOORS AND WINDOWS
ONE STOP SERVICE
ELECTRICAL
PLUMBING
PAINTING
HEATING
CARPENTRY
T. C. CONSTRUCTION CO.
BELLEVILLE — 962-6143
Ap18-tf

ROOFING

T. BAILEY AND CO.
ROOFING
ALL TYPES OF ROOFING
$14. SQUARE AND UP
Eaves Troughing and Siding
Chimneys Rebuilt and REPAIRED
All Work Guaranteed
FREE Estimates
962-0332 — 962-3447
Jy25-tf

GEORGE BAILEY ROOFING
Has Served The Community For 17 Years
Specializing In All Types Of
TAR AND GRAVEL ROOFING
FLAT ROOFS ANY SIZE
SHINGLES AND METAL ROOFS
962-3768
N9-tf

RUBBER STAMPS

All Kinds of Rubber Stamps
"Custom Made"
"The Way YOU Want It"
24-Hour Services Available at
O'NEIL SALES LIMITED
179-183 Front Street
BARRATT'S STATIONERY
218 Front Street — 962-6186
Belleville, Ont.
THE JAMES TEXTS LIMITED
118 Front Street

SERVICE STATIONS

JIM TESWORTH'S
TEXACO SERVICE STATION
400 W. Dundas — 962-6143
Open Every Night & Every Sunday
Lubrication — Gas — Oil Diesel
Mufflers and Tail Pipes
Texaco Under Spray
3 Class A Mechanics On Duty
Guaranteed Workmanship
Ja14-tf

SEWING MACHINE REPAIRS

SEWING MACHINE REPAIRS
ALL MAKES
Satisfaction Guaranteed
YOUR BERINA DEALER
QUINTE SEWING CENTRES LTD.
Belleville — 968-6600
Picton — 476-3311
Trenton — 392-6066
Ap8-tf

TIRES

TREPANIER TIRE
BELLEVILLE'S INDEPENDENT TIRE SPECIALISTS
2 DUNDAS ST. EAST
962-6208
Jy3-tf

TYPEWRITERS

THE JAMES TEXTS LIMITED
Prompt and Efficient Repairs On All Makes of Machines
Typewriters and Adding Machines For Rent
183-189 Front St. — Phone 962-6773
Ag5-69-tf

SEPTIC TANKS

SEPTIC TANK PUMPING
OPEN TANKS — $30.
DIAL 962-9006
Ag26-3m

SERVICES

DIAMOND CLEANING SERVICE
—WINDOWS
—WALLS
—FLOORS
962-9087
Jy18-3m

SERVICES

MALCOLM BROS.
FLOOR AND WINDOW,
UPHOLSTERY FURNITURE
CLEANING and RUG CLEANING SERVICE
COMPLETE HOUSECLEANING
962-6190 or 962-8274
D29-tf

SHOES

ATTENTION LADIES
WHO REQUIRE SIZE 4B to 4½B
IN DRESS SHOES
Write To Small Feet Shoes
Order House
BOX 307
Brighton, Ont.
Ag26-1m

TRAILER AND MOBILE HOMES

TRAVEL TRAILERS
★ GOLDEN FALCON
★ CITATION
★ RAMBLER
MOBILE HOMES
★ GLENDALE
★ GENERAL COACH
TRUCK CAMPERS
COMMERCIAL TRAILERS
REESE HITCH INSTALLATIONS
376 Dundas East
RICHARD'S TRAILER SALES AND RENTALS — 962-1261
Ja31-tf

TV SERVICE

TV SALES AND SERVICE REPAIR CENTRE
● Home and Walk-In Service
● Color — TV — Radio
● Best Buys In Town
● Famous Brand Names
● Factory Authorized Depot for Repairs On All Makes and Models.
ACCURATE ELECTRONICS CENTRE
112 Front Street
962-3230 or 962-6337
S3-tf

TYPING AND DUPLICATING

BEV'S
Typing and Duplicating Service
Fast, Efficient, Confidential
Equipped to handle all Typing and Duplicating
411 Dundas Street West
Belleville — 968-5478
Ag1-tf

UPHOLSTERING

RE-UPHOLSTERING
— FREE LABOR —
You pay only for materials on your 2-piece suite. Single chairs, 8 yard minimum.
FAST GUARANTEED WORK
Free Estimates — Budget Terms
CITY-WIDE BROADLOOM AND INTERIORS
BELLEVILLE 968-5718
TRENTON 392-3444
Ag1-3m

VACUUM CLEANER SERVICE

HOSES — FILTERS — MOTORS ETC.
FILTER QUEEN'S A SPECIALTY
J. CUNNINGHAM
423 Bridge St. E.,
Belleville
968-8143
(formerly Filter Queen Sales & Service)
Ja16-tf

VACUUM CLEANER REPAIRS
HOOVERS A Specialty
Genuine HOOVER Parts
Hoses To Fit Most Cleaners
H. CAMPBELL
Booth Radio — 968-5780
Free Pick-Up and Delivery In City
S16-tf

SAVE $ $ $ $
Let Us Install A New
VACUUM CLEANER HOSE
ON YOUR OLD ENDS
QUINTE SEWING CENTRES LTD.
Belleville — 968-6600
Picton — 476-3311
Trenton — 392-6066
Ag25-tf

WATCH REPAIRS

EXPERT WATCH and JEWELLERY REPAIRS
By Experienced Watch Makers
Member Canadian Jewellers Association
Satisfaction Guaranteed
A. E. WONNACOTT
276 Front Street
Over Geen's Drug Store
962-6742
Mr9-tf

Best Feet in Town

Jimmy Simms, country and western recording artist, will participate in the Belleville Minor Sports walkathon as prelude to a walk from Toronto to Nashville, Tennessee.

Country Singer Agrees to Walk In Local Marathon

The upcoming Minor Sports walkathon on Sept. 20 will have a country music air about it.

Jimmy Simms, the country and western music entertainer that recorded the song, Shoes Keep on Walkin', will be in Belleville to participate in the venture.

Also planning a walk to Nashville, from Toronto, Mr. Simms states he has to keep in good physical condition and has decided to accept any offers of walking that come his way.

First completing a 32-mile hike during Miles for Millions in Toronto, his home town, Mr. Simms later received news of the Belleville walkathon and volunteered his feet for the event.

"Not only that, but Belleville has a special meaning to me," he said. "I've been featured on the Trent Valley Jamboree in Stirling and have come to know personally a lot of the jamboree patrons."

"Many of them are from the Belleville area, so when I heard about this walkathon I decided to see if I could find sponsors and help to raise some money for Minor Sports."

Ken Stapley and Jack McCann, producers of the Trent Valley Jamboree are helping to find sponsors for Mr. Simms.

This Saturday when the Jamboree starts off a brand new season, he will be there in person to help find sponsors.

"We hope to enlist the help of the jamboree audience," Mr. Stapley said.

Along with Mr. Simms, Ben Kerr, the man who wrote Shoes Keep on Walkin' and a former Belleville resident, has also volunteered.

"I hadn't intended to make the walk, but when Jimmy was in Belleville talking to Dick Lovering at CJBQ radio, he mentioned that I'd be on the hike with him." Mr. Kerr explained. "How could I refuse after that?"

And so literally, these "shoes keep on walkin'".

Employment News

By M. J. COLLINS
Manpower Counsellor

The demand for workers has remained strong during the past week. Some tomato pickers are still required in Prince Edward County. Apple picking is rapidly reaching its peak, and with cooler nights now, apples are maturing quickly.

This is the time of year when the sun is bright and warm and outdoor activity can be enjoyed. Many women look forward each year to the enjoyment of working in the apple crop and picking up a little extra money.

The apple harvest season is short and it is imperative that apples be handled quickly and carefully.

Transportation of workers to orchards is always a problem because of the distances involved. Persons wishing to work in the apple harvest should list their names, addresses and phone numbers with the Canada Manpower Centre whether they require transportation or are prepared to ferry other workers. Also, growers requiring help should be prepared to state whether or not they can assist the workers to and from the orchards. This would help alleviate transportation problems.

A considerable amount of local construction is in progress. Again, due to the approach of colder weather, there is an urgency to complete certain phases of preliminary and exterior work. Workers are still required in various construction trades.

Employment opportunities are plentiful, and a growing number of people are seeking training in an effort to improve their position in the labor market.

As the week draws to a close, there are only a very limited number of places still available in the Commercial Refresher Course sponsored by the local Adult Education Centre for those persons with previous training and/or experience in the commercial clerical field. It is not designed to train people with no previous training and/or experience.

Young men who have successfully completed Grades 12 or 13 and are interested in trainee positions with an opportunity for advancement should contact the Canada Manpower Centre.

Following is a list of some of the jobs available for women: Registered nurse for a nursing home, factory work; and various openings in the clerical and service occupations.

Some of the jobs now available for men are: One fourth-class stationary engineer and one competency pump operator or stationary engineer with compressor pump experience, a licensed crane operator, men to work in surveying, preferably with at least Grade 12 education with or without experience. This work frequently involves some inside work. Also there are a number of openings in construction as well as a truck driver helper, clerical and manager trainees.

Anyone interested should contact the Canada Manpower Centre, 334 Church Street, Belleville, or telephone 962-8081.

DANCE TO THE MUSIC
OF
"THE PACESETTER"
Having a company party? Group activity? Reception? etc.
Four to five hours of continuous dance music to suit all ages.
Call the D.J. THE MAN OF SOUND
ANDY LAPOINTE - TRENTON 392-5848
(References supplied on demand)

TV ENTERTAINMENT

SATURDAY

- **The Toronto Argonauts take on the Ottawa Rough Riders in a football game at 2:00 on channels 6, 11 and 12. The winner should take over first place.**
- **Jack Lemmon and Shirley MacLaine star in the comedy drama, "Irma La Douce" on this week's Great Movies presentation at 8:30 on channels 6, 11 and 12.**

7.00—MOVIE: "Operation Mermaid" (4)
Football — Toronto vs. Ottawa (6) (11) (12)
MOVIE: "Tales of Manhattan" (8)
Golf — Canada Cup
MOVIE: "Prince Valiant" and "Sinatra — Death on Tenth Avenue" (13)
7.30—Jack (11)
Uncle Wally (10)
8.30—Women's Bowling (4)
Underdog (10)
9.00—Football Pre-Game Show (10)
Sports Hot Seat (9)
Joe Fox (10)
9.15—Baseball — Cincinnati vs. Atlanta (6) (11) (12)
9.30—Sat. Film (4) (13)
AAU Track Meet (4)
Wide World of Sports (9)
10.00—Buzz Bunny (8) (11) (12)
Wide World of Sports (12)
MOVIE: "Man From U.N.C.L.E. (10)
10.30—Nova (9)
Saint (8)
Laurel and Hardy (11) (12)
11.15—Golf (4)
11.30—Galloping Gourmet (6)
To Be Announced (8)
Gospel Echoes (11)
Don Messer (12)
Horse Racing (13)
12.45—News (6)
As We See It (12)
1.00—News Special (4)
Anchor Towne (6) (11) (12)

Jackie Gleason (9)
Joe Fox and Friend (13)
7.30—Adam-12 (2) (7)
Good Guys (8)
Jackie Gleason (4) (6) (10)
Coffee Hall (11)
Bowling (12)
Senior Game (12)
8.00—Get Smart (3) (8)
Beverly Hillbillies (9) (11)
Hockey
MOVIE: "Nobody's Perfect" (10)
Senior Game (12)
8.30—MOVIE: "To Kill A Mockingbird" (2) (7)
Three Sons (4) (6) (10)
MOVIE: "Irma La Douce" (8) (11) (12)
Lawrence Welk (13)
9.00—Nurse's Nurses (4) (6) (10)
9.30—Petticoat Junction (4) (5) (10)
Hockey
10.00—Mannix (4) (5) (10)
Hockey
11.00—News (4) (5) (11) (12)
11.15—Weather (4) (5) (10)
Big Otter Operation
MOVIE: "The Far Country" (8)
11.25—MOVIE: "How Did I Get A Million Dollars To Spend" "From Texas To Love" (6)
Party Line (9)
MOVIE: "The Violent Ones" (10)
11.45—MOVIE: "Viva Zapata" (11)
12.00—MOVIE: "My Cousin Rachel" (8)
MOVIE: "The Saga of Henry Brown" (13)

SUNDAY

- **"The Time of Man" is the title of a Natural History presentation at 8:00 on channels 6, 11 and 12. The documentary discusses man's hazardous change of his environment.**
- **A news special at 9:00 on channels 6, 11 and 12 chronicles one year of life at Windsor Castle with the Royal Family.**
- **A Danny Thomas special at 8:30 on channels 4, 5 and 10 gives viewers an opportunity to revisit the family of Danny Williams, the family that had a successful series a number of years ago.**

7.00—BBC Classics (8) (11) (12)
MOVIE: "Halls of Montezuma" (10)
MOVIE: "Meet Me At The Fair" (13)
Oral Roberts (11)
MOVIE: "The Longest Hundred Miles" (13)
7.30—Kaleidoscope (6) (11) (12)
Christophers (8)
8.00—Football — Houston vs. Oakland (2) (7)
The Group (6) (11) (12)
Football — Hamilton vs. Montreal (13)
One Step Beyond (12)
8.30—Young People's Concert (4) (9) (10)
Ballades et Chansons (6)
Day of Discovery (8)
Hymn Sing (11)
21st Century (4)
Wall Street (6) (11) (12)
Truth or Consequences (10)
8.45—Sacred Heart (8)
Nationwide (11)
Death Valley Days (12)
9.00—World Kingdom (4)
Lassie (6) (8) (10)
Pierre Elliott Trudeau (11) (12)
I Dream of Jeannie (9)

7.30—Land of the Giants (12)
—Walt Disney (2) (7)
Avenue (4) (5) (10)
My World and Welcome to It (6) (11) (12)
Funny Face (9)
8.00—Danny Thomas (4) (5) (10)
Samuel Hulbert (6) (11) (12)
FBI (12)
8.30—Bill Cosby (2) (7) (Debut)
Bewitched (9)
Hockey (11)
9.00—Football — Baltimore vs. Dallas (4) (5) (12)
News Special (6) (11) (12)
Movie Special (9)
9.30—To Be Announced (6) (11) (12)
10.00—Movie (6) (9) (11) (12)
Hockey
To Be announced (4) (5) (10)
11.00—Johnny Carson (4) (5)
11.30—Movie: "Muddy, Naughty Children" (6)
Movie (9)
Police Attack (12)
11.40—Hockey (11)
12.00—Movie (4) (5)
12.15—MOVIE: "The Creature Walks Among Us" (6) (11) (12)
12.30—Merv Griffin (4)

MONDAY

- **Debbie Reynolds and her new fall show debut tonight on the CBC television at 8:00 on channels 6, 11 and 12. A family situation comedy, it surrounds a housewife who wants to become a career woman in the newspaper business.**

6.00—Dick Van Dyke (6)
Bewildered (8)
News (11) (12)
David Frost (10)
6.30—News (8) (9)
Truth or Consequences (11)
7.00—Truth or Consequences (4) (10)
Day It Is (6)
Reverend (8)
Family Affair (9)
7.30—Dialogue — and Welcome Joe (4) (10)
Gunsmoke (6) (8) (12)
Dress Day (6) (12)
Vicki Carr (9)
Hockey (11)
8.00—Laugh-In (4) (10)
Debbie Reynolds (6) (11) (12) (Debut)
Lucille Ball (5) (10)
Courtship Bell (4) (5) (10)
Big Cats, Little Cats (6)
Guns of the Seventh (12)

9.00—Mayberry, RFD (4) (5) (10)
Game of the Week (6) (11) (12)
Movie (9)
9.30—Movie (4) (5) (10)
Portrait (6)
Hockey (11)
10.00—Football — Montreal vs. Ironside (9)
Big Blue Marble (12)
10.30—Johnny Strand (6)
Art Culture of the Air (11)
Antiques (12)
News (6) (9) (11) (12)
11.20—Weather (6) (9)
11.30—Johnny Carson (4) (5) (10)
Movie (6) (9)
11.40—MOVIE: "Night Without Sleep" (11)
12.00—MOVIE: "Walk Into Hell" (11)
MOVIE: "Trooper" (12)
12.05—Peyton Place (6)
12.30—Diversion of the Air (9)

Five Reporters Released

HONG KONG (Reuters) — Five pro-Peking reporters arrested after disturbances here in 1967 were released today after obtaining the maximum one-third remission of sentence.

Only one of 13 news workers originally jailed—Wong Chak of the newspaper Ta Kung Pao—is still in prison. Observers here expect his release with maximum remission Oct. 6, could lead to the release of Reuters Peking correspondent Anthony Grey.

Grey has been confined to his house since July 21, 1967. The Chinese have cited the imprisonment of the news workers here as the reason for his continued detention.

Rednersville

REDNERSVILLE — The Rednersville Women's Institute meeting with Mrs. Ivan Neal as convener for historical research was held in the Hastings Museum, Belleville. Mrs. Plumpton took the group on tour through Mrs. Simpson's Kitchen and Cuddles Collection of Mr. William A. Paul's Lighting Collection.

The group held its meeting with Mrs. C. Smith in charge. Each member was asked for one dozen cookies for the Fair Friday, Sept. 5. Miss A. Brickman and Mrs. C. McPaul was there to serve from one to three p.m.

Mr. Bell sent a letter and safety tags were passed on. A donation was made to the museum for its kindness in letting the group have the meeting there. The meeting was then closed with Mrs. E. McKay playing the "Queen" on the antique organ. The group gathered at Tobes for lunch.

RADIO

CJBQ BELLEVILLE

AM - 800

SATURDAY

2.00—CFL Football: Toronto at Ottawa
4.30—Sound of Sports: Reports from the Curling Tour Championships at Bolachaki, Quebec; the Wild Open in St. John's and the Can-Am Soccer Action race from Bridgehampton.
7.05—On Stage: The Canada Games Show from St. Patrick's Auditorium in Halifax, with Juliette, Catherine Keith Bailey, The Drop Outs, the Dave Woodley Orchestra and emcee Bill Leversedge.
9.05—Sports Talk You: Literary Quiz with moderator Reid Hambleton.

SUNDAY

9.30—Sunday Morning Melodies: delightful music from the 30's.
12.00—Etchings in Black and White with Jimmy Carr.
1.00—Matinee: your host Art Watkins.
4.00—CBC Showcase: Joan Baez in Ottawa — concert recorded at Camp Fortune as part of the CBC Ottawa Arts Festival.

FM - 97.1 m/c

SATURDAY

4.05—Matinee.
7.30—Music As You Like It.

SUNDAY

2.00—The Art of Glen Gould.
7.30—Music As You Like It.

PRICE PLAYS HOST

Gilbert Price is host on a new CBC-TV network series called One More Time and shown every Saturday night.

ESCORTED MOTOR COACH TOURS WITH
★ TRENTWAY ★
FOR
THANKSGIVING WEEKEND
OCTOBER 10th TO 13th, 1969
VERMONT AND LAKE PLACID
Stay For Two Nights at Stowe, Vt.
See Fall Foliage in Vermont and Lake of 1000 Isles. Visit the world's largest granite quarry at Barre, Vt., cross beautiful Lake Champlain by ferry to Port Kent, N.Y. Relax where you will visit Whiteface Mountain and Lake Placid.
NEW YORK CITY
Travel directly to New York via modern airline coach. Stay at the Park Sheraton Hotel in heart of Times Square. Spend four full action Manhattan island. Plenty of time to visit the world's great art galleries, shops, museums and theatres.
NASHVILLE, TENNESSEE
Travel directly to Nashville, where you will see the Saturday Night performance of the Grand Ole Opry, possibly a complete tour of the Nashville area has been arranged at your local Trentway office.
For Complete Itinerary in above tours contact
DAVISON & DAVISON TRAVEL AGENTS
168 FRONT STREET BELLEVILLE DIAL 962-2404

Ken Stapley & Jack McCauchen, proudly present, for the fourth year Canada's No. 1 . . . Stage and radio country music show . . . right here in
TRENT VALLEY COUNTRY
JAMBOREE
STIRLING THEATRE - STIRLING, ONT.
SAT. NIGHT SEPT. 13th., 8.30 p.m.
GUEST STAR
JIMMY HUNTER FROM TORONTO
(Tommy's talented cousin)
HOUSE BAND
JERRY LEE & THE (FABULOUS) COUNTRY SHOWMEN
(from Uxbridge)
ALSO 3 YR. OLD SINGING SENSATION
STEPHEN O'GRADY
Plus a cast of our own Trent Valley Entertainers
Come bring the family enjoy pickin, singin, fiddlin and fun. 500 soft seats in full air conditioned comfort. Advance tickets at Ken Stapley's Smoke & Gift Shop, 172 Front St., Belleville. Jim's Barber Shop, Trenton; Mr. Mike's Men's & Record Shop (Opposite Eaton's), Peterborough; Mr. Mike's Record and Variety Gift, Frankford; Harold Douglas Barber Shop, Campbellford; Ken Stapley's Smoke Shop, Madoc; Stapley's Variety and Ed Haley's Garage, Blackfriars Restaurant, Tweed; Donna's Beauty Shop, Napanee; O'Hara's Grocery, Picton; Jack's Appliance, Wellington or PHONE 962-2467 or 393-2126.
ADULTS: $1.50 — CHILDREN 75c
Tickets also at the door. But only advance tickets can win the free airplane ride or wrist watch.

QUINTE AT BATH
DRIVE-IN THEATRES
SHOW STARTS 8.00 p.m.
NOW PLAYING
GREGORY PECK — OMAR SHARIF
IN THE ACTION PACKED WESTERN
"MacKENNA'S GOLD"
PLUS JERRY LEWIS IN
"HOOK LINE & SINKER"
ADULT ENTERTAINMENT
THIS SAME PROGRAM ON SUNDAY
CLOSED MONDAY AND TUESDAY.
STARTING WEDNESDAY
"RUN WILD RUN FREE"

ROYAL CANADIAN LEGION
HALL FOR RENT
BELLEVILLE
For Weddings, Banquets or Meetings. Reasonable prices. Phone 962-2474
Dial 968-9053 For Details

Club Canara
24 Hour Telephone Answering Service
PHONE 962-4611
● INDUSTRIAL PARTIES
● WEDDING RECEPTIONS ETC.
● BANQUETS
Sat. Nights Included
Club Canara
AMPLE FLOOD LIGHTED OFF STREET PARKING

COMFORTABLY COOL AIR-CONDITIONED
FAMOUS PLAYERS THEATRES
CANADA'S FINEST ENTERTAINMENT
A 10th century castle in a 20th century war!
Burt Lancaster Deborah Kerr
Castle Keep
PANAVISION TECHNICOLOR
TODAY TUESDAY
BELLE
DAILY 6.50 - 9.00
A Famous Players Theatre
317 Front St. 962-6066

CHILDREN'S SPECIAL MATINEES
BELLE SUNDAY ONLY - 2.00 P.M.
See The Magic Lamp ... The Genie ... The Magical Entertainment
UNITED PRODUCTIONS presents
Aladdin and His Magic Lamp
ALL NEW FALL LIVE STAGE MAGIC!
Featuring
STORYBOOKSCOPE
STORYBOOK COLOR
— ALL SEATS 50c —

SATURDAY & SUNDAY
"GOODBYE, COLUMBUS" IS A VERY FUNNY, IMMENSELY APPEALING MOVIE ... A TRIBUTE OF REAL AND UNUSUAL PLEASURE!
Newsweek, N.Y. Times
GOODBYE, COLUMBUS IS FOUND TO BE A GREAT SUCCESS!
Time Magazine
GOODBYE, COLUMBUS! Newsweek
PARK DRIVE-IN THEATRE
NIGHTLY 7.00 - 9.00
SAT. - SUN. MAT. 2.00
BELLEVILLE'S NEWEST 962-7722

DOUBLE-DARING DOUBLE-THRILL DOUBLE-BILL!
LOVE MATES in Color!
THEY WERE YOUNG. HE WAS HANDSOME. SHE WAS ALLURING. IT STARTED AS AN INNOCENT PARTY . . .
CAUGHT IN THE ACT
LAST TIMES TONIGHT
"GUESS WHO'S COMING TO DINNER"
"TO SIR WITH LOVE"
Sidney Poitier
BOX OFFICE OPENS 7.30 - SHOW STARTS AT 8.00 P.M.
BELLEVILLE DRIVE-IN
A FAMOUS PLAYERS DRIVE-IN
STARTS SUNDAY
SHOCKING. REVEALING. SCENES AS YOU'VE NEVER BEFORE SEEN ON ANY THEATRE SCREEN . . . IN COLOR!

Consortium Applies to Extract Oil from Athabasca Sands

EDMONTON (CP) — Production of crude oil from the Athabasca oil sands 250 miles north of Edmonton could reach 125,000 barrels a day by 1977 if Syncrude Canada Ltd., is allowed to build a $195,000,000 extraction plant.

The Alberta oil and gas conservation board Friday recommended approval of the application by Syncrude—a consortium of four major oil firms—and a cabinet decision on the recommendation is expected soon.

At present, Great Canadian Oil Sands Ltd., is the only producer taking the so-called "synthetic crude" out of the oil sands.

If the Syncrude application goes through, it will be able to begin production by 1978 and should be putting out 95,000 barrels a day within a year. This, combined with expected GCOS production, could total 125,000 barrels daily.

Great Canadian has authority to produce 45,000 barrels a day, but mechanical difficulties have limited production.

In his report Friday, the board said U.S. crude oil supply deficiencies would be large enough by 1976 to absorb Syncrude production without encroaching on markets served by conventional Alberta crude.

The board said these deficiencies would occur even after recently-discovered Alaskan oil reaches markets on the continental United States.

Syncrude is made up of Atlantic Richfield Co., Imperial Oil Ltd., Cities Service Athabasca Inc., and Royalite Oil Co. Ltd. They have been seeking the approval since 1963. The first application was rejected because the board felt proposed production would displace conventional crude oil in the market.

Conventional crude oil is taken by drilling. At the oil sands, oil-bearing sand is mined and the oil extracted.

Syncrude submitted an amended application in 1968 with a marketing plan compatible with Alberta governmento policy. The board rejected it, citing the uncertainty of the magnitude and development of discoveries in Alaska.

However, Syncrude said it was willing to delay its plant three years and could convince the board its marketing plan for synthetic crude oil would qualify by 1976 or 1977. This would allow for a further increase in U.S. markets and more room for synthetic crude.

Jeane Dixon's Horoscope

For September 14

Your birthday today: The first six months float by comfortably. You have the opportunity to learn new skills. Romantic interests grow. Then in mid-year many phased changes come to about which bring the necessity for applying the new things you have learned. Today's natives are normal in their taste and talents. Many of them are gifted with exceptional foresight.

ARIES (Mar. 21 — Apr. 19): This Sunday go amidst your community, its rituals and entertainments. Do your share, make the rounds with cheerful comments, skip nothing that would add to the satisfaction of all.

TAURUS (Apr. 20 — May 20): Your Sunday program should include as little physical exertion as you can arrange. Your own people are the most difficult to please. Include the humoring of them in your schedule.

GEMINI (May 21 — June 20): Aggressive attitudes come easily now, both for yourself and in your response to other people. You will be pleased with the results if you remain untouched by anger. Allow for unsettled conditions at home.

CANCER (June 21 — July 22): If you have been putting off some strenuous home chore for an odd moment, do it today. Work with care. Check your home for fire hazards; do something about any that you find.

LEO (July 23 — Aug. 22): A happy day for you. People around you will be making lively conversation. Ask repayment of anything owed to you.

VIRGO (Aug. 23 — Sept. 22): Today your emotional ties show strong and clear. Temporary changes around you may bring new social contacts. Make a good impression on your community by appearance, behavior.

LIBRA (Sept. 23 — Oct. 22): Let your feelings show today, and be closer to loved ones. Gather good friends and go for an adventure. Somebody will have a bright idea and much fun follows.

SCORPIO (Oct. 23—Nov. 21): Physical paxtimes may be too much to add to this Sunday of activity. Quietly attend to health. Plan for a long evening of study and meditation.

SAGITTARIUS (Nov. 22 — Dec. 21): Your Sunday is fortunate in the way spiritual matters exert a strong influence. There is much good news to share. Enjoy the pleasant atmosphere, but avoid any excesses.

CAPRICORN (Dec. 22—Jan. 19): Put yourself out to be your best. Pleasure travel for short distances is promised. Be an active listener; your friends will let fall many unwitting clues to things you may not yet know.

AQUARIUS (Jan. 20 — Feb. 18): Make sure everybody knows where to find you, as there may be some unexpected arrivals from far places. Friendships develop readily. All types of entertainments and pursuits are favored.

PISCES (Feb. 19 — Mar. 20): Take the initiative this Sunday. Start early before others have their resistance organized. Ask for help and work at top speed; help as soon as you see the need. An older person shares luck with you.

For September 15

Your birthday today: Opportunity comes before you are ready and is larger than you feel able in tackle. The requisit is to grow up from where you are very quickly. Limitations pile up early, have to be rapidly overcome somehow. Matters you had thought hopeless may suddenly move into high production. Today's natives have a strong fantasian and can tell good stories.

ARIES (Mar. 21 — Apr. 19): There is no easy alternate now. It's just a heavy Monday, and you simply must get to work with it. Your self-discipline is now the essential factor.

TAURUS (Apr. 20 — May 20): Your opposite number, knowing full well you are too stubborn to tolerate undue pressure, is apt to find flaws in all you do or say. Pay close attention in your health: get a professional opinion.

GEMINI (May 21 — June 20): Nobody is willing to move as quickly as you today, so have patience. Your work may be delayed by older people or by some hindrance you set up yourself without conscious intent. Think!

CANCER (June 21 — July 22): Be positive, take the initiative early, but focus on the easier tasks first. Feel flattered, not concerned, by the talk behind your back.

LEO (July 23 — Aug. 22): Take the middle course today, and organize finer elements as far in advance as you can manage. It is so easy now to become bogged down by trifles. Active collaboration is hard to come by. Cheer up your loved ones tonight.

VIRGO (Aug. 23 — Sept. 22): Be serious and active in putting forth your finest efforts and most candid statements about what you want. In retrospect you may identify today as one of the turning points—shown now in fundamental but very subtle ways — of your life.

LIBRA (Sept. 23 — Oct. 22): The temptation now is to put too much of your strength and thought into your work at too heavy a pace. Leave the initiative to others; avoid the impression of being desperate or ambitous.

SCORPIO (Oct. 23—Nov. 21): There is no simple way through today other than just being patient. The will to meet others halfway, plus care with details, is important. Relax early this evening.

SAGITTARIUS (Nov. 22 — Dec. 21): If you are content to proceed slowly and take certain advice with a grain of salt, this is a fairly satisfactory day. Whatever you want you will have to earn, but this should be no surprise.

CAPRICORN (Dec. 22 — Jan. 19): You must keep at your regular work using as much diversity as conditions permit. New projects are more inspiring and susceptible to faster progress.

AQUARIUS (Jan. 20 — Feb. 18): This slow business day gives you time and space in which your thoughts can wander. Avoid going in worry circles. Plan for a quiet evening of study.

PISCES (Feb. 19 — Mar. 20): Put in full steady work, but do not give away your earnings. Put something in your savings, however inconvenient it may be at the moment.

Biafran Peace Nearer

OWERRI, Biafra (Reuters) — Prospects of a breakthrough in the search for settlement of the Nigerian civil war seemed brighter today after Biafra indicated willingness to join federal Nigeria in peace talks.

A Biafran government spokesman said Friday his secession-ist country is ready to accept a federal offer of peace talks, and asked the Lagos government to name a friendly country to help arrange a time and place for negotiations.

The spokesman said Biafra is ready to name a friendly state that would act on its behalf to help set up talks aimed at ending the bloody 2½-year-old war.

The Biafran offer came after Nigerian federal leader Maj.-Gen. Yakubu Gowon told reporters Wednesday in Lagos that Biafra is welcome to attend immediate peace talks anywhere with preconditions.

"That is what Biafra has been advocating all along," the Biafran spokesman said in commenting on Gowon's offer.

"Biafra is prepared—as always—to meet Nigeria for negotiations in a mutually accepted venue," he said. "The Biafran delegation to such talks is in readiness to deport at any time."

Meanwhile, a Biafran war communique said the Nigerian Air Force carried out a series of raids on Biafran targets this week, renewing their air offensive after a lull believed to have lasted nearly a month.

NUDE BURGLING

LIMA (AP) — Burgling in the nude is the latest underworld tactic around Trujillo in northern Peru, the newspaper La Prensa reported. It said thieves doff their clothes before breaking into houses and pick them up on the way out. The caper succeeds, the paper said, because watchdogs are so perplexed they don't attack.

"A BOOK FULL OF PLEASURE"

PLEASE SAVE!

THE ABOVE FLIGHTS INCLUDE

- Return Jet Air Fare.
- Meals & Bar Service During Flight
- Accommodations (in some cases meals)
- Transportation (land)
- Handling of Luggage
- Representative on Hand to Assist You
- Flight Bags

MAY WE REMIND YOU THAT WE CAN SUPPLY CHARTER COACHES ANYWHERE, ANY TIME

BOOK FOR PLEASURE WITH **RAWSON BUS TOURS**

Box 695 Belleville Ontario Phone 968-7772

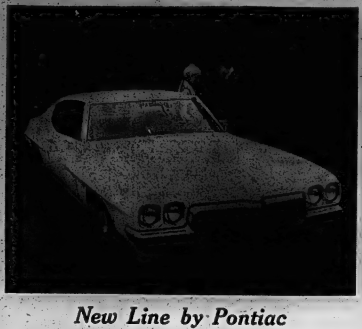

New Line by Pontiac

For 1970, Pontiac introduces a completely new line of intermediate-size models. In the Tempest, LeMans and LeMans Sport series there are twelve 6 cylinder models. The GTO performance series offers two models with 400-cubic-inch standard V8s. Among the many new features common to all intermediate Pontiacs is a windshield-embedded radio antenna with factory installed radio or tinted glass. Shown above is the 1970 LeMans Hardtop Coupe.

Alberta Mounts Hunt For 13 Prison Escapees

CALGARY (CP) — The search for escapees from a 15-man breakout at the Spy Hill provincial jail spread across southern Alberta today as RCMP detachments at seven centres joined in the hunt.

Three of the men were captured within hours of their escape Friday night and a prison guard taken as hostage was released unharmed.

One of the men turned himself into RCMP shortly after he left the prison, a few miles northwest of the city. The other men were captured near Black Diamond, about 40 miles southwest of here.

Roadblocks were thrown up on most routes out of the area as the police tried to cut off the escape of the remaining 13.

Most of the escapees were youths awaiting trial or preliminary hearing.

Two of those sought were Aloysius Hardy Bears, 31, and Donald Yellowfly, 26, both from Gleichen, Alta. The men were awaiting trial on a charge of a non-capital murder following the beating and stabbing death of a Chiny, Alta., farmer, John Durkot, 66, last February.

Police said most of the men were probably unarmed but some are considered dangerous.

The escapees apparently broke into several groups after the break and headed in different directions.

Police said the escapers originally used two cars for transportation but in a short time had managed to obtain others along the way.

Prison officials and police were not immediately able to say how the escape took place but reports indicated the men could have left during a recreation period.

One man escaped running from a roadblock where two of his companions were captured.

It was the largest break ever from the jail which has security ranging from minimum to maximum.

Other persons sought by police were: William Donald Schultz, 24, and John Schimmens, 20, both of Calgary; Dennis Edwind Erickson, 21, of Broadview, Sask.; Harvey Stafford Lake, 20, Kenneth Graham Turner, 16, Douglas Lindsay Elder, 17; Dennis Louis Michaud, 17, and Dennis John Johnson, 22 whose hometowns were not known, Richard Roger Horsefall, 23, Qu'Appelle, Sask., James Allen Shelby, 18, Edmonton.

Names of the captured men were not available.

Federal Bond Bid Offered

OTTAWA (CP) — The government will pay off $50,000,000 worth of outstanding bonds Oct. 1, it was announced Friday.

The government will offer $300,000,000 worth of new bonds to investors Monday and use the money, together with some of the $1 currently for basic balances, to redeem $350,000,000 worth of, 5¼-per-cent bonds which come due Oct. 1.

Another $50,000,000 worth of the old bonds which have been held in the government's own securities investment account since Aug. 15 will be cancelled Monday.

Announcing the moves, Finance Minister Edgar Benson said in a statement that prospects for the government's account are developing favorably. In his June "3" budget speech, he indicated the government would have to borrow another $200,000,000 to $300,000,000 in the year ending next March 31; but this now seems unlikely.

Next week's issue will be one-, two- and five-year bonds. The latter will carry an exchange feature letting investors decide within the next 4½ years whether they wish to convert them into 11-year bonds.

Prices and interest rates will be announced Monday.

The Bank of Canada will take at least $115,000,000,000 of the new bonds and the remaining $185,000,000 will be available to investors through investment dealers and banks.

The Bank of Canada reported Thursday that government balances totalled $714,000,000 Sept. 10, or $310,000,000 more than the government's cash balances a year ago.

Mr. Benson said the government may need to borrow funds for a short period early in November, when its cash reaches a seasonal low point before money starts coming in from the annual sale of Canada Savings Bonds.

But the government hoped to end the fiscal year next March with little or no net borrowings for the year as a whole.

Demorestville

DEMORESTVILLE—Mr. and Mrs. Stan Courneya and family of Ameliasburg were weekend guests of Mr. and Mrs. Don Turcotte.

Mr. and Mrs. Victor Williams of Belleville called Friday evening on Mr. and Mrs. Shelley Williams.

TORONTO STOCK EXCHANGE

Yesterday's Closing Prices

(Omission of stocks usually quoted indicates no sales yesterday)

INDUSTRIALS			
Abitibi 9		Horne and Pitt 206	
Alta. Gas Trunk 44½		Hudson Bay 39½	
Alberta Nest 18½		Hudson Bay Oil 39½	
Algoma Steel 18½		Husky Oil 11½	
Asbestos 35½		Imperial Oil 38½	
Atlantic Sugar 6¾		Imperial Oil A 11¾	
Bk. of Mont. 31½		Imperial Tob. 11¾	
Bell Tel. Co. 47¼		Int. Utilities 21¾	
Bow Valley 20		Inter. Pro. Pipe 19½	
Brazeau Res. 21¼		Inv. Co. A 37¼	
B.C. Power 30½		Jockey Club 480	
B.C. Forest Prod. 23		Labatt Brew. Co. 323	
Can. Breweries 21½		Loblaws B 7	
C. Chem. W 13½		Lake Ont. Cem. 23¾	
Can. Imp. Bk. 37		Lob. Ltd. 37	
C.I.L. 34		Massey Ferg. 18½	
Can. Pac. Rail. 24½		Moore Corp. 37¼	
Can. Tire A 36½		Noranda 32¾	
Chemcell 10		Ontario Pac. 20½	
Cherrier 49½		Power Corp. 13½	
Cons. Gas 17½		Quebec Nat. 18½	
Consumers 28½		Royal Bank 30½	
Crush. Int. 11½		Rothmans 13½	
Dobrey 32½		Steel Can. 29¾	
Dom. Bridge 18		Tor. Dom. 30 19	
Falcon 126		Traders A. 19½	
Ford Canada 58		Trans. Can. Pipe 37½	
Gen. Bakeries 24		Trans. Can. Exp. 19¾	
Guernsey Tr. 19½		Union Gas 14	
Hard Rock 115		Versatile 21½	
		Vic. and Grey 19½	
		Walkers 41½	
		Weldwood 22½	
		Weston A 33¼	

MINES AND OILS	
Atlantic Coast 24	
Brunswick 710	
Calvert Gas 36	
Campbell Chib. 900	
C.P.R. 23	
CS Tyne 120	
Central Delore 13¾	
Coin. Morrison 548	
Consmet Expl. 830	
Dalhousie 187	
Denison 48	
Gunnar 180	
Hollinger 8	
Inv. 73	
Kerr Addison 13½	
Lake Shore 400	
McAdam Mining 111	
Northgate 1400	
Opemiska 13½	
Pamour 8	
Pelmo 45	
Pine Point 32½	
Place Gas 17½	
Rio Algom 32½	
Sherritt Gord. 25½	
Steep Rock 500	
Texk Corp A 730	
Trad 475	
United Keno 730	
Willroy 87	

MONTREAL

Brinco 5

MONDAY, SEPT. 15th
FROM 5 P.M. TO 10 P.M.
AT THE
TOPS
MOTOR HOTEL

Ladies are invited to call and inspect a large assortment of wigs, falls and hair pieces including the famous R & M Living Wigs by Mr. Alex Salons and Subsidiaries of Kingston,

R & M LIVING WIGS

ALL WIGS GUARANTEED 100% IN WRITING

TERMS AVAILABLE

All Colors available — greys, blondes, browns, streaked, salt and pepper, etc.

DROP IN OR CALL
TOPS MOTOR HOTEL
AND ASK FOR MR. ALEX
MONDAY, SEPT. 15th — 5 TO 10 P.M.

FIRST TIME EVER IN BAD BOY'S HISTORY!

BAD BOY PRICE-SHATTERING SAVINGS IN APPLIANCES & FURNITURE

POCKET SAVINGS IN EVERY

SALE HOURS 9 A.M. 'til 12 P.M.

MIDNIGHT

ALL SALES FINAL WAREHOUSE

EMERGENCY SALE

One Location Only! 521 DUNDAS ST. W. 962-9121 BELLEVILLE

Trades Wanted On Most Major Appliances

CHESTERFIELDS $68
Chest FREEZERS $146
BOX OF 10 TUMBLERS 75¢
ASSORTED VACUUM BAGS 10¢ pkg.
RECORD CABINETS $8
END OR COFFEE TABLES 6.00
GARBAGE BAGS pkg. of 10 19¢
Automatic WASHER $185
AM-FM STEREO $85
FULLY AUTOMATIC RECORD PLAYERS 39.00
30" HEAVY DUTY RANGE $145
PORTABLE TV $97
Electric DRYERS $99
TWO DOOR ZERO ZONE REFRIGERATOR $199
3-WAY 23" STEREO COMBO $349
25" COLOR TV $649
COLOR TV $265

ALL NEW

Hourly Specials

Look for the Searchlight

7 P.M. 'TIL 8 P.M.
BREAD loaf 7¢

9 P.M. 'TIL 10 P.M.
SUGAR 5-lb. 29¢

10.30 P.M. - 11.30 P.M.
FIRST GRADE
Butter lb. 40¢

OPEN TONIGHT 'TIL MIDNIGHT!

Sale Continues Monday, 9 a.m. 'til 9 p.m.

Due To Public Demand

Many More Values Throughout The Store!

THE INTELLIGENCER
Founded in 1834
Merged in 1930 with
The Ontario, founded 1870

The Intelligencer

THE WEATHER
Tuesday: Warm. Showers. High 80. Low 60.

Second Class Mail Registration Number 1114

BELLEVILLE, ONTARIO, MONDAY, SEPTEMBER 15, 1969

10c Per Copy*

Growth Potential Holds Lure Of Richer Life for Everyone

Ground Crew at Work

Robert Asprey and son, Jim, of Montreal prepare their model aircraft for launching during the Canadian Open Model Airplane Contest sponsored by the Montreal Flying Club at Mountain View Airport Sunday. For story see page 3.

Won't Guarantee Immunity

BELFAST (CP) — Leaders of the "Free Belfast" Roman Catholic area today demanded a written guarantee of immunity from arrest before bringing their barricades down.

A communique from the Central Citizens Defence Committee, which runs the barricaded streets, said this demand was put to the British Army during talks Sunday.

The army's immediate reaction was: "We can give no guarantees."

The army, even though in charge of security, explained that administration of the Special Powers Act, which gives the government the power of internment, rested with the ministry of home affairs. Robert Porter, home affairs minister, gave assurance last week that he had no intention of ordering the arrest of barricade leaders unless they had broken the criminal law.

But the immediate effect of this morning's demand was to throw into further confusion the army's efforts to get the barricades down by persuasion just as pressure is growing in the governing Unionist party for them to be pulled down by force.

The communique was issued after a meeting of delegates claiming to represent 70,000 persons in barricaded Roman Catholic areas. It said: "The delegates made known that overwhelming majority of people want the barricades to stay until precise agreement is reached on adequate military protection between local army commanders and the respective citizens defence committees."

Six days ago Prime Minister James Chichester-Clark told the country that the barricades were "strangling the whole community," and must come down.

Quiet Convention Will Name New Que. Liberal Chief

QUEBEC (CP) — A "quiet" leadership convention will be held here Jan. 16-17 to choose a successor to Jean Lesage, whose resignation as leader of the Quebec Liberal party was accepted Sunday.

The convention date and site were decided at a special meeting of the 350-member general council which governs the party and which formally accepted Mr. Lesage's Aug. 28 resignation.

THE WEATHER

Synopsis: Southern and central Ontario should have another warm day today. Near the lower Lakes skies will be sunny but around the upper lakes there will be considerable cloudiness. Much cooler air has moved into far northern and northwestern Ontario and will edge its way southeastward across the province through the next two days. Southern Ontario can expect some shower activity Tuesday but should remain in the warm air most of the day.

THE TEMPERATURES

	Max.	Min.
Today	72	61
Year Ago	74	57

Mr. Lesage told a news conference following the closed-door meeting that the convention would not have a "circus" atmosphere.

"There will be no fanfare, no majorettes, no noise like at the leadership carnival held by the Union Nationale last June," he said.

Mr. Lesage, Liberal leader since 1958 and Quebec premier from 1960 to 1966, said the province is "in a period of austerity" and the convention should reflect this.

The convention had been organized so that only one night would be at the disposal of delegates prior to the vote Saturday, Jan. 17.

None of the Liberal members of the national assembly has announced his candidacy.

However, Mr. Lesage took it for granted that among those running would be Pierre Laporte, former municipal affairs minister; Claude Wagner, former justice minister; and Robert Bourassa, Opposition financial critic.

When he announced his resignation, Mr. Lesage gave as his reason a lack of unanimity in the party on the subject of his leadership.

Highlights

OTTAWA (CP)—Highlights of the sixth annual review of the Economic Council of Canada, made public today.

Canadian economy has potential for astonishing growth during the next five years.

Average standard of living can rise by 35 per cent by 1975.

Further restraint policies by Bank of Canada and federal government could be "seriously misdirected."

Rapid growth will create new problems, bringing up an urgent need for attention to developing economic priorities.

Cost and price increases have been unacceptable — less than two per cent a year should be the goal.

A major housing crisis could develop in cities quickly.

Housing industry is beset by "archaic attitudes" which hamper development of needed efficiencies.

No improvements are in prospect for agricultural export.

Recent unemployment rate of four or five per cent is too high to be tolerated.

Exports can raise by 10.2 per cent a year, imports by 10.3 per cent.

Gross National Product can rise in constant dollars to $100,000,000,000 in 1975, compared with $66,000,000,000 in 1967.

Government spending in 1975 will be $43,000,000,000 or 27 per cent of the gross national product, a larger share than in 1968.

News Briefs

JERSEY CITY, N.J. (AP) — A seven-year-old girl has become the second child in a family to die after she was attacked with an axe that police said was wielded by a brother. A third child was critically wounded. Michael Mitchell, 17, was arrested at the family's home, a five-room apartment where police said the attacks occurred. Donna Mitchell died Sunday night. Her brother Daniel Jr. died early Saturday after the attack. Another sister, Diane, 14, remains in critical condition at hospital. Police said the children's parents were asleep in another room when the attack began.

* * *

STANFORD, Calif. (AP) — A retired airline pilot from Seattle has received the heart of an Oakland, Calif., gunshot victim in the 18th heart transplant at Stanford University Hospital. The recipient was Herman Joslyn, 64, who came to Stanford three weeks ago with a badly deteriorated heart to await a donor. His condition after the 4½-hour operation Sunday was called satisfactory.

* * *

SAO PAULO (AP) — A Brazilian airliner crashed in southern Brazil Sunday, killing 13 persons. Authorities said there was only one survivor, the pilot, who was badly injured. All aboard were believed to have been Brazilians. The DC-3 was operated by Compania Aviacion Aerea Sao Paulo. It was enroute from Landrina to Sao Paulo when it developed mechanical trouble and the pilot decided to turn back. Authorities said the plane crashed and burned before it reached Landrina.

Resuming Mid-East Peace Talks

UNITED NATIONS (AP) — New talks in search of Arab-Israeli peace are expected to begin in New York by the end of this week.

Officials involved in previous talks on the subject are gathering for the 24th session of the UN General Assembly, opening Tuesday.

Today's Chuckle

Sign over door of marriage license bureau: "The Bureau of Kissing Persons."

Bone Find Sparks Hunt for Nessie

INVERNESS, Scotland (AP) — Scientists searching for Nessie, the elusive Loch Ness monster, were enticed today by a report that two British businessmen had found a monster-sized bone — four feet two inches long — on the edge of the loch.

The businessmen, who were keeping their names and where the bone was hidden a secret, said they would reveal their find in the Loch Ness Phenomena Investigation Bureau.

As the bureau's teams of scientists prepared to start bombarding the 700-foot deep loch with the electronic sonar to drive the monster, if there is one, into radar range, they were told that the bone had been found during a fishing expedition last May.

The businessmen told the London Daily Mail, which is involved in the monster hunt, that they had shown their find to a museum official who confirmed it was genuine bone.

Monster-minded scientists for years have hoped to find a bone and bureau technician Clem Skelton said: "A positive identification would be one of the greatest natural history discoveries of the last 1,000 years."

The bureau said if the bone is produced and it looks promising, it would be flown to Chicago for a biochemical examination.

"Nixon's withdrawing more troops...pass it on!"

40,000 More U.S. Troops Withdrawing

SAIGON (AP) — Vice-president Nguyen Cao Ky said tonight that another 40,000 American troops will be withdrawn from Vietnam between now and November.

Ky made the announcement through an aide shortly after an emergency meeting of the South Vietnamese National Security Council.

Protesting Policemen Suspended

BRANTFORD, Ont. (CP) — Constable Ronald Stockdale, 36, has been suspended from duties and charged under the Ontario Police Act for having a letter published in The Expositor criticizing the Brantford police commission.

Constable Stockdale, a 13-year veteran with the Brantford force, criticized the commission for not permitting him to see the full report of a Ontario police commission investigation into the city's police department.

Following the OPC's investigation Feb. 17 to April 23, the Brantford commission issued an abbreviated version of the findings.

Constable Stockdale said the Brantford commission's version was a "whitewash."

But... Resources Not Unlimited

By KEN SMITH
Canadian Press Business Editor

OTTAWA (CP) — The Canadian economy has the potential for astonishing growth during the next five years, promising a richer life for everyone, the Economic Council of Canada says.

But it warns in its sixth annual review made public today that the country's resources are not unlimited, and Canada will need foresight and intelligent planning in both the private and public sector to steer the economy to this growth.

These elements, it suggests, have not always been present in economic programs in past years.

The review pinpoints rising prices, housing, unemployment and poverty as areas of special concern during the next few years.

It puts the council in the position of at least wondering whether the restrictive fiscal and monetary policies now being followed by the Bank of Canada and the federal government are too tight for the health of the medium-term economic outlook.

The central bank and the government have for months been on a course of restraint to try to dampen expansion as part of their anti-inflationary fight.

The council says, however, that further restraint policies in Canada will make themselves felt mainly in 1970.

If the United States brings its excess demand under some control late this year, such Canadian policies could be "seriously mistimed" and push the economy into a poor performance.

But if the economy can live up to its potential, the council sees a real boom ahead.

The average standard of living of Canadians would jump by 35 per cent in the eight-year period from 1967 to 1975, or as much as it did in the previous 13 years.

Consumer spending in 1975 would average more than $2,500 for every man, woman and child in constant 1967 dollars.

The average in 1967 was $1,910.

The growth rate from actual output in 1967 to 1975's potential would be 5.5 per cent a year, compared with 5.1 per cent in the 1960-1967 period.

Gross national product, the total value of all goods and services produced in the country, would rise to $100,000,000,000 in 1967 dollars from $66,000,000,000 in 1967.

A price-increase factor of only two per cent a year would raise the 1975 level to $120,000,000,000.

Government spending would almost double—but rising revenues would mean existing commitments could be met without higher taxes.

The review warns, however, that such rapid over-all growth won't come without problems. With rising expectations of a better life private and public officials would be hard pressed to assign proper priorities to using available economic resources.

There was an urgent need for a new and clearer consensus about Canada's national goals.

"All too frequently in the past, priorities have been identified and objectives established in isolation, on an ad hoc basis and without reference to any over-all framework of goals and objectives. . . ."

The council says it has no illusions about the difficulties in

RICHER LIFE
(Continued on Page 5)

More Economic Council of Canada stories appear on page 16.

Attended Debutantes' Ball

Lovely girls had the spotlight all to themselves Saturday night at the festive Debutantes' Ball at CFB Trenton. The event was sponsored by Trenton Kiwanis Club, with proceeds going to the IODE memorial fund. The ball was held at the AMDU recreation hall and among those attending were Rhonda Jones and RMC Officer Cadet Lee Webber (story and picture on page 5).

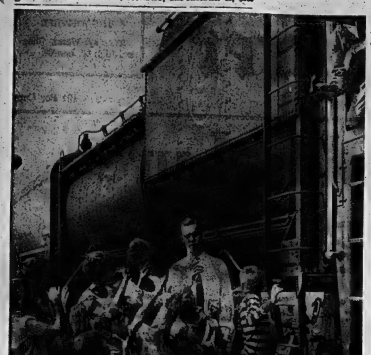

A Wave for the Engineer

Largest family group to be transported on the CN's steam train trips to Anson Junction this weekend was that of Mrs. Fred Thompson of Belleville. Mrs. Thompson and her 13 children, aged from four to 20, travelled courtesy of the railway company. But before they took off, they gave a salute to the engineer, Norman Meidrum of Belleville.

Lots of Appeal

Train Ride Bonanza for Children

By BARRY GRILLS
Staff Reporter

The series of steam locomotive train trips held Saturday and Sunday turned out to be more than a success, but — in the words of one passenger — a real "happening".

"We were sold out," said Frank Bocker, a CNR employee, who has been working with Kenneth Fleming, public relations officer for the United Appeal Campaign.

He said that altogether 6,000 people had taken advantage of the opportunity to ride on the famous train before it is forced into retirement.

And passengers on board the train were treated to a journey into the past and a bit of bedlam on board.

There were eight trips from Belleville to Anson Junction, near Stirling, four on Saturday and four on Sunday which meant an average load of 800 persons on each trip.

Most of the passengers were children and the result was excitement and chaos.

The route from Belleville to Anson Junction caused the train to pass through Corbyville, Foxboro and Madoc Junction and the curves of the track provided travellers with an opportunity to see the train on which they were travelling as it smoked its way along the track.

Children thrilled to sights and sounds that were historically too old for them to see in this modern era of the diesel train and the turbo train.

Once more the historic odor and sounds of the steam locomotive pervaded the railroad tracks.

And all along the route from Belleville to Anson, people lined along the tracks, stuck as well by the historic significance, and waved to the travellers on board.

And not all the would-be train riders were able to obtain tickets as both days of the journey were sold out.

"The United Appeal will do quite well out of this," Mr. Bocker said.

The United Appeal's first pre-campaign activity has produced optimism among its officials concerning some of their other events scheduled for this week.

Other activities slated for this week include a fiddlers' contest at Ewick's Island Thursday night and a beauty contest and parade on Thursday night, the contest also at Ewick's Island.

Today Belleville residents will be invaded by hundreds of colored discs — not an invasion from another planet, but a contest also sponsored by the United Appeal.

Hullvue Herefords Dispersed

PICTON — Hullvue Farm's dispersal sale now 240 head of Hereford cattle belonging to Prince Edward County hockey star Bobby Hull auctioned in the ring at Sawyerville, Quebec, last Saturday.

Auctioneer was Arthur Bennet. Buyers bidding at the sale came from as far away as New Brunswick, New York State and Pennsylvania. Average sale price was $777 a head, while the record high for a single animal was $3,200. This was the selling price of an outstanding bull from the Hullvue herd.

A second bull sold for $2,700 while a calf with top blood lines was auctioned at $2,500.

One of Bobby Hull's fellow breeders remarked "it was a very good sale, with females going really strong from the start."

Females in the herd sold at prices as high as $1,800. It was noted that not many bull buyers were in attendence. A crowd of more than 1,200 buyers and spectators jammed the tent when the sale began at 10:30 a.m. and filled the grounds outside.

An overall comment on the sale by a close friend was: "It was a successful sale, with prices holding up well, despite the fact not too many bull buyers attended."

Mrs. Angus Le Heup at Park Dedication

Picton Renames Park

PICTON — On Saturday afternoon youngsters paraded from Benson Park to the Delhi Athletic Field for a dedication ceremony honoring Picton's late town foreman, Angus Le Heup.

Actively interested in young people for many years, Mr. Le Heup contributed his efforts toward making the Delhi park a play centre for children. At his death, town council suggested that the park be renamed in his memory.

At Saturday's dedication of the Angus Le Heup Delhi Athletic Field, members of the Le Heup family, several town councillors, Mayor H. J. McFarland and County Warden George Foster were present.

Addressing the children and adults assembled in the park Mayor McFarland referred to the late Mr. LeHeup as "a valuable citizen who always did his best, giving of his time when it was needed to help the townspeople, always in a generous spirit."

A plaque officially dedicating the park to Mr. Le Heup's memory was unveiled by his wife Muriel Le Heup and his grandson, David Haney. A ribbon stretching across the park entrance was then cut by Jack Le Heup, brother of the late town foreman, completing the dedication ceremony.

Rev. Robert Stuart of The Church of St. Mary Magdalene officiated during the service.

Following the dedication refreshments were served to all children present. Musical entertainment was supplied by Creighton Lockyer and the Picton Junior Band.

Funeral

MRS. AGNES GRAY

Funeral service was held from the John R. Bush Funeral Chapel on Saturday for Mrs. Agnes Donnachie Gray of 238 Foster Ave., Belleville.

Interment was in the Belleville Cemetery, and officiating was Rev. A. L. Sutherland.

Bearers were Larry Gray, Kenneth Gray, Andrew Gray, James Gray, Stan Whitmarsh and Dan Hogan.

PROCLAMATION

WHEREAS The United Community Fund of Belleville and District is an appeal to support services needed by the community at this time;

WHEREAS The United Community Fund controls programs and services provided by voluntary contributions to ensure accountability to the public for monies expended;

WHEREAS fourteen bona-fide health, welfare and leisure-time organizations comprise the United Fund in Belleville and District;

NOW THEREFORE The Council of the Corporation of the City of Belleville declares the week commencing September 22nd, 1969, United Community Fund Week. The Council calls upon every citizen to support to the best of his ability the services made possible when he invests in his community the "united way".

Russell Scott, M.D.C.M.,
MAYOR.

STOP SMOKING

TRY ONE OF THESE HELPFUL REMEDIES!

BAN SMOKE	1.98 value	1.59
NIKOBAN LOZENGES	2.98 value	2.66
BANTRON	1.40 value	1.18
FUMEX LOZENGES	2.00 value	1.79
NIKOBAN GUM		2.66

Geen's SUPER-SERVICE Prescription Pharmacy
THE HOME OF SUPER SAVINGS
OPEN TONIGHT — PHONE 962-4551
FREE TAXI DELIVERY ON ORDERS OVER $2.00

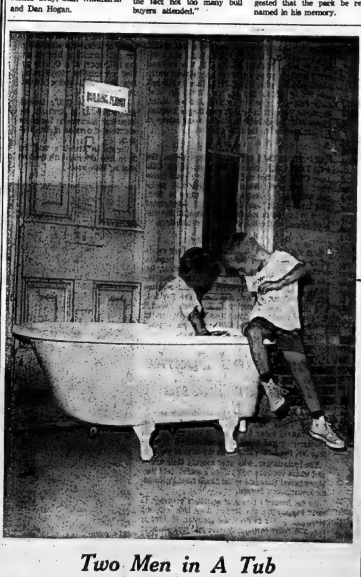

Two Men in A Tub

A capital ship for an ocean trip? Alunar module? Only a youngster's imagination could provide the answer, but the abandoned bathtub resting on the doorstep of a row house at the corner of Church and East Bridge streets for the weekend sent Johnny Cunningham and Raymond Majeau off on adventures of their own devising. The property owned by Harry Smith Fuels, is under the wrecker's hammer and the lot will be used for truck and farm equipment storage.

Bank Ruse Tried Here On Friday

Police have issued warnings once more concerning "the bank inspector racket", which is believed now to have been attempted in the Belleville area.

City police chief Douglas Crosbie, said this morning that a senior citizen here had been called over the weekend and had been asked to help trap a dishonest bank employee.

The woman identified by police, refused to co-operate with the man and subsequent investigation by police proved once again the request to be phoney.

This type of crime has been observed in many centres in Ontario.

A man will call an elderly person with a bank account and ask that he or shesassist him in trapping a dishonest bank employee by withdrawing her money and giving it to a bank inspector.

The "inspector" then runs off with the money.

However, in Belleville the ruse has so far failed due to publicity given to the racket.

BIRTHS

BENTEAU — Bernard and Donna (Cartwright) are happy to announce the birth of their son, Kevin Mark, born September 11, 1969 at Ottawa Civic Hospital. A brother for Steven.

TURNER — Rodney and Mary Jean (Elvidge) of Dundas St., Kingston, wish to announce the safe arrival of their son on Friday, Sept. 12th, 1969 at Kingston General Hospital, a brother for Jeffrey Lee. First grandchild for Mr. and Mrs. Leon Turner and a grandson for Mrs. Harry Elvidge.

IN MEMORIAM

EMPEY — In loving memory of a dear wife and mother, Eliza Pearl Empey, who passed away Sept. 12, 1956.
The memory fades and life drifts by,
The love forever in our hearts lies.
—Sadly missed and always remembered by husband, daughters, sons and families.

EMPEY — In loving memory of a dear mother, Eliza Pearl Empey, passed away Sept. 15, 1956.
It seems so strange that those we
And those we love the best
Are just the ones we have to say,
And when them home to rest.
Each time we see Mum's picture,
It seems so calm and say,
Well cry I'm only sleeping,
I'll be home with you some day.
—Lovingly remembered and missed by Pearl.

CARDS OF THANKS

We wish to extend our heartfelt thanks and appreciation to the nurses for the many acts of kindness shown to our late Mrs. Ethel Allen Fellow recently while in Belleville General Hospital. A very special thanks to Dr. Brien Cook for his attentiveness; also many thanks to the Peter Smith and W. W. Baker staffs.
Mrs. W. G. Covert and family.

CAR HARD TO START?
SEE
Bellevile Auto Electric LTD.
84 Other St. 962-6444

CHILD PHOTOS
WM. E. RILEY

SEE THEATRE PAGE IN TODAY'S PAPER FOR Outstanding Entertainment at the SUN VALLEY MOTOR INN

PINKSTON and LUSCOMBE
FUNERAL DIRECTORS
Belleville, Ontario
60 Victoria Avenue Dial 968-5735

DEATHS

BROWN, Douglas Robert — Passed away at Trenton Memorial Hospital on Sept. 13, 1969. In his 42nd year. Beloved husband of Sandra Brown, 43 Ontario Street, Trenton. Dear father of Franklin, Carol, Murray, Douglas, Candace, David and Robert. Dear son of Mrs. Mary Brown of Trenton and Jack of Oshawa. Dear brother of Mrs. Jean Hall, Brighton, Mrs. Marion Brenton, Whitby, Mrs. Jessie Wright, Toronto, Mrs. Betty Ann Brown will rest at the Kerry's Funeral Home, Trenton. Funeral arrangements to be announced. S18-20

CLARK — At Orillia on Sunday September 14, 1969, John Clark of 28 Argyle Street, Orillia, in his 84th year. Beloved husband of Elizabeth Miller. Dear father of Mrs. Ethel Bell, Belleville, Mrs. Alice Hall of Kapuskasing, Percy of Orillia, Mrs. Mary Allen, Mrs. Jessie Bennett, Mrs. Annie Brown, survived by 5 grandchildren. Resting at the Doolittle Funeral Home, West and Coldwater Streets, Orillia. Funeral service on Tuesday, September 16th at 1.30 p.m. Interment Fairview Cemetery, Orillia.

DENECHUK, Mr. Mike — of 373 Herchimer Avenue, Saturday, Sept. 13, 1969, Mike Denechuk (General Hospital, in his 63rd year. Beloved husband of Mary Denechuk, beloved father of Mrs. Anna Wagner, dear father-in-law of Ann and Peter at home, brother of Mrs. Mary Nicholson and Mrs. Jill of Germany.
Mr. Denechuk is resting at the O'Neill Funeral Residence, 98 Mary Street West, until Tuesday, Sept. 16, Service in St. Andrew's Church on Wednesday, Sept. 17, at 1.30 p.m. Interment Belleville Cemetery.

FOX, Mrs. Violet Beamish — of 115 Chatham Street, passed away on Monday morning, Sept. 15, 1969, at the Quinte-wide Extension, Kingston, in her 66th year. Beloved wife of the late Mr. Fox and Mrs. Gordon Fox, beloved wife of Albert Fox, dear mother of Mrs. Lorne (Jean) Arthur, Streetsville; Mrs. Ray (Gwen) Allen, Toronto; Lorne Beamish, Mrs. Bruce (Jeanette) Senn, Streetsville; Mrs. Terrence (Lois) Bush, Belleville; and a sister Mrs. Percy (Vera) Thompson, Belleville. Survived by eight grandchildren.
Mrs. Fox is resting at the John R. Bush Funeral Home, 60 Bridge Avenue. Funeral service will be held in the chapel on Wednesday, Sept. 17, at 1:30 p.m.
Interment Belleville Cemetery.

MARSH, Mrs. Mary Florence — of 306 Dundas St. East, formerly of Foxboro, passed away on Sept. 14, 1969 at the Belleville General Hospital, in her 86th year. Beloved wife of the late Mr. and Mrs. Harry Marsh, dear mother of Mrs. Vincent (Gilda) Rivers, Hyannisport, Massachusetts; Mrs. Gerald (Margaret) Bottan of Belleville; Carl Marsh, Foxboro; Mrs. Lloyd (Ethel) Fisher, Belleville; also grandchildren, 22 great grandchildren, and a great great grandchild. Mrs. Marsh was predeceased by her husband Harry, a daughter Mrs. Kathleen Wakely of Watertown, N.Y., and a son Mr. Ernest Marsh.
Resting at the O'Neill Funeral Home, Foxboro. Funeral service will be held on Tuesday, September 16, at 2:30 p.m. Interment St. Carmel's Cemetery, Thrasher.
In lieu of flowers, donations to the Canadian Cancer Society would be appreciated. S13-21

McGEE, Russell — Of Hastings Manor, Marmora, on Sept. 14, 1969 at Belleville General Hospital, son of the late Mr. and Mrs. Harry McGee, in his 60th year.
Resting at the Rowe Funeral Home, Marmora. Funeral service will be held in the Pinkston and Luscombe Funeral Home, Belleville, on Tuesday, September 16, at 2 p.m. Rev. Lloyd Nelson officiating. Interment Belleville Cemetery.

PATRICK, Mrs. Agnes — Of Frankford passed away on Sunday, Sept. 14, 1969 at Trenton Memorial Hospital. Beloved wife of the late Mr. Robert Patrick. Dear mother of Mrs. Ronald and Russell, all of Frankford, Mrs. Lloyd (Marion) Nelson, Sterling. Dear sister of Mrs. Ethel Bell, Belleville and Mrs. Jessie Bullock, Toronto.
Resting at the Rowe Funeral Home, Frankford. Funeral service will be held on Tuesday, September 16, at 2 p.m. Interment Frankford Cemetery.

SAYERS, Mrs. Elizabeth — of R. R. 3, Belleville, suddenly on Saturday, September 13, 1969, at the Belleville General Hospital, in her 77th year. Dear daughter of the late Mr. and Mrs. James Rosamond. Beloved wife of Harry Sayers, dear mother of Mrs. Ralph (Ruth) Smith, Belleville, Keith, Exeter, James, Scarborough, N.J., Mrs. W. J. (Jessie) Pringle, Parish, Ont., Mrs. D. J. (Anna) Walters, Scarborough, Mrs. Ross (Jean) Hinds, Mrs. George (Helen) Sachaiko, both of Rutherford, N.J. Robert Ramsay predeceased. Survived by 20 grandchildren.
Mrs. Sayers is resting at the John R. Bush Funeral Home, 60 Bridge Avenue. Funeral service will be held in the chapel on Tuesday, September 16, at 2:30 p.m. Rev. Dr. W. J. Rose officiating. Interment Thanksgiving Cemetery.
In lieu of flowers, donations to the Canadian Cancer Society or the Heart Foundation.

Laura Secord
'Chocolates'
THERE IS A MIXTURE IN OUR LARGE ASSORTMENT TO APPEAL TO EVERY TASTE
"ALWAYS FRESH"
$2.00 A POUND
DOLAN
THE DRUGGIST
FREE MOTOR DELIVERY
DIAL 962-3406

Big Day Saturday

Walkathon Needs Sponsors to Sign 6,000 Pledge Cards

A call for more participation by youthful walkers and for sponsors to assure financial success went out today for Saturday's round the bay walkathon to raise money for a new Quinte Action (Recreational) Centre.

"The action centre will be primarily for use by young people and we would like to see as great a participation as possible," said Dick Hurst, chairman of the action centre committee.

Mr. Hurst noted that thousands of pledge cards for the walkathon had been picked up, but unless the walkers obtain sponsors and later collected pledge money, the whole purpose of the walkathon was lost.

Mr. Hurst said that lots of children were willing to walk but many did not realize that it was up to them to obtain their own sponsors.

Funds for the walkathon will be earmarked to help pay the construction costs for a new skating rink and recreation centre which would have year round use.

Pledge cards for the walkathon to get under way from the Belleville Arena at 7.30 Saturday morning are available at all elementary and secondary schools in the city as well as a long list of business and other places.

In addition to all city schools, walkathon pledge cards may be picked up at the YMCA -YMO headquarters on Dundas Street, the recreation centre, Thomas Cigar Store, Booth's Radio and TV, Joe Burke's Men's Wear at the Plaza and at the Stephen Licence store on Front Street.

Registration for the walkathon will commence at 7.00 a.m. Saturday at the arena.

Belleville Mayor, J. Russell Scott, will officially start the walkathon off while a band will lead the walkers out of the city.

This year's 22-mile round the bay walkathon is to be done in reverse of previous walks.

The route will be west along No. 3 highway to Trenton, south on highway 33 to Carrying Place and back to Belleville by the Redoreville Road.

Safety of Walkers Requires Tight Control

The safety of the walkers involved will be of prime consideration in Saturday's round the bay walkathon to raise money for the proposed new Quinte Action Centre.

This was assured today by Emergency Measures Co-Ordinator Angus Duffy who has volunteered to act as "safety officer" for the event.

"Every precaution will be taken for the safety and comfort of the walkers," said Mr. Duffy.

Four Ontario Provincial Police cars will patrol the walkathon route while in addition there will be five radio-equipped "official" cars, each with a trained St. John Ambulance first aid worker. Also the EMO rescue truck will be continuously along the route for emergency use.

Other vehicles clearly marked "Official Car" will be in readiness to pick up tired walkers who have decided to call it a day before completion of the walk.

Mr. Duffy said that this year's reverse order route would add to the safety of the walkers, in that fewer highway crossings will be necessary.

All walkers will be warned to walk on the left shoulder of the highway facing traffic. This will apply except in Belleville and Trenton where walkers will keep to the sidewalks.

Fifty signs reading "caution, walkers" will be erected along the walkathon route.

Drinking water will be available at each official car while "comfort stations" have been arranged for along the route.

"We are already having good response, but more walkers and sponsors are needed," concluded the walkathon safety officer.

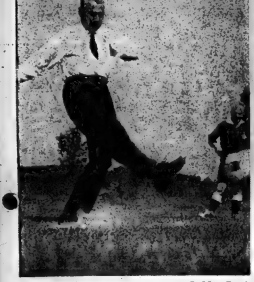

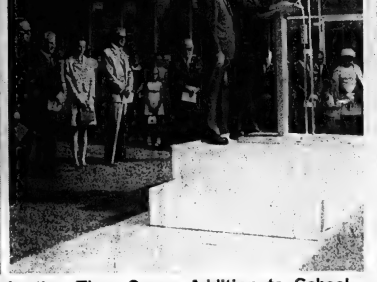

Tom Bata Kicks Off Celebration Then Opens Addition to School

Competitors on Run

Model Show Busy Spot

The idle runways at Mountain View Airport were busy again Sunday, as the Montreal Flying Club held its 14th annual eastern Canadian open model airplane contest.

About 40 contestants entered the events for the balsa wood and tissue miniature aircraft, launched and guided by their "pilots" on the ground.

The contestants, who made the models they fly, covered more distance on the ground than their planes did in the air, as they ran to launch them and chase stays that landed at far away points on the airfield's perimeter. Prudent contestants brought bicycles with them to cover the long laps across the tarmac.

Four classes were open for competition — powered planes with motors under .14 cubic inches in capacity, power over .14, rubber-powered craft, and gliders.

The last type were launched at the end of a 164-foot tow line after their operators sprinted down the runways after the fashion of an old-fashioned kite flier.

Object of the operators was to keep their aircraft in flight for three minutes. Fuses on the tail assemblies tripped a mechanism that brought the frail planes to earth if they seemed inclined to continue soaring after the three-minute limit.

The gas and rubber powered craft were launched for three flights, the gliders for five flights.

The day-long event was a family outing for most contestants, who brought their wives, children, and dogs with them.

The contest attracted many father and son combinations, with the youngsters entering models they made themselves in a special junior division.

Future Depends on Applied Skills

By ELMER BONTER
Staff Correspondent

BATAWA — The founder of the substantial industrial complex here believes company workers must achieve excellence in production for the community to continue to grow in the future.

Thomas J. Bata speaking at the 30th anniversary of Canadian operation of the world-wide shoe making and engineering concern stressed the success and expansion hoped to be gained depended on the imagination of company personnel and their ability to apply skills resulting from education. "All of us must make our work come closed to perfection", he pointed out.

Mr. Bata delivered his anniversary message while officiating at the opening ceremony of the new wing of Sacred Heart School.

Present for the occasion was Archbishop J. L. Wilhelm of Kingston.

The ribbon cutting ceremony was performed by Mrs. Bata.

The key to the addition was presented to Sister Mary Agnes Clare by the builder Frank Miron of Trenton.

Mr. Bata was introduced by vice president and managing director Lee Kirsewicz acting in the absence of W. W. Ferry, Q.C. company legal adviser of Toronto who was one of the first Canadians to join the Bata industrial family.

"It is fitting the focal point of the celebration is on the dedication of a school enlargement. But remember education does not stop at expanded schools," Mr. Bata commented.

Mr. Bata delved into the history of company's enterprise in the Quinte area which began three decades ago. He recalled the first group he brought with him from Europe to start work on the 1,500 acre site on the Trent River south of Frankford. Thirty shoemakers and engineers were included.

Today more than 1,000 work for the concern on the location here. A number of them have built homes in a continuation of the original village erected west of the plant site.

To mark the anniversary, the company invited families from a 50 mile radius. The visitors throughout the afternoon were provided a variety of entertainment — from band music by the Trenton Citizens' Band, two fashion shows a soccer match and tug-of-war demonstration with the engineers winning handily from the shoemakers.

There was a number of rides made available for the children, while their parents enjoyed the ice cream and hot dogs from the booths in the carnival area beside the recreation hall.

All levels of government were represented on the occasion.

Horses and Cars Just Don't Mix

Horses and automobiles don't mix.

When they do, the results can be unfortunate — and costly.

Weekend mishaps in the Quinte district left two horses dead and caused $1,600 in estimated property damage.

On Highway 2 at Bayside Sunday night, provincial police say $1,000 damage was caused to a car driven by Wayne Robert Denike, 32, of 133 Chatham Street, Belleville, in a beaten collision with a horse running on the highway.

A second automobile — driven by James Howard Harvey, 26, of Canadian Forces Base, Trenton — reserved to avoid the veering Denike vehicle and also hit the horse, thrown in the air by the impact. Damage to the Harvey car was $200, say police.

The horse, an Arabian mare, valued at $400, was owned by Richard Kenneth Hisser, Mobile Ville, RR 2, Trenton.

Saturday, a half-ton truck driven by Donald Brownson, 18, Estevan, Sask., collided with a horse on Marmora Township road north of Marmora. Damage to the truck was $200. The horse, owned by George White RR 2 Marmora, was valued at $200.

Coming Events

ST. MICHAEL'S C.W.L. DESSERT Bridge and Euchre, Tues., Sept. 16, 8 p.m. St. Michael's Auditorium.

EASTERN WOMEN OF THE MOOSE every Monday, 8 p.m., Moose Hall, 112 Church. Members welcome 33c. "Ap?-ev-Mon-ri"

O.E.S.P.P. SOCIAL EVENING, every Monday Eats' Hall, 196 Cedar Street, 8 p.m. sharp. Good prizes. Special cash prizes. Admission 25c. N12-e-r-m-tf

ATTENTION ALL MEMBERS OF the Belleville Theatre Guild. Plan to attend a free dinner meeting at the Pig 'n' Whistle Peninsula Playhouse, 7:30 p.m. Citadel Admission one bag of rummage. S13-2t

PROGRESSIVE CONSERVATIVE Women's Association, Monday, September 15th, 8.30 p.m. Richmond Public School. Speaker Mrs. Porter, MPP and Lee Grills, MP in attendance All welcome. Please bring dishes and cutlery S13-2t

WOMEN'S HOSPITAL AUXILIary, Tuesday, September 16, 2 p.m. Edmondson Hall. Dr. Cleaves "Introduction to the Clinic" S12-1t

HORSE RACING — ROLLY'S TRAIL Sept. 20 Seventh Day Adventist Woodbine Thursday, Sept. 25th, 8.30. Includes admission to the grandstand. Rolly's Travel Centre, 962-9201. S12-1t-15-22

Save at Belle Cleaners & Dyers

COIN-OP DRY CLEANING $3.00 8-LBS FOR

THIS COUPON IS WORTH 50¢ ON ANY COIN-OP DRY CLEANING ORDER. Good until Sept. 30th, 1969

THESE OFFERS GOOD ONLY AT OUR PLANT AT 356 COLEMAN STREET

Belle CLEANERS AND LAUNDERERS LIMITED

SPECIAL SAT. MORNINGS ONLY AT OUR PLANT AT 356 COLEMAN STREET

2 ARTICLES DRY CLEANED FOR THE PRICE OF 1

Lowest Priced Article Free.
Offer Good any Saturday Morning in September, 1969

BOTH OFFERS END SEPT. 30th, 1969

FRASER & O'NEIL LIMITED
REALTORS
are pleased to announce the Appointment of

MRS. ELLEN STEVENSON

To their sales staff. Mrs. Stevenson will be employed as sales representative in Picton and surrounding area working from her home at 25 Main St. W., Picton.

A resident of Picton for 16 years, 6 of which were spent in the employ of Proctor-Lewis, she has been active in Cubs, Church, Home and School, Arts and Crafts Association. Mrs. Stevenson has recently passed with honors the prescribed course of the Ontario Real Estate Board and looks forward with enthusiasm to serving her many friends and acquaintances in her new position.

IN MEMORIAM VERSES
Select your Memorial Verse from our Memoriam booklet which can be seen at the Classified Advertising Counter at the Intelligencer office.

LINDSAY
CENTRAL EXHIBITION
SEPTEMBER 16, 17, 18, 19, 20, 1969
AGRICULTURAL SHOW WINDOW OF EASTERN-CENTRAL ONTARIO

OPEN TUESDAY, SEPTEMBER 16th, AT 1 P.M. — Evening Show — Trans-Canada Hell Drivers at 7.00 p.m.

WEDNESDAY, SEPTEMBER 17th — Eastern Central Ontario 4-H Championship Show, Evening — Official open at 7:30 p.m. and entertainment by Jack Bailey and His Saddle, and other special guests.

THURSDAY, FRIDAY AND SATURDAY AFTERNOON AND EVENING — Livestock Shows and Shows on stage by the colorful "Speakeasy Caper" Group — Come join the fun on a mirth-filled musical memory trip to the wonderful roaring twenties. Grandstand Free.

HORSE RACING FRIDAY AFTERNOON ONLY.

CONKLIN'S "GATWAY" OPERATING DURING ENTIRE EXHIBITION.

"ONE DAY AT LINDSAY FAIR EXCELLS TWO DAYS ANYWHERE"

SUPERIOR SECOND MORTGAGES

- Convenient terms
- No brokerage fees
- No bonuses
- No hidden charges
- All or part can be prepaid at any time without notice or penalty

phone or visit the SUPERIOR office nearest you

SUPERIOR CREDIT CORPORATION LTD.

BELLEVILLE - 227½ Front Street - 962-9161

Daily to 5.30 p.m.; Friday to 8.00 p.m.; Other evenings by appointment
44 SUPERIOR offices to serve you

SCHWAB'S MEN'S WEAR
WILL BE CLOSED
TUES. & WED., SEPT. 16 - 17th
WATCH WEDNESDAY'S
PAPER FOR SENSATIONAL
ANNOUNCEMENT

ADULT EDUCATION
EVENING CLASSES AT ...
BEGIN SEPTEMBER 22nd
Classes Will Be Offered In :
- Program for Achievement in Reading
- TYPEWRITING — Beginning and Advanced
- PITMAN SHORTHAND REFRESHER
- Speedwriting SHORTHAND
- BOOKKEEPING AND ACCOUNTING
- BUSINESS ADMINISTRATION

THE PLACE TO GO FOR THE BEST IN BUSINESS EDUCATION ...
Ontario Business College
EST. 1905 LIMITED
"IN THE HEART OF DOWNTOWN BELLEVILLE"
54 VICTORIA AVENUE DIAL 962-9870

THE INTELLIGENCER

Intelligencer Established 1834 — Ontario 1870

Published Daily by
ONTARIO INTELLIGENCER LIMITED
Belleville, Ontario, Canada.

Subscription rates:
By carrier 30c per week.
By mail in Canada $22.00 per year; 6 months $11.75; 3 months $6.50; 1 month $2.75.
By mail U.S.A. and Foreign Countries $32.00 per year; $3.50 per month.
Each copies 10c.

Authorized as second class mail by the P.O. Dept., Ottawa, and for payment of postage in cash.
Member of the Canadian Daily Newspaper Association;
Member of The Canadian Press; Member of the Audit Bureau of Circulation; Canadian Press.

Waste Space

At a time when farmers like everyone else are fighting the high cost of living, a word from a visitor on Canada's "bigness" and the use we make of that bounty is timely.

The advice is from Mary Vincent, 19-year-old Dairy Queen of England and Wales. During a visit to Cornwall she said: "Everything here is huge. Even the Holsteins I have seen appear to be several inches taller . . ."

But according to the young Norfolk woman we could make much better use of our wide open spaces.

"There is much wasted space," she said. "In Europe the land is more closely controlled and better use is made of all arable ground."

We hear of small uneconomic farm units joining together to counteract this, but before taking such a step perhaps there is room for even the small farmer to get more out of his land.

It may be that with such great tracts as exist in Canada farmers tend to overlook areas that could be made fertile. Certainly in poor regions of Europe the farmer wastes nothing. Every scrap of land is put to use.

Think Positive

Sydney J. Harris expounds some interesting truths in his column elsewhere in today's issue. He recalls a recent piece for example on what he terms The Law of Diminishing Proximity which has to do essentially with leaving things — or people — alone on the premise they can function quite well by themselves, or if ailing will recover in like fashion.

Says Harris: " . . . the whole art of living, I am convinced, consists in learning how to interfere as little as possible with the life force."

It is a good point, whether it applies to things mechanical or to people. Both machines and people — particularly the female of the species — can be eminently fickle. Some machines will burst into life with a sharp tap, others will respond if left to their own recuperative devices.

With people, particularly one's kin, the former ploy involving physical contact might be used with discretion (particularly with the young in these days of sparing the rod and spoiling the child), while leaving people completely alone can lead to breakdown of communication. The road to the divorce courts is paved with such breakdowns.

Where physical ailments are concerned though there are numerous aches and pains, real or imaginary, which will go away if left alone, or if the sufferer engages his mind and talents on something else. In primitive societies one of the tactics of the witch doctor is to establish a counter influence to pain. With modern man, provided he is not so seriously afflicted he really needs medical attention, similar measures can be effective. Read a book, mow the lawn, anything that will help nature take its course.

Medical men would not be as seriously burdened as they are if a lot of people took columnist Harris' advice. And it takes is an optimistic and positive outlook on life. And perhaps a reading of books by someone like Sir Francis Chichester who has survived many physical ills including cancer, and accomplished more than most during an adventurous life.

Charter Flights

The old axiom about getting what you pay for has particular application for those who make charter flights.

A report from Montreal the other day mentioned that between 30 and 50 Canadians, members of a charter flight group scheduled to return to Canada recently were stranded in Brussels after the third return flight promised them did not appear.

Reasons advanced for the delays included engine trouble in the case of one aircraft and failure of the charter group to make initial payments for the trip as required by government regulations.

Charter flights are often plagued by erratic schedules, particularly in the case of lesser-known air companies flying ancient machines on a sort of shoe-and-a-prayer basis. The stranded Canadians seem to have got themselves into this kind of situation with London (UK) and Miami-based companies. However, since there is some question of initial payments not being met, the travelers themselves seem partly to blame.

The main lesson for would-be charter travellers is that the better-known companies are in this business too. They have the latest aircraft and their flights are more likely to be on time. Whatever the company and type of aircraft, however, travellers should make absolutely certain of contracts, finances and schedules. It is better to be sure than sorry.

Up-to-Date on Arctic, Defence, Coast Guard

Those 'Junkets' Do Give MPs A First-Hand Look

By GERARD McNEIL

OTTAWA (CP) — More and more MPs are getting on-the-spot information through travel with Parliament's gung-ho committees.

Last week, for example, the northern development committee flew to the Arctic to get a first-hand look at the U.S. ore-per-tanker Manhattan as it moved through the Northwest Passage.

Slinging aside diplomatic equivocation about ownership of the channels between the Islands, Ian Watson, 35, (L—Lapraire) the committee chairman, pointedly welcomed the Manhattan "to Canadian waters."

After talking to northerners and dining aboard the Manhattan, the committee returned to Ottawa convinced that Canada must declare its sovereignty not only over the Arctic islands but the icy lanes between them.

Committees normally don't sit during a parliamentary recess but this year, before the session resumes Wednesday, Oct. 22, at least 10 of the 18 standing committees will have been working hard.

While the travels look like junkets, they give MPs whose only previous source was a minister or an official a chance to discuss problems with those affected and form a viewpoint based on personal experience.

"We were given more detailed and classified information than ever before," said Harold Winch, (NDP—Vancouver East) during a tour of Maritime Command installations with the defence committee this week.

"It was a good tour, no doubt about it."

Committee Chairman Perry Ryan (L—Toronto Spadina) said he found the crew of the coast guard vessel Louis St. Laurent upset about wages, benefits and living conditions aboard ship.

He promised investigation when the committee returns to Ottawa. This means the defence committee probably will question officials and try to change conditions when the coast guard estimates come before it.

The transport committee currently is visiting Quebec's North Shore and the iron mining areas of Ungava and Labrador.

Early next month, the resources and public works committee will visit places such as Melville Island, in the Arctic oil exploration site, to see how tax money is being spent, or how it could be spent.

Also in October, the privileges and elections committee will tour Canada to study provincial electoral systems; the fisheries committee will look at polluted rivers and lakes; and the agriculture committee may go to northern Quebec.

In Ottawa, the committee on statutory instruments next week writes a report on delegation of authority through statute.

The finance committee resumes its inquiry into interest rates later this month.

And the veterans affairs committee resumes its pre-legislation study of the needs of war veterans.

A special Senate committee is in Europe studying the science policy of other countries. Two other special Senate committees — on the mass media, poverty, and the role of the Senate—have not been meeting during the recess.

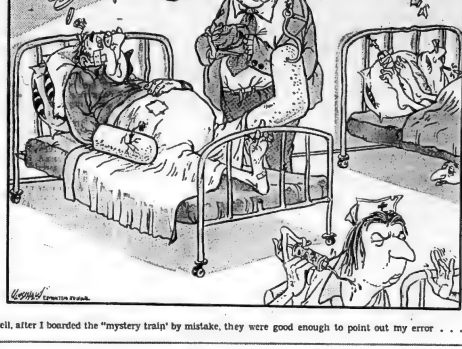

"Well, after I boarded the "mystery train" by mistake, they were good enough to point out my error . . . ."

Margaret Campbell Tries For Mayor in Toronto

Kitchener-Waterloo Record

It is quite possible that the under-represented half of the population of Toronto, the female half, will not have quite so much to protest about after the next civic elections.

With the announcement that Controller Margaret Campbell will contest the mayoralty it is possible that this appealing and practical politician will do something to help right the balance.

At least the potential line-up in the mayoralty race at this time suggests she has a good chance. Mayor William Dennison and former controller William Archer may be her only opponents, and it was the lady who got the most votes in the last election, topping even the successful mayoralty candidate.

She is a serious politician who projects a more progressive image than Mayor Dennison while still not missing many tricks on the practical side. The suggestion is that she would make a good woman mayor, and as Toronto's first woman mayor she would add something to that city's usually stodgy municipal scene.

As to that under-represented half of the population, it is at present less well-represented on several levels than it has been for some time. Federally, for instance, Grace MacInnis remains the only woman MP, after a time in which the female representation seemed definitely on the increase both in numbers and cabinet potential.

Who knows but what an attractive and effective woman mayor in the province's Queen City would give new impetus to the many across the country who are just waiting for further inspiration?

TODAY IN HISTORY

By THE CANADIAN PRESS

A corps of almost 400 volunteers—the first Canadian contingent to take part in an Imperial war overseas—left Canada 63 years ago today —in 1884—to aid in the relief of Khartoum in the African Sudan. British Gen. Charles George Gordon had been ordered to evacuate Egyptian garrisons besieged by the rebelling Mahdist Dervishes, but his forces in turn had been surrounded.

1917—Russia was proclaimed a republic.

1938—Maj.-Gen. Georges P. Vanier was sworn in as Canada's 18th governor-general.

Second World War

Twenty-five years ago today—in 1944—Luxembourg fell to the Allies; it was announced Gen. Dwight Eisenhower was in command of all Allied forces in Western Europe; the Germans attempted an invasion of Hogland in Finland and were repulsed, an incident regarded in Helsinki as meaning a state of war existed between Finland and Germany.

The Case for Maritime Union

Kitchener Waterloo Record

When Robert Coates, the Conservative MP from the Nova Scotia riding of Cumberl a n d-Colchester North, appeared before the Maritime Union Study he ran true to form.

An MP who can be counted on to oppose almost any proposal with a degree of the unorthodox, he does not view the study with much enthusiasm.

It would have been more logical, he said, to have set up a study of separation from Canada or union with the United States than the study of the possibilities in the union of Prince Edward Island, Nova Scotia and New Brunswick now under way.

Since Mr. Coates is a man of unquestioned loyalty to the past, his seeming advocacy of union with the United States must be taken with a grain of salt. Rather it is his way of dramatizing his position. Many of the problems, which is the simplistic one of blaming everything on Ottawa and downgrading the potential benefits of union.

Blaming Ottawa has been a habit which the Maritimes have had since Confederation, a nd here Mr. Coates merely sounds like a broken record. But he does make one good point when he warns against expecting union to solve all the area's problems.

It is true that results would not immediately justify union, except in the realm of government service and duplication.

If Canada is the most o v e r governed-country in the world, the Maritimes are certainly the most over-governed section with, for example, a provincial legislature for the 125,000 people in Prince Edward Island.

So, once the shock of change is passed, and re-organization of legislatures and government departments completed, t h e r e should be a noticeable reduction in the burden of government overhead.

As to the more basic Maritime problems, Mr. Coates is at least partly right, in that they cannot be solved by action in the provinces, or a new all-inclusive province alone, but are dependent on national and international conditions and policies as well as local.

To phose from other areas, however, the governmental burden seems to cry for rationalization, which must first of all involve a willingness to face the problem of maintaining three legislatures where one would seem to be enough.

Cars Come Full Circle

Windsor Star

Don't be frightened, little girl. That shiny network of chrome at the front of the car won't bite you. It's only the latest thing in automotive design, called the radiator shell. It lets the air in to cool the radiator to cool the engine, so it's both pretty and utilitarian. It tells the neighbors that you've bought a new car, unless you already have the kind of car that had a radiator shell last year or the year before.

It's like all those other grand new developments for cars, lit the girl. The radiator shell, th rumble seat, the thin line paint job, the four-on-the-floor, the wire wheels and the outboard spare tire.

Daddy isn't frightened of them, little girl. Daddy knows all about them. D a d d y was around 35 years ago when all cars had them, before they were set aside for breathless rediscovery 35 years later.

If the designers of Detroit were Canadians and bilingual like you and Daddy, little girl, they'd understand when we say the more things change the more it's the same damn thing.

Provincial Police Mark 60 Years of Service

Ottawa Journal

Set up by Order-in-Council on Oct. 13, 1909, the Ontario Provincial Police has come a long way in 60 years. The original 45-man force grew to 165 by 1925, just under 400 during the Second World War, and 1,286 by 1953. This year some 4,550 uniformed and civilian personnel work in and for a host of special investigative and protective branches in 17 geographic districts of the province.

A colorful booklet, outlining the OPP's background and present work, has been produced to commemorate the force's 60th anniversary. In the foreword, OPP Commissioner Eric S i l k says:

"In the past 60 years the very nature of the policeman, his training and his task, have altered substantially. Instruction must be updated frequently in such matters as the state of law as it applies to police, and current police matters. The criminal is no longer an amateur; the policeman must be his equal whatever his specialty may be. With the scientific developments which are available to the policeman and the criminal alike, all policemen must work together: all forces as one. Efficient intelligence is essential; accurate liaison indispensable."

Total Use of Schools and All That

What's A Few Thousand Dollars to Hear the Truth?

Editor,

The Intelligencer,

The perpetual pessimists who are forever predicting our financial collapse should h a n g their heads in shame!

Obviously this is not the opinion of those of our local citizens in whose intelligence and financial perspicacity we have reposed sufficient trust to elect to School Boards and local Municipal Councils, and who have recently concluded that a $1.2m expenditure for a good dinner to listen to somebody called Matt from Flint, Michigan, explain to them how t h e y can make what is described in your news report of 9 Sept., 1969, as "Total use of schools in a community development for all ages," is justified by the undoubted benefits to be obtained.

There may even be t h o s e quibblers in this area who would wonder why members of municipal councils who have nothing to say about education raise t u r e s, and who are often heard to complain bitterly during the time of setting taxes rates about this, should also go to this other and particularly since they also have no functions whatsoever in the matter of deciding what site should be made of schools.

Such persons are purely pessimists and quibblers and should be locked up in schools overnight, thereby making full 24 hour use of a school.

From such people you will no doubt hear expressed some such ridiculous opinions that Mr. Mott could write a good long letter explaining his scheme and send it to everybody, and we would be glad to pay the postage.

The real point these quibblers miss is that the cerebral processes of our elected officials can only properly be stimulated on a full stomach.

It will certainly be interesting to see, under Mr. Mott's program of "Total use of schools", what is going to go on between 1.00 a.m. and 5.00 a.m.

The real point of my letter however, is of course, that in view of this apparently clear evidence of our excellent financial position, we do not want to hear any more complaints either from School Boards or Municipal Councils about not having enough money or raising t e taxes any more, and we will expect shortly to see our children provided with some new artificial ice sheets around the town — I think about 5 might be a reasonable start, to enable all of the youngsters in this district to understand that ice is something more than what the old man puts in his drink at night and what they see on television.

As the late lamented Federal Minister C. D. H o w e said, "what's a million".

I certainly hope that we are going to hear from our city councillors and school board trustees similar clear cut decisions such as "what's $1,200 for a dinner?"

This is going to open great broad vistas of new thinking on wider and higher financial pleateaus for our future citizens, and we can certainly hope that shortly our prosperity will be such that we can spend $74,000 of Board of Education money to honor the retirement of a Director of Education and that every member of the school board can take off for Hawaii to listen the most recent developments in teaching the violin in South Dakota.

Let us hear no disgruntled feeble criticism of these expenditures.

Just because our taxes support a complete failure of Education at Queen's Park, Toronto, who are supposed to be experts on all of these matters and to study them all, there is no reason why every citizen locally who has a properly elected cannot also very properly assist the community by p e r sonal first hand study anywhere in the world, and preferably on a full stomach, of the most recent educational developments, and a special fie upon controller Margaret Campbell of Toronto who went to Europe, dilly-dallying as it certainly will be to any right thinking citizen, to suggest that local school boards were becoming "empire builders."

Such is not the way to promote confidence in our economy and exhibits particularly t h e terrible dangers of free speech.

KENNETH G. M. ROSS, Q.C.

Obituaries and Funerals

MICHAEL McLAUGHLIN

Funeral service was held Monday morning for Michael McLaughlin, of 222 Coleman Street, Belleville who died Friday in the Hastings Manor, in his 89th year. He had been ill for some time.

He was the son of the late Mr. and Mrs. John McLaughlin. His wife was the late Pearl Bowman.

He is survived by one daughter, Mrs. Anna Pearl Wynne, of Trenton, and two sisters, Mrs. Eugene (Annie) O'Boyle of Toronto and Mrs. John (Mary Alice) Fitzgerald of Rochester, N.Y.

The body rested at the O'Brien Funeral Residence until requiem mass in St. Michael's Church. Officiating was Rev. J. McGillivary. Interment was in the St. James Cemetery.

Bearers were John Chapelle Stephen Garvin, Godfrey Donoghue, Michael Flynn, Frank Donenico and John Ervine.

KEVIN JOSEPH WALSH

Funeral service was held on Saturday from the John R. Bush Funeral Home for Kevin Joseph Walsh, of 18 Murney St., Belleville.

A memorial service was held on Friday evening under the auspices of the Order of the Alhambra Lodge No. 109, with Grand Commander Will Fitzgibbon officiating.

The body rested at the John R. Bush Funeral Home until requiem mass at St. Michael's Church, officiating the mass were Rt. Rev. J. P. Sullivan. Rt. Rev. Patrick Carty and Rev. D. Cunningham. Interment at the cemetery were Father J. J. O'Neill of Napanee and Father W. J. Dwyre. Interment was in the Holy Name of Mary Cemetery, Marysville.

Bearers were Clarence Mc-Guinness, Leon McGuinness, Ambrose McCambridge, Ray Pfeer, Joe McCambridge and Jack Murphy.

ROSCOE A. LONG
RR2, Trenton

The funeral of Roscoe A. Long, RR2, Trenton, who died last Tuesday in Trenton Memorial Hospital, was held Thursday from the Weaver Funeral Home to St. Peter's Church, where requiem mass was celebrated by Rev. John Grainger. Interment was in Mount Calvary Cemetery.

The bearers were Darcy and David Ross, Dr. Terry Watts and Ricky Watts. Timothy Long and Gene Long.

Manager of a men's wear shop in Trenton. Mr. Long had been in failing health for the past two years. He was in his 55th year.

Son of the late Mr. and Mrs. Thomas Long he was born in Trenton but had lived in Toronto. He was a member of St. Peter's Church.

Mr. Long is survived by two brothers, Donald of Toronto and Harold of Trenton, and four sisters, Mrs. Lee (Regena) Smith of Oakville, Mrs. Tom (Isobel) Watts, Trenton, and Mary Teresa and Margaret Jane Long, both of Trenton. A third brother Leonard Long is deceased.

MRS. ELIZABETH SAYERS

After a lengthy illness, Mrs. Elizabeth Sayers, of RR1, Roslin, died Sunday in the Belleville General Hospital, in her 74th year.

Born in Suffern, N.Y. Mrs. Sayers was the daughter of the late Mr. and Mrs. James Ramsey.

A resident of Roslin, Mrs. Sayers is survived by her husband, Harry Sayers and one daughter Mrs. Ronald (Helen) Hagerman, of Roslin. She is survived by one brother, James Ramsey, of Somerspoint, N.Y., and four sisters, Mrs. W. A. (Jessie) French of Natick, Mass., Mrs. D. J. (Anna) Walters, of Hasbrouck Heights, N.Y., and Mrs. James (Jean) Hines and Mrs. George (Helen) Schalbik, both of Rueberford, N.J. One brother, Robert Ramsey, was predeceased. She is also survived by two grandchildren.

She was a member of the Trinity United Church and of the UCW in Roslin and the Crest Rebecca Lodge 130, in Thomasburg.

Funeral services will be held from the John R. Bush Funeral Chapel, on Tuesday, at 2 p.m. with Rev. Dr. H. F. Swann officiating. Interment will be in Thomasburg Cemetery.

MRS. VIOLET SEXSMITH FOX

After a brief illness, Mrs Violet Sexsmith Fox, of 118 Chatham St., Belleville died Monday in the Ongawanda Sanatorium, Kingston.

She was the daughter of the late Mr. and Mrs. George Clark. She is survived by her husband Albert Fox.

Residing in Belleville for one year, Mrs. Fox was a former resident of Consecon. She is survived by four daughters, Mrs. James (Wilma) Walker, Streetsville, Ont., Mrs. Ray (Wanda) Bowyer, Long Branch, Ont., Mrs. Bruce (Juanita) Sears, Streetsville, and Mrs. Terrance (Alberta) Buckle, Clarkson, Ont. She had one sister, Mrs. Percy (Vera) Thompson, who predeceased her. She is also survived by five grandchildren.

The funeral will be held Wednesday from the John R Bush Funeral Chapel, at 1.30 p.m. Interment will be in Belleville Cemetery.

MILAN DEMSCHIK

After an illness of three months, Milan Demschik, of 73 Henthorne Ave., Belleville, urday in the Belleville General Hospital. He was in his 70th year.

Born in Strebowitz, Czechoslovakia, he was the son of the late Joseph and the late Ernestine Kubala.

He is survived by his wife, the former Rina Kramer. The couple resided in Belleville for 12 years, and previous to that time resided in Germany.

He is survived by two children, Ann and Peter, both at home. He is also survived by two brothers, Rudolf and Johann, and one sister, Helga, also reside in Germany.

Mr. Demschik was employed at Deloro Stellite, and was a member of the United Steel He was a member of St. Joseph's Church.

The body will rest at the O'Brien Funeral residence until be in the St. James Cemetery.

MRS. MARY FLORENCE MARSH

In ill health for the past six months, Mrs. Mary Florence Marsh, of 208 Dundas St. E., formerly of Tweed, died Sunday in the Belleville General Hospital, in her 69th year.

Born in Read, Ont., she was the daughter of the late Mr. and Mrs. Henry Bennett. Her husband was the late Roy Marsh.

She is survived by three daughters, Mrs. Benson (Hilda) Rivers, Napanee, Mrs. Russell (Margaret) Rutter, Belleville and Mrs. Clifford (Olive) Pobst, of Belleville, as well as two sons Joseph of Tweed and Carl of Belleville. She is survived by 27 grandchildren and 46 great grandchildren.

Two sisters survive, Mrs. Katie Waters, Westtown, Mrs. Julia Cronin of Read, and one brother Joseph Bennett also of Read.

Mrs. Marsh was a member of St. Michael's Church, Belleville, and St. Carthagh's Church in Tweed. She was active in the CWL and the Altar Society.

The body will rest at the O'Brien Funeral Residence, until requiem mass at 11 a.m at St. Carthagh's Church, Tweed, on Wednesday.

MRS. ALBERTHA SADLER

Memorial service was held Saturday at 2 p.m. from the Trinity Anglican Church, Chatham St., Belleville died Monday in the Ongawanda Sanatorium, Kingston.

Born in Rawdon township, Mrs. Sadler was the daughter of the late Robert Green and the late Civilla Sine. Her husband was the late Ernest Alfred Sadler. Surviving is one daughter, Mrs. Lyle (Dora) Bamber, of Frankford.

Mrs. Sadler bequeathed her body to medical science at Queen's University, Kingston. Officiating at the memorial service was Rev. M. J. Caswell, of Stirling.

ROBERT O'RIORDAN Sr.

Funeral service was held Thursday morning for Robert O'Riordan Sr., from the Macaulay Funeral Home to Mass to Sacred Heart of Mary Church, where requiem high mass was celebrated by Rev. F. J. O'Neill.

Honorary bearers were James Laffin, Leonard (Kelly) Mulrooney, Norman Whytock, Senator George White, Robert Delroy and William Brennan.

Active bearers were John Fleming, Jr., Donald Forestell Edward Armstrong, Thomas Burnside, Kelvin Kincaid and Clifford Rivers.

Interment took place in the Sacred Heart of Mary Cemetery, Madoc.

Most Active Stocks

SALES TO NOON TODAY
(Supplied by Barclay & Crawford Ltd. Belleville St. East)

INDUSTRIALS

Revenue Properties Co. Ltd. 3.70, 17,267, down .25
Home Oil "A" 55¾; 13,570, up ¼
Thomson Newspapers Ltd. 19, 8,225, up ¼
Rank Organization Ltd. 12⅝, 7,443, up ⅛
International Utilities Corp. 31⅝, 6,740, up ⅛

Timely Helds at the Ball

With debutantes and escorts in the background, Sheila McIntyre is formally introduced at Saturday night's debutante ball at Canadian Forces Base Trenton. Accompanying Lt.-Governor Ross MacDonald was his daughter, Mrs. Haldenby.

Dance Raises $1,300

TRENTON — The RCAF Memorial Fund is richer by $1,300 due to one of the best presented social undertakings of the season here in the AMDU recreation hall at CFB Trenton on Saturday night.

The Debutante's Ball, sponsored as a Memorial project by the Trenton Kiwanis Club, attracted 200 couples with the proceeds going to the fund.

The daughters of 12 area families were presented to Lt. Governor W. Ross MacDonald, the patron of the ball. They included Misses Wendy Crews, Maureen DeBruyn, Susan Graber, Rhonda Jones, Carolyn Locke, Ann Mark, Sheila McIntyre, Lindsay Scott, Diane Senck, Linsey Vanderwalker, Susanne Ward and Linda Lee DeMille.

Many more applications were received but many who were interested in becoming debutantes had to withdraw because of early enrolment at university while others found it was too far to travel and return after they just settled in school dormitories.

The guidance and tutoring of the participants was an undertaking of Mrs. Walter Scott assisted by Mrs. A. Yardy. Mr. Scott, the committee chairman for the sponsors of the ball, hartlied details and liason between the Kiwanis, CFB personnel and the parents of the debutantes.

Mrs. Fred Evans of Redmersville acted as announcer for the presentations.

Car Found In Quarry

A car reported stolen in Trenton early Saturday was found 12 hours later — in 12 feet of water.

The automobile, owned by Randy Lockwood, R.R. 2, Trenton was spotted at bottom of a water - filled quarry on Aiken's sideroad near Bayside, by two Belleville men.

Provincial police say Joseph Duguay and George Halley, both of Brock Street, dived down to the car to make certain no one was trapped inside.

Police say Lockwood reported the car stolen early Saturday morning from a Trenton service station lot.

Sandford Fleming Enrolment at 875

PETERBOROUGH — Sir Sandford Fleming College, Loyalist College's Central Ontario counterpart, this year is expecting more than 900 full-time day students.

When classes opened earlier this month the college had 875 registrations here and at its forest technician division in nearby Lindsay.

Admissions director John O. Holt estimates the total will reach 900 by the time registrations close Sept. 26.

This compares to last year's total of almost 600.

Day student registration at Loyalist is now more than 400.

Originally, one community college was designated for the Belleville-Peterborough region. But the campus was divided between both areas while the colleges were being planned, and later launched as separate entities.

Richer Life

(Continued From Page 1)

setting up such priorities but adds:

"The priorities will be established in any event. The real question is whether they will be established in a comprehensive, systematic and forward-looking manner, or in a wasteful, ad hoc and frequently short-sighted manner."

The review offers some special warnings about government spending programs.

It says continuing out-dated programs is a "tragic waste" and calls for greater efficiencies in putting government-supplied goods and services into the hands of the people.

This was especially true at subsidy programs, most of which support weaknesses in the economy.

The demands on the economy up to 1975 will be so great governments will have little room to manoeuvre over money, the council says.

Even without introducing any new major spending programs, the three government levels will spend a projected $43,000,000,000 to 1975—or 37 per cent of the GNP.

That's a bigger share of the pie than they took in 1968, when spending totalled $24,000,000,000 or 33 per cent of the GNP.

This increased spending, however, could be financed from the sharply higher revenues which would come from the country's growing wealth without a tax increase, the council says.

Revenues would climb fast enough to put governments in a position of all levels of government to be kept in balance.

But the government try to start any new major spending programs, they would be able to do it only by making large cuts or greatly increased efficiency —or by raising taxes.

The economy's capacity to provide the resources to satisfy expanding needs—either private or governmental—is unlimited. . .

"Government and the public will have to face up to many hard choices about the use of these resources."

The review says the recent rate of price and cost increases in Canada "is unacceptable", diluting some of the economic gains won this decade.

It said a new and tougher goal up to 1975—holding price increases to less than two per cent a year—is something the economy has not done in the post-war period.

The average increase from 1961 to 1968 was about three per cent a year.

The council congratulates the federal government for speeding up tariff reductions made under the Kennedy round trade agreement, saying this will increase the supply of needed components within the economy and so help keep prices down.

It warns, though, that if Canada is to avoid a repetition of inflationary pressures in the early 1970's, attention is needed now on a whole range of policies to increase the supply side of the economy.

The report reiterates the council's long-standing concern over housing.

"We now are in a situation in which a major housing crisis could develop within a very short period of time."

Annual housing starts will have to average 190,000 units up to 1971, up to 230,000 units to 1976 and 257,000 units up to 1981.

To achieve this, spending on housing will have to rise by 6.1 per cent a year up to 1975, compared with a 4.1-per-cent increase from 1961 to 1967.

This would raise the country's housing bill to $5,200,000,000 in 1975 from $1,800,000,000 in 1967.

The review, however, questions whether conditions exist to reach these goals.

". . . We are concerned about the extent to which a basic industry as housing is beset by archaic attitudes, institutions and practices—problems —including a multiplicity of obstructive building and zoning codes, and related and relatively inefficient production, a failure to make adequate advances in the development and use of new production technology . . . restrictive labor practices, impediments to better management, a totally inadequate amount of research on the industry's problems and the speculation that inhibits the effective carrying forward of long-range housing development in an efficient way."

The council says it is particularly concerned about the problems of finding decent housing for low-income families.

"We do not believe that there is adequate hope that the free play of market forces can bring about a solution to these problems that low-income families now face in the country."

This meant continued public assistance was essential. Recent changes in housing policy has helped, but more effective measures still were needed.

It was particularly important to maintain a high rate of housing starts during the next two years to avoid shortages in various cities.

These shortages had been a major factor in pushing prices, until they accounted for 40 per cent of the total increase in the consumer price index last fall and spring.

Chicken A La Break-In

Someone is hiding 70 pounds of stolen, fresh, grade A chicken and the Belleville City Police Department is trying to find out who it is.

According to police chief, Douglas Crosbie, the chicken was stolen from the Swissdale Chicken Chalet on Station Street sometime between 12:40 a.m. and nine a.m. Saturday.

Thieves entered the building by smashing a pane of glass on the west side of the establishment.

Nothing else was taken.

CARPENTRY
Renovations, repairs, recreation rooms, kitchen cupboards, etc. Free estimates. No job too small.
WM. F. SOBLE
DIAL 962-5696

ANTIQUE SALE AND SHOW
ST. ANDREW'S PRESBYTERIAN CHURCH HALL
Victoria Avenue, Belleville
18 DEALERS
PREVIEW NIGHT — SEPT. 16th
7 P.M. - 10 P.M. — ADMISSION $1.00
SEPT. 17 & 18 — 12.30 P.M. - 10 P.M.
ADMISSION 75c
— TEA ROOM AVAILABLE —
For tickets Contact Mrs. J. Robertson, 288 Dundas St. W.

ATTENTION
RESIDENTS OF THE AREA
WE HAVE BEEN DESIGNATED AS AGENTS FOR
OHSIP
(the Ontario Health Services Insurance Plan)
to be effective October 1, 1969.
You may enrol and pay your premiums for OHSIP through our local office. This service is available to both individual Subscribers and Employee Groups.

SUPPLEMENTAL HEALTH PLAN
Benefits include services not provided for under the Ontario Plan, and help in meeting the cost of:-
- Prescription Drugs
- Insulin and Injectibles
- Prosthetic Appliances and Casts
- Private Nursing by an R.N. in the home
- Chiropractic - Osteopathy - Podiatry
- Dental Services to Natural Teeth as a result of an accident
- Cost of Oxygen and Rental Costs of Equipment
- Ambulance Services and Diagnostic Procedures when not covered by Government Plans

EMPLOYEE GROUPS
In addition to the above services, we also offer a:
- Prescription Drug Plan
- Semi Private Hospital Room Coverage
- Group Life Insurance
All coverages are available on a monthly payroll deduction basis.
For Information and Application Forms, write or call
QUINTE CO-OPERATIVE MEDICAL SERVICES
247 Coleman Street, Belleville Ont. Tel. 968-7188

LIFE INSURANCE
GROUP INSURANCE
ANNUITIES
PENSION PLANS
CHILDREN'S INSURANCE
UNIVERSITY STUDENTS' INSURANCE
We take pleasure in announcing that we have entered into the Life Insurance field. For many years, many of our Customers have requested this service from us and we can now supply these insurance needs.
We are representing the Empire Life Insurance Co. of Kingston, Ont. After certain research and investigation, we have found The Empire Life Insurance Co. have a fine tradition and record behind them. We have also found their insurance products are modernized and suitable for today's needs.
Mr. George R. Bell of Belleville is our new Manager for this Life Department. He is highly qualified to advise you in all phases of your Life Insurance requirements. He has had many years experience in the Life Insurance business and we know you will enjoy dealing with him.
Other agents capable and willing to serve you are Lewis Cummins, Archie Davis, George Ward, Stuart McDougall and W. Lorne McDougall. Call any of these licensed Agents for service and insurance.
Our Agency, for many years, has been the largest General Insurance Agency in this area. We now hope we can provide the same customer-service and insurance protection in the Life Insurance field as we do in the General Insurance business.
LIFE AND ENDOWMENTS
TERM INSURANCE
WHOLE LIFE PLANS
EQUITY INVESTMENT PLANS
GUARANTEED INCOME CONTINUANCE
LORNE McDOUGALL INSURANCE AGENCIES LTD.
150 FRONT ST. BELLEVILLE DIAL 968-5728
"ALL CLASSES OF INSURANCE INCLUDING LIFE"

CN Auxiliary Holds Meet

The first fall meeting of CNRLA was held at Club Canada recently. The vice-president Vera Reynolds conducted the meeting in the absence of president Storms.

The treasurer's report was given and approved; reports of the committees were given, and Mrs. Hilda Brooks was welcomed as a new member. Holding lucky tickets were Tillie Nisbett and Bessie Hennessy.

The meeting was adjourned with the social hour in charge of Annie Haley's group.

Women's Institutes

SIDNEY SOUTH WI's

On a recent Sunday forty-three Sidney South WI members, relatives and friends enjoyed a scenic tour of the Thousand Islands.

They left Belleville by bus at noon and arrived in Gananoque where they began a three hour boat trip through the Islands. Highlights of the tour were the many types of homes built on the Islands. Particular interest was shown in Boldt Castle which was built by the original owner of the Waldorf Astoria in 1895 and was never completed. Also seen was the Ambrest International Bridge in the world.

— Photo by Lumbers Studio

MR. AND MRS. DAVID ING

Ing – Hennessey

Bridge St. United Church was the scene of the September 6 wedding when Pamela Gail Hennessey, daughter of Mr. and Mrs. Ray Hennessey, of Belleville, became the bride of David Reginald Ing, son of Mr. and Mrs. T. J. Ing, of R.R. 7, Belleville. Officiating was Dr. H. Davis. Rendering appropriate nuptial selections was organist S. Alec Gordon. Soloist was Mrs. Anne Colebourne.

The bride, given in marriage by her father, wore a bridal gown of crystal peau and Chantilly lace featuring a sleeveless empire style sheath gown, with a scooped neck and ling daisies trimming the neckline. A full length Chantilly lace coat with long sleeves fell into a Cathedral train, also trimmed with the same daisies. A matching lace petal headpiece studded with crystals held a four tiered silk illusion veil.

Matron of honor, Mrs. Jane Ann McGaw, Belleville was attired in a mint green sleeveless dress, empire style of tergal crepe with a train, also in mint green Chantilly lace. Her headpiece was a mint green rosette. She carried a bouquet of daisies.

Bridesmaids, the Misses Ann Martin, of Montreal and Ann Coombs of Belleville were gowned identically to the matron of honor. All attendants carried crescents of daisies.

Best man for the ceremony was John Perry, Toronto. Ushers were Bill Hennessey, brother of the bride and Allen Parker, brother-in-law of the bridegroom.

For the wedding reception, held at the Pinnacle Room, Hotel Quinte, the mother of the bride received the guests wearing a dress and jacket ensemble of silk worsted in crystal pink. Her dress featured a standup collar. Matching accessories and a corsage of white gardenias completed her outfit. Assisting her, the mother of the bridegroom chose a mauve dress and coat ensemble in silk worsted with mauve and white accessories, completed by an orchid corsage.

For the honeymoon trip to Cape Cod and the New England States, the bride donned a lime green and white brocade ensemble featuring a skimmer dress and matching coat. Black accessories and a corsage of daisies completed her outfit. Upon their return, the couple will reside in Petawawa.

ANNOUNCEMENT

THE GEORGIA SALON

MR. JOHN ADAMS

Mr. B. Corke, owner and manager of Marianne's and The Georgia Salon, is pleased to announce the appointment of Mr. John Adams as general manager of The Georgia Salon. Mr. Adams, formerly of Montreal, will reside in Belleville. He has had an extensive background in numerous phases of business and management. As general manager of The Georgia Salon, Mr. Adam's duties will include all phases of merchandising and sales promotion.

Say It with Flowers

What better way to mark the mea ning of 50 years of marriage than with flowers. And Mr. and Mrs. Berson Mitts of Foxboro were surrounded with ready-made bouquets Saturday. The gardens surrounding their hoffe are in full bloom and the couple paused to admire the prospect before joining family and friends for a golden-wedding celebration at Foxboro United Church.

Women's Golf Awards Presented at Post Field Day Dinner

By GEORGE H. CARVER

A seasoned veteran who cut 11 championship notches on her trusty six-iron, and a promising teen-ager shared the curtain-lowering spotlight at the Bay of Quinte Country Club's women's seasonal finale Saturday.

Mrs. Betty Ingram climaxed another colorful season by capturing the Ladies Closing Field Day title for her 11th seasonal triumph.

Eighteen-year-old Margaret O'Brien, daughter of former club president George O'Brien and Mrs. Betty O'Brien, current ladies' division president, won her second consecutive Junior girls' title.

Miss O'Brien also captured the district junior girls' title for the second time in a row.

In a new club departure, championship awards will be presented this year in the various men's and women's events.

Ladies division president, Mrs. Betty O'Brien, who was elected for the second term, presided at the post-field day dinner. She, with games captain Shirley Glover and co-captain Fran Bannon presented the various championship and other awards.

President O'Brien paid tribute to her games captains and committee members in helping bring the 1969 season to an outstanding success.

Honored with awards were club champion Betty Ingram and runner-up Ann Acton. Consolation round Joy Bowerman and Alice Stuart.

Lazier Handicap, Betty Ingram, runner-up Judy Hall; Business Girls, Betty Gregory, runner-up Joy Bowerman; Coates Trav, Gwen Sutton, runner - up Judy Henderson; Ladies Two-ball, Betty Ingram, Eileen McCabe, runners-up Alice Stuart, Helen Philp.

Junior club champion Margaret O'Brien, runner-up Margaret Edwards. National Golf Club "best the champ," Betty Ingram.

In addition to her country club titular achievements Mrs. Ingram also captured top honors at ladies field days at Trafalgar, Cobourg, Watertown, N.Y., Aurora, Prescott and CFB Trenton.

In the junior division besides the club champion and runner-up were consolation winner Jane Kelsy, runner-up Colleen Clancy; 18-hole ringer Pam Carruthers and runner-up Margaret O'Brien, whole ringers, Joanne Belanger, and Vicky Wonnacott. Most improved golfer, Pam Carruthers and "Break 100" Pam Carruthers and Margaret Edwards.

In the closing field day fairway action, Betty Ingram fired an 87 to take low gross honors with Gwen Sutton capturing the low net award with a 67.

In "A" Flight, Betty Walmsley finished in front with a low gross 89. Barbara Geerkens taking low net with her 71.

Madge Cowley took "B" Flight low gross with 93, Hazel Pipernii won low net with 72.

"C" Flight low gross honors went to Phyllis Foster with an even 100. Helen Philp topped the low netters with 73.

Gloria Goodwin's 112 took "D" gross award with Maureen Clarke winning the low net with a 78.

Upwards of 70 members played in the season's final event. The seasonal awards were made at a dinner in the clubhouse.

SOCIAL And PERSONAL

MARRIAGE NOTICE

DOUGHERTY–JONES— At 11:30 a.m. on Saturday, September 13, 1969 in Tabernacle United Church by the Rev. R. A. Crooks, Gwendolyn Mary, daughter of Mr. and Mrs. Everett Jones to Craig Ross Dougherty, son of Mr. and Mrs. William Dougherty of Cloyne, Ontario.

* * *

In the report of the recent Chevis — Phillips wedding, the names of the bride's parents should have read Mrs. Doreen Phillips and Mr. Jack Phillips, both of Belleville.

* * *

AT HOME

Mr. and Mrs. Edward Heasman, Stirling RR4, will be "At Home" to relatives and friends on Sunday September 21, 1969 from 2 to 5 p.m., on the occasion of their 25th wedding anniversary. No gifts, please.

MARRIAGE NOTICE

STEWART – SARGEANT — On Wednesday, September 10, 1969 at 7 p.m., in Deer Lodge United Church, St. James-Assiniboia, Winnipeg, Manitoba, Marilyn Irene Sargeant, daughter of Mr. and Mrs. Alfred Lloyd of Belleville, to Gary Arlie Stewart, son of Mr. and Mrs. William Stewart, Belleville.

* * *

Previous to her marriage, Mrs. Terence Hebden (nee Linda Yearwood), was entertained at several showers. A shower was held at the home of Mrs. Rebecca Muir, with Miss Sandra Newman as hostess and Mrs. Rebecca Muir as co-hostess. A personal shower was given by Mrs. Betty Thorne at her home.

MR. AND MRS. TERENCE HEBDEN

Hebden – Yearwood

College Hill United Church was the scene of the September wedding when Linda Mary Yearwood, daughter of Mr. and Mrs. G. S. Yearwood of RR5, Belleville, became the bride of Terence Frederick Hebden, son of Mr. and Mrs. Frederick Hebden, of Belleville. Officiating was Rev. R. Vessey. Rendering appropriate nuptial selections was organist Mrs. L. Blakely.

The bride, given in marriage by her father, wore a white crepe empire style gown, enhanced by a lace bodice and short sleeves. The gown featured a detachable chapel train of scalloped lace. Her elbow length tulle veil fell from a lace pillbox hat topped with roses and lingi pearl stamens. She carried a cascade bouquet of pink roses and white daisies.

Matron of honor, Mrs. Rebecca Muir, sister of the bride wore a princess style dress of shell pink, with short cap sleeves. A pale pink tulle bow headdress was complemented by the nosegay of pink carnations and white daisies that she carried.

Bridesmaids Miss Sandra Newman and Mrs. Betty Thorne were attired similarly to the matron of honor, but in aqua.

Best man for the ceremony was John Hebden, brother of the bridegroom. Ushers were Brian Williams, Belleville and Morris Biggers also of Belleville.

For the wedding reception, held at the Parkdale Community Centre, the mother of the bride received the guests wearing a robin egg blue crimp knit dress with a matching jacket, beige accessories and a corsage of pink roses. Assisting her, the mother of the bridegroom chose a tonal and dress ensemble of brown and off white ribbed linen. Brown accessories and a corsage of yellow roses completed her outfit.

For the wedding trip to Montreal and points East, the bride donned a princess style dress of burnt orange crimpalene, complemented by black patent accessories and a corsage of white and roses. Upon their return the couple will reside in Belleville.

See June on Petticoat Junction CBS

The Sanitone Clothes Revival offers a...

Spirit of Freshness

June Lockhart knows Sanitone drycleaning not only takes the soil out of her clothes, it puts new life back into them. And now's the time for you to have all your garments drycleaned. The Sanitone Clothes Revival – going on at . . .

Sanitone
Certified Master Drycleaner

Bella CLEANERS AND LAUNDERERS LIMITED

356 COLEMAN ST. — PHONE 968-6738

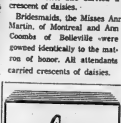

SEPTEMBER

Trade in your old fur. now . . . On a new purchase . . . Highest allowances . . .

A deposit will hold your choice

Ashley FURS
CUSTOM FURNISHERS

233 Front St. — Belleville

Mrs. G. O'Brien Heads Women's Golf Division

Mrs. George (Betty) O'Brien was elected to her second term as president of the Bay of Quinte County Club's women's golf division at the club's women's Closing Field Day tournament ceremonies on Saturday night.

"We have had a very successful season," president O'Brien said, "inasmuch as all of our functions were successful."

"I want to pay tribute to my games captain Shirley Glover and her co-captain and to each and every member of the various committees," she added.

Also elected to second term was Mrs. Ena Corke vice-president of the division.

Elizabeth Black was named second vice-president.

Secretary is Phyllis Foster, and treasurer Audrees Moorman.

Grace Marshall heads the social committee with Jean Lantz, Ruth Cooke, Jimmy Mosolf and Florence Lennox as members.

Hazel Pipernie heads the house committee; with Shirley Glover games captain, assisted by co-captain Betty Gregory, Betty Walmsley is the press representative with Barbara Geerkens looking after the junior division.

The nomination committee for 1970 is composed of Ana Ryan, Mildred Curtis and Lois Gill.

A Clean Sweep

JACKSON, Wyo. (AP) — Town council recently passed an emergency ordinance prohibiting street distribution of handbills and other irregularly published matter. Officials said the litter problem had got out of hand in this mountain resort town after its street-sweeping machine broke down. Employees were sweeping the streets with brooms.

If you haven't any health insurance:

Enroll Now to be protected as of Oct. 1st

OHSIP

ONTARIO HEALTH SERVICES INSURANCE PLAN

- You can apply now, as an Individual on a Pay-Direct basis or through a Group, regardless of your age, health or financial means.
- You'll share in the protection and benefits of "everyone's health insurance" in Ontario, After Oct. 1st, *every* employer of 15 or more employees must enroll every employee in OHSIP. Any employer of more than 5 but fewer than 15 may apply for Group coverage.
- Monthly premium rates will be: Single $5.90; Couple $11.80; Family $14.75. You can obtain OHSIP protection free, if receive partial premium assistance, depending upon your annual taxable income.
- If you enroll *after* Oct. 1st, you may have to wait up to 3 months after your application is approved before your coverage will begin. Why worry about being unprotected? Don't delay—enroll today.
- You need not apply if you are presently enrolled in OMSIP or in a private plan. Your insurance will continue without interruption provided you maintain your coverage.
- OHSIP does not pay for hospitalization. You obtain protection against the costs of hospital care through your Ontario Hospital Insurance.

You may obtain an application form at any branch of a Chartered Bank, or by writing to OHSIP at 2195 Yonge St., Toronto 7. Telephone 482-1111

ONTARIO HEALTH SERVICES INSURANCE PLAN

ONTARIO DEPARTMENT OF HEALTH

Hon. Thomas L. Wells, Minister.

Successful Living

Reluctant Politeness Saved His Day

By DORIS CLARK

Stevie at eight, wanted Mom and Dad to come to parents' night at school. Once there, however, self-consciousness paralyzed him. He hung back while other visitors clustered around the teacher. Mom waited a bit, then said, "Stevie, you should introduce us."

"Aw gee, Mom look. The other kids don't do that!".

"Never mind what they do. We do things the right way. Go over (we'll be right behind you) and say: 'Miss Gibson, I'd like you to meet my mother and father'."

Reluctantly, Stevie did. And the adults took over from there. Next day, Stevie came home bursting with pride. Teacher had kept him after school to say what a polite boy he was. He was the only one in the class who had introduced his parents.

* * *

Dear Doris: I am 36. At a party I met a single man 10 years my senior. He insisted that I dance with him most of the evening.

On two later occasions, he came along with my brother and his wife and me, to a dance. By this time I thought I had found the man I was looking for.

To my surprise he began to ask questions about another girl friend of mine. When I lovingly him to parties at my home, he said he was too busy with a refresher course. I invited him to a wedding dance and he declined — same kind of reason. Then I found that he had gone there anyway with this other girl.

I have run into him a number of times since. He never speaks to me; but what I do not understand is why he seems to stand there staring at me. — What Given?

Dear What: There is a type of male whose early romances have for one reason or another ended in disappointment. Then having lived through those experiences, he becomes super cautious without finding a mate, he discovers the joys of irresponsibility. He is sought after for parties and hesitates to make a firm plan about his own life.

By now he is well into the "confirmed bachelor" syndrome, and the girl that can jar him out of it has to play her cards with discretion.

When you returned your Romeo's friendliness and showed honest feelings, he saw his bachelor freedom going and the window.

Ask yourself whether the game is worth the gamble: whether you really want to be married to somebody you can never be sure of?

* * *

Dear Doris: When an unwed mother has her baby in a hospital, and the baby is premature and dies, or lives a day or two and then dies, what happens to the baby?

Would she have some kind of a burial for it? What if she has no money or friends, or family, to help her out? — Curious

Dear Curious: Any newborn baby, no matter how tiny a bit of humanity, if he lives at all, requires burial.

Whether or not the parents are married doesn't change this. If the mother is completely alone and without resources, the burial would be at the expense of the municipality.

* * *

We now have some understanding of why people act as they do. Write to Doris about your particular human problem, enclosing a stamped, self-addressed envelope for private reply.

Ann Landers

40-year-old Sister Denies Pregnancy

ANN LANDERS

DEAR ANN LANDERS: I had not seen my sister in three years. She is 40 years old and her two children are grown. When Erma and her husband met me at the airport I was shocked to see that she had gotten so heavy. Immediately I concluded she was pregnant and I said so. She became furious and shouted, "You are out of your mind! I have a thyroid condition but it's under control now."

I stayed a week and we had a pleasant time. Erma took pills in my presence and kept a doctor's appointment, but she didn't talk any more about her thyroid condition.

I left Madison on Tuesday. The following Friday I received a telegram from Erma. It read, "Guess who gave birth to an eight-pound boy!"

I'm burned up because my sister lied to me. Why would a person do such a crazy thing? Surely she knew I'd learn the truth eventually. Help me understand. I am — BAFFLED AND BOILING.

DEAR BAFF: I suspect your 40-year-old sister was less than thrilled when she learned she was pregnant. Her refusal to make the announcement spared her the embarrassment of discussing her condition. Unrealistic, yes - - - even foolish. But it's history now, so forget it.

* * *

DEAR ANN LANDERS: Two years ago the problem started. As soon as the hot weather set in, my nose began to swell. Then I got this whistle in it. It drives my wife crazy and I don't blame her. I can hardly stand it myself.

The problem is much worse at home than is the office. It starts in July and disappears in September. But for six weeks I am a person non grata. Even the dog shuns me. I went to a doctor and he couldn't find anything wrong which is understandable because when I went to him my nose was not swollen and there was no whistle. Can you advise me? — OFF KEY.

DEAR OFF: It sounds as if you might be allergic to a late summer weed that grows around your house. Ask an allergist to make a house call so he can see you when your nose is swollen and your whistle is operating.

* * *

DEAR ANN LANDERS: I know you don't write a health column but you seem to know a little bit about a lot of things. I'll bet you can answer my question.

Is it true that eating large quantities of grapefruit will make a person thin, in the same way that eating rich desserts will make a person fat? My friend says it is so and she backs up her statement by explaining that grapefruit is a catabolic food and burns up fat. Right or wrong? — ON THE HEAVY SIDE.

DEAR ON: Wrong. I know of no food that will make a person thin. If you are "on the heavy side," don't look for gimmicks. See a doctor and get on a sensible diet.

* * *

DEAR READERS: This is an open letter to the La Leche Society and its hundreds of members who wrote to tell me I am irresponsible, crazy, cruel, uninformed, neurotic and stupid.

The letters came in response to my comments on the young mother who was breast feeding her baby in the Washington, D.C. airport. I am not, repeat not, against breast feeding. I believe breast feeding is beneficial to both mother and child — if the mother is willing and able. (Some mothers are willing but not able. Others are able but not willing.)

I am against breast feeding in public, however, when there are rest rooms all over the place, such as in the Washington, D.C. airport.

And P.S., I'd like to congratulate the La Leche Society. They have a letter-writing membership that could break a mailman's back.

4981
SIZES
8-16

Free, Easy Shape

by Anne Adams

Free and easy, little shirt-look skimmer has low pleats that flip out in the breeze. Choose short-sleeved version or dashing, shirt - cuffed sleeves.

Printed Pattern 4981: New Misses' Sizes 8, 10, 12, 14, 16. Size 12 (bust 34) takes 4 yards 35-inch fabric.

Sixty-five cents (65c) in coins (no stamps, please) for each pattern — add 15 cents for each pattern for first-class mailing and special handling. Ontario residents add 3 cents sales tax. Print plainly size, name, address, style number.

Send order to Anne Adams, care of The Intelligencer, Pattern Dept., 60 Front St. W., Toronto 1, Ontario.

Big, New Fall - Winter Pattern Catalogue — 100 styles, free pattern coupon. 50c.

Instant Sewing Book — cut, fit sew modern way. $1.00.

Instant Fashion Book — wardrobe planning secrets, flattery, accessory tips. $1.00.

DISTRICT WOMEN'S INSTITUTES

SIDNEY SOUTH WI's

The September meeting of the Sidney South WI was held at the home of Mrs. D. Joss with 25 members and three visitors present.

Mrs. G. Wilman, 1st vice-president, was in charge of the meeting and she covered various items of business. Members were told that the next short course would be "Furniture Facts".

The meeting was turned over to Mrs. D. Reid, reading convener, who was in charge of the program for the evening. She asked each member to tell the others her "pet peeve". She also conducted a quiz were each person was asked to write her name. Then for each letter in the name an adjective had to be written which described her personality.

After the meeting was closed a lunch was served by the hostess and her associates, Mrs. J. Ray and Mrs. G. Shinkle.

MOUNTAIN VIEW W.I.

Mrs. William Burkill opened her home for the September meeting of Mountain View Women's Institute with Mrs. Wilfred Motley as co-hostess. There were approximately 38 women in attendance.

During the business session a vote was taken on a donation of $30 to the Ameliasburg Voluntary Department for much needed equipment.

The convener of the meeting was Mrs. Sid Johnson whose subject was agriculture. She introduced Robert Barber, manager of Barber's Flower Shop in Belleville, who showed slides of different plants including weeds. He explained the different uses of these weeds and their leaves which can be used as greens and for tea. Mrs. Johnson thanked Mr. Barber and presented him with a gift.

Mrs. Burie Summers thanked the hostess, who, assisted by the lunch committee, served refreshments.

CLUB 4-H NOTES

PLAINFIELD 4-H CLUB

The Plainfield 4-H Club held its first meeting on September 6 at the home of Mrs. Wright. Nine members attended with Mrs. A. Wright as leader and Miss E. Treverton as assistant leader.

The following officers were elected: president, Nancy Wright; vice-president, Bonnie Rowe; treasurer, Janet Sills and press reporter, Nelle Daniels. The club will have a floating secretary.

The members took part in a quiz on the Canada Food Guide which was later discussed. Janet Sills demonstrated the proper way to measure ingredients.

The second meeting of the club was held at Plainfield Hall at 7 p.m. on September 8. "Plainfield Vegetarians" became the new name for the club.

Discussion centred on the selection and cooking of fresh, canned and frozen vegetables.

Mrs. Wright demonstrated how to make baked potatoes and panned cabbage and Janet Sills made white sauce while Bonnie Rowe showed the proper way to cook frozen peas.

The next meeting will be held at Plainfield Hall at 7 p.m. on September 15.

Kitchen Tested Recipes

William's Cake Is Simply Delicious

By MARY MOORE

William's Cake has a long and mysterious history. He made the cake when he was eight, two years ago and his mother and he sent me the recipe. I took it along to Victoria Day Christmas time and my luggage containing it was stolen. I wrote to William for another copy. William could not find the original. In July of this year he sent it to me.

I made the cake twice using two different methods of mixing. First I followed William's directions to stir dry ingredients into a bowl and add wet ingredients and beat well. On the second test I switched to the standard method of creaming shortening and sugar and adding dry ingredients together.

I can recommend William's cake highly and hope every young one from eight years and upwards tries it and triumphs.

WILLIAM'S CAKE

1/3 cup shortening
½ cup sugar
1 egg
1 tsp. vanilla
¼ cup molasses
¼ cup milk
2 cups sifted all-purpose flour
4 tbsps. (¼ cup) cocoa
2 tsps. baking powder
½ tsp. salt
½ tsp. ginger

Heat oven to 350 deg. Fahr. In heavy bowl thoroughly measure shortening and sugar and beat until light. Add egg and vanilla and beat for one minute.

Remove beaters.

Sift and measure flour and sift it with the cocoa, baking powder, salt and ginger. Add one-half of the dry ingredients to the creamed mixture along with the molasses and beat it. Add remaining dry ingredients and milk and beat until smooth. Line bottom of 9 x 9" square pan with buttered wax paper. Butter sides of pan. Pour in batter and smooth top. Bake at 350 deg. Fahr. for 30 to 35 min. Cake shrinks about one-sixteenth of an inch from sides of pan and when touched with fingertips at centre will spring back when done.

NOTE TO MOTHERS: For young cooks I would recommend using a Teflon-lined pan for it assures a cake that turns out of the pan completely and completely intact. We frosted ours with rich butter icing and drizzled melted chocolate over that.

Points for Parents

By MARY BRYSON

Mother: "I worry about a fire in this big, old house. There's only one way to get out of the upstairs. What would we do if the stairs were on fire?"

Father: "Don't borrow trouble. The house hasn't burned down in 50 years."

Be sure your family knows what to do in case of fire, so members will not panic and become trapped by lethal gas or flames.

Father: "We don't expect to have a fire, but it's a good idea to have fire drills the way they do at school. We'll practice climbing out this portable escape ladder so we'll know how to get out quickly and safely."

MONDAY

Dinner Menu

Cold Plate: Sliced Headcheese, Liverwurst and Polish Sausage; Hot Potato Salad; Sauteed Corn and Green Peppers; Mixed Pickles; Tomatoes Vinaigrette; Lattice Plum Pie; Baumert Cheese; Tea.

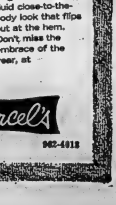

THE HOME OF RED BRAND BEEF

Amodeo's SUPER SAVE MARKETS

242 NORTH FRONT ST.

Monday and Tuesday Only!

FEARMAN'S

PORK SAUSAGE 2 LBS $1.

PORK RIBLETS 3 LBS $1.

PORK HOCKS 3 LBS $1.

CANADA PACKERS 12-OZ.

KAM Luncheon Meat 2 FOR $1.

MILK 2% and HOMO 79¢ 3-Qt. BAGS AND JUGS

POPULAR BRANDS

CIGARETTES Cartons of 200 Reg. Size ..... $4.39 King Size $4.49

BORDEN'S 2% EVAPORATED TALL TINS

CANNED MILK 2 FOR 29¢

½ GALLON — ALL FLAVORS

ICE CREAM 69¢

PLENTY OF FREE PARKING

OPEN EVENINGS 'TIL 10 p.m.

SEE THEATRE PAGE IN TODAY'S PAPER FOR Outstanding Entertainment at the SUN VALLEY MOTOR INN

Says Nazis Split Atom First, Would Have Used A-Bomb on U.K.

HEIDELBERG, West Germany (AP) — If The Second World War had lasted two more years, Nazi Germany would have had atomic bombs and Adolf Hitler wouldn't have hesitated to use them against Britain, says the man who ran the Fuehrer's war machine.

Germany split the atom before the United States and "the scientific solution had been found," said Albert Speer, former Nazi armament minister. "But it would have been 1947, not 1945, before we actually would have had a usable bomb."

Speer blamed Hitler for being "incapable of grasping the revolutionary character of nuclear physics." He said the Fuehrer's weapons concepts were anchored to the First World War, in which he had personal experience as a corporal.

But Speer added: "Hitler would not have hesitated for a moment to use atomic bombs against England if he had them."

Now 64, grey and articulate, Speer talked in an exclusive interview about his remarkable career that began as Hitler's architect and ended in the Nuernberg war crimes dock at age 41.

Speer has been living quietly in this university town since his release three years ago from Berlin's Spandau prison, upon completion of a 20-year sentence for his use of slave labor in the industries of the Third Reich.

Some of his observations:

—Nazi Germany never could have won the 1939-45 war: the best it could hope for was a stalemate out of which an acceptable agreement might have been reached. Such an agreement was worth fighting for, in Speer's view.

—Allied indecisiveness in bombing, in failing to hit special industrial targets and cities with concentrated raids over a sustained period, contributed to lengthening the war.

"No, it was never possible for us to win the war . . . our resources were not enough as compared to the industrial capacity of the others" said Speer.

Then why make war?

Speer replied that Reichsmarshal Herman Goering and Propaganda Minister Joseph Goebells "were against starting a war from the beginning."

"And Hitler did not want the kind of war he got. . . . He wanted a small war with Poland and then make new agreements."

Battle of Britain Air Heroes Recall Victory Over Luftwaffe

LONDON (Reuters) — Scarred air heroes who flew tiny Spitfire and Hurricane fighter planes against the power of Hitler's Luftwaffe Sunday night commemorated their victory 29 years ago in the Battle of Britain.

About 150 surviving air aces, several of them from abroad, gathered at Bentley Priorty in North Londoc—headquarters of the jet-age RAF Strike Command—on the eve of today's world premiere here of the film Battle of Britain which records their bravery.

A spotfire and a Hurricane stood floodlit outside the headquarters as pilots, many limping or visibly maimed, greeted each other like long-lost friends.

Celebrations were shadowed by only one dark cloud—the publication of a new book on Air Chief Marshal Hugh Dowding, one of the most controversial commanders in the Second World War.

The book, by Robert Wright, titled Dowding and the Battle of Britain, described how Dowding lost his job as head of Fighter Command in a dispute over tactics soon after winning the battle that saved Britain from Nazi invasion.

An organizer of the reunion summed up the pilots' mood.

"Feeling is still so strong over Dowding's dismissal that pilots could easily come to blows if they began discussing it," he said.

Instead, pilots cheerfully exchanged reminiscences of Britain's "finest hour."

Almost all said they did not realize at the time that they were making history.

South African Pat Wells, now a salesman for an air company, said:

"We never realized the battle would be a turning point in the war.

"We thought the whole war would go on like that. Thank God it didn't."

The Intelligencer

WILL PUBLISH A SPECIAL

INDUSTRIAL EDITION

Sponsored by The Industrial Commission, The Chamber of Commerce,

and endorsed by The Mayor and City Council

ON

MONDAY, SEPTEMBER 29th

The Purpose of this edition is to publicize the growth of the City and its Shopping Facilities to the people of Belleville and Hastings-Prince Edward Counties, and the advantages of locating in Belleville to people in Canada, United States and other parts of the world who are considering new factories or expansion. Belleville now is growing by leaps and bounds, and we feel such an edition will help to maintain this growth for the welfare of all.

TOTAL CIRCULATION OF THIS INDUSTRIAL EDITION WILL BE

20,000 Copies

Included in this, 2,000 copies will be distributed by The Intelligencer and The Industrial Commission to Industrial prospects in Canada and the United States . . . so that the story of present growth in Belleville will become known, and the advantages of Belleville will be presented to people who are considering plant expansion.

ADVERTISING SPACE

Advertising space will be sold in this issue at regular rates. Make your reservation for space early as sections of this Industrial Edition will be printed well in advance of the publication date. Members of our advertising staff are calling on Industrial Plants and Retail business establishments to discuss the merits of this issue and help you in preparing an effective story of your business.

ADVERTISERS ARE URGED TO HAVE ALL ADVERTISING COPY IN WITHIN THE NEXT FEW DAYS AS THE

SPECIAL EDITORIAL AND PHOTOGRAPHIC COVERAGE

Our Editorial staff have been busy for weeks preparing stories and obtaining photographs of Belleville Industries and general points of interest in the city so that the news coverage in this Edition will be as complete as possible.

DEADLINE FOR ADVERTISING IN THIS IMPORTANT ISSUE IS

THURSDAY, SEPTEMBER 18th

The Intelligencer

Don Sutherin's 11th-Hour Footwork Gives Ottawa 25-23 Edge Over Argos

OTTAWA (CP) — Don Sutherin's 35-yard field goal, his third of the afternoon on the last play of the game, gave Ottawa Rough Riders a 25-23 win over Toronto Argonauts and second place in the tight Eastern Football Conference race.

The Riders, with 12 points, trail leading Hamilton Tiger-Cats by a single point and are two ahead of the Argos. Montreal Alouettes trail the pack with two points on two ties.

Saturday's dramatic finish came with Riders trailing Toronto 23-22.

Ottawa coach Frank Clair later praised quarterback Russ Jackson for his coolness under pressure in the final minutes when he directed Ottawa in five plays from their own 32-yard line to set up Sutherin's field goal.

"Jackson had a lot of guts, He's always had," Clair said.

Jackson has said he'll retire after this year.

In addition to his three field goals, Sutherin kicked three singles and converted a touchdown by Margene Adkins. His attempt to convert Ottawa's other touchdown by Vic Washington failed.

Scoring for the Argos were Bill Symons with two touchdowns, Jim Thorpe with one, and Dave Mann, with three converts and two singles.

The Argos led 15-14 at half time and it was not until late in the third quarter that Ottawa moved ahead 18-16 on a Sutherin field goal and singled. Mann kicked a single for Toronto.

Sutherin came right back in the fourth quarter with another field goal and a single but Thorpe put Argos ahead with a 25-yard pass-and-run play from quarterback Tom Wilkinson.

The convert gave the lead back to the Argos with under two minutes remaining.

Sutherin's 13 points left him in second place in the Eastern conference scoring race with 77 points, behind Hamilton's Tommy Joe Coffey with 85.

Ottawa had 21 first downs to Argos' 14, but Toronto outrushed the Riders 225 yards to 83.

In the passing department, Jackson held up against the Argo blitz to complete 19 of 34 passes for 382 yards. Wilkinson completed seven of 23 passes for 171 yards. Wilkinson had one of his passes intercepted.

Symons, the leading rusher in the game, carried 13 times for 114 yards. Jim Mankins was the best for Ottawa, carrying seven times 48 yards.

Saturday's attendance fell about 200 short of the 37,172 capacity. Team officials had warned they would consider anything short of a full house an indication that cable television, which carries the games, to blacked out areas, was hurting attendance.

There was no immediate comment from Rider officials but a statement on cable television and its effects may be issued later this week, a club spokesman said.

Intelligencer Sports

BELLEVILLE, ONTARIO, MONDAY, SEPTEMBER 15, 1969

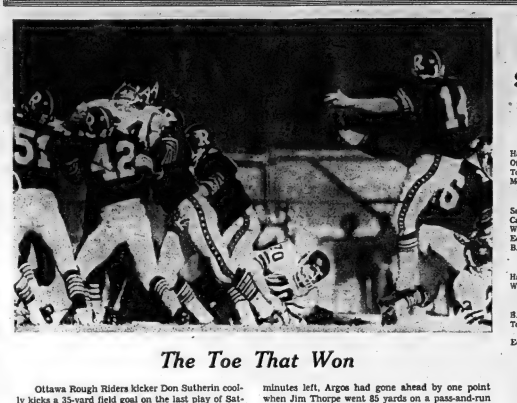

The Toe That Won

Ottawa Rough Riders kicker Don Sutherin coolly kicks a 35-yard field goal on the last play of Saturday's game in Ottawa to give Riders a 25-23 victory over Toronto Argonauts. With less than two minutes left, Argos had gone ahead by one point when Jim Thorpe went 85 yards on a pass-and-run play for a touchdown. (CP Wirephoto).

Canadian Football Standings

By THE CANADIAN PRESS

Canadian League
Eastern Conference

	W	L	T	A	Pts
Hamilton	6	0	1	183	134 13
Ottawa	6	1	0	234	145 12
Toronto	5	3	0	212	135 10
Montreal	0	3	2	117	200 2

Western Conference

Sask.	6	3	0	208	180 12
Calgary	5	3	0	186	147 10
Winnipeg	2	6	1	97	188 5
Edmonton	2	6	0	141	135 4
B.C.	1	7	0	116	229 2

Results Sunday

Hamilton 31 Saskatchewan 29
Winnipeg 16 Edmonton 30

Results Saturday

B.C. 20 Calgary 29
Toronto 23 Ottawa 25

Game Wednesday

Edmonton at British Columbia

* * *

Scoring Leaders

EAST

	TD	C	FG	S	Pts
Coffey, H	8	16	8	5	93
Sutherin, O	1	24	13	8	77
Mann, T	0	24	8	9	51
Washington O	8	0	0	0	48
Symons, T	6	0	0	0	36
Tucker, O	6	0	0	0	36
Thorpe, T	5	0	0	0	30
Rainey, T	4	0	0	0	24
Cassese, M	4	0	0	0	24
Baker, M	0	13	3	2	24

WEST

	TD	C	FG	S	Pts
Abendschan, S	0	21	15	8	74
Gerela, B.C	0	8	11	7	48
Lorimer, C	0	14	9	4	45
Cutler, E	0	6	9	7	40
Reed, S	6	0	0	0	36
Guinden, W	0	8	8	1	33
Swarn, E	5	0	0	0	30
Keeling, C	5	0	0	0	30
Colebour, E	5	0	0	0	30

Cats' Coffey Scores 18

★ ★ ★ ★ ★

Place Kickers Prominent Everywhere

Place kickers and quarterbacks went on a scoring spree in three Canadian Football League weekend games.

Tommy Joe Coffey of Hamilton Tiger-Cats shared top honors Sunday with an 18-point performance in a 31-29 decision over Saskatchewan Roughriders in an interlocking game before 19,556 fans at Regina.

At Edmonton Sunday, quarterback Corey Colebour scored three touchdowns as the Eskimos mounted a six-game losing streak with a 30-16 triumph over Winnipeg Blue Bombers.

Place kicker Ted Gerela starred in a losing effort Saturday at Calgary as the Stampeders defeated British Columbia Lions 28-20.

Gerela got 14 points on four field goals, one from 54 yards out, a single and a convert. But the Lions dropped their seventh in eight starts as the Stampeders displayed a powerful passing attack before 18,816 fans.

The Ticats' win extended their undefeated record in the Eastern Conference to seven games —six wins and a tie—and moved them into sole possession of first place with 13 points. Ottawa Rough Riders are second with 12 points.

The western Roughriders, who lead their conference with 12 points, two more than Calgary, suffered their third setback in nine starts. It was also the first loss for Saskatchewan in the club's last 11 league games at Taylor Field.

Coffey scored two touchdowns on passes from quarterback Joe Zuger, kicked four converts and two singles. Garney Hensley and Willie Bethea added the other Hamilton touchdowns and Zuger kicked a single.

Fullback George Reed and halfback Bobby Thompson each scored two touchdowns for Saskatchewan. Jack Abendschan got three converts and two singles.

Coffey's output gave him 93 points for the season and increased his lead in the EFC scoring race to 16 points over Don Sutherin of Ottawa.

Zuger, who shared quarterbacking duties in the second half with John Manel and John Eckman, hurt a finger on his left hand in the fourth quarter. The injury later was reported not serious.

In Edmonton before 12,600 fans, the Eskimos erased a 16-14 deficit in the final quarter as Colebour scored his fourth and fifth touchdowns of the season and Dave Cutler kicked a 25-yard field goal.

Joe's Arm, O. J.'s Legs Not Quite Up to Snuff

By THE ASSOCIATED PRESS

A record crowd of 46,165 turned out Sunday at Buffalo's War Memorial Stadium to see Joe Namath's arm and O. J. Simpson's legs. The anatomy left something to be desired, but no one was demanding his money back.

Namath, New York Jets' quarterback, passed for one touchdown and Buffalo Bills' Simpson ran for one in his pro debut as the champion Jets turned back the stubborn Bills 33-19 in their American Football League opener.

Elsewhere in the AFL, Oakland Raiders held off Houston Oilers 21-17, Kansas City Chiefs trounced San Diego Chargers 27-9, Denver Broncos walloped Boston Patriots 33-7 and Cincinnati Bengals topped Miami Dolphins 27-21.

The Bengals' victory was marred by the death of 29-year-old linebacker Frank Buncom, who suffered an early-morning heart attack in his hotel room. The attack was brought on by a blood clot on the lung.

* * *

Namath's statistics showed only seven completions in 19 attempts—he was intercepted three times—for 157 yards.

Simpson, the rich rookie from UCLA, carried 10 times for 33 yards, caught two passes for 46 and returned three kickoffs for 66. His touchdown came on an eight-yard run.

Football Scores

By THE CANADIAN PRESS

American

New York 33 Buffalo 19
Kansas City 27 San Diego 9
Boston 7 Denver 35
Houston 17 Oakland 21
Miami 21 Cincinnati 27

Exhibition

Philadelphia 26 Washington 17 (NFL)
Baltimore 23 Dallas 7 (NFL)
Green Bay 38 Atlanta 24 (NFL)
Minnesota 23 Cleveland 16 (NFL)
Los Angeles 31 San Francisco 28 NFL)

Exhibition

Waterloo (O-QAA) 4 Saskatchewan (WIFC) 28
Toronto (O-QAA) 14 Guelph (CIFC) 15
Queen's Golden Gaels 12
Queen's Grads 23

SQUIRE is your answer if you're going BALD

NOT A WIG OR TOUPEE OR HAIR WEAVING BUT AN UNDETECTABLE HAIR REPLACEMENT WE CALL THE SQUIRE

SQUIRE doesn't have to be tightened or re-woven periodically — SQUIRE can't be purchased from any barber who orders a hairpiece from a manufacturer, SQUIRE is the manufacturer — we have more offices that deal only in men's hairpieces (five offices in Canada alone), with our own stylists and private barber salons. We say you can do anything in a SQUIRE you used to with hair — make us prove it!

☐O.K. — PROVE IT — RUSH DETAILS — NO OBLIGATION

Squire Centre 708 Yonge St. (at Bloor) Toronto 5, Ont. Phone 925-5186

Name .....
Address ..... Phone .....
City .....
SU-7

SCHWAB'S MEN'S WEAR
WILL BE CLOSED
TUES. & WED., SEPT. 16 - 17th
WATCH WEDNESDAY'S
PAPER FOR SENSATIONAL
ANNOUNCEMENT

The Car Buyers Problems:

HOW IMPORTANT IS MILEAGE IN BUYING A USED CAR?

Jim Patterson

Not nearly so important as the car's true condition and the dealer's reputation.

Despite the fact that most motorists shopping for a used car still let the mileage reader influence them mightily, recorded mileage can be very misleading in assessing a car's worth.

This is especially so today when warranty advertising causes a tendency by drivers to regard their cars as mechanical wonders not requiring regular service as formerly.

Excessive engine wear causing oil burning in one-and-three year old cars can occur. The reason is that short stop-and-go driving, if not accompanied by frequent oil changes, causes rapid sludge and varnish build up. It is this chemical is oil that causes most extensive wear.

Roughly one gallon of water is produced by a car's combustion system for every gallon of gas consumed. In a cold engine, instead of going out the exhaust pipe, this water condenses and runs into the crankcase, setting up sludge deposits. Sludge plugs engine oil passages in the rings, causing oil burning wear and ultimately varnish.

Only the dealer who is familiar with the car's service record, or has properly appraised it when he took it in as a trade, is in the best position to know a car's true worth. He can supply the buyer with the name of the previous owner and otherwise assist him in making the wisest possible choice.

Jim Patterson Motors Ltd., 290 North Front St., Belleville

by
Maurice Switzer
Sports Editor

Somewhere within earsight are about 6,000 persons with the potential to bring Belleville out of the dark ages of community recreation planning.

That's how many pledge cards have been distributed by the members of the Quinte Community Recreation Centre committee to prospective participants in the Great Blister of '69.

Next Saturday's 30-mile, round-the-bay Walkathon is the major scheme devised to fund the construction of the Quinte Walchamacallit, otherwise known as a second city arena.

For the skeptics who do not believe this city needs another brined ice surface, I suppose there are sober solutions.

Like starting the novice all-star practices at 2 a.m. instead of 6 a.m. weekday mornings, perhaps?

And what's wrong with senior hockey on the bay?

The Wharf Street Debating Club could accommodate 100 spectators at a time to thaw out frostbitten feet on a rotating basis.

But alas, we're a generation of softies, and prefer the luxuries of life, like someplace for our kids to play.

Hence the walkathon to put a 200'x85' covered ice surface on the Coleman Flats.

Organizers are optimistic Saturday's footwork will put a sizeable dent in the $190,000 probable price tag. People have spent more on mausoleums, you know.

Those, who for reasons of age, infirmity, or wisdom do not intend to soil their sneakers are advised to contact John Kunetsky at 968-8786.

Mr. Kunetsky and his comrades will spend Saturday slowly going out of their minds performing such chores as manning checkpoints, processing pledge cards, whittling crutches, etc., etc.

Those who do talk the pledge—cards, that is — will assemble at the Memorial Arena, the dilapidated sight of which presumably will incite them enough to walk to Whitehorse, let alone 30 miles.

Dick Hurst — the man who started pulling bugs in people's ears about the arena project a year ago—can't see why Belleville wouldn't put its all into the project.

"Our citizens were very generous in contributing support during last year's walkathon for heart equipment at the hospital.

"Without slighting that effort, I'd like to believe that more adequate recreation facilities might see fewer people needing care for their hearts," Hurst told the Quinte Action Centre committee's organizational meeting.

Look at it this way: If one walker completed the 30 miles with 10 cents per mile sponsorship from each man, woman and child in Belleville, that hypothetical walker would contribute $190,000 towards the new rink.

Several hundred Bellevillians might have been a little embarrassed when they heard a bobby pill anecdote at the recent sports celebrities' dinner.

Hull's story concerned a Saskatchewan hamlet, population 2,000, that lost its arena in a fire a couple of winters back.

Village fathers hit upon the idea of a community steer barbecue to try and raise some money and another rink.

The pit was dug, the steers cooked, and Mr. Hull imported as the feature attraction, all of which was offered to the surrounding prairie public for $100 a plate.

That sum spreads a lot of fertilizer in Saskatchewan, and in a near-unanimous community spirit and the co-operation of local banks, a whopping $100,000 materialized in 24 hours.

Belleville's walkathon may be only one of a number of resources that have to be exhausted before a new arena is paid for.

For instance, well-known local hockey personality Floyd Crawford has obtained a dozen sticks autographed by the entire Montreal Canadiens roster which will be raffled, or otherwise illegally dispensed, to kick some more money into the kitty.

Maybe there could be a "throw-a-pie-at-your-favorite-referee" night, at a buck a pie. (Two bucks for Boston Cream?).

But first things first.

And however many steps are taken Saturday, they will all be in the right direction.

ANDY CAPP

Orioles Win Division

Baseball Scoreboard

By THE CANADIAN PRESS

American League

Eastern Division

	W	L	Pct.	GBL
Baltimore	102	45	.694	—
Detroit	83	63	.568	18½
Boston	78	67	.538	23
Wash.	76	71	.517	26
New York	73	74	.493	29½
Cleveland	57	90	.388	45

Western Division

Minnesota	87	58	.600	—
Oakland	79	66	.545	8
Calif.	63	83	.436	23½
Kan. City	61	84	.421	25
Chicago	58	86	.403	28½
Seattle	57	88	.393	30

Results Sunday

California 4 Seattle 2
Kansas City 4 Minnesota 3
Oakland 8-8 Chicago 12-9
Cleveland 3 Baltimore 7
Detroit 7 Washington 4
Boston 2 New York 3

National League

Eastern Division

	W	L	Pct.	GBL
New York	88	58	.603	—
Chicago	85	62	.578	3½
St. Louis	79	67	.541	9
Pittsburgh	77	67	.535	10
Philadelphia	57	87	.396	30
Montreal	47	100	.320	41½

Western Division

Atlanta	82	65	.558	—
Los Angeles	79	63	.549	1½
San. Fran.	80	66	.548	1½
Cincinnati	78	65	.545	2
Houston	75	69	.521	5½
San Diego	45	101	.308	36½

Results Sunday

Montreal 7 Philadelphia 2
Chicago 1 St. Louis 2
New York 2 Pittsburgh 5
San Diego 1 Los Angeles 3
Cincinnati 3 San Francisco 5
Houston 2 Atlanta 3

McDowell Hits Roof... Tries Anyway!

By THE ASSOCIATED PRESS

When Sam McDowell throws a fit, the sky's the limit.

The Cleveland pitching ace tried to heave a baseball out of Baltimore's Municipal Stadium following his ejection from Sunday's game against the American League's newly-crowned East Division kings.

He missed the mark by a couple of feet and the Indians had even less success against the high-flying Orioles, who stretched their winning streak to eight games with a 7-3 victory Sunday, after downing the Indians 10-5 Saturday.

Chicago White Sox, meanwhile, dealt Oakland's West Division title hopes a double wallop with a 12-8, 9-8 sweep over the fading Athletics Sunday.

First-place Minnesota, although beaten by Kansas City Royals 4-3 Sunday and 1-0 Saturday, moved eight lengths ahead of the Athletics. The Twins' magic number for clinching the division crown is 10.

Elsewhere Sunday, Detroit Tigers topped Washington Senators 7-4 in 12 innings, California Angels tripped Seattle Pilots 4-3 and New York Yankees nipped Boston Red Sox 3-2.

In other Saturday games, the Athletics downed the White Sox 4-0, Washington defeated Detroit 11-6, Boston took New York 5-2 and Seattle beat California 6-4 in the opener of a doubleheader with the Angels taking the second 4-2.

McDowell was given the heave-ho by plate umpire Larry Barnett in the sixth inning at Baltimore, climaxing a running feud over ball-strike calls. The Indians' 16 game winner exploded after Baltimore broke a 3-3 tie on a walk, Chico Salmon's single and an error by rookie Ioti fielder Frank Baker.

Team-mates restrained McDowell during a heated argument. Indians' manager Alvin Dark also was ejected. Then, on his way to the dugout, McDowell fired the ball toward the 109-foot-high stadium roof. It landed four rows from the top in the upper deck.

The Orioles, who clinched the East Division championship Saturday, rested five regulars. Left-hander Mike Cuellar survived nine Cleveland hits to become the third 22 game winner in the majors, joining Detroit's Denny McLain and the Mets' Tom Seaver.

Tom McCraw's upper-deck home run in the ninth inning broke an 8-8 tie at Chicago, completing the White Sox sweep over the Athletics. Larry Haney had lifted Oakland into a tie with an eighth inning homer.

Bobby Knoop delivered four Chicago runs with a single and triple.

Bill Melton's 20th homer helped stake the White Sox to an early 10-0 bulge in the first game, but the Athletics closed to 10-8 before Ed Herrmann put it out of reach with a two-run double.

★ ★ ★ ★ ★

Wilhelm Boosts Braves In Twilight of Career

Hoyt Wilhelm, who makes a baseball do tricks by digging his carefully filed nails into its seams, joined Atlanta last week and in three appearances with the pennant-conscious Braves has one victory and two saves.

The victory for the 46-year-old reliever, who is in his 18th major league season, came Sunday when Rico Carty rifled a pair of home runs that gave the Braves a 3-2 triumph over Houston Astros.

It was the sixth straight victory for Atlanta and left the Braves 1½ games in front of both Los Angeles Dodgers and San Francisco Giants in the sizzling National League West Division race.

The Dodgers and Giants both kept pace with the Braves who haven't lost since acquiring Wilhelm on waivers from California Angels. Los Angeles knocked off San Diego Padres 3-1 and San Francisco took Cincinnati Reds 5-3.

New York retained its 3½-game lead in the East Division. The Mets beat the Pittsburgh Pirates 5-3 but lost no ground to Chicago, which dropped a 2-1 decision to St. Louis Cardinals in 10 innings. Montreal Expos ripped Philadelphia Phillies 7-2 in the other NL game Sunday.

Saturday, the Expos dropped the Phillies 7-5 while New York downed Pittsburgh 5-2, St. Louis beat Chicago 7-4, Cincinnati defeated San Francisco 6-4, Los Angeles whipped San Diego 7-2 and Atlanta edged Houston 3-2. Wilhelm has allowed just two hits in 4 2-3 innings in three appearances for the Braves. He was 5-7 with California.

Sports Briefs

★ ★ ★

AURORA, Ont. (CP) — Jim Elder of Aurora held his position as Canada's top rider and captain of the national equestrian team by winning the Eastern Canadian grand prix championships here Sunday.

Elder guided The Immigrant over two faultless rounds of the tight international-standard course.

Want Midgets Restricted

MONTREAL — The Canadian Amateur Hockey Association will be asked at its next annual meeting to restrict the use of 15- and 16-year-old players by junior hockey clubs, a Quebec Amateur Hockey Association spokesman said Sunday.

Henri Crochetiere, out-going QAHA president, said the Quebec Minor Hockey Association asked the QAHA at its annual meeting in Montreal during the weekend to pass a rule forcing midget-aged players to play at least one year of midget hockey before signing with a junior club. The junior age limit is 19.

He said minor hockey officials contended that junior-calibre play was "not good for the physical well-being of the youngsters."

Mr. Crochetiere added that the QAHA turned down the request because it might give junior clubs outside the province an advantage over Quebec clubs and would be unfair to the players themselves.

★ ★ ★

Blues Open Without Hall

ST. ANDREWS, N.B. (CP) — The St. Louis Blues of the National Hockey League opened pre-season training during the weekend without goalie Glenn Hall, but with coach Scotty Bowman confident the all-star netminder will return for at least part of the schedule.

"I hadn't thought of us playing without him," Bowman said of Hall, who teamed with Jacques Plante last year to turn in the hottest goal-tending average of the NHL season — 2.07 goals allowed per game.

Bowerman Nets $750

Cox Tops Pros in Sudden Death

QUEBEC (CP) — Bob Cox says he was almost ready to quit after the first round of the $15,000 Canadian Professional Golfers Association tour championship at the Royal Quebec Golf Club.

But today the Richmond, B.C., pro from the Quilchena Golf Club is glad he stayed around for the remaining 36 holes.

Cox, 29, who has won about $20,000 this year, took the $3,000 first prize Sunday by defeating Moe Norman of Gilford, Ont., in a sudden-death playoff.

The pair had covered the regulation 54-hole route with identical 211 scores to force the extra play. Cox ended it with a 20-foot birdie putt on the par-four, 400-yard second hole to cancel any hopes Norman had of winning the championship in a playoff for the second year running.

Norman won last year when he defeated Vancouver's Wayne Vollmer on the second hole of Toronto's Board of Trade course, also in sudden death.

Norman picked up $2,200 for his second place finish this year.

"After that first round I said I'd need a pair of 67s or 66s to win," Cox said. "I had never been that let down after a round of golf before. I was deflated."

Cox fired a four over par 76 in Friday's opener, a five-under-par 67 Saturday and a 68 Sunday.

Wilf Homeniuk of Winnipeg, first-round leader with a 67, counted 75 and 71 in the final two rounds for his 213 total and third place money of $1,700.

Gary Slatter of Grand Bahamas finished all alone at 218, worth $800 while Gary Bowerman of Richmond Hill, Ont., and amateur Nick Weslock of Burlington, Ont., were grouped at 219. Bowerman earned $750.

★ ★ ★ ★ ★

CPGA Field

QUEBEC (CP) — Final scores and money list of the 54-hole Canadian Professional Golfers Association tour championship at Royal Quebec golf club Sunday.

xCox, Richmond	$3,000	211
xNorman, Gilford	$2,200	211
Homeniuk, Winnipeg	$1,700	213
Trapp, Victoria	$1,150	216
Panasiuk, Windsor	$1,150	216
Wakeham, Victoria	$1,150	216
Fulton, Montreal	$875	217
Breen, Woodbridge	$875	217
Slatter, Bahamas	$800	218
Bowerman, Toronto	$750	219
aWeslock, Burlington	—	219
Thompson, Toronto	$700	220
Vollmer, Vancouver	$650	223
a—Amateur.		

x Cox defeated Norman on second hole of sudden-death playoff.

Sports Calendar

SOFTBALL

TONIGHT — Commercial League Softball Association third-of-best-of-seven semi-final, Quinte Tavern vs. Old Hotel, Allentite, 8 p.m.

TONIGHT — Departmental Softball League best-of-seven final game, Treasury vs. Customs, Third game if necessary.

THURSDAY — Fourth game in Departmental Softball League best-of-seven final playoff series, CNR Field, 8 p.m.

WOMEN'S SOFTBALL

TONIGHT — Belleville Ladies' Softball Association third-of-best-of-five semi-final, Darry Queen vs. Dixie Lee, Victory Memorial Park, 6 p.m.

BOWLING

TONIGHT — Bay of Quinte Ladies' Bowling Association season's opening Day of Prince Edward Lanes.

GAME CLUB

TUESDAY — Belleville and District Fish and Game Club meeting, Club Canara, 8 p.m.

SEE THEATRE PAGE IN TODAY'S PAPER FOR Outstanding Entertainment at the SUN VALLEY MOTOR INN

YOUR MILITARY CAREER COUNSELLOR Will be at the Belleville Armories SEPTEMBER 16th From 12 noon - 8 p.m. Representing THE CANADIAN ARMED FORCES

Burke's FORMAL RENTALS FOR ALL OCCASIONS Burke's Men's Wear BELLEVILLE PLAZA

SALESMAN WANTED

We require one salesman to fill a vacancy on our staff. We sell more cars per salesman than any dealership in this area. This is an excellent opportunity for a man who is interested in working in an interesting business with excellent remuneration. Experience in selling would be an asset. We offer a new car, salary, commission, bonuses, sick plan and paid holidays. All inquiries will be held in strict confidence.

PHONE OR WRITE TO DON WILLIAMS,

STIRLING MOTORS

CHEVROLET - OLDSMOBILE DEALER

STIRLING, ONT. 392-3232 OR 962-8527

CRACKLING with pleasure

Brights Manor St. Davids Crackling Rosé is a pleasurable wine. It's pink. Pleasurably refreshing.

Chill it, open it with an easy twist of the wrists and listen to the welcoming: Psssss! Pour it, and you'll see and hear it fairly *crackle* with pleasure.

Manor Crackling Rosé is delightfully inexpensive, outrageously delectable. And in a stunning new package. What more can you ask of a pink wine?

Brights Wines

Scissors Sharpened
BRAM HUMPHREYS
ARCH SUPPORT AND SHOE REPAIR CENTRE
19 CAMPBELL STREET
PHONE 962-2854
"Give Your Feet a Treat"

VOLVO
B AND D MOTORS
348 Front St. Belleville 962-5655

THIS YEAR TURN "YULE" INTO "OLE"
AND FLY AWAY TO MERRY MEXICO
Guaranteed Departure
Dec. 20th — Mexico City, Taxco, Acapulco. Return on January 3rd.
$139. includes return air fare, transfers, sightseeing, hotels, book now. Space limited. For brochure on this holiday
CALL OR SEE
DAVISON & DAVISON or R. M. ARMSTRONG TRAVEL
198 FRONT ST. - BELLEVILLE PHONE 962-3404 | 27 ELGIN ST. - TRENTON PHONE 392-9201

TEXACO
TEXACO CANADA LIMITED IS PROUD TO ANNOUNCE THE APPOINTMENT OF
DENNIS SALLANS
AS A DISTRIBUTOR OF
TEXACO PETROLEUM PRODUCTS
IN BELLEVILLE AND SURROUNDING AREA
For fast, efficient service and top quality Texaco
● HEATING OILS
● FARM FUELS
● LUBRICANTS
PLEASE CALL
968-5411

DART CONTAINERLINE
OCEAN EXPRESS CONTAINER SERVICE
TO: Antwerp, Southampton, Amsterdam, Rotterdam
From: HAMILTON, TORONTO, MONTREAL, HALIFAX

VESSEL	SAILING HALIFAX
M/S June (Receiving cargo at Halifax Sept. 15 - 20)	Sept. 23
M/S Joerg Krueger (Receiving cargo at Halifax Sept. 29 - Oct. 4)	Oct. 7
M/S June (Receiving cargo at Halifax Oct. 6-11)	Oct. 14

Dart Containerline rates are competitive conference rates from Toronto, Hamilton and Montreal and include all rail charges to the loading port of Halifax.

Full containers each C.L. cargo for consolidation will be received daily at Upright Terminal, Toronto, Yard, 10A, Halifax, in Montreal full containers will be received daily at Montport Container Terminal, Turcot Yard, Montreal, and L.C.L. cargo at 61 Hymus Blvd., Pointe Claire.

For information and/or Cargo Bookings call
CLARKE TRAFFIC SERVICES LTD.
TORONTO 195 May Street Telephone: 365-5673 Telex: 06-219422
BROCKVILLE Louis Street Telephone: 345-3223 Telex: 058-2376

Victoria B.C. and more points, more points in between St. John's Nfld.
CN Express serves more points in all ten provinces than any other carrier, bar none.
All of your customers may be on our delivery routes.
Consider the advantages of distributing by CN Express. There's just one phone call, one pick-up, one responsibility and one invoice. Our total service means convenience and economy.
One of our Customer Service Representatives will be glad to help you consider the possibilities. Anytime.
For pick-up service call 962-9241
CN express

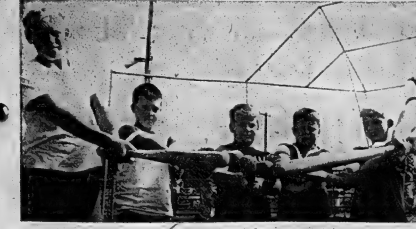

City's Minor Softballers Turn to Fielding Hot Dogs

It took a lot of fancy handwork, what with fielding all those hot dogs and soft drinks, but most of the 700 participants in the 1969 Belleville Minor Softball Association proved equal to the task at Saturday's presentation day ceremonies.

The dietary part of the official minor softball windup came after trophies had been awarded for the league, playoff, and city championship teams, and most valuable player selections in six age groups were announced.

The Wings, coached by Don Putnam and Perry Seals, were the littlest team trophy winners but accomplished things in the biggest way.

They won the Tyke east hill season and playoff honors en route to downing John Boorsma and Jim Campbell's Tabernacle west hill champions for the R. L. McGee Memorial Trophy and the city tyke title. Tabernacle had lost only two games in two years.

Archer's Grocer squirts, (coached by Allan J. Eros and Hugh Sutherland Trophy and city title by downing the west hill playoff and league champion Cubs coached by Harry Giddings and Roland Murkittrik. Tommy Hiddleston's Vaughn Automotive squirts had won the east hill pennant.

The Athletics were league and city peewee champions. David Couch and Hugh Sutherland coached their charges to the Joe Walters Trophy.

The bantam Cardinals beat out league champion Aces to bring coaches Ted Pratt and Perc. Stailkovich the Don Bell Sports Shop Trophy. Bruno Ialinti coached the Aces to the bantam house league pennant.

Most valuable bantam of the 1969 season was the Associated Canadian Travellers' John Romano, who won the Jim Tebworth Trophy.

The Freddie Clarke Memorial award went to the Athletics peewee's Bruce Sutherland.

Squirt MVP's were the west hill Cubs' David Giddings, (Stephen Licence Trophy), and Archer's Stephen Hannah (Bucky Ethier Memorial Trophy).

A and W Drive-In's Brian Wickles won the Booth TV Trophy as most valuable east hill tyke, while the Wings Timmy Soule won the Doug Jackson Trophy as his west hill counterpart.

Coming to Grips

The way they swung a bat helped these six youngsters earn most valuable player awards in 1969 Belleville Minor Softball Association play. From left are peewee MVP Bruce Sutherland—Athletics, David Giddings (Squirt West Hill—Cubs), Brian Nickle (Tyke East Hill—A&W), Stephen Hannah (Squirt East Hill—Archer's Grocery), Timmy Soule (Tkye West Hill—Wings), and John Romano (Bantam—Associated Canadian Travellers).

Win Three Games

'Orphans' Win in Marmora

Fourteen Commercial Softball League players took a busman's holiday Saturday night and came up with three wins to capture the Annual Marmora Legion Intermediate Softball Tournament and $75 prize money.

Bob Swan's one-hitter and Ralph Plane's towering homer gave the Commercial League "Orphans" a 2-0 win over Marmora in their opening game.

A 10-inning 3-2 semi-final verdict went to the Orphans when the Dekore outfield could not come up with Ken Greveraux's fly to short centre.

Wayne Woods had driven in the first two Belleville runs.

Winner Scott Reid, who came on in relief of Mark Sheridan in the seventh, went all the way with a 15-strikeout three-hitter to blank Springbrook 4-0 in the championship tilt.

A solo homer by Paul Stinson, and Ralph Plane's bases-loaded triple accounted for the scoring by the Garry Alevan and Dekore Orphans.

Favored Madoc and Toronto had been eliminated by Springbrook and Dekore.

ORPHANS — Bob Swan, Mark Sheridan, Scott Reid, Lyle Thompson, Paul Stinson, Paul Goodfellow, Wayne Woods, Ken Greveraux, Bill Goodfellow, Neil Campbell, Ralph Plane, Dwight Rathwell, Carl Boomhower, Larry Soule.

More Sport
On Page 12

Hull Cattle Bring $135,000

SAWYERVILLE, Que. (CP) — SAWYERVILLE Que. (CP) — A Canadian record was set Saturday when Johnston Fox of Lloydminster, Sask., paid $2,500 for a bull calf at a sale of cattle owned by hockey star Bobby Hull. More than 2,000 persons were on hand for the eight-hour sale of Hull's herd of 260 polled Hereford cattle, paying more than $135,000 for the herd brought here from Hullvue Farms at Picton, Ont.

Weeks Ideal Substitute, Drives Two Wins Saturday

Al Vance has better not stay away too long.

The Belleville harness driver took a night off Saturday from the Quinte Riding and Driving Club's regular weekly card at the Fairgrounds and his replacement more than justified any confidence that might have been his in the $19,920 pari-mutuel handle.

Ken Weeks drove three of Vance's regular charges, with

RACE NO. 1

Mighty Lass C. S. Mulholland, $12.20, $2.90, $2.60. Annie Wayne, G. Peacock, $2.60, $2.40. Nancy's Pride, Ken Weeks, $2.40. Time — 2:13.1. Also started — Judy's Rose, Combat Pick, Mc. Knee and Uncle Jack.

RACE NO. 2

Dandy Duke, H. Wemp, $3.60, $2.80, $2.60. Double Star, — Bye. Lucky Lee, Ken Weeks, $2.60. Sweet Direct, D. McArthur, $4.40. Time — 2:15.2. Also started — Princess Hanover, Jerry J., Dale Hall, Gentle Tree Daisy. Double Nos 2-3 paid $16.00.

RACE NO. 3

Miss T. Lee, P. Herrington, $6.40, $3.60, $3.00. Silver Seal, S. Booth, $3.80, $3.30. Ezra Todd, H. Steer, $2.80. Time — 2:17.2. Also started — Little Heather, Dillard Grattan, Tic Racket H.

Vance off to Garden City to watch his own McAdam run a sixth in the fourth heat.

Weeks was a winner behind Gord Irwin's Cash Princess in the fourth, made it a double driving Claire and Sally Knight's Johnny Amber home in front of the seventh heat back, and drove third with the Irwin Oshawa stable's Brant's Lightning in the eighth.

A paid attendance of 940 was

RACE NO. 4

Cash Princess, K. Weeks, $7.20, $4.20, $3.60. Sandy Hanover, B. Wemp, $6.00, $4.20. Lucky Tempo, D. Arbour, $2.80. Time — 2:13.2. Also started — Judy's Rose, April Linda, Prima Rex, Jimmy Belvieu, Allan's Gem, Gene Quinette. Nos 2-7 paid $36.10.

RACE NO. 5

Sarah, H. Buchanan, $13.20, $5.60, $3.60. Lucky Lee, Ken Weeks, $3.20. Tic Atkinson, $16.20, $5.20. Tye Venture, C. Newton, $2.00. Time — 2:13.1. Also started — Grandpa Jack, King of Diamonds.

RACE NO. 6

Hi Acres Direct, P. McCarthy, $3.60, $2.80, $2.60. Lucky Lee, Ken Weeks, $4.00, $2.80. Billy Peter, P. Herrington, $2.60. Time — 2:13.1. Also started — Miss Quinessa Direct, White Face Lad, Quintella Nora. 6-2 paid $14.00.

The Freddie Clarke Memorial award went to the Athletics peewees' Bruce Sutherland.

Squirt MVP's were the west hill Cubs' David Giddings, (Stephen Licence Trophy), and Archer's Stephen Hannah (Bucky Ethier Memorial Trophy).

A and W Drive-In's Brian Wickles won the Booth TV Trophy as most valuable east hill tyke, while the Wings Timmy Soule won the Doug Jackson Trophy as his west hill counterpart.

Minor Soccer

Goals by Kelly Murkittrick and Don Daley gave Belleville United a 2-0 minor soccer win Saturday over Circle TV.

In a second meeting division game, LaModa Hair beat Richard Ellis 5-1 on two goals each by Paul Hipkin and Rick Tobin, and a single by ANDRE Rashotte.

Tom Elder replied for Ellis.

Carrying Place Pilot Out-stunts Aerobatic Field

PETERBOROUGH (CP) — R. H. Wannamaker, 49, of Carrying Place, Ont., a Royal Canadian Air Force bomber pilot in the Second World War and Korean War, won the first Canadian advanced aerobatics championship and record trials here Sunday.

Five judges named him winner after watching him put his Harvard aircraft through a complicated series of stunts in a hazy and fairly turbulent sky.

Second place went to C. A. Oliver and third to Ken Wright, both of Toronto.

First place in the primary category, for pilots with less experience, was awarded to Douglas Murray of Toronto.

Earlier Sunday, Harry Barr, 37, of Stratford, claimed the Canadian speed record for home-built planes, reaching 162.1 m.p.h. in his Cassutt racer.

He flew his plane, 18 feet long and weighing 545 pounds, around the three-kilometre course at a height of less than 300 metres.

The aerobatics competition, the first for all competitors, was sponsored by the Canadian Experimental Aircraft Association and the Peterborough Pilots' Association. About 4,000 spectators were at Peterborough airport for Sunday's finals.

The 16 competitors, all from Ontario, included Sally Wagner of Erin, believed to be Canada's only woman aerobatic pilot, and Jan Fudkowski of Uxbridge, once wing commander of three Polish squadrons in the Royal Air Force. He was credited with 10½ kills in the Battle of Britain.

Elimination competition Saturday was opened by Bill Lumley of Hollywood, Fla., who flew his highly-modified Cessna, inverted, 25 feet above the runway, using its tail to cut a ribbon.

Alhambra Top City Tykes

Alhambra 109 Tykes made it two in a row all around.

The west hill champions won their second consecutive city minor baseball title by ousting Deacon Brothers in two straight games of their best-of-three series this weekend.

Saturday, Alhambra parlayed Billy Whalen and Tony Meagher's two - hit pitching combination into an 18-4 win for coaches Lee Stafford and Gilen Suddard. Meagher also hit three singles, while Scott Bowes collected a triple and double off the pitching of losing Deacon hurlers Peter Hall and Joe Molaski.

Alhambra wrapped up the city tyke title Sunday with an 8-3 win over Deacons, who were coached this season by Wm. Walsh and Mr. Groh.

The same pitchers performed for both teams Sunday with Meagher and Whaley combining for a five-hitter and 14 strikeouts.

Tad Title Coming Up

The city's tadpole and peewee minor baseball titles will be decided this week.

Tonight, the third and deciding game between Bob's Auto Body and Morrison Real Estate will determine the Tadpole champions. Interviews squared the series with a 19-3 Friday night win.

Meagher again led the winners at the plate with a 4-for-4 and three singles, while Bowes contributed three singles.

Deacon's Tom Borreski hit a pair of singles, and Matthew Smith tripled.

And H. G. Frid won the east hill peewee title Sunday with a 15-9 win over Holy Rosary.

Frid will meet Mel Barrage west hill winners Tuesday night in the first game of a best-of-three series to decide the city peewee baseball championship.

Kinsmen Track Club Sends Few, Wins Many

The Kinsmen Track and Field Club got a good return on their manpower investment in their last meet of the season at Peterborough Saturday.

Three carloads of team members — four girls and 40 boys — returned home with 11 firsts, six seconds, and eight third-place finishes for a second-place overall finish to the host Peterborough club.

Since the Belleville club's season officially ended with their own Aug. 24 meet, attendance in Peterborough was on strictly an optional basis.

The informality of their participation didn't seem to affect the performance of the Kinsmen youngsters.

Laurie Preston was the outstanding single performer, getting four firsts in bantam girls' competition. She ran a 12.9 in the 100-yard dash, a 29.9 in the 220, a 71.9 in the quarter mile, and high-jumped three feet, eight inches.

Midget Kaarin Jokinen was the busiest Kinsmen team girl placing in the top four in six events. A 12.2 in the 100 - yard dash and a 28.2 in the 220 were good enough for first-place ribbons.

Robin Mann made it a clean sweep in the senior midgets girls' dashes, taking the 440 in 67.7.

Jim Sled took first in the junior men's 220 (24.1) and shot put — 30 feet, 10 inches.

Becky Fell's 4 feet, eight inch high jump was best in the open ladies' competition.

Other Belleville participants were: Larry Savage, Roland Walton, Peter Crawford, Robin Carry, Andy Ricketts, Peter Locke, and Ralph Vandervoort.

Scarboro Jinx Again

A north Bendale team has again proved to be the fly in Belleville ointment.

Sunday it was the SACO Eastern Ontario bantam softball champions who fell victim to the Scarboro jinx, losing the first game of their best-of-three OASA semi-final series 8-0.

SACO's Ken Johnson struck out 10, and gave up 15 North Bendale hits in going the route.

His only hitting support came from John Sprackett (two singles), Ken Vos (triple), Bill Henry (single), and Bill Phillips (base single).

Ray Fox fanned nine in picking up the win, getting four hit back-up performances from Thompson and Sharpeneau.

TV ENTERTAINMENT

MONDAY

- Debbie Reynolds and her new fall show debut tonight on the CBC network at 8:00 on channels 6, 11 and 12. A family situation comedy, it surrounds a housewife who wants to become a career woman in the newspaper business.

6.00—Dick Van Dyke (6) Bewitched (7) News (11) (12) David Frost (13)
6.30—News (6) (9) Checkmate (11) Ironside (12)
7.00—Trudy or Consequences (6) (10) Get It In (8) Scooper (9) Family Affair (9)
7.30—The World and Welcome To It (6) (9) Doctor Dolittle (6) (5) (10) Durbridge (7) (11) (12) Hallmark Hall of Fame (11) Avengers (12)
8.00—Ironside (6) (10) Cavalcade of Sports (7) (11) (12) (Debut)
8.30—Lucille Ball (6) (5) (10) Charles Schultz (6) (11) (12) Big Valley, Lobos and Guns of Will Sonnett (13)
9.00—Mayberry RFD (6) (5) (10) Name of the Game (6) (11) (12)
9.30—Family Affair (6) (5) (10) Ironside (9)
10.00—Football Tonight (6) (5) (10) Ironside (9) Dick Cavett (12)
10.30—Felony Squad (6) Mission Impossible (6) Air (11)
11.00—News (6) (9) (11) (12)
11.30—Johnny Carson (6) Merv Griffin (7) (11) (12) Tonight Show (5) (10)
12.00—Movie: "Process of the Mob" (12)
12.45—Movie: "Night Without Stars" (6) "Walk Into Hell" (11)
MOVIE: "Tookas" (10)
13.00—Perry's Probe (5)
13.30—University of the Air (9)

TUESDAY

- Channel 5 will feature a movie presentation at 9:30 beginning NBC's new season of motion pictures. "The Ballad of Josie" stars Doris Day and Peter Graves.
- Moscow's night life is examined in a documentary presentation on 60 Minutes at 10:00 on channels 4, 5 and 10. The program also looks at multi-million dollar oil discoveries in Alaska.

6.00—Reach For The Top (6) Bewitched (9) News (11) (12) David Frost (13)
6.30—Sesame Street (6) Sun Up (9) Virginian (12)
7.00—Trudy or Consequences (6) (10) Day It In (8) Hogan's Heroes (9) Funny Verses (11) Courtship of Eddie's Father (12)
7.30—I Dream of Jeannie (5) (6) (9) I Takes A Thief (9) Lassie (10) (7) (11) Lawrence Welk Show (6) Lucille Ball (11) Dud Squad (12)
8.00—Liberace (6) (9) (11) (12)
8.30—Liberace (4) (5) (7) (10) Bewitched (9) Faith Baldwin Concert (12) Julia (7) (8)
9.00—John Davidson (9) Monte Hall (6) (11) (12) MOVIE: "The Ballad of Josie" (5)
9.30—Doris Day (4) (5) (7) (10) Dick Van Dyke (6) Strange Report (9) Dr. Kildare (11) (12)
11.00—News (6) (9) (11) (12)
11.30—Viewpoint (6) (9)
11.35—Money Game (3) (7) (8) Joey Bishop (9) (12) MOVIE: "Beware My Lover" (11)
11.40—MOVIE: "Naked In The Sunshine" (10)
MOVIE: "The Plunderers" (11)

Point Anne Personals

POINT ANNE — Mrs. Arthur Colden has returned home after being a patient in the Belleville General Hospital.

Mrs. Carter Co. is staying with her son and daughter-in-law, Mr. and Mrs. Claude Carter and family.

Mr. and Mrs. Paul Spencer of Kitchener spent the Labor Day holiday with their family.

Mr. and Mrs. Harris Hull and family visited Niagara Falls and went to the Toronto Dale Akey attended the exhibition recently.

Miss Cheryl Leween and bliton on Thursday.

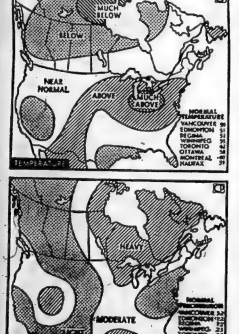

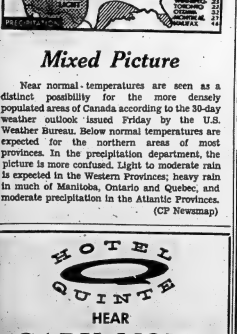

Mixed Picture

Near normal - temperatures are seen as a distinct possibility for the more densely populated areas of Canada according to the 30-day weather outlook issued Friday by the U.S. Weather Bureau. Below normal temperatures are expected for the northern areas of most provinces. In the precipitation department, the picture is more confused. Light to moderate rain is expected in the Western Provinces; heavy rain in much of Manitoba, Ontario and Quebec, and moderate precipitation in the Atlantic Provinces.

(CP Newsmap)

HOTEL QUINTE
HEAR
GARY MOTT
ON THE ORGAN
GREEN DOOR
Every Tues., Wed., Thurs., Fri. & Saturday

Billy Casper Says:
Golf's Winner of the Year
SLICING CAN BE CURED; HERE'S HOW

Slicing—the old banana ball, the left-to-right shot —bothers many a golfer, although it's more prevalent among the less skilled. Just the same, nearly everyone will get into a slicing rut on occasion and it's good to know why the curve slices happen.

One long fade is almost a good shot, and it's caused by the clubface being open—pointing to the right of the target—at impact. Usually a player will hit such a shot when he fails to complete his backswing shoulder turn. To cure this, swing so you're looking at the ball over your left shoulder at the top (see illustration). The open face can also be caused by a sway toward the target on the downswing. Keep your head steady to eliminate the slice.

© B 1967-1969, Hall Syn. Inc.

DRIVING TIPS FROM CHAMPION BILLY CASPER are yours in the free pamphlet, "The Fairway Drive." To get your copy, send your name and address, with a stamped, return envelope, to Billy Casper, c/o this newspaper.

League Leaders

By THE ASSOCIATED PRESS

American League	AB	R	H	Pct.
Carew, Min	604	74	138	.337
Reese, Min	385	50	125	.325
W. Smith, Bos	500	83	158	.316
Powell, Bal	632	92	195	.309
F. Rob'son, Bal	507	105	159	.314
Oliva, Min	538	91	177	.313
Howard, Was	539	104	169	.314
Petrocelli, Bos	469	86	143	.305
Clarke, NY	528	75	173	.299
Williams, Chi	393	46	117	.298

Runs—R. Jackson, Oakland, 115; F. Robinson, 105.

Runs Batted In—Kilkebrew, Minnesota, 129; Powell 118.

Hits—Oliva, 177; Clarke 173.

Doubles—Oliva, Min; Buford, Baltimore, R. Jackson, D. Johnson, Baltimore, 31.

Triples—R. Smith, Clarke, 7; Hegan, Seattle, 6.

Home Runs—F. Howard, R. Jackson, 46; Killebrew 42.

Stolen Bases—Harper, Seattle 68; Campaneris, Oakland, 57.

Pitching—Palmer, Baltimore, 14-2, .875; McLain, Detroit, 22-7, .759.

Strikeouts—McDowell, Cleveland, 256; Lolich, Detroit, 245.

National League	AB	R	H	Pct.
C. Jones, NY	629	90	159	.347
Rose, Cin	545	108	185	.339
Clemente, Pit	462	76	156	.338
M. Alou, Pit	623	86	204	.327
McCovey, SF	434	90	141	.325
A. Johnson, Cin	478	79	155	.324
R. Jones, LA	432	58	138	.319
Staegell, Pit	467	81	148	.317
Tolan, Cin	577	100	180	.312
Sanguillen, Pit	597	56	123	.310

Runs—Bonds, San Francisco, 111; Rose 108.

Runs Batted In—McCovey 119; Santo, Chicago, 116.

Hits—M. Alou 204; Rose 185.

Doubles—Kessinger, Chicago, 38; M. Alou 34.

Triples—Clemente 11; B. Williams, Chicago, 8; Brock, St. Louis, 10.

Home Runs—McCovey 44; H. Aaron, Atlanta, 41.

Stolen Bases—Brock 50; Morgan, Houston, Bonds, 41.

Pitching—Seaver, New York, 22-7, .759; Maloney, Cincinnati, 19-4, .714.

Strikeouts—Jenkins, Chicago, 255; Gibson, St. Louis, 245.

Rylstone Personals

RYLSTONE — Mr. and Mrs. Wilfred Spencer are spending a few weeks in the eastern provinces.

Mr. and Mrs. Stewart Mitchel of Wooler spent a day recently with Mrs. Cora Reid.

Mr. and Mrs. Lynn Mason of Scarborough were weekend guests of her parents, Mr. and Mrs. Ralph Heath. Mrs. Heath returned home Saturday from Campbellford Hospital where she underwent minor surgery.

Mr. and Mrs. Austin Dunk and Mr. and Mrs. Stanley Kerr of Petherick's Corners visited Peterborough and Laing's Century Village on Sunday. They were celebrating the 22rd wedding anniversary of Mr. and Mrs. Dunk.

Mrs. Thomas McKeown and her sister, Mrs. Una Spencer of Belleville left on Sunday for North Bay with Mr. and Mrs. Rodney Beigie where they will visit for a few weeks. The Beiglies have been vacationing here with relatives.

Mr. and Mrs. John Spencer were Sunday evening guests of her parents, Mr. and Mrs. Harper Bateman at Springbrook. Mr. Bateman and his grandson celebrated their birthdays.

Dennis Finch left on Monday for Toronto where he starts a four year apprenticeship course as a machinist.

Mark and Michael Thomson spent a few days recently with their aunt and uncle, Mr. and Mrs. Allan McComb, near Wallbridge.

Marilyn Stewart, R.N., Edith Zanders, R.N., of Toronto and Edith's father, of Onaway, visited Marilyn's parents, Mr. and Mrs. Raymond Stewart on Saturday. Marilyn and Edith leave on Monday by plane for Europe.

BELVEDERE HOTEL
ANNOUNCES
BUSINESSMAN LUNCHES
In our Dining Room from 12 to 2 P.M.
$1.10

WHERE IT'S HAPPENING!
Wayside Inn
The LOG CABIN
APPEARING NIGHTLY!
LITTLE JOHN and
THE MERRY MEN
PLUS:
TOPLESS A-GO-GO WITH
KELLY LEE

Bow to Kitchener

Legion Bantams Step Short

The Branch 99 Legion bantams went one step less than they did last year in Ontario Baseball Association playoffs, but many didn't expect them to even start the journey.

A 13-6 Sunday loss to a powerful Kitchener club ended the Legion bantams out of the OBA semi - finals in two straight games.

But the bantams, who last year went all the way to the Ontario finals before bowing to three games to Niagara Falls, had had a down season for players this season and were considered miracle-workers to steal the Eastern Ontario Baseball Association crown from Oshawa.

Brian Cousins and Mike Burley handled pitching chores for the bantams Sunday against the same Kitchener powerhouse that bombed them 21-1 in Kitchener last weekend.

Key hits for the Legion came on'other Danny Lapoointe, Allan Wood, Steve Bushlow and Cousins.

Marmora

MARMORA — Recent guests at the home of Mr. and Mrs. Manley Lavender were Major Eric Skelton of Windsor, Mr. and Mrs. Glen Lavender and children of Mitchell's Corners, Mr. and Mrs. Edward Kelly and Mr. and Mrs. Allan Kelly and daughter, Laurie, of Ontario, Calif.

Visiting recently with Mr. and Mrs. Charles Conner have been Mr. and Mrs. Jack O'Connor of Bainerstown, Ontario, Mr. and Mrs. Terry O'Connor of Sudbury, Mr. Leo and Miss Lyn O'Connor of Copper Cliff, Mrs. Bob Rydedge of Scarborough and Miss Pearl McCann of Toronto. Mr. and Mrs. O'Connor attended the wedding of Miss Marion O'Connor and Cameron Pitt at Copper Cliff last Friday.

Mrs. William Monk and Bernadette visited friends in Ottawa last week.

Mr. and Mrs. John Williams of Toronto spent last weekend with the latter's parents, Mr. and Mrs. Charles Brady. Rosemary and John expect to leave September 9 for France where they will both be studying for a year at the University of Strasbourg. Jan Brady, who spent the summer employed with the Fish and Wildlife Branch of the Department of Lands and Forests at Sous Lookout, spent the holiday weekend at home.

Miss Grace Sheridan and Mrs. Lucille Crawford are holidaying this week at Failings Shore, N.Y.

THEATRE FEATURE TIMES

AT THE BELLE — Burt Lancaster stars in the suspense action film "The Castle Keep" at the Belleville and Trenton Theatres. Performances at 6.30 and 9.00 daily Saturday and Sunday Special matinee "Aladdin and His Magic Lamp" at 1.00 p.m. All seats 90c.

AT THE PARK — In Color—God, Country, Apple Pie and Sex. Entertainment Hollywood style for this very fine comedy. Last two days. Nightly 7.00 and 9.00

SunValley
MOTOR INN
PROUDLY PRESENTS

MARIAS ORACLES
One of the most outstanding attraction ever seen and heard in Belleville — Truly outstanding — Don't Miss This.
DAILY BUFFET
Monday to Friday,
12 noon to 2 p.m.
Better than ever for $1.90
Late Dining Specialty
RIBS AND STEAKS
5 p.m. to 1 p.m.
Dancing Nightly
Rooms for Weddings, Meetings and Conventions, Accommodations from 5 to 500 people.
SunValley
MOTOR INN

Riverview Speedway

1ST RACE
6 cylinder qualifying - 10 laps - 11 cars
1st — 82, Sandy Fairman; 2nd — 11, Paul Charbonneau; 3rd — 177, Lew Ismael.

2ND RACE
6 cylinder qualifying - 10 laps - 11 cars
1st — 11, Paul Charbonneau; 2nd — 82, Fairman; 3rd — 67, George Pettingill.

3RD RACE
6 cylinder qualifying - 10 laps - 12 cars
1st — 2, John Jarvis; 2nd — 4, Bill Mooney; 3rd — 97, Gordon Lindsay.

4TH RACE
6 cylinder qualifying - 14 laps - 14 cars
1st — 78, Bob Donaldson; 2nd — 711, Ron Hutchinson; 3rd — 111, Ted Bennington.

5TH RACE
6 cylinder qualifying - 13 laps - 13 cars
1st — 363, Bill Card; 2nd — 79, Jim Wood; 3rd — 11, Jim Edgar.

6TH RACE
6 cylinder qualifying - 10 laps - 11 cars
1st — 2, John Jarvis; 2nd — 4, Bill Mooney; 3rd — 97, Gordon Lindsay.

7TH RACE
6 cylinder qualifying - 14 laps - 14 cars
1st — 78, Bob Donaldson; 2nd — 711, Ron Hutchinson; 3rd — 111, Ted Bennington.

8TH RACE
6 cylinder qualifying - 13 laps - 13 cars
1st — 442, Harvey Gervais; 2nd — 77, Jim Durward; 3rd — 307, Roy Hevrington.

9TH RACE
6 cylinder qualifying - 10 laps - 11 cars
1st — 82, Sandy Fairman; 2nd — 4, Bill Mooney; 3rd — 97, Gordon Lindsay.

10TH RACE
6 cylinder qualifying - 10 laps - 12 cars
1st — 363, Bill Card; 2nd — 79, Jim Wood; 3rd — 11, Jim Edgar.

11TH RACE
Super Feature — 15 laps - 7 cars
1st — 78, Jim Wood; 2nd — 177, Lew Ismael; 3rd — 82, Bob Fraser, Jr. Wood.

Meagher Stuck For Week

Just being asked to attend a Junior A hockey camp is a compliment in itself.

Belleville's Terry Meagher must have had his share of compliments last week.

The 17 year-old overage midget survived all but the last cut to 25 players made Sunday at the Niagara Falls Flyers camp, and is returning home to prepare for the high school football season.

Yesterday's Stars

By THE ASSOCIATED PRESS

Batting—Rico Carty, Braves, hit two homers including a two-run blast in the eighth innings that gave Atlanta a 3-2 victory over Houston Astros.

Pitching—Andy Messersmith, Angels, scattered three hits and struck out 11 in posting his 15th victory as California turned back Seattle Pilots 4-2.

ROWE TOURS
(Executed)
Washington and Virginia Color Tour
Oct. 16 — 23 — 24 Days
"Boston and Lake Placid"
Thanksgiving Weekend Oct. 10-13
Featuring Grand Old Opry
Nashville Tennessee
Thanksgiving Weekend Oct. 10-13
Featuring Grand Old Opry
California Tour and Hawaii Cruise
Feb. 21 - March 2 - 22 days
(Early reservations are required for cruise)
Travel air conditioned Washroom Motor Coach
For information phone or visit Rowe Travel Agency, Port Hope — 885-2327

Sports Briefs

Lindy's Pride Wins Again

PHILADELPHIA (AP) — Lindy's Pride made it three for three in his bid for trotting's grand slam as he came from behind to the $101,670 Colonial Saturday night by 1¾ lengths over The Prospect.

Driver-trainer Howard Beissinger, who guided Lindy's Pride to a straight-heat victory last month in the Hambletonian, was in the sulky as the bay son of Star Pride scored in 2:00 2-5 for the mile. He earned $50,835 for Lindy Farms of Lindenhurst, N.Y., owned by a family which made its fortune collecting garbage.

* * *

Gurney Exhausts Gas

BRAINERD, Minn. (AP) — Dan Gurney ran out of gas and missed victory in the first 100-mile race, but conserved fuel in the second and won the over-all top money Sunday in the United States Auto Club championship car races at Doneybrooke International Speedway. Gordon Johncock zoomed past Gurney with 630 yards to go in the first heat and finished with the top time of 110.436 m.p.h.

Pigeons Not for Birds

Tom Woodcock's pigeons are not for the birds.

Particularly his '69-bred Modena that walked — or flew off with four of six championships at last week's Kingston show.

In addition to being judged the best bird of 278 in the show, the Woodcock pigeon was the best Modena, young bird and cock bird of the competition.

The only other two championships of the show also went to Belleville pigeon breeders. The left of Fred Waite and son brought home best hen and best junior pigeon honors.

COMFORTABLY COOL AIR-CONDITIONED
FAMOUS PLAYERS THEATRES
CANADA'S FINEST ENTERTAINMENT

A 10th century castle in a 20th century war!

TODAY AND TUESDAY
BELLE
A Famous Players Theatre
347 Front St. 968-6966
DAILY 6.50 - 9.00

LAST TWO DAYS
"GOODBYE, COLUMBUS IS A VERY FUNNY, IMMENSELY APPEALING MOVIE... A THING OF REAL AND UNUSUAL PLEASURE."
— Vincent Canby, N.Y. Times

"GOODBYE, COLUMBUS IS BOUND TO BE A GREAT SUCCESS!" — Newsweek

PARK
NIGHTLY AT 7.00 - 9.00
439 FRONT ST. PHONE 962-7275

● NOW SHOWING ●
SHE WAS ALLURING, HE WAS HANDSOME, IT STARTED AS AN INNOCENT PARTY...
DOUBLE-DARING DOUBLE-THRILL DOUBLE-BILL!
LOVE MATES
CAUGHT IN THE ACT
DISCLOSING REVEALING SCENES AS YOU'VE NEVER BEFORE SEEN THEM ON ANY THEATRE SCREEN IN COLOR!
BOX OFFICE OPENS 7.30 - SHOW STARTS AT 8.00 P.M.
BELLEVILLE DRIVE-IN
A FAMOUS PLAYERS THEATRE

READ and USE CLASSIFIEDS

REAL ESTATE FOR SALE

A.E. LePAGE LIMITED REALTOR

NORTH FRONT STREET

Compact 2-bedroom frame bungalow, living room, kitchen and bath. Full basement. Situated on a valuable commercial site. Lot 50 x 291. Call RITA STUBBERT at 962-9154 or 968-1359.

4 BEDROOMS PLUS A FAMILY ROOM

In this large two-storey home in beautiful Greenfield Park. The spacious living room has a natural fireplace and bow windows. Formal dining room, kitchen with breakfast area, adjoining 2-piece bath and a lovely family room all on the first level. Upstairs 4 bedrooms and bath. Situated on a huge lot with attached garage. So what more can you ask for? Price $28,000.00 with a 8¾% mortgage. Call MARG COOKE and find how you may move into this lovely home at 962-9154.

YOU CAN TELL

A home that's been well maintained. If you want the spaciousness and comfort of a well built, 3-bedroom, older home without getting into expensive remodelling, check this one and see how it measures up. Location? Tucked behind some large shade trees on the Trent Road. Call CHAS. COOKE at 962-9154.

COME'N SEE

Attractive older home on well shaded street. Both living room and dining room are panelled, fireplace, large kitchen with range hood and serving bar. Upstairs includes 3 bedrooms and bath. Hook-ups for washer and dryer in the basement. The garden has to be seen to be appreciated. For information phone JOHN PEACE at 962-9154, or 968-8214.

A MOST UNUSUAL DESIGN

Owner is moving out of town, so you can move right into this extra large bungalow with built-in garage, 3 bedrooms, 1½ baths, broadloomed living room and dining room. A huge rec room with fireplace plus two entrances from outside. Just great for the busy young family. Call JEAN RILEY at 962-9154.

A COUNTRY HIDE-AWAY !

Why not get away from the city bustle — forget your worries in the shade of the cedars — or work off your nervous energy on the 48 acres that go with this dainty electric heated home. Price $12,500 — it is worth it. Call RALPH SILLS at 962-9154 or 477-2847.

962-9154

330 FRONT STREET
Open Evenings Till 9 p.m.
"Growth Through Service Since 1913"

MUST SELL — Owner has purchased another property, Why not inspect this seven room bungalow located just a few minutes drive from the city. A great place for the kids, large lot well landscaped. Taxes less than $300.00.

ILLNESS has forced this family to sell a well established business on Highway #2, near Sharbot Lake, six unit motel, restaurant, service station selling a popular type of gas and oil products, living quarters, plus many extras. Call now you won't be disappointed.

BENJAMIN STREET — Quiet and lovely to live on and we have just the listing for your consideration starting out, this bungalow living room, dining room and kitchen, good sized lot, low taxes and a down payment that will surprise you when you call. Don't miss this one.

SALES REPRESENTATIVE ON DUTY
GERALDINE TAYLOR 968-6533

RURAL SALESMEN or WOMEN. We require eight rural sales representatives for our ever expanding office. We will help train you. For more information call Mr. Foster personally for a confidential interview.

BRUCE FOSTER
REAL ESTATE BROKER
211A COLEMAN STREET
BELLEVILLE

Sales Representatives —
GERALDINE LAWLOR — 396-2203
KEN SWALLOW — 962-1167
JUNE WEEKS — 962-0993
ELIZABETH WELLBANKS — 967-1878
BRUCE FOSTER — 962-0993

FRASER O'NEIL REALTOR

962-3418

"Be Proud To Own"

Taxes only $102.56, lovely three-bedroom bungalow in Corbyville on beautiful acre of land, attractive living room with large picture window, TV tower, outdoor barbecue. Priced at only $16,900.00.

Near Sold for ... Sold ... Sold for ... 3 new three-bedroom homes ... $25,000.

Income property — triplex in East Hill with annual income in excess of $4,000.00.

Excellent — East Hill — attractive three-bedroom home with garden, and shade trees. Priced at $16,900.00.

AL DURAND 962-3830
DAVE LEWIS 962-1019
DORENE HOGG 962-2190
GERALDINE LOGAN 393-2601
FRED WELLER 962-1724
HUGH OWEL 962-3418
MEMBERS OF M.L.S.

GORDON WOODS REALTOR
150 FRONT ST.
Member Of The Belleville Real Estate Board

RETIRED?

modest priced bungalow with full basement in Belleville. Location is right, it's brick too. 2 bedrooms or 3 bedrooms if second room is used for den. Entertainment and one mortgage for the kiddies.

4 BEDROOMS

or 3 bedrooms and den. Spacious living-dining room, large kitchen. Broadloom, newly decorated, nice close and vacant. An excellent home. Let us tell you more.

OFFICE: 968-6471
OPEN EVENINGS TILL 9 P.M.
IF NO ANSWER CALL
ROSS FORMAN 968-6684
BILL HALL 968-7598
GORDON DETLOR 962-4176
GORDON WOODS 968-6817

REAL ESTATE FOR SALE

BOWES & COCKS REALTOR

ALEXANDER STREET DUPLEX

Solid brick two-storey home, converted to duplex. Ideal for rooming, erecting home for a large family. Two fireplaces, 4 car garage. Please call Barbara Ashley for an appointment to inspect.

---

170 ACRE FARM

120 acres tillable — 35 acres pasture and bush — Good barn with water supply. Modern 3 bedroom brick home, living room, dining room, kitchen. Edythe Therrien has the details.

WEST BELLEVILLE

New 4 bedroom, 2 storey brick home — large living room with natural fireplace — separate dining room — family size kitchen with finished rec. room — attached garage with paved drive — for further particulars call Joe Lee.

BRICK 2 STOREY HOME

On good lot 66 x 132 with trees. 4 bedrooms, 1½ garage, hot water heating, good basement. Phone on Murray for details.

DEVELOPMENT LAND

23 acre site with frontage on Highway #2 and Bell Boulevard in Trenton, having approximately 1,000 feet on Bay of Quinte. Call Don MacDermaid for information.

On Duty: Barbara Ashley, Edythe Therrien, Mona Chandler.

962-9517
BOWES & COCKS LTD.
83 STATION STREET
OPEN EVENINGS TIL 9 P.M.

QUIET NEIGHBOURHOOD

Two-bedroom bungalow on semi-landscaped lot. Still room for the small family. Well landscaped lot. Full basement. Price $15,900. House is well maintained inside and out with family kitchen, den and utility room. $4,000. down.

POSSIBLE V.L.A.

Nearly an acre of land with this four-bedroom home overlooking Bay of Quinte and Prince Edward County. Large living room with inset-bowl fireplace, bright family kitchen and two-car garage. Full price $20,000, and reasonable terms.

SKI-DOO COUNTRY

Just five minutes from downtown to the ski-doo trails. Four bedroom bungalow, good sized lot. Friendly neighbors, schools and bus service at front str. Block of course and well laid out for the active family. $24,900 with attached garage.

968-5757

J.E. McKinney LTD.
REALTOR

REAL ESTATE FOR SALE

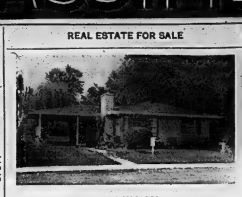

ENTHUSIASM

If you ever saw enthusiasm built into a home, this one in East End has it. It will satisfy the dreams of hordes of people. Beautiful established surrounding. Large kitchen includes matching stove and fridge. Extra large living room with natural stone fireplace. Separate formal dining room. The two bedrooms are extra large. Lots of storage. Full basement. Carport and paved drive. Phone for inspection.

IMMEDIATE POSSESSION

You can be brief in your house busting. With a good down payment Vendor will hold mortgage for the balance at 8¼%. Home has 4 bedrooms. Large living and dining room. Large kitchen. Full basement. Immaculate condition. Make an offer.

Your offer may do on an excellent brick duplex we have listed. Owner anxious to sell. Phone tonight.

D.J. WHALEN
REAL ESTATE LIMITED
REALTOR

231 FRONT ST.

962-4528

If No Answer Call —
JOY BOWERMAN — 962-1216
OPEN EVENINGS TILL 9 P.M.

SUPERIOR QUALITY HOME

An older home but in the best location on East Bridge Street. This home is spotless with broadloom throughout. Upstairs is a one-bedroom apartment, but could be changed to a 3-bedroom home if desired. This is a new listing. Asking only $23,000.00.

---

4 BEDROOMS AND NEW

Immediate possession on this large brick bungalow with separate living room. Hollywood kitchen with eating area, 4-piece bath with vanity and full large basement. Only $22,700.00 with $4,500.00 down to one 8½% mortgage.

---

33 VILLAGE DRIVE

3-bedroom bungalow in West Park Village. Hollywood style kitchen and dining room. Large recreation room in basement. 6½% CMHC mortgage. Owner is transferred and must sell. Asking $21,00.00.

$1,500.00 DOWN

and $110.00 per month including taxes for this 3-bedroom two-storey home on Everett Street, New furnace. Immediate possession. We have the key. Can we show you tonight?

COUNTRY LIVING

On the edge of town. This attractive 3-bedroom split-level home with large garage, fully landscaped many other features. For a quality home priced right, see this outstanding offer. It is vacant and ready for immediate possession.

JOYCE
GERALD JOYCE REALTY LTD REALTOR

962-5326
374 FRONT STREET
Open Evenings Till 9 p.m.

LAKE ON THE MOUNTAIN

BEST VIEW IN THE COUNTRY. EXECUTIVE YEAR ROUND HOME. 3 BATHS PLUS GUEST HOUSE. 2-CAR GARAGE. 10 x 10 TOOL SHED. MORE THAN 200 FT. FRONTAGE. PROFESSIONALLY LAND-SCAPED. DRASTICALLY REDUCED TO $55,000. TERMS.

MANN MARTEL
CANADA'S LARGEST REALTOR
487 Dundas Street, West,
Belleville, Ontario
962-9104

WEST LAKE

150 Ft. Waterfront Lot $35 per Front Foot. 20 Miles Highway Wellington. 400 ft. in depth. Has many possibilities. Ideal location for cottage, motel site or permanent home. Toni Bellingeroth.

NEAR GILMOUR

139 Acres $13,900
Taxes $56 — Hunters' Paradise, 100 acres wooded, unfenced land. Some excellent hunting. Large farm and residential area. Close to Highway 401. Ron Hargrave.

THURLOW TWP.

80 Acre Hog Farm
65 acres workable, 2 good wells. As is $12,000. Terms. Also 100 acres unfenced bush, marsh and some farmowing pens. Large barn suitable for storage. Lovely 10 acre lake, cattle, other outbuildings. $9,000. Also 50 acres with 2 storey brick home, located on highway. Lovely grounds with large shade trees. Paved road through the property. Lyle Mickason.

COAST SIDE

Immediate Occupancy
$17,500 — Attractive bungalow on 3 landscaped corner lots. Modern kitchen, broadloomed living room, 3 bedrooms, 4-piece bath. Full basement with garage of best quality, laundry tubs, oil furnace. Hardwood floors throughout. Aluminum doors and windows. Gordon Chalmers.

REAL ESTATE FOR SALE

ROLLINS CONSTRUCTION LIMITED

FOREST HILL RANCH SPLIT

a most attractive 3 bedroom home with built in stove and oven. Has broadloom in living room, dining room, kitchen & bedrooms. Fully landscaped lot. Basement already divided for future rec room and fourth bedroom. Plumbing installed for second bathroom and bar. Mortgage at 9%

PONTON PARK 1800 SQUARE FEET BUNGALOW

now under construction on a huge lot with southern exposure. Living room, dining room family room with fireplace, attached garage. Only one left to be built. Act now and you can still have it to please the discriminating executive.

ROLLINS CONSTRUCTION
SALES OFFICE — 968-3000
11 VICTORIA AVE.
Lakeland Gas Available in All Homes

A-425-17

ONLY $12,000. FOR THREE-BEDroom home. Call 962-3000 down. Great Realtor, 962-3136.

LOTS FOR SALE

1 HIGH SHORE RIVER LOT ON Moira River at Plainfield, Thurlow. 477-2286 at 113-29

NAPANEE, RIVER ROAD. 2 TO 3 acre lots, some with water level. $2,900. and up. Also house, barn on 3 acres $15,900. Terms 20%. TBB office 6 p.m.

A-425-17

MOBILE HOMES

MOBILE · HOMES
WHY PAY RENT?
Come see and study our complete line of mobile homes.
NEW — USED
Relocatable Homes Limited
MOBILE VILLAGE
R.R. 2, Trenton
H. D. SWEETNAM
392-5407
"Where Your Housing Dollar Buys The Most"

A-95-17

LOW COST CLASSIFIED ADVERTISING RATES

On ads of 20 words OR over the charge is 5 cents per word first insertion, 3 cents per word for each insertion after. 3 cents per word for each additional day.

Minimum charge is $1.00 if paid within 3 days of receipt of bill. The maximum daily is 75c per word.

CLASSIFIED SEMI-DISPLAY ADVERTISEMENTS

Transient $1.20 per col. inch per insertion. Contract $1.10 per col. inch per insertion.

COMING EVENTS — $2.00 per insertion for 25 words or under, 3 cents per word per insertion for each word over 25.

MEMORIAL SERVICES, CARDS OF THANKS AND IN MEMORIAM — $2.00 for ten count lines or under. 15 cents for each additional line.

LEGAL NOTICES, AUCTION SALES, CONTRACT NOTICES, MORTGAGE SALES, TENDERS, MEETS, MEMORIAM AND CARDS OF THANKS are NOT taken over the phone.

BOX NUMBERS May be picked up at Intelligencer office — $1.50 if replies are mailed.

— NOTE —
PLEASE READ YOUR ADVERTISEMENT

Classified advertisements are taken over the phone as a convenience to the advertiser and the Intelligencer will be free of responsibility for any errors in time for the next insertion. The Intelligencer will be responsible for only ONE incorrect insertion for any advertisement and then only for the extent of a "make good" insertion.

— DEADLINES —
CLASSIFIED WORD ADVERTISEMENTS

will be accepted until 10.30 a.m. on the day of publication with the exception of Saturdays.

CLASSIFIED DISPLAY ADVERTISEMENTS must be in our office by 5 p.m. the day before publication date.

Changes in classified display advertisements for Saturdays is 4 p.m. Thursday.

IN MEMORIAMS, BIRTH NOTICES, MARRIAGES, COMING EVENTS, CARDS OF THANKS will be accepted until 11 a.m. the day of publication with the exception of Friday and until 10 a.m. Saturdays.

CLASSIFIED DEPT. OFFICE HOURS

MON. TO FRI. — 9 a.m. to 6 p.m.
SAT. — 9.00 a.m. TO 12:00 Noon
CLOSED SAT. AFTERNOONS

CALL
962-9171

A-425-17

FRANK REAL ESTATE LIMITED

133 DUNDAS STREET EAST

BELLEVILLE, ONT.

962-9248 — Direct Toronto Line — 364-3931

REAL ESTATE FOR SALE

C. D. CROSBY
INSURANCE AND REAL ESTATE LTD.
40 Bridge St. E. — Belleville, Ont.
Dial 962-9411
REALTOR

MacDONALD AVE.

$3120.00 yearly revenue from this 2-3 bedroom apt. Convenient to Hospital, Schools and Shopping. Asking $23,000, open to an offer. Owner will carry the mortgage. Call for further details.

WHY NOT BUILD

We have a good selection of building sites. Convenient to down town. We have the plans, builders, and financing available. Inquire now for further details.

PONTON PARK

6¼% mortgage, 131.00 P.I.T. Good brick family home, 4 bedrooms, L-shaped living and dining room, large kitchen. Well landscaped. Convenient to both Public and High Schools. Call for inspection.

Evenings Call:

VI LINDGREN	962-3673
IDIS HOARE	962-5945
ED HAGERMAN	968-8873
NORA KINCAID	968-8589
TED SAUNDERS	962-1128
LES LENNOX	962-1840

MEDIUM SIZED HOUSE BETWEEN Belleville and Layalist College. Suitable for student. Phone after 5 p.m. water supply. Apply Box C-79 Intelligencer. B15-17

RUGGED BRICK THREE BEDROOM bungalow, choice location, garage, workshop building for trailer, boat, etc. 962-2418. B8-17

WANTED MALE

Recent Accounting Graduate

A rapidly growing medium sized manufacturing company requires a bright 25 year student or recent graduate to establish and expand the costing area.

Applicants should be fully conversant with all aspects of costing to enable them to set up and maintain a cost department for multi-product costing on a standard cost basis.

This position requires an aggressive personality.

Location — South Eastern Ontario.

REPLY TO BOX A-35, THE INTELLIGENCER

B13-tfn

ACCOUNTANT

A major manufacturer located in the Trent Valley region seeks an aggressive individual with R.I.A. or equivalent. Responsible for overall accounting and financial procedures with special emphasis on costing.

Salary commensurate with experience.

Apply in complete confidence to
BOX A-79 THE INTELLIGENCER

B13-tfn

"HEY MEN"

If you enjoy working, and looking for extra cash, come and see the people at

Manpower Temporary Help Service
PHONE 968-5221
for an interview

B15-tfn

Police Constable CAMPBELLFORD

Applications received until noon September 30, 1969 for one (1) constable, male, 21-30 years of age, height, grade 10 education, good character. Duties to commence Dec. 1st.

SECOND CLASS CONSTABLE $5300. SECOND CLASS CONSTABLE $5700. FIRST CLASS CONSTABLE $6100.

Phone 885-4200 — 24506 in 1970.

Apply in writing to —
ELDON INNES,
Campbellford.

Mark outside envelope "Application for Police Constable".

B12-13-19-20

REAL ESTATE SALESMAN

Our expansion program leaves room for two or three good experienced salesmen. Many fringe benefits and help to increase your commissions in rural and residential selling.

W. FRANK
Real Estate Limited
133 Dundas St. E.
Belleville, Ont., 962-9248

B13-1m

SALESMEN

FULL OR PART TIME
WE WILL TRAIN
962-8544 — 10 a.m. to 6 p.m.

B11-tf

DESK CLERK
REQUIRED IMMEDIATELY
Apply
between 2:00 and 5:00 p.m.
Sept. 16, 17, 18
MRS. GRUNTZ,
SUN VALLEY MOTOR INN
Belleville

B13-2t

CHEF FOR HOTEL DINING ROOM. Top wages for very capable man. Write Box A-83 The Intelligencer.

B13-4t

TWO MEN FOR PART TIME maintenance, evenings, approximately 20 hours weekly. 962-2241.

B12-tf

EXPERIENCED HAIRDRESSER Princess Beauty Salon. Apply in person or phone, 962-4646.

B6-tf

MAINTENANCE AND GENERAL DUTIES MAN REQUIRED IMMEDIATELY
Apply
between 3:00 and 5:00 p.m.
Sept. 16, 17, 18
MRS. GRUNTZ,
SUN VALLEY MOTOR INN
Belleville

B13-2t

SERVICE STATION ATTENDANT, experience preferred. Apply in person to Jack Shirland, Trudeau Motors Limited.

B13-3t

WANTED FEMALE

LIBRARIAN
required for
SCHOOL OF NURSING
Full or Part-Time

QUALIFICATIONS: B.L.S. preferred, Consideration will be given for some library education courses with library experience.

PLEASE APPLY TO:
Personnel Director,
Belleville General Hospital,
Belleville, Ontario.

B13-2t

Medical Typist
for
CENTRALIZED
TRANSCRIPTION SERVICE

Qualifications:
Good typing ability with experience in Medical Terminology essential.

Please apply to:
Personnel Office,
Belleville General Hospital,
Belleville, Ontario

B13-2t

MATURE WOMAN
TO LIVE IN FOR 8 MONTH OLD BABY

Live in. Light housework, specialists' home. Room and board, plus $25 weekly. Box C-80, The Intelligencer.

B13-2t

HOUSEKEEPER PRIMARY DUTIES are to three daughters, 8 at school, 5 home, light housework, cooking. Five guest private rooms. Write giving qualifications to Box C-81, The Intelligencer.

B13-2t

EXPERIENCED WAITRESS FULL time. Apply in person Central Lunch Restaurant, 163 Front St.

B13-2t

EXPERIENCED HAIRDRESSER Princess Beauty Salon. Apply in person or phone, 962-4646.

B6-tf

WANT ADS DO THE JOB FAST!

WANTED FEMALE

BOOKKEEPER

Capable of Taking Charge Of Set Of Books
To The Trial
Balance Level
Permanent Position
For Right Person
Apply In Writing
Stating Experience To
BOX A67
THE INTELLIGENCER
S13-21

WANTED NOW! TEENAGERS, MOTHERS, grandmothers. Start at once in short spare time selling Avon Christmas cards and other Avon products. Earn extra money for Christmas the easy way. No experience needed. Our beautifully illustrated catalogue with over 200 items shows you how. Write Avon, P.O. Box 6000, Montreal 101. Today for Christmas cards an appareal and free catalogue. Mrs. Gerald Carter, Dept. 8 817 Cannon, Hamilton.
A91-3m

NEED SCHOOL FUNDS?

HOUSEWIVES like yourself are serving good interest by representing Avon Cosmetics. Opportunity for full or part time qualified women. Write Mrs. M. Sharp, 279 King St. W., Kingston, Ont.
A230-18tf

EARN EXTRA MONEY SHOW Handicrafts at Christmas Parties. Cards, Wraps, Novelties, etc. Over 200 items. For free beautifully illustrated catalogue, name of sponsor and the fastest service in Canada, write to: Box 1000, Postal Station "A", Toronto, Ont.
J125-17

RELIABLE LADY TO HELP WITH invalid part time. Sleep in. Non smoker. 968-3000.
S13-21

BABYSITTER WANTED, 4-DAY week, 9 a.m. to 5 p.m. One 2½ year-old and 8 school children. East Hill area. 968-6000 ext. 2.
S12-3

REGISTERED NURSE FOR NURSing home. Part time, full time. Salary charge. Write Box A-34, The Intelligencer.
S15-2

EXPERIENCED WAITRESS, FULL time, day or night. Brewers' Cafe, Front Street or phone 962-9626.
S12-3

A VIVACIOUS ATTRACTIVE young lady as she should be to see for a new club. Must be able to speak well and be free to travel. Those not really ready to Bow-out, Write The Intelligencer.
S13-21

BABYSITTING

RESPONSIBLE BABYSITTER WILL find pre-school in my home. West Park Village area. 962-3440.
S13-3tf

RELIABLE WOMAN WILL BABY sit in her own home by the day or week. Phone 962-3440 between 9 a.m. and 5 p.m.
S13-3tf

RELIABLE WOMAN WILL BABY-sit in her own home by the day or week. Phone 962-3440.
S13-3tf

WILL BABYSIT CHILD IN MY home, 132 Thrasher Road.
S9-3t

RELIABLE WOMAN WILL BABY sit in my own home by day or week. Pine Ridge area. 962-3440.
A413-tf

WILL BABYSIT IN MY HOME vicinity West Bridge. Phone 962-9805.
S13-3

OFFICE SPACE TO LET

SMALL OFFICE BUILDING, QUIET area, air conditioning, electric heat. Reasonable. 962-7252 after 5 p.m.
S13-3

WANTED MALE OR FEMALE

$50.00 PART TIME
$200.00 FULL TIME

Stock supplies of well known quality products. 42% commission. Free instructions. Write Mr. Bell, 1 Lyndhurst Road, Toronto, Ont.
S13-3-15-20-25-27-29

APPLE PICKERS STARTING SEPT. 15th. Apply Orchard Farm, Carman's Rd., Picton. 962-2742.
S13-3

TOBACCO DELIVERY WORKERS and inmate pickers. Contact Clarence R. Bell, Picton. 962-2742.
S13-3

EXPERIENCED SHORT ORDER cook required. Apply in person only. Apply in person only. 407 Front St. W.
S12-3

WANTED

S.C.I. NEEDS A GARAGE, CLOSE to the school for driver training purposes. Phone school 962-2243.
S13-12

TYPING, IN MY OWN HOME. Prices, theses, school notes, minutes, letters, brochures, resumes, mailing circulars, etc. Reasonable rates. Phone 962-9731 after 5 p.m. Mrs. Ruth Hall.
S13-3

CEMENT MIXER AND A 12 GAUGE double barrel shotgun. Phone 962-2243.
S13-3

WANTED OLD VIOLIN, ANY condition, wire going particularly and will pay expected to be high. The Intelligencer.
S11-tf

DIVISION AND EXTERIOR PAINTing. Free estimates. 968-6254, George Cowan.
S8-15tf

WILL PAY CASH FOR GOOD used bicycles, any condition, any make etc. 962-2243.
S13-3

WANTED FARM OR ACREAGE in Belleville or the Trenton area, town or village within 30 miles of Belleville. Call Paul Arnold collect, Toronto 11, Ont.
S4-12t

USED GUNS, KELLY'S SPORTS Shop, 342 North Front Street. Open 9 to 6 p.m. 968-6000.
S3-tf

EMPLOYMENT WANTED

LICENSED ELECTRICIAN AVAILable for home repairs. 962-3716.
S13-3

ELECTRICAL INSTALLATIONS & repairs. Call 962-9644.
S13-3

PLUMBER — 26 YEARS EXPERIence. Desires permanent position in Belleville area. Reasonable rates. Write my own terms. Recommendations can be supplied. Apply Box A-42 The Intelligencer.
A42-tf

MOBILE HOME MOVING, SPECIALize in Moderns. Phone days 392-6000 Trenton, Nights 388-1652.
S13-3

WILL BABYSIT IN OWN HOME for pre-school children. Phone 962-3440.
S13-3

WILL DO HOUSE CLEANING during 5 days per week in vicinity of Belleville area. 396-3272 Bloomfield.
S13-3

DONOVAN'S TV SERVICE, TV AND radio repairs. Reasonable rates. Phone 962-2177.
S13-tf

PAINTING EXTERIOR AND INterior decorating. We can do it now. For free estimates, call 968-3602.
A213-12tf

ACCOMMODATION / WANTED

URGENTLY REQUIRED FOR NOVEMBER 1ST

2 BEDROOM GROUND FLOOR APARTMENT OR 2 BEDROOM BUNGALOW FOR RENT

With option to buy. Must be within ten miles of Belleville. Contact Jim at 967-1823 after 5.30 if No Answer Call 968-7180.
S13-21

URGENTLY REQUIRED, TWO BEDroom apartment, adults only. Good references. Phone 962-7 people 962-2661 after 5 p.m.
S13-3

GENTLEMAN REQUIRES 1 BEDroom apartment, East Hill preferred. 962-9127 after 5.30 p.m.
S13-3

FURNISHED 1 BEDROOM APART. ment for 2 adults. East end, as of Oct. 1st. 393-3200 before 5 p.m.
S13-3

RESPONSIBLE ADULT COUPLE RE-quires 2 or 3 bedroom bungalow to rent. Phone 962-2243.
S13-3

WANTED TO BUY

WASH STANDS, CHINA CABINETS, dining room suites, ball racks, bedroom suites, chesterfield suites, any and furniture. 962-9626.
M250-17

COTTAGES TO LET

ONE AND TWO BEDROOM FURNished insulated housekeeping cottages, water and electricity, reasonable duly score and frig. available Sept. 15th. Apply Lakeview at 962-9626 Belleville. 962-9626.
S13-3

ROOM AND BOARD

EXTENDED PRIVILEGES, QUIET home, close to Bayside beach. 962-0874.
S13-3

ROOM AND BOARD FOR GENTLEMEN. 967-1305.
S13-tf

BEDROOM ONLY IN NICE QUIET home, on bus route. 962-7677.
S13-3

ROOM TO LET IN PRIVATE home in Belleville, 5 minutes to Central. 962-3158.
S13-3

WAREHOUSING SPACE

5,400 SQUARE FT. FRONT OF modern building. Ideal for storage or manufacturing space. Close to Airport. 962-7252 evenings.
J113-12

TO LET

APT. HOUSE OWNERS
AT NO COST TO YOU
LET US INSTALL
IN YOUR APT. BUILDING

MAYTAG
DEPENDABLE
COIN OPERATED
WASHERS ● DRYERS
THE JOHN LEWIS CO.
Phone 962-9626 — BELLEVILLE
393-3501 — 966-3325 — 962-3131
Apts-e-m-o-tf

SUNDIALS DIDN'T WORK

at night, or inside a house either — and so the hourglass never came into being. In fact, hourglasses were the main timekeepers of the Pilgrims and are still to be seen in the old churches and houses in New England. They are a collectors' item.

Whatever you may like to collect . . . stamps, coins, autographs you can find or sell through The Intelligencer Want Ads. Just dial 962-9171 and ask for classified.
S3-tf

HILLCREST COMMUNITY CENTRE, Belleville, Ontario, Information, phone 962-2746.
M150-tf

WANTED LOCAL BEDROOM COTtage, winterized, Highway 2, Wellington, Consecon, Picton district. Call 962-9607 after 6.
S13-3

FOR RENT OR SALE, ONE bedroom apartment, Front Street, Belleville. Phone 962-2243 for rental. Trenton 392-3607, Mobile 968-7179 for sale.
S13-3

TWO BEDROOM APARTMENT, frig. stove, cable TV. Modern building, quiet, adults only. No pets. $125. Box A-36 The Intelligencer.
S13-3

TWO BEDROOM APARTMENT, Front Street, Adults only. No pets. Frig. & stove. Available Oct. 1st. Limited Realtor, 962-4328. S12-3t

TWO BEDROOM APARTMENT, modern, fwl. Front Princess Street. Apply Apartment 1, 257 Front St. Adults only families. 962-9731.
A413-tf

FURNISHED MODERN GROUND floor apartment, 1 bedroom, living room, kitchen and bath. Automatic washer, frig. and stove. Phone 962-3004.
S13-3

BELLEVILLE BUSINESS SCHOOL living accommodation at 379 Front Street. Phone 962-2243.
S13-3

ONE BEDROOM APARTMENT, furnished. All services included. Apply 379 Front Street. Phone 962-2243 or 962-3004.
S13-3

PARKDALE COMMUNITY HALL for rent. Available for dances. Reasonable for receptions and rates. Phone 962-9759.
S13-3

AUDITORIUM, NEW BUILDING, Exhibition Grounds. For receptions and rates, phone 962-1952.
S13-3

JANUARY 1 POSSESSION, NEW 2 bedroom apartment, fully broadloomed, appliances, no children. Lot Taverner, 393-4242.
S13-3

FOR SALE

FORCED AIR FURNACE, OIL OR Gas, like new, $75. 962-1971.
S13-3

BARN, BOARDS, PILED, DRY, 30 cents each. Apply at main Phone Building, Wooler.
S13-3

EASY STROLLER, LIKE NEW, $15. Phone 962-9607 Cook Cove 15th.
S13-3

TWO PIECE QUALITY LIVING ROOM suite, 6ft. in your home. Terms. Monday 396 Moira St. West.
S13-3

DOUBLE BED, ELECTRIC RANGE, dresser, kitchen suite, chest drawers, chesterfield, occasional chairs, bedroom suite, platform rocker, springer washer, gas heater, 2 piece bedroom, artificial fireplace and chesterfield. 968-3000.
S13-tf

CABINET COATS, SIZE 16-18, in smart black and white tweed fabric, 1 coat and 3 boats winter coat. 962-4476.
S13-tf

FOR SALE

DAVE'S
HIDE-A-WAY
NEW & USED
FURNITURE
363 FRONT ST.
968-8320

INVENTORY
CLEARANCE SALE

NEW
Dark Walnut 7-Drawer Desk (Mercuiters). Map top.
Was $79.95 ..... NOW $59.95
3-Piece Colonial Suite (Rocker, Chair and Settee)
Was $249.95 ..... NOW $199.50
Vinyl Recliner
Was $89.95 ..... NOW $79.95
Buffet and Hutch. Arborite finish.
Reg. $179.95 ..... NOW $149.00

USE
Five-Piece Bedroom Suite, Vanity Stool, Chest, Panel Bed and Mattress
Was $119.95 ..... NOW $99.00
2 Phillips T.V. (Used 8 mos.)
Was $329.95 ..... NOW $119.95

Buffet, 60 inches (2)
Were $24.95 ..... NOW $19.95
China Cabinet (Oak).
Was $34.95 ..... NOW $24.95
Buffet and Hutch (Pine), hand built.
Was $99.00 ..... NOW $69.00
Large Oak Secretarial Desk with Oak Swivel Chair.
Was $129.00 ..... NOW $89.00
5-Piece Sectional Book Case, Quartered Oak.
Was $49.00 ..... NOW $39.95

MANY OTHER NEW AND USED FURNISHINGS AT SIMILAR SAVINGS
S18-13

Chesterfield Cover
Special $10.00 pr.
DRAPES (Assorted sizes)
From $6.95 up
9 x 12 RUG ORIENTAL
Was $119.00 — Now $79.95
Chesterfield Suites — Bedroom
Dinette Suites — Stereo
Combinations And Other Items

PRICED TO CLEAR
Credit Terms Available
Open Daily 9 a.m. - 9 p.m.
Belleville Furniture
& Auction, Bana
580 DUNDAS ST. E.

Furnace oil burner 55,000 BTU, $15. Stove, electric, $15.
Kodak movie camera complete $150.
Sony tape recorder, $100.
Westinghouse fully equipped $60.
Air conditioner, 9,000 BTU, $75.
Winchester automatic .22 rifle, $45.
32 Automatic with stock $60.

968-3004
S10-6tf

BEAR
FRONT END
ALIGNMENT
$6.95
Most Popular Cars
WESTERN
AUTO CENTRE
Belleville Plaza — 962-9609
J125-tf-m-o-tf

MOIRA-SCHUSTER LTD.
Your Local Domestic Fuel
Oil Dealer
Maintain their own oil burner service department, so they control the quality of this all important service. Why not change to the best? Call Moira-Schuster Limited and their parts replacement plan is the most complete in Belleville. Call them today at 962-4344.
A425-S1-S13

YOUR TV NOT WORKING? WE will buy a set. TVs from $25 to $35. Phone 962-9626.
S13-3

TWELVE 15-YEAR-OLD HOLstein and Ayrshire heifers. Several antique lumber wagons wheels and hubs. Apply Lot 7, Concession 2, Prince Edward County, Clarke Corners. Rend. Ont.
S13-3

FOR SALE: CHICKEN MANURE packing cucumbers, tomatoes, cauliflower, cabbage, potatoes, muskmelons. 968-7079 evenings.
S13-14

31" TELEVISION, MARBLE TABLE, baby's crib, bassinet, pressure cooker, lamps, dishes, combination washer, 962-2486.
S13-3

LLOYD BABY CARRIAGE, AL-most new, $40. 962-2243.
S13-3

GAS RANGE, OIL BURNER, Frigidaire washer, Electrolux refrigerator, Hoover vacuum cleaner, lamps, wash stand, 138 Bridge East, Belleville.
S13-3

523 AMP. ARC WELDERS, COMplete with accessories, factory model. Special $149.95. Foley Supply Co. Ltd., 1 Lyndhurst Road, Toronto, Ont. 416-226-1100.
S13-3

20-CAN BOTTLE VENDING MACHINE, can be seen operating 962-9626.
S13-3

GUNS, SCOPES, RELOADING tools, 962-2243.
S13-3

SNOWMOBILE SPECIAL SAVE $200 on Demonstrator. Belleville Automotive, 968-6781.
A28-tf

20x TAMAR, 1400 WATTS, excellent condition, $650. 962-2243.
S3-13t

PETS FOR SALE

MALE PUPPIES, 8 WEEKS OLD. German Shepherd & Labrador Retriever.
S13-3

REGISTERED BEAGLE PUPPIES, 8 wks. old. Phone 962-2243.
S13-3

EIGHT MONTH OLD SIAMESE KITTEN, Monkey, $45. Phone 966-5400.
S13-3

ST. BERNARD PUPPIES, REGISTered, 6 weeks old. 392-3607 Trenton 392-3731.
A7-12

FOR SALE

GOODYEAR
LIMITED QUANTITY

1 — Girl's Deluxe Bike. Retail $59.95 ..... SALE $44.95
3 — Boys' 26" Hikes. Retail $52.95 ..... SALE $39.95
1 — Hoover Hair Dryer, Model No. 8243. Retail $45.95. SALE $30.95
1 — Hoover Blender, Model No. 8950. Retail $63.95 .. SALE $42.95
7 — Thermos Servers, 1 quart. Retail $1.79 ..... SALE $1.25
1 — Polaroid Camera, Model 210 with case. Retail $69.95 ..... SALE $54.95
11 — Utility Knife. Retail $1.00 ..... SALE 66c
32 — Wrench Sales, assorted sizes. Retail $1.10 to $1.75 ... SALE 88c
8 — Pliers. Retail $7.25 to $1.55 ..... SALE 88c

4 MOIRA WEST
968-6435
S13-3

USED LUMBER FOR SALE

Beams — 6 x 8 & 8 x 12 etc. Yellow Pine.
Timber — 2 x 8, 2 x 6.
Lumber — Barn siding, roofing, 10 inch in width.

967-1217
7 to 8 p.m. Week Nights
9 to 12 a.m. Saturday
S13-3

HI-FI COMPONENTS
A. G. S.
A famous line of fine Stereos and Speakers sold and Serviced by TV SALES AND SERVICE
REPAIR CENTRE
● Home and Work-In Stereos
● Color TV — Radio
● Best Buys In Town
● Famous Brand Names
● Factory Authorized Depot For Repairs On All Makes and Models
ACCURATE ELECTRONICS CENTRE
Bell & Front Street
962-3250 or 962-6227
(By the New Dundas St. Bridge)
S13-3

BY
the time you've stored an item in your house for over a year without using it, it's a better oil to put it back in circulation by offering it for sale.
To find a cash buyer for these items, just dial 962-9171 and place a low-cost, fast acting Intelligencer Want Ad, and ask for Classified.
S3-tf

WRINGER WASHER, CRIB, AND play pen. 962-2243.
S13-3

LADYS BOYFRIEND, SIZE 6½, men's bowling shoes size 8, both with balls, 962-2243.
S13-3

BOYS LARGE CCM BICYCLE, CCM bicycle, good condition, $20. Apple Boxes, $1.00 each. Phone 962-2243.
S13-3

9-10 YDS. YLW. SHAG HOOVER WASHER, SPIN-DRYER, 2 speed motor, $50. 962-2243.
S13-3

DANISH TEAK DESK, DANISH tuck bookcase suite, light blue bedroom suite, 4 water chestnuts 962-2243.
S13-3

FOUR BURNER ELECTRIC STOVE G. E. frig. walnut dining room suite, Chesterfield, occasional chairs, Kenmore washer. May be seen at 189 Bridge East.
S13-3

MARY'S ANTIQUE DOUBLE BED spring, $15. Mary's Antiques, 962-2243.
S13-3

YOUR TV NOT WORKING? WE will buy a set. TVs from $25 to $35. Phone 962-9626.
S13-3

TWELVE 15-YEAR-OLD HOLstein and Ayrshire heifers. Several antique lumber wagons wheels and hubs. Apply Lot 7, Concession 2, Prince Edward County, Clarke Corners. Rend. Ont.
S13-3

FOR SALE: CHICKEN MANURE packing cucumbers, tomatoes, cauliflower, cabbage, potatoes, muskmelons. 968-7079 evenings.
S13-14

31" TELEVISION, MARBLE TABLE, baby's crib, bassinet, pressure cooker, lamps, dishes, combination washer, 962-2486.
S13-3

LLOYD BABY CARRIAGE, ALmost new, $40. 962-2243.
S13-3

GAS RANGE, OIL BURNER, Frigidaire washer, Electrolux refrigerator, Hoover vacuum cleaner, lamps, wash stand, 138 Bridge East, Belleville.
S13-3

523 AMP. ARC WELDERS, COMplete with accessories, factory model. Special $149.95. Foley Supply Co. Ltd., 1 Lyndhurst Road, Toronto, Ont. 416-226-1100.
S13-3

20-CAN BOTTLE VENDING MACHINE, can be seen operating 962-9626.
S13-3

GUNS, SCOPES, RELOADING tools, 962-2243.
S13-3

SNOWMOBILE SPECIAL SAVE $200 on Demonstrator. Belleville Automotive, 968-6781.
A28-tf

20x TAMAR, 1400 WATTS, excellent condition, $650. 962-2243.
S3-13t

PETS FOR SALE

LONELY PETS

wanting homes. Selection of kittens and pups. Mature cats and dogs. Ontario Humane Society, R. R. 3, Belleville. 1 mile west of city limits. Right corner of 2nd concession of Thurlow. Open for visitors Monday to Friday 2 to 4 p.m. and 7 to 9 p.m. Saturday 2 to 4 and 8 Monday through Saturday.
S13-tf-15-19-23-26-29-29

HOUNDS FOR SALE. ALL SIZES. Apply 38 Byron Street, Belleville.
S13-3

BLACK MALE MINIATURE poodle 3 months old, free of charge.
S13-3

LAB PUPS, 8 WEEKS OLD. REasonable. Model 473-2686.
S11-4t

BOATS AND MOTORS

POINTED LAPSTRAKE SKIFF 16x42 dark hull. Needs little repair. Best offer. 968-7328.
S13-3

FOR SALE AT - - -
BAYCREST MARINA

16-ft. Aluminum Boat, with convertible top, steering wheel, 35 h.p. Evinrude motor and deluxe trailer. A-1 condition $1695
One H.D. 1966 16-Ft. Aluminum Fishing Boat $350

BAYCREST MARINA
BIG ISLAND — DEMORESTVILLE
Phone 968-7511

16-FOOT FIBREGLASS RUNABOUT
968-8154
S10-6tf

TRAILERS FOR SALE

NIMROD — RAINBOW CAMPERS

Special prices now in effect on 1963 Nimrod Campers in stock. Free Pete's-Sink with the purchase of your new trailer now

HARTMAN SALES & SERVICE
2424 Princess St., Kingston
Sentry Plaza — 546-7294
J91-tf

1963 — 15-FOOT TRAVEL TRAILER Excellent condition. Write Box A-8 The Intelligencer.
A8-tf

NIMROD — 1970 THE FAMOUS Rainbow Camper is now on display at Hartman Sales and Service, Sentry Plaza, 2424 Princess Street, Kingston.
J91-tf

SEPTEMBER SALE. BUY NOW FOR Spring Delivery. Trailer Mart, 4 miles East of Napanee, No. 2 Highway.
S13-3

PERSONAL

HANDWRITING ANALYSIS

Know yourself and know your children's characteristics through handwriting. It is not to be feared. Saturday 2 p.m. to 9 p.m. Phone 962-9626.

MRS. ANN CURSON
S13-3

PROBLEMS? CALL LIFELINE, 962-4111. Talk about your problems with one who cares. Phone Lifeline today.
M78-tf

TRADE SCHOOL

Not Getting Into College
Isn't The End Of The World

In fact, it might be the beginning of your world. A bright and very rewarding world. The world of computer programming.

Think about it for a minute. Here's a field as big and new and exciting as space exploration. Begging for talented people. And willing to pay them and pay them well.

No, you don't have to go to college to become a computer programmer. But you do have to go to school. A school that has the computers and the people to teach you how to use them.

And that's ECPI, Electronic Computer Programming Institute, an international educational system with more than 100 training centres and literally thousands of successful graduates.

We've got new IBM equipment and a staff that can teach you everything you have to know. And we can teach you during the day, evening — even Saturdays.

If you're over 17 and a high school graduate or its equivalent take the first step to your new career. Clip the coupon and we'll set up an aptitude test that will tell us — and you — if you've got what it takes. What do you have to lose?

ELECTRONIC COMPUTER
PROGRAMMING INSTITUTE
165 Bay Street — Dept. BE1509
Toronto, Ontario — Phone 363-6187

Please send me a free aptitude test and information about day and evening classes.

Name ..... Phone .....
Address .....
City ..... Prov. .....

AUTO

THIS AUTO
IS FOR THE
DISCRIMINATING
BUYER
IT'S AN OUTSTANDING
4-DOOR HARDTOP
PLYMOUTH FURY III
Lic. No. 385356
at the
NEW & USED CAR
CENTRE

Finished in beautiful Northern White with Red Cloth and Immitation Deluxe Red interior. Equipped with automatic transmission, power steering, power brakes, white wall tires. Equipped with a smooth running V-8 motor, automatic power windows, automatic push-button radio, and many more extras. This fine car may be yours for as high as 60 months. Come and see a specimen of this outstanding auto you will realize our full price is a truly big saving at $1194.00

Terms with no money down and approved credit. Chrysler Credit Corporation or Chrysler Corp. terms of 12½ Reg. and Sales Tax Extra. Belleville, Phone 968-6000 or 966-3300. Open 9 a.m. - 10 p.m.

Now Is Your Chance to Drive Away in a New Volkswagen and Save More Money Than You Thought Possible. Why Not Stop In Today?

Auto - Haus Bell - Ton LTD.

8 DUNDAS EAST, BELLEVILLE
962-9600
102 FRONT, TRENTON
392-1217

6/6 BUDGET RENT-A-CAR SYSTEM

● Falcons
● Fords
● Galaxies
● Mustangs
● X-L's

BUDGET RENT-A-CAR
968-6100
BELLEVILLE PLAZA
Located At
WESTERN TIRE
F14-r-o-m-o-tf

'63 PLYMOUTH WAGON — Fair shape, 6 cylinder, automatic, new paint, new tires, new parts. 962-7043.
J126-3

1961 CHEV. PICK-UP ½-TON, 1969 G.M.C. wide side. Will supply terms and trade-in. Phone 962-2243.
S13-3

1965 CHEV. 8-S. CONVERTIBLE, fully equipped. $1495. 962-3631 after 5 p.m.
S13-3

'66 PONTIAC PARISIENNE HARDtop, power steering and brakes, radio, new mufflers. $13-95. Bell. 962-9805.
S13-3

1963
PONTIAC
FOUR DOOR
L44401

Patterson
Motors
290 N. FRONT ST.
962-3481
TERMS
Two-Year C. & W. Warranty

1962 G.M.C. VAN

Good motor — brakes — tires — battery and used safety check.

962-7354
S13-3

'61 CHEV. SUPER SPORT, EXCELlent condition, blue metallic, new paint job, 409 engine, rebuilt, Muncie 4-speed, new exhaust system, new tires, radio & heater. 962-2243.
S13-3

1960 VOLKSWAGEN $1750. PEEfect condition. 968-6435.
S13-3

'65 MERCURY V-8 MOTOR, AUTOmatic transmission, car radio and other parts. 962-2666.
S11-6t

AUTO

VOLKSWAGEN

Everyone Has Heard of Volkswagen Economy and Volkswagen's Low Purchase Price

But Did You Hear Auto Haus Bell Ton Has Started Their Year End Clearance of 1969 Models Including Demonstrators?

SHARP
1967
CONVERTIBLE
at the
NEW & USED CAR
CENTRE

DODGE
MONACO
Lic. No. L53583

Med. Blue Met. Vinyl Interior
Original Black Leather Interior
Only One Owner
Ex-Municipal Unit
Ex-Warwick Car
Ex-Wooler Ambulance
Transmission Power
Equipped
Radio
Vinyl Top
White Walls
Local Owned
Only

$2089.00

Terms with no money down and approved credit. Chrysler Credit Corp. arranged at Christie Cars, corner of Front Road and Dundas Street, Belleville. Phone 968-8000 or 966-3300. Open 9 a.m. - 10 p.m.

'65 CHEV. IMPALA, AUTOMATIC, radio, power steering and brakes, new mufflers. $13-95. Bell. 962-9805.
S13-3

LOST

ONE VALUABLE FRAMED RE-ward $75. 962-7713 — 968-3503.
S13-3

NURSING HOMES

WOODCOCK'S NURSING HOME. Reasonable rates. 967-1340.
S13-14tf

FOR RELEASE MONDAY, SEPTEMBER 15, 1969

Saturday's Puzzle Solved:

ACROSS
1 Cuban export item
4 Record
10 A high old time
14 Jane's singer
15 "A sq. = hank of hair"
16 Arctic area abode
17 Turkish title of honor
19 Entwined a classic-ism on
20 Time on the other side
21 Part of "to be"
22 Kind of noise
23 Reversed
25 Characteristic mode of action
26 Letter
28 One, no matter what
29 Everybody
31 Be duly worthy of
33 Part of an irrigation project
34 Chiropodist's concern
35 Food
37 Shut out
41 Mountain: Comb. form
42 Minister
44 No longer here
45 Make more lively; 2 words
47 "Chestnut" of old
48 Sat down
49 Common man's lot
50 Refrain in song
51 "A sq. = bunch of hair"
52 Northwest Territories: Abbr.
54 Diplomatic title: Abbr.
57 Depressed
58 In accord with the times
60 Bestowed a classic-ism on
64 Act in accordance of
66 Be overpowered by
67 Toward the mouth
68 Piano, drums and bells
69 Acts impulsively
70 Unites
71 Classic ideal: Abbr.
72 Jewish name
73 One of a pair
74 Gaelic
75 Japan's the wrong answer
76 Fisher Jurjoens

DOWN
1 Knave, for one
2 Structural steel member
3 Last 3 words of a famous quip
4 Rich reference to
5 Sleeper's concern
6 Words
7 Stravinsky ballet
8 Unjustifiably
9 Big nickname
10 Ancient
11 Rocket
12 Radiance
13 Kind of car
14 Direction
18 Coke
24 Game bird
27 Challenger
28 Love on the Tiber
32 Decide
36 Contents of a paper
38 One whose word is no good
39 Kind of gas
40 Thin: Sp.
43 Kind of gas
46 Thin: Sp.
48 Hard luck guy
50 Ice
53 Sea
55 Ale
56 Insurance adjuster's decision: 2 words
59 Hard luck guy
61 Pen
62 Decide
63 Ms. Gabor
65 Ms. Gabor
66 Ms. Gabor
67 Ms. Gabor
68 Ms. Gabor
69 Ms. Gabor
70 Ms. Gabor
71 Ms. Gabor
72 Ms. Gabor
73 Ms. Gabor
74 Ms. Gabor
75 Ms. Gabor
76 Ms. Gabor

CLASSIFIED

Let a SPECIALIST Do It!

● HOME ● FARM ● BUSINESS SERVICE

AUCTION SALE

Wednesday, Sept. 17 at 10 a.m., at Thurlow's, No. 2 Blakely, 3 miles west of Belleville.
2 pc. Spanish chesterfield, like new; walnut chest of drawers, walnut vanities, walnut bedroom suite, walnut bedside table, walnut night table; 2 pc. new spinning wheel; some artificial greenery; 2 pc. new sunlounge set, green, coffee table, beach lamp; set coffee and step tables, book shelves, refrigerator, 2 pc. chesterfield suite, kitchen table, arborite kitchen table, wing chair (like new); clock radio, musical radio, full set of Wonders Encyclopedia, Johnny pair, small chairs, 2 pc. chesterfield suite, 2 spring mattress, single chesterfield, mirrors, pillows, trays, mirror, pictures, drapes, 4 paint sprayer, dishes, etc. Above articles in good condition. Terms cash.

CAMERON BUNNETT,
Auctioneer.
Phone 962-1901

813-21

TENDERS

BELLEVILLE UTILITIES COMMISSION
TENDER FOR WATERMAINS AND SERVICES

Sealed tenders, addressed to the undersigned, and endorsed "Tender for the Construction of Watermains and Services" will be received by the Commission under date of No. 1960 and will be received by the undersigned at the Commission's Office, 370 Front Street, Belleville, Ontario up to 2 P.M. on WEDNESDAY, SEPTEMBER 24, 1958.

for the construction of approximately 1650 feet of 12 inch diameter and 1760 feet of 8 inch diameter cement lined ductile iron watermain with appurtenances, valves, hydrants and services as more particularly detailed in the Specifications, will be purchased by the owner.

Plans, specifications, information forms and tender forms and all general information may be obtained at the Commission's Office.

The lowest or any tender will not necessarily be accepted.

H. J. BURCHELL,
General Manager & Secretary.

813-21

NOTICE

LARGE WOODEN FRAME HOUSE to be moved or dismantled in the Township of Ameliasburgh. Contact Mr. W. F. Todd or Mr. G. Carter at Belleville General Hospital.

813-21

NOTICE

FAST
ECONOMICAL
CONVENIENT

TAXI

SERVICE

Give us a ring at any hour of the day or night. Call 968-6464-5-6, for prompt, courteous taxi service anywhere in Ontario.

CHECKER RADIO
TAXI
130 FRONT STREET
968-6464 — 968-6465 — 968-6466
Belleville, Ontario

Feb-27

Eldorado

ELDORADO—Mr. Alan Blackburn spent the weekend with his parents Mr. and Mrs. Leonard Blackburn.

Mr. Eric Sandford and Miss Joyce Sandford spent the week-end with their mother Mrs. Stanley Sandford.

Miss Janet Walker started her nurses training at Peterborough Civic Hospital on Tuesday.

Mrs. C. D. McCann accompanied Mrs. Elgin Post to the camp meeting at Ivanhoe on Thursday.

Mrs. Clayton Blackburn, Mr. and Mrs. Harley Blackburn and Mark were recent callers at the home of Mr. and Mrs. Jack Moran.

Mrs. Mabel McCann and Carol were recent callers at Mr. Mel Johnson's.

Mr. and Mrs. Calvin Boyle of Brantford spent the weekend with their respective parents, Mr. and Mrs. Cecil Boyle and Mr. and Mrs. Lorne Donly.

Miss Deanne Duffin is spending the two weeks with her grandparents, Mr. and Mrs. Gerald Blackburn.

Miss Barbara Boyle of Port Credit returned home this past weekend to stay with her parents for a few days before returning to Queen's University in Kingston.

The anniversary service of the Eldorado United Church will be held on September 21 with a service in the morning and one in the evening.

Mr. and Mrs. James Bailey of Stirling called on Mr. and Mrs. Allan Franks, Sandra and Barbara on Sunday.

Mr. Bill Holgate of Queensboro called on Mr. and Mrs. Floyd Blackburn on Sunday. His children, who have spent the week there, returned home with him.

The afternoon unit of the U.C.W. was held at the home of Mrs. Fred Peck.

A number of the Eldorado United Church Women attended a meeting of the Hazzard's U.C.W. on Thursday evening.

In the absence of Mrs. Stanley Bailey Mrs. Ina Patient in the hospital, Mrs. Grant Ketcheson showed some very interesting slides of this area as well as some of northern Ontario and Vermont.

St. Ola

ST. OLA — Mr. William Belton of Coe Hill passed away at his home on Saturday, Sept. 6.

Mr. and Mrs. Duncan McComb, Brampton visited a few days at their home at St. Ola having recently returned from a trip to western Canada.

Mrs. M. Hamm and Mrs. M. Topping recently visited Mrs. Ida Hamm in Robinson's Nursing Home in Deloro.

Wayne Phillips and Donna Empson, Cobourg were week-end visitors in the district.

Mrs. Margaret Rashbrook is a patient in Peterborough Civic Hospital. She fractured her leg on Thursday.

Rev. Ross Gilroy of Apsley United Church will exchange pulpits with Rev. R. Ingleby of Apsley's anniversary services. He will also be guest speaker at St. Ola United Church on Sunday, Sept. 14 at 7.30 p.m.

The St. Ola United Church Women will meet at the home of Mrs. Ed Longmuir.

Gordon Nicholson is in Bancroft hospital, reported to have a fractured leg.

2nd Thurlow

2ND THURLOW — Mr. and Mrs. Tordy Wever and family have returned home after spending a month with his parents in Holland.

Mr. and Mrs. Fred Mitchell and Mr. and Mrs. Stanley Grills spent a recent weekend at Upper Canada Village, Ottawa and Petawawa.

Mr. and Mrs. Sam Peoples have returned home after spending their holidays at their cottage at Bancroft.

Mrs. Cecil Keene spent a few days recently with her parents, Mr. and Mrs. Harvey Murray of their cottage at Madoc.

Mrs. Lillian Vance of Toronto is spending a couple of weeks with her niece and husband, Mr. and Mrs. Robert Atkins.

Mr. and Mrs. Fred Mitchell and Mrs. Douglas Aitkin attended the funeral of Mr. James Brownson at Bancroft on Sunday.

Mr. Keith Greatrix has returned to York University after spending a few days with his parents, Mr. and Mrs. Ralph Greatrix.

Mr. and Mrs. Joe Loosle and Pat of Toronto and Bill Meens of Richmond Hill spent the weekend with Mr. and Mrs. Harry Thomson at their cottage on Kashawanak Lake.

Peggy Thomson is spending a couple of weeks with her parents before resuming her studies at McMaster University.

Mrs. Norman Bradshaw and baby son spent the weekend with her parents at Hoard's Station.

Mr. and Mrs. Milton Hill of Alberta spent the week with Mr. and Mrs. Elmer Vivian and other friends and relatives in the district.

Peggy Thomson has returned home after spending the summer at Twin Seasons Restaurant.

Stirling

STIRLING — Dwight C. Dilabough of Bracebridge has been appointed as patient manager of the Bank of Montreal in Stirling.

Mr. and Mrs. Gerald Kloosterman, who were recently married, were given a presentation party in the River Valley WI centre.

Mrs. Tillie Waite is a patient in Belleville General Hospital with a fractured hip.

Mr. and Mrs. Don McIntosh recently attended a dealers' convention in Las Vegas.

Mr. Clarence Gay and staff at Elaine Footwear gave Mrs. Joan Cooke a linen shower at the home of Mrs. Clarence Gay.

The members of Stirling Women's Institute provided a program and refreshments at the weekly meeting of the Stirling Senior Citizens' Club.

Mrs. S. R. Wallace and family have been holidaying with her parents, Mr. and Mrs. Clayton Thurston.

Mr. and Mrs. Joe Sloan and daughters of Holland have been holidaying with Mr. and Mrs. Tom Zuidema.

TENDERS

Tenders closing 8:00 P.M., THURSDAY, SEPTEMBER 18 now, invited for the purchase of a two storey frame house located at 15 Pinnacle Street, for demolition and/or removal.

Tender forms and specifications may be obtained and premises inspected at the office of the City Engineer, City Hall, 8:30 a.m. to 5:00 p.m. Contact Mr. W. F. Todd or Mr. G. Carter at Belleville General Hospital.

813-21

NOTICE

FAST
ECONOMICAL
CONVENIENT

TAXI

SERVICE

Give us a ring at any hour of the day or night. Call 968-6464-5-6, for prompt, courteous taxi service anywhere in Ontario.

CHECKER RADIO
TAXI
130 FRONT STREET
968-6464 — 968-6465 — 968-6466
Belleville, Ontario

Feb-27

ACCOUNTANTS

PAUL EDWIN FLEMING
Chartered Accountant
182 PRINCE ST.
Belleville, Ontario
968-2393

JOHN D. LEWARS
Chartered Accountant
217 Pinnacle Street
Belleville, Ontario
Phone 962-4002

Jy9-tf

RODEN and RODEN
27 Campbell St.
Belleville, Ontario
962-2040
Lawrence J. Roden, B. Com., Chartered Accountant
Kenneth J. Roden, F.A.A., Accredited Public Accountant

Ja26-tf

BRO. A. WELSH AND COMPANY
Chartered Accountants
193 Church Street — Belleville
968-6461

R. IRVINE, C.A.,
M. J. SYMONDS, C.A.
J. H. CANNING, C.A.
Ottawa - Carswell - Tyrone
Pembroke - Hull

S1-tf

ALCAN HOMES

THREE BEDROOM BUNGALOWS PRICED FROM $11,750.
On Your Lot and Foundation
Models Open Daily 10 - 9
Saturday, Sunday 10 - 7
ALCAN UNIVERSAL HOMES
968-2000

Ag1-3m

ARCHITECTS

WATSON AND WIRGAND
Architects
89 FRONT STREET
Belleville, Ont.

My26-tf

AUCTIONEER

Auction Sales Consigned & Managed
ESTATES LIQUIDATED
Antiques and Furniture Bought
TED KENNEDY
Auctioneer
BRIGHTON AUCTION HALL
Brighton, Ont. 475-1720
Residence 475-1370
At the Scene or in the Hall

M29-tf

AUTO WRECKERS

GREEN'S AUTO WRECKERS
160 High Road, Belleville.
968-2941 After hours 336-3273
We buy all makes of used cars and trucks. We haul away all your old cars and trucks. Will pay cash.
FREE DELIVERY ON USED PARTS WITHIN THE CITY LIMITS.
CLASS A MECHANIC ON DUTY MONDAY THROUGH SATURDAY

Ag9-tf

BOATS SALES AND SERVICE

HATCREST BOATS AND MARINA
Chrysler Outboard Sales and Service
Authorized Dealer
Complete Aluminum Boats
Repairing, Remodelling, Refinishing
Boat Storage
Winter Storage
Marina on Highway 33 at Trent River Bay at Quinte and Hatchet Lane, turn off Highway 14 just North of Meyerhill Store and Hotel
Wm. Hatchett, Owner
New and Used Cruiser Listings

S7-tf

BUSES

BUS SERVICE TO TRENTON AND AIR STATION
LEAVE BELLEVILLE
Quinte Bus Sunday and Holidays
8.00 a.m.
10.00 a.m.
2.00 p.m.
5.00 p.m.
8.00 p.m. Friday only.
RETURN FROM TRENTON
SUDES LEAVE BUS TERMINAL 42 DUNDAS ST. — 962-2241
RATHBUN BUS SERVICE LTD.
Trenton, Ont. — Phone

Jul-tf

CARPENTRY

CUSTOM CARPENTRY WORK
Remodelling — Garages
Renovations — Kitchens
Rec Rooms — Cove Plaster and Terrazo Bathrooms
L. D. MYERS AND SON
95 Everett Street
962-1599

Ag26-tf

CONSTRUCTION

CONSTRUCTION
HOMES — ADDITIONS
COMPLETE RENOVATIONS
STORE FRONTS
T. C. CONSTRUCTION COMPANY
BELLEVILLE
962-0142

Ap18-tf

McENROY — MADSEN
CONSTRUCTION LTD.
Asphalt Drives and Parking Lots
Sand & Gravel
Tree Removal — Stone — Fill
Crushed Gravel
Sewer and Septic Tank
FREE ESTIMATES
968-2220

Jy11-tf

DEAD AND DISABLED FARM STOCK WANTED

DEAD STOCK SERVICE
BURNETT FUR FARM
Free removal of all dead and crippled farm stock
Phone long distance Smith 5-6096 or Belleville 968-3021
No. 138-C-99

O6-tf

USE OUR FREE SERVICE
Dead and Disabled Farm Animals Picked Up
Fur and Hide
CASH
OF CHARGE
R. & D. DEADSTOCK
R.R. 1, Tweed
Phone Tweed 478-3713
Or 968-3617

My15-tf

DRY CLEANING

1 HOUR MARTINIZING
"The Most in Dry Cleaning"
DRY CLEANING
2 HOUR LAUNDERING
2 Days a Week, Including Saturday
COUNTER HOURS
Mon. — Wed. 9 a.m. to 5 p.m.
Thurs. - Fri. — 9 a.m. to 9 p.m.
Saturday — 9 a.m. to 5 p.m.
82 Pinnacle — 962-4747

ELECTRICAL MAINTENANCE

A Complete And Expert Service
Licensed Technical
Service For Domestic and Commercial
PHONE 968-3278

Ag13-1m

FLOOR FINISHING

MAUND'S SERVICE
Floor Finishing Specialists
961-0427 — 340 Pinnacle Street
Floors Cleaned and Waxed
Floors Cleaned, waxed and polished, Resilient tiling and wall tiling, Linoleum laying and repairing and Polishing Machines
Sales and Service, Electrical Scrubbing equipment and Vacuums
Ag29-tf

FENCING

HAVE YOUR PROPERTY
FENCED OFF
Domestic, Vinyl Coated
Commercial
or Industrial.
EXPERT INSTALLATION
FREE ESTIMATES
967-1076

Jy10-3m

FLOORING

FLOORING A CERAMICO TILE
Very Inter-Seasonal Of CERAMICO TILE — CORK FLOOR TILE — SHEET VINYL FLOORING — CARPET TILE
Commercial and Residential All Installations Guaranteed
BELLAWOOD LUMBER
643 Dundas St. East
962-4661 or 968-3062

D6-tf

CALL US FOR YOUR FLOOR COVERING

YE SHELL
—Tile-Asphalt—Linoleum Flooring.
We washing, we scrubbing.
QUITE CARPET
—Quite Carpet, Inside, outside.
Quite Vinyl
Sheet vinyl flooring.
Quite Tile
Quite Tile For Free Estimates
A & B SEAMLESS FLOORING
968-7022
32 7th Front St.

Ap21-tf

TORONTO SEAMLESS FLOORING

Toronto's Floor Today
SO WANTING
NO SCUFFING
CHARLES W. LAMBERT LTD.
962-3637 or
962-3326

F11-tf

STRADWICK'S
—Plaistek Floor
—Vina Ko
—Sheet Vinyl Flooring
—Carpet cushion — sanitone
CERMIC WALL TILE
INSTALLED BY SELF OR CALL
FREE ESTIMATES,
968-3596
130 NORTH FRONT ST.

Ag26-3m

HOME PRODUCTS

STANLEY
HOME PRODUCTS OF CAN. LTD.
Sales Representative Required
Apply in Writing
Brochures available with Christmas gift specials. Information re-proof sheets, name parties, Club raising funds — quick and easy.
For information phone —
962-7149

S10-1m

INSURANCE

INSURE WITH CONFIDENCE
BURROWS AND PEACH
GENERAL INSURANCE
Fire, Auto, Liability, Marine, Personal, Property and Bonds
96819 FRONT ST.
PHONE 968-6713

D18-tf

JEWELLERS

PRIVATE APPOINTMENTS FOR DIAMONDS
DOUG LOUNG
AT A and J JEWELLERS
384 North Front
968-2161
Let Us Put Your
"ROMANCE DIAMONDS"
In Your Life

My17-tf

MOVERS

FOR LOCAL MOVING
AND CARTAGE
MORDEN DELIVERY
968-9271

Ap13-tf

MORTGAGES

MORTGAGES

MONEYMADE 1ST AND 2ND MORTGAGES
ARRANGED ANYWHERE ON BRICK, DBUL-BRICK
FRAME HOMES and FARMS
Long Term, Low Monthly Payments
IF YOU NEED MONEY:
—To consolidate debts.
—Pay off existing mortgages.
—Mortgage coming due.
—Any worthwhile reason.
MORTGAGE FINANCING
Service Available Through 178 "A" Pinnacle St.
BELLEVILLE 968-2761
After 5 p.m. Call —
MR. D. JACKSON
968-6782
Members of Ont. Mortgage Broker's Ass'n.

My27-tf

MORTGAGES

MORTGAGES
First and Second Mortgages arranged at prevailing rates of interest.
Call
BROCK FOSTER Personally
BROCK FOSTER
REAL ESTATE BROKER
81A Coleman St.
968-8002

Ap8-tf

ORCHESTRAS

For your next dance book
CHARLIE KAMMER
AND HIS ORCHESTRA
A wide variety of music to make your party a success.
DAYTIME — 968-6575
EVENINGS — 968-6187
Members of the Belleville Conference of Musicians

My13-tf

PUMP SALES AND SERVICE

GARNET REID
SALES — SERVICE — PARTS
Pioneering Electric Flow and Wind Tite Installations Our Specialty
Water Pump Problems? Why Not Call —
968-5433
R. R. 3, Stockdale Rd. Belleville

S30-tf

PROPERTY MANAGEMENT

HOME IMPROVEMENTS
Alterations, Repairs
GENERAL MAINTENANCE
Bert Smit
3 Highland Crescent
Belleville
962-8120

Jy18-3m

RENOVATIONS

CUSTOM KITCHENS
FLOOR TILE
WALL TILE
ALUMINUM DOORS AND WINDOWS
ONE STOP SERVICE
ELECTRICAL
PLUMBING
PAINTING
HEATING
CARPENTRY
CUSTOM CONSTRUCTION CO.
BELLEVILLE — 968-6454

Ap18-tf

ROOFING

T. BAILEY AND CO.
ROOFING
ALL TYPES OF ROOFING
814 SQUARE AND UP
Steve Troughing and Siding
Chimneys Rebuilt and REPAIRED
All Work Guaranteed
FREE ESTIMATES
968-2332 — 962-2467

Jy26-tf

GEORGE BAILEY ROOFING
Has Served The Community For 17 Years
Specializing In All Types Of TAR AND GRAVEL ROOFING
FLAT ROOFS ANY SIZE
SHINGLES AND METAL ROOFS
962-5780

S7-tf

RUBBER STAMPS

All Kinds of Rubber Stamps "Custom Made"
"The Way You Want It"
24-Hour Services Available at
QUEEN SALES LIMITED
179-183 Front Street
BARRATT'S STATIONERY
Belleville 968-2741

Belleville, Ont.
THE JAMES TEXTS LIMITED
118 Front Street

SERVICE STATIONS

JIM TERWORTH'S
ESSO SERVICE — TEXACO
668 W. Dundas — 965-4143
Open Every Night Until 10 o'clock
Complete Line of Oil Products
Batteries and Tail Pipes
Texaco Under Spray
2 Class A Mechanics On Duty
Guaranteed Workmanship

Jn14-tf

SEWING MACHINE REPAIRS

SEWING MACHINE REPAIRS
ALL MAKES
Satisfaction Guaranteed
YOUR SINGER DEALER
QUINTE SEWING CENTRE LTD.
Belleville — 968-2000
Picton — 678-3811
Trenton — 965-2666

Ag30-tf

TIRES

TREPANIER TIRE
BELLEVILLE'S
INDEPENDENT TIRE
SPECIALISTS
3 DUNDAS ST. EAST
968-6366

Jy9-tf

TYPEWRITERS

THE JAMES TEXTS LIMITED
Prompt and Efficient Repairs On All Makes of Machines
Typewriters and Adding Machines For Rent
185-189 Front St. — Phone 968-6781

Ag26-tf

SEPTIC TANKS

SEPTIC TANK
PUMPING
OPEN TANKS — $30.
DIAL 393-3000

Ap26-tf

WATCH REPAIRS

EXPERT WATCH and JEWELLERY REPAIRS
By Experienced Watch Makers
Members Canadian Jewellers Association
Estimates Submitted
A. E. HUNKACUTT
175 Front Street
Over Coon's Drug Store
962-4742

My1-tf

SERVICES

DIAMOND
CLEANING SERVICE
—WINDOWS
—WALLS
—FLOORS
962-3000

Jy18-3m

SHOES

ATTENTION LADIES
WEO REQUIRE SIZE 6B to 6½B
IN DRESS SHOES
Write To Send Foot Shoes
Order Blank
BOX 327
Brighton, Ont.

Ag26-1m

TRAILER AND MOBILE HOMES

TRAVEL TRAILERS
● GOLDWALE
● CITATION
● KAMLOOPS
● RAMBLER
MOBILE HOMES
● GLENDALE
● GUERNSEY COACH
● TRAILER PARK SITES
COMMERCIAL TRAILERS
RENTS — SALES — SERVICE
Authorized Dealers
RICHARD'S TRAILER SALES AND RENTALS — 968-5555

Jn25-tf

TV SERVICE

TV SALES AND SERVICE
REPAIR CENTRE
Home and Mobile Service
● Color TV — Radio
● Color TV — Radio
Authorized Factory Authorized Depot For Admiral, RCA and Motorola
ACCURATE ELECTRONICS CENTRE
113 Front Street
962-3356 — 968-6227

S1-tf

TYPING AND DUPLICATING

SEY'S
Typing and Duplicating
Service
Fast, Efficient, Confidential
Designed to meet all Typing and Duplicating All Dundas Street East Belleville — 968-6419

Ap1-tf

UPHOLSTERING

RE-UPHOLSTERING
Chesterfield Suites
You pay only for materials as your labour is free. Choose from 6 patterns.
FAIR GUARANTEED WORK
Free Estimates — Pickup, Terms
Call 962-2467 or 962-2468
INTERNATIONAL
BELLEVILLE 968-2719
TRENTON 965-3444

Ap2-3m

VACUUM CLEANER SERVICE

HOSES — FILTERS — MOTORS ETC.
FILTER QUEEN A SPECIALTY
J. CUNNINGHAM
Old Hagerman's Garage
St. E.,
Belleville
Guernsey Filter Queen Sales & Service

Jn14-tf

VACUUM CLEANER REPAIRS
HOOVERS A Specialty
Other Makes Of Vacuum Cleaners
Sales and Service
Authorized Dealers For Hoover
Phone Tu Fit Most Cleaners
Belleville
962-2455
Trenton — 965-2666

Ag26-tf

SAVE $ $ $ $
Let Us Install A New
VACUUM CLEANER HOSE
Which Will Not Void Your
QUINTE SEWING CENTRES LTD.
Belleville — 968-2000
Picton — 678-3811
Trenton — 965-2666

Ag26-tf

WATCH REPAIRS

EXPERT WATCH and JEWELLERY REPAIRS
By Experienced Watch Makers
Members Canadian Jewellers Association
Estimates Submitted
A. E. HUNKACUTT
175 Front Street
Over Coon's Drug Store
962-4742

My1-tf

Scoharie

SCOHARIE — Unit 3 of Bloomfield United Church Women met on Tuesday afternoon in Sunday School room. Mrs. Homer Talcott opened her home to unit 1 of BUD Women on May evening.

Mr. and Mrs. Arnold Greaves, Teresa and Doreen have moved to Kingston.

Mrs. Mrs. Gerald Huff have sold their farm. They will live in their bungalow vacated by Mr. and Mrs. Greaves.

Mr. and Mrs. Carl Payne, Elmira, spent the week with his mother, Mrs. Ben Payne.

Mr. and Mrs. Garnet Blakely and baby, Belleville were Sabbath guests of her parents, Mr. and Mrs. Willet Potter.

Mrs. Leo Johnston, Napanee, spent Sunday with her mother, Mrs. Louis Peterson who returned to her daughter's home.

The Live Women's Circle met at Oreer Hall on Thursday evening.

Mrs. Joanne Marlieb and Garth have returned to Toronto to reside.

STOP KILLING YOURSELF

By Peter J. Steincrohn, M.D., F.A.C.P.
Author of "The Doctor Looks At Life"

Dear Dr. Steincrohn: Human understanding and love of their less fortunate fellow men is the first step in helping drug addicts. Remember that it can happen to anyone.

I came from a background where all materialistic educational, emotional and spiritual needs were fulfilled in every conceivable way. But 11 years ago, while being treated with morphine and barbiturates during a severe illness, I came by tragic heartbreak to addiction.

It was a living hell on earth. What made it worse was the rejection by society; which did not treat the problem in the same light as alcoholism, mental illness or cancer.

For most of those years I lived in the jungle of human waste. I took 15 withdrawals in sincere efforts to be rehabilitated. I am sick of hearing that "junkheads" are sex maniacs and killers. They are very sick people who need help. Thank God there are some who care and are trying to find the answer to their cries.

Two years ago I hit bottom. Lost my home, family, children, friends. All I had was myself and a habit. But I still had that — and more guts than sense.

I had to relearn a whole new way of life. Thanks to many doctors I pulled myself up to help myself.

For the past two years I have lived the alcoholic's code of "one day at a time." I have been free. I have found my place, now and old friends, acceptance by my family and loved ones. And since, have married a wonderful man whose love and understanding has been the most vital instrument in my life. Soon I will have my children by him.

For the sake of others, Dr. Steincrohn, I hope you will print this letter. There should be more centres of hospitalization. More half-way houses to promote cure. I think my history will encourage other addicts to "get off the bottom."
— Mrs. S.

* * *

For Mrs. Y.: Here is a four-point guide by which you may assess your son as a possible suicide risk. If only suicidal thought is expressed, no immediate action is necessary except recheck by his doctor. If he actually indicates a method of self-destruction, a psychiatric should be consulted. If any action is taken to prepare for suicide, help of a psychiatric should be called and the patient protected from himself by hospitalization. One attempt is not always made and other attempts more likely. It's important. Mrs. Y., that you do something about your son now.

* * *

Dear Dr. Steincrohn: My daughter, now 20, had a severe case of acne in her teens. It has left her face with many pockmarked scars. It has become an emotional problem with her now. She has been attractive and popular, although lately she has been confining herself to the house and hardly goes out. Can you help? — Mrs. W.

COMMENT: Perhaps you have overlooked previous replies to similar problems. I suggest a dermatologist or plastic surgeon for consideration of "dermabrasion" (planing the skin) or "chemical peel." Such procedures have been successful. Maybe your daughter can look forward to much improvement — physically and psychologically.

* * *

For Mrs. L.: I doubt that the "strawberry mark" on your child's face requires treatment at this time. They tend to disappear spontaneously. But this is a matter for your dermatologist or pediatrician to decide.

Love and Understanding Prime Needs of Addicts

Council Aims to Shoot Down Misconceptions About Poverty

OTTAWA (CP) — The Economic Council of Canada has raised the question of whether the Bank of Canada and the federal government would be on the right medium-term track if they tighten further the already restrictive fiscal and monetary policies to try to overcome inflation.

Its sixth annual review released today says the principal result of more stringent demand-policy restraints this year "might well be seriously misfimed" and lead to a poor economic performance in 1970.

In effect, this would be the so-called "economic overkill" which some economists have been warning about recently. It means that the efforts of the central bank and the government to slow economic growth and contain price and cost increases could be so severe they would push the country into a recession.

This would lead to a sharp jump in unemployment and a general drop in economic expansion.

The council devotes only a brief part of its review to the situation, but it notes that the tight policies of the central bank and the government are aimed at curbing the demand side of the economy.

It says of this:

"In Canada, it is difficult to maintain that current inflation is a reflection of excessive demand pressures, for the Canadian economy has been operating with at least a moderate over-all margin of slack since 1967."

On the other hand, inflation in the United States is "very much one of excessive demand," made worse by the Vietnam war.

"Until some easing of price and cost increases takes place in the United States, Canadian policies to deal with domestic price and cost problems will be handicapped.

"Further fiscal and monetary unemployment and economic slack with no more than marginal effects on current rates of increase in prices and costs."

Furthermore, the council says, tighter restrictions in Canada now would have their main impact on the economy next year.

"And if excess demand pressures in the United States are brought under control by the latter part of 1969, the principal result of stringent demand-policy restraints in Canada this year might well be seriously mistimed in that the economy into a poor economic performance."

In other sections, the review says short-term conditions sometimes need unusual measures to counter them, but it also repeatedly emphasizes the lag time between implementing an economic policy and its effect being noticed.

"The council is apparently telling people you don't drive a car by watching the left-front fender," said one economic spokesman.

"You've got to look ahead."

Performance Plus Economy

Subtle exterior differences distinguish the 1970 Sunbeam coupe, above, from the high-line Alpine GT. A new, thin sill cap moulding replaces the wide GT style and the window reveal mouldings are slightly narrowed.

High Unemployment Among Young Termed Waste of Valuable Resource

OTTAWA (CP) — Continuing high unemployment among the younger Canadians represents a potential source of social instability, as well as a waste of some of the country's most valuable human resources, the Economic Council of Canada says.

Its sixth annual review made public today says unemployment in 1968 among men under 25 averaged 9.7 per cent and calls for much more effective measures to get them jobs.

It also says that over-all employment will have to grow faster during the next few years than in the past just to provide jobs for people coming on the labor scene.

It forecasts that employment will have to rise by three per cent a year, just to keep up with the anticipated growth in the labor force, and even more quickly to reduce unemployment levels.

The growth rate was 2.1 per cent last year.

The council says recent unemployment rates of four or five per cent are too high to be tolerated.

"The employment increase in 1968 was less than 160,000, compared with 230,000 in 1967 and 290,000 in 1966. And in 1967 and 1968 together, unemployment rose by more than 100,000, in contrast to a decline of about 200,000 over the preceding five years."

Accidents, Not Sickness Kills Most Young Adults

OTTAWA (CP)-Canada should consider spending more money on reducing accidents among young adults rather than on health care to try to extend their life expectancy, the Economic Council of Canada says.

The sixth annual review made public today says accidents, especially cars, are the major cause of death in this group. So money might be better spent on reducing the frequency and severity of accidents.

The review says Canada's spending on health now is among the world's highest on a per capita basis. By 1975, it is projected to total nearly $5,000,000,000, about double the 1967 level.

This projection is based on the assumption that all provinces will have entered the federal medical insurance plan.

The council estimates the annual growth of consumer expenditure per capita for the 1967-75 period at 3.6 per cent. It says this would produce a 1975 level of consumer expenditure of over $2,500 per person in terms of the purchasing power of the dollar in 1967, when consumer expenditure averaged $1,910

Substantial Increases In Living, Spending

OTTAWA (CP) — Average Canadian living standards, as measured by the per capita volume of goods and services available, is expected to rise about 35 per cent between 1967 and 1975.

In its sixth annual review of the economy made public today, the Economic Council of Canada also predicts the volume of consumer spending in Canada will rise by 50 per cent in the same period.

It projects an annual average increase of 5.3 per cent that would push consumer spending on goods and services in 1975 to $39,000,000,000 in 1967 prices from $29,000,000,000 in 1967.

The council estimates the annual growth of consumer expenditure per capita for the 1967-75 period at 3.6 per cent. It says this would produce a 1975 level of consumer expenditure of over $2,500 per person in terms of the purchasing power of the dollar in 1967, when consumer expenditure averaged $1,910

Price, Cost Increases Diluting Hard-won Gains

OTTAWA (CP) — Price increases in Canada remain seriously out of line, the Economic Council of Canada reported today, as it reiterated its price goals which it admitted are "extraordinarily difficult to achieve."

"Unacceptably high rates of increases in prices and costs are diluting many of the hard-won gains achieved by Canadians since the beginning of the 1960s."

Canada's efforts to slow the increase would be handicapped until there is some easing of increases in the United States, the council said.

While the council reiterated its goal of holding price increases to two-per-cent a year, it said this would be virtually impossible to attain, consistent with other economic goals, until there are "much more effective supply policies."

The two-per-cent goal has not been achieved in the entire post-war period.

It was difficult to argue that inflation in Canada is due to excessive demand "for the Canadian economy has been operating with at least a moderate over-all margin of slack since 1967." But in the United States, said the council, the problem is caused by excessive demand and recent increases in that country have generally been higher than in Canada.

"Another change is the marked shift in expectations and attitudes about price trends, in the past year or two, a much more marked inflationary psychology has emerged in Canada and the United States. Expectations of continuing substantial price increases are apparently being taken increasingly into account in the markets for some goods and services as well as in the markets for labor and capital. In these circumstances, resistance to price and cost increases tend to be relieved."

With prices increasing by about four per cent last year, it is a matter of increasing concern, says the report.

Wheat Export Outlook Dim

OTTAWA (CP) — The Economic Council of Canada foresees a discouraging future for Canada's wheat exports.

The present difficulties which have caused "a very serious economic situation in the Prairie provinces," are not basically temporary, says the Council's sixth annual review.

"In other words, the present Canadian situation reflects basic underlying changes in the world grain economy that could produce virtual stagnation for future grain exports."

Exports up to 1975 may not be any higher than the 1967 level, says the report.

"It is clearly necessary to seek international restraints on subsidized trade and to seek a closer tailoring of Canadian products to buyers' requirements."

Canada faced major adjustments to its agriculture economy. "This implies a need to shift resources out of wheat production and into other forms of farm production—as well as further shifts of resources out of agriculture and into other types of economic activity."

Canada's situation is particularly difficult, says the report, because of its concentration on bread wheat. Prospects for this wheat are less encouraging than for feed grains.

The report says that wheat sales to Russia fell off more rapidly than expected because of increased production in that country—"a factor also tending to reduce Canadian grain exports to East and West Europe."

There has also been increased grain production in developing countries, due to new seeds, new methods and favorable weather.

Bumper crops in many countries and a softening of world markets have resulted in large carryovers and a decline in prices.

While some of these factors may be temporary, says the report, the prospects for Canadian grain exports, "do not appear to be encouraging."

In recommending a shift of agriculture resources to other areas, the council says it will be important to facilitate the shift "so that inequitable burdens of adjustment do not fall on individuals."

"Organizations such as the new Canada Grains Council should be encouraged to maintain a continuous review of long-term developments and prospects on a thoroughgoing basis, so as to provide the best possible advice on how the grain economy ought to adjust to rapidly changing world grain conditions."

ANNOUNCEMENT

LINDA HADLEY
(nee Hedger)
formerly of
A LA VOGUE
has joined the staff
of Rodney Coyne's
Hairdressing Salon

— RODNEY —
Located at
145 College St. West,
Belleville

Linda invites her regular, and new customers to call for an appointment.

962-4711

"Invest in stocks? Who, me?"

Buying stocks is not *only* for the wealthy. You too can benefit from our experienced and aggressive trading operation specializing in high performance stocks. Why not give us a call?

Our aim is to make your money make money.

BARCLAY & CRAWFORD
LIMITED
Business Established 1902
56 Bridge Street East, Belleville
Telephone: WO-8-5581
Registered Representatives—Mr. A. McLean Haig and Mr. Roger G. Porter
In Trenton Contact—Mrs. A. A. Cullin, Tel. 392-5150

RODNEY COYNE
Announces
His Hairdressing Salon
Will Be Located at
145 COLLEGE STREET WEST
Belleville
Appointments Phone
962-4711

RODNEY

INCREASE LIVING COMFORT
ROOM ADDITIONS
SAVE! COSTS WILL NEVER BE LOWER THEN NOW!

No need to move . . . just add on. Imagine, one, two or even three extra rooms in your present home. Now, before winter and the holidays arrive, add that much needed living space and increase your property value at the same time. Select from several attractive plans . . . You can depend on us for a faster and better job for much, much less . . . plus we guarantee all of our construction.

FREE ESTIMATES SAVE NOW CALL 962-6143

● Lots Available Too ● Home Owner Mortages Available

T.C. Construction Co.

9 ALFRED DRIVE — HOME RENOVATION SPECIALISTS

● CUSTOM HOME ● COMMERCIAL RENOVATIONS ● GARAGES ● COTTAGES etc.

The most Beautiful Homes of them All... Viceroy

THIS IS THE TERRIFIC NEW OAKDALE

INVENTORY CLEARANCE
OF LOW COST HOMES
YOU CAN SAVE $1.000.00 OR MORE
5% DISCOUNT ON ALL HOMES
DOUBLE GLAZING FOR ALL SLIDING WINDOWS, FALL DELIVERY ONLY

Dear Sirs: Enclosed is $1.00. Please send me your new 1969 full-colour catalogue of homes.

NAME .....

ADDRESS .....

CITY .....

PHONE
I Presently Own a Lot ☐ YES ☐ NO
MAIL TO:
Viceroy Construction Ltd.
MR. ALLAN LONG
210 MIDWEST ROAD,
SCARBOROUGH, ONTARIO.
PHONE 751-4271

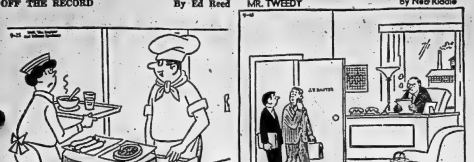

"Oh, nurse, how do I find my wife's room?"

"Remember, he's tough! Selling him something is like trying to sell a double-breasted suit to a guy with a Phi Beta Kappa key."

Indians to Use Federal Grants To Strengthen Policy Opposition

PORT ARTHUR (CP) — Indians may be fighting the proposed new federal Indian policy with a federal grant of about $53,000.

The annual meeting of the Union of Ontario Indians was told Saturday by John McGilp, regional director of the Indian affairs branch, that a grant of $1 for each Indian in Ontario will be made.

The grant is being made to assist the UOI in building a sound organization, he said.

But Chief Frederick Plain of Sarnia, newly-elected union president, said the grant will help establish better communications between Indians and set up regional workshop meetings where real issues and problems can be talked over.

He said top priority will be given to uniting Ontario Indians against the proposed federal Indian policy before the government can begin to carry it out.

Discussion during the meeting indicated one of the biggest problems facing the UOI is the lack of communications between not only the Indians in southern and southern Ontario, but even neighboring Indian reserves.

Delegates charged the federal government appears to be trying to divide the Indians by "trying to sell" the policy to individual Indians or individual reserve leaders instead of bringing Indians together to discuss and develop a consensus.

The federal grant was the second of more than 50,000 announced at the meeting. Earlier, Indians were told by telephone that Ontario is granting $54,400 for a study by UOI of conditions on reserves.

Robert Bennett, who recently resigned as commissioner of the United States bureau of Indian affairs, said U.S. Indians continue to be treated as pawns between the federal and state governments.

Delegates were eager to hear him because of the similarity between the proposed Canadian policy and one begun in the U.S. in 1953 and abandoned in 1958.

Mr. Bennett, an Oneida who graduated from an Indian boarding school, said the psychological effect of the 1953 policy was even more damaging than the practical effect, in which communal Indian land was broken up and distributed to individual Indians.

"It, in effect, said that you are no longer an Indian tribe and you are no longer an Indian.

"This is what upset the Indian people more than anything because they felt that this was a way the government was using to destroy Indians as a people."

Under the proposed Canadian policy, Canada's 237,400 registered Indians will be put on the same legal footing as all other Canadians. The government wants to end the reserve system and give Indian bands ownership of the lands they now occupy.

Also, the Indian Act would be repealed and the Indian affairs branch would be abolished within five years.

Pt. Anne

Mr. Frank MacDonald is a patient in the hospital.

The Roy Chisholm family has moved into the house recently vacated by Mr. and Mrs. Allan Colden.

Michael Akey and Dana Akey attended the sports celebrity dinner held at Club Canara recently.

Mr. and Mrs. George Barnett, Kim and Lisa were guests at the Milton Akeys.

Mrs. Floyd Henderson is vacationing with her niece at Englehart.

Mrs. Bonita Bradshaw and Denise of Cape Breton spent their vacation with relatives in the area.

Jeane Dixon's Horoscope

For September 16

Your birthday today: A year begins now of constant movement, shifting positions, new technology in your field. All require you to stay on your toes for opportunity. Business and emotional development thrive side by side, often competing for your time at critical moments. Today's natives frequently are misunderstood as they do not mingle comfortably or else often suffer the difficulty of lacking full self-awareness.

ARIES (Mar. 21 — Apr. 19): There is much that escapes the eye today — take nothing for granted. For once the most comfortable way is probably the most productive. Somebody nearby has a windfall, and it sets you thinking about your own situation.

TAURUS (Apr. 20 — May 20): Your position is stronger among strangers and influential people than among your own kin and associates. Adapt at home while displaying a bold surface in public. Today's conflicts pass quickly if treated as temporary.

GEMINI (May 21 — June 20): Nobody quite understands what is bothering you, so it is better to expect nothing of anybody. Your imaginatives races; write down what comes to you — perhaps it's a poem which needs only touching up. No squabbling this evening.

CANCER (June 21 — July 22): Everything comes to you today if you stay calm. Have music around you. Put your leisure moments into definite planning for the future. Make a grand outline; begin filling in the possibilities.

LEO (July 23 — Aug. 22): This is one of your creative, lucky days. Older people are helpful now with your suggestions. Improvements in your home, new clothing combine to uplift your morale.

VIRGO (Aug. 23 — Sept. 22): A series of incidents begin related to progress from the status quo to a new status within the year. Resolve to make positive thinking a lifelong habit. Start a survey to find out what you could do with current resources, but keep it tentative.

LIBRA (Sept. 23 — Oct. 22): According to the soundness of your plans and your efforts to make them work, money matters probably turn out extremely well. Take a friend with you while shopping. Buy new clothing now.

SCORPIO (Oct. 23—Nov. 21): Make your sales presentation, offer your application. Friends are full of information, most of which is incomplete or unsuited to your purposes. Tomorrow is apt to be a day for decisions, so think about your resources this evening.

SAGITTARIUS (Nov. 22 — Dec. 21): Today is favorable for signing agreements relating to your home and its improvement. Your career quietly inches up a notch. Follow your intuition and idealism rather than conventional logic.

CAPRICORN (Dec. 22 — Jan. 19): Friends manage to involve you in matters you had not planned. One of them has something to celebrate. Calmly thread your way out of this entanglement. Bargains, items for entertaining, can be picked up today.

AQUARIUS (Jan. 20 — Feb. 18): Nobody offers much help, but you can improve your career on your own initiative. Make it clear and precise when you say what you want.

PISCES (Feb. 19 — Mar 20): If you are on the right track, everything falls into place in an extraordinary way. If it doesn't turn out thus, then you must reflect seriously to find where you got off the direct path. 5

IT'S ONLY TWO WEEKS AWAY...

BELLEVILLE WEEK

FRIDAY – SEPT. 26th TO SAT., OCT. 4th

PROGRAM

FRIDAY, SEPT. 26: Masquerade Ball, Bleecker Hall, Belleville Women's Liberal Association.
Judo demonstration, Bleecker Hall, 10 p.m.

SATURDAY, SEPT. 27: Belleville Theatre Guild Rummage Sale 9 a.m. - 9 p.m.
Yacht Club Invitational Regatta (tentative date).
Opening Glanmore Art Gallery and Museum.
Medical Symposium, Belleville General Hospital.
Parade: East Hill Playground to Fair Grounds
Kiwanis Ladies' Night, Belleville Club.

SUNDAY, SEPT. 28: Belleville Flying Club Treasure Hunt.
(Visitors are reminded the unveiling of the RCAF memorial will take place at Battle of Britain ceremonies at CFB Trenton on this afternoon).
Hastings County Museum Open House, 1 - 5 p.m.

MONDAY, SEPT. 29: Civic Day
Official opening dinner, Bleecker Hall.
Dance, Bleecker Hall, 9.30. Public invited.
Piano Clinic, Reg'd. Music Teachers, 7.30 p.m.
Open House, IODE, Kiwanis Centre, 8 p.m.

TUESDAY, SEPT. 30: Tulsa Oilers hockey game.
Dance, Bleecker Hall, 9.30. Public Invited.
Hospital Auxiliary tea party and fur fashion show, 2.20 p.m.
Beta Sigma Phi Fashion Futurama, Centennial School.
Official Opening Tim Horton Donuts.

WEDNESDAY, OCT. 1: Labor Council Street Dance and Corn Roast, Market Square.
Talent Auditions (Ted Mack Scout in attendance).

THURSDAY, OCT. 2: Open House, OBC, Alumnae Reunion, 3.30 - 9 p.m.
Top Ten Amateur Acts, Centennial School.

FRIDAY, OCT. 3: Young Belleville Stages Happening, Bleecker Hall.
OBC Alumnae Dinner, Sun Valley, Awards.

SATURDAY, OCT. 4: Industrial Commission night.
Official Closing Dinner

(All Dances are co-sponsored by the Belleville Week Committee and the Recording Industries Music Performance Trust Fund, through the co-operation of the Belleville Federation of Musicians Local 357).

There Is Still Time to Have Your Activity Included in the Program – Contact

MRS. TOM HOOKINGS TODAY AT THE INDUSTRIAL COMMISSIONER'S OFFICE – 968-6481

REMEMBER . . . .

"TOMORROW IS HERE — IN BELLEVILLE"

Charged in Kidnapping

Gary Adams (left) and John Rogan sit in back of police car early today after being charged along with three others, with the kidnapping of Mary Nelles. The five, who live at the same address in Toronto, are to appear in court in Whitby, Ont., Tuesday to face charges of kidnapping and conspiracy to kidnap. (CP Wirephoto).

Nelles Attend Church Service While Police Guard Money

TORONTO (CP) — Mary Nelles went to church with her husband Cliff Sunday while police guarded $200,000 at Barrie and six young bachelors accused of holding her for that amount in ransom waited in jail at nearby Whitby for a Tuesday court appearance.

The only physical reminder of Mrs. Nelles' 28-hour ordeal, which ended Tuesday afternoon with payment of the ransom and her release, was a scrape on the left side of her nose caused by a chafing blindfold.

But she said in a statement Saturday it was a "great shock" to learn that one of those charged with kidnapping and conspiracy to kidnap is "someone well known to the family and neighborhood."

He is Gary Adams, 26, a former boyfriend of Mrs. Nelles and a family friend. She denied published reports they had ever been engaged.

Arrested along with Adams Friday, following discovery of $200,000 under a wheelbarrow near a cottage in the Muskoka resort district, were four fellow-residents of a plush midtown apartment building. A Toronto policeman was arrested Saturday.

The others charged are Ralph Cameron, 25, who worked in a printing office operated by Adams; Michael Whiteside, 24, a printing salesman; John Rogan, 30, a real estate salesman; Peter Burns, 23, a transport company employee; and Constable Richard Yeowart, 28.

The six, being held without bail, are expected to be remanded to a later date when they appear at 10 a.m. Tuesday in the provincial criminal court for Ontario County at Whitby, 15 miles east of here. The Nelles' Claremont home, where the kidnapping took place, is in that county.

Constable Yeowart's parents, after learning of his arrest at their home where he also lived, cut short a Vancouver vacation and flew home to arrange for his defence.

OPP Constable Ernest Bond described how he discovered the money.

"The wheelbarrow looked like it hadn't been moved in 20 years," he said. "It was just off the path and barely fitted between two trees.

"I turned it over, saw the new green garbage bag, put the wheelbarrow over it again and called for Sgt. Jim Simmons. . . . We looked at it and I saw a $20 bill through the plastic. . . ."

NATO Allies Ease Export Controls On Strategic Goods

LONDON (AP) — Fourteen North Atlantic Treaty Organization allies and Japan have agreed to relax controls on the export of many strategic goods to the Soviet Union and its Communist partners in Europe.

Diplomats, reporting this Sunday, said the allies also decided the new easements should not be applied to Communist China, North Vietnam, North Korea and the pro-Peking European Communist state of Albania.

The accord was said to have emerged only after Japan argued in favor of applying the same standards to China and the Soviet Union.

The chief effect of the new agreement will be to make it easier for East European states to buy certain types of commercial computers, rare metals and their alloys, chemical and petroleum equipment, a wide but careful defined range of industrial, electrical and transportation goods and specific categories of electronic and precision instruments.

The broad International agreement revising allied export controls was reached after months of hard negotiating by a Paris-based body known simply as the Co-ordinating Committee. It consists of all NATO states minus Iceland—but plus Japan, a major pro-Western industrial power.

The committee's role is to oversee general allied policy which is to deny Communist countries any commodity, or technical data that would strengthen their war-potential and thus jeopardize the security of the West.

Pot Puffers, Nude Dancers Help Revive Rock 'n' Roll

TORONTO (CP) — Rock'n' roll was alive and loud at Toronto Varsity Stadium Saturday as a new generation welcomed an old sound.

Some of the big names of the rocking '50s—Bo Didley, Little Richard, Jerry Lee Lewis and Gene Vincent—were billed along with newer groups such as The Doors, Cat Mother and John Lennon's Plastic Ono Band.

The 12-hour program, billed as a rock 'n' roll revival, started off under sunny skies with about 4,000 fans sprawled on the football field or sitting in the stands of the 20,000-seat stadium. But by midnight the crowd had swelled to about 10,000 as marijuana odor permeated the area.

Among the audience were persons who danced naked and bikini-clad girls with painted bodies.

Police said no arrests were made although several persons were removed from the stadium.

Beatle John Lennon appeared late in the evening with the Plastic Ono Band, a new group which includes his Japanese-born wife Yoko Ono.

MOVE TO COUNTRY

Some 300,000 residents of El Salvador have emigrated from over-populated areas into sparsely settled parts of Honduras.

Leslie's Kid Stuff

Good fit in a "going" style.

A neat little style for girls. Comfortable crepe soles. Practical. Particularly because the crepe soles are repairable. Child's, misses and pre-teen sizes and widths. Priced from $9.99 to $11.99. See them.

LESLIE'S
SHOE STORE LIMITED
Where the right fit means more that just the right size.
255 Front Street 962-5359

1,300 people just quit

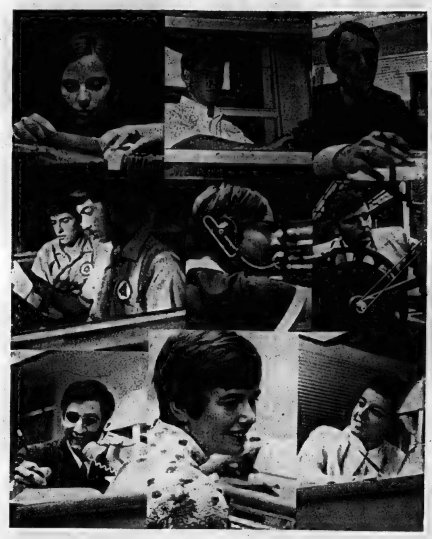

They're students.

That's why we're not concerned. In fact, we expected it. These students—three percent of all our employees—came to work with us at Bell for the summer. We liked having them, and we hope they'll come back again. Stay longer. But they have studies to complete first. So we want to take this opportunity to wish them the very best.

BELL CANADA

Bell Canada

Built, managed and owned by Canadians

Experts at moving you across a continent

FOX CARTAGE AND STORAGE LTD.
A Division of Tippet-Richardson "The Friendly Movers"
Moving • Storage • Packing • Shipping
Agents for Allied Van Lines

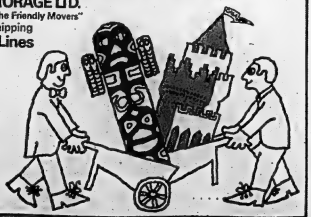

FOX
Phone today for free estimate

BELLEVILLE — 392-1241
TRENTON — 392-1241
98 Dundas St. East
PICTON — Zenith 3-1000

Core Renewal

Trenton 'Super Block' Would Encompass Old Post Office

By ELMER BONTER
Staff Reporter

Trenton Developers interested in upgrading the town's central core proposed to council last night the first real serious plan to rehabilitate the old post office site and two properties on either side of it.

All but one councillor voted for granting the developers an exclusive option so necessary details could be effected before a final agreement was considered.

Councillor Gerald Weaver asked to have his objection noted. "I think it's further confusion being added to the confusion," he observed.

Councillor Weaver also voted No on Councillor S. R. Ketchenson's motion the council committee continue dealing with the representative for the developers in order for him as the chairman to report to council from time to time while the option is in effect. The motion carried by 5-1 approval.

The general government committee was authorized to find a use for the town-owned post office property last February.

The former federal government building became the property of the town when the majority of the people voted in favor of council using tax money to purchase it.

The scheme unveiled by G. J. Forrest, the special project manager for Revenue Properties Central Development Limited of Toronto, outlined the advantages of combining a new commercial complex with a downtown civic square of ultra modern design.

The developers referred to their imaginative proposal — a super block containing commercial facilities and banking and retail outlets. The distinctive looking post office clock tower would remain intact as a tall stone column separating two banks fronting on Dundas Street.

The developers asked to enter into agreement with the town in order to complete their proposal. The time limit on an exclusive option suggested by them is in effect from Sept. 16 for a period of 120 days. The purpose of the agreement was spelled out as follows: (a) to negotiate leases with two banks, (b) to open negotiations with several prospective office tenants for 10,000 to 15,000 square feet of "net rental area", (c) to open negotiations with local prospective retail owners, (d) the securing of several properties

TRENTON
(Continued on Page 3)

THE INTELLIGENCER
Founded in 1834
Merged in 1930 with
The Ontario, founded 1870

The Intelligencer

THE WEATHER
Wednesday: Cooler — Showers. High 70. Low 60.

Second Class Mail
Registration Number 1716

BELLEVILLE, ONTARIO, TUESDAY, SEPTEMBER 16, 1969

10c Per Copy*

OMB Authorizes Rezoning Hearing

Oct. 27 Plaza Review

Monday, Oct. 27, has been set for an Ontario Municipal Board rehearing on the city's application for rezoning in the North Front Street area to permit construction of the much talked of $3 million shopping plaza.

At the same time the OMB will review its decision granting approval of Thurlow township's zoning bylaw which would allow construction of a shopping plaza north of Highway 401.

The Oct. 27 date was set yesterday in Toronto when counsel for the various par-

OMB
(Continued on Page 3)

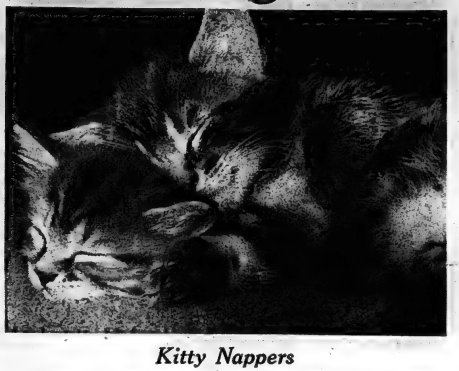

Kitty Nappers

Happiness is a fuzzy kitten — and security is having a friend stay overnight — or so says Charlie Brown. For these two furry felines, happiness and security are found through togetherness. So who cares whether the world is a mess — things always seem better after a cat nap.

United Appeal

United in appeal these attractive young Bellevillians Thursday night will vie for beauty queen title at Zwicki's Island. Last night they lined up to hear contest instructions for event which will be a highlight of city's United Appeal Campaign.

Baby Quad Dead

VANCOUVER (CP) — One of the quadruplets born Saturday to a 25-year-old Vancouver housewife died early today and another is in poor condition but "holding his own."

No details were available on the death of the two pound 7½ ounce girl, the first of the four born to Mr. and Mrs. James Larmer.

A hospital spokesman said a two-pound 6¾ ounce boy, the third born, was in poor condition but "holding his own and maybe a little better."

The other two babies—both girls—are in fair condition.

Dr. R. H. McNaughton, who delivered the quads at St. Paul's hospital here had said late Monday that if the quads could get through the next 24 hours they would probably survive.

News Briefs

NEW YORK (AP) — Svetlana Alliluyeva says her father Joseph Stalin "knew exactly what he was doing" when he carried out the bloody purges which shook the Soviet Union before the Second World War.

"My father was not mad, at least not in the 1930s," Mrs. Alliluyeva said in an interview Monday.

"He was just ruthless. He knew that the party was filled with opposition to him, that people would move against him if they could. He simply destroyed all of the opposition with complete ruthlessness."

* * *

TORONTO (CP) — The Canadian Union of Public Employees says janitors and other non-academic employees of the University of Toronto should have a voice in running the university, access to the faculty club and free tuition for their children.

* * *

SAIGON (Reuters) — Vice-President Nguyen Cao Ky has threatened to bring back public executions for those "who dare to act against" the government's austerity measures to curb inflation.

Ky told reporters Monday: "If need be, we will re-establish sand-bagged execution places. If it is necessary to shoot 100 men to save tens of millions of people, then we will do so."

"The last public execution by firing squad for economic crimes was about 18 months ago when a businessman was shot in the courtyard of a Saigon prison, opened to the public for the occasion.

'To Kill Queen' If Jailed Arab Not Set Free

THE HAGUE (Reuters) — Police took maximum security measures here today to protect Queen Juliana during the annual opening of Parliament after anonymous threats on her life.

The threat was contained in anonymous telephone calls in newspapers and the Dutch news agency. It said if an "arab freedom fighter" now held by police is not released, "Queen Juliana will die."

"We are prepared for any eventuality," a police spokesman said.

Police are holding Taysir Ali al Attar, a 15-year-old Arab boy from Jordan, who was arrested here Sept. 8 after a bomb was hurled at the Israeli embassy.

The bomb missed and damaged the home next door of the first secretary of the West German embassy.

The attack coincided with similar incidents in Bonn and Brussels.

Kidnap Suspects Remanded

WHITBY, Ont. (CP) — Six young Toronto men charged with kidnapping and conspiracy to kidnap Mary Nelles were remanded today to Sept. 23 at an appearance in provincial court.

Judge Harry Jermyn set bail for each at $50,000 property or cash despite arguments by defence counsel that the amount was too high.

Each of the six men was re-

BAIL
(Continued on Page 3)

"What we need is an Anti B and A device.'

Belfast Wall Coming Down

BELFAST (AP) — The British Army today announced the start of the dismantling of barricades in the Falls Road district of Belfast and said three battalions of troops had moved in to "provide massive protection" for the Roman Catholic inhabitants.

Lt.-Gen. Sir Ian Freeland, British Army commander in Northern Ireland, said the dismantling operation began after talks with the Ulster government and in accordance with procedure worked out last week with Belfast's civil rights leaders.

The Falls Road area was the scene of some of the worst riot-ing in Belfast last month.

Barricades were being removed, in some cases by the troops themselves, in Davis Street and in some other streets around the Davis Tower block, the army said. In some instances, army officials said, the local population was helping the troops take down the obstructions.

But in Gilford Street a crowd of women and children sat in front of their barricade singing and chanting civil rights slogans and refusing to allow the removal of the barricade.

A Roman Catholic citizens' committee indicated today that Belfast's Catholics were ready to remove their barricades, but later it withdrew the statement.

The Central Citizens' Defence Committee called a meeting tonight to vote on the matter.

The barricades stay until we've made a democratic deci-

sion," said Jim Sullivan, chairman of the committee.

He was replying to Bishop William Philbin, the Roman Catholic bishop of Down and Connor, who toured the barricades and told the men behind them:

"These barricades must come down now. We will not be bullied into keeping them by a small minority."

Today's Chuckle

A great contradiction of our age is the fact that the stainless steel razor blade and the tipple came into being about the same time.

THE WEATHER

Synopsis: Cooler air over northern Ontario is edging its way southward. Most of the lower lakes regions will stay in the warmer air throughout day today, turning cooler overnight. By Wednesday all of Ontario will be in cooler air.

THE TEMPERATURES

	Max.	Min.
Today	75	51
Year Ago	78	55

Oh Canada, Where Are You Going? Washington's Watching

OTTAWA (CP) — The public and private sectors of the Canadian economy are going to have a lot to live up to if people are going to achieve a potential living-standard increase of 35 per cent during the next five years offered by the Economic Council of Canada.

By coupling its promise of a better life for all Canadians with warnings of the urgent need for setting up priorities to allocate the use of the country's economic resources, the council has made it clear that there will be no easy rewards in store in the future.

The biggest problem, the council says, is that the country has no clear idea of where it wants to go or what economic goals it wants to achieve.

When the council's first review came out in 1965, it set out specific goals, such as annual price increases of two per cent a year and a maximum unemployment rate of three per cent.

Neither of these targets has been achieved in recent years and the latest review does not offer fresh specific objectives.

Instead, it poses these questions:

"What will be society's preferences as we go forward into the 1970s?

"Can they be reconciled to our resources?

"If our goals exceed our means, will priorities be established on the basis of a clear understanding of the options and possibilities?

"Or will they emerge out of a confusing welter of conflicting claims and pressures?"

The council attempts no answer to these questions itself, but it says the best reply can come from "effective machinery for a continuing appraisal and re-appraisal of society's changing needs and preferences within the context of an over-all framework of national goals and objectives."

Immediate reaction to this call—by no means new, or unique to the economic council —was that it's fine in theory but where is it going to start.

WASHINGTON (CP) — Canada's economy, as viewed by experts of the United States embassy in Ottawa, "is expected to continue expanding through the remainder of 1969."

But the pace will "probably slacken" as real growth declines from the rapid rate set in the first quarter "and some progress is made in curtailing inflation."

The assessment comes in the embassy's semi-annual economic trends report, reviewed in the current issue of International Commerce, a weekly published by the U.S. commerce department.

"Growth this year is being supported mainly by increased business investment in plant and equipment, which has resulted in a continued rise of imports," the report says. More than two-thirds of those imports come from the U.S.

The growth of imports from the U.S. "is expected to keep up as long as the Canadian investment boom continues."

Charting A Course

Lou Noel and his wife Grace, of Brighton, pore over Loyalist extension program details last night. They were among prospective students seeking advice on courses as registrations opened for night classes at community college.

Night School Family Affair

By HARRY MULHALL
Staff Reporter

Adrianus Vogt came to Canada from Holland 10 years ago.

He wants to further improve his English and last night Mr. Vogt — caretaker of a Belleville church — sought out a course at Loyalist.

Lou Noel and his wife Grace live at Brighton. They also were at Loyalist last night.

They're a working couple. Mr. Noel with the armed services administration at Canadian Forces Base, Trenton, his wife in the office of an insurance adjuster.

Both were seeking courses that might profit their career futures.

Mr. Vogt and the Noels had at least one thing in common: They were representative of the diversity of people and personal reasons which will make up the Quinte area's most sophisticated night schools.

They were among the steady flow of applicants last night as Loyalist began registering students for its 1969-70 extension course programs.

"Certainly there's a tremendous interest in the community in the courses," says Loyalist president J. K. Bradford. "It's off to a good start."

He expects enrolment in night courses this year could settle between 500 600.

Last night some 50 students registered their applications in various courses.

However, it may be some hours before the total enrolment is registered.

College staff members will stay on duty for the next "two or three nights," says the president while, following last year's pattern, registration

Potential students now can sort through the curriculum and confer with college officials on the likeliest courses to take.

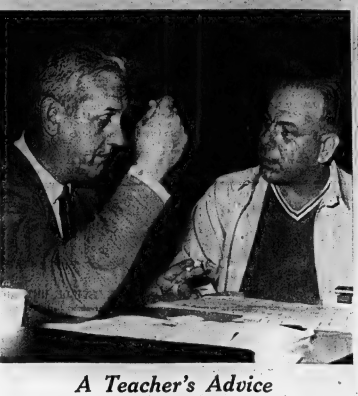

A Teacher's Advice

Loyalist instructor William Buckley chats over course possibilities with Adrianus Vogt, Belleviilian seeking language studies. The community college opened night course registrations last night and more than 500 students may register, says a spokesman.

Second Phase of BGH To Start Next Spring

Work on the second phase of the building program at Belleville General Hospital is expected to begin next spring. Hospital Administrator Philip Rickard told Belleville Rotarians who were guests of the hospital at dinner last night.

The work, joining the old and the new areas of the hospital, will involve construction of the laundry, stores and administration building after demolition of the east and south wings.

Cost of the project is approximately $2,000,000.

Mr. Rickard said a new 54-bed ward for long-term patients will be opened next month, providing in all accommodation for more than 100 in this category.

Following the dinner, members of the administrative and medical staffs conducted the Rotarians on a tour of the hospital which has been a source of much interest to hospital authorities throughout Canada.

Mr. Rickard praised the spirit of the staff at Belleville General, the interest they show in their departments, and noted that many hospital representatives from the province and beyond have visited it.

Rotarians learned that the Hubbard Tank they financed for patients requiring physiotherapy treatment will be opened for use officially next month. However, Mr. Rickard said it had been used once already for a patient who had suffered 50 per cent radiation burns.

The equipment has proved invaluable in this case, the patient previously having had to go to London, Ontario, for treatment.

Fire Fighting Course Offered in District

A series of lectures on the various aspects of fire fighting is being offered to Quinte district fire fighters by Belleville district fire services adviser Clyde H. Pope.

The lectures to be staged over a 14-week period will be held at the Corby Distillery recreation hall with the first session scheduled for Monday, Sept. 22.

The program will consist of theory and practical evolution on basic fire fighting including chemistry of fire, basic hydraulics, pumper operations, care and maintenance of hose, extinguishers and salvage operations. Thirteen different subjects will be discussed in the 14 sessions.

The sessionsare open to all interested personnel connected with fire safety, as well as members of area permanent and volunteer fire department. Also the surveys have been conducted

The training program is offered primarily for Thurlow, Ameliasburg, Tyendinaga and Picton departments, but invitations have also been extended to Sidney, Tweed, Deseronto, Belleville departments and to the privately owned departments at Corbyville and at Chisholms Mills.

Wedding Photographs
WM. E. RILEY
PHOTOGRAPHER LTD.
962-3222

SPECIAL THIS WEEK!
FACELLE ROYALE
WINDOW BOX AND MAN'S SIZE
SPECIAL
3 for $1.00
OPEN
ALL DAY
WEDNESDAY
EVENINGS INCLUDED
Geen's SUPER-SERVICE
Prescription Pharmacy
THE HOME OF SUPER-SAVINGS
Open Evenings — Phone 962-4551
FREE TAXI DELIVERY ON ORDERS OVER $2.00

Highland Ave. Road Work Jams Traffic

Last year's traffic bottlenecks during the reconstruction of West Bridge Street were relived briefly this morning as city work department employees carried out a pavement repair project on Highland Ave.

The section of street under repair was the asphalt laid last year to match the new concrete pavement at the top of Bridge Street hill.

During the repaving process heavy rush hour traffic along Highland Ave. piled up and to ease the congestion flagmen directed eastbound traffic down the "Devil's Elbow" hill and along Dundas and Coleman streets.

The pavement repairs ordinarily should have been carried out by the last year's contractor as part of his contract requirement.

Instead, the city works department carried out the repairs and the cost will be deducted from the contractor's holdback.

BRENT MacGREGOR

Engineer Joins City Hall Staff

Belleville has a new assistant city engineer this week.

He is Brent MacGregor, formerly with a private engineering firm in Sarnia, who this week assumed his new position at city hall. He succeeds Roy Brankley, who has accepted a position on the engineering staff at Woodstock.

In housing-short Belleville, Mr. MacGregor is now looking for a bachelor apartment.

QUINTE HEALTH FOODS
5 YOUNG ST. — BRIGHTON, ONT
WE CARRY FULL STOCK OF
HEALTH SUPPLY CENTRE
Vitamins; Minerals and Herbal remedies and other brand names of Health Foods and Vitamins.
Store Open Tuesday, Thursday, Friday and Saturday,
Open Friday Evening till 9 p.m.
"REMEMBER YOUR HEALTH COMES FIRST"

The Intelligencer's
DAILY PRESS RUN
NOW EXCEEDS
17,200
COPIES.

Mammoth Rock Night Planned for Oct. 3

Persons admitted during later hours would be allowed in at a reduced rate as the hour draws late. Persons having advance tickets would only have until 9:30 to gain admittance with the advance ticket. After that hour they will have to line up to gain admittance with others who have not purchased advance tickets.

On hand at last night's meeting as well were Paul Stevenson of the Belleville Fire Department and Sgt. Douglas Ellis of the Belleville Police Department who acted as safety and legal advisors to the rock concert.

But last night organization was the thing. All the young people were organized into committees and two members were made chairman and assistant chairman of the whole event.

Plaza Stores Plan Giant Paint-in

Color will run riot at the eastend Belleville Shopping Plaza during Belleville Week.

Plans now are going ahead for a giant paint-in of store windows along the plaza mall during the civic celebrations.

The project will mobilize teams of high school art students, reports plaza association president Larry Towns.

Art teachers at the schools will select the most talented among an estimated 600 students for the job.

The big paint-in, tentatively scheduled for Sept. 27 will see dirtday windows colorfully embellished with artistic concepts centred on the Belleville Week theme Tomorrow Is Here.

Walkathon Offered NHL Prize

At least one walker in Saturday's round the-bay hike to raise funds for the Quinte Community Recreation Centre will get an enjoyable rest following the 30-mile trek.

The Belleville Week Committee has offered three National Hockey League tickets to the minor sports youngster who obtains the most pledges towards the arena project.

The tickets will be presented by Mayor J. Russell Sostt at the civic dinner to be held in Bleecker Auditorium Sept. 29.

RUN DOWN BATTERY?
SEE
Belleville Auto Electric LTD.
84 Grier St. 962-6464

STAHL, ELLIOTT & MILL
MARSHALL and HERRETT
Barristers, Solicitors
274 Dundas St., Simpson Bldg.
F. Thomas Mill, B. Arch., M.R.A.I.C.
Telephone (613) 962-4550

1420 Mountain St., Montreal 25

Orange Blossom
ENGAGEMENT AND WEDDING RINGS
PRICED FROM $150.
Ed. Logan
JEWELLER
21 BRIDGE ST. EAST

BIRTHS

FERRILL — Kevin and Dale are happy to announce the birth of their sister Lori Ann, born September 7th at Belleville General Hospital. Weight 6 lbs. 7½ ozs. Proud parents are Gordon and Gael.

CARDS OF THANKS

We wish to convey our appreciation to the relatives, friends and staff of Sidney for the beautiful flower we received on leaving the community.

George and Annie Brown.

DEATHS

ANDERSON, Charlotte Lyon — At Montgomery Lodge, Belleville, September 15th, Charlotte Lyon Anderson, wife of the late Frederick Barron Anderson, Elmsore Road, Picton. Private family service. No flowers.

BRANT, Hattie — Of Shannonville, Ontario passed away at the Belcrest Nursing Home, Belleville on Monday, Sept. 15, 1969, in her 73rd year. Hattie Brant, beloved wife of Michael Brant. Dear sister and mother of (Allen) Mrs. Charlie Griffin, Tonawanda, N.Y.; (Betty) Mrs. Richard Barrett, Buffalo, N.Y.; (Dorothy) Mrs. Brian Lister, Tonawanda and Mary of Florida, William and Dennis, Tonawanda, N.Y.; Edward of Hamilton Island. Resting at the Wiltsie and Morris Funeral Home, Deseronto. Funeral service will be held on Thursday, September 18th, then to the Mount Evergreen Cemetery, Shannonville. Time and place to be announced later.

BROWN, Douglas Robert — Passed away at Trenton Memorial Hospital on Sept. 14, 1969, in his 49th year. Beloved husband of Jean Brown, of Ontario St., Brighton. Dear father of Susan Frankford, Paul father of Douglas, Candace, David and Cathy at home. Dear brother of Murray and Jack of Oshawa, Mrs. Lew Finkbeiner of Toronto, Mrs. Gordon Hastings, Mrs. Wilson Brunton, Whitby, Mrs. Jean Johnson, Vancouver, B.C. Friends are invited to call at the Wyman Funeral Home, Brighton on Monday, Sept. 15th from 7 to 9 p.m. Service in the Funeral Home on Wednesday, Sept. 17 at 2 p.m. Interment Mount Evergreen Cemetery. 2-16-24

FOUGERE, Jude — Passed away at Trenton Memorial Hospital on Monday, Sept. 15, 1969, Jude Fougere of R. R. 1, Trenton, in his 80th year. Dear husband of late Mary Alice Cameron. Dear father of Mrs. Lee Finnigan (Marie) Trenton, Mrs. Hector Tremblay (Flora) Edmonton, Mrs. Ralph Hall (Agnes) Fort Saskatchewan, Mrs. Lawrence Fredrick (Helen) Prince Edward, Mrs. Bridget Ryan, Brunswick, Maine, Mrs. Ernest Meunier, Montreal, William, London, Ont. Resting at the Rowland Funeral Home, 80 Division St., from Wednesday, Sept. 17 at 2 p.m. until Friday, Sept. 19 at 2.30 p.m. when St. R. C. Chapel, C.F.B. Trenton for Requiem Mass at 10 a.m. Interment Mount Calvary Cemetery.

MITCHELL, Mrs. Lottie Levina — At 79 Bay Street, on Sept. 15, Monday afternoon, Sept. 15, 1969 at the Belleville General Hospital, in her 81st year, Lottie Levina Mitchell, beloved wife of the late Mr. Percy Mitchell, mother of Mary Mervden Mitchell, Dear mother-in-law of Mrs. Cecil Tennis, Ray and Mitchell Ford, Dear grandmother of Mrs. Fraser (Jean) Mitchell, Mrs. Ford, Charles, predeceased, Mrs. Ronald (Helen) Hill, Mrs. Harry (Margaret) Bowes, Miss Lois Ford, Mrs. Ronald (Marjorie) Ford, Mrs. Peter (Carol) Ford, Douglas and Marjorie Bailey, Moore. Mrs. Mary Hill, Mrs. Harry Robinson, Actinolite, Mrs. John (Jean) Gilmore, Mass., Mrs. Sandra Mitchell, Mrs. Gerald (Nancy) Dwyer, master Jeffrey Bellevilla, Dear great grandmother of Anne, Robert, Toronto, Thomas, Shannonville, Mrs. Ronald (Alita) Chandler, Toronto, Susan, Mrs. Peter (Barbara) Hunter, 7 great grandchildren. Mrs. Mitchell is resting at the John R. Bush Funeral Home 80 Highland Ave. Funeral service will be held on Wednesday, Sept. 17 at 2 p.m. Rev. Dr. H. M. Davis officiating. Interment Riverview Cemetery, Shannonville. 2-16-24

MARSH, Mrs. Mary Florence — of Tweed, passed away in the County of Hastings on Sunday, September 14, 1969, at the Belleville General Hospital, in her 84th year. Daughter of the late Mr. and Mrs. Joseph Bennett of Rawdon. Mrs. Mary Marsh, mother of Mrs. Vincent (Hilda) Hogan, Belleville and Mrs. at Tweed; Mrs. Howell (Margaret) Sager, Mrs. Ernest (Ruth) Hall of Belleville; Mrs. Clifford (Olive) Fisher of Belleville. 23 grandchildren, 34 great grandchildren; Dear sister of Mrs. Ethel Bennett, Mrs. Ethel Bell of Belleville, Mrs. Edith Church, Tweed, for Requiem Mass at 11 a.m. Interment St. Lucas Roman Catholic Cemetery, Tweed. Flowers, donations to the Cancer Society would be appreciated. 2-16-24

YOUNG, Mr. A. Harold — Of 2nd Concession, Ameliasburg on Sept. 14, 1969 at the Belleville General Hospital, in his 57th year. Son of the late Mr. and Mrs. Charles Young. Beloved husband of Ada Young. Dear father of Mrs. Lorne (Joan) Bird, Mr. Young is resting at the John R. Bush Funeral Home, 80 Highland Ave. Funeral service will be held on Wednesday, September 17 at 2 p.m. Rev. Dr. H. M. McLeod officiating. Interment Mountain View Cemetery.

DOLAN
THE DRUGGIST
OPEN
'Tomorrow'
WEDNESDAY
REMEMBER
"GRAB BAGS"
THURSDAY
MORNING
DOLAN
THE DRUGGIST
962-3406
Free Motor Delivery

Obituaries

MRS. MAXY MORDEN MITCHELL

In failing health for the past seven years but seriously ill for a short time, Mrs. Lottie Lavina Mitchell, 72 South George Street, Belleville, died in the Belleville General Hospital on Monday afternoon in her 61st year.

Mrs. Mitchell was born at Swift Current, Sask., a daughter of the late Mr. and Mrs. Charles Bailey and had been a resident of the city for two years. She—formerly resided at Actinolite.

She attended the United Church.

Surviving are her husband, Maxy Morden Mitchell, seven sons, Earl and Cecil Mitchell, Tyendo; Roy and Harold, Belleville; Frank and Jimmy, Frankford; Morden, Brighton and Charles predeceased and eight daughters, Mrs. Ronald (Mavis) Hill, Mrs. Harry (Margaret) Soams, Miss Lois Mitchell, Mrs. Andrew (June) Wilson, all of Belleville; Mrs. Douglas (Marjorie) Bailey, Moira; Mrs. John (Leah) Currie, Mass.; Mrs. Douglas (Joyce) Robinson, Actinolite and Mrs. Sandy (Ruby) Morris, predeceased.

Also surviving are four brothers, George Bailey, Belleville; Raymond, Point Anne; Robert, Toronto; Thomas, Shannonville; one sister, Mrs. Robert (Alta) Chandler, Toronto; 51 grandchildren and seven great grandchildren.

Mrs. Mitchell is resting at the John R. Bush Funeral Home. Service will be held in the chapel on Thursday, Sept. 18 at one o'clock.

Interment will be in Riverview Cemetery, Shannonville, with Dr. H. M. Davis officiating.

A. HAROLD YOUNG

In ill health for the past year, A. Harold Young, second concession of Ameliasburg township, died in the Belleville General Hospital on Monday in his 87th year.

Mr. Young was born in Ameliasburg township, a son of the late Mr. and Mrs. Charles Young and lived in the district all of his life. He farmed in the area and retired some years ago.

He was a member of Centre United Church.

Surviving are his wife, the former Ada Reid, and one son, Elmer Young, at home.

Mr. Young's service in the John R. Bush Funeral Home. Service will be held in the chapel on Wednesday, Sept. 17 at three o'clock.

Interment will be in Mountain View Cemetery with Rev. J. M. D. McLeod officiating.

THOMAS J. F. HANNA

STIRLING — The funeral of Thomas (Tommy) John Frederick Hanna, formerly of the River Valley community was held Saturday in St. James the Minor Catholic Church with Rev. J. F. McGervey officiating. The interment was made in St. James the Minor cemetery.

The bearers were Kenneth Morrow, John Sager, Robert R. Hoard, Garret Bartel, Bernard Farrell and Roy La Chapelle.

The funeral was under the direction of the Hogle Funeral Home.

School Staff Holds Party

NAPANEE — About 80 members of the staff of the Napanee District Secondary School had their annual get-to-know - each - other, - better night at the usual place, the home of Kenneth Klinck and family. Everything was informal and self - serve lunch was provided.

Entertainment included a sing-song and listening to music.

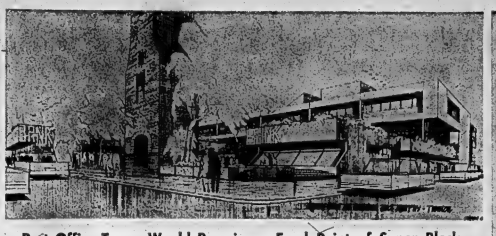

Post Office Tower Would Remain as Focal Point of Super Block

Trenton Council Endorses Bid To Redevelop Downtown Core

(Continued From Page 1)

required to complete project, (e) to satisfy the town's zoning bylaws including parking etc., (f) to satisfy the building - bylaws.

The developers explained the reason for seeking the "exclusive option" was to enable them to enter into long-term lease agreements with tenants and subsequent financing arrangements with major lending institutions in order to establish a borrowing rate and commitment.

The developers described their proposal as a non-profit development.

In addition to the banks, office space above them would comprise 10,000 square feet.

About the same area would be available to commercial tenants in a mall below grade level.

Elevators would be used to move people from level to level. There would be a restaurant included.

The proposal called for a public area 3,000 square feet in size . . . while there was a space set aside at the rear to accommodate 50 cars. Additional parking could be made available to the east within the confines of the development.

Construction of the super block would mean a number of changes for the central core.

The present Canadian Bank of Commerce building and the Saylor building would be removed. It would be necessary to re-align Murphy Street and extend it south for access to the parking area.

The developers' suggestion for the clock tower was a novel miniature museum housing a historical collection and operated by an area service club.

The developers revealed interesting observations that had resulted from research they had conducted in preparing a brief to accompany their proposal.

In expanding the idea Mr. Forrest reported:

"It became evident to us that Trenton is at the threshold of a re-development cycle, and therefore, of considerable potential interest to us. This stimulus has been identified as an atmosphere of change and growth. The new and old stood together but the trend is increasingly toward the new.

"We have stressed on all occasions the danger of allowing the core of a city or town to become neglected to the point of "no return", and with demise of the core, the extremities wither and perish. The prime example of this situation is the City of Detroit, Michigan, and to this end we sell our purpose."

There is little doubt in the minds of a large number of people who have been associated with this project that, if it can come to pass, this will trigger the whole of the urban renewal program.

"The management of any major corporation, whether for the purpose of obtaining private profit or for the purpose of providing public services, requires efficient facilities. It is no accident that the corporations which make the most rapid progress are those which provide management and staff with the most efficient working tools. The factor of morale alone is of greatest importance.

"Those cities which have moved decisively in the field of providing modern facilities, i.e. Toronto, Ottawa, Boston, Pittsburgh or Hartford to name several, have reaped immense indirect as well as direct advantage."

OMB Hearing Date Oct. 27

(Continued From Page 1)

ties concerned met with OMB officials to arrange the date for the re-hearing.

Late last winter the OMB ruled against the city's application for a zoning change to allow Cambridge Leasehold Ltd. to construct the north-end plaza.

In making its decision the OMB ruled that any such development should wait until the city's official plan is completed and the report of the current urban renewal study is received by the city.

The OMB in its decision noted that both reports will be available by the end of the year and suggested the question of location of a regional shopping centre, if needed, would be then answered.

(Town planning engineers, Procter, Redfern, Bousfield and Bacon have advised city hall that their report on the urban renewal study should be in the mail by the middle of this week.)

But the OMB decision ruling against the shopping plaza was an unpopular one for many Belleville residents.

Protests were made to Quinte riding member Richard Potter and the Belleville Citizens committee collected 11,000 signatures for a petition which was taken to Queen's Park.

As a result a re-hearing into the plaza question was ordered by the cabinet.

In the meantime, Oshawa Wholesale Ltd., owners of Towers Discount Store, who were the main objectors against the city's application for North Front street rezoning, appealed the OMB approval of the Thurlow township zoning bylaw.

The township bylaw, passed in 1968, would have allowed construction of a shopping plaza north of Highway 401—only a few hundred yards from the North Front Street site in Belleville where Cambridge Leaseholds planned construction.

The Municipal Board decision was that as the city's rezoning application and the township's zoning bylaw questions were somewhat related, the re-hearing on both issues should be held jointly.

This morning Mayor J. Russell Scott said he was pleased the date for the re-hearing on the plaza question had been set.

"I am glad to know that we are going to have the re-hearing and hope the results will be positive so that we can proceed with the shopping plaza," he said.

Yesterday's meeting with the OMB in Toronto to arrange the re-hearing date was attended by counsel of all parties concerned.

City solicitor E. Guss Porter represented the city while Cambridge Leaseholds was represented by H. B. Robinson. Oshawa Wholesale Ltd. and Towers was represented by Robert Macaulay and H. S. Orpschuck. Thurlow's representative at the meeting was J. F. Herron, member of a Toronto legal firm.

Today city solicitor Porter would not hazard a guess as to how long the October rehearing might last.

He said the city's presentation with respect to its zoning bylaw would not last as long as at the initial hearing last winter but suggested Thurlow's case could very well extend the over-all time.

Last winter the hearing ran for eight days.

Neither did Mr. Porter know whether the city's application for re-zoning and the Thurlow bylaw would be treated as separate matters.

How the re-hearing is conducted will be at the discretion of the OMB members assigned to the case, Mr. Porter said.

ESTATE

HOW MUCH ADVERTISING IS NECESSARY TO SELL YOUR HOUSE FAST?

ED McKINNEY
J. E. McKinney Realty Ltd.

Very often, it may be none.

If a realtor is aggressive in seeking out prospective buyers and sellers — and diligent at keeping his records — the chances are very good that he has a buyer waiting the moment you put your house up for sale.

This often result in an almost immediate sale without even the time to advertise the property, let alone the need

But don't be misled by appearances. The realtor will have earned his commission by the weeks and months of pavement pounding that preceded the sale.

And during his day-to-day detailing of each buyer's needs and desires that a realtor accumulates a prospect list that covers almost any property put up for sale.

This is the key to successful marketing of real estate property — the matching of the right buyer to the right property with all the numerous details of personal wants to be considered and weighed.

An experienced and competent realtor will save you time by avoiding properties that are not suited to your needs or desires. And perhaps a good deal of money too by steering you away from a property you will later be unhappy with.

Don't sell until you see the property you want advertised. Seek out a competent realtor The perfect house for you may just have been added to his files.

TRENTON READERS MISSED YOUR PAPER ?

If your Intelligencer is not delivered in Trenton by 7.00 p.m. (7.30 on Fridays)

CALL

392-3929

Our branch office will try to take care of your problem.

BOY SCOUTS OF CANADA

BELLEVILLE DISTRICT COUNCIL

NOTICE

ANNUAL MEETING AND DINNER

MONDAY, SEPTEMBER 22, 1969

ST. THOMAS CHURCH HALL

Tickets: K. J. Bartlett - Phone 967-1380 H. T. Bankier - Phone 968-3209

RECEPTION 6:00 P.M.

DINNER 7 P.M.

SPEAKER:

HERBERT W. PAGE

Regional Commissioner - Greater Toronto Region.

Your money earns more

8 1/4% for one year

8 1/2% for two years

on term deposits

Guaranty Trust

Member of Canada Deposit Insurance Corporation

Capital and Reserves $13,000,000—Deposits over $600,000,000

199 FRONT STREET

968-6711

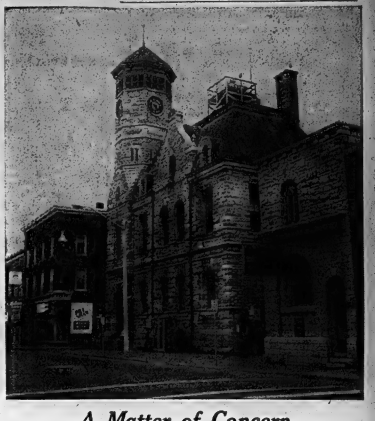

A Matter of Concern

In the centre of the civic debate in Trenton for the past three years, the downtown Post Office would disappear under plans presented to town council last night. The developers' proposal won support from council on a 5-1 vote. An exclusive option is required by the developers to enable them to overcome the problems.

Bail Amounts Set

(Continued From Page 1)

presented by a different lawyer in the crowded courtroom in this town 25 miles east of Toronto. No pleas were taken.

In setting bail Judge Jermyn said the bail had to be high because "these are serious charges and can affect the welfare of almost anyone in this country."

"The $50,000 is not out of line."

Lawyer Robert Hopkins, representing Constable Richard Yeowart, 26, made the most dramatic plea for lower bail. He said the police client—a member of the Metropolitan Toronto police force for six years—had appealed for help from his father who is nearing retirement.

Mr. Hopkins said the father had offered to put up his entire life savings—$8,000—as bail.

Some of the other lawyers said their clients had not resisted arrest and had no previous criminal record. They said there was no evidence to show that their clients would be absent from the next hearing.

COMING EVENTS

HOCKEY NIGHT IN CANADA — New York at Maple Leaf Gardens, all seats in the blue, Saturday, Sept. 20. Deadline for order now Rawson Bus Tours, 968-7772. 518-16-23-26

ATTENTION ALL MEMBERS OF the Belleville Theatre Guild. Plan to attend a free dinner party, Wed., Sept. 17, 8 p.m., at Dundas House. Hosted by Elsieth Admission one bottle of rummage. 518-3x

THE LOYAL ORDER MOOSE Social Evening, Tonight, 8 o'clock; Early Bird, 7.30 p.m. Admission 25c, 117 Dundas Street. 518-2x

OCT. 4TH-5TH-6TH THREE day color tour of Maine and Vermont. Leave Belleville at 8:30 a.m. 5th one day color tour of Ottawa and the Gatineau Hills. Oct. 11th, 12th, 13th, Wheeling Over Virginia to Grand Ole Opry. Oct. 18th, 19th, 20th, 3 day tour to New York. For information call Rawson Bus Tours, 968-7772. 511-14-15-23-25-26

ST. COLUMBA PRESBYTERIAN Women present an Interior Home Decorating Show, Robert Simpson Co. Ltd., Wednesday, 23rd, 2 p.m. - 8. Columba Church, Farley Avenue. Admission 75c, refreshments. 518-2x

THE UNIVERSITY WOMEN'S Club is holding a get acquainted Punch Party to welcome prospective and former members on Wednesday, September 17, 8:30 p.m. at 103 Dundas East. For information dial Trenton 392-7374. 518-2

ANNOUNCEMENT

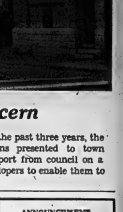

LINDA HADLEY
(nee Hedger)
formerly of
A LA VOGUE

has joined the staff of Rodney Coyne's Hairdressing Salon

– RODNEY –

Located at
145 College St. West,
Belleville

Linda invites her regular, and new customers to call for an appointment.

962-4711

RODNEY COYNE
Announces
His Hairdressing Salon
Will Be Located at
145 COLLEGE STREET WEST
Belleville
Appointments Phone
962-4711

RODNEY

OPEN HOUSE

UNEMPLOYMENT INSURANCE COMMISSION

REGIONAL HEADQUARTERS, BELLEVILLE

As a result of a large number of requests from citizens of Belleville and district, the new office building of the Unemployment Insurance Commission, located east of the Belleville Plaza on Dundas Street East, Belleville, will be

OPEN TO THE PUBLIC

ON

WEDNESDAY and THURSDAY

SEPTEMBER 17 AND 18 – 1969

BETWEEN THE HOURS OF

7 P.M. and 9 P.M.

U.I.C. Personnel will be on hand to conduct visitors on a tour of the building.

THE INTELLIGENCER
Intelligencer Established 1834 — Ontario 1870
Published Daily by
ONTARIO INTELLIGENCER LIMITED
Belleville, Ontario, Canada.

Subscription rates:
By carrier 50c per week.
By mail in Canada $22.00 per year; 6 months $11.75; 3 months $6.30; 1 month $2.75.
By mail U.S.A. and Foreign Countries $32.00 per year; $2.50 per month.
Each copies 10c.

Authorized as second class mail by the P.O. Dept., Ottawa, and for payment of postage in cash.
Member of The Canadian Daily Newspaper Association; Member of The Canadian Press; Member of the Audit Bureau of Circulation; Canadian Press.

Death Penalty Issue

The recent commuting of the death sentence imposed on Leonard Odd Borg for killing a Mountie in 1967 continues to be a matter for concern.

When the decision was announced some weeks ago we asked why the federal government had so ruled when murder of a policeman or prison guard was still grounds for the death penalty in Canada.

"It is disturbing," we noted, "when crimes of violence are on the increase and additional strain is being placed on law enforcement that such a decision should be made."

Borg himself observed, "if they commute me, they'll be making a mockery of their own bill . . ." He was referring to the fact the death penalty was abolished for a trial period of five years in 1967 but was retained for murderers of prison guards and police officers.

Meanwhile the decision has been protested by the Canadian Association of Police Chiefs meeting in Edmonton. Chief Allison Cookson said the police were now virtually "sitting ducks for anyone who might want to get rid of them."

The anxiety of the police is understandable. Statistics show the trend since the death penalty was abolished is upward where violent crime is concerned. The number of murders has increased and crimes against the person in Canada's larger centres in particular are becoming more prevalent.

Leniency toward the criminal element in society poses a twin threat toward both the public and the police. As such it should not be tolerated. But tolerated it is; so long as this trend continues so long can we expect a worsening picture regarding crime in Canada, particularly as police also warn that the Cosa Nostra and other foreign elements in the sphere of organized crime are stepping up their activities.

Certainly this is no time to encourage commuting of the death sentence for killers of police officers and prison guards. The federal government has a responsibility to support law enforcement, not hamper it to the point where both police and public are threatened by those who could disrupt society.

French Progresses

Both the Province of Quebec and the French language together represent one of Canada's principal political footballs.

In Quebec were just another substantially Anglo-Saxon region, similar in most social respects to the others that make up Canada it might make for a calmer atmosphere — but most certainly it would be a much duller place!

So as the French so eloquently put it, Vive La Difference.

As for the French language the fact it has become a political football is unfortunate. As one of the most widely-used of the world's languages it is one that should be taught as a matter of course. Indeed this seems to be more and more the case today.

In Toronto, for example, the city's first French-language public high school, housed in unfinished portable classrooms, has begun its teaching program. Ecole Secondaire Etienne Brule is using books prescribed for separate schools and books from Europe as well as those already printed in French for Ontario public classrooms.

Imagine then — a French school in the heart of Anglo-Saxon Canada. And as if this were not enough, it has been announced that Ontario's educational television system will offer a new series for pre-schoolers in French as part of its program this year.

Canada and its people will reach heightened maturity as more of its people become equally conversant in English and French, not to mention such languages as German and Spanish. But so long as people can speak only their mother tongue Canada can not really call itself a bilingual nation.

Tweed's Catch

Tweed Kiwanis Skating Club will be the envy of many a fellow group this winter with Belleville sisters Jane and Peggy McCutcheon for coaches. The Belleville sisters have been star performers with the Holiday on Ice revue for the past four years and before that had won gold medals for figure skating in both Canada and the United States. We imagine that as a result of their engagement by the club, interest in skating in the Tweed area will be even keener this winter.

But Are They Listening?

External Affairs Next for Trudeau Economy Chop

By RICHARD JACKSON

OTTAWA — It must be wonderful to work in the department of external affairs.

It is a snug little gentlemen's club in an unreal world of its own where nobody worries about anything . . . not even what the prime minister says about it.

And Prime Minister Trudeau has not been particularly flattering in his recent references to the striped - pants - and - cutaway-coat-department.

First he wondered what the diplomats did to justify their existence, and asked what they reported from their listening posts abroad in their despatches to Ottawa that he could not get more quickly and in perhaps better detail in the newspapers.

Then he singled them out as the Really Big Spenders in the federal service, remarking that the operating cost of the department had doubled in only eight years, and unless somebody cut them down to size, the diplomatic budget would multiply five times in the next six.

There would have to be some changes made, he warned.

Canadian embassies and legations around the world would be scrutinized one by one, staff cut back in "some cases," and even "a few" diplomatic outposts closed.

Currently, external affairs is spending an annual $177,169,400, up by a hefty $19,419,400 from last year.

The payroll this year is up some $2,000,000 to $21,460,600, with the richest slice of it go ing to the $21 administrative and foreign service-officers as the upper echelon calls its people.

Incredibly, these FSO's who show the flag around the world and supposedly enhance Canadian prestige by serving the driest martinis and finest cognacs, have organized a union and recently signed their first collective bargaining agreement with the government.

It is a four-year deal, wraps up a fat package or retrospective pay back to 1967, and next month, in stages will have enriched the salary of a grade two FSO from a minimum $7,500 to $10,322.

It jumps a grade five FSO from a floor of $13,301 to a ceiling of $18,200.

And it lifts a grade eight FSO from a starting $22,230 to the elevation of $26,601.

The foreign service offices may not relish the idea of being "organized" like such "common" taxpaying working stiffs as mechanics or miners, but they sure have to love the loot it gets them.

Or so you would think.

But you would be wrong.

It was not enough.

There had to be fringe benefits over and above the privileged plums such as tax-free living and tax-free cars that come built into the striped pants profession.

They got some niftier, too.

Like government loans of up to $2,500 when assigned overseas.

Plus loans of up to $1,500 for the purchase of that taxpree car.

Plus shipping expenses for the car.

Plus a "dislocation allowance" of up to $200.

Plus rent and utilities subsidies when charges exceed Ottawa rates.

Plus a $540 "language allowance."

Plus a four percent increase in "foreign service premiums."

Plus 11 other such "perks."

In contrast to the way the department serves itself — $46,000,000 in headquarters operating costs plus $56,000,000 for its diplomatic establishments abroad — external affairs this year, like last year, is spending precisely $25,000 in "assistance to distressed Canadians abroad."

Which sort of underlines the well-authenticated fact that the last person any Canadian legation or embassy wants to see — and the most churlishly unwelcome when the poor fellow does show up, is the touring taxpayer from home.

So these are the diplomats the prime minister has warned must rough it abroad on a reduced budget.

Clearly they were not listening to him, or if they were, they are ignoring it.

And you can not blame them. They have heard it all too before.

Former Prime Minister Diefenbaker, on his first New York appearance before the UN, called a press conference in his Drake Hotel suite to tell the assembled reporters — one almost toppled backward in astonishment through the window and down onto Fifth Avenue — that he was "wise to those guys" in external affairs, who, he very well knew "did not do enough to keep themselves warm."

He swore he was "going to change all that" — but in the years since, external affairs has doubled itself.

Prime Ministers may come and go, but the bureaucracy goes on forever.

"Aside from the cost of books and supplies, what did you learn at school today?"

Seek Answers To Cosmic Phenomenon

Cornerbrook Western Star

Quarks are among the most interesting scientific phenomenon. Most scientists say they exist in theory, but no one has ever seen one. Yet, they are considered to be the most important particle of an atom—literally, the building block of the universe.

In the latest expedition to find the elusive quarks, a group of Australian scientists has taken to the sun-scorched bush country 250 miles north-west of Sydney. They are keeping watch on 34 recording stations insolanted in the ground over a 15-square mile area.

By the end of the year they hope to expand their coverage to 38 square miles.

They are collecting bombardments from cosmic showers, which hit the area every 30 minutes.

Because of our greater area, and new methods of recording the air showers, a member of the team explained, we can pick up particles travelling with far greater energy than have ever been recorded before."

Undoubtedly, this is one of the largest missing particle hunts in history. The outcome will depend on whether the massive agent, which could explain much about matter and the construction of the universe, will come to visit.

TODAY IN HISTORY

By THE CANADIAN PRESS

Andrew Bonar Law, the only British prime minister born outside the United Kingdom, was born at Rexton, N.B., 111 years ago today—in 1858. Son of a Presbyterian clergyman, he was educated in New Brunswick and Glasgow, Scotland, before entering business in Glasgow. In 1900 he left business and entered Parliament as a Glasgow MP. He later held other seats and gained the Conservative party leadership in 1911. In 1915 he joined the war coalition as colonial secretary and when the coalition fell in 1922, he became the prime minister.

1814—Prohibition went into effect in Ontario after a night when liquor stores and saloons sold out their stocks.

1946—Real Caouette was first elected to Parliament as Social Credit member for Pontiac, Que.

Second World War

Twenty-five years ago today—in 1944—the Allies crossed the Leopold Canal for the second time in two days repulsing a German counter - attack; the Russians entered Sofia, capital of Bulgaria; British planes bombed Kiel and another Berlin for the fifth successive day; 20,000 Germans commanded by Maj.-Gen. Erich Elsner surrendered to U.S. 9th Army on Loire River.

The Intelligencer welcomes letters to the editor. Letters should be written or typed on one side of the paper only and bear the address and signature of the sender. For publication purposes a pseudonym or pen-name may be used if desired.

LOOKING BACKWARDS

GLEANINGS FROM OUR FILES OF BYGONE YEARS

20 YEARS AGO

September 16, 1949

Between four and five thousand excited populace jammed, milled and thronged Front St. between Bridge and Campbell Sts. when Lex Rogers and his troupe of Dare-Devils staged one of their more hazardous stunts preparatory to their main shows, to be featured at the Exhibition Grounds.

Playing exceptional golf, Mrs. Doris Bradford and Murray McIntosh won the mixed two-ball foursome championship and the Jewellers' Trophy emblematic of the title, of the Bay of Quinte Golf and Country Club yesterday afternoon.

Albert Nolan, of Detroit, is visiting friends in the city. Mr. Nolan was formerly employed with the late T.S. Carman, when he owned the Daily Ontario.

30 YEARS AGO

September 16, 1939

At 11.45 p.m. last night the House of Commons had completed its program, putting through the budget involving heavy taxation increase and a new excess profits measure, and three other measures including one authorizing creation of a Ministry of Munitions and Supply. Moving at record breaking speed which carried the debate through all stages in six frantic hours, the House of Commons completed work of the momentous war session but the Senate may block prorogation planned for noon EDT today. In addition to the budget pre sentation, important announcements were made by Prime Minister Mackenzie King, who told the House he was convinced there should be no election until after another session of the present parliament which he would call in January or earlier.

40 YEARS AGO

September 18, 1929

N. Dunsford, accountant of the local branch of the Canadian Bank of Commerce for nearly six years, has been transferred to the head office of the Bank in Toronto.

Mr. and Mrs. D. B. Bell of Marmora accompanied by their daughter, Lorraine, of this city have left on a trip on the Great Lakes.

F. Morbey and daughter Grace have returned home after spending a week at Lake Papineau.

Miss E. M. McEwen, R.N., has returned home after spending two weeks at Papineau Lake in North Hastings.

Mr. and Mrs. P. H. Henthorn have returned to Montreal after spending a vacation at Papineau Lake.

50 YEARS AGO

September 16, 1919

A fast game of baseball was played on the Ann Street School grounds between the Red Sox and the Maple Leafs. The result was a score of 9 to 0 in favor of the Red Sox. The battery for the Red Sox was Maraskas and Ashley. Maraskas pitched brilliant ball, striking out 19 men during the game. He was also the batting star, with a home run, two triples and three singles in six times at bat. Ashley, the catcher, played a good game. This pair make a good battery and should be heard from next year.

Students Union in Disarray

Winnipeg Free Press

The Canadian Union of Students (CUS) broke up their meeting at Port Arthur with nothing much to show for it except that some student radicals would rather sacrifice their union than their postures or their language. Which doesn't surprise anybody who already knew that there is nothing ugly, rational, and nothing at all sensible, about these revolutionaries of the academic communities.

Whether a Canadian students' union is really necessary has now become a good question. In a generation that is alleged to be in revolt against centralization and impersonal pressures, and imposed views, perhaps the most incongruous thing about the student community is a students' union that has been arrogant, doctrinaire and bullying — and all from a point of view shared only by a minority of student bodies and local universities. Perhaps when Carleton and Toronto come to cast their votes for or against membership in the Canadian students' union, they will take account of the notion that a student body that cannot govern itself cannot contribute much to student welfare.

Both Church and Public to Blame

Are We Going in Too Many Directions Too Fast?

Ottawa Journal

An Anglican Bishop quietly "confessed" to the General Synod a fortnight or so ago that his conscience was bothering him both as to his own service and to the workings of his church.

He mused sadly that the church "as structured" might last only 10 years or so — "and I don't mean just the Anglican Church of Canada." The church he warned, could die "from self-strangulation by its own prosperity." "We possess all things, that's why we have nothing."

What consolation here for those professing and not-professing Christians who often search about for a reason for their inadequate faith and imperfect lives? Yes, the fault is "the church" — many of us said, happy to be relieved of blame.

Have not most of us — in most creeds — for years been saying that the church was not active enough in daily affairs, or was meddling too much in them? The church was becoming too modern, or clinging too much to old creeds and concepts. It was a prisoner of pomp and ceremonial or committing the outrage of allowing actors and guitarists in its sanctuary! Its priests should keep out of or go into the Yorkvilles and the market places!

This controversy, tossed again by the honest bishop, seems to have missed the point, or to have missed two points.

(1) Bishop Dean (of the Caribboo) was not proclaiming end of the church but feeling that "it will have to die if it is to live."

"For the compassionate we are more and more the organization of the pre-occupied with ourselves."

(2) Bishop Dean was speaking about the worldly affluence of churches but also of people as citizens who talk of charity in one per cents but give not charitably. True, he did not mention us as citizens and was examining only his own church, or those of the church — but we the people are in varying degrees its congregatia, affiliat or slothful.

One suspects, in fact, that Bishop Dean was reacting in his "trade" the disillusionment felt by any sensitive people in their own "trades," their days. We are all finding we are going too many directions and too fast, that we have too many acquaintances and too few friends, that too much of our work we do with only part of our hearts and half of our skills.

How often now we hear people saying they had meant to go and see an old friend in the hospital but had put it off and now it was too late! Resolving to touch with relatives; helping out-of-luck neighbors, joining a welfare organization r a choir or a study group or a bird-watching unit — all manner of such things now are always about to do but don't.

"The pace is too fast," we say Or, as Bishop Dean has put it, "we are more and more preoccupied with ourselves."

Bishop Dean may reasonably claim that the church — and all churches — must bear some of the blame for the spiritual unrest and discontent that is all around us these days. But he should not be greedy and hoard-nate in that claim! It isn't that the Christian concept of brotherhood and charity has been proven wrong. It's just that we are not giving it a real try — neither the churches nor the people.

Your Doing A Good Job, but...

Education Directors Told Flatly to Economize by Province

TORONTO (CP) — All of Ontario's education directors and school board chairmen met in a group for the first time Monday, and the province's political leaders seized the chance to deliver a blunt warning—economize.

Premier John Robarts, Treasurer Charles MacNaughton and Education Minister William Davis addressed the opening session of a conference called New Partners for a New Decade, sponsored by Mr. Davis.

Both Mr. Davis and Mr. Robarts noted it was the first time all the education officials could all together for a meeting.

There had been too many of them before about 1,800 local separate and public boards were amalgamated into 228 regional boards Jan. 1.

Mr. MacNaughton praised the boards for efforts to stay within a budget restriction of a 15-percent rise over the amount spent by their local boards the year before, but warned "we may have to impose further restrictions."

He said expected increases in education spending would raise the expense to $3,400,000,000 in four years from $1,000,000,000 this year. This would eat up the total expected increase in provincial revenue.

"In other words, if education costs were allowed to increase at their present rate, there would be no new revenue left for the required expansion and maintenance of all the other public programs."

Mr. Davis said school boards might be asked to abandon or sharply limit new programs. They must not only control spending tendencies by their staffs, but also "curb some of your own ambitions."

He said planning must extend 10 years, with new elementary schools designed to be converted to secondary schools. Public school enrolment will reach a peak in 1971-72 and as it declines the peak will advance through the high-school level.

Mr. Davis told the trustees to "put your own house in order, or the pressure will mount for the department to do it for you."

But he also praised them for the fact that schools opened this fall "with fewer problems at the start than any year in at least the past five or six."

"We have to give credit to the people who brought it about in only seven months."

The meeting was called partly to hear the officials' complaints about the provincial education department, and there were plenty.

Most common complaint was that calculation of provincial grants was delayed this spring and boards found themselves in financial wrangles with councils. Mr. Davis said grants would be announced earlier in 1970, but "that doesn't mean you'll like what's in them."

"If you can assure me that all the budgets from all over Ontario are no greater than they need to be there'll be no problems, but it's hopeless."

Edward Morgan, chairman of the Thunder Bay board, said teachers demand too much money—70 per cent of his board's operating budget—and asked if the province has considered "selling teachers the facts of life or establishing salary guidelines for teachers."

"It would get us off the hot seat," he said.

Mr. Davis replied: "This is suggested from time to time, but there would be some abdication of local responsibility if we were to set down a list of salary schedules.

"So you're in the hot seat. Join the club."

Egypt Shows New Readiness

BEIRUT, Lebanon (Reuters) — The claims and counter-claims of enemy killed and planes destroyed in the Middle East last week are as conflicting and as inflated as ever.

But there is no doubt that the five days of land, sea and air battles along the narrow stretch of land where Africa and Asia meet have been the scene of the most bitter fighting between Israelis and Egyptians since the 1967 June war.

The most significant event of the week, observers here say, is the speed and strength with which U.A.R. President Nasser's air force responded to the major Israeli amphibious raid last Tuesday on Egypt's Gulf of Suez coast.

Two days later more than 100 of Egypt's Soviet-built fighters and bombers streaked east across the Suez canal to attack Israeli positions in the Sinai Desert in the biggest air attack ever launched by the United Arab Republic.

The Israelis claim to have shot down 11 of the raiders for the loss of only one of their own planes. The Egyptians claim six Israeli planes shot down for the loss of two of their own. They also say they destroyed two rocket-launching pads, a radar station, and other military installations.

The raid last Tuesday, in which the Israeli army, air force and navy were all involved, differed only in scale from earlier punitive attacks across the Suez Canal.

But last Thursday's air offensive by the Egyptians was different in kind from any previous Arab air attack and displayed a new readiness to carry the air war to the enemy after the almost total destruction of the Egyptian Air Force in the six-day war.

Retrained and re-equipped by the Russians, the Sukhoi and MiG pilots showed for the first time that they were ready to fight it out with the veteran Israeli pilots in their French-built Mirage and Mystere fighters in a full-scale air battle.

Tension mounted swiftly this summer, first with the daily artillery exchanges along the Suez Canal, accompanied by several minor air clashes, then with the ever-mounting sonic and bold-ness of guerrilla raids into Israel and the occupied Arab territories.

Mounting Israeli frustration at these Arab blows may have accounted for the major attack across the Red Sea last week. The observers, say, for there had been no immediate provocation by the Egyptians.

But in the current state of the Arab psychology, which is more confident and ready for battle now than at any time since 1967, the Israelis may well be wrong if they think they can strike at will against their Arab neighbors without drawing a sharp response.

Pickets Meet Stewart

Pickets protesting sale of British arms to the Nigerian government surround British Foreign Secretary Michael Stewart as he and reporters emerge from a press conference. Mr. Stewart (centre) talked to one demonstrator (far right) briefly. (CP Wirephoto)

UK Expresses Concern Over NATO Cutback

OTTAWA (CP) — British Foreign Secretary Michael Stewart reminded Canada Monday of Britain's concern about the Canadian decision to reduce its military commitment to NATO.

He told a news conference he conveyed the concern of Britain and other European NATO members in Ottawa talks with External Affairs Minister Sharp.

Mr. Stewart said at the same time that Canada was not leaving its back on the Atlantic alliance. The talks had given him a fuller understanding of the purpose behind the Canadian move.

In order for East-West negotiations to lead to peaceful development in Europe, a strong NATO shield was required.

If other NATO countries followed Canada's lead, then Russia might wait for NATO to disintegrate rather than enter negotiations for peace.

On his way into the news conference theatre following hours of talks with Mr. Sharp and Prime Minister Pierre Elliott Trudeau, Mr. Stewart was confronted by a handful of placard-carrying Biafra demonstrators.

Called the Ottawa Friends of Biafra, the little group received a courteous five-minute sidewalk hearing from the British visitor.

Their spokesman demanded an end to British arms shipments to Biafra and self-determination for the breakaway region engaged in civil war with the federal Nigerian government.

Mr. Stewart quietly advised the group that Britain would not be an accomplice to tribal secession. If this idea spread, Africa would be torn apart.

Inside the National Press Building, where the news conference was held, he said that present economic sanctions against Rhodesia would work if applied vigorously.

However it would be a long business to settle the problem of the white-supremacist state which unilaterally declared its independence from Britain in 1965.

Mr. Stewart said Britain aims to get international talks started again to cool down Middle East tensions which are steadily worsening.

He plans conversations with the foreign ministers of Russia, the U.S., Israel and the Arab states in New York later on the North American trip. The foreign ministers gather there for the United Nations opening session.

Asked whether the British Queen would visit Canada again, he said he expected it would. Moreover, he did not have the impression that Canada was downgrading its Commonwealth membership.

He hoped that the Biafran leader, Gen. Odumegwu Ojukwu, had not rejected a Red Cross plan for daylight relief flights into the starving region. If reports of his rejection were true, then Ojukwu would be "dreadful responsibility" for inaction.

Mr. Stewart, who spent three days in the Canadian capital flies today to Toronto to confer his trip. Much of his time in Ottawa has been taken up with dinners and other ceremonial functions.

TODAY'S EVENTS

BELLEVILLE UNITED APPEAL CAMPAIGN

TUESDAY, SEPTEMBER 16th — Old Time Fiddlers' Contest at Bayside Island Bandstall commencing at 8 p.m. Approximately 20 Fiddlers from various parts of Ontario will compete. Refreshment booths will be open for the public. In the event of poor weather, the event will be held at Centennial Secondary School.

Liberals Revamp Caucus Setup

OTTAWA (CP) — Federal Liberal MPs Monday got their first look at plans to give them a more active role in the formation of legislative programs and in the policy decision-making of the government.

Ninety-six MPs were on hand at a general caucus to hear an outline by Prime Minister Trudeau on what is planned for the coming session of Parliament starting Oct. 23, and to join in the organization of four caucus committees that will replace the main caucus for consultation on legislation and policy.

Caucus chairman Gerald Laniel (Beauharnois) said the four committees will embrace all departments of government and MPs will get on them by choice rather than by appointment.

The committees are:

—Economic policies and programs, covering the departments of agriculture, fisheries and forestry, northern development, resources, regional development, finance, trade and economic affairs and consumer and corporate affairs.

—Constitution, federal-provincial relations, external affairs and defence.

—Social policies, including the departments of health and welfare, Indian affairs, justice and legal affairs, labor, manpower and immigration and veterans affairs.

—Transport, public works and urban affairs, embracing broadcasting, films and assistance to the arts; communications, the post office and Central Mortgage and Housing Corp.

Mr. Laniel said the committees will work on an established pattern with the minister of each department appearing at regular intervals before the appropriate committee for a thorough discussion of all policy aspects of proposed legislation.

Irish Monk's Voyage 'Proven'

SAN SALVADOR, Bahamas (AP) — Sharks ate his clothes and lightning crackled so close he could smell it, Bill Verity says. But he sailed on across the Atlantic to prove an Irish monk could have discovered America.

Verity—sporting four months of curly red beard—posed for photographs Monday beside a monument there Columbus first stepped into the New World.

Verity thinks a monk called Brendan the Bold was in America almost 1,000 years before Columbus, but for politeness' sake Monday he muttered: "I wish not to infringe on Columbus's domain."

"After 115 days, I was damned glad to get ashore," the barrel-chested Irish-American said. He sailed into harbor on San Salvador Saturday to end the Atlantic voyage that began May 22.

Verity said he skirted so near Hurricane Debbie in the Atlantic that he recognized a hurricane hunter airplane.

Prior to Saturday, Verity was last seen Aug. 14 when a U.S. Coast Guard cutter offered to tow him away from Debbie. At that time he had a smashed rudder, but he declined rescue, rigged up planks from his deck to make another rudder while the cutter rode alongside.

After two miles the rudder came apart, but the cutter gave Verity lumber to make a new rudder. The coast guard helped him attach it and he sailed on.

ISSUE OF

$300,000,000

NON-CALLABLE

GOVERNMENT OF CANADA BONDS

DATED OCTOBER 1, 1969

Bank of Canada is authorized by the Minister of Finance to receive subscriptions for a loan, to be issued for cash as follows:

—1 year 8% bonds due October 1, 1970
Issue price: 100.00%
Yielding 8.00% to maturity
Interest payable April 1 and October 1
Denominations: $1,000, $5,000, $25,000, $100,000 and $1,000,000

—2 year 8% bonds due October 1, 1971
Issue price: 100.00%
Yielding 8.00% to maturity
Interest payable April 1 and October 1
Denominations: $1,000, $5,000, $25,000, $100,000 and $1,000,000

—5 year 8% bonds due October 1, 1974
Issue price: 100.00%
Yielding 8.00% for 5 years.

Exchangeable
at the option of the holder, on or before April 1, 1974, into an equal par value of 8% bonds due October 1, 1986
Yielding 8.00% for 17 years
Interest payable April 1 and October 1
Denominations: $1,000, $5,000, $100,000 and $1,000,000.

Bank of Canada has agreed to acquire a minimum of $115,000,000 of the new Bonds, open as to maturity.

Proceeds of the offering will be applied to the redemption of the $175,000,000 of Government of Canada 5¾% Bonds due October 1, 1969 and the $173,000,000 of Government of Canada 6¾% Bonds due October 1, 1969.

The new Bonds will be dated October 1, 1969 and will bear interest from that date. Principal and interest are payable in lawful money of Canada. Principal is payable at any Agency of Bank of Canada. Interest is payable at any branch in Canada of any chartered bank without charge. Definitive bonds will be available on October 1, 1969 and thereafter in two forms: bearer form with coupons attached and fully registered form with interest payable by cheque. Bonds of both forms will be in the same denominations and fully interchangeable as to denomination and/or form without charge (subject to Government transfer requirements where applicable).

The new Bonds are authorized pursuant to an Act of the Parliament of Canada and both principal and interest are a charge on the Consolidated Revenue Fund of Canada.

Applications for the new Bonds may be made, subject to allotment, through any investment dealer eligible to act as a primary distributor or through any bank in Canada.

BEI

GOOD HEALTH TODAY ?

Inquire About A PROPER LIFE INSURANCE PLAN ... While you CAN STILL QUALITY.

Lorne McDougall
INSURANCE AGENCIES LTD.
Representing THE EMPIRE LIFE INSURANCE CO.

Snowmobiles

At Last the BEST is Here!

AFTER YEARS OF SUCCESSFUL SALES IN QUEBEC AND THE U.S.A. — SKI ROULE IS NOW AVAILABLE IN ONTARIO.

"With over 8 years experience in the Snowmobile field, I am completely convinced that the new Skiroule 70 includes more desirable features than any other machine."
—DOUG KNIGHT

See the SKIROULE 70 & You'll Buy SKIROULE!

15 MODELS
12 to 60 H.P. ..... FROM $695.00

OUR SERVICE IS THE BEST
WE REPAIR AND STORE ALL TYPES OF SNOWMOBILES.

HARBOUR MARINE
68 South Front Street - Belleville - 967-1709

SERVICING
BELLEVILLE - TRENTON - FRANKFORD - STIRLING - DESERONTO & AREA . . .
FOR SKI ROULE 70

WEDDINGS

DENNEE — MARACLE

An early autumn wedding took place in Christ Church, Tyendinaga Reserve, Saturday, September 6 when Elisabeth Diane Maracle of R. R. 1, Deseronto and Dennis William Dennee of Port Hope exchanged marriage vows before Rev. Col. Hedley Smith of Trenton. The bride is the daughter of Mr. and Mrs. Albert A. Maracle, R. R. 1, Deseronto and the bridegroom is the son of Mr. and Mrs. James McAvish of Port Hope. The wedding music was played by Mrs. Edwood Brent.

Given in marriage by her father, the bride was gowned in nylon net and lace over taffeta. The lace bodice featured a square neckline and long sleeves. The A-line gown had a chapel train while the three - tiered bouffant veil was attached to a tiara of seed pearls, and fell to her shoulders. She carried a cascade bouquet of red and white roses.

The maid of honor was the bride's cousin, Sandra Maracle. The bridesmaids were Carol Maracle, cousin of the bride, and Margaret McAvish, Port Hope, sister of the groom. They were all dressed alike in gowns of nylon sheer, A-line style with an inverted back pleat and jewel neckline. The dresses of yellow and orange over taffeta featured long sleeves pointed over the hands and a matching sash. The headdresses were of yellow carnations matching those in the nosegay carried by each attendant of the bride.

The groom was attended by Ronald Maracle of Port Hope and the ushers were David Gillan, Jr., of Cobourg and Murray McAvish, brother of the groom.

For the reception in the community hall, the mother of the bride received the guests dressed in a mauve double - knit jersey dress with matching accessories and a white corsage.

The mother of the groom wore a dress of turquoise lace over matching taffeta with matching accessories and a corsage of white carnations.

For the brief honeymoon trip to points east the bride changed into a light wool suit of red and white plaid with a blouse and accessories in white. She wore a corsage of white carnations.

Upon their return Mr. and Mrs. Dennee will live in Port Hope.

SMITH — BOWYER

Cartwright United Church in Cartwright, Manitoba was the scene of the recent wedding of Maureen Rae Bowyer, daughter of Mr. and Mrs. Charles Bowyer, Cartwright, Manitoba and John Smith, son of Mr. and Mrs. Jack Smith, Belleville. Rev. A. Hilsdell officiated at the double-ring ceremony. The organist was Mrs. Evelyn McLarty. Soloist was Jane McKay.

The bride, given in marriage by her father, wore a floor-length A-line gown of organza over taffeta. Pale pink leaves and seed pearls, her bouquet was of pale pink roses and blue cornflowers. Matron of honor was Mrs. Lou Locke. Bridesmaids were Miss Marsha Bowyer, sister of the bride and Miss Sylvia Smith, sister of the bridegroom. They were all dressed identically in empire style full-length gowns of ice pink corded ottoman with short puffed sleeves. They wore pink bows in their hair and carried nosegays of pale pink, carnations and blue cornflowers.

Best man was David Livingston, Toronto. Ushers were Scott Bowyer, Cartwright, Manitoba, brother of the bride and Wilfred Smyth, Sault Ste. Marie.

A reception was held at Centennial Hall in Cartwright, Manitoba. The mother of the bride greeted the guests wearing a mint green dress of fortrel crepe featuring white satin trim at the empire waistline and a white hat. She wore white accessories and a corsage of yellow roses. The bridegroom's mother wore a pale turquoise shantung dress with a three-quarter length lace coat and matching hat. She wore white accessories and a corsage of pink roses.

For the reception in the community hall, the mother of the bride received the guests dressed in a mauve double - knit jersey dress with matching accessories and a white corsage.

The mother of the groom wore a dress of turquoise lace over matching taffeta with matching accessories and a corsage of white carnations.

For the brief honeymoon trip to points east the bride changed into a light wool suit of red and white plaid with a blouse and accessories in white. She wore a corsage of white carnations.

Upon their return Mr. and Mrs. Dennee will live in Port Hope.

MR. AND MRS. MICHAEL FREDERICK SHARLAND

Sharland – Martin

St. Joseph's Church, Belleville, was the scene of the September 6 wedding, when Joy Elizabeth Martin, youngest daughter of Mr. and Mrs. Leonard S. Martin of Kingston became the bride of Michael Frederick Sharland, son of Mr. and Mrs. John M. Sharland of Belleville. Monsignor J. A. Carley officiated at the ceremony and the solist was William Mann.

The bride, given in marriage by her father, wore a floor-length gown of white silk bagoda crepe over taffeta, in empire style trimmed with several rows of French lace around the hemline and neckline with the chapel train extending from the waistline accented by two bows. The bodice featured long sleeves. A matching Swedish crown of silk lace adorned with seed pearls and satin bows held her shoulder length silk illusion veil. She carried a cascade bouquet of pink sweetheart roses centred with a white orchid.

Miss Sharon Sager was maid of honor wearing a floor-length sleeveless gown of floral chiffon over silk taffeta featuring a stand-up collar of ruffles. A white picture hat with scalloped edges completed her ensemble and she carried a bouquet of pink, blue and white shasta mums.

Bridesmaids Miss Jane Sharland, Miss Rebecca Sharland and Miss Lisa Sharland, all sisters of the bridegroom were identically attired to the maid of honor and carried similar bouquets.

Stephen Thorn was best man and the ushers were Roy Martin, brother of the bride, Peter Thorn and John Holgate, cousin of the bridegroom.

Gordon Hurley was master of ceremonies at the reception held at the Belleville Yacht Club. The bride's mother greeted the guests wearing a turquoise forlel ensemble with matching accessories and a corsage of white carnations. Assisting her, the mother of the bridegroom chose a two-piece beige boucle ensemble with brown accessories and a corsage of yellow carnations.

For the wedding trip to points east, the bride donned a brown Swiss dotted A-line mini dress trimmed with lace, white accessories and a white orchid corsage.

Mayor Receives First Invitation

Mrs. B. E. Burley, president of the Women's Hospital Auxiliary (centre) and Mrs. Stanislav Kvarda call on Mayor J. Russell Scott to officially invite him to attend the auxiliary tea party and fashion show of furs from Ashley Furs to be held Tuesday afternoon Se pt. 30, at the home of Mrs. Kvarda.

Women's Hospital Auxiliary To Present Showing of Furs

Another highlight of Belleville Week will be the Women's Hospital Auxiliary tea party and fashion show of furs to be held at the home of Mrs. Stanislav Kvarda, 199 Dundas Street West, on Tuesday, September 30 from 2.30 to 5.30 p.m.

The public in general is cordially invited to attend the event, to view a splendid array of furs to be shown through the courtesy of Ashley Furs of Belleville. A bake sale will also be included at this event.

The Auxiliary is co-operating with the Mayor's committee for Belleville Week and it is hoped the response will be gratifying, Mrs. B. E. Burley, president of the Hospital Auxiliary has announced that Mayor J. R. Scott will be on hand, for an interval in receiving the guests.

Funds raised by this and other events throughout the year are expended only for life saving and other equipment at the local hospital, thus citizens of the area benefit by the Auxiliary's efforts. The group, organized in 1938, has had 31 years of successful and pleasant association with the citizens of Belleville and area and attracts women from all walks of life working together for the benefit of the patients and staff.

Members of the Auxiliary are anticipating a sell - out crowd for one of the highlight events of the year and tickets may be obtained from any member, and at Ashley Furs, Front Street.

White Cane Club Honors Young Couple

President Pat Baverstock welcomed the large gathering of members and friends to the recreation meeting of the White Cane Club, held at Kiwanis Centre on Tuesday evening.

Wilma Morris announced the names of members who had an August or September birthday, the prizes were distributed and the birthday song was sung.

Vi Waite presented a gift from the Club to two of their members, Wilma and Clarence Morris who were recently married.

Several contests were conducted by Maude Rollins and Gladys Seldon. The winners were Betty Dobson, Bob Gill, Harvey Bailey and Vi Waite.

The highlight of the evening was a surprise miscellaneous shower for the recently married couple, Mr. and Mrs. Clarence Morris. As they opened their gifts Mrs. C. Kellar read the accompanying cards.

The young couple thanked those present for their thoughtfulness and generosity.

The lunch for the evening was provided by members of the Hastings County Advisory Board to the CNIB and served by Mrs. C. A. Mott, associate members of the Club and assisted by Maude Rollins described the beautifully decorated birthday cake which appeared in honor of Clarence Morris' birthday.

Sara O'Shea expressed the appreciation of the Club for lunch and president Pat thanked the Lions Club for transportation.

SOCIAL and PERSONAL

ENGAGEMENT NOTICE

The engagement is announced of Heather Jane Hawley, daughter of Mrs. Bernard Redner and the late Fred Hawley to Paul Gerard Masse, son of Mr. and Mrs. Emile Masse. The marriage will take place Friday, September 26 at the Christian and Missionary Alliance Church, Belleville.

* * *

MARRIAGE NOTICE

Pregent — Wardaugh — Mr. and Mrs. E. L. Wardaugh announce the marriage of their daughter Lorraine, to Mr. Louis J. Pregent, son of Mr. and Mrs. Alex Pregent of Trenton. The marriage took place on August 16, 1969 in St. Basil's Church, Ottawa, Rev. Father William Coughlan officiated and attendants at the ceremony were Miss Mary Agnes Donoghue and Paul South.

* * *

Mr. Jim Macdonald, 35 Geddes St. is a patient in Belleville General Hospital.

* * *

Master Gregory Short, 39 Prince of Wales Dr. is a patient in Hospital for Sick Children, Toronto.

* * *

Mrs. Bernice Reid, Bridge Street W. is a patient in the Belleville General Hospital.

* * *

Previous to her marriage a linen shower was held for Mrs. John Smith (nee Maureen Rae Bowyer) at the home of Sylvia Smith, Belleville. A miscellaneous shower was also held by the women of the community at Cartwright, Manitoba.

Field Secretary Reports

Courses Financed by CNIB

At a recent meeting of the Hastings County Advisory Board of the Canadian National Institute for the Blind, held at the home of Mr. and Mrs. George Wishart, 154 Dufferin Avenue, Belleville, by field secretary, Roy Lesperance, informed the Board members that Miss Dawn Seaborne of Coe Hill and Miss Barbara Burton of Kingston are planning to be physiotherapists. Both are blind girls, financed by the Ontario Rehabilitation Branch. Department of Social and Family Services, are attending the Royal Blind Physiotherapists School in England. Barbara has already completed two years of the three-year course and Dawn is commencing her studies this year.

Another girl, only partially sighted, Miss Judy McConnell of Trenton learned enough Braille during one month this past summer to equip her to attend university this fall. She plans to study French at college with the idea of teaching it one day.

Like Barbara and Dawn's, her advanced education is being financed by the Department of Social and Family Services.

The chairman of the Hastings County Advisory Board, Mr. H. H. Clarke of Trenton presided over the meeting of which the field secretary and several Board members reported on their many visitations and assistance to blind persons in this district during the summer.

Newly registered blind persons required talking books or transistor radios, some others required clothing or their Braille watch repaired. The slight remaining sight of another was saved by prompt attention to the problem of a detached retina. Expenses to the Board for this care to the blind persons in the district during the three summer months amounted to $421.20.

A discussion on the annual campaign for funds in Belleville and district followed.

At the CNIB is a member organization of the Belleville United Appeal, members of the Board offered to help staff the United Appeal Headquarters during the period of the campaign.

It was planned to hold the pre - Christmas Blinderaft Sale in November as in previous years.

A committee of Miss M. Peck, Mrs. Harry Rollins and Mr. E. S. Fairman was appointed to arrange for the annual Christmas party for the blind of the district.

After the adjournment of the meeting, refreshments were served by the hostess, Mrs. Wishart.

ADULT EDUCATION
EVENING CLASSES AT ...
QBC
BEGIN SEPTEMBER 22nd
Classes Will Be Offered In:
Power Reading — Program for Achievement in Reading
● TYPEWRITING — Beginning and Advanced
● PITMAN SHORTHAND REFRESHER
Speedwriting ABC SHORTHAND
● BOOKKEEPING AND ACCOUNTING
● BUSINESS ADMINISTRATION
THE PLACE TO GO FOR THE BEST IN BUSINESS EDUCATION ...
Ontario Business College
EST. 1903 LIMITED
"IN THE HEART OF DOWNTOWN BELLEVILLE"
54 VICTORIA AVENUE DIAL 962-0870

Japanese Flower Arrangements Enjoyed by Group

The Japanese emphasize the flowing line of each arrangement and the natural growth of its foliage and branches, rather than assigning importance to the quantity and color of the blossoms as westerners do.

With this information, Mrs. Maikawa interpreted the Japanese art of flower arrangement as She conducted the members of the Belleville Horticultural Society on an imaginary trip to Japan at their recent meeting in Tabernacle church.

The Japanese find inner satisfaction and inner peace while they are handling the flowers and, with the finishing of an arrangement, all their frustrations disappear.

Each arrangement must symbolize the passage of time and suggest the particular time and season. Every national holiday has its own flower or foliage. For most occasions, plants growing in the garden, in the fields or along the roadside are used to advantage. Flowers in full bloom are seldom used as they express disillusion. Tighter buds are preferred. They do not obscure the beauty of the line and they represent the future in the arrangement.

There are five styles used: upright, contrasting, heavenly, cascade and slanting and each may be placed either in a low bowl (Marihana arrangement) or in a high vase (Heika arrangement).

To make the trip more authentic, Mrs. Maikawa was dressed in Japanese costume as were her two assistants, Mrs. C. Barber and Miss Valerie Watson. On behalf of the Horticultural Society, Mr. Larry Johnson, also in Japanese costume presented her with an appropriate gift.

Mrs. Maikawa is living in Belleville and some of the basket displays at Belleville Rose Festival '69 were arranged by her.

She was thanked by Mr. Paterson. Two of the evening's arrangements were used as door prizes and were won by Mrs. Alma Kerr and Mrs. Gooch.

LITTLE ONES WITH FUR - REACHING EFFECT — Youngsters model in New York furs for children — a new market being aimed at by fashion designers. From left are John Ken Offenharts of Amherst, Mass., in natural Persian lamb coat topped with Cossack hat of the same fur; centre, Susan Schulte of New York in blue dyed mole maxi coat with white mink collar and cuffs; and right, Susan in a dyed rabbit fur coat. All are by designer Jacques Kaplan. (AP Wirephoto)

Films Enjoyed at Ladies' Club Meet

Prince Edward-Belleville Ladies' Club held its first meeting of the fall on Wednesday at the Recreation Centre with 28 members and one visitor present.

The president, Mrs. F. Henderson, opened the meeting. Reports on the July and August trips were read by the secretary, Mrs. A. Mitchell and the treasurer's report was given by Mrs. L. Fox. The corresponding secretary, Mrs. O. White gave her report. Mrs. E. Weese and Mrs. A. Trumpour were remembered on their 9th and 91st birthdays. A donation was received from Mrs. Trumpour and letters of thanks were received from Mrs. E. Jones, Mrs. H. Vickers and Mrs. Collingwood.

Mention was made of the bus trip to O'Hara's Mills and north on September 30th. The bus will leave at 8 a.m. from the Recreation Centre.

Mrs. E. Morris gave two humorous reading on beets.

Group 1, consisting of Mrs. F. Bedell and Mrs. M. Jeffels, conducted the program. Mrs. F. Bedell introduced Mr. D. Lockhend and Mr. J. Ingram from the C N who showed two films on Canada. One was eastern Canada and the other was western Canada. The films were interesting, especially to those who had visited these places previously.

Mrs. F. Bedell thanked both men for showing the films. A lunch was served and the meeting was closed.

TANGY DESERT

Fresh rhubarb makes a light tangy desert.

Pat's Beauty Salon
94 STATION STREET
PERM SPECIALS
Proprietor: RENE COLDEN
962-5269

Galloping Gourmet TV Show Shares Spotlight

TORONTO (CP) — At a luncheon in Toronto recently, the chairman referred to Prime Minister Trudeau as "that other Ottawa television personality."

He was introducing Canadian television's hottest property—Graham Kerr, The Galloping Gourmet.

His culinary half-hour, produced in rented Ottawa station, glows in the wasteland of afternoon television like a souffle with prawns flamed in whisky on a table with ketchup and french fries.

The show is going to "prime time" on the CBC, replacing The Beverley Hillbillies on Saturday evenings. Mr. Kerr (pronounced care) says he and his wife will move permanently to Canada in January.

Most people seem to think he's either an Australian, because he has been living there, or a New Zealander, because he started his career there.

In fact, the gourmet was born in England of Scottish parents. He made his TV debut in 1960, whipping up an omelet on New Zealand television. Within three years, his fame as a chef took the show to Australia and the Far East. Now it's being shown in Canada, Britain and the United States.

Last fall, a $4,000,000 deal brought him and his wife Treenee, who produces the show, to Ottawa.

Kerr draws his recipes from all over the world and tests them in his Ottawa home.

He's been criticized by American cooking expert Julia Childs for "desecrating" foods by using canned ingredients and other shortcuts.

Mr. Kerr says he hasn't time to enter into battles with Miss Childs—his daily show has been taking up all his time; hers is weekly.

He bursts into a studio crammed with adoring fans, clutching a glass of wine. On the kitchen set, he tells risque anecdotes, shows home movies of cooking around the world, dances or perhaps sings and then whips up the meal in a frenzy. He throws in a "glug" of this, a "slurp" of that.

"Ah, beautiful, all crisp and glistening," he'll murmur. "Look at that, buttery and gorgeous . . . that's lovely."

At the end of each show, he dishes the delicacy and sits down to eat it by candlelight, flicking his fork in delicately as he's cooking. "Oh gorgeous, all that cream sloshing through."

Occasionally the results aren't gorgeous, and he has to decide whether to fake enjoyment or let everyone know. And if he gets behind on the cooking, he has to pull the stuffed lobster out of the oven before it's done to meet live TV's inexorable deadline.

Meanwhile the audience is drooling. Not just at the food, whikin sight and sniff, but at the sight of this red-hot-five, tanned 35-year-old with sparkling teeth ripping into the food like Tom Jones.

Mr. Kerr believes there's a "vacuum of romance" in North American life—much of it due to homes where no one takes time to create the proper atmosphere for a meal.

He recommends that couples entertain at dinner at least once every two weeks and that the housewife experiment with a new dish that day.

"Tell your friends to bring bromo in case it's a disaster. You entertain, not for status, but because you want to give of yourself, your time, your money, your creative mind."

The gourmet bemoans the prepared TV dinners and enriched bread in plastic wrappers that reign in so many kitchens.

"Think, next time you grab a can opener or open a loaf of bread . . . what your children and grandchildren are going to say about your culinary ability. Can you imagine them saying, 'My grandmother used to make the most marvelous instant coffee?'"

He thinks Canadians share with Australians and New Zealanders a feeling that local dishes are a "sloshout"—they lack status.

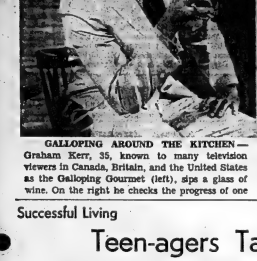

GALLOPING AROUND THE KITCHEN — Graham Kerr, 35, known to many television viewers in Canada, Britain, and the United States as the Galloping Gourmet (left), sips a glass of wine. On the right he checks the progress of one of his meals. During his show, which will be moving to "prime time" on the CBC television network, Mr. Kerr tells risque anecdotes, shows home movies and whips up meals. (CP Photo)

4716
SIZES
10½-22½

For Half Sizes

by Anne Adams

Always in a rush to rush out quickly? Slip into this "no waistline" dress and wear it with or without the neat tie belt. Just four main parts.

Printed Pattern 4716: New Half Sizes 10½, 12½, 14½, 16½, 18½, 20½, 22½. Size 14½ (bust 37) takes 3 yards 39-in.

Sixty - five cents (65c) in coins (no stamps, please) for each pattern — add 15 cents for each pattern for first-class mailing and special handling. Ontario residents add 3 cents sales tax. Print plainly size, name, address, style number.

Send order to Anne Adams, care of The Intelligencer, Pattern Dept., 60 Front St. W., Toronto 1, Ontario.

Big, New Fall - Winter Pattern Catalogue — 100 styles, free pattern coupon, 50c.

Instant Sewing Book — cut, fit sew modern way. $1.00.

Instant Fashion Book — wardrobe planning secrets, flattery, accessory tips. $1.50.

Ann Landers

Reader Wants Info On Sex Education

DEAR ANN LANDERS: Where do you stand on sex education in the public schools? Some of my friends say it gives kids ideas and leads them into doing things they have no business doing. My sister-in-law in Michigan is horrified at what her children were taught last year in sixth grade. She described the literature (complete with pictures) as "disgusting and filthy."

Yesterday I received a mailing from Dallas that knocked me off my chair. It said this whole campaign for sex education is being pushed by a Communist-backed organization called SIECUS — (Sex Information and Education Council of the United States.)

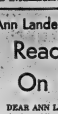

ANN LANDERS

According to this article, SIECUS was founded by Mary Calderone, a woman from the East who goes around giving dirty lectures at prep schools. The article ended up saying the movement is a plot to weaken our country so the Commies can come in and take over. What is SIECUS? Who is Mary Calderone? Do you believe children should be given sex education in the public schools? If so, at what age? I am confused and frightened. My husband and I have faith in your judgment. Will you guide us? — SUN-TIMES READERS.

DEAR READERS: Mary Calderone is a Quaker, a Vassar graduate, a physician, the daughter of the famous photographer, Edward Steichen, and the wife of Dr. Frank Calderone formerly with the World Health Organization. She has three daughters and two teen-age grandsons. Dr. Calderone was the National Director of Planned Parenthood and founded SIECUS in 1964.

SIECUS is a non-profit health agency made up of religious medical, educational and other professional leaders. Among organizations supporting sex education in the schools are the American College of Obstetricians and Gynecologists, The American Public Health Association, The American Medical Association and the National Parent-Teachers Association. Father James T. McHugh, director of the Family Life Division of the U.S. Catholic Conference described most of the critics of SIECUS as members of radical religious organizations — masquerading under high sounding names.

Our children are getting "sex education" every day of their lives whether we like it or not, and much of the education is the wrong kind. They are being stimulated and titillated by TV, advertising, radio, movies, magazines, billboards and movies. Sex is presented as glamorous, fun — the "in thing."

Children must be taught early (fifth grade is not too soon) that sex is not something people do for kicks — that every sex act carries with it a solemn responsibility, not only to the person with whom she is having sexular relations, but to one's family and one's community.

The ideal place for sex educations is at home. Unfortunately the vast majority of parents are ill-equipped to do the job because they are uninformed and unable to discuss sex comfortably and objectively with their children. I have seen the SIECUS material and while I feel that some of it is a shade to graphic, a great deal of it has merit. As with any new program, mistakes will be made, but I firmly believe our children need this program. They are bound to profit from it by learning to accept their sexuality as a normal, healthy, positive, uplifting force in their lives.

Successful Living

Teen-agers Tackle Threat of Tobacco

By DORIS CLARK

"Smoke, choke, croak" says the sticker on certain car bumpers in Bakersfield, California. This is the result of a campaign against cigarettes waged by high school students. They used television, radio, billboards and newspapers.

Anti-smoking messages really make an impression. In one survey it was found that in the past 10 years smoking among teen-age boys dropped from 34.7 percent to 25.6 percent, and among teen-age girls from 25.5 percent to 15.7 percent. In the course of the survey these young people were asked, "Would you say smoking is harmful to health?" Ninety-one percent responded with a definite "Yes!"

Where young people get hot up about it, they really go places. They can't see why older people would keep on with a habit which is obviously such a threat. They are death on smoking. And they are the ones who can have the greatest impact on others their age.

Just the same, there is a definite relationship between the incidence of smoking by teenagers and in their parents, whether in Canada or the U.S. If father and mother smoke, the smoking rate of the young people is higher. If a parent has given up smoking, the sons and daughters are far more likely to be non-smokers.

Haven't we enough threats to life and limb in our rush-rush civilization, without ourselves posing this additional unnecessary threat to longevity?

* * *

Dear Doris: When does one wear crystals? Some wear them in daytime, but I have been told this is not proper, to get very little use of mine. I'm never quite sure the other person knows any better than I. — Sparklers

Dear Sparklers: We have to use a little judgment. Is it a necklace of large crystal beads, dangly earrings, or a conservative-type glamor pin? No well-dressed woman wears in the daytime the kind of jewelery which is so showy that it obviously belongs to evening wear.

There are times when a dress in a plain dark color calls for one elegant touch in pin or necklace. Just don't go all out with the sparklers at 10 a.m.

My leaflet, "Rule of Four-teen," supplies a few ideas about keeping control of the glitter and avoiding that overdressed look in any costume. I'm sending it to you.

* * *

Dear Doris: I thought he was the man of my dreams. He is 30 and I am 29. But I am miserable.

He loves my cooking. I live alone in a suite and often have him over for supper. He never takes me out to restaurants, but he does pick up and pay for orders from restaurants himself.

He just never takes me out. He has never introduced me to his parents. My sister says I am not the happy person I used to be.

Doris, I know I'm not perfect, but going out instead of looking at four walls would do me a lot of good. — Home Too Much

Dear Home Too Much: Sounds like a pretty drab future. The dream might turn out into a nightmare with four dull walks closing in on you.

Any man of 30 with any imagination at all, knows a girl wants to get out sometimes. Better lay it on the line right now. Tell him you want to get out more and that you want to meet his parents. If he still doesn't come through, with him a friendly good-bye.

Points for Parents

By MARY BRYSON

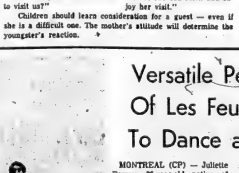

Mother: "Aunt Jane is so fussy and heavy. But you two behave yourselves when she's here. Don't disturb her with your noise."

Son: "Why does she have to visit us?"

Children should learn consideration for a guest — even if she is a difficult one. The mother's attitude will determine the youngster's reaction.

Kitchen Tested Recipes

Vegetables Need Little Cooking

By MARY MOORE

Please treat our beautiful vegetables with the tender loving care they deserve.

Do not drown them in too much water or kill them with too long cooking.

TUESDAY

Dinner Menu

Grilled Crumbed Chicken Livers and Bacon; New Chili Sauce; Potato Pancakes; Spinach with Mushrooms; Crisp Cole Slaw with Cress; Sliced Peaches; William's Cake (see Monday); Coffee.

SHOESTRING HARVARD BEETS (4 servings)

Four 3¼ to 2½" beets
2 tsps. corn starch
2" thsps. sugar
2 thsps. lemon juice
4 thsps. water
1 thsp. butter
½ tsp. salt
Cut all but one inch of stems from top of beets. (Reserve leaves to cook and serve as greens.) Scrub beets. Cook in water to cover with lid on, until tender. Drain, slip off skins and root and stem ends and as soon as they are cool enough to handle shred on ¼" shredder to make shoestrings.

Meanwhile in the top of the double boiler make Harvard Sauce by mixing together the corn starch and sugar. Then add cut onions into 5 or 5½" lengths. Scrub an cut carrots into same lengths and slice thin strips size of the onions. Cook in separate pans in salted water until tender. Drain. Turn into preheated vegetable dish — onions separate but parellering carrots. To make Sauce melt butter, stir in flour, salt and Accent to blend then milk and cheese until thick. Add parsely and pour in a long stream over onions and carrots. Pretty and good.

2 tbsps. butter
1½ thsps. flour
½ tsp. salt
¼ tsp. Accent
¼ cup mild cheese shredded
¼ cup chopped parsley
Trim and cut onions into 5 or 5½" lengths. Scrub an cut carrots into same lengths and slice thin strips size of the onions. Cook in separate pans in salted water until tender. Drain. Turn into preheated vegetable dish — onions separate but parellering carrots. To make Sauce melt butter, stir in flour, salt and Accent to blend then milk and cheese until thick. Add parsely and pour in a long stream over onions and carrots. Pretty and good.

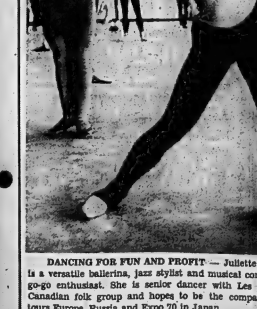

DANCING FOR FUN AND PROFIT — Juliette Perry, 26, of Saskatoon, is a versatile ballerina, jazz stylist and musical comedy artist. She is also a go-go enthusiast. She is senior dancer with Les Feux Follets, a French-Canadian folk group and hopes to be the company next spring when it tours Europe, Russia and Expo '70 in Japan. (CP Photo)

Versatile Performer Of Les Feux Follets To Dance at Expo 70

MONTREAL (CP) — Juliette Perrey, 26-year-old native of Saskatoon, dances both for fun and profit.

As a versatile ballerina, jazz stylist, musical comedy artist and a go-go enthusiast, she can fill any vacancy in the fickle dance market.

"By being the type of dancer I am, I'm never out of work," the brunette performer says with a grin.

As a senior dancer with Les Feux Follets, a French-Canadian folk troupe, Juliette started a two-month tour of Canada at the end of August, and hopes to be with the company next spring when it tours Europe and the Soviet Union and moves on to Expo 70 in Osaka, Japan.

After five summers at the Banff School of Fine Arts and a year on scholarship with the Royal Winnipeg Ballet, Juliette turned professional in 1963 and has enjoyed a varied and busy career since then.

Nightclub tours of U.S. air force bases led to her being stranded in Goose Bay, Labrador, for an entire month.

"There are no women up there so we were bodyguarded at all times," she said.

Television shows and musical comedy performances in theatres across Canada gave her an opportunity to work with such stars as Sal Mineo, Jane Russell and Lorne Greene. Although some of this work necessitated acting and singing, Miss Perrey was undaunted and describes her voice as "bashing—it's not pretty but it's loud."

Besides making her competitive in nearly every field of dancing, Juliette says her wide experience has been excellent discipline.

"When I do ballet, I really have to calm down. It's not like music-hall selling and it takes quite a bit of mental control.

"When you do ballet you have to live and sleep it." Less-formal dancing gives her a "freer feeling."

A six-week European tour with Les Feux Follets last year was stretched to nine months when offers poured in from all parts of the Continent.

She accepted two—a stint with the Nice Ballet Company and a motion movie, directed by Billy Wilder and called The Private Life of Sherlock Holmes, in which she did a scene from Swan Lake.

She was forced to turn down a year of dancing in Greek nightclubs, a tour of Italy and Spain, a club date in Monte Carlo and a job with a Spanish dance company in Paris.

However, she came back because she prefers to work in Canada. Juliette said it is only when there is nothing for her to do in this country that she considers going anywhere else.

DO YOU KNOW .....

That the City of Belleville Day Nursery is Situated at 9 Fahey Street, is licensed to receive well-children 2 to 5 years of age, has fully qualified staff and stands ready to provide daily care to children of working mothers resident in Belleville.

To see if we can be of assistance to you

WHY NOT CALL 962-6957

For girls, Leslie's presents:

The Second Best!

It's what most girls need if it's fitted by Leslie's. The "First Best" is available if necessary. Black and Brown. 8½ to 4. B, C, D Widths.

$8.98

LESLIE'S
SHOE STORE LIMITED
Where the right fit means more than just the right size.
255 Front Street Belleville 962-5359

THE PICK OF Punch

"Yes, sir, exactly as you said; one train, one tunnel, one level crossing, one semaphore, two points and twenty pieces of rail."

TV ENTERTAINMENT

TUESDAY

- **Channel 4 will feature a movie presentation at 9:00 beginning NBC's new season of motion pictures. "The Ballad of Josie" stars Doris Day and Peter Graves.**
- **Heaven's night life is examined in a documentary presentation on 60 Minutes at 10:00 on channels 4, 8 and 10. The program also looks at multi-million dollar oil discoveries in Alaska.**

6.00—Reach For The Top (6) Bewitched (8) News (11) (12) Dark Shadows (13)
6.30—Jeopardy (6) Dan Rowan & Dick Martin (8) Virginian (13)
7.00—Truth or Consequences (6) (10) What It Is (8) Hogan's Heroes (11) Golden Voyage (4) Courtship of Eddie's Father (9)
7.30— Dream of Jeannie (3) (8) I Love Lucy (4) (5) (7) (11) (12) (13) Green and Mrs Miller (6) Lucille Ball (11) Mod Squad (13)
8.00—Liberace (2) (4) (8) (11) (13)
8.30—Liberace (4) (8) (7) (10) Bewitched (6) Hollywood Palace (7) (9) John Davidson (9)
9.00—Miami Hall (2) (11) (13) MOVIE: "The Ballad of Josie" (4)
9.30—Dorie Day (4) (8) (7) (10) Mod Squad Once (6) (11) (13) Strange Report (9)
11.00—News (6) (9) (11) (13)
11.20—Viewpoint (6)
11.30—Jonathan Winters (3) (7) (8) Joey Bishop (4) (5) (10) MOVIE: "A Stranger In My Arms" (11)
11.40—MOVIE: "Naked In The Sun" (6)
MOVIE: "The Plunderers" (13)

WEDNESDAY

- **Glen Campbell and Burt Bacharach are the featured guests on Dionne Warwick's first television special at 7:30 on channels 4, 11 and 12.**
- **Yul Brynner, Charlton Heston and Clair Bloom star in a CTV movie presentation at 8:00 on channel 8. "The Buccaneer" chronicles the life of pirate Jean Lafitte.**

6.00—Dick Van Dyke (4) Bewitched (6) News (11) (12) David Frost (13)
6.30—News (4) (8) Dan Rowan & Dick Martin (11) (12) Flirt (13)
7.00—Hazel (2) Truth or Consequences (4) (10) What It Is (6) Doctor (7) Cesar's World (8) Flying Nun (9)
7.30—Tarzan (4) (10) Dionne Warwick (6) (11) (13) Hawaiian (8) Flying Nun (12) Courtship of Eddie's Father (9) MOVIE: "The Buccaneer" (8)
8.30—Good Guys (4) (10) Room 222 (6) Baseball (8) (11) (12) Bonino Hall (13)
9.00—Bonino Hall (4) (8) (10) (11) (12) "Mysterious Island" (13)
9.30—Jeannie Aches (4) (5) (7) (10)
10.00—Tom Cass Brennan (3) (13) Tom Ewell Presents (11) (12) Hawaii Five-O (4) (10)
10.30—Mod Squad (6) Once More With Felix (8) (11) (12)
11.00—News (8) (5) (11) (13) Steve Lawrence (6)
11.30—Joey Bishop (4) (7) (8) Merv Griffin (4) (5) (10) MOVIE: "Hell Is Afraid" (13)
12.00—Perry's Probe (8)
12.30—University of the Air (9)

Abendschan Finds The Right Formula

REGINA (CP) — Jack Abendschan of Saskatchewan Roughriders, who couldn't make the grade in the American Football League, credits three major factors for his improved placekicking this season.

"Concentration, relaxation and confidence are the major factors for my success this season," said Abendschan in an interview.

So far this season, Abendschan, who also plays offensive guard for the Western Football Conference club, has been good on 21 of 22 convert attempts—one was blocked—and has kicked 15 field goals in 25 tries. He also has eight singles for a conference-leading total of 74 points.

He tried out with Denver Broncos in 1968, but was cut place in the WFC—and hopes to after making only one of eight field goal tries.

"Jack was in a rut when he rejoined us last year from Denver," said Saskatchewan coach Eagle Keys. "He was kicking poorly for us midway through the season. We stuck with him because we knew he had the fundamentals of a good kicker.

Abendschan, who shared the place-kicking duties with Bill Goods for the first half of last season, was good on eight of 19 field goal attempts.

After his disappointing 1968 season, the 25-year-old graduate of the University of New Mexico, an all-Canadian guard in 1967, developed his three-point philosophy.

He now is happy with the Roughriders—they are in first finish his career with the club.

(Advertisement)

Announce New Healing Substance... Shrinks Piles, Checks Itch

Exclusive healing substance proven to shrink hemorrhoids...and repair damaged tissue.

A renowned research institute has found a unique healing substance with the ability to shrink hemorrhoids painlessly. It relieves itching and discomfort in minutes and speeds up healing of the injured, inflamed tissues.

One hemorrhoidal case history after another reported "very striking improvement." Pain was promptly and gently relieved . . . actual reduction or retraction (shrinking) took place.

Among these case histories were a variety of hemorrhoidal conditions. Relief even occurred in cases of long standing, and most important of all, results were so thorough that this improvement was sustained over a period of many months.

This was accomplished with a new healing substance (Bio-Dyne) which quickly helps heal injured cells and stimulates growth of new tissue. Bio-Dyne is offered in ointment and suppository form called Preparation H.

In addition to actually shrinking hemorrhoids, Preparation H lubricates and eases elimination of hard, painful, it helps prevent infection which is a principal cause of hemorrhoids.

Just ask your druggist for Preparation H Suppositories or Preparation H Ointment (with a special applicator).

Satisfaction or your money refunded.

Strictly Personal

Law of Diminishing Proximity

By SYDNEY J. HARRIS

Apropos of my recent piece on the law of Diminished Proximity — for instance, the automobile that gets well the inote you roil- it inio the mechanic's shop — a friend of mine mentioned another axiom not known to science.

His automobile, he pointed out, fixes itself after a period of time. It will develop rumbles and grunts and ominous crashings — but if he blithely neglects these sinister symptoms for a few weeks, they usually disappear.

I have noticed this same phenomenon many times — not only with my automobile and other gadgets, but with the human body as well. Very often the best thing you can do with physical complaints is to do nothing at all.

The man who is preoccupied with his symptoms often intensifies them. Whether or not they are created by the mind, the mind certainly has the power to make them seem worse. This, I suppose, is the junction at which Christian Science and psychosatrapy meet — and both contain a valuable shear of the truth.

Truth, said Aristotle, is like a barn door: nobody who throws at it can avoid hitting a part of it, but nobody can hit all of it at once. No theory invented by man has been wholly false, just as no theory can embrace the entire truth in the same time.

The mistake most of us make, I think, lies in taking a piece of the truth and stretching it to cover the universe. The sick man believes health comes for him when the poor man, money; the humble man, honor; the ugly man, charm.

This intellectual frailty is most obvious in the field of medicine. Admit it publicly or not, medical men are generally convinced that their own specialty is the core of health. Everything is in the mind, or in the bones, or in the nerves, or in the blood stream, or in the glands, or even sometimes in the feet.

Man as a total organism is rarely considered — which is why the self-healing process is so often sneered at by specialists. But Nature is greater than any of its creatures, and the whole art of living, I am convinced, consists in learning how to interfere as little as possible with the life force.

'Cowboy' Returns To Visit Indians

Shades of Geronimo, but things are getting confusing these days.

When cowboys are also Indians and Indians are also cowboys, one's faith in the stability of the world is shaken.

But it's not as serious as that, really, as Larry Williams, 65, of Pekin, New York will testify.

Mr Williams is a Mohawk Indian, but also has the distinction of being a real cowboy who rode for the 101 Ranch in Ponca City, Oklahoma, and who also participated in the 101 Wild West Show

Mr. Williams is a Mohawk ville area for the best little while, visiting his friends, John Green and his family in Shannonville.

He just recently organized a reunion in Ponca City of all the old ranch hands and wild west show participants who were a part of the famous 101 ranch.

The reunion sparked some memories for the old cowboys who had lived during the glory of the ranch and had also seen its demise. It drew about 30 oldtime cowhands to Ponca city.

Mr. Williams worked at the ranch in 1921 and in 1931 was promoted to its wild west show just before it folded in 1932.

And the reunion in Ponca City was the realization of a dream for Mr. Williams.

"I'm at last seeing my dream come true," he said.

Still dressed is his 10-gallon hat and cowboy boots, Mr. Williams has many memories of the days when the 101 ranch visited fairs and exhibitions bringing the wild west into the hearts of patrons.

Mr. Williams visited the Shannonville Fair over the weekend as a spectator as part of his visit here in Canada.

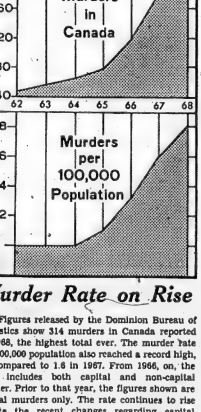

Murder Rate on Rise

Figures released by the Dominion Bureau of Statistics show 314 murders in Canada reported in 1968, the highest total ever. The murder rate per 100,000 population also reached a record high, 1.8 compared to 1.6 in 1967. From 1966, on, the total includes both capital and non-capital murder. Prior to that year, the figures shown are capital murders only. The rate continues to rise despite the recent changes regarding capital punishment.

(CP Newsmap)

WHAT MAKES THE SOUND GO ROUND ?
(PIANO DEMONSTRATION)
ST. JOSEPH'S SCHOOL
MON., SEPT. 29th – 7.30 P.M.

KINSMEN
KINSMEN
SOCIAL EVENING
WEDNESDAY NIGHT, 8 P.M.
AT
TOBE'S COUNTY GARDENS
(ROSSMORE)
Sponsored by Kinsmen Club of Belleville Inc.
EARLY BIRD SPECIAL
(SHARE THE WEALTH) AT 7.30 P.M.
Admission 25c Regular Games 10 for $1.
Prizes — Hundreds of dollars given away
FREE TRANSPORTATION
From Central Taxi Office
Snowballs No. 1 - 15 nos. $430. — No. 2 - 55 nos $115.
KINSMEN
KINSMEN
KINSMEN
KINSMEN

THE BETTER HALF By Bob Barnes

"This time you've gone too far—leftovers for BREAKFAST!"

Rookie Up with Leaders

TORONTO (CP) — Bobby Thompson, 20, playing his first year of professional football, is right up there with the stars of the Western Football Conference.

His four touchdowns for Saskatchewan Roughriders don't put him in the top 10 in the WFC scoring race, but a close look at the official Canadian Football League statistics gives a more comprehensive picture.

Thompson, who left the University of Oklahoma while still eligible to play college ball, has carried 46 times for the Rough Riders.

In pass receiving, Thompson's 548 yards is the best in the West and second in all Canada only to Margene Adkins of Ottawa and Tommy Joe Coffey of Hamilton.

Thompson's longest gain by passing—83 yards—is surpassed only by the 87-yard romp of Jim Thorpe of Toronto Argonauts.

Thompson's 18.3-yard average on passes caught is second in the West only to the 18.7 of teammate Hugh Campbell. Thorpe is the top man in Canada in this regard, with a remarkable 25.5 yards per carry on 14 passes caught.

As for the scoring race in the West, it's the kickers who dominate. The top four, in order— Jack Abendschan, Saskatchewan; Ted Gerela, B.C.; Larry Robinson, Calgary Stampeders; and Dave Cutler, Edmonton—haven't a touchdown between them.

Top scorers:

	TD	C	FG	S	Pts
Abendschan, S	0	21	15	8	74
Gerela, B.C.	0	8	11	7	48
Robinson, ¢	0	14	9	4	45
Cutler, E –	0	6	8	7	40
Reed, S	0	6	0	0	36
Guindon, W	0	8	8	1	33
Swarn, B.	3	0	0	0	30
Keeling, C	5	0	0	0	30
Colebour, E	5	0	0	0	30
Campbell, Saskatchewan	4	0	0	0	24
Thompson, Sask., all tied with 24 points on four touchdowns.					

COMFORTABLY COOL AIR-CONDITIONED
FAMOUS PLAYERS THEATRES
CANADA'S FINEST ENTERTAINMENT

● OPENS WEDNESDAY ●

"THE SHOES OF THE FISHERMAN" RESTORES FAITH IN FILMS!"
—Leah Hayden

"ONE OF THE 10 BEST FILMS OF 1968!"
—Judith Crist

Morris Golodeys Mayer presents A George Englund production

THE SHOES OF THE FISHERMAN

Starring Anthony Quinn • Oskar Werner David Janssen • Vittorio De Sica Laurence Olivier • Leo McKern • John Gielgud Barbara Jefford • Rosemarie Dexter Laurence Olivier

Screenplay by John Patrick and James Kennaway based on the novel by Morris West • Directed by Michael Anderson • Produced by George Englund Panavision and Metrocolor

Last Day Mark Lancaster in "CASTLE KEEP"

BELLE
A Famous Players Theatre
247 Front St. 968-6646

One Performance Nightly at 8.30
Matinees Saturday & Sunday at 2.30

● STARTS WEDNESDAY ●

This is the film PLAYBOY ran two well-stocked pages on in their March issue!

"A sort of 'What's New Pussycat' brought up to today's level" —Judith Crist

"It will be seen...it will be enjoyed...it will be remembered!" —Richard Schickel

"I keep wondering why! The reactions mixed. I enjoyed the part!" —Kenneth Tynan

"CAN Heironymus MERKIN ever Forget MERCY Humppe and find true happiness ?"

Anthony Newley • Joan Collins • Milton Berle • Carl Reiner • Severn Darden • Eli Wallach • Alan Arkin • Zero Mostel • Jack Gilford • Buck Henry • Orson Bean • Dick Shawn • Irene Ryan • Howard Da Silva • Lee Grant • Harold Gould • Dub Taylor • Edy Williams • Ann Elder • Connie Stevens • Milton Berle • Carl Reiner • Severn Darden • Eli Wallach • Alan Arkin • Zero Mostel • Jack Gilford • Buck Henry • Orson Bean • Dick Shawn • Irene Ryan • Howard Da Silva • Lee Grant • Harold Gould • Dub Taylor • Edy Williams • Ann Elder • Connie Stevens

Screenplay by Buck Henry and Mel Brooks • Produced by Joseph E. Levine • Directed by Mel Brooks
A Embassy Pictures Release • Technicolor • Panavision

NIGHTLY AT 7.00 - 9.00
LAST TIMES TONIGHT
"GOODBYE COLUMBUS"
7.00
9.00
PARK
Famous Players Theatre
15 FRONT ST. PHONE 968-7373

● NOW SHOWING ●

SHE WAS ALLURING. HE WAS HANDSOME. IT STARTED AS AN INNOCENT PARTY...

DOUBLE-DARING DOUBLE-THRILL DOUBLE-BILL!

LOVE MATES
CAUGHT IN THE ACT

In Color!
EXCESSIVE, RELENTLESS SCENES AS YOUTH WRITHES IN THE THROES OF HIS FIRST SEXUAL ENCOUNTER!

Famous Players Theatre

BOX OFFICE OPENS 7.30 - SHOW STARTS AT 8.00 P.M.

BELLEVILLE DRIVE-IN
A FAMILY ENTERTAINMENT CENTRE

LIONS CLUB
BINGO
AT THE
BLEECKER AUDITORIUM
ON THE FAIR GROUNDS
THURSDAY, SEPT. 18th
EARLY BIRD SPECIAL AT 7.45 P.M.
No. 1 Jackpot - $300. won on 53 calls with $25. Consolation Prize
No. 2 Jackpot - $325 won on 44 calls With $15 Consolation Prize
Admission $1. Includes both jackpots and 13 regular games - SPONSORED BY THE LIONS CLUB OF BELLEVILLE
PLEASE NOTE: NO BINGO OCT. 2 (BELLEVILLE WEEK)

. . . let a man who knows how have a wheck at the right thing-a-majig.

Most quirks with automatic transmissions are simple ones. Why fuss, or put up with poor performance, when it's so easy and inexpensive to put it right.

This is how we've built our reputation in us . . . with a knack for keeping things simple.

• LIFETIME GUARANTEES AVAILABLE • WE POST ALL PRICES
• 1-DAY SERVICE • FREE TOWING • EASY TERMS
"CANADA'S LARGEST SPECIALISTS"

Cottman TRANSMISSION

357 FRONT STREET
BELLEVILLE
962-9243
8-6 Daily — 8-1 Sat.
USE ANY CREDIT CARD — MEMBER OF CANA-CARD

Classified Display Ads
Are An Investment

The Intelligencer

Intelligencer Advertising
Pays Big Dividends

BELLEVILLE, ONTARIO, TUESDAY, SEPTEMBER 14, 1965

On Top of City Hall

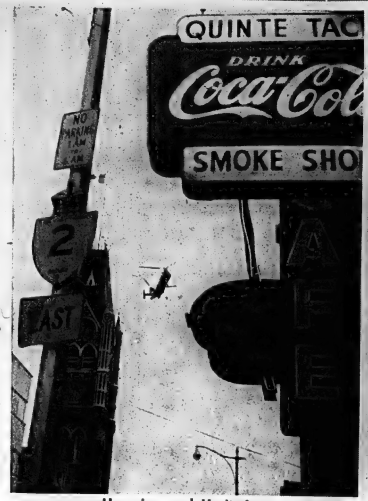

Hovering and Hesitating

To Let 5,000 Discs Drop

Kickoff Sept. 22

Flypast Bombs City with United Appeal Prize Discs

Bellevillians watched the United Appeal kick off its week of pre-campaign activities to a flying start last night.

From CFB Trenton a flypast dipped over the centre of the city at precisely seven o'clock, delighting hundreds of children watching from the ground.

Leading the flypast was a giant Yukon, followed by a Dakota and a Caribou. The sky then cleared just long enough for an Air Force Rescue Helicopter to hover over the city and sprinkle 5,000 brightly colored discs.

The discs, in an impossible to miss fluorescent red each had numbers — fifty of which will net their holder a prize. The list of lucky numbers will be published in The Intelligencer on Monday, Sept. 22.

A United Appeal spokesman explained that anyone holding a lucky disc number will be able to pick up a prize at Campaign Headquarters in the caboose located at the four corners, on the Central Tast lot.

This aerial display is just the beginning of a week Appeal campaigners hope will be the week with something for everybody, and a little bit more.

Plans include a fiddlers' contest, slated for tonight at Zwick's Island, weather permitting. In case of rain, the event will be held at Centennial Secondary School.

More than 18 entries have been registered for the Old Time Fiddlers' contest, with participants coming from the several distant points as well as the Quinte area.

M.C. for the contest will be CJBQ's Dick Lovering. First prize will be worth $100, with second and third prizes also being awarded.

Chairman of the public relations and publicity committee for the Appeal, Ken Fleming, emphasized that there is no admission charge to the public for any event.

Other activities to follow include an evening featuring the Trent Valley Jamboree and a beauty contest later in the week.

The Appeal's official campaign starts Sept. 22 running until Oct. 4.

"Our goal this year is $130,000, and we know that we can go over the top this year. At least we will try," remarked an Appeal spokesman.

Water Plant Approval Received

The Ontario Municipal Board has given approval for the $1½ million addition to the Belleville water filtration plant and tenders are expected to be called about mid autumn.

Before tenders are called, however, Gore and Storrie, consulting engineers for the project, will meet with members of the local public utilities commission to discuss final plan details.

Utilities manager E. L. Burnham said he expected the commission would meet with the consulting engineers at their October meeting at which time authorization would be given to call tenders.

The new addition to the filtration plant will double its capacity from the present eight million gallons per day to about 16 million gallons.

Construction of the enlarged plant will call for modification to the present building rather than for a completely new structure. Also a new main entrance to the plant will be provided.

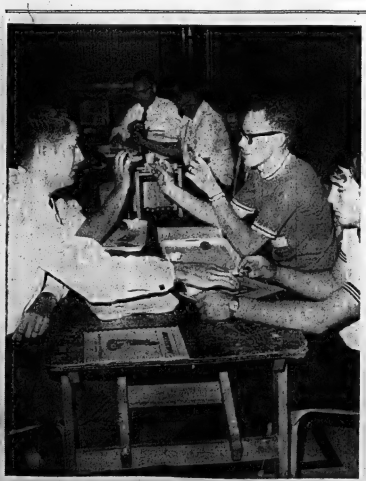

Science Workshop

New Approach to Science Teaching Brings Travelling Consultant to City

New teaching methods were explored by about 20 district teachers this morning as they began a four-day workshop in the "learning by doing" method in elementary science. They started off with the introduction to microscope work — examining pages from comic books through a magnifying glass.

With comic books and a magnifying glass, about 20 elementary school teachers settled down this morning to master a new approach to science teaching.

They are attending a four-day science workshop sponsored by the Ontario Teachers' Federation to introduce the inductive method of "learning by doing" into Ontario classrooms.

Donald Cooper, program consultant in science for the federation, has set up his travelling laboratory in the general purpose room of Sir John A. Macdonald School for the remainder of the week. He will return in February for the second four-day session with teachers from Oshawa to Kingston who will introduce the program into their schools.

"The hardest thing for me, as a teacher, to learn is not to give the answers, but to let the pupils find out for themselves," Mr. Cooper was frank to admit.

Hence the scrutiny of comic books with a magnifying glass.

As the teachers turned pupils for the introductory lesson on microscopes, Mr. Cooper asked them: "How does looking through the lens change the picture before you? What happens when you turn it over and look through the concave side?"

"The object of the new science teaching in Grades 4,5, and 6 is to direct pupils to the answer through their own experimentation," Mr. Cooper explained to the teachers.

"The "fresh approach to physical sciences" has been in operation in some county schools in previous years, pioneered by H. R. Frink, principal of Queen Elizabeth School.

Now the county board is extending the program in stages throughout the system. Teachers are attending the current workshop from Bancroft Public School, Marmora Street, Trenton, Bayside, Harry J. Clarke, Queen Alexandra and Harmony.

Before the OTF will consent to run a workshop, the boards whose teachers participate must agree to buy the science kits that are essential for classroom use.

The Hastings county board spent $5,000 this year for equipment, including individual low-powered microscopes for each team of pupils, balances which the pupils must assemble themselves, alcohol burners, test tubes and supplies.

Cost of the course to the Federation is $150 a teacher. The Federation bears about $100 of this cost itself, and charges each board of education $50 for each teacher it sends. The teachers receive no academic or salary credits for taking the course.

Mr. Cooper teaches 22 workshops a year, travelling from the Manitoba to the Quebec border. The Federation has sought permission to carry the new concepts of science education into teachers' colleges and colleges of education. So far, only McArthur College at Queen's University has accepted the offer.

What are the advantages of the new approach?

"The pupils come up with conclusions based on their own discoveries, instead of being forced to memorize scientific principles presented by a teacher," says Mr. Cooper. "They learn at an early age the methods of scientific research, which they can apply for the rest of their lives to other situations, and they have a chance to find out if the scientific field and its methods might appeal to them as a career."

$1,000 Reward For Killer

VANCOUVER (CP) — Police commissioners Monday offered a $1,000 reward for information on the killer of a Vancouver nurse who died in hospital Sunday of five stab wounds in her back and neck.

Myrna Louise Inglis, 26, was attacked Wednesday night as she walked home after a night shift at St. Paul's Hospital.

Before her death, Miss Inglis told police a man approached her and said "don't say anything." Then he kicked her in the stomach and stabbed her repeatedly.

Vandalism at Picton

PICTON (Staff) — Vandals entered Prince Edward County Community Centre last weekend, ransacking the canteen, adding to the occurrences of petty vandalism that now have Picton police concerned.

The break-in was discovered by the arena manager yesterday morning and the building could have been entered sometime between Friday night and yesterday at 8 a.m.

This is the second time in a week that the building has been entered. On both occasions nothing was taken except chocolate bars.

Police believe the break-ins are the work of children gaining entrance through a small hole discovered dug out beneath the building.

It is also possible, police say, that the vandals hide in the arena when it is opened during the day. Exit is made through a safety door on the north side of the centre.

Coupled with the break-ins is senseless vandalism in the Picton area.

During last Saturday's park dedication held at the Angus LeHeup Delhi Athletic Field, the door of a washroom belonging to the nearby sewage disposal plant was damaged, presumably by children.

Attempts had been made to kick the door in, according to the investigating police officer.

Police are investigating other similar incidents in Picton.

35,000 Troops Recalled

WASHINGTON (CP) — President Nixon announced plans today withdrawal plans today to withdraw an additional 35,000 U.S. troops from South Vietnam by Dec. 15.

Nixon coupled his announcement with a review of what he termed the administration's "major efforts to bring an end to the war."

Repeating his past proposals for a peaceful settlement, Nixon added:

"The time for meaningful negotiations has therefore arrived.

"I realize that it is difficult to communicate across the gulf of five years of war. But the time has come to end this war. . . ."

Nixon said his latest troop withdrawal order, coupled with the earlier pullout of 25,000 combat men, would mean at least 60,000 troops will have left Vietnam by Dec. 15.

By that date, he said, the authorized troop ceiling in Vietnam will stand at 484,000, compared with 549,500 when he took office last Jan. 20.

Carlton Stumped

Even 19 Strikeouts Won't Stop Mets

By THE ASSOCIATED PRESS

St. Louis Cardinals' pitcher Steve Carlton earned a major baseball league record 19 strikeouts Monday night but it still wasn't enough to beat New York Mets.

"The amazing Mets' Super Swat got me," said Carlton, referring to Ron Swoboda, whose two homers produced all of New York's runs in a 4-3 victory that spoiled Carlton's masterpiece.

Swoboda, fanned twice by Carlton, brought the Mets from behind with each of his shots—and both came when Carlton had two strikes on him.

The triumph increased to 4½ games the Mets' National League Eastern Division lead over Chicago Cubs, who lost 8-2 to Montreal Expos, and reduced to 11 New York's magic number for clinching the divisional title.

Meanwhile, Willie Mays hit the 599th homer of his career in leading San Francisco Giants past Western Division leader Atlanta Braves 4-1, drawing that race even tighter.

The Giants trail the Braves by only one-half game and .003 percentage points. Cincinnati Reds beat Los Angeles' four-game winning streak 4-1 to move ahead of the Dodgers into third place, just one game and .005 points back of the Braves. The Dodgers are 1½ games and .009 points back of the leader.

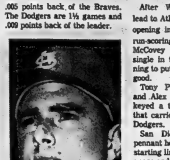

STEVE CARLTON
Record Didn't Help

In other games, San Diego Padres handed Houston its fifth straight defeat, 5-3, keeping the fifth-place Astros 54 games back of Atlanta, while Philadelphia Phillies swept a doubleheader from Pittsburgh Pirates 2-1 and 4-3.

Carlton, who struck out 16 in a losing effort to Philadelphia two years ago, said he wasn't aware of how many strikeouts he had until it was flashed on the scoreboard after he tied his old team record of 16 in the eighth inning.

Bob Feller of Cleveland Indians set the record of 18 strikeouts on Oct. 2, 1938 and Sandy Koufax of the Los Angeles Dodgers matched it twice, while Don Wilson had 18 for Houston last year.

Swoboda staked the Mets to a brief 2-1 lead in the fourth when he homered on an 0-2 count with Donn Clendenon aboard. He produced the winner on a 2-2 count with Tommie Agee on in the eighth.

Ron Fairly drove in four runs with a double and his 10th homer and John Bateman hit a two-run homer to back Mike Wegener's three-hitter as Montreal handed the Cubs their third straight loss and 11th in 12 games. It was the fourth straight victory for the expansion Expos, longest of the season.

Mays moved just one swat away from the 600 homer career plateau and also contributed a double in supporting Mike McCormick's five-hitter for the Giants.

After Willie's error helped lead to Atlanta's first run in the opening inning, Mays lashed a run-scoring double and Willie McCovey drove one in with a single in the bottom of the inning to put the Giants on top for good.

Tony Perez' two-run single and Alex Johnson's double keyed a three-run third inning that carried Cincinnati past the Dodgers.

San Diego dealt Houston's pennant hopes a big blow with a starting line-up that averaged 22 years and included six rookies.

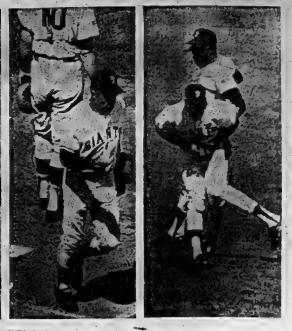

Willie Can't Win 'Em All

Willie Mays, San Francisco Giants, had a big day at bat against the Atlanta Braves Monday and an unusual day afield. Willie hit a double for his 1191st extra base hit, third on the all time list, his 599th home run and dropped the ball for an error while making his famous basket catch. He is shown doing all three in above three picture combo. Giants downed Atlanta 4-1 to move within ½ game of first place.

(AP Wirephoto)

★ ★ ★ ★ ★

Twins Run From Pack

Time is running out and Minnesota Twins are running away from Oakland Athletics in the American League's Western Division pennant race.

The Twins opened up a nine-game lead—with just 16 games left to play—after downing the Athletics 6-3 Monday night on Dave Boswell's six-hitter.

Harmon Killebrew walloped his 43rd homer of the season and raised his runs-batted-in total to 131.

Elsewhere Monday night, Detroit Tigers shut out New York Yankees 2-0, Cleveland Indians slipped Boston Red Sox 4-1, California Angels blanked Chicago White Sox 4-0, Seattle Pilots trimmed Kansas City Royals 3-2 and Washington Senators edged Baltimore Orioles 3-2.

Killebrew's homer capped a three-run Twin rally in the third inning and attracted a standing ovation from the crowd of 38,497 at Metropolitan Stadium.

Rod Carew opened the third with an infield single and reached third when pitcher Rollie Fingers threw wild. Then Tony Oliva doubled him home and Killebrew followed with his homer.

Killebrew opened the sixth with a single and came around on Cesar Tovar's double and a sacrifice fly by Leo Cardenas. The Twins added two more runs in the eighth on singles by Tovar and Boswell.

Denny McLain became the winningest pitcher in the majors when he won his 23rd game, pitching a two-hitter against the Yankees.

Intelligencer Sports

Baseball Scoreboard

By THE CANADIAN PRESS

National League

Eastern Division

	W	L	Pct.	GBL
New York	89	58	.605	—
Chicago	85	63	.574	4½
St. Louis	78	68	.537	10
Pittsburgh	77	69	.527	11½
Philadelphia	59	87	.404	29½
Montreal	48	100	.324	41½

Western Division

Atlanta	82	66	.554	—
San Francisco	81	66	.551	½
Cincinnati	79	65	.549	1
Los Angeles	79	66	.545	1½
Houston	73	70	.317	5½
San Diego	45	101	.333	33½

Results Monday

Chicago 2 Montreal 8
Pittsburgh 1-3 Philadelphia 2-4
New York 4 St. Louis 3
Houston 2 San Diego 5
Cincinnati 4 Los Angeles 1
Atlanta 1 San Francisco 4

American League

Eastern Division

	W	L	Pct.	GBL
Baltimore	102	46	.689	—
Detroit	84	63	.571	17½
Boston	78	68	.534	23
Washington	77	71	.520	25
New York	72	75	.490	29½
Cleveland	58	90	.392	44

Western Division

Minnesota	88	58	.603	—
Oakland	79	67	.541	9
California	64	81	.441	23½
Kansas City	61	85	.418	27
Chicago	58	87	.400	29½
Seattle	58	88	.397	30

Results Monday

Seattle 3 Kansas City 2
Oakland 3 Minnesota 6
California 4 Chicago 0
Baltimore 2 Washington 3
Detroit 2 New York 0
Cleveland 4 Boston 1

Officials Walk Out Pending NHL Sanction

BRANTFORD, Ont. (CP) — The National Hockey League will be without the services of 20 referees and linesmen when the regular season opens Oct. 11 unless it recognizes an association they formed this summer.

The 20 members of the National Hockey League Officials' Association walked out of training camp Monday night saying they won't return until the association receives NHL recognition.

Ian (Scotty) Morrison, referee-in-chief, said senior referees Cliff Ashley and Art Skov and linesmen Matt Pavelich, Neil Armstrong and Claude Bechard are among 19 senior officials still at the special conditioning camp which opened Monday and ends Thursday. Vern Buffey, a senior official, was among those who walked out.

Morrison said the league would have enough referees to handle the pre-season exhibition games which start Thursday when Toronto Maple Leafs meet St. Louis Blues in Ottawa.

Joe Kane, a Toronto lawyer representing the 38-member association, said "it is true there are some excellent men still in camp—but there are some excellent ones who are not."

In Montreal, NHL president Clarence Campbell said the league's next move was to "take the necessary steps to fill the gap."

He said the league governors have already made a decision not to recognize the association, and this left the league no other course of action but to find replacements.

Campbell said the league's officials have "come a long way" financially without any representative organization.

He said referees make between $11,000 and $25,000 for the season plus fringe benefits.

In the last three years, salaries for top officials increased 22.5 per cent, he said, while pay for middle-level officials has increased 59 per cent and linesmen's salaries have gone up 50.5 per cent.

Five World Champions Grace Mosport Grand Prix

TORONTO (CP) — Five world champions will be on the starting grid when 20 drivers line up at Mosport Saturday in the Grand Prix of Canada for Formula 1 racing cars.

The drivers will be in it strictly for love and money —$150,000 in prizes — because Jackie Stewart of Scotland has already won the 1969 world driver's championship.

The long-haired Scotsman, driving for the French Matra team, clinched the title in the Italian Grand Prix Sept. 7.

The Italian race, eighth in the series of 11 events leading to the world championship, gave Stewart 60 points. No other driver, even if he wins at Mosport and in the remaining Grand Prix in the United States and Mexico, can amass enough points to dislodge Stewart.

Formula 1 cars, delicately-balanced, open-wheel single-seaters, are considered the thoroughbreds of motorsport. The Federation Internationale d'Automobile, ruling body, limits their engine capacity to 2,000 cubic centimetres, about half that in the average family car. But they put out 400 horsepower or more.

It's That Time

Two Hulls in Hawk Camp, Neither of Them Bobby

CHICAGO (AP) — Bobby Hull, hockey's superstar, was missing—just as he was a year ago — when Chicago Black Hawks opened their national Hockey League training camp at Chicago Stadium Monday.

Some 35 players showed up, including Hull's two brothers, newcomer Gary, 26, and veteran Dennis, 25.

Bobby, 30, was last heard of attending a cattle sale in Sawyerville, Que., Saturday. He raises prize Polled Hereford cattle. He also raises salary demands although Black Hawk management will not say that he is a holdout.

A year ago, the Golden Jet pressed his payroll requests and didn't make an appearance until the first NHL game.

Brother Gary has been playing amateur hockey around Toronto and decided to join the Hawks this season. Dennis has been around as a winger for several years.

The centre position provides the biggest battle for starting jobs with 16 players aiming for it. In addition to regulars Stan Mikita and Pit Martin, and Angotti and Menard, there are Terry Caffery, a junior player; J. P. LeBlanc and Jim Wiste, both with good seasons at Dallas in the Central League and Garth Rizzuto, who scored 30 goals for Dallas.

Others on the list at centre are Jiri Bastl and Jim Paterson.

BOBBY HULL
Missing in Action

Yesterday's Stars

By THE ASSOCIATED PRESS

Batting—Ron Swoboda, whose eighth and ninth homers of the year produced all of New York Mets' runs in a 4-3 victory over St. Louis Cardinals.

Pitching—Steve Carlton, Cards, who set a modern major league strike out record of 19 despite the loss to the Mets.

VOLVO
B AND D MOTORS
348 Front St. Belleville 962-5655

SERVICE YOU CAN TRUST
IS YOUR CAR
SAFETY READY?

BRAKES RELINED
Guaranteed work. Installed by factory trained mechanics
We replace old linings and shoes with best quality "Golden Grade" linings. We adjust brakes for full drum contact. Inspect drums, master cylinders, wheel cylinders and all brake lines. "Golden Grade" is guaranteed for 20,000 miles!
CHEV & PONTIAC, '58-'65 (linings - 4 wheels)
20.75
Similar savings on other makes and models
WESTERN
USE OUR EASY-TO-PAY BUDGET TERMS
member
CHARGE IT!
USE ANY CREDIT CARD HERE
"All Credit Card Program"
*From those on approved lists
67-12
BELLEVILLE PLAZA
OPEN THURS. & FRI. TIL 9 P.M. 962-3609
NOW YOU CAN USE YOUR GULF CREDIT CARD FOR REPAIRS & MERCHANDISE

City Smothered By Juniors

By MAURICE SWITZER
Sports Editor

Bill Shakespeare's version was a play, but in Belleville softball circles, last night the Comedy of Errors was the third game of the Commercial League finals.

Ellis Juniors won 17-1, and the best thing about the game was that it only lasted seven innings.

It was Scotty Reid's turn for pitching heroics. Jerry Genereaux's fifth-inning scratch single was the only hit City managed off Reid, who struck out eight and walked a pair to give the Juniors a 3-1 lead in the best-of-seven series.

Genereaux avoided total embarrassment for the Hotsixmen when he scored on an infield error to spoil what would have been the biggest shutout in many Commercial League moons.

Genereaux threw the last inning for the losers, giving up four runs on four hits after City sent Bob Ethier out to the comparatively calm confines of left field.

Ethier — presumably the same fellow who blanked the Juniors with a 6-0 one-hitter last Thursday — was touched for a dozen Ellis safeties while 13 runs poured across the plate.

He fanned four and issued three free passes.

The sublime became ridiculous in the fifth inning, when the Juniors mustered eight runs on five hits.

During the fateful fifth, City committed five of their 11 game errors. The only members of the City lineup who didn't boot, overthrow, or otherwise molest the ball were centrefielder "Pug" Kellar and first baseman Doug Murray.

The Juniors' Paul Goodfellow collected four singles to lead the plate parade. Ellis catcher Wes May contributed a double and pair of singles, with Steve Ling, Bob Parsons and John Campbell each hitting safely twice.

Taggart and Scott Reid added singles.

The only Junior who wasn't credited with a hit was leadoff man Cliff Scott, but City committed three errors against him so it didn't make much difference.

Fourth game of the series is an 8 p.m. Wednesday Alemite fixture.

LINESCORE:

City	000	000	1	1	11	
Juniors	030	284	x	17	16	3

Morrisons Top Tadpoles

Outhit, but not outdone, was the title-winning style of the Morrison Real Estate Tadpoles last night.

Morrison pitchers S. Mulrooney and Mark Crawford gave up 12 hits, while walking five and striking out 15 between them as the Morrisons edged Bob's Auto Body 8-7 in the third and deciding game for the city's minor baseball tadpole championship.

But of the 12 hits yielded by the winning pitchers, the only ones for extra-bases were triples by Robbie Cousins, Tim Coates, and Paul Marineau.

Meanwhile, losing pitchers Cousins and Marineau were being touched for a homer by Louis Crawford, a homer and double by Mark Crawford, a triple and double by Jim Mulrooney, and S. Mulrooney's triple in their nine hitter.

Cousins and Marineau struck out 14 and walked three.

The Morrisons were coached this seasn by Wayne Nolan, with the assistance of Warren Hay and Roger Henderson.

Bob's Auto coach Mike Bradshaw was aided by Steve Campbell and Ed Marineau.

Dairy Queens Make Grade

The Dairy Queen girls gained a berth in the Belleville and District ladies' softball league finals last night by dumping Dixie Lee 14-12 to take their best-of-five semi-final in three straight games.

Wednesday night, the Dairy Queens and Legion Branch 99 will open their best-of-seven final playoff series with a 6:15 game at the Cheese Producers' Field.

Dairy Queen's Donna Rolland led her mates into the league finals with a three-run homer.

In addition to striking out 12, the winning pitcher Barb Breedon contributed a triple to her own cause.

Sheila Ray took the loss on the Dixie Lee slab.

Quinte Trap Club Not Marking Time

The Quinte Trap and Gun Club have barely got one championship out of the way and they're planning another one.

With the powder-scent of Sunday's annual club championship shoot still in the air, the club executive has announced tentative plans for an Eastern Ontario Trapshooting Championship at their Wallbridge Road site sometime in October.

Undoubtedly Jim Hughes will be one of the prime local contenders when such an area shoot is held.

In addition to winning the Kelly Trophy Sunday for his 131 out of 150 best overall shooting in three events, Hughes won the Dow Trophy as 16-yard target winner and the Charlie Kammer Double Target award.

But shoot-offs were the order of the day, not shoo-ins.

Hughes had to beat Jim Cole 25 straight 22 in a shoot-off for 16-yard honors after both finished the maximum 50 round with identical 49 scores.

A 20-for-20 shootoff performance by Hughes was required in the doubles event after he was tied with Cole once more, this time with 43 out of 50.

Larry Harrington broke the Hughes monopoly in the handicap target event, winning the Labatt Trophy in yet another shoot-off after he and Duff Folkard had finished the regulation round tied at 40 out of 50.

Following Hughes' 131 overall score for the day were Doug Johnston (125), Jim Cole (122), Al Smith (121), and Duff Folkard (120).

The Club will remain open Sundays from 10:30 a.m. to 2 p.m. all winter. The next two Wednesdays, it will be open from 6:30 p.m. till dark.

Steve Finished On Right Foot

The fact the Kinsmen Track Club finished their season on the right foot was due to people like Stephen Montgomery.

The Bantzn won one of 11 firsts that helped give a 14-member Belleville track contingent second-place honors in Saturday's Peterborough meet, the final one of the season for the "Galloping Grapes."

Stephen's ribbon-winning performance came in the 880-yard event, which he won in 2:36.1. He added a fourth in the 440.

Sports Calendar

SOFTBALL
WEDNESDAY — Commercial League - Fourth game of best-of-seven playoff finals, Belleville Memorial Park, Belleville, 8 p.m.
THURSDAY — Fourth game in Departmental Softball League's best-of-seven final playoff series, Bell Park, 6:30 p.m.
TONIGHT — Thurlow and Sidney Softball League, 9th game of playoffs (if none are necessary), at Stirling, 8:15 p.m.
WEDNESDAY — Belleville and District Ladies' Softball League, First game of best-of-seven final playoff series — Dairy Queen vs. Legion, Cheese Producers' Field, 6:15 p.m.

MINOR SOFTBALL
SATURDAY — OAHA Eastern A semi - finals: Second game of best-of-three series — KACO vs. North Trenton, Alemite, 1 p.m.
Stirling, 2 p.m.
TONIGHT — Quinte Minor championship, first game of best-of-three final playoff series — H. G. Fitz vs. Mel Barriage, CNR Park, 8:15 p.m.

GAME CLUB
TONIGHT — Belleville and District Fish and Game Club meeting, Club Quarry, 8 p.m.
SUNDAY — Belleville and District Fish and Game Club Turkey Shoot, Third Concession of Sidney, 10 a.m. - 4 p.m.

It's the people behind the deal that makes the difference!

WALTER T. ELLIOTT, PRESIDENT

We at Elliott's want you to be as proud to own and drive your car as we are to sell it. That's why we maintain fully staffed sales and service departments with many years of experience. Not only to help you get a better buy but to keep it better longer.

Remember . . . We at Elliott's Are Never Satisfied Until You Are!

We don't stop Caring for your car after we've sold it!

Bring It Back To Elliott's For Service

A lot of businessmen who sell you something these days just assume that you and your product will "live happily ever after". We don't believe in fairy tales. When Elliott's sell you a car or truck, it's not the end of the story, it's just the beginning of our obligation to make sure that your car or truck will keep running like new for as long as you own it.

That's why we maintain such a well-staffed service department . . . with guardian maintenance factory-trained technicians who know the whole G.M. line . . . inside and out. When we sell you an automobile, truck or bus . . . we sell you product reliability and customer service too. When you need someone to care for your car . . . see Elliott's That's why we're in business.

ELLIOTT MOTORS
(BELLEVILLE) LTD.
366 FRONT ST N. PONTIAC ● BUICK ● G.M.C. DIAL 962 4584

READ and USE CLASSIFIEDS

REAL ESTATE FOR SALE

C. D. CROSBY

INSURANCE AND REAL ESTATE LTD.
49 Bridge St. E. — Belleville, Ont.
Dial 968-6411
REALTOR

BAYSHORE

27 foot living room with sliding glass doors leading to a covered patio, two fireplaces, dining room 13x13, 4 bedroom, kitchen, 4 piece bath on main floor. Two [illegible] and 3 piece bath on second floor. Oil furnace, two priv[illegible]ms and double garage add up to a lot of homes at a modest price. $31,500. Excellent mortgage arrangements.

IN THE COUNTRY

Six miles from Belleville on paved road. Handyman's special. Spacious 3 bedroom stucco bungalow. $1500 to a first mortgage. Carries for $60.00 per month.

Evenings Call:

LOIS HOARE	962-5945
VI LINDGREN	962-2673
NORA KINCAID	968-9269
ED HAGERMAN	968-8973
TED SAUNDERS	962-1126
LES LENNOX	962-1840

KEITH REALTOR ONTARIO
Head Office: 66 Dundas St. Belleville 962-4555
Lead agents Bermuda-Canada

BUILDING LOTS STIRLING

5 miles from village in wooded, building lots, terrific view of Trent Valley, good soil, school bus stop each. Contact PATRICIA RUJADY, STIRLING 395-2721, Belleville 962-7656.

BUILDING

15 acres of cedar and pine, ideal for retreat or country home. Just 7 miles north of Belleville, only $1,000 down. Asking $10,900. Contact SOLOMON ROBBINS, DESERONTO 396-3746.

5 BEDROOM HOME

Solid brick, suitable for the larger family or taking in roomers, tastefully decorated, priced would like to sell quickly. Contact ZEAN BURTON, BELLEVILLE 962-7247.

DAIRY FARM 140 ACRES

4 bedroom brick home overlooking the bay of Quinte having living and dining room, bath, oil furnace, barn measuring 40x60 for two tenie[illegible] stanchion, pens, loose, 30 acres workable, also woods, with 40' drilled [illegible] to water, asking $25,000 with terms. Contact CHAS. CHISHOLM, BELLEVILLE 962-7886.

CARRYING PLACE

Cottage site on Smoke Point Road only steps from Weirs Bay, all forms of recreation, year round road. Price $3,000. Contact J. S. JOHNAH, TREN[illegible] 392-6602. Member of MLS.

DAIRY FARM

125 miles east of Belleville, 67 acres workable, 45 acres bush and pasture, water supply from creek, 2 good wells, 2 silos, 30x60 barn, 32 ft. x 32 ft. 2 bedroom home, 4 pce. bath, forced air furnace, $21,000. Contact WM. AND MARY BELL, BELLEVILLE 962-1655.

BUILDING LOT

Just south of Belleville, near Mountain View and on the top of the escarpment, good soil, 100' frontage on paved road, running back 300' to a V shape, full price $1200. Contact WM AND MARY BELL, BELLEVILLE 962-1655.

HOUSE

3 bedroom 1½ storey beautifully finish, large kitchen, lots of cupboards, 4 pce. bath, on main floor, large living room and dining combination, full basement, with walkout and corner room, laundry tubs, furnace, oil forced air, humidifier, nicely landscaped lot size 80'x132' asking $20,000. terms. Contact HELEN AND DONALD ATKINSON, Brighton 475-2024.

M. KEITH, LTD., REALTOR, 181, Eglinton Ave. East, Toronto 315, 487-3233

GUY FERRILL, Campbellford — 653-3493
COREY McILRAVEN, Picton — 476-7434
WM. AND MARY BELL, R. R. 3, Belleville — 962-1655
GORDON ATKINS, Brighton — 475-2024
EILEEN HUDSON, Picton — 476-5076
JOHN SHILTMAN, Port Hope — 885-4637
JOHN JORDAN, Trenton — 392-6602
SOLOMON ROBBINS, Deseronto — 396-3746
PATRICIA FUJADT, Stirling — 395-2732
JEAN BURTON, 79 North Park St., Belleville — 962-7247
MRS. BILLIE ATKINSON, R. R. 5, Trenton 396-6608
SUPERVISOR
OMAR CHISHOLM, Belleville — 962-7686

Well kept four bedroom home in older East Hill area. The interior of this home is immaculate and all rooms are large. Asking Price $18,300.

Excellent lot on River near Plainfield. This property is large enough that it could be divided into two lots. Good clean River frontage with good swimming and Boating Asking $2,000.

Duplex in older East Hill area. There is a fantastic demand for rental at present time. Buy this building with a $2,000 down payment and let older apartment help you pay for it. Total asking price $15,500. with good financing.

2 Bedroom Bungalow in East Hill. Nice sized lot. Large Living room with natural Fireplace. New Hot Water Heating furnace. Reasonably priced at $19,500.

D.J. WHALEN REAL ESTATE LIMITED REALTOR
221 FRONT ST.
962-4528

If no answer call —
JACK JEFFREY — 962-5648.
Open Evenings Until 9 p.m.

REAL ESTATE FOR SALE

BOWES & COCKS REALTOR

FARM PROPERTY

150 acre farm in Tweed Area, 9 room home with 4 bedrooms, 2 oil heating, 2 barns and storage sheds. Priced at $18,900. Immediate sale. Call Joe Lee for details.

4,000 SQUARE FEET

Concrete block building, modern three bedroom home, two car garage, 3½ acres of land 3 miles north of Belleville, for $15,000 down. Call Harold Datoe for details.

DUPLEX IN TRENTON

Near schools and shopping, an extra large lot suitable for another apartment or one large multi-unit building. Priced at $12,000.00 with modern down payment. Phone Ken Murrell for details.

TREED SETTING

Large home located just a short distance from Belleville, with spacious living room, 3 bedrooms, 2 baths, garage, large lot, low taxes. Priced at just $20,900. Don MacDermaid has the details.

PARROTT DRIVE

Immaculate ranch bungalow with bathroom garage on lovely treed, well landscaped and fenced lot. This home is situated in a very desirable area and is very tastefully decorated and the extra large recreation room and kitchen area and recreation room on ground level will be enjoyed by the entire family. $19,900. Call Eric Easton for details.

On Duty — Joe Lee, Harold Datoe, Ken Murrell.

962-9517
BOWES & COCKS LTD.

33 STATION STREET
OPEN EVENINGS TIL 9 P.M.

FOREST HILL RANCH SPLIT

a most attractive 3 bedroom home well built in stone and brick. Large L-shape living dining room, large kitchen & bathroom with living room. Rec. Basement already divided for 2 bedrooms, 3 pce. bathroom. Plumbing installed for second bathroom and sav. Mortgage at 9%

PONTON PARK 1800 SQUARE FEET BUNGALOW

now under construction on a huge lot with southern exposure. Living room, dining room, kitchen, 3 bedrooms, attached garage, a style of it's kind in town. An outstanding home sure to please the discriminating executive.

ROLLINS CONSTRUCTION

SALES OFFICE — 968-3305
11 VICTORIA AVE.
Lakeland Gas Available in All Homes

Agts-tf

GORDON
WOODS
REALTOR
183 FRONT St
Member Of The Belleville Real Estate Board

A FIREPLACE

3 bedrooms and a 4th bedroom and 2 spare beds in the basement. Finished family room. Wall to wall throughout. Full basement. Attached 2 car brick bungalow for only $21,300. A down payment of $3,300 would do.

SUPERB.

Yes, extra special in every way. 3 bedroom brick and stone bungalow in quiet Crescent. Paved drive. Finished family room. 4 spare bedrooms in the basement. Broadloom. We cannot describe this fine home so let us show you.

OFFICE: 968-6471
Open Evenings Until 9 P.M.
IF NO ANSWER CALL

GORDON DENYER	962-4174
ROSS FORMAN	962-3634
PHIL KAY	962-4242
GORDON WOODS	962-6217

REAL ESTATE FOR SALE

A.E. LePAGE LIMITED REALTOR

NEWLY WEDS

Maybe your downpayment will be enough to move you into this attractive frame bungalow, 2 large bedrooms, modern kitchen with eating area, L-shaped living room and full basement. Lot size 60 x 140. Call RITA STUBBERT at 962-9154 or 968-7369.

NEATNESS IS A VIRTUE

Tucked behind this north end clay brick bungalow is a separate garage with attached double carport and boarded, Winter cover for trailer, boats, snowmobiles, etc. Mrs. will enjoy the neat kitchen — loads of cupboards — for counterspace. Neat financing arrangements too. $5,000.00 down — balance to one mortgage. Call CHAS. COOKE at 962-9154.

CLEAN! NEAT! TRIM!

That's what you'll see when you inspect this three bedroom home on the east side. Aluminum siding and vinyl floor covering for easy maintenance, electric heating comfort. Mother will like the large kitchen. Father will like the large work area in the basement, also good size play area for the children. Let JOHN PEACE show you this house and take your offer — Call 962-9154 or 968-8124.

OLDER 2-STOREY BRICK HOME ON QUEEN ST.

Set well back on well treed lot, this eight roomed home has the potential of that lovely old home within walking distance of downtown. 13 x 20' dining room plus large kitchen and extra room on main floor. For further details call JEAN RILEY at 962-9154.

$1,500.00 DOWN $90.00 MONTHLY

Will cover principal and interest on this 2 bedroom bungalow with furnace and garage. Good west side location makes it convenient to Northern or Coke plants. Call MARG COOKE for details at 962-9154.

REAL ESTATE

150 acre farm — 125 acres work land — 6 room log and insul brick bungalow — 2 barns, 2 drive sheds, machine shed, pig pen. Creek flows through property. Price $19,900.00. Call RALPH SILLS at 962-9154 or 477-4947.

962-9154

330 FRONT STREET
Open Evenings Til 9 p.m.
"Growth Through Service Since 1913"

GARDEN FARM — with a six room home plus a five room apartment complexly self contained 50 acres of land with a small barn. LOCATION IS GREAT FOR THE WHOLE FAMILY only ½ mile from Napanee Call today for more information.

DOLLAR FOR DOLLAR VALUE — this home just can't be beaten. Good location, solid brick, six rooms close to schools and bus stop. Priced to sell at only $16,900.00.

SMALL BUSINESS just big enough for a husband and wife team, located in the Land O'Lakes district. Full price only $12,900.00 and open for an offer. Terms can be arranged.

WANTED — HUNTING CAMPS. We have had a number of inquiries for hunting and fishing camps.

IF YOU ARE THINKING OF SELLING PLEASE CALL MR. FOSTER PERSONALLY.
SALES REPRESENTATIVE ON DUTY
JUNE WEEKS

BRUCE FOSTER
REAL ESTATE BROKER
211A COLEMAN STREET
962-9593

Sales Representatives —
GERALDINE LAWLOR — 396-2203
KEN SWALLOW — 962-1167
JUNE WEEKS — 962-0993
ELIZABETH WELLBANKS — 967-1878
BRUCE FOSTER — 962-0993

DUFFERIN AVE.

Immaculate 3 bedroom brick 1½ storey home — living room — separate dining room — compact kitchen — and a beautiful family room with electric heating — full basement — 4 pce. bath — large variety of shade separate garage. If you are thinking of a good family home close to schools, see this one now.

IN THE CITY

Sturdy 2 bedroom older home with large kitchen, lots of cupboards, separate dining room, spacious living room — partly insulated. Taxes only $120. Your down payment may do. Asking $9,500.00.

JUST LISTED

3 miles from city near No. 14 hwy. Good location. 61.79 ft. frontage and up.

Call 962-8649

THE FOSTER REALTOR

Evenings call —
BRUCE FOSTER — 962-0993
BILL CLOSSON 962-6666

REAL ESTATE FOR SALE

$94.00 A MONTH

Why pay rent when you can own your own home. Here's a chance to do just that. Large lot. Electrically heated. Lots of cupboards. Good sized living room. All this for just $13,900. Call tonight.

PONTON PARK AREA

Immaculate three bedroom split level in choice location. Close to schools, with extra large living and dining room. Kitchen with lots of cupboards. Bathroom with vanity. Carport. Rec room. Early possession. Call tonight.

TWO BEDROOM BUNGALOW

Ideal for new married or retired folk. Handy to down town area. Large living room. Kitchen with dinette. Good size bedroom. Call tonight for inspection of this one.

NAPANEE

Brick three bedroom home. Master bedroom with private four piece bath and dressing room. Bedroom two and three. Family room with wall overlooking well landscaped grounds. Bedroom suite in kitchen. Recreation room with massive fireplace. Owner anxious to sell. Carries for $138.00 monthly.

968-5757

J.E. McKinney LTD.
REALTOR

H. Morrison
REAL ESTATE BROKER
200 PINNACLE ST.
962-8695
Open Evenings 'til 9 P.M.

LIVING CAN BE GREAT

Especially in this beautiful brick split level. Designed with you in mind it has a large living room with fireplace, dining room, modern kitchen, 3 bedrooms, 4 pce. bath, paved drive and patio. Carries for only $114.00 per month P. I. and Taxes. Priced at $20,500.00, so make us an offer and you'll be glad you did.

EAST END LOCATION

2 bedroom bungalow; large bright living room, modern kitchen with dining area, full basement, P.A. gas furnace, large landscaped lot, garage only $14,*. Priced at only $12,900. Call and see this home tonight.

SOLID BRICK DUPLEX

Two 3 bedroom self contained apartments. Each apartment has separate entrance, hydro and water, built in book cases in one apartment. 2 car garage. Price $26,000.

2 bedroom home 4 miles from the City on large lot. Taxes $94.00. Price $8,700.

FRANK S. Follwell
REALTOR
600 Front St. — 968-6795

COUNTRY LIVING

We have a three bedroom split-level home with double car garage, close to downtown, baths, and several other features. Can be purchased reasonably with immediate possession.

WEST PARK VILLAGE

Three bedroom bungalow with fully-treed lot, with large living room, has a C.M.H.C. mortgage at 6¼% and priced to sell.

HYDE PARK

A touch of elegance in every room in this executive home. From broadloom in the large living room, to the ceramic tile in the four piece master ensuite, this five bedroom home, with 2½ bathrooms, ideally situated in Hyde Park, is offered. The vendor will hold the mortgage.

FRASER O'NEIL REALTOR
962-3418
188 N. Front St.

Monthly payments only $136.00 per month P.I.T. Interest rate 8½%. Attractive side-split three bedroom bungalow, finished recreation room, carport, quiet area, close to schools, only minutes from downtown Belleville. Owner priced at only $18,900.00. Owner has purchased another house. Must sell.

30 acre farm between Trenton and Belleville, good house and barn, asking only $14,000.00.

PRICED TO SELL ! ! ! Beautiful new home in Foxboro. Large lot, raised hearth fireplace, walkout in basement, 3 bedrooms, 4 pce. bath, family room. Priced at $21,900.

FRED HILLES	967-1734
AL DURANT	962-2403
DAVE LEWIS	393-5159
DOREEN REID	968-7348
GERALDINE LOGAN	393-5601
HUGH O'NEIL	962-3418

MEMBERS OF M.L.S.

REAL ESTATE FOR SALE

133 DUNDAS STREET EAST
THE FRANK REALTY
BELLEVILLE, ONT.
962-9248 — Direct Toronto Line — 364-3931

9 large room brick, 2 storey home with over 5 acres land with a creek. Large shed and garage. All buildings excellent condition, paved road on the edge of Frankford. $28,000. Excellent Terms.

260 Acres on good Highway. Buildings only 6 years old. Beautifully constructed living quarters. Good acreage rented. You must see this one. $45,000.

100 Acres to 7 miles from Roblin. Beautiful maple bush with 1200 trees to be tapped, good pasture and workland, and Trout stream runs across front of property. Only $10,500.

Lovely modern home situated on 1 acre of land 6 miles north of Belleville on good highway. Fireplace, 2 car garage, taxes only $221.00. Also included is General Store with stock and equipment. $32,000. Terms available.

100 Acres vacant land mainly bush, cedar, soft maple, elm. $2,500.

Many more vacant land listings.

Fox and Fox
REALTORS
TWO BEDROOM BUNGALOW — $9,500.00 and $1,500 down — Balance good terms.
DUPLEX — rented — each unit self contained — $13,500.00 — Down $2,000.00.
HOME IN NORTH COUNTRY on ½ acre — $4,500.00 cash payment.
ACREAGE WITH CREEK — about 62 acres in north country — $3,000.00.
COMMERCIAL BUILDING in north end — Good income and off street parking. Easy terms.
187 NORTH FRONT STREET — 962-3744 and 962-3053
MEDIUM SIZED HOUSE BETWEEN Belleville and Loyalist College. Large kitchen, living room. Good water supply. Apply Box 77 The Intelligencer.
RUGGED BRICK THREE BEDROOM bungalow, 1½ baths, finished basement, garage for trailer, etc. 962-2319.

FAST - EFFICIENT SERVICE
by
Harold "Wilkie" WILKINSON
— Salesman For —
D. J. WHALEN
Real Estate Ltd. — Realtor
Bus. 962-4528 Res. 968-2254
tf-15-tf-17-tf-19-tf

NEW 3 BEDROOM BRICK BUNGALOW
New Sub-Division in Stirling
One CMHC Mortgage 8½% - Carries $149.00 P.I.T.
Phone
BELLEVILLE 968-7143
STIRLING 395-2125
S16-tf

WANTED MALE

Recent Accounting Graduate

A rapidly growing medium sized manufacturing company requires a bright 20's year student or recent graduate to establish and expand the costing area.
Applicants should be fully conversant with all aspects of costing to enable them to set up and maintain a cost department for multi-product costing on a standard cost basis.
This position requires an aggressive personality.
Location — South Eastern Ontario.
REPLY TO BOX A-31, THE INTELLIGENCER
S18-tfc

"HEY MEN"

If you enjoy working, and looking for extra cash, come and see the people at

Manpower Temporary Help Service
PHONE 968-5221
for an interview
S15-tfc

Police Constable CAMPBELLFORD.

Applications received until noon Wednesday, October 1st, 1969 for position of Police Constable. Age 20-30. Medium weight, grade 10 education or equivalent, and clean criminal record.
BASIC CLASS CONSTABLE $5300.
SECOND CLASS CONSTABLE $5700.
FIRST CLASS CONSTABLE $6100.
Plus $200 per annum shift premium.
Apply in writing to —
Chief of Police
Campbellford.
Mark envelope Envelope, "Application for Police Constable".
S13-15-19-20

REAL ESTATE SALESMAN

Our expansion program leaves room for two or three good experienced salesmen. Many fringe benefits and help to increase your commissions in rural and residential selling.

W. FRANK
Real Estate Limited
133 Dundas St. E
Belleville, Ont., 962-9248
S13-1m

JOYCE REALTY LIMITED
962-5326
874 Front Street
Open Evenings Til 9 p.m.

ONLY $13,000
FOR 3 BEDROOM HOME
HUMEWOOD AVE.
Single Mortgage
GRANT REALTOR
962-5136
S16-3

ELECTRICALLY HEATED, 3 BEDroom brick bungalow, all modern conveniences, attached garage on Bell Boulevard, Belleville. 962-7284 Trenton.
S16-15-20

CHEF FOR HOTEL DINING ROOM. Top wages for very capable man. Write Box A-43 The Intelligencer.
S13-20

SALESMEN

FULL OR PART TIME
WE WILL TRAIN
962-8544 — 10 a.m. to 6 p.m.
S11-tf

MAINTENANCE AND GENERAL DUTIES MAN REQUIRED IMMEDIATELY
Apply
between 9:00 and 5:00 p.m.
Sept. 16, 17, 18
MRS. GRUNTZ,
SUN VALLEY MOTOR INN
Belleville
S13-21

CHEF FOR HOTEL DINING ROOM. Top wages for very capable man. Write Box A-43 The Intelligencer.
S13-20

YOUNG MEN

Between The Ages Of 13 and 18 Years To Join
608 (Belleville)
SQUADRON, ROYAL CANADIAN AIR CADETS

Education in all phases of Aeronautics leading to free pilot courses, senior leaders' courses and overseas exchange visits.

PLUS Hunter Safety and Rifle Range. Familiarization Flying and Summer Camps at RCAF Stations.

Apply —
WEDNESDAY 6:30 — 9:00 p.m.
BELLEVILLE ARMORIES
S18-20-22-24-26-27

DESK CLERK
REQUIRED IMMEDIATELY
Apply
between 3:00 and 5:00 p.m.
Sept. 16, 17, 18
MRS. GRUNTZ,
SUN VALLEY MOTOR INN
Belleville
S13-21

WANT ADS DO THE JOB FAST!

WANTED MALE

REFRIGERATION OPERATOR. WE require the services of a refrigeration operator with a Class B operator's licence or a qualified 3rd class Engineer. Duties will include the operation of an Ammonia Plant and supervision of a small staff of operators. Inquiries are invited and your reply will be kept confidential. Reply to Box A-48, The Intelligencer. S16-3t

SERVICE STATION ATTENDANT, experience preferred. Apply in person to Jack Sharland, Trudeau Motors Limited. S15-3t

TWO MEN FOR PART TIME maintenance, evenings, approximately 22 hours weekly. 962-5744. S13-3t

WANTED FEMALE

THE PRINCE EDWARD COUNTY BOARD OF EDUCATION
Requires Immediately
An Experienced

SECRETARY

approximately 2 days a week for Kente Elementary School, Ameliasburg.

Secretaries Salary Schedule in effect.

Please contact the Principal: Mr. G. Salter, Phone 962-7533

H. Martin, Chairman

J. McNeil, Director of Education

BOOKKEEPER

Capable of Taking Charge
Of Set Of Books
To The Trial
Balance Level
Permanent Position
For Right Person
Apply In Writing
Stating Experience To
BOX A-87
THE INTELLIGENCER
S15-3t

BABYSITTER WANTED TO BABYsit two children in children's home. 962-8061 after six. S16-6t

EXPERIENCED CASHIER AND lunch counter attendant. Apply in person to Riverside Grocery, 1 East Moira and North Front Streets. S16-1S

EXPERIENCED HAIRDRESSER — Princess Beauty Salon. Apply in person or phone 962-4643. S6-tf

WANTED NOW! TEENAGERS, MOthers, grandmothers. Start at once to show our exciting line of Christmas cards and gifts to friends, neighbors, relatives. Earn extra cash for Christmas this easy way. No experience needed. Our beautifully illustrated catalogue, with over 300 items shown in color, helps you to get many orders. Write today for Christmas cards on approval and free catalogue. Monarch Greeting Cards, Dept. 2, 217 Cannon, Hamilton. Ag1-2m

NEED SCHOOL FUNDS?

HOUSEWIVES like yourself are earning good income by representing Avon Cosmetics, openings now available for qualified women. Write Mrs. M. Stary, 279 King St. W., Kingston, Ont. Ag20-1m

EARN EXTRA MONEY. SHOW Canada's finest line of Christmas Cards, Wraps, Novelties, etc. Over 200 items. For free beautifully illustrated catalogue, samples on approval and the fastest service. Jeandron Greeting Card Co. Ltd., 1253 King St. E., Hamilton, Ont. Jy28-tf

RELIABLE WOMAN TO MIND ONE preschool and one schoolage girl in her home, vicinity of Prince Charles. 968-9639. S16-3t

SALESLADY FOR HARDWARE store, full time. Reply to Box 98, The Intelligencer. S16-3t

RELIABLE LADY TO HELP WITH invalid part time. Sleep in. Non smoker. 962-3090. S15-3t

BABYSITTER WANTED, 4-DAY week, 9 a.m. to 6 p.m. One 2½-year-old and 3 school children. East Hill area. 962-4334 after 6. S15-3t

REGISTERED NURSE FOR NURSin home. Must be able to take charge. Write Box A-34, The Intelligencer. S13-tf

EXPERIENCED WAITRESS, FULL time, day shift. Apply to Paragon Cafe, Front Street or phone 968-9036. S15-tf

A VIVACIOUS ATTRACTIVE young lady as disc jockey - hostess for a new club. Must be able to speak easily and know something of music. Reply to Box A23 The Intelligencer. S13-3t

WANTED MALE OR FEMALE

APPLE PICKERS STARTING SEPTember 22nd. Lyle Weese, Carrying Place. 962-2743. S15-2t

EXPERIENCED SHORT ORDER cook required for Sun Valley. Apply in person only. 407 North Front. S13-tf

BABYSITTING

RELIABLE WOMAN WILL BABYsit in her own home by the day or week, vicinity Moira Secondary School. 962-7871. S12-6t

RESPONSIBLE BABYSITTER WILL mind pre-schooler in my home, West Park Village area. 962-9426. S15-6t

WILL BABYSIT CHILD IN MY home, 121 Yeoman Street. S9-6t

RELIABLE WOMAN WILL BABY sit in my own home by day or week. Pine Street area. 967-1562. Ag12-tf

WILL BABYSIT IN MY HOME, vicinity West Bridge. Phone 962-5669. Ag27-tf

WANTED

WANTED — FARM OR ACREAGE in Belleville or the limits of any town or village within 30 miles of Belleville. Box 73 Postal Station R, Toronto 17, Ont. S4-12t

USED GUNS, KELLY'S SPORTS Shop, 343 North Front Street. Open 9 to 9. 962-0568. S3-tf

WANTED — OLD VIOLINS, ANY condition, write giving particulars and price expected to Box A-77 The Intelligencer. S11-tf

WANTED

ATTENTION HUNTERS

Hunters required for second week of hunting season for organized camp near Bancroft. Contact

LAIRD EATON, L'AMABLE, ONTARIO S16-6t

ONE TV TOWER IN GOOD CONdition with Golden Crossfire head. 968-3198 after 5:30. S16-3t

B.C.I. NEEDS A GARAGE, CLOSE to the school for driver training car. Phone school 962-8661. S15-tf

TYPING, IN MY OWN HOME. STENcils, school notes, minutes, letters, brochures, resumes manuscripts, etc. Reasonable rates. Prompt efficient, confidential. 968-8344 after 5 p.m. S11-6t

INTERIOR AND EXTERIOR PAINTing. Free estimates, 962-0354, George Carson. S9-14t

WILL PAY CASH FOR GOOD used furniture, refrigerators, ranges etc. 962-8682. S4-1m

EMPLOYMENT WANTED

REMODEL NOW!

Repairs of all kinds. Floor and ceiling tiling, shingling, painting, electrical wiring, etc.

CLIP THIS AD.
962-1081 or 967 1530
S16-3t

COUNTRY AND WESTERN ORCHestra available for dances, parties, etc. Reasonable rates. Good music. "The Western Four." Phone 962-4376 or 967-1036. S16-3t

EXPERIENCED SECRETARY - REceptionist, looking for work part-time, or typing in my own home. 968-6747. S16-3t

YOUNG TRINIDAD GIRL IS SEEKing a domestic position. Good cook. Please phone 962-7806. S16-6t

DRESSMAKING, CHILDREN, TEENage, and ladies. Phone 962-3948. S16-3t

WILL DO HOUSE CLEANING daily, 3 days per week, in Stirling or Belleville area, 395-3272 Stirling. S11-6t

DONOVAN'S TV SERVICE, TV AND radio repairs. Reasonable rates. Phone 962-5217. S10-6t

PAINTING EXTERIOR AND INterior decorating. We can do it now. For free estimates, call 962-3004. Ag13-1m

ACCOMMODATION WANTED

TO RENT BY OCTOBER, A 3 OR 4 room apartment with bath by 2 adults, quiet and abstainers. 962-6784.

2 OR 3 BEDROOM HOUSE OR duplex, one teenage daughter. 962-8183. S16-6t

OLDER 3 BEDROOM HOME, country preferred, no facilities required other than water and hydro. 392-9733. S16-3t

YOUNG MARRIED COUPLE, NO children, would like to rent small house within city limits for November 1st. Reasonable rent. 968-8747. S16-2t

URGENTLY REQUIRED, TWO BEDroom home, adults only. Good references, long lease if possible. 962-9891 after 5. S15-3t

GENTLEMAN REQUIRES 1 BEDroom apartment, East Hill preferred. 962-9134 ex. 209.9-4. S13-3t

FURNISHED 1 BEDROOM APARTment for 2 adults, East end, by Oct. 1st. 392-3303 before 5 p.m. S15-6t

RESPONSIBLE ADULT COUPLE REquire 3 or 2 bedroom bungalow to rent. Phone 962-2342. S10-tf

REAL ESTATE WANTED

SMALL FARM WANTED
To Buy Privately
House Plus 30 Acres of Good Land Minimum
962-7566
after 5
Jy24-ev-tu-th-tf

I HAVE A CLIENT WISHING TO purchase a 3 bedroom home on Elmwood Drive within walking distance to the Public School. All cash can be arranged if necessary. Call Geraldine Lawlor 962-9303 or 396-2303, sales representative for Bruce Foster Real Estate Broker. S16-18-20

WANTED TO BUY

SMALL CAGE SUITABLE FOR white mice. 968-7184. S16-2t

WASH STANDS, CHINA CABINETS, dining room suites, hall racks, round tables, roll-up desks and any old furniture. 962-8472. My20-tf

COTTAGES TO LET

ONE AND TWO BEDROOM FURNished insulated housekeeping cottages, inside conveniences, heavy duty stove and frig., available now, on Bay of Quinte at Rednersville. 962-8362. Je9-tf

ROOM AND BOARD

ROOM AND BOARD, WEST SIDE, female preferred. Near bus stop. $18 weekly. 962-8157. S16-3t

ROOM WITH BOARD, PRIVATE home, quiet, gentleman preferred. 967-1970. S16-2t

ROOMS FOR GENTLEMEN. 967-1502. S13-tf

ROOM TO LET IN PRIVATE home — breakfast if desired. Central, 962-3158. S13-3t

WAREHOUSING SPACE

2,400 SQUARE FT. FRONT OF modern building. Office, display or manufacturing space. Clean. Attractive. 962-7262 evenings. Jy16-tf

TO LET

THREE ROOM APARTMENT, CENtral, east, heat, hydro and cable TV, $130. per month, 968-6193. S13-3t

SMALL BUSINESS SPACE WITH living accommodation at 279 North Front, Belleville, 968-8577. S12-tf

ONE BEDROOM APARTMENT, furnished. All services included. Cable-TV, $115. monthly. Available Sept. 15th, 962-6129. S11-tf

TO LET

SUNDIALS DIDN'T WORK

at night, or inside a house either . . . and so the hourglass came into being. In fact, hourglasses were the main timekeepers of the Pilgrims and are still to be seen in some old churches and houses in New England. Today they are a collectors' item.
Whatever you may like to collect, . . . stamps, coins, antiques . . . you can buy and sell through The Intelligencer Want Ads. Just dial 962-9171 and ask for classified. S3-tf

NEWLY WEDS, CHARMING BUNGalow, vacant. Convenient location. 4 rooms and bath, television aerial, air conditioner, furnace, 2 adults or working couple. 962-3603 evenings. S16-tf

TWO BEDROOM BUNGALOW. Close to downtown, garage, newly decorated, carpeted, oil furnace. $150 lease. 968-6471.

HILLCREST COMMUNITY CENTRE for reservation and information, phone 962-3748. Mr10-tf

FURNISHED ONE BEDROOM COTtage, winterized, Highway 2, Trent Road, 5 miles west of Belleville. Call 962-6407 after 4. S15-3t

FOR RENT OR SALE, ONE office unit, 10 feet by 41 feet, $80 monthly, 6 months' minimum rental. Trenton 392-3407, Mobile Village, R. R. 2, Trenton. S15-3t

TWO BEDROOM APARTMENT — frig, stove, cable TV. Modern building, central, near bus route, $125. Box A-36 The Intelligencer. S13-2t

TWO BEDROOM APARTMENT $135 monthly. Adults only. No Pets. D. J. Whalen Real Estate Limited Realtor, 962-4328. S13-3t

WAREHOUSE, TWELVE HUNDRED sq. feet. Pinnacle Street. Apply Burrows and Frost. Good trucking facilities. 968-6751. A13-tf

PARKDALE COMMUNITY HALL for rent, Monday thru Saturday for reservations and rates. Phone 962-2736. Ja16-tf

AUDITORIUM, NEW BUILDING, Exhibition Grounds, for reservations and rates, phone 962-1403. Mr26-tf

JANUARY 1 POSSESSION, NEW 2 bedroom apartments, electrically heated, appliances, balconies. Louis Yanover, Broker, 962-4346. Ag29-1m

OFFICE SPACE TO LET

SMALL OFFICE BUILDING, QUIET area, air conditioning, electric heat. Reasonable. 962-7262 evenings. Jy15-tf

FOR SALE

Color TV Sale Emerson

23" CONSOLE MODELS
Where service is guaranteed by Government certified technicians on the premises at

TV SALES AND SERVICE REPAIR CENTRE

- Home and Walk-In Service
- Color — TV — Radio
- Best Buys In Town
- Famous Brand Names
- Factory Authorized Depot for Repairs On All Makes and Models.

ACCURATE ELECTRONICS CENTRE
112 Front Street
962-3280 or 962-6337
(By the new Dundas St. Bridge)

CHAIN SAWS
Pioneer
SALES AND SERVICE
See Don At
McINTOSH MOTORS
164 Front St. — Stirling
S4-ev-o-tu-th-tf

17 INCH WIDE ANGLE PORTABLE (Admiral) television, perfect working condition. $95. 962-5283 after 5. S15-3t

30 SQUARE YARDS, WOOL CARpeting, mushroom beige. 962-4453. S16-3t

21 INCH TELEVISION, VIKING washer, lazyboy, kitchen table, baby things. 962-4760.

WESTINGHOUSE REFRIGERATOR $40. Lloyd baby carriage $12. Stirling 395-3260. S16-3t

USED VACUUM, PRICED TO SELL. Electrolux Office. 968-8368. S16-6t

DION SINGLE ROW FORAGE harvester. Don Brown, Hoard's Station. Phone 705-653-2197, Campbellford. S16-3t

SOFA AND CHAIR $35. SMALL refrigerator and stove, pair $35. 962-8345 between 9 and 5. S16-3t

PUREBRED SUFFOLK RAM, 3 years reserve champion. Recorded Charolais bull 1½ years old. Tweed 478-3163. S16-3t

"B" FLAT CORNET, MUSIC stand and case, as new. Phone 962-2833. S16-3t

3 RAM LAMBS. GERALD SWAN. Dial 477-2212. S16-3t

AUTOMATIC WATER SOFTENER, good condition, $90. 962-8073. S16-2t

'66 SUPER OLYMPIC BOMBARDIER Ski-Doo, good condition, $530. 962-3380. S16-3t

CLARINET, CASE AND MUSIC stand. Suitable for student or beginner. 212 Dufferin Ave., Belleville. S16-3t

A-1 CONDITION 283 MOTOR, transmission and rear-end. Parts of '61 Pontiac Laurentian in good condition. Call Campbellford 653-1097. S16-3t

'66 DUCATTI 160 C.C. Elias. Excellent condition. $325. 962-3379. S16-6t

ROOSTERS, 7 TO 9 LBS. 40C A LB. Live. Dial 396-3621. S16-3t

USED FORAGE HARVESTER. Good condition. Harry Martin, Tweed, 478-6530 after 5. S16-6t

21 INCH WESTINGHOUSE TELEvision, $75. Apply 47 Strachan Street after six. S16-3t

FOR SALE

JOIN THE RUPP-RIDERS

Come and See the 1970 Models of the Rupp Sno-Sport Snowmobiles
Authorized Sales & Service for Rupp Manufacturing
Parts and Service Available for All Makes and Models of Snowmobiles
BOSCH IGNITION — TILLOTSON CARB. — GRAND PRIX OIL
DAYCO BELTS
CLOVERLEAF AIR COOLED ENGINES
CLOVERLEAF DRIVE
Just North of 401 Off 14 Hwy.
962-5977
S16-22

THE JOHN LEWIS CO. LTD.
Your Authorized
MAYTAG
WASHERS, DRYERS, PORTA DRYERS & DISHWASHERS
DEALER
263 FRONT ST.
968-5525
Jy15-ev-tu-tf

ANTIQUE drop-leaf dining room table, chairs and sideboard. Pine wardrobe, Oriental rugs, bedroom suites, chesterfield, walnut sofa, pull-out bed, kitchen table and buffet. Wringer washer, Bendix dryer, etc.
TELEPHONE
968-6390
after 5:30 p.m.
S16-3t

20 TON LOW BED FLOAT
FORD TRACTOR
Excellent Condition
Can Be Seen Anytime
TWEED 478-2089
S16-3t

DUMONT ALUMINUM
Doors, Windows and Awnings
Sold and Installed by
QUINTE ANTENNA SERVICE
R. R. 2 Belleville
Free Estimates — 962-8509
S16-ev-tu-th-o-tf

Chesterfield Cover Special $10.00 pr.
DRAPES (assorted sizes) From $6.95 up
9 x 12 RUG ORIENTAL
Was $119.00 — Now $79.95
Chesterfield Suites — Rugs
Dinette Suites — Stereo
Combinations And Many Other Items
PRICED TO CLEAR
Credit Terms Available
Open Daily 9 a.m. - 9 p.m.
Belleville Furniture & Auction Barn
580 DUNDAS ST. E.
S12-6t

OPEN!
All Day Wednesday
BARRATT'S stationery
215 FRONT ST BELLEVILLE ONT
Mr26-ev-tu-tf

Furnace oil burner 85,000 BTU.	$10.
Coleman camp stove	$10.
Barbecue	$10.
Kodak movie camera complete	$150.
Sno-blower	$35.
Baby buggy	$10.
'65 Rambler, fully equipped	$1400.
Winchester gun, single shot	$30.
Winchester automatic	$40.
.22 Automatic with scope	$40.

968-9064 S10-6t

WELL DRILLING, FREE WATER witching. Payment plan available. Thomas Donaldson, Cloverleaf Drive, Belleville, 962-3030. O4-tf

HONEY, WHITE NO. 1, IN CUStomers container, or ours. 333 Moira Street West, Belleville. F. H. Bedell. S3-tf

WHEAT, TALBOT AND GENESSEE, grown from registered and certifide seed. $2. bushel. Cleaned. ring bags. 962-0985. S12-1m

HARDTOP FOR M.G.A. IN GOOD condition, phone Stirling 395-2284. S10-6t

'67 B.S.A. 650 CC. MAY BE SEEN at Eric Watkins Texaco 34 Bridge St. W. after 4 p.m. S12-6t

RUGS AND CHESTERFIELDS DYED OR CLEANED

—DYED RUGS — 35c a sq. ft.
—CLEANED RUGS — 10c Sq. Ft.
—CHESTERFIELDS DYED — $30.
—CLEANED — $23.
COMMERCIAL RATES
7c A Sq. Ft. Up To 300
Over 1,000 Sq. Ft. at 6c
Over 1,000 — 5c and 4c Sq. Ft.
PERMATONE DYERS & CLEANERS — Trenton
392-8187
Ja24-ev-tu-w-tf

FORCED AIR FURNACE, OIL OR gas, like new, $75. 962-1977. S13-3t

DOUBLE BEDS, ELECTRIC RANGE, dresser, kitchen suite, chest drawer, vanity, refrigerator, bicycles, rangette, mantel radio, buffet, wringer washer, gas range swivel bookcase, artificial fireplace and chesterfield, 962-8685. S11-6t

LADIES' COATS, SIZE 16-18, 1 smart black and white tweed fall coat, and 1 black winter coat, 962-4476. S10-6t

BOY'S LARGE SIZE C.C.M. bicycle, good condition, $30. Apply Mrs. J. Guay, Roslin, 478-3331 Tweed. S15-2t

HOOVER WASHER, SPIN-DRYER, excellent condition, $100. 962-8739. S15-3t

DANISH TEAK DESK, DANISH teak bedroom suites, light finish bedroom suite, 4 seater chesterfield and chair. 968-6061. S15-3t

USED LUMBER FOR SALE

Beams — 6 x 8 & 8 x 12, etc. Yellow Pine.
Timber — 2 x 8, 2 x 6.
Lumber — Barn siding, roofing, 10 inch in width.
967-1217
7 to 8 p.m. Week Nights
9 to 12 a.m. Saturdays
S15-6t

BY

the time you've stored an item in your home for over a year without using it, you're better off to put it back in circulation by offering it for sale.
To find a cash buyer for these items, just dial 962-9171 and place a low-cost, fast acting Intelligencer Want Ad, and ask for Classified. S5-tf

VISIT WARKENTIN'S GREENHOUSES
For Green Plants, Flowers and Dish Gardens
Across from Belleville Cemetery
TRENT ROAD — 962-5011
S16-12t

WRINGER WASHER AND PLAY pen. 962-5798. S15-3t

FOUR BURNER ELECTRIC STOVE; G. E. frig. walnut dining room suite, beds and numerous other household items. May be seen at 189 Bridge East. S15-3t

MAN'S BICYCLE, DOUBLE BED springs, boys' winter jackets size 32, all like new. 968-9214. S15-3t

YOUR TV NOT WORKING. $20 will buy a set. TVs from $25 to $35. 968-8874. S15-6t

TWELVE 1½-YEAR-OLD HOLstein and Hereford cattle. Several antique lumber wagon wheels and buggy wheels. Two furrow Ferguson plow. 396-3134. Clare Brennan, Read, Ont. S15-3t

FREEZER CORN $1 BUSHEL, pickling cucumbers, tomatoes, squash, beets, onions, pumpkins wholesale. 968-7070 evenings. S15-4t

LLOYD BABY CARRIAGE, ALmost new, $73. 968-9488. S15-3t

GAS RANGE, OIL BURNER, dresser, rocker, tables, chairs, magazine rack, mirrors, vacuum cleaner, lamps, wash stand. 150 Dundas Street East. S15-3t

225 AMP. ARC WELDERS. COMplete with accessories, latest model. Special $149.50. Foley Supply and Machine Co. Ltd., 23 Wallbridge Cres. Ag29-1m

30-CAN BULK TANK, EXCELLENT condition, can be seen operating 393-6900. S10-tf

GUNS, SCOPES, RELOADING tools, bought, traded repaired Kelly's, 343 North Front, open 9 to 9, 962-0568. Ja16-tf

FENDER DELUXE REVERB AMplifier. One microphone mixer, 962-8342. Ap10-tf

SNOWMOBILE SPECIALS. SAVE $100.00., $300.00 up. Vaughan's Automotive, 968-6781. Ag29-1m

PETS FOR SALE

REGISTERED BEAGLE PUPPIES, R.R. 7, Belleville. Phone 968-8247. S10-6t

EIGHT MONTH OLD CAPUCHIAN Monkey, $45. Phone 968-8436. S9-tf

ST. BERNARD PUPPIES, REGISTered. Champion sired. 10 weeks. Trenton 392-3731. A7-tf

CHIHUAHUA WITH PAPERS. Clothing for sale. 968-8233. S16-3t

HOUNDS FOR SALE, ALL AGES. Apply 36 Byron Street, Belleville. S13-3t

LAB PUPS, 8 WEEKS OLD, REAsonable. Madoc 473-3068. S11-6t

BOATS AND MOTORS

Excellent condition, 18' cabin cruiser with 75 h.p. Johnson electromatic, cabin with head and holding tank, vinyl convertible top for cockpit. All accessories including navigation equipment, water skis, life jacket, etc. Heavy duty trailer included.

	Value New	Sacrifice Sale Price
Cruiser, Accessories and Heavy Duty Trailer	2800	1300
75 h.p. Motor	1700	900
	4500	2200

Sale Price for total Package .... $1,850.
PHONE 962-9501, Ext. 21
S16-4t

FOR SALE AT - - -
BAYCREST MARINA

16-ft. Aluminum Boat, with convertible top and 1966 40-h.p. electric Evinrude motor and deluxe trailer. A-1 condition .... $1095.
One H.D. 1969 16-Ft. Aluminum Fishing Boat .... $348.

BAYCREST MARINA
BIG ISLAND — DEMORESTVILLE
PICTON — 476-6337
S10-6t

14-FOOT FIBREGLASS RUNABOUT 968-6116. S10-6t

POINTED LAPSTRAKE SKIFF. Ideal duck boat. Needs little repair. Best offer. 968-7520. S15-3t

TRAILERS FOR SALE

NIMROD — RAINBOW CAMPERS

Special prices now in effect on 1969 Nimrod Campers in stock. Free Port-a-Sink with the purchase of your new trailer now.

HARTMAN SALES & SERVICE
2424 Princess St., Kingston
Sentry Plaza — 546-7294
Jy16-tf

1965 ORBIT TRAVEL TRAILER, 14 foot. Sleeps six. Excellent condition. Will take best offer. 393-1437. S16-3t

NIMROD — SEE THE FAMOUS Nimrod campers on display at our show rooms, Hartman's Sales and Rentals, 2424 Princess Street, Kingston 546-7294 Ap7-tf

SEPTEMBER SALE, BUY NOW FOR great savings. Ossie's Trailer Sales, 8 miles East of Napanee, No. 2 Highway. S13-tf

HORSES FOR SALE

3 YEAR OLD SORREL MARE, WILL mature around 16-1 hands. Unbroken but quiet to handle. A jumping prospect. Will sell very reasonable. Ray Ketcheson, Canifton. 968-7466. S16-3t

SNOW VEHICLES

1970 YAMAHA SNOWMOBILES
6 Models 15 & 18 Inch Tracks
YAMAHA PRINCE EDWARD SALES & SERVICE
968-5961
REPAIRS TO ALL MAKES
S16-18-20

LOTS FOR SALE

BUILDING LOT IN REGISTERED sub-division close to Belleville. 100 foot frontage by 170 deep. Apply Box A-100, The Intelligencer. S16-6t

1 HIGH SHORE-RIVER LOT ON Moira River at Plainfield, Thurlow. 477-2394. S15-3t

NAPANEE, RIVER ROAD, 2 TO 8 acre lots, some with water front, $2,900. and up. Also house, barn and 8 acres $12,900. Toronto 221-7283 after 4 p.m. Ag22-tf

MOBILE HOMES

MOBILE HOMES
WHY PAY RENT?
Come see and study our complete line of mobile homes.
NEW — — USED
Relocatable Homes Limited
MOBILE VILLAGE
R.R. 2, Trenton
H. D. SWEETNAM
392-8407
"Where Your Housing Dollar Buys The Most"
Ag6-tf

PERSONAL

HANDWRITING ANALYSIS
Know yourself and know your friends. Character analysis through handwriting 1 to 4 — 7 to 9 except Saturday and Sunday.
MRS. ANN CURSON
962-8348
Ag28-12t

PROBLEMS? CALL LIFELINE, 962-4112. Talk things over with someone who cares. Phone anytime. My8-tf

AUTO

NEW & USED CAR
CENTRE
IMMACULATE
ONE OWNER
ORIGINAL
1967
FORD
SEDAN
Lic. No. 52505N

This carefully kept custom Ford has the original Clearwater Aqua Metallic finish and like new original two-tone blue interior set off with gleaming chrome and new 4-ply white wall tires. Equipped with custom push button radio, automatic transmission, power steering, power brakes and extras. For the discriminating buyer this is your answer to a low mileage top condition medium priced auto, and through volume our low price is only
Nowhere Will You Beat This Value.

$1579.00

Terms with no money down and no payments due until mid-Nov. arranged at Christie Cars, 172 Haig Rd. and Dundas East Belleville. Phone 968-9000 or 968-5300. Open 9 a.m. - 10 p.m.

'66 PLYMOUTH, MOTOR AND transmission recently overhauled. Used police car. $685. Apply Parkway Trailer Court at Point Anne Lane. S16-3t

'64 PONTIAC 2 DOOR, EXCELlent condition. 962-6463 after 5. S16-3t

1966 VOLKSWAGEN $1750. PERfect condition, 962-9678. S13-6t

AUTO

NEW & USED CAR
CENTRE
1964
PONTIAC
STRATO CHIEF
SEDAN
Lic. No. 563490
Azure Blue
Exterior
Original
Two Tone Blue
Interior
Automatic
Radio
Ideal Family
Transportation
ONLY
$899.00

Terms, with no money down and no payments due until November arranged at Christie Cars, corner of 172 Haig Road and Dundas East, Belleville. Phone 968-9000 or 968-5300. Open 9 a.m. - 10 p.m.

1963
CHEV.
TWO DOOR
L72729
Patterson Motors
290 N. FRONT ST.
962-3484
Two Years G. & W. Warranty

1962 G.M.C. VAN
Good motor — brakes — tires — battery and used safety check.
962-7354
S13-3t

'68 FIREBIRD
6 cyl. overhead cam, automatic, power steering, consul, tinted windshield, radio, stereo tape, low mileage, excellent condition, terms can be arranged.
Phone 962-4954 after 6
S16-6t

'65 CHEV. SUPER SPORT, EXCELlent condition, blue metallic, new paint job, 400 engine, rebuilt Munci 4-speed, new exhaust system. 962-0607 between 5 and 7. S12-6t

'53 MERCURY V-8 MOTOR, AUTOmatic transmission, car radio and other parts. 962-3069. S11-6t

'63 PLYMOUTH WAGON, 6 PASsenger, 8 cylinder, automatic, power equipped, new paint, 962-7033. Jy29-tf

1966 CHEV. S.S. CONVERTIBLE, fully equipped, $1495. 962-3631 after 5.30. S10-tf

'65 PONTIAC PARISIENNE HARDtop-excellent condition, cost—take over payments of $57.81. 962-1202 after 5. S15-3t

'66 CHEV. IMPALA, AUTOMATIC, four door, power steering and brakes, radio, low mileage. Must Sell. 962-9660. S15-6t

'60 OLDSMOBILE 88, AUTOmatic, power steering, power brakes, as is for best offer. 962-5837 after 7:30 p.m. S16-tf

'65 CHEV., 6 CYLINDER, STANDard. Good motor, 4 good tires. 962-4466 after 5 p.m. S16-3t

1966 DATSUN, BLUE STATION wagon. 968-7636. S16-6t

EUROPE BOUND, BEST OFFER will buy '66 Chev Biscayne, V8, automatic. Contact Doug Defoe, 968-9602. S16-tf

'61 CHEV. CONVERTIBLE, 283 standard shift on floor, 4 barrel and duals. '63 Volkswagen, best offer. 962-6422. S16-3t

NOTICE

QUINTE CORN HANDLING DAY
SEPT. 23rd, 10:30 a.m.
Follow the signs north on Burnham St. at Cobourg from 401 Highway.

AUCTION SALE

Wednesday, Sept. 17 at 10 a.m., at Bunnett's, No. 2 Highway, 3 miles west of Belleville.
2 pce. Spanish chesterfield, like new; walnut chest of drawers, walnut vanities, walnut dresser, map-top desk, drum table, buffet with hutch, like new; spinning wheel, wooden artificial fireplace, 5 pce brass andiron set, desks, coffee table, health lamp, set of coffee and step tables, book shelves, refrigerator, telephone table and bench high-boy, arborite kitchen table, wing chair (like new); clock radio, mantel radio, full set of Winston Encyclopedia, Johnny pole, small tables, mats, ¾ complete bed, 39" spring mattress, rocker, lamps, chesterfield, mixettes, pillows, brass, silver, pictures, drapes, sl. paint sprayer, dishes, etc. Above articles in good clean condition. Terms cash.

CAMERON BUNNETT, Auctioneer
Phone 962-1981
S13-3t

TENDERS

Tenders closing 5:00 P.M., THURSDAY, SEPTEMBER 18 are invited for the purchase of a two storey brick house located at 280 Dundas St. East, for demolition and/or removal.
Tender forms and specifications may be obtained and premises inspected September 15, 16 and 17 between 9:00 a.m. and 4:00 p.m. Contact Mr. W. F. Todd or Mr. G. Carter at Belleville General Hospital. S13-3t

PERSONAL FINANCING

Personal Financing

Although our people are specialists, you'll enjoy dealing with Seaboard Finance because we believe that people are more important than bookkeeping. Borrow from $50. to $10,000. or more with up to 10 years to repay. Mortgage loans are also available.

MR. LEO LAWLOR
217 Front Street
BELLEVILLE, Ontario
Seaboard Finance Co.
Of Canada Limited
962-4501

NURSING HOMES

WOODCOCK'S NURSING HOME. Reasonable rates. 967-1589. S15-14t

NOTICE

FAST
ECONOMICAL
CONVENIENT
TAXI SERVICE
Give us a ring at any hour of the day or night. Call 968-6464-5-6, for prompt, courteous taxi service anywhere in Ontario.
CHECKER RADIO TAXI
130 FRONT STREET
968-6464 — 968-6465 — 968-6466
Belleville, Ontario

LOST

GENT'S WALLET (BLACK) WITH valuable papers on Saturday evening. Finder please phone 962-3781. S16-3t

LOW COST CLASSIFIED ADVERTISING RATES

On ads of 20 words OR over the charge is 5 cents per word first insertion, 4 cents per word second insertion and 3 cents per word for each additional insertion.
10% Discount allowed if paid within 3 days of receipt of bill.
The monthly rate is 70c per word.

CLASSIFIED SEMI-DISPLAY ADVERTISMENTS
Transient $1.30 per col. inch per insertion. Contract $1.10 per col. inch per insertion.

COMING EVENTS — $2.00 per insertion for 30 words or under. 5 cents per word per insertion for each word over 30.

MEMORIAL SERVICES, CARDS OF THANKS AND MEMORIAMS —$2.00 for ten count lines or under. 15 cents for each additional line.

LEGAL NOTICES, AUCTION SALES, TENDERS, MARRIAGE ANNOUNCEMENTS, ENGAGEMENTS, MEMORIAM and CARDS OF THANKS are NOT taken over the phone.

BOX NUMBERS 50c if picked up at Intelligencer office — $1.00 if replies are mailed.

— NOTE —
PLEASE READ YOUR ADVERTISEMENT
Classified advertisements are taken over the phone as a convenience. The Advertiser should read his ad the first day it appears and report errors in time for the next insertion. The Intelligencer is responsible for only ONE incorrect or omitted insertion for any advertisement AND then only to the extent of a "make good" insertion.

— DEADLINES —
CLASSIFIED WORD ADVERTISMENTS
will be accepted until 10.30 a.m. the same day of publication with the exception of Saturdays.
SEMI-DISPLAY ADVERTISEMENTS must be in our office by 4 p.m. the day previous to publication date.
THE DEADLINE for Word Advertisements for Saturdays is 4 p.m. the previous day.
IN MEMORIAMS, BIRTH NOTICES, MARRIAGES, COMING EVENTS, CARDS OF THANKS, etc., will be accepted until 11 a.m. the day of publication, Monday through Friday and until 10 a.m. Saturdays.

CLASSIFIED DEPT. OFFICE HOURS
MON. TO FRI. — 9 a.m. to 5 p.m.
SAT. — 9.00 a.m. 'Til 12:00 Noon
CLOSED SAT AFTERNOONS
CALL
962-9171

THE LITTLE WOMAN

"Emily, do I have to share my bed with Johnny Carson every night?"

Let a SPECIALIST Do It!

● HOME ● FARM ● BUSINESS SERVICE

TORONTO STOCK EXCHANGE

Yesterday's Closing Prices

(Omission of stocks usually quoted indicates no sales yesterday)

INDUSTRIALS		MINES AND OILS	
Agnico E	4	Harding Carpets 14½	
Algom Ctl Trunk 43¾		Home Oil 'A' 23¾	
Alberta Steel 19½		Home Oil 'B' 29	
Amen 28½		Hudson Bay Oil 39	
Argosy Pr. 11½		Imperial Oil 48½	
Asbestos		Imperial Oil 1971	
Atlantic Sugar 41½		Int. Nickel 78¾	
Bell Telephone 61		Int. Utilities 23¾	
Bk. of Montreal 25¾		Inv. Co. A 8½	
Bk. of N. S. 37½		Jefferson 10½	
Bell Canada 61		Jockey Club	
Bow Valley 31½		Labatt's 20¾	
B.C. Forest 8½		Loblaw 'A' 20¾	
B.C. Power 'A'		Loeb M. 51½	
Canada Cement 37½		Mt. Lid Nic.	
Can. Brew. 9 13¾		Massey Corp. 10½	
Can. Cem. 'A' 19½		Massey Corp. 1971	
C.I.L. 14½		Molsons 27¾	
Can. Packers 20¾		Oshawa A 27¾	
Can. Tire 'A' 39½		Oshawa B 27¾	
Can. Util. 'A'		Power Corp. 24½	
Can. Util. 'B'		Power Corp. 1971	
Cassidys 20¾		Provo Gas 8½	
Corby B 20½		Shell Can. 29¾	
Crush Int. 11½		Simpsons 'A' 31½	
Dia. Seagrams 31½		Sherritt Gordon 19½	
Dom. Bank 23¾		Texaco 41¾	
Dom. Stores 19		Traders A. 16¾	
Dome 17½		Trans. Ca. Pipe 28¾	
Falcon 13½		Union Gas 14¾	
Fleet Mfg. 11		Union Oil 13¾	
Gen. Bakeries 25½		Westeel 8½	
Gen. Motors 70		Weston A 27½	
Gt. Lakes Paper 28		Weston 'A' 27½	
Guaranty 37½	1955		

		Atlantic Coast	34
		Brunswick 7½	
		Calvert Can 33	
		Can Tung	
		Cb Pete 7½	
		Cons. Mogul 13½	
		Cons. Morrison 43	
		Conwest Expl. 830	
		Dalhousie 108	
		Dominion 50	
		Federal 10½	
		Hollinger 8	
		Inv. 17½	
		Kerr Addison 13¼	
		Lake Dufault 198	
		Lake Shore Mines 106	
		Mortgage	
		O'Brien 41	
		Opemiska 13½	
		Orchan 280	
		Pamour 7½	
		Pan American 36	
		Place Gas. 173	
		Rio Algom 31½	
		Sherritt Gordon 19½	
		Steep Rock 8½	
		Texas Gulf 46	
		Triad 470	
		United Asbo 750	
		Willroy 99	
		MONTREAL	
		Brinco 8	

TORONTO STOCKS

TORONTO (CP) — Prices on the Toronto stock market were mixed in light mid-morning trading today.

A moderate advance Monday interrupted a two-day decline.

On index, industrials were up .15 to 177.35. Golds slipped .22 to 189.50, western oils .84 to 228.57 and base metals .30 to 109.85.

Volume by 11 a.m. was 470,000 shares compared with 258,000 at the same time Monday. Gains outnumbered losses 130 to 121.

Home A dropped 1¼ to 56% and Home B ¼ to 48. The company denied rumors that it was abandoning its exploratory well being drilled on Alaska's North Slope about 50 miles south of Prudhoe Bay.

Inco picked up ¼ to 39¾. Inco's Ontario operations have been closed down since July 10 vance.

FOR RELEASE TUESDAY, SEPTEMBER 16, 1969

Yesterday's Puzzle Solved:

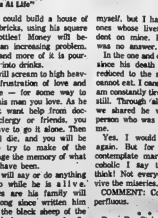

ACROSS
1 Barbies
5 Soft body tissue
9 Fastener
14 Popular public figure
15 Greek letter
16 DAS newsbeat
17 Furniture items: 2 words
19 Wash
20 "Is you" ?
21 Broke up
23 Knit down
25 Kind of car
26 Permissive
28 Home-blender
32 Overlook
33 Local official
34 Asian nation: Abbr.
39 Grassy area
41 Wielded the baton
42 Herb
43 Certain units
45 Bird's home: 2 words
48 Clocks
50 Scale off
51 Burst forth suddenly
54 Garments
56 Chevalier-field
62 Restore to existence
63 Productive of profit
64 Unpleasant night sound: 2 words
65 Sampson's nickname
67 Thing in shape of a balloon
68 Moved at speed: 2 words
69 Ranted by keen ready wit
70 Hit with a hard jab
71 Disagreement

DOWN
1 Floor layer
2 Gentle as ——
3 Pruned by interlacing strands
4 Gracefully supple
5 "Or shame!" to the bakes
6 Put cargo aboard
7 Often a storage place
8 Slinger
9 Road machine
10 red
11 Outer covering
12 Obeywise
13 Gardener's concern
18 Han's nickname
22 Bakery product
24 Oil device
27 Rules and regulations
29 Anatomical tissue
30 Enough all time
31 Accomplish
32 Avoidpols unit
35 Is laid off
36 Scotland
37 Dermatologist's forte
38 Cuticle
39 Quantity of fluid
40 Extracted
41 Pittsburgh athlete
44 Lingers
46 Secretion
47 Cuts
47 Customers
51 Fish
52 Receives
53 Be overly modest
55 —— fama
57 Bird's home
58 Cabinet
59 Minute fragment
60 Authoress Brontë
61 Salad ingredient
65 Young, Junior Leaguer: Informal

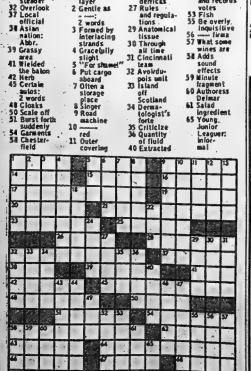

KILLING YOURSELF

By Peter J. Steincrohn, M.D., F.A.C.P.
Author of "The Doctor Looks At Life"

Stop Killing yourself indent on
Dear Dr. Steincrohn: I recently read my alcoholic, although at the time I had no idea that he was. I thought he could quit drinking anytime. I am his widow now, after nine and one-half years of devastation: of total destruction of life for us both in the time preceding his death.

I write this for those who are contemplating such a marriage. He will spend his evenings in some "Bonnery." You will never know where to find him. You will spend a life of excruciating loneliness.

He will take his bottle home, fondle the last drop of it. His drinking will likely change his personality from the charming man you knew into an almost unrecognizable shadow of himself.

You could build a house of glass bricks, using his square gin bottles! Money will become an increasing problem. More and more of it is poured out into drinks.

You will scream to high heaven in frustration of love and of hate — for some way to help this man you love. As he doesn't feel the frustration of love and of hate — for some way to help this man you love. As he doesn't feel the frustration, neither do his doctors, clergy or friends, you will have to go it alone. Then he will die — and you will be left to try to make of the shambles the economy of what might have been.

Few will say or do anything to help while he is alive. Chances are his family will have long since written him off as the black sheep of the clan. And your own family will say, "I told you so."

I was often close to killing myself, but I have four little ones whose lives are dependent on mine. For us there was no answer.

In the one and one-half years since his death I have been close to the scrap heap. I cannot eat. I cannot sleep, and am constantly tired. I love him still. Through all the misery we shared he was the only person who was ever good to me.

Yes, I would marry him again. But for those who contemplate marrying an alcoholic I say think! think! think! Not everyone can survive the misfortune. — Mrs. A.

COMMENT: Comment? Superfluous.

Dear Dr. Steincrohn: What are the gas-producing foods? — Mrs. G.

COMMENT: What is a gas producer for one person may bring a contented digestion to the next. I have known people who can eat baked beans, fried foods, celery, lettuce, fruit-skins, cabbage, radishes, gravies, etc. without suffering any discomfort at all. Others will have gas on swallowing any one.

I do not think there is a cover-all rule of diet. After a while, each one of us gets to know what foods and drinks agree or disagree with us.

Dear Dr. Steincrohn: Please answer this question of mine as I am a wreck worrying about my teen-aged son. He does over 150 push-ups every day. My question is: can this much overexercise be harmful to anyone? He is practically blue when he finishes this daily exercise. I would like him to read what you have to say in your columns. — Mrs. G.

COMMENT: So much exercise is potentially harmful — providing the exerter isn't aware of his physical condition. Has your son had a physical lately? Turning blue after exercise calls for it.

There's too much unnecessary physical exertion going on in this country. People are overdoing (many to their detriment) — and doctors are to blame for spreading this contagion. But don't let me get started.

For Mr. E.: The "zygoma" is the scientific name for the cheekbone.

ACCOUNTANTS

PAUL EDWIN FLEMING
Chartered Accountant
123 FRONT ST.
Belleville, Ontario
968-6263
Jly9-tf

JOHN D. LEWARS
Chartered Accountants
167 Pinnacle Street
Belleville, Ontario
Phone 968-6693
Jly9-tf

SODEN and SODEN
37 Campbell St.
Belleville, Ontario
962-3949
Lawrence J. Soden, B. Com., Chartered Accountant
Kenneth J. Soden, F.A.C., Accredited Public Accountant
A306-tf

GEO. A. WELCH AND COMPANY
Chartered Accountants
193 Church Street — Belleville
962-4561
R. DYKE, C.A. —
M. J. STOTESBURY, C.A.
J. E. CAMPBELL, C.A.
Ottawa - Cornwall - Picton
Pembroke - Hull
M1-tf

ALCAN HOMES

THREE BEDROOM BUNGALOWS PRICED FROM $16,700
On Your Lot by Your Builder
Models On Display In Belleville
Across Drive and Adjoin St. Models Open Daily
Weekdays 12 - 9
Weekends 12 - 6
ALCAN UNIVERSAL HOMES
962-3566
Ag7-3m

ARCHITECTS

WATSON AHR
WHEAND
Architects
95 FRONT STREET
Belleville, Ont.
M196-tf

AUCTIONEER

Auction Sales Consigned & Managed
ESTATES LIQUIDIZED
Antiques and Furniture Bought
TED CHESSERMAN
Auctioneer
BRIGHTON AUCTION HALL
Brighton, Ont. 475-1730
Residence 475-1276
At the Home or in the Hall
M38-tf

AUTO WRECKERS

GREEN'S AUTO WRECKERS
Hwy. 62 North, Madoc, Ontaria
Phone 473-4422, collect
We buy all makes of cars and trucks. We have over 400 cars and used cars just in use from all claims. Open Monday to Friday at 8 a.m. to 5 p.m.
PARTS SHIPPED TO ANY CITY LIMITS
CLASS A RECYCLING FACILITY
MONDAY THROUGH SATURDAY
A39-tf

BOATS SALES and SERVICE

BATCHEY BOATS and MARINA
Chrysler Outboard Sales and Service
Chrysler Boats
Sales and Service Accessories
Repairing, Refinishing, Refinishing and Custom Work
Phone 968-6611
Marine Railway Up To 50 Tons
Corner Dundas and Front Streets
Belleville, Ontario Highway 2 just beyond Mountain Street Bridge
Bill Batchey 968-6611
Phone 678-2397
New and Used Cruiser Listings
S7-tf

BUREAUX

SUB SERVICE TO TRENTON AND CFRA STATION
LEAVE YOUR MESSAGE
Daily Taxi Service and Holidays
8.45 a.m.
11.30 a.m.
3.15 p.m.
5.30 p.m.
7.30 p.m. Friday only.
Leaves Belleville
BELLEVILLE-TRENTON MEMORIAL
46 DUNDAS ST. EAST 962-3185
TRENTON 392-3555
NATHEDON BUS SERVICE LTD.
Trenton, Ont. — Phone 392-3555
Jly7-tf

CARPENTRY

CUSTOM CARPENTRY WORK
Remodelling — Cottages
Renovations — Kitchens
Rec Rooms — Tile Floors and Terrazo Bathrooms
L. D. MYERS and SON
88 Everett Street
962-1980
A308-tf

CONSTRUCTION

C & B PLASTERING
EXPERT —
Plastering
Stuccoing
Interior Decorating
Call 962-0136
for Free Estimates
Fast and Clean
S15-14tf

CONSTRUCTION
HOMES
ADDITIONS
COMPLETE RENOVATIONS
LIGHT COMMERCIAL
STORE FRONTS
T. G. CONSTRUCTION COMPANY
BELLEVILLE
962-4512
S1-tf

McDROT — MADDEN
CONSTRUCTION LTD.
Asphalt Drives and Parking Lots
Equipment Rentals
Tree Removal — Stump Pull
Crushed Gravel
Sewer and Septic Tank
FREE ESTIMATES
962-4604
Jly11-tf

DEAD AND DISABLED FARM STOCK WANTED

DEAD STOCK SERVICE
SURREY FUR FARM
Free removal of all dead and crippled farm stock
Phone long distance Smith 5-6288
or Belleville 962-3621
No. 180-C-'69
C4-tf

USE OUR FREE SERVICE
Dead and Crippled Farm Animals Picked Up
FREE
OF CHARGE
B & D DEADSTOCK
R.R. 2 Trenton
Phone Collect
475-3752 Or 968-8827
M414-tf

DRY CLEANING

1 HOUR MARTINIZING
The Most In Dry Cleaning
DRY CLEANING
& SHIRT LAUNDERING
2 Days A Week, Invited. Saturday
DOWNTOWN BOUND
Mon. - Wed. 9 a.m. to 7 p.m.
Thurs. - Fri. 9 a.m. to 9 p.m.
Saturday 9 a.m. to 5.30 p.m.
962-7555 — 962-3555
A339-tf

ELECTRICAL MAINTENANCE

ALPHA ELECTRICAL
MAINTENANCE SERVICE
Licensed Technical
Service For Residential and Commercial
PHONE 968-5216
Ag13-1m

FLOOR FINISHING

MAUND'S SERVICE
Floor Finishing Specialists
968-4447 — Pinnacle Street
Floors Sanded and Finished, Repaired, Waxed and oil-Mopped. Wood Floors Laid and Refinished. Stairs of Every Description Made and Finishing Machines for Rent, Repairs, Commercial Scrubbing-Mopping equipment and Vacuums
A139-tf

FENCING

FENCING
Your Choice PROPERTY
FENCED OFF
Domestic, Vinyl Coating
Commercial
or Industrial.
EXPERT INSTALLATION
FREE ESTIMATE
967-1978
Jly18-3m

FLOORING

FLOORING A CERAMIC TILE
Very large Selections Of
CERAMIC TILE
FLOOR TILE — SHEET VINYL
Installed in Residential, Commercial and Residential
All Installations Fully Guaranteed
BELLWOOD LUMBER
643 Dundas St. East
962-4561 or 968-4566
D54-tf

FLOORING

CALL ON FOR YOUR FLOOR COVERING
TY SELL
Floor-a-Floor Seamless Flooring. No waving, no wrinkling.
CUSTOM CUTTING
Carpet, Tile, Linoleum
Domco Tiles
Sheet Vinyl Covering
Ceramic Tile
Call Us For Free Estimates
A & B SEAMLESS FLOORING
LTD.
18 E. Front St.
A317-tf

TORONTO SEAMLESS FLOORING
Tomorrow's Floor Today
SO WAXING
NO SCRUBBING
CHARLIE W. LAMBERT LTD.
Call 962-4331
F11-tf

STRADWICK'S
—Plastics Floor Tile
—Vinyl Rug
—Sheet Vinyl Flooring
—Carpet (Wall to Wall Broadloom)
—Ceramic Tile
INSTALL IT YOURSELF OR CALL US
FREE ESTIMATES
962-2931
139 NORTH FRONT ST.
Ag26-3m

HOME PRODUCTS

STANLEY
HOME PRODUCTS OF CAN. LTD.
Sales Representative Required
For Christmas Business
Benefits available with Christmas gift specials. Information required: Name, address, age. Call or write Mr. Ross Cain, 1 Cain Ave. Scarborough, Ont. For information phone —
962-7183
S18-1m

INSURANCE

INSURE WITH CONFIDENCE
SURE-CITY AND FRONT
GENERAL INSURANCE
FIRE, AUTO, LIABILITY, MARINE, Personal, Property and Bonds
240½ FRONT ST.
Phone 962-2471
D16-tf

JEWELLERS

PRIVATE APPOINTMENTS FOR DIAMOND
DOUG JOWSEY
AT A and J JEWELLERS
364 North Front
968-4241
Let Us Put
"ROMANCE DIAMONDS"
In Your Life
M917-tf

MOVERS

FOR LOCAL MOVING
AND CARTAGE
MORGANS DELIVERY
968-5971
A213-tf

MORTGAGES

NEED CASH! We have mortgage money to lend on first and second mortgages and agreements for purchase and sale. We also buy or sell mortgages. BELLEVILLE MORTGAGE SERVICES.
FRANK S. FOLLWELL
REAL ESTATE
289 FRONT ST.
Phone 962-2792
Evenings Call
ESC. DANIEL — 962-2845
Ap17-tf

MORTGAGES

IMMEDIATE 1ST AND 2ND MORTGAGE LOANS
ARRANGED ANYWHERE ON RESCH, SMULL-RESCH
FRAME HOMES...and FARMS
Long Term, Low Monthly Payments
IF YOU NEED MONEY!
—To consolidate debts,
—To pay off existing mortgages,
—Or mortgage coming due,
—Any worthwhile reason
MORTGAGE FINANCING
Services of Mortgage Borrowers
178 "A" Pinnacle St.
Belleville, Ont. 962-2491
After 5 p.m. Call —
MR. D. JACKSON
968-6731
Members of Can. Mortgage Broker's Ass'n.
My17-tf

MOVING

Y. BAILEY AND CO.
MOVING
ALL TYPES OF ROOFING
HL. SHEARS AND UP
Barns Treadgolds and Siding
Chimneys Rebuilt and REPAIRED
All Work Guaranteed
FREE Estimates
968-6282 — 962-5447
Jly26-tf

GEORGE BAILEY ROOFING
Has Served The Community For 27 Years
Specializing In All Types Of TAR AND GRAVEL ROOFING
FLAT ROOFS ANY SIZE
SHINGLES AND METAL ROOFS
968-3786
M8-tf

RUBBER STAMPS

All Kinds of Rubber Stamps
"Custom Made"
"The Way YOU Want It"
24-Hour Service Available at
POWELL SALES LIMITED
170-188 Front Street
BARGAIN STATIONERY
315 Front Street — 962-2931
Belleville, Ont.
THE LANSDOWNE LIMITED
115 Front Street

SERVICE STATIONS

JIM TREWORTH'S
TEXACO SERVICE STATION
666 W. Dundas — 962-6142
Open Every Night at Midnight Sunday Inclusive — Gas — Oil Diesel Fuels — Tune Up
Trenton Under Spray
3 Class A Mechanics On Duty
Guaranteed Workmanship
Ja16-tf

SEWING MACHINE REPAIRS

SEWING MACHINE REPAIRS
ALL MAKES
Satisfaction Guaranteed
YOUR SINGER DEALER
QUINTE SEWING CENTRES LTD
BELLEVILLE
968-6661
Picton — 476-2021
Trenton — 392-2696
Ap6-tf

SEWING MACHINE REPAIRS

SEWING MACHINE REPAIRS
ALL MAKES
Satisfaction Guaranteed
YOUR SINGER DEALER
QUINTE SEWING CENTRES LTD
BELLEVILLE
968-6661
Picton — 476-2021
Trenton — 392-2696
Ap6-tf

ORCHESTRAS

For your next dance book
CHARLIE KAMMER
& HIS ORCHESTRA
A wide variety of music to make your dance a success.
DATE — 968-5771
EVENINGS — 962-9197
Members of the Belleville Pedestrian of Musicians
M19-tf

PUMP SALES AND SERVICE

GARNET REID
SALES — SERVICE — PARTS
Pressure Systems, Plastic Pipe and Water Well Installations Our Specialty
Pump Problems? Why Not Call —
968-8493
R. R. 2, Stirling (Hwy. 14) Belleville
S38-tf

PROPERTY MANAGEMENT

HOME IMPROVEMENTS
Plastering, Repairs
GENERAL MAINTENANCE
Bert Smit
3 Highview Crescent
Belleville
962-8120
Jly18-3m

RENOVATIONS

CUSTOM KITCHENS
FLOOR TILE
WINDOWS
SLIDING DOORS AND PANELLING
ONE STOP SERVICE
ELECTRICAL
PLUMBING
PAINTING
HEATING
CARPENTRY
INSTALLATIONS CO. LTD.
BELLEVILLE — 962-8151
Ap14-tf

ROOFING

ROOFING
ALL TYPES
Shingles, Flat Roofs
Eavestroughing and Siding
Chimneys Rebuilt and REPAIRED
All Work Guaranteed
FREE Estimates
968-6282 — 962-5447
Jly26-tf

SERVICES

MALCOLM SHOE
FLOOR AND WINDOW,
UPHOLSTERY FURNITURE
CLEANING and RUG CLEANING SERVICE
COMPLETE HOUSECLEANING
968-3386 or 968-4294
D86-tf

SHOES

ATTENTION LADIES
WHO REQUIRE SIZE 4½ to 4½B IN DRESS SHOES
Write To Small Feet Shoes
Order Dept.
BOX 387
Brighton, Ont.
Ap26-1m

TRAILER AND MOBILE HOMES

TRAVEL TRAILERS
GOLDEN FALCON
SAMBLER
MOBILE HOMES
GLENDALE
CHIEFTAIN COACH
TRAVEL TRAILERS
COMMERCIAL TRAILERS
RENTS — SALES — SERVICE
RICHARD TRAILER SALES
AND RENTALS — 962-1262
Jly25-tf

TV SERVICE

TV SALES AND SERVICE
REPAIR CENTRE
Home and Mobile Service
Color — TV — Radio
Sales and Service
Famous Brand Names
Factory Authorized Depot for
Admiral and Motorola
ACCOTEL ELECTRONICS CENTRE
143 FRONT ST.
962-3229 or 962-2697
S23-tf

TYPING AND DUPLICATING

REVE
Typing and Duplicating
Fast, Efficient, Confidential
Envelopes to be handle all typing and Duplicating
Call 962-2697
411 Dundas Street West
Belleville
M8-tf

UPHOLSTERING

RE-UPHOLSTERING
FREE LABOR
You pay only for materials on your 3-piece Chesterfield suite and chair minimum.
FAST GUARANTEED WORK
Free Estimates — Samples Terms
CARVETH UPHOLSTERING
CARVETH ROAD
BELLEVILLE 968-3454
TRENTON 392-3454
Ag7-3m

VACUUM CLEANER SERVICE

HOOVER — FILTERS — MOTORS ETC.
FILTER QUEEN & SPECIALTY
J. CUNNINGHAM
683 Bridge St. E.
Belleville
968-6142
(formerly Filter Queen Sales & Service)
Jly9-tf

VACUUM CLEANER REPAIRS
HOOVERS & Specialty
Genuine Hoover Parts
Hoose To Fit Most Cleaners
R. CAMPBELL
Booth Radio — 962-9703
Free Pick-Up and Delivery In City
S214-tf

SAVE $ $ $ $
Let Us Clean & Save
VACUUM CLEANER HOSE
FOR YOUR OLD HOSE
QUINTE SEWING CENTRES LTD.
Belleville
968-6661
Picton — 476-2021
Trenton — 392-2696
A306-tf

WATCH REPAIRS

EXPERT WATCH and JEWELLERY REPAIRS
By Experienced Watch Makers
Registered Watch Jewellers Association
Established
A. E. WUNNACOTT
PTE. Front Street
962-2042
M21-tf

Not Everyone Can Survive Married to an Alcoholic

Toronto Livestock

TORONTO (CP) — Choice dryfed slaughter steers and heifers traded on a moderate demand at barely steady to lower prices at the Ontario public stockyards today.

Lower grades of slaughter cattle were dull, veal calves steady, hogs and lambs higher.

Slaughter cattle 3,534: Choice steers 29.50-30.50 with sales to 30.80; good 28.50-29.50; medium 26-27.50; commons 23-25.50; choice heifers 26.50-27.50 with sales to 28.00; good 25-26.50; medium 23.50-24.50; commons 21-23; good cows 23-23.50; medium 21.50-22.50; canners and cutters 16-21; good heavy bologna bulls 25-27; commons and medium 23-25.

Replacement cattle 796: Good stockers and feeders 30-33 with sales to 35; good stock steer calves 37-42; good stock heifer calves 33-35; commons and medium stockers and feeders 25-30.

Calves 321: Choice vealers 36-40 with sales to 44; good 32-35; mediums 28-31; commons 25-27; boners 20-24.

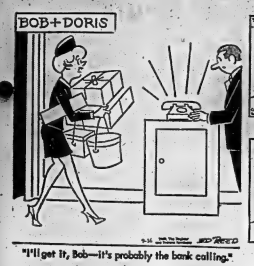

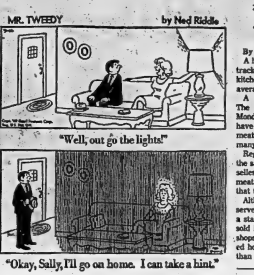

Horsemeat Fanciers Mighty Scarce

By THE CANADIAN PRESS — A horse's place is at the racetrack or farm, not in the kitchen or dining room of the average Canadian home.

A Cross-Canada Survey by The Canadian Press showed Monday that few Canadians have acquired a taste for horsemeat although it is available in many parts of the country.

Regulations generally premit the sale of horsemeat only if the seller advertises it as horsemeat and deals exclusively in that type of meat.

Although it is infrequently served in Canada, horsemeat is a standard dish in France. It is sold in Paris in special butcher shops bearing the sign of a gilded horse's head, and is cheaper than beef.

By the mid-1960s, horsemeat constituted about one-tenth of the total meat sold in France. About 350,000 horses had to be slaughtered in 1964 to produce an adequate supply.

Horsemeat can legally be sold in Britain—but mainly for pet food.

The sale of horsemeat is legal in the United States—but little of it is sold because of a dwindling supply. It must be clearly marked or advertised as horsemeat.

The director of the Halifax branch of the Atlantic Health Unit said regulations passed during the Second World War permit the sale of horsemeat there.

But Dr. E. M. Fogo said the regulation was passed when meat was scarce, and there is no demand now for it. He said horsemeat must be labelled as such and must pass standards of the federal food and drug directorate.

Municipal laws permit the sale of horsemeat in Quebec City if a permit is obtained and the seller deals only in horsemeat. But authorities in that city know of no outlet for the meat.

A bylaw in Ottawa permits the sale of horsemeat if the seller deals only in that type of meat. But it is available only in one market.

In Toronto, the sale of horsemeat has been legal in special shops since 1955.

But only one shop called Carne Equine—Italian for horsemeat—deals in the product. Horsemeat steaks sell for 70 cents a pound and roasts for 80. Customers are mainly Italian and French housewives.

Under licensing regulations, a butcher selling horsemeat is prohibited from selling any other kind of meat. He must have a sign with lettering at least four inches high advertising his meat is horsemeat.

Horsemeat can be sold legally throughout Alberta in stores which advertise it as horsemeat and sell no other kind.

There is only one horsemeat market in British Columbia—it cannot sell any other kind of meat. Owner H. H. Cleveland said horsemeat sells for about half the price of beef and business is good.

'Good' Prisoners to Get Leave

TORONTO (CP) — Selected prisoners in Ontario's 41 correctional institutions will be allowed short visits home or daily leaves to work or attend school.

The leaves are part of new regulations made public in the Ontario Gazette Monday following Aug. 26 passage of the federal government's omnibus bill to amend the Criminal Code.

Prisoners whose conduct is satisfactory already are receiving incentive allowances.

Daily school leaves for seven young prisoner-students began last year with special permission from the national parole board.

Incentive allowances ranging from $2.50 to $4.50 a week started in May for prisoners whose conduct and industry were deemed satisfactory. Passage of the regulations makes the allowances legal.

The leaves are intended for rehabilitative or humanitarian purposes, and may be granted at the discretion of the institution superintendent.

The daily leaves will allow prisoners, who must return to their institutions at the end of their activities, to take jobs, go to school or obtain additional training.

Leaves of up to three days may be granted prisoners so they can go to a public hospital for treatment or for humanitarian reasons.

A department of correctional institutions spokesmen said most of the humanitarian leaves will be granted to allow visits home and conjugal visits to wives, a system deemed preferable to having wives visit the institutions.

Special leaves of up to 15 days may also be granted, on the approval of the deputy minister "for humanitarian reasons or to assist in the rehabilitation of an inmate."

Swore at Trudeau, Jailed 2 Months

VANCOUVER (CP) — A provincial court judge Monday ordered a two-month jail sentence for a 20-year-old man who shouted obscenities at Prime Minister Trudeau during a demonstration here Aug. 8.

Judge David Moffett imposed the sentence on Ronald William Duyker of Vancouver after convicting him of creating a disturbance by shouting and swearing.

The incident occurred during an anti-Vietnam war demonstration in front of the Seaforth Armory where Liberals were holding a $50-a-plate fund-raising dinner.

The crowd jostled Mr. Trudeau and his advisers as the prime minister made his way inside. A Niagara Falls, Ont., youth later charged innocently that Mr. Trudeau slapped him.

In passing sentence Monday, Judge Moffett said he wanted to make clear that the courts will not tolerate unruly and obscene demonstrations.

"I am satisfied that the disturbance and the use of these words lowered the level of the demonstration to the point where it lacked the element of civilization which Canada has been noted for in the past," said the judge.

Police testified that Duyker used a four-letter obscenity in addressing the prime minister.

Lost $19 Million in Expropriation, Domco Authorizes Court Action

MONTREAL (CP) — The Dominion Coal Co. Ltd. Monday was authorized to take court action if necessary to recover $19,000,000 as a result of the expropriation of company assets by the Cape Breton Development Corp.

The authorization was given at a special meeting of Domco shareholders who approved the recommendations of a proferred shareholders' negotiating committee.

The meeting became heated at times as shareholders demanded to know how any assets, if recovered, would be distributed to creditors and shareholders.

A. A. Bailie, chairman and president of Dominion Coal, said the most preferred shareholders could expect to recover, provided the settlement amounts to $19,000,000, would be $53.37 a share.

He said Domco has been out of operation since the expropriation of its assets March 30, 1968, by Cape Breton Development (Devco), a federal Crown company.

Replying to a question from the floor, he said Devco had made no effort to reach a settlement since the takeover of the company's operating assets.

Mr. Bailie said Domco will have to await the results of a settlement before deciding whether it should be wound up or should undertake some other business operations.

The action by the shareholders opened the door to court action against the federal government, which is ultimately responsible for Devco affairs.

Jeane Dixon's Horoscope

For September 17

Your birthday today: The coming year is simply a straightforward matter of assiduous work — with reasonable advancement to match what you do. Have no hesitation in changing jobs if you are not on the move where you are. You may outgrow some relations with people who do not progress compatibly. Today's natives have a particular talent for assembling images into patterns to fascinate the beholder.

ARIES (Mar. 21 — Apr. 19): Technical matters are favored for discussion. Your plans are sought — and if you have none, you set a limit on yourself. New ideas are in demand. Concentrate on new contacts.

TAURUS (Apr. 20 — May 20): Stretch yourself to do a more complete job. Shared resources are more readily handled now, so resolve things while the opportunity is at hand. Add something to your savings account.

GEMINI (May 21 — June 20): Promote public projects. Be cooperative so you can, in turn, enjoy help in your ventures. Children come in for special attention. The evening is a happy one.

CANCER (June 21 — July 22): This is the day to exchange know-how. Go along with the moods of associates and loved one. Get some time in outdoors if possible.

LEO (July 23 — Aug. 22): Get busy and find out what are the latest ingenious ideas in your field. Buy new gadgets for your home if the price is right. Unplanned events upset your afternoon routines — see the humor in the absurdity of the circumstances.

VIRGO (Aug. 23 — Sept. 22): There will be much adjustment to be made within the coming few months — start now to get ready for sweeping changes. Make the most of new situations which will help your progress.

LIBRA (Sept. 23 — Oct. 22): Travel today if you can find any reason or excuse to do so. Try to collect what is owed you. There is quite an interesting story — do not pass it on until you are sure it is all in perspective. There is another side of the matter you do not yet know.

SCORPIO (Oct. 23—Nov. 21): Financial affairs are more suscepible to profitable re-arrangement today. Keep looking for better knowledge on anything that is not clear to you. An opportunity is present in a most unlikely place.

SAGITTARIUS (Nov. 22 — Dec. 1): Follow up a recent application to see what has happened to it. Apply for permits, visas, licences. Your friends are full of plans and schemes—just listen for the time being. Seek light entertainment for the evening, nothing too thoughtful.

CAPRICORN (Dec. 22 — Jan. 19): Urgent suggestions from friends must be taken into account. Some unforeseen problem might turn out to be the only path to success. Be willing to switch plans.

AQUARIUS (Jan. 20 — Feb. 18): Friends and consultants from far places combine to give you a guidance today. Take the information but think in larger perspectives. Travel if you can.

PISCES (Feb. 19 — Mar. 20): Things come close to reality. Your carefully built up reputation is of great help in bringing advancement now. Avert nervous tension by amusements.

Czechs Didn't Hurry Home For Amnesty

PRAGUE (Reuters) — The deadline for the end of a "come-back-home" amnesty passed at midnight Monday night with no apparent sign of a mass last-minute return by the thousands of Czechoslovaks who have fled the country since last year.

Only a handful of the estimated 50,000 Czechs and Slovaks who left the country after the invasion by Warsaw pact troops have come back to take advantage of the amnesty, proclaimed by President Ludvik Svoboda in May.

World at Nuclear Weapons Crossroads, Says Thant

UNITED NATIONS (CP) — The 126-member United Nations General Assembly opens its 26th session today with few, if anybody, predicting that there will be spectacular developments concerning the many troubles of the world.

In a generally-gloomy news conference Monday, Secretary-General U Thant said the world is at a nuclear weapons crossroads and this theme is expected to be repeated by many between now and Christmas.

But whether there will be concrete steps toward world disarmament is open to question.

State Secretary William P. Rogers of the United States and Soviet Foreign Minister Andrei Gromyko are expected to hold talks here this month and presumably there will be discussion on bilateral talks on strategic nuclear weapons reductions.

But diplomatic observers here say that there is no indication yet whether Gromyko will bring instructions from Moscow saying that the Soviet Union is willing to hold such talks.

There was hope of the start of such talks last year but the U.S.-backed away after the Warsaw pact invasion of Czechoslovakia. Now observers feel that the bitterness caused by this invasion which poisoned the last session of the General Assembly now has receded.

It is hoped that the Geneva disarmament talks will have been concluded in time for proposals on keeping the seabed clear of strategic nuclear weapons to be brought before the assembly. And the Eastern-bloc countries are expected to make some proposals on biological and bacteriological warfare.

In other matters the United States, Soviet Union, Britain and France will resume talks on the Middle East crisis. But, again, nobody is predicting that the four powers will find a way around the impasse that forced adjournment of the talks earlier this year.

Gunnar Jarring, UN Middle East envoy, will be here next week for discussions.

President Nixon will speak for the United States Thursday. At one stage American officials were wondering whether announcement of this would inspire Soviet Premier Alexei Kosygin to make an appearance, thus permitting a summit meeting. But they now have discounted this possibility.

The assembly is once again expected to refuse to seat Communist China and oust the Nationalist regime in Formosa. There is some question on how Canada will vote on this issue in view of recognition talks now being held in Stockholm. In recent years Canada has abstained in the crucial vote.

Africa's problems, particularly the racial separation politics of Rhodesia and South Africa, are expected to take considerable time, as they have in the recent past. The assembly session will last about three months.

U.S.-Soviet Gulf Widened Over Mosque Burning

UNITED NATIONS (Reuters) — The gulf between Russia and the United States over Israeli control of Jerusalem widened Monday night when the U.S. refused to back the resolution condemning Israel for a fire at the Al Aksah Mosque in the Holy City.

The Security Council always was unanimous in its decisions on Jerusalem in the past and the U.S. broke that tradition by abstaining from voting on the resolution—approved by 11 of the council members—which accused Israel of continuing measures to change the state of the Holy Land. Finland, Colombia and Paraguay also abstained.

Russia gave its full backing to the resolution, introduced by Pakistan, and complained it was not vigorous enough in its condemnation of Israel.

U.S. Ambassador Charles Yost told the council before the vote that the U.S. saw "no shred of evidence to support the allegations that the act of suspected arson . . . was other than an individual act, as demented as it was dastardly."

The Intelligencer

WILL PUBLISH A SPECIAL

INDUSTRIAL EDITION

Sponsored by The Industrial Commission, The Chamber of Commerce,

and endorsed by The Mayor and City Council

ON

MONDAY, SEPTEMBER 29th

The Purpose of this edition is to publicize the growth of the City and its Shopping Facilities to the people of Belleville and Hastings-Prince Edward Counties, and the advantages of locating in Belleville to people in Canada, United States and other parts of the world who are considering new factories or expansion. Belleville now is growing by leaps and bounds, and we feel such an edition will help to maintain this growth for the welfare of all.

TOTAL CIRCULATION OF THIS INDUSTRIAL EDITION WILL BE

20,000 Copies

Included in this, 2,000 copies will be distributed by The Intelligencer and The Industrial Commission to Industrial prospects in Canada and the United States . . . so that the story of present growth in Belleville will become known, and the advantages of Belleville will be presented to people who are considering plant expansion.

ADVERTISING SPACE

Advertising space will be sold in this issue at regular rates. Make your reservation for space early as sections of this Industrial Edition will be printed well in advance of the publication date. Members of our advertising staff are calling on Industrial Plants and Retail business establishments to discuss the merits of this issue and help you in preparing an effective story of your business.

ADVERTISERS ARE URGED TO HAVE ALL ADVERTISING COPY IN WITHIN THE NEXT FEW DAYS AS THE

SPECIAL EDITORIAL AND PHOTOGRAPHIC COVERAGE

Our Editorial staff have been busy for weeks preparing stories and obtaining photographs of Belleville Industries and general points of interest in the city so that the news coverage in this Edition will be as complete as possible.

DEADLINE FOR ADVERTISING IN THIS IMPORTANT ISSUE IS

THURSDAY, SEPTEMBER 18th

The Intelligencer

THE INTELLIGENCER
Founded in 1834
Merged in 1930 with
The Ontario, founded 1870

The Intelligencer

THE WEATHER
Thursday: Sunny. Cool.
High 60, Low 45.

Second Class Mail Registration Number 1214

BELLEVILLE, ONTARIO, WEDNESDAY, SEPTEMBER 17, 1969

10c Per Copy*

Bomb Shakes Queen's Park

Walking the Lion

Many people like to take a stroll in the rain but for a young girl like Linda Marshall, receptionist at Ivan Tors Studios, to go for a walk with a full grown lion we thought it worth a picture of them coming and going. Yes Sir, she is a cool one. (AP Wirephoto)

'Looks Like Prank'

TORONTO (CP) — An early - morning explosion which shattered 20 panes of glass at a greenhouse about 40 yards from the legislature building was probably caused by a stick of dynamite, police bomb experts said today.

The explosion tore a foot-deep hole in the grass beside the sidewalk. No one was injured and there was no damage to the legislature buildings.

A police spokesman said: "It almost looks like a prank, rather than a determined effort to blow the place up."

Soil samples are being studied in the attorney-general's laboratories. Police are also studying two pieces of fuse found near the blast.

Constable Wayne Oldham of the Metropolitan Toronto police was in the area when the explosion occurred.

"There was a flash and a big bang," he said

Fiddlers Three

This trio topped nearly a score of contestants from Eastern Ontario at United Apepal fiddlers' contest at Zwick's Island last night. Bellevillian Tina Ervine, runner-up, is flanked by champion fiddler Dawson Gurdwood of Perth (right) and Lorne Wilson of Carleton Place, in third place.

Kidnap Suspects May Wait Month Before Trial Date Set—Crown

WHITBY, Ont. (CP) — It may be a month before a trial date can be set for six young Toronto men charged with kidnapping, says Crown Attorney W. Bruce Affleck of Ontario County.

"I think a month is not unreasonable," he said Tuesday night in an interview after the six were remanded on $50,000 bail each.

He said that setting a date can be complicated because there will be six attorneys with six schedules which must be fitted to the court docket and the Crown schedule.

"These are serious charges and can affect the welfare of almost anyone in this country," said Provincial Judge Harry Jermyn Tuesday as he remanded the six smartly-attired bachelors until Sept. 23 on bail of $50,000 each.

They will have a chance at that time to re-apply for lower bail. Mr. Affleck said in the interview that should any of the accused raise bail, a starting date may well be at a later time.

For 16 minutes the men—Gary Adams, 20, John Rogan, 29, Peter Whiteside, 27, Peter Burns, 23, Ralph Cameron, 21, and Richard Yeowart, 25—stood before the judge while their lawyers argued for a reduction in the bail.

No pleas were taken.

Rogan's lawyer, James Shutleworth of Toronto, said not one of the men was a master criminal and described the kidnapping of Mrs. Nelles Sept. 7 as "a prank that got out of hand."

"This isn't according to the information my office has received," said Mr. Affleck. He looked at the judge. "I can assure you that this was no prank and I insist that the bail be held."

The trial is being held in Ontario County because Mrs. Nelles, 26-year-old daughter of a Toronto millionaire, was kidnapped in the county at her rural home in nearby Claremont. She was returned safely Sept. 9 after her husband, Cliff, 29, paid $200,000 raised by her uncle.

The $200,000 was recovered Friday near a cottage at Foxes Bay, 110 miles north of Toronto, and the six men were arrested last Friday and Saturday and brought here.

Adams is a former boy friend of Mrs. Nelles. Yeowart was a Toronto police constable for six years.

A charge that telephone conversations between Burns and his lawyer, Marvin Sukov, were being monitored by police and taped at the county jail was denied by Mr. Affleck.

Judge Jermyn told the six that if they wanted to continue their efforts to have bail reduced they could make application to a county court judge.

High School Ombudsman Would Mediate Disputes Between Students, Teachers

TORONTO (CP) — Ontario high schools should have an educational ombudsman to mediate personal disputes between students and teachers.

That was one of the recommendations Tuesday in a special report prepared for the provincial government on why young persons reject society.

The report, started in 1966 and completed at a cost of $112,000, says a common complaint of students was that "when a teacher is on your back, there's nothing you can do about it."

The report suggested an ombudsman could be appointed to mediate these personal clashes.

It also recommended establishment of a provincial youth foundation to study problems and a "vigorous attack on the problem" of youth-police relations.

A 15-member committee conducted the study, interviewing 508 Toronto students between the ages of 12 and 18.

It found that children of affluent families were more likely to become estranged and break away from society than those of lower income groups.

On police, the report said reformatory prisoners "amply testified" to the fact that a small minority of police "use unnecessary roughness and sometimes beat young people."

Awareness that this takes place "jeopardizes the relationship between the police and a large percentage of the youth population," the report said.

It suggested a "vigorous attack on the problem" of youth-police relations—including extended training for police dealing with youngsters and better communication between the public and the police commission so alleged cases of police mistreatment can be investigated.

UK Banks Raise Rate To 9%

LONDON (AP) — British commercial banks today raised their prime lending rate to nine per cent, further tightening the country's credit squeeze.

The new prime rate represents an increase of one-half per cent. The rate for ordinary customers goes up to 10½ from 9½ per cent.

The move follows similar action last week in Austria, West Germany and Switzerland and was a further step in the march upward of interest rates throughout the world to unprecedented levels.

French PM Wins Vote Of Confidence

PARIS (Reuters) — Premier Jacques Chaban-Delmas early today won an expected vote of confidence in the National Assembly, but his government faced a continuing "non" from striking workers and other unions threatening walkouts.

Chaban-Delmas, supposedly staking the life of his three-month-old government on the debate over post-devaluation policy, received a 228-vote majority from the Gaullist party's clear majority.

Monster Bone Just Rubbish

INVERNESS, Scotland (AP) — The scientific team hunting the Loch Ness monster sadly decided today that a find first identified as "the thigh bone of an animal not known to science" was not all that it was claimed to be.

Colin Simms, curator of the natural history department of York Museum, after seeing the bone on television, roundly declared it a bit of old rubbish from his rock garden.

Ulster

Outlaws Threaten Soccer Players

BELFAST (AP) — Northern Ireland's religious and political warfare spread to the sports arena today. Police put a visiting Italian soccer team under guard after it received a threat that it "will never reach home."

The threat was in a letter sent to a newspaper and signed by a person who identified himself as a captain in the outlawed Protestant "Ulster Volunteer Force."

It was levelled against Roma, a team scheduled to play a Football Cup, Winners Cup match this afternoon and return to Italy Thursday.

"Because the Italian press and TV have attacked British Ulster and England," the letter said, "we must and shall take punitive action against them."

A police spokesman said the threat was being taken seriously.

"The team will have a police guard before, during and after the match—until they leave the country," he said.

A downpour of rain and a new wait-and-see policy by British troops was delaying the removal of Belfast's street barricades, which were thrown up by Roman Catholics to keep Protestants out of their neighborhoods following last month's riots.

The soldiers received the blessing of Roman Catholics late Tuesday night after a day of indecision during which street obstacles went down and up like bouncing balls.

THE WEATHER

SYNOPSIS: Cool air is edging its way southward. As a consequence the rain near the lower lakes should end during the morning and skies start to clear this afternoon. The whole forecast district should be mostly sunny but cool Thursday.

THE TEMPERATURES

	Max.	Min.
Today	57	51
Year Ago	78	57
Rainfall — .47 inches		

Barricades Torn Down

Catholic men and women tear down their barricades in the Falls Road area of Belfast, Northern Ireland, Tuesday as British troops move into the Catholic stronghold. (AP Wirephoto)

News Briefs

VANCOUVER (CP) — Two of the three-day old Larmer quadruplets — a boy and a girl — died Tuesday in St. Paul's Hospital.

Dead of the first-born quad, a two-pound 7¼-ounce girl, occurred shortly after 2 a.m. PDT and the third born, the only boy among the quads, weighing two pounds 6¾ ounces, died seven hours later.

The remaining two babies were reported in fair condition.

The health of the first-born began deteriorating five hours after her birth at 6 a.m. Saturday. The boy became sick Monday.

Both deaths apparently resulted from respiratory failure.

The four infants, born two months prematurely, were all placed in incubators after birth. They were baptized Sunday.

* * *

FALMOUTH, Mass. (AP)—A 200-foot oil barge that went aground in Buzzards Bay, leaking an oil slick that spread over three miles of beaches, floated free at high tide shortly after midnight Tuesday night and was towed out to deeper water.

The barge carried 14,000 barrels of diesel fuel for the Cape Cod Electric plant at Sandwich.

* * *

PETERBOROUGH (CP) — Dead gulls found in this area probably were killed by a chemical used in the plastics industry, a Trent University biologist said Tuesday.

Dr. David Cerilan, chairman of Trent's biology department, said tests have shown the birds were poisoned by a chlorinated hydrocarbon and "the only place I can think of where large amounts are used is in the plastics industry."

* * *

DETROIT (AP) — Ford Motor Co., the No. 2 automaker, today announced prices for its 1970 models which it said had "an average gross increase of $107 over 1969 models," or 3.6 per cent.

Inside Your Intelligencer

Agricultural economists take a peek into the future and outline farm life in the 1980s. See first page, fourth section.

- Peggy McCutcheon back at school-Page 2
- Rollins gets housing okay. Page 3.
- Involvement the answer. Page 5.
- Women's millinery show a first. Page 9.
- Rookie sets Leaf camp on ear. Page 19.

Peggy Back at Nursery School Where She Got Her Start

Rock-A-Bye Jenny

Skater turned teacher, Miss Peggy McCutcheon, gives four-year-old Jenny a little push. Peggy is practice teaching at the Jane 'n Jill Nursery School at the Albert College Manor, where she was once a student herself. Miss McCutcheon is taking a two-year course in pre-childhood education at St. Lawrence College in Kingston.

After 13 years, some of them logging thousands of miles touring two continents, Peggy McCutcheon the skater returned as Peggy Mc-Cutcheon the teacher.

At least for a little while, anyway.

Peggy, in between pursuing her two-year pre-childhood education course at St. Lawrence Community College in Kingston, is practice teaching at Jack 'n Jill Nursery School — where she was once a pupil.

"It gives me a funny feeling coming back here and teaching the children — but it's great to be back," said Peggy.

"I think practice teaching is just great. So much of what is taught in our educational institutions is theory. There is very little practice —and practice is more than half the fun," she added.

Peggy has been skating professionally for three years, but always enjoyed working with children.

"When I was on tour, I used to help the children working with the company in their correspondence courses. I guess maybe that was what helped me make up my mind I wanted to teach," Peggy commented.

"I love skating, because it is one of the things I do best. But it's the same as any other sport, you can only remain active in it for so long. Then you have to plan what you are going to do after you retire."

Retire seems like a far - off word to use when you are only 19 years old! But the future belongs to those who are willing to plan for it.

"Skating is something I appreciate, but it is not my life. I like doing other things as well — badminton, swimming," she remarked. Many children learn to skate at an early age, but they don't necessarily end up making a living at it.

What does it take?

"An awful lot of practise and plain old hard work. Most of all dedication, I think," says Peggy. "I haven't been skating because I broke my ankle earlier in the year, and was told the leg wouldn't be strong enough to continue for sometime."

While skating professionally, Peggy and her sister Jane toured North and South America. Plans for this year included travelling to the Far East.

"South America was beautiful. The larger cities were much like our own 'here at home — with all the convenience. Outlying areas are a picture of poverty and desolation."

"All in all," Peggy related, "it was a great experience. I enjoyed the travelling but it is good to be home, and not have to live out of a suitcase."

According to the nursery supervisor, Mrs. Bessie Franklin, Peggy is doing well. "I expect she will make a very fine nursery school teacher. She is personable and has a good rapport with the children," she added.

VON Delegation

Trenton Town Council came to the assistance of the VON branch, lacking funds to continue to provide bedside nursing care. Regional supervisor for Ottawa, Ruby Cuthbert, left, Trenton branch treasurer, Maurice Gledhill, with local nurse, Mrs. Faye Hutcheon, shown in conference outside council chambers, appealed for finances for the branch to function normally for the remainder of the year.

Three Remanded at Picton

PICTON — Three young men were arraigned in court here today charged with a joint jail-break attempt from Prince Edward County jail last Friday.

Dennis Butcher, 18 and Mark Anthony Kowal, 19, two Brantford area youths charged with bank robbery and James Blackwood, 20, RR 3, Picton were remanded until Friday, Blackwood is serving seven months for car theft.

The trio were charged with a joint escaped attempt while forcibly detaining two guards.

They also face charges of common assault on the two officers — Keith Cole and Ted Burley.

The trio's court appearance followed a brief statement on the incident yesterday by jail governor George Hunter — the first public announcement since police were called to stand by outside the jail late Friday.

The governor said two guards were locked in a cell by three prisoners and town and provincial police were called to duty outside the jail walls.

The situation lasted about an hour, but with the release of the two guards, police left the scene, said the governor. Governor Hunter denied earlier reports that 15 prisoners had been involved in the incident. Only 10 prisoners were being held in the jail at the time, he said.

Meantime, Butcher and Kowall Friday also will face charges of armed robbery of the Bank of Nova Scotia at Consecon May 28.

Both have been in custody ever since Sept. 6 and were remanded last week by Judge Wills.

Today, Picton lawyer Wilham Lane said the two were ready to plead to all charges.

However, Judge Wills said a hearing of the holdup charges likely would take considerable time and other persons were awaiting various case hearings today.

Graduation Portraits
WM. E. RILEY
PHOTOGRAPHERS LTD.

Canadian
STOREWIDE
Drug Sale
TREASURE CHEST OF BARGAINS

NICE & EASY HAIR COLOR $1.44

I.D.A. HEATING PAD 3.99

I.D.A. FACIAL TISSUES .... 2 for 55¢

I.D.A. HOT WATER BOTTLE .. 1.67

I.D.A. TOOTH BRUSHES .. 2 for 44¢

JERGENS LOTION $1.39 Size 99c

BROMO SELTZER $1.19 Size 88c

CORICIDIN "D" $2.39 Size $1.39

CADBURY CHOCOLATE 1/4-lb. Box 69c

PHILLIPS MAGNESIA $1.39 Size 99c

Ultrabrite Toothpaste Reg. Size 99c

TAMPAX 40's $1.44

Rolaids 75's 88c

NYLONS 5 pairs 99c

Bowling Shoe Bag $1.88

A-535 RUB 99c

Our quota of I.D.A. Grab Bags will be divided and put on sale at the following times:
Thursday at 8.30 a.m. - 12 noon - 2.30 p.m,
Friday at 8.30 a.m. and 6.30 p.m.
NO DELIVERIES, NO LAYAWAYS.
CASH AND CARRY ONLY ON GRAB BAGS

Geen's SUPER-SERVICE Prescription Pharmacy
THE HOME OF SUPER SAVINGS
OPEN TONIGHT — PHONE 962-4551
FREE TAXI DELIVERY ON ORDERS OVER $2.00

TODAY'S EVENTS

BELLEVILLE UNITED APPEAL CAMPAIGN

WEDNESDAY, SEPTEMBER 17th — Trent Valley County Jamboree at Ewick's Island at 8.30 p.m. Featuring the Western Hayriders, Don Johnson, Old Time Fiddler, Robert Pearson, Singing Teenager, Gladys Smith The Country Girl, Lyle Knaus Couch, Curtain and Oakley, Robert Bird, Frank Gibbs and John McCutcheon. In case of rain Bleecker Auditorium.

New Additions To Health Unit

TWEED — Several staff appointments have been ratified by the Kingston, Frontenac and Lennox and Addington Health Unit.

Miss Mary Casselman, public health nurse, has joined the staff, coming from the Northumberland - Durham Health Unit. Mrs. Alicia Bidson of Northbrook, public health nurse, joined the staff on a part-time basis. Mrs. Butson will work out of the Cloyne office.

Miss Shirley McCrae of Ottawa, public health nurse, will work in the Sharbot Lake area.

Mrs. Irene Murphy of Kingston has also joined the staff as a registered nursing assistant. She has been working at St. Mary's-of-the-Lake Hospital, at Kingston.

Mrs. Patricia Ward who has been working as a Victorian Nurse in Western Canada, was also accepted as a new employee.

As well, during the meeting, two registrations were accepted from John Dimakarakos, public health inspector, and Miss Barbara Charter, public health nurse.

Opposition to Board On County Agenda

Opposition to the county school board system as set up this year by the Ontario department of education will be heard in Hastings county council next Tuesday at its one day September session.

One of the resolutions to come before council will be from Grey county which is asking that due to the high cost of education and administration at the county level and the uncertainty of costs in future years ,that county boards be disbanded.

The same resolution asks that the former school boards be re-established to assume the responsibility of administering public and secondary school education.

Also at the one-day session of council called by Warden Donald W. Rodgers, committee reports will be heard.

In the evening a reurement dinner will be held for Mrs. Muriel Yorke, recently retired matron of Hastings Manor.

IN MEMORIAM VERSES
Select your Memorial Verses from our Memoriam booklet which can be seen at the Classified Advertising Counter at the Intelligencer office.

OPEN HOUSE

UNEMPLOYMENT INSURANCE COMMISSION
REGIONAL HEADQUARTERS, BELLEVILLE

As a result of a large number of requests from citizens of Belleville and district, the new office building of the Unemployment Insurance Commission, located east of the Belleville Plaza on Dundas Street East, Belleville, will be

OPEN TO THE PUBLIC
ON
WEDNESDAY and THURSDAY
SEPTEMBER 17 AND 18 – 1969
BETWEEN THE HOURS OF
7 P.M. and 9 P.M.

U.I.C. Personnel will be on hand to conduct visitors on a tour of the building.

DEATHS

REID, Mrs. Ina Myrtle — 23 Bonis Park Street passed away on Wednesday morning, Sept. 10, 1969 at the Belleville General Hospital. Wife of the late Ira Reid. Daughter of the late Edward and Mrs. Frank Ashley. Beloved wife of Cousins R. Reid, Belleville, mother of John, Belleville, Mrs. Ronald (Shirley) Bateman, Kingston, Mrs. Gerald (Joan) Teves, Renfrew, Dear sister of Mrs. Arthur Lewis, Belleville, Mantoulin Island, Mrs. Frank (Mary) Pelow, Belleville, Mrs. Harry (Ada) Sharpe, Belleville, Mrs. Selleville (Jessie) Hutchinson, Belleville, and Mrs. Ernest (Ethel) Bird will be resting at the Ketcheson Funeral Home, 257 Dundas St. East. Funeral service will be held in the Chapel on Friday, Sept. 12, at 1.30 p.m. Rev. William Lamb officiating.
Interment Belleville Cemetery.
816-21

BRADY, Hume — Of Shannonville, Ontario passed away at the Belleville General Hospital, Belleville on Monday, Sept. 15, 1969 in his 79th year. Husband of Mrs. Jessie Brady. Beloved father of Mrs. Ethel Bennett, Detroit, Mich., Mrs. Mabel (Mrs. Chas.) Griffith, Tyendinaga, N.Y., Percy Brady, Belleville, Mrs. Hough (Mrs. Norman) Tyrrell, Belleville, Mrs. Ernest (Mary) Mc Kenzie, Belleville and Mrs. Fred (Dorothy) Kerwin of Florida. Also survived by 20 grandchildren and 19 great grandchildren. Resting at the Wills and Morris Funeral Home, Deseronto. Funeral service will be held on Tuesday, September 16th, at 2 p.m. Rev. Hawkshaw Percival Chalk officiating. Interment Riverview Cemetery, Shannonville.
816-21

FOX, Mrs. Violet Arrowsmith — Of 118 Chatham Street, passed away on Monday morning, Sept. 15, 1969 at the Belleville General Hospital. Beloved wife of the late Mr. Percy Fox. Dear daughter of the late Mr. and Mrs. George Clark, Beloved wife of Mrs. Jean Mitchell, Belleville, Mrs. Jo-Anne (Mrs. Wallace) Streetsville, Mrs. Gertrude (Mrs. Chambers) Lake Simcoe, Mrs. Bruce (Juanita) Senn, Streetsville, Mrs. Terrence (Alberta) Burke, Toronto, sister Mrs. Percy Lewis, Belleville, predeceased. Survived by eight grandchildren.
Mrs. Fox resided at the John R. Bush Funeral Home, Hurlwood Avenue. Funeral service will be held in the chapel on Wednesday, Sept. 17, at 1.30 p.m. Rev. Arthur Ryder officiated.
Interment Belleville Cemetery.

MITCHELL, Mrs. Lottie Levina — Of 72 South George St., on Monday afternoon, Sept. 15, 1969 at the Belleville General Hospital. Beloved wife of the late Mr. Percy Mitchell. Dear mother of Mrs. Mary Morden Mitchell, Belleville, Mrs. Ethel (Mrs. Cecil) Sexsmith, Belleville, Mrs. Bertha (Mrs. Jim) Fleming, Belleville, Mrs. Mildred (Mrs. Fred) Clarke, predeceased, Mrs. Hazel (Mrs. Cecil) Bill, Mrs. Harold (Mrs. Ross) Lord, Mrs. Mitchell, Mrs. Anderson (Mrs. Ross) Wilson, all of Belleville, Mrs. Douglas (Marjorie) Bailey, Moira, Mrs. Marcella (Mrs. Ken) Reynolds, Toronto, Mrs. Mary Leach, Corbyville, Mrs. Lloyd (Betty) Bundy (Babe) Morris, predeceased, Dear sister of George Bonisteel, Belleville, Mrs. Pearl Bonisteel, Toronto, Thomas, Shannonville, Mrs. Ethel Bradford, Mrs. Ralph Bonisteel, Toronto, in his 70th year.
Resting at the Wills and Morris Funeral Home, Deseronto. Funeral service will be held on Thursday afternoon. Service will be held in the Funeral Home on Thursday, September 18 at 2 p.m.
Interment White's Cemetery.

WOOD, Clarence C. — Suddenly at Trenton, Ontario on Monday, Sept. 15, 1969. Husband of the late Ethel Wood. Dear father of Mrs. (Etta) Hall, Lac du Chat, Belleville, (Helen) Mrs. Harold Wilson, Trenton, Dear brother of Pat, Harry, Wallace and Orville Wood, Mrs. Ethel Bonisteel, all of Trenton, George, Canaanque, William of Tweed, Beatrice Mrs. Ralph Cook, Toronto, in his 70th year.
Resting at the Wills and Morris Funeral Home, Deseronto. Funeral service will be held on Wednesday afternoon, Sept. 17, at 2 p.m. Rev. Hawkshaw Percival Chalk officiating.
Interment Riverview Cemetery, Shannonville.
816-21

BIRTHS

LAYON — Larry and Helen (nee Boyd) are pleased to announce the arrival of their daughter, Lorie Marie on Sunday, Sept. 14, 1969 at the Belleville General Hospital. A sister for Terri. Proud parents are Mr. and Mrs. Thomas you to Mr. Richard.

FERRILL — Kevin and Dale are happy to announce the arrival of their son, Jeffrey Allan on September 11th at the Belleville General Hospital. Weight 8 lbs. 7½ ozs. Proud parents are Gordon and Carol.
816-21

IN MEMORIAM

CULLEN — In memory of our dear husband, father and grandfather James Cullen, who passed away Sept. 17, 1965.
September 17th — Many years ago today,
Our loved one was called from our hands of God.
And they shall know no torment.
They were born, in the view of the Lord.
As well, during the meeting.
—Ever remembered by wife Sylvia, daughter Elinor, and grandaughter Yvonne.

FOX, Morley Ray — In loving memory of our dear husband and father who passed away September 17, 1956.
A little tribute, true and tender,
Cost to show we still remember,
Time has passed, but memories linger,
Not today, but always will.
—Remembered by wife Lottie and family.

CARDS OF THANKS

We wish to gratefully thank all our friends, relatives and neighbors for their many acts of kindness and expressions of sympathy, during the illness and death of our father, mother, and grandfather. Also for the flowers, cards, money and baking, shown to us during our recent bereavement in the loss of our dear husband and father. Rev. Ralph Bonisteel, Dr. Ross, Dr. Bobb, Mary Palmer, Mr. Mrs. Dawson, Rev. Hobbs, Drs. Hurtt and Vandervlis, the staff of the R. John R. Bush Funeral Home, and Kinsmen is deeply appreciated.
Florence, Bob and Judy.

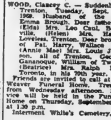

We are pleased to announce the appointment of Mr. Manson Jones to our Business Machine Service Division.
Mr. Jones has had 13 years experience in his field and is fully qualified to service all makes of office service machines. We feel that, with the addition of Mr. Jones to our staff, we shall be able to better serve the needs of our community.

O'NEIL STATIONERY
AND OFFICE EQUIPMENT
117-121 FRONT ST.
BELLEVILLE, ONT.

TOMORROW MORNING
$6.21 Value
GRAB BAGS
for only $1.00
LIMITED QUANTITY — NO DELIVERY
ONE ONLY TO A CUSTOMER
DOLAN THE DRUGGIST
256 FRONT STREET
DIAL 962-3408

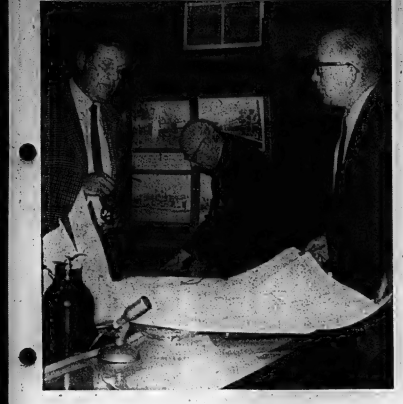

Exchange of Views

Plans for the redevelopment of Trenton's downtown area held the spotlight at the towns council meeting Monday. Councillor E.-M. (Ted) Parker called the proposal a catalyst for future industrial and commercial expansion. He voted with four of the five other councilmen to encourage the idea. Councillor Gerald Weaver (right) expressed a negative point of view and asked for his objection to be recorded.

Frankford's New Look To Change Trent Street

The village of Frankford is heading for a "new look" along South Trent Street where a $225,000 street and bridge building project is under way.

"You will never recognize the place when it is finished," stated Reeve William F. Rose today, referring to the more than half-mile of roadway construction which will see new curbs and sidewalks, new street lighting and a new bridge across Cold Creek.

Lightfoot Construction of Belleville has the contract for the bridge and roadway project. Abatements for the new bridge are expected to be poured next week.

The Frankford roadway project is preliminary to a new highway bridge across the Trent River and which preparations are now under way by the Ontario Highways Department.

The new Highway 33 bridge will replace the present obsolete, one-lane structure built prior to World War I.

Reeve Rose estimates construction of the highway bridge is still 18 months to two years away.

The highways department is paying a major percentage of current roadway and bridge construction.

The village will pay for certain items such as new street lighting which are not eligible for highway subsidy, but Frankford's share of the actual roadway and bridge construction costs will amount to only $15,000. This amount, in turn, will be subsidized 50 per cent by the highways department, leaving about $7,500 to be raised by village taxpayers.

Highway department planning for the proposed new Trent River bridge in Frankford has been going on for several years with several different plans being considered and then discarded.

One o fthe earlier proposals was to build the new highway bridge at the southern limits of the village, but this raised a storm of protest from residents who claimed it would result in the village being completely divided if the present bridge was removed with no replacement.

The new proposal approved by the village council would see the new bridge emerge just north of the present structure at the village four corners.

Reeve Rose says everyone seems contented with the latest bridge proposal.

Alignment of the new bridge over Cold Creek has been planned so as to meet up with the new structure when it is built.

On completion of the new river crossing the swing bridge over the Trent Canal and the main truss structure will be removed.

Access to the village park between the canal and the river will be by way of a special ramp from the new bridge structure which will be high enough to allow passage of canal pleasure boat traffic.

TREE SURGERY

ABERDEEN, Wash. (AP) — An unidentified man broke a leg on a rocky jetty at the mouth of Grays Harbor, near Aberdeen, the Coast Guard reported, and he was taken to a cabinetmaker for treatment. The broken leg was wooden.

Rollins Gets Okay to Build 166 Units

An early construction start by the Ontario Housing Corporation on 96 family dwellings in Belleville is expected following federal approval yesterday of eight OHC loan applications.

Hon. Stanley Randall, minister responsible for the Ontario Housing Corporation said that federal approval had been given for OHC loan applications totaling $4,877,722. Hon. Robert Andras, is the federal minister responsible for housing.

Contracts will now be prepared for 96 family units in Belleville, 34 senior citizens housing units in Napanee and 36 town houses in Trenton.

Other developments are in Peterborough, Welland, Waterloo, Ingersoll and Newbury.

The eight developments will cost the OHC a total of $5,047,152 which will borrow 90 government and 10 per cent from the province. All loans are repaid by the OHC with interest.

Maurice H. Rollins Construction Ltd. will build the 96 family units in Belleville as well as 34 senior citizens units in Napanee and 36 family units in Trenton.

The Belleville housing which will cost a total of $1,360,600, will consist of 57 dwellings on Pine St. and 39 on North Park St. The two-storey townhouses will provide 28 two-bedroom, 54 three-bedroom, 18 four-bedroom and six five-bedroom units.

The Napanee senior citizens housing will consist of 34 one-bedroom dwellings in a two-storey apartment building on Water St. opposite Robert St. This development will cost $309,232.

To be located on Gould St., the 36 Trenton townhouses will consist of six two-bedroom, 18 three-bedroom, 10 four-bedroom and four five-bedroom dwellings. This development will cost OHC $484,932.

Students Honor Instructor Who Trained First Pilots

CAMPBELLFORD — The man who trained the pilots who formed the nucleus of the Royal Canadian Air Force was honored at a dinner celebrating his 80th birthday

Capt. Harry Frey, a First World War flying instructor, was entertained Friday night at the Riviera Inn, Campbellford, by Mr. and Mrs. Craig Beattie. Mr. Beattie is a former pupil of Capt. Frey's.

Former students, such as former Trans-Canada Airlines president Gordon McGregor and Canada's first licensed air pilot, Capt. Thomas Williams, 84, and still flying from his Woodstock air field, met together to wish the veteran instructor well.

Mile Sinclair, Mr. Frey's flight engineer from the days when he taught fledgling fliers to handle Gypsy Moth planes at a Kingston airport, was another guest.

Capt. Frey enlisted in the army and went overseas in 1914. After three years in the trenches, he transfered to the Royal Flying Corps and moved to Kingston to train pilots.

The 300 pilots he trained became the nucleus of the RCAF.

Now retired, he lives on his Seymour township farm. He is an honorary member of the Campbellford Tennis Club and was an active player until two years ago. Still a bachelor, he was given a radio and reclining chair by his ex-students at the banquet.

Travelogue Series Begins With Alaska Tour Oct. 23

Once more the Belleville Kiwanis Club is sponsoring a travel and adventure film series at the Capitol Theatre auditorium.

The series of films, the 12th series, will begin on Oct. 22 with Willis Butler's The Land of Alaska, a film that looks at all the aspects of the United States' 49th state.

The personal aspect of the film and of the other shows is the fact that each explorer himself is on hand to narrate and discuss his adventures.

On Dec. 3 Ronald R. Shanis presents Pulse of Africa, film of the authentic wildlife on the dark continent.

Robert Brouwer's Spring Captures Holland, to be presented Feb. 5, captures the beauty of spring in The Netherlands — that country's best season.

On Feb. 26 audiences will be taken to Israel during Walter D. Dodson's A Taste of Israel. The film tours Jerusalem, the Mediterranean resorts and the Dead Sea.

Yucatan Trails, an adventure film by Romain Wilhelmsen, is featured on Mar. 26. This film introduces the audience to the mysterious Yucatan Peninsula for an investigation into the lost Mayan civilization.

And finally, on April 30, Kenneth Richter presents New Zealand and uses two reels of film to describe that country.

Season tickets are on sale by Kiwanians at $5 each.

TORONTO LIVESTOCK

TORONTO (CP) — All classes and grades of slaughter cattle traded on a moderate demand with prices steady to the week's decline at the Ontario public stockyards today.

Veal calf prices were under pressure, hogs higher, lambs steady.

Slaughter cattle 3,258: Choice steers 29.50-30.50 with sales to 30.65; good 28-29; mediums 26-27.50; commons 23-25.50; choice heifers 26.50-27.50 with sales to 28.50; good 25-26.50; mediums 23.50-24.50; commons 21-23; good cows 23-23.50; mediums 21.50-22.50; canners and cutters 16-21; good heavy bologna bulls 26-27; commons and mediums 23-25.

Replacement cattle 250: Good stockers and feeders 30-33; good stock steer calves 37-42; good stock heifer calves 33-35; common and medium stockers and feeders 25-30.

Calves 227: Choice vealers 36-40 with sales to 42; good 32-35; mediums 28-31; commons 25-27; boners 20-24.

Hogs 1,081: Base price 38.05-38.70 currently in Toronto 38.70; sta gs and boars liveweight 20-35.

Sheep and lambs 275: Good lambs 27-30; lights to 32; sheep 8-18.

STROUD'S

ANNUAL FALL SALE

COLORFUL CRYSTAL LIKE ROSE SPRAY CENTRE PIECES
Approximately 10" in length. Reg. 2.49 — NOW $1.00

SPARKLING CLEAR CRYSTAL STEMWARE
● Goblets 49c ● Liqueurs 35c
● Parfaits 59c ● Cocktails 35c
● Sherbets 49c ● Wines 49c

DISPLAY SAMPLES! WALNUT TABLE CHEST for Silverware
12" wide x 18" long Reg. 37.50 — SALE $19.95

HANDY FOLD-AWAY TEA WAGON
Has two 24" x 14" Wood finished shelves. Chrome tubular frame on easy-roll ball casters.
Reg. 21.95 — NOW .. $19.95
2ND FLOOR

COSTUME JEWELLERY 1/2 Price

Hand Made Crystal SALT & PEPPER SHAKERS
With crystal top.
Extra Special Pair $1.00

50 Pc. Set For 8 English Ironstone DINNERWARE "BRENDA" PATTERN
Regular open stock. Price 50.05
Now only Set $29.95

ALL LAMPS 2ND FLOOR 10% Off

Another First At STROUD'S
"The Moon Landing" COFFEE MUGS
Astronauts Neil Armstrong, Edwin Aldren and Michael Collins.
At a special price of only .. $1.00

Stone Gourmet French Onion SOUP BOWLS WITH COVERS
Reg. 1.50 Special ..... 98¢

ORIGINAL OIL PAINTINGS
By European Artists
Priced From 17.95 to $150.
Free Home Approvals - See our new arrivals

Stroud's
206-208 FRONT STREET
Jewellery and Gift Shop

BLACK'S MEAT MARKET

BOLOGNA BY THE PIECE 39c lb.
TURKEY LEGS 49c lb.
LEAN RIB STEWING BEEF 39c lb.
ROASTING CHICKENS 4-lb. and over 49c

Fresh Frying CHICKENS Up To 4-lb. 39c lb.

Round Steak, Rump or Sirloin Tip Roasts .. lb. 99c

Margarine .. 5 lbs. $1.00
Hamburg .... 2 lbs. $1.00
SAUSAGEMEAT 5-lbs. 39c
COUNTRY SAUSAGE 5-lb. 39c
VEAL PATTIES 1-lb. 39c

Blade or Short Rib Roasts, Cross Rib Roasts ... lb. 65c

SHOULDER VEAL CHOPS ... lb. 89c
VEAL STEW CUTS . lb. 49c

Cryovac Cottage Rolls Halves 79c lb.

HINDS BEEF ... lb. 69c | SIDES OF BEEF lb. 59c

COMING EVENTS

"PARENTS WITHOUT PARTNERS" Belleville Chapter. Church, Trenton, Thursday, September 19th, 8 p.m. Invited speakers. All single parents welcome. 217-18

EYE "ACROSS CANADA" IN Quaker Oats Auditorium. Paintings by John Hall, Belleville, Mrs. Bellerille Library Art Callery, Feb. 12-24. 217-12-24

ATTENTION COIN COLLECTORS! The Bay of Quinte Numismatic Association holds their regular meeting on Thursday, September 19th, at 8 p.m. in the Y.M.C.A. Dundas St. E. Persons interested in collecting, trading, buying and selling coins are welcome. 217-18

COUPLE TOUR, HALIBURTON, Algonquin Park to Huntsville Sept. 30 - Oct. 2nd, accommodation, all meals, entertainment, transportation $48.00. Reserve now at Ralph's Travel Service, 277-2202. 217-18

WOMEN OF THE MOOSE, BOOTH Street, Tuesday, 8 p.m. Early Bird, 7.30 p.m. Admission $50. 117 Church Street. 217-18

THANKSGIVING TOUR TO NEW York City. Three days and two nights includes return transportation by air conditioned bus, Hotel accommodation, New York Tour and Radio City Music Hall Show and a Night Club Show. Inclusive rate $48.00. Reserve now at Ralph's Travel Service, 277-2202. 217-18

WOMEN OF THE MOOSE, BOOTH Street, Tuesday, 8 p.m. Early Bird, 7.30 p.m. Admission $50. 117 Church Street. 217-17

THANKSGIVING TOUR TO NEW York City. Three days and two nights includes return transportation by air conditioned bus, Hotel accommodation, New York Tour and Radio City Music Hall Show and a Night Club Show. Inclusive rate $48.00. Reserve now at Ralph's Travel Service, 277-2202. 217-17

BELLEVILLE ART ASSOCIATION picture rental service. Friday, September 13, 17 new Library Gallery, 1 p.m. to 8 p.m. 217-13

LIFE LINE FILM (AS CLOSE AS Your Telephone) Sept. 20, 8 p.m. Bayside Park Hall, Tuesday, Sept. 25 at 8 p.m. Public invited. 217-20-22-25

COLOUR TOUR, LAURENTIANS, Mont Tremblant area. Depart Sept. 30 returning Oct. 2nd. Accommodation at Grey Rocks Inn, St. Jovite. Cost $48.00 per person. Meals and No. 1 Highway, Ralph's Travel Service, 277-2202. 217-18

Free Milk In Schools Now Ended

Free milk for school children is a thing of the past in Hastings county schools.

The board of education has decided to discontinue the program in all except the retarded children's school.

The program was in operation in some county schools before merger of individual boards into the county system. Extending it to all elementary schools would cost -160 a child each year, for a total of about $20,000 a year.

The board decided to discontinue the program, but asked the principals of schools where the plan was formerly provided to make it available in the future to those children willing to pay for it.

The Hastings County Board of Education ANNOUNCES

NIGHT SCHOOL REGISTRATION

Belleville Collegiate Institute - 962-9581
Tuesday, September 20
7.00 - 9.00 p.m.

Moira Secondary School - 962-8663
Monday, September 25
7.00 - 9.00 p.m.

HIGH SCHOOL CREDIT COURSES

—13 Biology
—14 Chemistry
—13 English
—13 Geography
—11 and 12 English
—11 and 12 Mathematics
—Senior Typing and Office Practice
—Shorthand
—Elementary Typewriting
—Art - Elementary - Mrs. Faulkner
—Art - Advanced - Mrs. Greig
—Auto Mechanics - Advanced
—Bookkeeping - Elementary
—Bookkeeping - Advanced
—Conversational French
—Basic Electronics
—Fashion Co-ordination

INTEREST COURSES

—Drawing and Painting
—Conversational French - Beginners
—Conversational French - Advanced
—VLA Building Construction
—English as a Second Language
—Auto Mechanics (learn some basic automotive mechanics)
—Pottery (for beginners and those more advanced also)
—Advanced Sewing (continued instruction in dressmaking)
—Tailoring (for graduates of our advanced sewing course)
—Woodworking (make something new or refinish something old)
—Stationary Engineering (leads to a fourth class certificate)
—General Woodworking
—Machine Technology
—Mathematics - Grades XI, XII
—Public Speaking
—Sewing Elementary
—Sewing Advanced
—Typewriting - Elementary
—Welding
—Physical Fitness for Women
—English Refresher Course (A general course for the improvement of English expression, including up to date grammar, business English, report writing, précis, etc.)

NEW COURSES

—Mathematics "A" - Grade 13
—Data Processing - (Grade 11 or 12 Credit)
—Psychology - Elementary (Grade 12 Credit)
—Contemporary Problems - (Grade 12 Credit)
—Snowmobiling: - A generous course in snowmobile safety precautions, orienteering, etc.
—Defensive Driving: - Course on simple maintenance, accident prevention, rules of the road. (For both men and women)

NOTE: Classes at Belleville Collegiate are on Tuesdays and Thursdays, 7.00 - 9.00 p.m. and at Moira Secondary School Mondays and Wednesday, 7.00 - 9.00 p.m. Some classes one night per week only.

REGISTRATION FEE $10.00 FOR EACH COURSE

EXCEPT:
1. Welding $19.00
2. English for New Canadians $3.00

THE INTELLIGENCER
Intelligencer Established 1834 — Ontario 1870
Published Daily by
ONTARIO INTELLIGENCER LIMITED
Belleville, Ontario, Canada.

Subscription rates:
By carrier 40c per week.
By mail in Canada $22.00 per year; 6 months $11.75; 3 months $6.50; 1 month $2.75.
By mail U.S.A. and Foreign Countries $32.00 per year; $3.00 per month.
Back copies 10c.
Authorized as second class mail by the P.O. Dept., Ottawa, and for payment of postage in cash.
Member of The Canadian Daily Newspaper Association; Member of The Canadian Press; Member of the Audit Bureau of Circulation; Canadian Press.

Varying Styles of Cars Gives Public A Choice

VANCOUVER (CP) — Competition and variety in the North American automotive industry are good for buyers, says Roy F. Bennett, Ford Motor Co., vice-president.

The companies can't be faulted, as they often are, for coming out year upon year with different models and styles, he says. The result was often a less-expensive car.

Such criticism, Mr. Bennett said, is ill-founded because the auto producers are merely trying to satisfy the demands of different buyers in different economic situations.

His remarks were made recently during a special preview of Ford's 1970 models.

The continuous production of many lines of cars has helped, or at least corresponded with, a decrease in the comparative price of automobiles and trucks, Mr. Bennett said.

Ford offered 68 models in 1960 and has increased that total in 19 years to 96 for the 1970 model year.

"In my opinion, an important factor has been the increased opportunity of buyers to shop around for models more closely suited to their individual needs and means," Mr. Bennett said.

He cited several major changes in sales patterns from 1965 to 1969. The share of the market by foreign cars, he said, increased to 16 per cent from 11.5 per cent and by American-designed "intermediate" class cars to 36 per cent from 13.5.

"These remarkable changes reflect a number of conditions in the shifting market place," Mr. Bennett said, "an evolution which, in my opinion, will continue through the 1970s."

Among the conditions were:

—A more affluent public with changed buying habits, although still under pressure of a rising cost of living.

—Many new families entering the purchasing market with demands for different types of transportation;

—An increased public mobility due to improved and expanded highway networks.

"Never before in our industry's 65-year history has any one 10-year period seen such a rapid multiplication of public demands on our products," Mr. Bennett said. "As a consequence, competitive rivalry in the industry reached an all-time peak in the decade just ending. Nor is it likely to cool off as we enter the 1970s."

Too Many Chiefs?

Does Canada need more economic planning? Is the country trying to realize its full economic potential while at the same time attempting to combat inflation in a haphazard manner?

Consider that on the federal scene economic matters come under several areas of administration. Industry, Trade and Commerce for example is one ministry; Energy, Mines and Resources is another.

Others falling into the same category are Consumer and Corporate Affairs, Finance, National Revenue, Public Works, Agriculture, Fisheries, Forestry and Rural Development.

But no Minister of Economic Planning. Not even a Minister of Housing which is a matter of priority these days with so many ill-housed, or unable to afford such housing as is available.

Just how much co-operation is there between all these departments? Or in these vital economic matters is it just a matter of passing the buck from one to the other with no department really knowing what is going on in the other.

The Economic Council of Canada, for example, in its annual report calls for foresight and intelligent planning in both the private and public sector to steer the economy to what it terms a "potential for astonishing growth."

According to the Council there is an urgent need for a new and clearer consensus about Canada's national goals.

"All too frequently in the past, priorities have been identified and objectives established in isolation, on an ad hoc basis and without reference to any overall framework of goals and objectives . . ."

The wording bears the stamp of many a government declaration; it is vague, lacking in detail, but it does suggest, as noted above, that there are so many branches of government working on economic matters that the economy suffers as a result and might benefit from some form of overall direction and co-ordination.

Mortality Rate

Two important issues raised by the Economic Council of Canada are high unemployment among young adults and the accident toll in the same category.

The high unemployment among men under 25, averaging 9.7 per cent represents a potential source of social instability as well as a waste of valuable human resources according to the Council. As for accidents, the toll among the young unhappily is most apparent, and the Council calls for more measures to combat this human tragedy that is also reflected in economic loss.

It may also come as a surprise to many Canadians, whose spending on health per capita is among the world's highest, to be reminded that the life expectancy of a Canadian male at birth is less than in a number of countries, including Israel, Denmark, Norway, Sweden, The Netherlands and Switzerland.

Canada's infant mortality rate in 1966 was higher than in 11 other countries. Moreover, at least 14 countries have a lower maternal mortality rate than Canada.

It seems odd for a country as advanced as this, with one of the highest standards of living in the world, to be so far behind in this respect.

It reflects not only on medical science but also on the degree of advancement of Canadians in the field of child care. Parents too have a responsibility. It is a matter for concern; indeed we have nowhere to go but up in this regard, being already fairly far down the list.

Seaway Hot Rods

The Seaway season still has another couple of months to go before the onset of winter and at Brockville last weekend the scene was one to please all marine devotees.

Yachts filled the mile or so of water separating the Ontario and New York shores of the St. Lawrence, and they were well over on the U.S. side near Morristown as a big Norwegian freighter sailed past.

But suddenly the "hot-rodders" of the Seaway scene were there — small power boats with big ideas were speeding along the vessel's flanks. They were from the Ontario shore and one of them turned round the ship's stern with little room to spare.

It is a common sight in that area of the Seaway and one to which there appears to be no answer. Whether in boats or cars, there is always someone who must try to draw attention to himself.

UK to Go Decimal In 1971

Manchester Guardian

Britain's first decimal coins, five of them with a total face value of 18½ new pence (the 5s 6d ½ you), can be bought with wrapped in a plastic wallet with a bit of a blurb about D-day in 1971.

Just the thing for far-flung aunts and the jackdaw breed, who may find they are valuable collectors' items in about 50 years.

The cost of the wallet and coin is 5s 6d. Surprise then to find the sets advertised in the Sunday personal columns by enterprising mail order dealers for 15s 6d.

Surprise, too, to find them on sale at the coin cabinet next to the Decimal Currency Board's London headquarters, at 12s 6d.

There were tales of a slight reluctance on the part of the banks to handle the sets at first because of the paper and general sulsance.

But there's no question of a shortage — the Mint punched out six million of the things, enough to swamp the market.

We despatched scouts in a bold and furious probe of the banks on Monday. They all returned with shiny coin sets bought over the counter for 5s 6d, and reports of drawers full. The cashiers said there were fancy more in the mails.

Coin collecting can be an expensive hobby.

Congestion Threat to Air Safety

Ottawa Journal

Near Indianapolis recently a single - engine training plane hit the tail of a jetliner, and 83 died.

On April 8, 1954, an RCAF trainer hit the wing of a TCA airliner above Moose Jaw, and 37 died.

In 15 years there has been what Transport Department officials regard as immense improvement in air traffic safety procedures. But, as Indianapolis reminds us, the safety guarantees available to mixed air traffic are not yet absolute. It is difficult to see how they can be once an airport reaches a certain size.

Look, for example, at the task that must confront air traffic controllers at Ottawa's Uplands, which serves military, commercial and training machines, Air Canada, CP Air, Eastern Bay Airways have regular services out there, with Nordair expected to join them soon.

Laurentian Air Services, Canadian Aero Service, Survair Ltd., Spartan Air Services and Ottawa Aero Services also use the field.

Various types of armed forces' machines, from fighters to transports, employ the runways.

The modest Ottawa Flying Club aircraft take their places with learners in the aerial procession.

At times the big airlines send their latest and largest machines into Uplands for crew-training operations; a $6,500,000 Air Canada freighter crashed near Uplands in 1967, killing three pilots on training operations.

Private owners fly in their own machines, company transports bring executives and an occasional charter flight has to be fitted in.

A point of congestion will be reached at Uplands, as at Toronto, when the small machines "all have to go elsewhere; they take as much control time as the biggest jets.

Full Use of Schools

Support for the Mott Program

Editor,
The Intelligencer

It looks like those who perpetually complain about the cost of education are trying a new approach. After so many years of complaint about the expense of education, Mr. Ross' letter in Monday's Intelligencer seems to indicate that these "spend-thrifts" have reversed their attitude completely and decided that they do not want full use of the dollars which they have so grudgingly invested in education.

Let us not be stingy when it comes to the betterment of our community. There are many public benefits to be obtained by all age groups of our citizenry if we only make fuller use of our existing facilities.

As to the "earth shattering" expense of $1,200 for Mr. Mott's visit, I feel that it would be money well spent since his experience in Flint could save us a lot of tax dollars by eliminating potential problems.

In Flint, their system allows for maximum utilization of the schools. This, without question, directly benefits every member of the community. Mr. Ross, however, apparently cannot see as much use in this proposal as in the building of an ice-rink which would, I will concede, benefit greatly some Belleville fans. But, why not begin with the project that will serve a greater number of citizens and follow it up with Mr. Ross' suggestion?

In closing, let me say this. If the program in question is instituted, Belleville will certainly be recognized as an up-to-date, progressive community by visitors form other communities.

J. ANTONY SPRACKETT

Community Concerts Strong Factor in City's Culture

Editor,
The Intelligencer

Having lived in Belleville since my childhood, I am naturally interested in the forthcoming 'Belleville Week' which presumably is going to try to prove that Belleville is a wonderful place to live.

Many of the things which will be publicized will be quite obvious to the envious eyes of those outside our area. However, there are some facets of Belleville life which may not receive much publicity because they are somewhat intangible, but nevertheless very real. I refer to the cultural life and opportunities available in this city.

Well over 30 years ago, a few civic minded people felt that Belleville was underprivileged culturally, so decided to do something about it. Due to the efforts of these pioneer spirits, Belleville now has a Community Concert Association which brings to the city world-famous artists; people who are regularly heard on the concert stage in the various capitals of Europe and in the largest cities of United States and Canada. Such internationally known 'greats' as Patagorsky, James Melton, Lois Marshall, Vienna Academy Chorus, and George London are just a few who have appeared in Belleville. The first concert of this season's series is to be presented just a few days before 'Belleville Week' officially begins. Yes, Belleville definitely is on the cultural map by having a thriving branch of the Community Concert Association in its midst.

More recently, the Belleville Arts Council has been formed, which, by using local talent, is making a further contribution to that intangible ingredient of the total life of this city — its cultural life. Opportunities for participating in dramatic and musical events are available for those who are interested. And so, these two organizations are doing their utmost to provide Belleville with a cultural atmosphere equal to that which is available in much larger cities. Thus, the total life of residents of Belleville is made happier in this not so obvious way.

S. ALEC GORDON

Public Bodies and the Press

Brockville Recorder and Times

If public bodies, such as municipal councils or counties school boards, are really interested in the electorate getting the fullest possible information on their operations, there should be no problem for newsmen in covering their operations. Such is not always the case, however.

In addition to the device of "committee of the whole" when the real meat of an issue is discussed but the press is excluded, there is the business of correspondence, bylaws and reports that are presented for public consumption, without discussion, at open meetings. The discussion, usually, has taken place at a closed committee meeting and no member of the council or school board is thus placed on the public record too often. Copies of such correspondence, bylaws and reports would greatly assist the press but to no great extent without explanation or elaborations, in the absence of discussion.

It would thus seem in the public interest to prepare copies of such material in advance for the press. It is a practice carried out by some public bodies and has proved an aid in informing the public. It's a co-operative policy that should commend itself to any public body.

The Intelligencer welcomes letters to the editor. Letters should be written or typed on one side of the paper only and bear the address and signature of the sender. For publication purposes a pseudonym or pen-name may be used if so indicated.

LOOKING BACKWARDS

GLEANINGS FROM OUR FILES OF BYGONE YEARS

20 YEARS AGO

September 17, 1949

The parish of St. Michael the Archangel paid sincere farewell tribute to Father J. A. Carley, curate, when a crowded St. Michael's Church bade him an affectionate farewell prior to his departure for overseas. Father Carley leaves Sept. 22 for Rome, Italy, where he will take a three years' course and study at the College of Cardinals.

A report on social and general activities at the Y's Men's International convention at Minneapolis, was given to the Belleville Y's Men's Club at their regular meeting at the YMCA, by the official delegates, Gerald Hyde and Austin Watkin.

30 YEARS AGO

September 17, 1939

Aftermath of the Canadian War Budget handed down by the Dominion Government saw a calm Belleville population take another war measure in its stride. While there was much conjecture regarding the possible advance in the price of food-stuffs and other commodities, there was little or no sign of the "jitters" over what was termed a necessary measure. A prominent Front St. tobacconist stated this morning that the new tax on tobaccos and cigarettes had not as yet gone into effect. He was of the opinion that not until new stocks now on order were delivered would the new prices be quoted.

Provisional classes of instruction for the personnel of the 34th Field Battery, Royal Canadian Artillery will begin tonight at the Drill Hall, Belleville. Officers of the battery heard the Declaration of War read in their quarters this afternoon when the toast to His Majesty was given in traditional manner.

40 YEARS AGO

September 17, 1929

The Ontario Government will take over the Bay Bridge from Jan. 1 this year (1929), Belleville pays its indebtedness up to that time, but it relieves them of any more cost for either building or maintenance.

The Rev. C. E. Clarke, rector of Christ Church, is spending a few days in Toronto.

Dr. G. A. Marshall has returned home from Saskatchewan where he inspected his large wheat farms.

50 YEARS AGO

September 17, 1919

Manager George Foehan of the Griffin Amusement Co. is having a stage built in the Palace Theatre here to accommodate vaudeville acts and to provide modern seating for stage plays.

Joseph Crechetta of Pontiac is here on a visit to his mother at her home on Church St.

Mr. and Mrs. E. S. White of Sidney township, entertained members of the Tabernacle Church Epworth League to a corn roast. The roasting took place in the corn field and the affair was most enjoyable.

Today In History

By THE CANADIAN PRESS

The Canada Steamship Lines passenger vessel Noronic was destroyed by fire at her dock in Toronto 20 years ago today—in 1949—taking the lives of 119 persons. The majority of the 242 passengers aboard were from Cleveland and Detroit, making the last excursion of the Noronic's 8th season. The fire spread quickly, resulting in the worst Great Lakes tragedy in 100 years.

1923—A six-day hurricane killed 4,000 in West Indies and Florida.

1951—The first election was held in the Northwest Territories.

Second World War

Twenty-five years ago today—in 1944—the Russians captured Sofia, capital of Bulgaria; parachute troops and glider-borne infantry men of Allied 1st Airborne Army landed in The Netherlands in the first employment of the new formation; 10,000-ton cruiser Admiral Hipper was sunk by Finnish aircraft and submarines.

Obituaries

MRS. INA MYRTLE BIRD

After an illness of six months, Mrs. Ina Myrtle Bird, of 13 South Park St., died in the Belleville General Hospital. She was in her 70th year.

Born in West Huntingdon, she was the daughter of the late Mr. and Mrs. Frank Ashley. Mrs. Bird resided in Belleville for 37 years, and prior to that time lived in Hallowsy.

She is survived by her husband, Clinton G. Bird; one son, John of Belleville, and two daughters, Mrs. James (Audrey) Benson, Napanee, and Mrs. George (Dora) Yeras, Renfrew.

Also surviving is one brother, John Ashley of Little Current, Manitoulin Island, and two sisters, Mrs. Frank (Dora) Palmer, Bannockburn and Mrs. Harry (Lila) Kilpatrick of Belleville. One brother, Albert, predeceased. She leaves seven grandchildren.

A member of Holloway St. United Church, Mrs. Bird was also active in the UCW.

The funeral will be held from the John R. Bush Funeral Chapel on Friday at 1.30, with interment at Moira Cemetery. Officiating will be Rev. William Lamb.

MRS. MICHAEL BRANT

DESERONTO — In ill health for the past year, Mrs. Hattie Brant, Shannonville, died at the Belcrest Nursing Home on Monday afternoon in her 63rd year.

Mrs. Brant was born at Lockport, N.Y., a daughter of the late Mr. and Mrs. Edward Sherott and had resided in Shannonville for the past five years. She formerly resided in Tonawanda, N.Y.

Mrs. Brant was a member of the Mohawk Pentecostal Church.

Surviving are her husband Michael Brant, two sons, Wilband, John Shoaltz having died some years ago; four daughters, Mrs. Charles (Alice) Griffith, Mrs. Richard (Betty) Barrclough, Mrs. Blair (Ruth) Lilac, all of Tonawanda, Mrs. Robert (Mary) Brainard, Florida and three sons, Michael Brant and Dennis Shoaltz of Tonawanda and Edward of Stanlen Island.

Also surviving are 11 stepchildren, 34 step grandchildren and 61 step great grandchildren.

Mrs. Brant is resting at the White and Morris Funeral Home, Deseronto. Service will be held in the Mohawk Pentecostal Church on Thursday, Sept. 18 at 1 o'clock.

Interment will be in Riverview Cemetery, Shannonville, with Rev. Fred Futers officiating.

MRS. CALEB PATRICK

FRANKFORD — The funeral for Mrs. Agnes Patrick, Frankford, who died in the Trenton Memorial Hospital on Sunday in her 78th year was held from the Rowe Funeral Home on Tuesday afternoon. She was in ill health for a year.

Rev. John Weese conducted the service in the chapel and also the committal rites in Frankford cemetery.

The bearers were Gerald Vasely, Paul Solmes, Richard Patrick, Gerald Foster Alcine Brunelle and James Phillips.

Mrs. Patrick was born in Sidney township, a daughter of the late Mr. and Mrs. Charles Smith and lived her entire life in the community.

She was a member of Frankford United Church.

Surviving are three sons, Bryce, Ronald and Russell Patrick all of Frankford and one daughter, Mrs. Cecil (Joyce) Solmes, Stirling. Her husband, Caleb Patrick, and two sons are predeceased.

Also surviving are one sister, Mrs. Gilbert Nolan, Ottawa, 16 grandchildren and seven great grandchildren.

MRS. HARRY SAYERS

The funeral for Mrs. Elizabeth Sayers was held from the John R. Bush Funeral Home on Tuesday afternoon.

Dr. H. F. Swann conducted the service in the chapel and also the committal rites at Thomasburg cemetery.

On Monday evening the members of Crescent Rebekah Lodge No. 139 of Thomasburg held a memorial service, which was conducted by Margaret Golden and assisted by Berniece Booth and Eva Farrell.

The bearers were Donald Chisholm, Harold Gray, Samuel Sirk, Norman White, William Johnson and Arthur Bates.

MILAN DENSCHIK

The funeral for Milan Denschik, 7 year old son of Mr. and Mrs. O'Brien Funeral Residence to St. Joseph's Church on Tuesday morning.

Requiem Mass was celebrated by Rt. Rev. J. A. Carey who also said the graveside prayers at St. James' Cemetery.

The bearers were Victor Barclay, Charles Sager, Frank VanRooyaay, Relef, Rainer and Rudolph Rudolph.

JAMES H. ANDERSON

The funeral for James H. "Jimmy" Anderson, 66 Stanley Street, Trenton, who died suddenly as the result of an accident on Friday was held from the Wesley Funeral Home on Monday afternoon.

Rev. J. A. Payton conducted the service in the chapel and also said the graveside prayers in White's Cemetery.

The bearers were Clifford Dennis Anderson, Randy Vidito, Paul and Rod Vieau and Carman Stoddard.

Jimmy Anderson was born in Trenton, eight years ago, the son of Mr. and Mrs. George A. Anderson and lived his entire life in Trenton. He was a pupil at North Trenton public school.

Surviving are his parents, five brothers, Allan, Denis Kenneth, Randy and Donald Anderson and four sisters, Edith, Betty, Angie and Vicki all at home.

Success Is the Prediction

Ald. Gerald Joyce brings Kiwanians up to date on the latest activities slated for Belleville Week. Speaking at the club's regular weekly luncheon meeting, Mr. Joyce emphasized the enthusiasm and co-operation that has become a working part of preparations. He predicted Belleville's biggest week ever would be an unqualified success.

Participation Answer To Successful Week

Speaking at the regular weekly luncheon meeting of the Kiwanis Club, Alderman Gerald Joyce enthusiastically brought members up to date on the latest activities planned for Belleville's big week.

"We are trying to get everyone in the community involved, particularly all the organizations in the city. They are one of the biggest keys to our success," said Mr. Joyce in his opening remarks.

Several organizations in the city want to get involved; Mr. Joyce noted, but the problem is what they plan to do, and how to go about it.

"We try to supply the clubs with as many exciting ideas as possible, and in most cases they get swept up in the whole scheme and carry it off themselves," he added.

The alderman then cited an example of what one of the clubs in Belleville—the Kinsmen and the Kinettes are doing. The club has made its project the selling of "Belleville Booster" buttons — selectively involving members.

"This is the type of thing we want, clubs and individuals as a working part of Belleville week" emphasized Ald. Joyce. One of the activities being planned is a "fly-in". Mr. Joyce informed his audience, sponsored by the Belleville Flying Club.

This event will involve more than 200 planes from all over the country, converging on Belleville. There will be a plane over city hall every two minutes. The aircraft will be bringing hundreds of visitors to our city as well," he said.

Ald. Joyce named other highlights of the week, including Civic night when more than 50 former mayors and aldermen will come back to Belleville. And, of course, English surgeon Mr. P. A. Ring will be in the city to demonstrate his famed metal hip implant method.

"We are hoping, too, that during this time in the city there will be four provincial and federal cabinet ministers." Mr. Joyce told his audience.

Even the young people have their day. "We want them to do their own things, give them a chance to learn that adults are willing to co-operate with them, and want them involved."

The alderman emphasized the importance of involving the young people of Belleville in the activities.

"These are the people we want to stay here," asserted Mr. Joyce, "we want them happy and proud to be a part of their community, and be able to say good things about it."

"We want 33,000 Bellevillians selling the benefits of Belleville to the guests who will be in our city. We will have a good week, and after we are done, the rest of Canada will realize what is going on in our city," he concluded.

THE BETTER HALF

By Bob Barnes

"I wonder how much they'd give us in trade on those two flat rocks I use now?"

TORONTO STOCKS

TORONTO (CP) — The Toronto stock market overcame a small opening loss and advanced fractionally into its third consecutive upward session in light mid-morning trading today.

On Index, industrials gained .22 to 178.15 after being down .12 in the first half hour of trading. Golds were up .01 to 191.82 and base metals slipped .04 to 109.59.

The western oil index, down 23.46 in the last four days, lost 1.28 to 222.85 as stocks of companies with interests in Alaska continued to come under pressure.

Aquitaine dropped 1 to 21¼, Home B 1 to 22 and Westcoast Transmission 2 to 14 and Home A ¼ to 48.

Inco slipped ¾ to 39¾. Inco's Ontario operations have been shut down since July 19 when steelworkers walked off their jobs. During conciliation, talks Tuesday, Inco offered steelworkers improved fringe benefits.

Falconbridge was up 1 to 127½. Talks aimed at settling a Mine, Mill and Smelter workers strike that began Aug. 21 resumed this week.

Steico picked up ¼ to 22¼ while Algoma Steel was unchanged at 16¼. Steelworkers at both companies are on strike.

Bank of Nova Scotia was off ¼ to 22¾ although the company declared a two-cent extra dividend with its regular quarterly common-stock dividend of 18 cents.

Volume by 11 a.m. was 465,000 shares compared with 470,000 at the same time Tuesday.

On Tuesday, the market held at a mixed position for most of the session before marking an upward movement near the close.

The western oil index, down 18.18 in the last three days, lost 5.28 to 224.13.

The weakness appears to be caused by apparent poor showing of Canadian companies in the recent Alaskan oil lease sales and by the end of speculative buying.

Home A fell 4¼ to 47¾, Home B 3¼ to 43, Ranger 1⅜ to 13¾, Aquitaine 1¼ to 22¼ and Westcoast Decalta 55 cents to 28.00.

Home denied rumors that it was planning to abandon its exploratory well on Alaska's North Slope 52 miles south of Prudhoe Bay.

Industrial mines led the industrial advance. Falconbridge rose 2¼ to 126¾ and Inco ¾ to 40.

Steico slipped ¾ to 22¾ and Algoma Steel was unchanged at 16¼. Steelworkers at both companies are on strike.

Net Earnings

BY THE CANADIAN PRESS

Bow Valley Industries Ltd year ended May 31: 1969, $1,903,791, 7 cents a share; 1968, $1,264,774, 47 cents.

Canada Bread Co. Ltd., year ended June 28: 1969, $887,955, $2.68 a share; 1968, $777,135, $2.32.

Canadian Equity and Development Co. Ltd., nine months ended July 31: 1969, $876,154; 1968, $824,100.

Shully's Industries Ltd., six months ended July 31: 1969, $165,898, 29 cents a share; 1968, $79,569, 19 cents.

Surpass Chemicals Ltd., six months ended June 30: 1969, $123,868, 16 cents a share; 1968, $197,000, 28 cents.

Undated Dividends

BY THE CANADIAN PRESS

B.C. Sugar Ltd., common 20 cents, Oct. 31, record Oct. 10. pfd. 25 cents, Oct. 31, record Oct. 10.

Bank of Nova Scotia, common 18 cents plus an extra 2 cents, Nov. 1, record Sept. 30.

TORONTO STOCK EXCHANGE

Yesterday's Closing Prices

(Quotations of stocks usually quoted indicates no sales yesterday)

INDUSTRIALS	
Abitibi 8	
Alta. Gas Trunk 43½	
Algoma Steel 16¼	
Alcan 39½	
Argus C Pr. 13	
Asbestos 22	
Atlantic Sugar 8½	
B.A. Oil 30¼	
Bk. of N. S. 39	
Bell Canada 44½	
Bow Valley 12	
B.C. Forest 8¾	
B.C. Sugar 18½	
Canada Cement 29	
Can. Breweries 9½	
C. Chem. W. 130	
Can. Ind. Bk. 19½	
C.P.R. 24	
Can. Fi. Rail. 23¼	
Can. Tire A 41	
Chemcell 10¾	
Chrysler 43½	
Coin. Invest. 15¼	
Consers. 30¾	
Crush Intl. 15½	
Dis. Seagram 53	
Dofasco 29¾	
Dom. Bridge 13	
Dominar 13¾	
Falcon 126½	
Fleet Mfg. 14	
Ford Canada 46½	
Ford Motor 50	
Gt. Lakes Paper 15	
Guaranty Tr. 16¼	
Home and Pfd. 250	
Home Oil A 47¾	
Hudson Bay Oil 36¾	
Husky 17¾	
Imperial Oil 181½	
Imp. Tobacco 27	
Intl. Nickel 40	
Int. Utilities 23	
Inv. Grp. A 19½	
Inv. Co. A 16	
Kaiser Res. 21	
Labatts 30¾	
Lake Ont. Cem. 220	
Levy 24	
Loblaws B 71¼	
M.L.W. 14	
MTL Gas 16¼	
Massey Ferg. 18½	
Moore Corp. 33¾	
Noranda 32¼	
Nor. Ont. Nat. 21	
Pacific Pete 28	
Power Corp. 12½	
Quebec Gas 23	
Royal Bank 39½	
Rothmans 17¾	
Shawinigan 27¾	
Steel Can. 22¾	
Tor. Dm. Bk. 39½	
Traders A. 16	
Trans Can. Pipe 37	
Union Gas 16¼	
Versatile 7½	
Vic. and Grey 19½	
Walkers 37¾	
Westcoast 14	
Weston A 21¾	

MINES AND OILS	
Atlantic Coast 34	
Bramalea 725	
Calvert Gas 34	
Campbell Chib. 880	
C. Tung 125	
Can Perc 720	
Central Delrio 13½	
Cons. Morrison 34	
Conwest Expl. 940	
Copperfields 190	
Denison 35	
Dome Pete 13	
Hollinger 31½	
to 180	
Kerr Addison 73½	
Lake Dufault 800	
Mattagami Lead 106	
Norlgnide 114¾	
Opemiska 18	
Orchan 300	
Pyrites 41	
Place Gas 26½	
Place Gas 17½	
Rio Algom 23½	
Sherritt Gordon 16½	
Stuay Rogh 180	
Texas Gulf A 720	
Triad 1007	
Wilfrey 93	

MONTREAL	
Bronco 8½	
11wC units	

ADULT EDUCATION
EVENING CLASSES AT ... OBC

BEGIN SEPTEMBER 22nd

Classes Will Be Offered in :

- POWER READING Program for Achievement in Reading
- TYPEWRITING — Beginning and Advanced
- PITMAN SHORTHAND REFRESHER
- Speedwriting ABC SHORTHAND
- BOOKKEEPING AND ACCOUNTING
- BUSINESS ADMINISTRATION

THE PLACE TO GO FOR THE BEST IN BUSINESS EDUCATION ...

Ontario Business College

EST. 1903 LIMITED

"IN THE HEART OF DOWNTOWN BELLEVILLE"

54 VICTORIA AVENUE DIAL 962-8870

ATTENTION
RESIDENTS OF THE AREA
WE HAVE BEEN DESIGNATED AS AGENTS FOR

OHSIP
(the Ontario Health Services Insurance Plan)
to be effective October 1, 1969.

You may enrol and pay your premiums for OHSIP through our local office. This service is available to both individual Subscribers and Employee Groups.

SUPPLEMENTAL HEALTH PLAN

Benefits include services not provided for under the Ontario Plan, and help in meeting the cost of:-

- Prescription Drugs
- Insulin and Injectibles
- Prosthetic Appliances and Casts
- Private Nursing by an R.N. in the home
- Chiropractic - Osteopathy - Podiatry
- Dental Services to Natural Teeth as a result of an accident
- Cost of Oxygen and Rental Costs of Equipment
- Ambulance Services and Diagnostic Procedures when not covered by Government Plans

EMPLOYEE GROUPS
In addition to the above services, we also offer a:

- Prescription Drug Plan
- Semi Private Hospital Room Coverage
- Group Life Insurance

All coverages are available on a monthly payroll deduction basis.

For information and Application Forms, write or call

QUINTE CO-OPERATIVE MEDICAL SERVICES
247 Coleman Street, Belleville Ont. Tel. 968-7188

163rd consecutive quarterly **dividend**

12½¢ a share payable Oct. 15th, 1969 to shareholders of record Sept. 30th, 1969

Guaranty Trust COMPANY OF CANADA

A. E. Ramsey
General Manager
67-68-39

Notice!

ALL ADVERTISING

FOR

BELLEVILLE'S BIG

INDUSTRIAL

EDITION

Must Be In The Intelligencer

Office . . . THIS WEEK!

IF YOU REQUIRE ASSISTANCE IN MAKING UP YOUR ADVERTISEMENT — PHONE 962-9171

The Intelligencer

It's A Place to Talk, or Just Hold Hands and Cry

KENTVILLE, N.S. (CP) — A small, street-level room in this western Nova Scotia town is the centre for a growing effort to help people who have problems or "just want to talk."

In its single year of life, hundreds—young and old—have entered Operation Contact's only door to ask advice, to discuss, innumerable subjects or "just to hold hands and cry."

In the words of one of its founders, 24-year-old Selwyn Hopkins, assistant pastor of Kentville Baptist Church, the main purpose is to be "a concerned listener within a Christian context and to serve all people, young and old."

A student at Acadia Divinity College in Wolfville, N.S., his theological background offers the reason for his concern.

"Because of our Christian experience, we offer this service to people—but we're not here to stuff religion down peoples' throats."

Mr. Hopkins is serious about the venture and talks earnestly and excitedly about the organization and its future. His involvement began more than a year ago while he was chaplain of the Kentville Jail and student chaplain at the Nova Scotia TB sanatorium here. He found there were many in jail and in hospital who sought advice and wanted to discuss problems.

"I kept meeting people who had finished serving sentences or who were well and could leave hospital. They still wanted to talk but I really had no place to meet them."

Meetings and discussions with interested persons gave Mr. Hopkins a can't-let-it-die attitude.

A $100 withdrawal from a local bank in August, 1968, financed the first rent payment for the cramped Contact quarters.

Most people who have dropped in at the centre are looking for "a new sense of living and the knowledge of acceptance as worthy individuals, which is hard to come by in jails and society."

There are about 30 regular members of Contact now, says Mr. Hopkins, and sometimes "it can get a bit crowded" at the headquarters. The volunteer workers have a basic approach to all persons who drop in.

"We show them our interest, our love, our forgiveness for any wrong they have done," said Mr. Hopkins. "We show them that God loves them and forgives. We tell them this is something they experience when they seek forgiveness."

He says persons who have committed some offence, and been punished for it, generally feel bad about it and feel they're "not worth much as people."

Many are socially reticied, Mr. Hopkins says, and to their families nothing more than delinquents. "They're not members of a church, so the church doesn't reach out" to offer help.

"They're in a no-man's world."

The main thing is to give them "a feeling of acceptance —we don't approve of the things they have done but we show them love and concern for themselves."

Contact's volunteers—led this summer by music teacher David Dawson of Moncton, N.B.—also visit the courts daily and the local jail once a week.

Mr. Hopkins says the operation has been working out well and hopes for future expansion.

The centre itself bespeaks a different approach to old problems. All types of poetry have been taped to the walls and a sign on one wall says "God is the Ultimate Trip."

They hope to have sweatshirts bearing the saying: "Smile, Jesus Loves You." Paintings, modern in design and meaning, cover the walls.

A few stools, made by patients of a mental hospital, line one wall while donated chairs and pillows are scattered about the bare floor.

Recreation Commissioner ... And She's Only 17

HALIFAX (CP) — Seventeen-year-old Gail Chaddock of Halifax is the first teen-ager to be appointed a civic recreation commissioner.

Miss Chaddock, named to the Halifax Recreation Commission's new 12-member board this spring, says she believes her appointment is a key to opening similar opportunities to other young people.

"I have to be extra good because I am setting a precedent. Everybody will be watching to see how I do. I am not just on the commission in name—I have a vote and a say in what is going to happen recreation-wise over the next two years."

To help her make voting decisions, Gail plans to set up a youth advisory council which would act as a link between the city's young people and the recreation commission.

"This will enable young persons from any school, group or organization to come and offer ideas and suggestions regarding the recreational needs of youth in the area.

"I hope other kids will help me make use of my responsibility. We must show adults that young people are thinking people as well. It has always been that youth has the enthusiasm—but adults have the power."

Gail says she feels young people will be more willing to give their ideas now that she is on the commission. "They know that something will come out of them, or at least they will receive attention."

Gail was chosen to serve on the commission by members of all the student councils in secondary schools in the Halifax area. She represents close to 8,000 high school students.

She has some definite ideas about recreation needs in the city. High on her priority list is the expenditure of more money on drop-in centres.

She would also like to see more sports and varied activities for the younger set, those aged six to 14. "The school gymnasiums throughout the city should be open evenings and during the summer for community use."

She says she is concerned about the glue-sniffing and drug problem in the city and feels that drop-in centres, sports and other activities would help keep young persons busy, productive and happy.

After she graduates from high school, Gail plans to attend Dalhousie University here, spend a couple of years overseas with Canadian University Students Overseas and then return to Halifax and do social work with young people.

Special UN Role Seen for Canada

WASHINGTON (CP) — "A special role" for Canada apparently had developed through her support of United Nations peacekeeping operations in recent years, says Senator Stuart Symington, influential member of the United States Senate foreign relations and armed services committees.

"In effect, it would appear that Canada has become an armed force of the United Nations. And if equipped with adequate heavy aircraft capability, that nation could also serve as a 'remote presence' for the UN."

Symington was speaking in support of further U.S. purchase of the vastly expensive C-5A transport aircraft which could provide the U.S. with a "remote presence" by keeping troops at home but ready for rapid deployment in significant numbers over long distances to trouble spots.

Finally, the Senate voted down a proposal to cut $533,000,000 earmarked for purchase of an additional 23 of the aircraft. Money had already been approved for the first 58 of the controversial planes, on which the cost had jumped to $5,000,000,000 from about $3,000,000,000 in less than five years.

Symington, a Missouri Democrat, said the concept of remote presence through such superaircraft is proposed as "a way out of the dilemma of how to meet proper foreign defence commitments without stationing large military forces overseas."

In a wide-ranging speech on the prospects for peace, Symington said that "assuming a disastrous post-Vietnam scenario is not followed," the threat of major conflict in the developing countries of Asia, Africa and South America is not considered great.

But minor conflicts "within or between developing countries can only continue to occur" and international disputes will warrant UN action.

"It is in support of such action by the United Nations that it would appear a special role for Canada has developed."

The original membership of Canada in NATO was the "natural result of a post-war camaraderie within the Atlantic community." And the idea of defending the European wellsprings of Canadian cultural heritage had been viewed sympathetically until recent years by most Canadians.

"While a willing United Nations participant, however, Canada has been less willing than has the United States to look into her involvement in European defence as crucially significant," he said.

"The contribution of Canada to NATO has thus become more and more a symbolic gesture of solidarity with its allies, no longer an operation which could be justified in military terms.

"But Canada is morally bound to assist, in one way or another, with the defence of the Western world and to the same proportional extent as its friends.

"Accordingly, Canada is apparently thinking more in terms of participation in military and other functions of the 'third world' rather than involvement in the strategic arrangements of the great powers."

He noted Canada, Switzerland, the Scandinavian countries and some others have considerable influence in the underdeveloped and uncommitted regions of the world. And he recalled that Canada has provided contingents in virtually all the peacekeeping forces and international supervisory operations since the Second World War—in Indochina, Palestine, Kashmir, Yemen, Gaza, The Congo and Cyprus.

Homework Attitudes Reflect Philosophies

VANCOUVER (CP) — Israeli students hit the books a lot harder than their Canadian counterparts, say three Vancouver students who recently returned from a year of study in Israel.

Brian Goldenberg, 15, Valery Shlyster, 16, and Tessa Hoffman, 16, were among a group of 20 Canadian students who attended Hadassim secondary school near Tel Aviv.

They found Israeli students took their studies seriously and plunged into their homework.

"You are always expected to work hard," said Tessa. "People who want to take it easy and be lazy just don't make it."

Fellow-pupil Martin Susman of Regina, visiting here, said:

"To the Israelis it is a matter of life and death. They are always under the threat of danger from the Arabs and they take the things they do seriously."

The program, operated by the Hadassah-Wizo organization in Canada, allowed the students to study a Canadian Grade 10 curriculum, with the addition of Jewish history.

They boarded at the Hadassim school with some 500 other students where they were involved with agricultural work and pre-army training in addition to regular classes.

I.D.A. DRUG STORES

SEPTEMBER SALE

PRICES EFFECTIVE UNTIL SAT., SEPT. 20

on these and many more unadvertised brands!

The race is on....

It's GRAB BAG time again!

YOU SAVE TWICE on the LARGE SIZES

PENATEN CREAM
Regular Size 3.79
99c
2 oz. tin

MODESS Sanitary Napkins
Regular Size 2.15 or Special Package
1.67
48's Regular

CURITY Baby Powder
Regular Value 1.99
1.33
2 x 12½ oz. Duo Pack

NYTOL
Helps induce sound sleep
Regular Size 1.35
99c
20's

GELUSIL Antacid Tablets
Regular Size 2.25
1.67
100's

ONLY ONE BAG PER FAMILY

GRAB BAGS GO ON SALE THURS., SEPT. 18

NO PHONE ORDERS PLEASE

LIMITED SUPPLY

You Get 12 Items!

Antiphlogistine Rub A535	.20	Alberta VO5 Hairdressing	1.00
Cericidal "2" Tablets 12's	1.19	Preston Travel Pack	.50
Cheetz Mint Tablets 12's	.25	Pinex Cough Syrup	1.00
Curad "Cockiez" Bandages 10's	.25	Rolaids Antacid Meets 12's	.25
I.D.A. Paper Napkins 60's	.21	Schick Double Edge Blades 2's	.40
Insta Encaustor 64 oz.	.48	Ultra Brite Toothpaste	.49

Total Value $6.21 or suggested list prices for ONLY $1.00

Gillette FOAMY
Lemon Lime, Regular or Menthol
11 oz. Reg. list 1.25
99c each

SOFT & DRI NON-STING ANTI-PERSPIRANT
5 oz. aerosol
Regular Size 1.99
1.27

TONI HOME PERMANENT
Regular, Super or Gentle
Regular Size 3.39
1.77

SCHICK Super Chromium KRONA CHROME BLADES 4's
Regular Size 79c
66c

Head & Shoulders Shampoo
Jar, Tube or Bottle
1% OFF SPECIAL 20 VALUE FREE
Special 3.84**
99c

NIVEA CREME
4.1 oz. Regular Size 1.49
99c
NIVEA MILK
6 oz. Plastic Bottle
1.20 Value for
1.17

SYLVANIA FLASHBULBS
AG1 or AG10 Pkg of 12
Reg. list 2.25
1.49
AG20 Pkg of 12
Reg. list 2.95
1.79
SYLVANIA FLASHCUBE 60c value 3 for 1.83

MENNEN'S Speed-Stick Deodorant
3 oz.
Regular Size 1.35
1.09

NEW from Cutex
"FROSTED PICE" LIPSTICKS
"FROSTED PICE" NAIL POLISHES
Assorted Shades
Regular Size 89c each
Your Choice 77c This Week Only

SWING SETTER BY CLAIROL
KNOWS HOW TO SET YOUR HAIR
12.99
MODEL #S-5

NOW! CEILOPHONES
LIP COLOURS & NAIL COLOURS
BY YARDLEY
So water clear... So oh thin...
So heavenly smooth... you can't
SEE THEM, SMELL THEM, FEEL THEM
Regular Size 1.50 and 1.75

SAVE ON COLD REMEDIES & VITAMINS

Cepacol Mouthwash & Gargle
23-oz. Family Size
Regular Size 1.98
1.29

ONE-A-DAY Brand Multiple Vitamins
100's Regular Size 3.79
2.89
ONE-A-DAY Brand PLUS IRON
100's Regular Size 4.75
3.59
CHOCKS Brand MULTIPLE VITAMINS
100's Regular Size 4.49
3.39

Bayer ASPIRIN
200 Tablets
Regular Size 1.79
1.13

CONTAC-C Cold Capsules
24 Capsules
Regular Size 2.19
1.99

"LET US FILL YOUR NEXT PRESCRIPTION"

DOLAN'S 962-3406 | GEEN'S 962-4551 | DUFF'S 968-7928

Social Welfare Not Replacement For Initiative

CHATHAM (CP) — Opposition Leader Robert Stanfield said Tuesday that Canada's welfare system leaves so much to be desired.

He said the system should be revised so that everyone will have a decent standard of living and those who do not need welfare should not receive it.

"Too often, present welfare programs encourage continued dependence on welfare rather than providing incentives to initiative," he told the Progressive Conservative Associations of Kent-Essex and Lambton-Kent.

Earlier, in Windsor, Ont., the Progressive Conservative leader defended Quebec's treatment of the English-speaking minority in that province.

He told University of Windsor students:

"We should start asking ourselves how many other provinces have equalled Quebec in its treatment of a minority."

Mr. Stanfield told the Chatham group that social welfare should not replace personal initiative.

". . . The central element is the provision of incentives," he said. "That would involve an extensive program of retraining. But it would also involve a scheme to make it profitable for men on welfare to work."

He also said inflation and increases in the cost of living are not being brought under control.

"In time, businessmen and the country become committed to keeping their interest rates high," he said. "If they continue at the present rates they are going to undermine our prospects for continuous advance."

Portrait of Princess

This portrait study of Princess Margaret was taken by her husband the Earl of Snowdon in the grounds of Kensington Palace. Princess Margaret and Lord Snowdon will be visiting Japan from the 19th of September to the 29th. In her capacity as Royal Ambassador for her Majesty the Queen, Princess Margaret will open the British Week in Tokyo on Sept. 20th. (AP Wirephoto).

MP's Salary

Trudeau Favors Increase

OTTAWA (CP) — Prime Minister Trudeau said Tuesday he favors an increase in the $18,000 annual pay of members of Parliament.

However, he told reporters, it is not up to him to decide the matter.

Mr. Trudeau said the subject of a pay increase for MPs would be of interest to everyone, particularly since some civil servants earn more than Commons members and cabinet ministers.

MPs played a "crucial" role in society an dtheir pay should be brought up to the level of others performing jobs of equal importance.

MPs receive $18,000 a year of which $8,000 is not taxable. Cabinet ministers receive a total of $35,000—including MPs' pay of $18,000, additional ministers' pay of $15,000 and $2,000 car allowance—of which $8,000 is tax-free.

Mr. Trudeau is paid $25,000 in addition to his MP's salary, plus $2,000 tax-free for the maintenance of his official residence, for a total of $45,000 of which $8,000 is tax-exempt.

MPs last received a pay increase in 1955, when their annual pay rose to $18,000 from $12,000.

Teachers Warn Controls May Affect Standards

TORONTO (CP) — The Ontario Secondary School Teachers' Federation said Tuesday the province's education standards may drop sharply if school boards are forced to cut their 1970 budgets.

The statement followed a statement Monday by Provincial Treasurer Charles MacNaughton that further restrictions may have to be imposed on the board's spending estimates.

Ward McAdam, federation president, said the government should place greater emphasis on educational priorities.

"Until very recently there has seemed to be very little long-range planning," he said. "Therefore school boards have felt free to launch programs that were predictably expensive."

Teacher salaries were not responsible for high spending, he said. The percentage of salary costs in over-all budget increases was less than five per cent last spring.

Mr. MacNaughton told an education conference Monday that expected increases in education spending would raise the expense to $3,400,000,000 in four years from $1,900,000,000 this year. This would eat up the total expected increase in provincial revenue.

Mr. McAdam said the important factor is education needs, adding the education department "seems almost to have withdrawn from the field."

Veterans Pension Is Under Review

OTTAWA (CP) — The matter of basic pension rates for veterans is being discussed in a general review of welfare being conducted by the federal government, Veterans Affairs Minister Jean-Eudes Dube said Tuesday.

He told the Commons standing committee on veterans affairs that study of the basic rate was not included in the terms of reference of the Woods committee, which reported in 1968.

The committee, headed by Mr. Justice Mervyn Woods of the Saskatchewan Court of Appeal, made 148 recommendations—many of them incorporated in a recent government policy statement.

Mr. Dube said the policy statement does not mean the government has taken "a rigid or inflexible" view. It would give careful consideration to suggestions by the committee and the veterans organizations that will appear before it during the next two weeks.

Medicare Hardships Possible

TORONTO (CP) — Thomas Wells, Ontario health minister, said Tuesday his department will look into cases of patients faced with unexpected medical fees after the province starts its medical care scheme Oct. 1.

He cited persons still faced with bills when other medical insurance they carry becomes worthless following introduction of the Ontario Hospital Services Insurance Plan.

One such case involves a Toronto woman who is expecting a baby two weeks after OHSIP—the provincial version of the federal health scheme—comes into effect.

Eight months ago before OHSIP was approved, the woman made a contract with her doctor to pay a $25 pregnancy and delivery fee which would be covered largely by her private insurance plan.

However after the provincial plan takes effect, it will be illegal for an Ontario resident covered by the plan to carry insurance against medical bills greater than 90 per cent of the OMA fee schedule.

ROBERT MICHAUD OFFERS . . .

HUGE SAVINGS on BEDDING

DURING OUR ANNUAL SEPTEMBER SALE

OUR ONCE-A-YEAR BUY OF

SIMMONS SIMCO-PEDIC

MATTRESSES

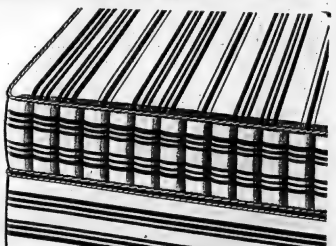

SIMCO-PEDIC DELUXE

This famous 'Posture Mattress' that gives firm, comfortable support, 312 Simcoil construction, reinforced centre section, microquilt cover quilted to foam. (Cover formerly used on famous Beautyrest).

Regular $89.95 Now Only 67.88

With Matching Box Spring Now Only 129.88

Sizes 3'3", 4', 4'6"

QUEEN-SIZE DELUXE

REGULAR 229.50 SAVE $40 — NOW ONLY 189.50

KING-SIZE DELUXE

REGULAR 329.50 SAVE $60. — NOW ONLY 269.50

SIMCO-PEDIC STANDARD MATTRESS

Simmons Adjusto Rest Coils. Extra Firmnes in center section. Beautiful floral print covers. Scroll quilted.

REGULAR 79.95. — NOW ONLY 57.88

QUEEN-SIZE STANDARD

SAVE $40. REG. 209.50 — SALE 169.50

COMPLETE STANDARD UNIT MATTRESS AND MATCHING BOX SPRING — SALE 109.88

KING-SIZE STANDARD

SAVE $60 REG. 299.50 — SALE 239.50

Visit Our Store for Tremendous Values In Quality Furniture And Carpeting. SAVE FROM ..... 20% TO 50% OFF

Robert Michaud Ltd.

285 COLEMAN STREET BELLEVILLE PHONE 962-9303

"PLENTY OF FREE PARKING — JUST DRIVE TO OUR FRONT DOOR AND PARK"

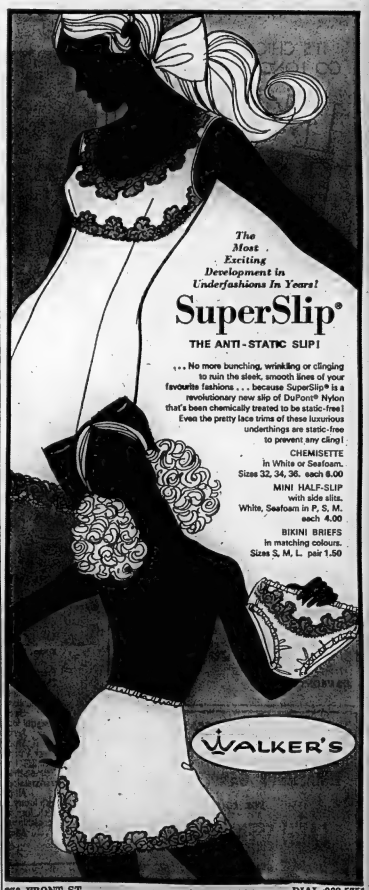

270 FRONT ST. DIAL 968-5751

Female President of UN Says Body Failing Mankind

UNITED NATIONS (Reuters) — Delegates to the 24th annual session of the General Assembly, warned by their new president to halt "the decline of the UN in the eyes of public opinion," today elect 17 vice-presidents.

Angie E. Brooks, assistant secretary of state of Liberia, was elected president Tuesday without opposition. In a surprisingly tough speech, the 41-year-old Miss Brooks told UN members they have failed to fulfil the hopes of mankind and have produced a "gradual decline" in the world body's stature.

She criticized what she termed the "mythology of achievement" which compels countries to force through resolutions which they know will not be implemented and also attacked the lack of realism of the world body.

The five permanent members of the Security Council—China (Formosa), Britain, France, Russia and the U.S.—are expected to be elected vice-presidents as well as the delegates from Barbados, Chile, Panama, Indonesia, Jordan, Mongolia, Ghana, Malawi, Nigeria, Denmark, Luxembourg and Yugoslavia.

The assembly's general committee, composed of the president, the 17 vice-presidents and the chairmen of the seven main assembly committees, will meet to work on an agenda before general debate opens Thursday against the perennial background of world crises.

Although the provisional agenda reads like a list of the world's chronic ills, some of the hottest crises have been kept off it.

Vietnam, the Warsaw-pact occupation of Czechoslovakia and the Nigerian civil war will not be discussed during the three-month assembly session.

The situation in the Middle East is on the agenda but will probably, as in previous years, be discussed in bilateral and multi-lateral negotiations between the Middle East states and the Big Four powers rather than be debated publicly.

During the meeting of the general committee, the question of the inclusion of the situation in Northern Ireland on the agenda will be discussed. Britain will oppose the move and British sources claim that many members of the committee share the British view that this is an internal problem.

China 'Wants in' Sharp Admits

UNITED NATIONS (CP) — External Affairs Minister Mitchell Sharp said Tuesday night he has concluded from talks with the Communist Chinese that the Peking regime would like to become a member of the United Nations.

He said Secretary-General U Thant agreed with him.

He added that China has not demanded that Canada support Peking's entrance into the UN as the price of recognition. However Canada's vote on the annual UN resolution on admission of China and the expulsion of the Nationalist regime in Formosa would be "very closely related" to the talks.

In the recent past, Canada has abstained on the China vote.

White's District

WHITE'S DISTRICT — Mrs. Grant Millar and daughter, Mrs. James Arnold, of Guelph and Miss Laurie Genereaux of Belleville were recent guests of Mrs. Clifford Millar.

Miss Carolyn Millar spent a few days with her grandparents, Mr. and Mrs. Frank Sandercock.

Gerald and Harold Brown, Mabel Brown, Mr. and Mrs. C. A. Brown and Mr. and Mrs. Albert Jones attended the memorial service for their aunt, Mrs. Ernest Sadler on Saturday at Trinity Anglican Church, Frankford.

Mr. and Mrs. Gordon Ackerman and Mrs. George Arthur were guests on Saturday at Bridge Street United Church chapel at the wedding of Cathy Dale and Gordon Millar.

THE PICK OF Punch

"Well, at least I don't have to worry about my son's future, he's selfish, dirty-minded, mean, and heartless."

IT'S CHIC TO GO LONG-HAIRED IN FOX

As Illustrated $599.00

See Woodley's 1970 Models

Fox - Minks - Muskrat - Kit Fox - Persian Lamb - Mongolian Lamb - Natural Kolinsky - Racoon - All on display at Elliott Motors with charming models to show off their exquisite beauty.

THURSDAY - FRIDAY - SATURDAY

WOODLEY FURRIERS

273 FRONT ST. DIAL 962-4911

FOR A BEAUTIFUL LAWN COME TO THRASHER'S GARDEN CENTRE FOR YOUR LAWN SEED MIXTURES

DIAL 968-8369

ACROSS FROM CANADIAN TIRE

Introducing automobiles to light your fire.

GS455 Sport Coupe.

Electra 225 Sport Coupe.

From Buick for 1970. The GS. The GS455. The Skylark Custom Sport Coupe.

They're what you've been asking for, right? Automobiles to really light your fire.

Sweeping, sporty lines. Glistening, powerful looks.

And plenty of performance.

The GS455 (up top), equipped with the Stage 1 performance package, has a big 455 cubic-inch 360 horsepower engine with real hood-scoops. Four-on-the-floor or a three-speed automatic transmission is available. It's up to you.

All these light-your-fire Buicks simply drip with luxury. Carpeting front and rear. Rich, lush fabrics and vinyls. Instrument panels a spaceship would be proud of.

Altogether lots of features to excite you.

Perhaps though, you'd prefer one of the full-size Buicks, typified by the superb new Electra 225 shown above.

It has an improved three-speed automatic transmission. A new cooling system that should never overheat. A new radio-antenna hidden in the windshield. A new, more powerful engine. And AccuDrive—the suspension that gives all big Buicks such a superb ride.

Here's the same kind of traditional Buick quality you'll find in all 1970 Buicks. In Wildcat. LeSabre. Riviera.

It's this quality that's made the Buick name mean so much.

The kind of quality that keeps Buick owners buying Buicks time after time after time. We call it building with product integrity. Maybe it puts us out of step with the times. But we want to be something you can believe in. And we hope we always will be.

Buick 1970. Something to believe in.

See your local authorized Buick dealer

AUTHORIZED BUICK DEALER IN BELLEVILLE

ELLIOTT MOTORS (BELLEVILLE) LIMITED, 366 Front Street North, Phone 962-4584 Belleville, Ont.

The Intelligencer

Womans' World

Millinery Show First Project of Association

By LINDA GELDART

It was a show of hats — a true dream of any woman who has ever searched for the perfect topping for an ensemble.

The dream was pleasantly real Tuesday night at the Kiwanis Centre, when the Bay of Quinte Dental Nurses Assistants' Association sponsored a hat and accessory show before more than 70 interested women.

Acting as commentator for the evening was Mrs. R. Jeffery.

Modelling hats during the show were Mrs. Lillan Grayson, Mrs. Noreen Shinkle, Mrs. Louise Houchin, Mrs. Shirley Woodcox, Mrs. Brenda Ward and Marilyn La Morre.

This was the first project of the Association, which is only a year old — and from all appearances, a great success.

The show previewed several English imported hats, others of velvet, real fur and of course fun fake fur.

Every type of hat was previewed for every age group in a rainbow of colors and styles.

The most important thing to remember about a hat is that it should not only compliment, but complete an ensemble. Hats previewed in last evening's show were modelled with this important premise in mind.

A hat co-ordinates an ensemble, adding just the right finishing touch. The dominant show styling was classic, with the emphasis on the "total look".

Perky turned up brims, rounded off the face chapeaux were in evidence, which Mrs. Jeffrey solemnly told her audience, "can make things happen for you".

Beautiful fur hats were tastefully modelled and coveted by every woman watching. Pastel mink, fox fur hoods — fur can be a girl's best friend, particularly if she is fun-loving and a member of the jet set.

Hats were donated by Gertrude's Millinery, and hair styles were by Pat's Beauty Salon. Make-up was by Fashion 220.

Several prizes were given on behalf of Kelly's Drug Store Marianne's, Robal's Camera Centre and Simpson's Sears. Carpet was supplied by Booth' Radio and Television and drapes by McIntosh's.

The audience loved some of the other gifts given out in four lucky women — original being the only way to describe them.

Given out were a live chicken, a hot water bottle, a lawn chair and a pair of mittens, complete with fake snake.

An unusual ending for an enjoyable evening.

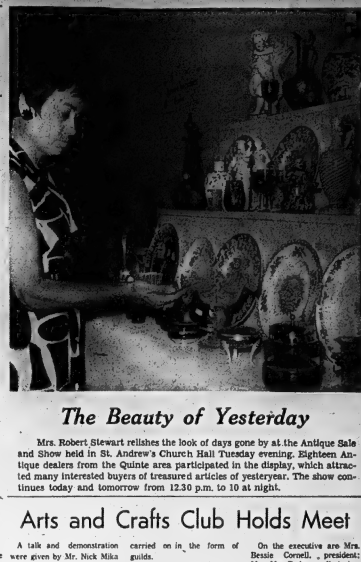

The Beauty of Yesterday

Mrs. Robert Stewart relishes the look of days gone by at the Antique Sale and Show held in St. Andrew's Church Hall Tuesday evening. Eighteen Antique dealers from the Quinte area participated in the display, which attracted many interested buyers of treasured articles of yesteryear. The show continues today and tomorrow from 12.30 p.m. to 10 at night.

Arts and Crafts Club Holds Meet

A talk and demonstration were given by Mr. Nick Mika at the Wednesday meeting of the Belleville Arts and Craft Club. In attendance were 35 people.

The club was established 17 years ago when a resurgence of interest in this field became apparent. A few interested people met with the Recreation Committee and the club was formed to promote the various arts and crafts. Many new courses were offered then and some of the crafts are still being carried on in the form of guilds.

The club has an open membership with meetings held the second Wednesday of the month at the Recreation Centre. Sponsored by the club are speakers, slides and demonstrations with an arts and craft content.

The club is an active member of the Quinte Arts Council and it is sponsored by the Belleville Recreation Centre and the Youth and Recreation Branch of the Board of Education.

On the executive are Mrs. Bessie Cornell, president; Mrs. Meg Pedersen, first vice-president, and second vice-president, Miss Helen Sulman. The secretary is Mrs. Ruby Ticehurst and the treasurer is Mrs. D. Riley. In charge of membership is Mrs. D. Pearson.

It was decided that a talk on flower arrangements by Mrs. Miakawa would be made at the October 8 meeting. On November 12 Miss Eleanor Flint of Toronto will show slides of India, seen through the "Eyes of an Artist".

This Is A Hat?

A Perky Brim

The Total Look

At B and P Club

Advertising Talk Given

The Business and Professional Women's Club of Belleville held its first meeting of the new season on Monday evening at the Sun Valley Motor Inn. Speaker at this time was J. P. Rayson, advertising manager of the Abitibi Provincial Paper Ltd., who has been with the company for the past 15 years and is a member of the Advertising and Sales Club of Toronto.

His topic was "Why They Don't Advertise in Outer Mongolia", and in his opening remarks noted that advertising often gets blamed for everything that is wrong with television and for the failure of any product which jets the customer down. Advertising people are accused of mysterious brainwash the unwary public. "What are the facts behind all these attacks on advertising," he inquired.

He felt that commercials on TV are incessant, frequently confusing and sometimes quite tasteless or alarming. This contributes to the plight of today's housewife when she enters the supermarket.

The speaker went on to say advertising is accused of being condescending, of being silly, of being pretentious — and, often of being downright tasteless. He admitted that some advertising is definitely in bad taste, just as there is much tastelessness in the media that conveys it. "On the other hand," Mr. Rayson continued, "there is good TV programming and there are also good commercials. Then why is it so fashionable to single out advertising just for special attack? Perhaps, it is because advertising, unlike other businesses, is conducted completely in public."

Mr. Rayson declared that in some countries of the world you would not be aware of advertising at all from one year's end to the next and dealt in particular with his topic. He said "Let me paint for you a picture of the joys of life in Outer Mongolia. There are absolutely no commercials on television. There has never been a product that failed to live up to its advertised promise. Nobody in Outer Mongolia is ever annoyed by conflicting boasts about the virtues of rival cigarette filters. The country is ideal for the ad hater, because you see there is no television!

"Advertising is for many companies, the greatest single selling expense," continued the speaker. "For even if the company can sell one sample of its product to every family in the country, the manufacturer of a widely advertised product will go into bankruptcy unless a good number of those first customers are happy enough with their purchases to re-purchase frequently. They won't do this if the advertising has oversold them to the degree that they feel they've been 'had'.

"But, to sum up," he concluded, "if wanting things is a sin, then advertising is a sinner. If you want the simple life, you must try Outer Mongolia."

Appreciation of the club was expressed to the speaker by Charlotte Lockyer who also presented him with a small gift on behalf of the members.

Usual business was discussed, after which the presentation of bursaries was discussed with members of the club to present these at the various graduations. Those include: for Nicholson Catholic College, Mabel Guilfoyle; Centennial, Marie Huffman; Moira Secondary, Shirley Woodcox; BCI and VS, Charlotte Lockyer and Quinte Secondary Hazel Grills. It was also noted that a forum is to be held at the Skyline Hotel, Toronto on Nov. 18 dealing with the topic "The People's Forum on Federalism." A regional meeting is to be held in Napanee on Oct. 6, at which time Colombe Both will be a delegate. Two resignations were regretfully accepted.

Three new members were installed by Club president Dorothy Ellis and membership chairman Lois Brown and included Lorraine Morris, Allison Stickle, and Robin Jeffrey.

Next meeting will take place at the same time, same place on Monday, Oct. 20.

SOCIAL And PERSONAL

ENGAGEMENT NOTICE

Mr. and Mrs. Sherman Oliver, Roslin, announce the engagement of their eldest daughter, Shirley Marion, to Clayton Gregg, son of Mr. and Mrs. Frank Gregg, Plevna, Ontario. The marriage will take place in Holy Trinity Church at Plevna, on Saturday, October 4, 1969, at 7 p.m.

* * *

Prior to her marriage, Mrs. Dennis Dennee (nee Elizabeth Diane Marncle) was the guest of honor at two showers. One was a linen shower at the home of Mr. and Mrs. Herbert Marncle. Hostess was Sandra Marncle, cousin of the bride. Friends of the groom also honored her with a pantry shower held in Port Hope.

ENGAGEMENT NOTICE

The engagement is announced of Patricia Ann Carter, daughter of Mrs. Nona Carter Belleville and the late Mr. Frederick Carter, to Mr. William Richard Hibbs son of Mr. and Mrs. Clifford Hibbs of Kingston. The marriage will take place in St. George's Cathedral, Kingston, on Friday, October 10, at 9 p.m.

Can Be Dangerous

Be careful of hairsprays, the Canadian National Institute for the Blind warns. Even the smallest amount of mist from an aerosol container can damage delicate eye tissue.

FREZING FRESCA

TRADE MARK REG.

Now! Reseal Caps on family size.

No deposit. No return.

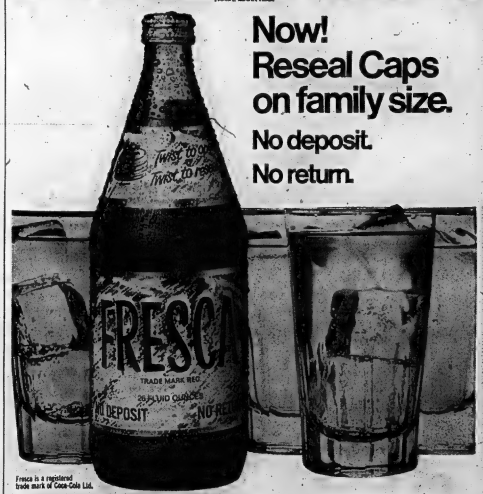

Fresca is a registered trade mark of Coca-Cola Ltd.

Kitchen Tested Recipes

Cheese Sandwiches Ideal Luncheon Dish

By MARY MOORE

Encouraged by your enthusiasm for "Frank's Lunch Special" given here 2½ years ago I made French-toast — type sandwiches for Cheese Festival month (October).

They are ideal luncheon dishes but if you want to serve them as the meat course for dinner arrange the hot sandwiches on a big preheated platter.

HOT CHICKEN CHEESE SANDWICHES
(Makes 4 double)
8 slices white or 69 per cent whole wheat bread
Butter
4 slices process (or other soft) cheese
4 large slices tomato
Slices of chicken
1 tsp. salt — divided
¼ tsp. pepper — divided
2 eggs beaten
½ cup milk
1 or 2 tbsps. butter

Butter half of the bread slices. Cover the unbuttered slices first with cheese slices then tomato and chicken. Sprinkle with ½ tsp. of the salt and ⅛ tsp. of pepper. Cover with buttered slices and press together. In a flat dish combine egg, milk, and remaining salt and pepper. Dip the sandwiches in the egg-milk mixture, turn each one over and let stand for 5 or 10 min. until they soak up the liquid. Melt butter in large frypan and fry sandwiches over medium heat until gold, turning over when underside is done and browning other side.

Another hot sandwich special is baked openface

LUNCHEON BURGERS
4 hamburger rolls
1 tbsp. butter
½ cup chopped onion
1 lb. ground lean beef
½ tsp. salt
⅛ tsp. pepper
1½ cups (⅓lb.) shredded cheese preferably Mozzarella
One 7½-oz. can tomato sauce
1½ tsps. sugar
½ tsp. oregano

Split and toast hamburger rolls. Melt butter in a large frypan over medium heat. Add onion and cook until just tender. Add ground beef, salt and pepper and cook until lightly browned. Meanwhile combine cheese, tomato sauce, sugar and oregano. Spread beef mixture on right toasted roll halves and spoon sauce over. Bake at 450 deg. Fahr. 10 to 12 min., or until cheese has melted.

Serve immediately.

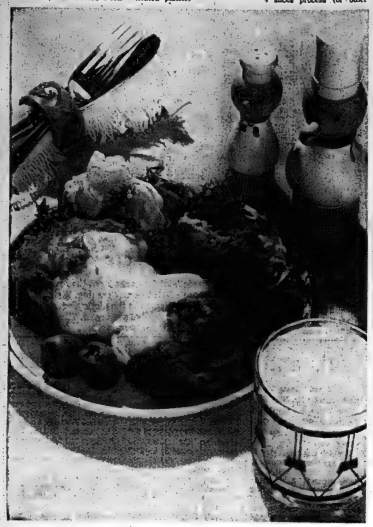

A Hearty Appetizer

Cheese is featured in two hearty and hot lunch sandwiches that Mary Moore serves up today. Both are meat stretchers and economical and good.

Dinner Menu

Grilled Shoulder Lamb Chops; Fresh Mint Sauce; Parsley Buttered Potatoes; Steaming Harvard Beets (see Tuesday); Relish Tray: Celery Hearts, Radish Roses; Poached Pears with Raspberry Syrup; Tea.

RELAXING WITH ART — Ghis Chouinard, mother of four and an employee at the Montreal Heart Institute, fills her "spare" time with art — enamelware exploding in brilliant colors of reds, greens, ambers, golds and blues. Here she shows a modern three-dimension creation mounted on wood. (CP Photo)

Secretary Is Also Recognized Artist

MONTREAL (CP) — If there's an unsung heroine behind Canada's leading heart transplant surgeon, she is probably Ghis Chouinard, 34-year-old, jade-eyed French-Canadian whose 24-hour "shift" would bring most enterprising secretaries to the verge of collapse.

She is also a mother of four and a recognized artist in her own right.

"It's only natural," she says in clipped English with a soft French accent as she refers to her working hours. "If Dr. Grondin is performing a heart transplant in the middle of the night, he calls me and of course I come to the heart institute immediately."

Dr. Pierre Grondin, chief of surgery at the Montreal Heart Institute, performed Canada's first and subsequently eight other heart transplant operations.

"On some occasions," says Mrs. Chouinard, "I've worked all through the night at the institute, preparing dossiers, making sure tests have been run, the right people contacted and an ambulance standing by—you know, all the little details."

Frequently, she just continues to work into the next day since "there's no point in breaking the routine is there?"

But the boundless energy of the suburban Pont Viau mother of four doesn't end there.

During her daily 8:30 a.m.-to-5 p.m. shift she is also secretary to Dr. Gilles Lepage of the institute, and at night she fills her role as wife, mother and artist.

She likes to think of herself as a creator—she hates imitations—as she gently handles her enamelware and jewelry, both of which reflect a keen eye for color power and flowing shapes.

Her art can be found in many places, even in Africa where Paul Emile Cardinal Leger has a three-foot-high enamel-and-wood cross she presented to him before his departure from Montreal to work in a leper colony.

Or her work may be found at the University of Montreal where her pyramid-shaped interpretation titled Reality hypnotizes the eye.

In churches sprinkled along Quebec hillsides there are traces of brilliant blues, deep reds and sunset golds that she has baked into church objects and even the more staid cathedrals have placed her modern creations within their traditional confines.

"When I leave the institute at the end of the day I go home, prepare dinner, bathe the children—Suzy is 11 years old, Lyne 9, and the twins Carl and Marc are six—and then go to my atelier where I work from about 8:30 p.m. to 1 or 2 in the morning."

In the privacy of the atelier, or studio, shared only by Jean Louis, her engineer-sculptor husband, the deft fingers and keen eye mould and shape trays, masks, plaques and intricate rings, bracelets and pendants.

"It takes many years before you know just how a color is going to turn out after it has been baked in the oven. Heat changes color you know and there are so many combinations that can be used to achieve a particular tone."

She discovered a method of working with enamel on gold while in Europe, "and I brought this back with me."

"I think I'm the only person in Canada to work with this technique."

She has also developed a technique in which she uses acid on some of her work to achieve a particular texture or coarse surface.

Born in Montreal, Mrs. Chouinard received part of her training at Beaux Arts in Quebec City, where she captured her share of honors for her work.

Last year she received a grant from the Quebec cultural affairs department which took her to France for several weeks to work.

This year she received another grant, this time from the Prasco—Quebec Youth office which again took her to France for a month. Only this time she had under her supervision 25 young Quebec artists between the ages of 20 to 30.

When the second world heart transplant symposium was held in Montreal in June, she designed the plaque eventually presented in Cape Town to Philip Blaiberg, then the longest surviving heart transplant patient, only a few weeks before his death.

The plaque was accepted on his behalf in Montreal by Dr. Marius Barnard, brother of Dr. Christiaan Barnard who performed the first human-to-human heart transplant and then operated on dentist Blaiberg Jan. 2, 1968.

She also made an additional 100 plaques—a human heart on a pale green background mounted on wood panelling—which were distributed to international representatives attending the symposium.

Her art exhibitions and displays around Montreal and at the site of Man and His World are well known and another exhibition is slated for November "although I haven't decided upon the exact location yet."

While she has not "gone commercial," many famous people have come to the Chouinard home to purchase some of the art works.

Asked which of her three roles she considers most important—that of mother, secretary or artist—she replied simply:

"All three—I need all three to live, to fill up my life."

Princess Margaret Takes On Stirling Oriental Look

LONDON (AP) — Princess Margaret took on an Oriental look for the good of Britain's export drive.

The princess, who leaves Friday to open a British week in Tokyo, posed for photographer-husband Lord Snowdon with a new Madame Butterfly hair-style and a hint of upswept eyebrows over slightly slanting eyes.

The pictures, in color and black and white, were plastered through the pages of the British press today.

Her lacy white dress, with puffed collar and see-through sleeves, was caught at the waist and wrists with matching black velvet ribbons. It wasn't particularly Oriental, but the hair-do was.

Along with the Japanese style portrait, the newspapers published another Snowdon picture showing the princess wearing an artificial pony-tail hairpiece topped by the diamond tiara she wore at her wedding nine years ago.

"The profile and pose recall her great ancestor, Queen Victoria," The Express suggested. "It is strongly reminiscent of the side-view of Queen Victoria which dignified British coins and postage stamps in the 19th century."

Two other shots show the princess in a sari-like printed gown with outsize gold filigree earrings and posed on a palm-studded beach during their recent Barbados vacation.

Points for Parents

By MARY BRYSON

Molly: "Jane is always taking my clothes and wearing them. She gets them all dirty."

Mother: "It gives you both more changes if you can wear each other's dresses. All sisters who are about the same size do it."

Even members of the same family should not feel free to help themselves to each other's personal possessions without asking permission.

Jane: "I like to trade clothes with Molly, but she is unhappy when you do. You must always ask her before you borrow any of her clothes. It's the considerate thing to do."

APPLEDENE Fruit Market
1 Block East of Vevers, Across From Pape's On Hwy. No. 2

SPECIALS EFFECTIVE
WED., SEPT. 17 UNTIL SAT., SEPT. 20
We reserve the right to limit quantities.
STORE HOURS:
10 A.M. TO 10 P.M.
MON. TO SAT.

CALIFORNIA RED
GRAPES 5 LBS 99¢

ONT. No. 1
CARROTS 5-lb. Poly Bag 29¢

CALIFORNIA
ORANGES Size 180 2 DOZ 79¢

CENTRAL SMITH
ICE CREAM 24 Flavors ½ Gallon 79¢

CANADA 1ST GRADE CREAMERY
BUTTER 67¢ lb.

DOYLE'S WONDER
BREAD 24-oz. loaf 19¢

RAICO WHITE
SOLID TUNA 2 7-oz. tins 89¢

LUCAS ARTHURS
WIENERS 2-lb. Vac. Pack 1.09

DOYLE'S
HOT DOG and HAMBURG BUNS
Reg. 33¢ pkg. SPECIAL 4 1.00

Look Mom!
McINTOSH BROS. STORES
HAVE SOMETHING SPECIAL . . .

FROM LITTLE NUGGET —
Warm, cozy wintercoats - lively tweeds, gold, green, blue and rust. 4 to 6X. Fur trim collar and matching hat .... 18.98.
7 to 12 Fur Trim Collar ..... $19.98.
REMEMBER HAPPY GALS WEAR LITTLE NUGGET COATS
McINTOSH BROS. STORES
257 FRONT STREET DIAL 968-5706-7

GM

On the move.

The Chevrolet '70s.

Our new one: Monte Carlo

Our big one: Caprice

Our tough one: Chevelle SS 396

The Seventies are on the move at your Chevy dealer's right now. So why not get over there for the most moving experience on wheels.

Move along and see the new Monte Carlo, Chevrolet's whole new field of one.

(At last there's a personal luxury car even us guys who work for a living can swing.)

Take in the new Caprice.
If you're a big-car man, this one's right up your driveway.
And dig the new Chevelle SS 396.
You'll see what makes the tough one even tougher to resist.
Your Chevrolet dealer has the lot.

Putting you first, keeps us first.

CHEVROLET

On The Move

Tonight, Chevrolet presents Dionne Warwick, Glen Campbell and Burt Bacharach in a one-hour special on CBC-TV. (Check your local listing for time.)

SEE YOUR LOCAL AUTHORIZED CHEVROLET DEALER

AUTHORIZED CHEVROLET DEALER IN BELLEVILLE:

TRUDEAU MOTORS Limited 31-45 Station Street Belleville 968-6767

PRICES EFFECTIVE UNTIL CLOSING SEPT. 20
BELLEVILLE ONLY
WE RESERVE THE RIGHT TO LIMIT QUANTITIES
TO REASONABLE FAMILY REQUIREMENTS

Loblaws

4th BIG WEEK!

GET LOBLAW

ONTARIO GROWN! NO. 1 GRADE! NEW CROP!
POTATOES 10 POUND BAG **39¢**

PRODUCE OF U. S. A. LARGE SIZE! SWEET EATING FREESTONE!
FRESH PLUMS NO. 1 GRADE 2 POUNDS **49¢**

FROM NORTH CAROLINA! FANCY GRADE! CRISP & JUICY!
RED DELICIOUS APPLES 6 LARGE SIZE 100's **49¢**

PRODUCE OF U. S. A. ! NO. 1 GRADE! SWEET JUICY WEEKEND TREAT!
BARTLETT PEARS 7 FOR **47¢**

Loblaws policy of careful frequent inspection and freshness protection extends to each and every fruit, vegetable and salad green displayed

SPECIAL! LIBBY'S FANCY
TOMATO JUICE
48 FL. OZ. TIN **25¢**

SPECIAL! DEAL PACK LIQUID BLEACH
JAVEX
66 FL. OZ. BOTTLE **39¢**

VIVA IN TOMATO SAUCE
BEANS WITH PORK
2 14 FL. OZ. TINS **29¢**

SPECIAL! LANCIA
MACARONI or SPAGHETTI
2-LB. PLIO PKG. **38¢**

SPECIAL! WITH CHEESE AND TOMATO SAUCE
LIBBY'S SPAGHETTI 28 FL. OZ. TIN **29¢**

SPECIAL! BETTY CROCKER WHITE, DEVILS FOOD, SOUR CREAM or CHOCOLATE
CAKE MIXES 2 19 OZ. PKGS. **79¢**

SPECIAL! VIVA
COFFEE CREAMER 18 OZ. JAR **99¢**

SPECIAL! CEREAL
KELLOGG'S SPECIAL K 15 OZ. PKG. **59¢**

SPECIAL! WHITE SWAN- ASSORTED COLOURS
PAPER TOWELS 2 ROLL PKG. **55¢**

ALL POPULAR BRANDS
CIGARETTES REGULAR SIZE CARTON **$4.39** KING SIZE CARTON **$4.49**

SPECIAL! WHITE SWAN ASSORTED COLOURS
FACIAL TISSUE
3 360's PKGS. **$1.00** EACH 34¢

SPECIAL! GOLDEN ACRES FANCY
FROZEN PEAS
2-LB. POLY BAG **39¢**

SPECIAL! PRIDE OF ARABIA
INSTANT COFFEE
10 OZ. JAR **$1.23**

SATURDAY ..... 8.30 a.m. to 6 p.m.
MON., TUES., WED. ..... 9 a.m. to 6 p.m.
THURSDAY ..... 9 a.m. to 9 p.m.
FRIDAY ..... 9 a.m. to 9 p.m.

TWO LOCATIONS 290 Front St. and 169 Pinnacle St.

"Thank You" Sale!

QUALITY AND LOBLAW SAVINGS TOO

SPECIAL CHOICE
CHICKEN LEGS OR BREASTS WHOLE OR SPLIT LB. **55¢**

SPECIAL! SWIFTS SUGAR PLUM FULLY SKINNED MINIMUM FAT, SHANK OFF
COOKED SMOKED HAMS WHOLE or HALF LB. **79¢**

SPECIAL! Swift's Lazy Maple Sliced
SIDE BACON 1-LB. PKG. VAC PAC **89¢**

SPECIALLY FRESH
Haddock Fillets LB. **79**

SWIFT'S PREMIUM
WIENERS ..... 1-LB. PKG. VAC PAC **59¢**

SWIFT'S PREMIUM SLICED
Macaroni & Cheese Loaf, Pickle & Pimento Loaf, Luncheon Roll or Bologna 6-OZ. PKG. VAC PAC LB. **29¢**

SHOPPY'S
SALAMI ..... SLICED 2 6-OZ. PKGS. **69¢**

Minced Chuck Beef LB. **79¢**

IMPORTED
Boneless Lamb Legs LB. **89¢**

McQUAIDES
STEAK PIES ..... 2 IN PKG **99¢**

Sportsmen Brand Hamilton & Canned
LAKE SMELTS ..... 1-LB. FLAT CAN **35¢**

SPECIAL! ALL COLOURS-WHITE SWAN
TOILET TISSUE 4 ROLL PKG. **59¢**

SPECIAL! LIBBY'S FANCY
FRUIT COCKTAIL 14 FL. OZ. TIN **29¢**

SPECIAL! ALL VARIETIES FROZEN
MORTON DINNERS 11 OZ. PKG. **59¢**

SPECIAL!
KAM LUNCHEON MEAT 12 OZ. SQUARE TIN **49¢**

EVAPORATED
CARNATION MILK 2 16 OZ. TINS **33¢**

CANADA FIRST GRADE
BUTTER APPLE GROVE 1 LB. PRINT **67¢**

SPECIAL! KITCHEN PRIDE
APPLE PIE LARGE 24 OZ. SIZE **39¢**

SPECIAL! DEL MONTE
PINEAPPLE JUICE 3 48 FL. OZ. TINS **$1.00** EACH 34¢

LOBLAWS MAJESTIC
BREAD WHITE SLICED 24 OZ. LOAF **19¢**

Dear Hilda

"Thank you for coming to address our Council... your talk was most informative and interesting. We enjoyed it thoroughly.
Christian Business and Professional Women, Hamilton

I, too, enjoyed meeting this group and also its sister organization earlier this summer. In fact, last night I was in Hamilton again, this time speaking to a group of career girls in the National Secretaries Association. They shop too. Thanks to all of you for your wonderful hospitality.

Just a tip when you write me:

- please mention the *location* of the Loblaw store in which you shop.
- please make sure your *name and address* are on your letter. You don't need to worry—I won't use your name in print unless you give me permission. But I do want to know where to mail my answer.

And one more tip: If your local service organization is planning an event that needs publicizing, why not make a little sign or notice and give it to the Manager for our window or bulletin board? You'll find us very cooperative.

Hilda Wilson
Director of Consumer Relations for Loblaws

If you have a shopping problem, a suggestion or a complaint, Hilda wants to hear from you. Write to her at Loblaw Groceterias Co., Limited, 290 Front St., Belleville.

SPECIAL! TOMATO OR VEGETABLE
CAMPBELL SOUP 10 FL. OZ. TIN 2 FOR **25¢**

WHITE GRANULATED
SUGAR 5 LB. BAG **47¢** 10 LB. BAG **93¢**

SPECIAL! ALL FLAVOURS
JELL-O JELLY POWDERS 3 OZ. PKG. **10¢**

SATURDAY	8.30 a.m. to 6 p.m.
MON., TUES., WED.	9 a.m. to 6 p.m.
THURSDAY	9 a.m. to 9 p.m.
FRIDAY	9 a.m. to 9 p.m.

TWO LOCATIONS **290 Front St. and 169 Pinnacle St.**

CHECK AND COMPARE

price, quality, trim, and selection with any food store

IT'S A GOOD BET...

Nobody in town sells better meat!

Canada's Finest
Red Brand Steer Beef

Blade Bone Removed
BLADE ROAST or **SHORT RIB ROAST** lb **58¢**
YOUR CHOICE

CROSS RIB ROAST EXCELLENT FOR BRAISING / **BLADE STEAKS** lb **68¢**
YOUR CHOICE

Don't Forget!
JANE PARKER
WIENER ROLLS pkg of 8 **33¢** | pkg of 12 **43¢**

MARY MILES — VACUUM PACK
WIENERS 2 lbs **99¢**

No Other Brand of Beef Sold at A&P!

RED BRAND GROUND CHUCK FRESHLY MINCED lb **78¢**

MAPLE LEAF BRAND,
COOKED HAM 6-oz vacuum pack **69¢**
MAPLE LEAF BRAND, BY THE PIECE
BEEF BOLOGNA lb **39¢**
MAPLE LEAF BRAND, PURE PORK
SAUSAGE MEAT lb **58¢**
MAPLE LEAF BRAND, BULK
POLISH SAUSAGE lb **79¢**
SHOPSY'S,
WIENERS ALL BEEF 1-lb vacuum pack **69¢**
CANADA GRADE A, EVISCERATED, FROZEN
BOILING FOWL 5 to 7-lbs lb **49¢**
SUPER RIGHT QUALITY,
BEEF LIVER SKINLESS, SLICED lb **58¢**
BURNS BRAND, RINDLESS, VACUUM PACK
SIDE BACON ½-lb pkg **49¢**
BURNS BRAND, JELLIED
PORK HEADCHEESE lb **59¢**

Seafood Buys!

A&P Brand, Frozen — Reg. Price 79c — SAVE 4c
SOLE FILLETS 16-oz pkg **69¢**
A&P Brand, Frozen, Breaded — Reg. Price 65c — SAVE 12c
COD FISH STICKS 16-oz pkg **53¢**
A&P Brand, Frozen — Reg. Price 69c — SAVE 10c
PERCH *BATTER FRIED* 12-oz pkg **59¢**

DISCOUNT A&P FOODS

So Fresh—So Low In Price! A&P Produce!

ONT. GROWN
TABLE STOCK
POTATOES 50-lb bag **$1.39**
No. 1 GRADE

Lobo, Canada Fancy, Ideal for Eating and Cooking
APPLES 3-LB. BAG **39¢**

ONT. GROWN, LARGE FULL COBS, No. 1 GRADE
SWEET CORN dozen **59¢**
ONT. GROWN, YELLOW, No. 1 GRADE
ONIONS *COOKING* 5-lb bag **45¢**
ONT. GROWN, No. 1 GRADE
PARSNIPS 2-lb bag **39¢**
WASHINGTON, LARGE SIZE, No. 1 GRADE
PEARS *BARTLETT* **6 for 49¢**
ONT. GROWN, WASHED AND WAXED, No. 1 GRADE
TURNIPS lb **10¢**

NO-BAKE CHEESECAKES
Featured in October
Family Circle
Now on Sale 20¢

ALL PRICES SHOWN IN THIS AD GUARANTEED THROUGH SATURDAY, SEPTEMBER 20th, 1969.
PRICES EFFECTIVE BELLEVILLE STORES ONLY

SAVE WITH A&P'S DISCOUNT PRICES

DISCOUNT A&P FOODS

Beauty Aids!

Toni with Body — Regs. Retail $1.50
TONI CREAM RINSE 8-fl-oz bt 96¢

Bayer, Fast Relief from Pain
ASPIRIN bottle of 100 tablets 76¢

Bayer, Children's — Reg. Price 59c — SAVE 4c
ASPIRIN bottle of 36 tablets 35¢

Cold Water Detergent
ARCTIC POWER
Giant Size Box 88¢
15¢ Off Label

Orange Pekoe Salada
TEA BAGS
Box of 60 Bags 76¢

Gold Seal, Chunk Light
TUNA FISH
3 Six-oz Cans Now 3 For $1
Reg. Price 39¢ Ea.
Save 17¢

All Purpose ROBIN HOOD
FLOUR
7-lb Bag 78¢
Reg. Price 85¢
Save 7¢

Jelly Powders
JELL-O
3-oz Pkg 10¢

BUTTER

Wildmere Brand
FIRST GRADE lb 67¢

A&P Brand, Choice Quality
PRUNE PLUMS 4 14-FL-OZ TINS 99¢
Reg. Price 4 for 37c — SAVE 9c

Whole White, Choice Quality "New Pack"
A&P POTATOES 5 19-FL-OZ TINS 99¢
Reg. Price 5 for 43c — SAVE 5c

Choice Quality, Red Pitted, "New Pack"
A&P CHERRIES 2 14-FL-OZ TINS 59¢

Kellogg's "Cereal"
SPECIAL "K" 15-OZ BOX 58¢

Hungry Dumpty
POTATO CHIPS 11-OZ PKG 64¢

Heinz — Bread & Butter
PICKLES 24-OZ. 2 FOR 99¢

Heinz Varieties, Strained
HEINZ BABY FOOD 4 4½-OZ JARS 53¢
Reg. Price 2 for 43c — SAVE 10c

Snyders "New Pack" French Style, Seasoned
GREEN BEANS 5 14-FL-OZ TINS 99¢
Reg. Price 5 for 49c — SAVE 50c

POPULAR BRAND CIGARETTES

REGULAR SIZE CARTON OF 200 $4.39

KING SIZE CARTON OF 200 $4.49

Fine Granulated WHITE SUGAR

5-LB BAG 47¢

10-LB BAG 92¢

CARNATION EVAPORATED MILK 2 15½-oz tins 33¢
PEANUT BUTTER SULTANA BRAND 3-lb jar 97¢
CHRISTIE RITZ CRACKERS 1-lb pkg 54¢
CAMPBELL SOUPS TOMATO OR VEGETABLE 2 10½-oz tins 25¢
GINGER ALE YUKON CLUB 6 30-fl-oz bots 79¢
INSTANT COFFEE A&P BRAND 10-oz jar prepriced 1.19

HAFNIA DANISH
LUNCHEON MEAT 3 TINS 98¢

CHRISTIE'S MINI
CHIPS 5-OZ. 47¢

FACIAL TISSUE 200-ct. Scotties 36¢

APPLE PIE

Jane Parker
Reg. 55c
Save 10c
Full 8-inch 24-oz pie 45¢

DISCOUNT FROZEN FOODS

Rich's, Frozen — Reg. Price 59c — SAVE 4c
COFFEE RICH 32-oz ctn 49¢

Frozen, Cream Topping — Reg. Price 43c — SAVE 4c
COOL WHIP 16-oz ctn 39¢

Morton, Frozen (6 Varieties)
CREAM PIES 14-oz pkg 39¢

8X Brand, Frozen
BEEF PATTIES 5-lb ctn $3.49

8X Brand, Frozen — Reg. Price 89c — SAVE 8c
BEEF STEAKETTES 16-oz pkg 79¢

BUY A&P BRAND COFFEE & SAVE!

Vigorous & Winey
BOKAR COFFEE
1-LB BAG 75¢ SAVE 6c
3-LB BAG 2.19 SAVE 18c

A&P Brand, Instant
COFFEE CREAMER 11-oz jar 79¢

BAKED IN OUR OWN BAKERY BY A&P MASTER BAKERS

Jane Parker — Reg. Price 43c — SAVE 4c
ENGLISH FRUIT CAKE 25-oz size 39¢

Jane Parker
BLUEBERRY MUFFINS pkg of 6 39¢

Jane Parker, Daily Dated — Reg. Price loaf 29c — SAVE 2c
RAISIN BREAD SLICED 2 16-oz loaves 49¢

Jane Parker — Reg. Price 59c — SAVE 9c
CHEESE ROLLS pkg of 12 rolls 29¢

Jane Parker, Plain or Sugared — Reg. Price 49c — SAVE 4c
FAMILY DONUTS pkg of 12 45¢

Marvel Bread, Sliced
WHITE BREAD 5 24-oz loaves 95¢

COFFEE

Mild & Mellow—Custom Ground
A&P's OWN EIGHT O'CLOCK SAVE 8¢ 1-LB BAG 65¢

REMEMBER you can redeem your food vouchers at A&P!

Successful Living

Inability to Communicate Is A Painful Handicap in Later Years

By DORIS CLARK

Shy parents are apt to raise shy youngsters. And so the vicious circle continues! The inability to communicate is a painful handicap all through school years, later on at work, and in every social lifetime.

4900
TEEN
10-16

If you or your young people are self-conscious and want to do something about it, remember this: Shyness is very common. Maybe you think your friends are self-possessed, but even those who appear most confident are uncertain of themselves at times.

Isn't it possible that some of those clammed-up people in your acquaintance — especially the boys — will prove interesting on further acquaintance?

Can you stop thinking about yourself long enough to find out a little about what makes the person you are with tick? Talk about anything, so long as you concentrate on the "you" interest, and eliminate "I" from your conversation as much as possible.

Dear Doris: My daughter of 18 received for graduation a black opal ring from a boy she was going around with early in the year. She has broken off with him now. She got engaged in July to a different boy. Should she keep this rather expensive gift, or should she return it?

She told the former boy friend when he gave her the ring, about the guy she is going with, but he doesn't fo know that she is now engag — Faithful Reader

Dear Faithful: An expensive ring like that shows a fel low's serious interest in her and should go back.

She could do this, tactfully, by parcelling up the ring and sending it to him with a letter. The message would express appreciation for his generosity and thoughtfulness, and explain that she does not feel she can accept such a valuable gift, since she is now engaged to another boy.

The letter closes with the hope that he will understand this, that she'll appreciated his friendship and hopes they will always be friends.

Dear Doris: I have been corresponding with a pen pal for two months. Up until this fourth letter, there was nothing to make me think that this lady was not a sincere person.

She wrote that her grandson was visiting with her and that she was so busy she had hardly any time to answer letters. But in another part of her letter she claimed that she gets very lonesome.

Do you think she is trying to let me know that she loves me, but wants me to declare my love first? I get lonesome myself here amongst 80 people, when I have no real friends that I can confide in. A seniors' residence is not like your own home. — Lonely Too

Dear Lonely: Don't jump the gun! You ought to be the first one to understand that a woman can long for a friendly contemporary even while she devotes her working hours to the interests of a teen-ager.

But you don't develop a lasting love out of four letters. She's a pen pal. What she friendship, and that's all. Personal acquaintance simply has to develop before feelings can be trusted to deepen.

New Teen Scene

Fall fun begins with a bouncy bow topping off a pert check or plaid princess! Impress everyone with your fashion savvy — sew it now!

Printed Pattern 4900: New Teen Sizes 10, 12, 14, 16. Size 12 (bust 32) takes 2¾ yards 45-inch fabric.

Sixty - five cents (65c) in coins (no stamps, please) for each pattern — add 15 cents for each pattern for first-class mailing and special handling. Ontario residents add 3 cents sales tax. Print plainly size, name, address style number.

Send order to Anne Adams, care of The Intelligencer, Pattern Dept., 60 Front St. W., Toronto 1, Ontario.

Ann Landers

'Friendly Chauffeur' Fears Involvement

DEAR ANN LANDERS: While waiting for a bus on a morning in November, 1967 an attractive man asked me if I wanted a ride. I said yes, because it a was raining very hard and I was late for work. He turned out to be a respectable family man and I was grateful for the lift.

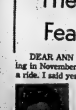

ANN LANDERS

Since that time he has picked me up on the same corner almost every morning. I figure he has saved me over $100 in bus fare.

Yesterday I was just about to get in his car when he handed me a note slammed the door shut and left me standing there, literally dumb-founded. The note read: "Dear Passenger: I have enjoyed your conversation for a long time. I am afraid, however, that the animal in me is beginning to grow upon the man. Lest I find myself weakening in the manner of others who have hit the foolish forties, I respectfully suggest that you get back on the bus." It was signed, "Your friendly chauffeur."

I was flabbergasted and still am. Do you think he was trying to tell me something? If so what was his message? — DONNABELLE.

* * *

DEAR D.: I don't think we need to page Marshall Lunan for this one. The message was — "You're beginning to look good to me, Kid, and I don't want to get involved, so please avail yourself of public transportation."

* * *

DEAR ANN LANDERS: I married a man who comes from a closely knit family. By that I mean they tell each other everything. At first I thought the family closeness was beautiful, but now I see it is a neurotic dependence and largely infantile. My husband is the worst of the bunch.

Two weeks ago we were told the tragic news that my father-in-law has a terminal illness. My mother-in-law has already made it clear that she cannot live alone. Her oldest son's wife does not get along with her so she is safe. My other sister-in-law has a three-bedroom home and four children, so she is also safe. My husband and I have an extra bedroom.

Twice I have heard my husband say to his mother, "Don't worry, mamma, you won't have to live alone." If this means what I think it means it is the end of our marriage. I love my husband and we have two darling children but I could never tolerate his mother under this roof. Any suggestions? — TROUBLE BREWING.

* * *

DEAR T.B.: Your mother-in-law needs kindness and emotional support. It is your husband's responsibility to help her through this difficult period in her life. His professional responsibility, however, is to his wife and children. Remind him that it is unfair to make promises that he will be unable to live up to later. And I urge you to be specific so there is no misunderstanding.

* * *

DEAR ANN LANDERS: If a man is divorced and remarried, is it in good taste for his ex-wife to come to his father's funeral, sit in the front row, cry louder than anybody, go to the cemetery, stand at the graveside with the family, then show up at her ex-sister-in-law's house and drink coffee and eat cake? Or should she go to the funeral parlor very early or very late to avoid the crowd and stay in the background, out of the limelight? — V.G.

DEAR V.G.: It depends on whether or not she wants an audience.

Club Activities

MILLTOWN BIRTHDAY CLUB

Milltown Birthday Club was held at the home of Grace Merry.

Prizes went to Lillie Le Forte, Grace Merry, Lillian Bennett and Margaret Lester. Guests were Beverly Gough and baby daughter from Kingston and Donna Hannah from Belleville.

Lunch was served and a social evening enjoyed.

JOINT

Oxford Definition:

joint, n. Place at which two things are joined together; (slang) a place of meeting or resort.

Our Definition:

joint, n. Where the boys go AND the girls go; the supersmashing new place to shop, at Walker's.

KRESGE'S
health & beauty aids
SALE

BOX OF 48 KOTEX SANITARY NAPKINS Kresge BIG VALUE 1.43 Box Regular or Super.

14 OZ. AQUA NET HAIR SPRAY Kresge BIG VALUE 73¢ Regular—Super Hold Unscented

PKG. OF 400 KLEENEX FACIAL TISSUES Kresge BIG VALUE 2 Pkgs. 57¢ Assorted colors.

8 OZ. DIPPITY-DO SETTING GEL Kresge BIG VALUE 71¢ Regular—Extra Holding.

15½ OZ. LADY PATRICIA HAIR SPRAY Kresge BIG VALUE 77¢ Imperial Size! Firm Control—Soft Style Extra Firm Type.

NICE'N EASY HAIR COLOR SHAMPOO Kresge BIG VALUE 1.27 Easy to use! 16 shades!

SUPER SIZE PEPSODENT DENTAL CREAM Kresge BIG VALUE 97¢ For brighter teeth!

KLEENEX 'BOUTIQUE' FACIAL TISSUES Kresge BIG VALUE 2 Boxes 49¢ 2 Ply Tissues. Assorted colors.

6 OZ. SPRAY 'RIGHT GUARD' DEODORANT Kresge BIG VALUE 88¢ Anti-Perspirant

14 OZ. JAR NOXZEMA SKIN CREAM Kresge BIG VALUE 1.53 For a lovelier complexion!

16 OZ. SUDDEN BEAUTY HAIR SPRAY Kresge BIG VALUE 88¢ Regular—Super Hold Unscented.

COVER GIRL MAKE-UP BY NOXZEMA Kresge BIG VALUE 77¢ Liquid, Compacts and Matte Finish.

COVER GIRL LIPSTICK Kresge BIG VALUE 63¢ From Noxzema! 8 Shades available.

10 OZ. JAR NOXZEMA BRUSHLESS SHAVE CREAM Kresge BIG VALUE 49¢

5 OZ. CUTEX POLISH REMOVER Kresge BIG VALUE 45¢ Economy Size!

TANGEE BRUSH-ON MAKE-UP Kresge BIG VALUE 71¢ Choose from 3 shades!

4 OZ. SILVIKRIN SHAMPOO Kresge BIG VALUE 43¢ Normal or Dry Hair Type!

PKG. OF 12 'J' CLOTH TOWELS Kresge BIG VALUE 2 Pkgs. 97¢ All purpose towels

16 OZ. JAR THAYERS ALL PURPOSE CREAM Kresge BIG VALUE 67¢ Lanolin or Olive Oil.

7 OZ. ADORN HAIR SPRAY Kresge BIG VALUE 1.17 With Free Weepie Brush! Hard & Hard-to-Hold types!

3 OZ. TUBE SCORE HAIRDRESSING Kresge BIG VALUE 67¢ With 2 Schick Blades Free!

6 OZ. ARRID EXTRA DRY ANTI-PERSPIRANT Kresge BIG VALUE 88¢ Spray Deodorant!

ELIZABETH HARTLEY TRIOS MAKE-UP Kresge BIG VALUE 88¢ Powder eye shadows and blush on make-up!

FAMILY SIZE COLGATE DENTAL CREAM Kresge BIG VALUE 83¢ For whiter teeth!

BOTTLE OF 100 ASPIRIN TABLETS Kresge BIG VALUE 57¢ For fast relief of headache!

NEW DAWN HAIR COLOR SHAMPOO Kresge BIG VALUE 1.17 14 shades to choose from!

18 OZ. VO⁵ HAIR SPRAY Kresge BIG VALUE 1.75 Regular—Hard-to-Hold Super Hold.

15 OZ. VO⁵ CREME RINSE Kresge BIG VALUE 77¢ Lemon Yellow, Regular and Dry Hair Types.

15 OZ. VO⁵ SHAMPOO Kresge BIG VALUE 77¢ Oily, Regular and Dry Hair Types!

PKG. OF 36 'J' CLOTH TOWELS Kresge BIG VALUE 1.17 Pkg. Big family pack!

POND'S 'ANGEL FACE' PRESSED POWDER Kresge BIG VALUE 57¢ Blue Vanity Case! 8 shades available!

16 OZ. JAR VASELINE PETROLEUM JELLY Kresge BIG VALUE 77¢ From Pond's!

EMPRESS RUBBER GLOVES Kresge BIG VALUE 2 Pr. 1.09 Small—Medium—Large. Protect your hands from ugly chores.

DOROTHY REED BULK TOILETRIES Kresge BIG VALUE 3 for 99¢ Shampoos—Creme Rinse After Shave Lotion—Hand Lotion—Cream Hair Tonic.

10.5 OZ. JERGENS LOTION Kresge BIG VALUE 88¢ With free dispenser!

1½ OZ. RAN ROLL-ON DEODORANT Kresge BIG VALUE 88¢ The family favorite!

264 FRONT STREET — BELLEVILLE

$UPER $AVE sells the BEST MEAT in Town

SPECIALLY SELECTED — VALUE CHECK'D — RED BRAND

BLADE ROASTS 58¢

YOU SAVE TWICE WITH TRIM AND PRICE

Short Rib Roasts 58¢ lb.

Pot Roast 55¢ lb.

Lean and Meaty Chuck Style Stewing BEEF 69¢ lb.

GROUND Chuck 69¢ lb.

CHUCK STEAKS lb. 69¢

SUPER SAVING 17¢! — CASH-IN-THE-BANK TIN — 2-LB. TIN

NESTLE'S QUIK 88¢

ARISTOCRAT — 19-OZ. TIN

FANCY PEAS 4 FOR 88¢

COMPARE AT 3 FOR 37¢! — ASSORTED — Classic Car Trading Cards! — 3-OZ. PKG.

JELL-O POWDERS 8 FOR 88¢

REG. 33¢! — FRESH TASTY — PKG. OF 12's

DONUTS Super Save 3 PKGS. 88¢

COMPARE 4 TINS 47¢! — HEINZ Ready-to-Serve — 8-OZ. TINS

Soups 9 FOR 88¢

88¢ BLOCK-BUSTER at $UPER $AVE

SUPER SAVING 14¢! — FANCY — 14-OZ. TINS

YORK CREAM CORN 4 FOR 88¢

REG. $1.18 VALUE! — GT. PKG.

OXYDOL DETERGENT 88¢

SUPER SAVING 13¢! — 32-OZ. BOTTLE

CRISCO CORN OIL 95¢

REG. $1.05 VALUE! — GIANT PKG.

SPIC & SPAN 88¢

SUPER SAVING 18¢! — 9-OZ. PKG.

POST CEREAL HONEYCOMB 2 FOR 88¢

REG. $1.10 VALUE!

COMET CLEANSER 4 FOR 88¢

CHRISTIE'S — 1-LB. BOX

PREMIUM Saltines 2 FOR 78¢

SUPER SAVER! — COTT ASSORTED — CASE OF 24's — 10-OZ. TINS

Soft DRINKS $1.79

SUPER SAVING 22¢!

DELSEY TISSUE 6 ROLLS 88¢

Fresh For Health

NEW CROP S.A.

VALENCIA ORANGES dox. 55¢

ONT. No. 1 GRADE

MEATY CELERY STALKS large size 2 FOR 45¢

OPEN EVENINGS 'TIL 10 p.m.

THE HOME OF RED BRAND BEEF

FROZEN FOOD FEATURES !

DRAGON BRAND — CHICKEN - BEEF OR SHRIMP

CHOP SUEY 14-oz. pkg. 59¢

SUPREME TENDER

GREEN PEAS 2-lb. bags 2 FOR 89¢

$UPER $AVE BLOCKBUSTER

GRADE "A" — EXTRA LARGE — FRESH

EGGS doz. 59¢

PRE-PRICED 4 FOR 89¢!

TANG ORANGE CRYSTALS 4 31-oz. (plus 5¢ off) btls. 79¢

REG. $1.39 VALUE — 14¢ OFF! CHASE & SANBORN — 6-oz. jar

COFFEE Instant $1.09

SMOOTH — FLAVORFUL — ½ GALLON

ICE CREAM FRONTENAC 79¢

REG. 73¢! — SPECIAL 69¢! — GIANT TUBE

PEPSODENT Toothpaste 59¢

REG. 49¢! — JR. TOOTHBRUSHES

PEPSODENT 2 FOR 88¢

REG. 59¢! — SANITARY — PKG. 12's

KOTEX NAPKINS 2 FOR 88¢

GIVE THE UNITED WAY

242 NORTH FRONT

Amodeo's

OPEN EVENINGS 'TIL 10 P.M.

$UPER $AVE MARKETS

"PLENTY OF FREE PARKING SPACE"

Worst Ship Fire in Great Lakes History

Cruise Aboard Noronic Became Funeral Inferno for 119

TORONTO (CP) — The slgry red glow in the darkness of a C-deck linen closet became a sheet of flame when the door opened.

The first flickers swiftly became tongues of searing fire as an immature youth sought to handle the situation himself. The delay of 10 minutes in reporting was fatal.

Twenty years ago today fire destroyed the proud cruise ship Noronic, snugly moored to Pier 8, the Queen's Quay, in the seeming safety of Toronto harbor. One hundred and nineteen men, women and children died in the worst ship fire on the Great Lakes in a century.

In newspaper headlines it was a story of death, of horror never before experienced in a Canadian city, of swiftly changing casualty figures. In the laboratory it was a story of quiet, patient persistence, an engrossing study of what fire can do to the human body.

The 6,900-ton Noronic, 36-year veteran, of the lakes, $5,000,000 pride of the Canada Steamship Lines cruise fleet, put into Toronto at 7 p.m. EDT Friday, Sept. 16, 1949.

Aboard were 524 passengers bound for the Thousand Islands from Detroit and Cleveland on the last trip of the season. There were parents with families, young men and young women. Some were on a clandestine outing and that led to difficulties in identification later.

A 12-mile-an-hour breeze that was to become a wind of death in the fierce spread of the fire cooled the partying couples on A deck and those in the cabins below.

The master, Capt. William Taylor of Sarnia, Ont., went ashore. So did most of the 171-man crew.

Two decks below, in a locked closet, a small fire smouldered among the linens. How it started was never determined —perhaps a discarded cigarette butt, for a subsequent inquiry disclosed no evidence of spontaneous combustion.

But about 3:15 a.m., the parties over, Capt. Taylor back aboard and in bed and most of the passengers asleep, J. D. Church of Akron, Ohio, noticed a puzzling haze in the corridor. He met a bellboy, a 18-year-old Montrealer, who cautiously opened the closet door.

At that moment, the youth was the most important person on the ship.

Instead of sounding the alarm, he and Church tried to douse the flames coming out of the closet with a fire extinguisher. Then they ran to a hose on a wall. It produced no water.

The alarm was not sounded until 3:38 a.m. By then it was too late. Flames were racing along C-deck corridor walls and finding their way through cabin doorway transoms. Literally within minutes, the Noronic was engulfed in fire except for the bow and stern where hysterical passengers, some with hair and clothing afire, grouped in scream for help.

Safety was only inches away but many did not make it. Some escaped by leaping to the pier, by swarming down guy ropes or by jumping into the slip on the port side of the ship.

The first excited official casualty figures issued by police and fire department authorities placed the death toll as high as 250. Incomplete passenger lists hindered the check and it was days before a Canadian Press compilation, based on a revised CSL passenger list and a check of independent sources, placed the toll at 119. All but one were Americans.

None of the crew was injured. Criticism was voiced later that some got off the ship fully clothed and carrying their luggage.

A commission of inquiry was critical of the steamship line for poor crew training and insufficient safety precautions. Capt. Taylor was censured and his license suspended for a year. He was criticized for fighting the fire below decks "like an ordinary seaman" and for lack of leadership. He died in Sarnia in 1962.

Afterwards began the long, slow process of identification of the charred remains. At least 10 x-ray pictures were taken of every body. A box containing 41 pieces of skin representing 18 fingers was sent to Washington for fingerprint identification. Dental and medical records in many cities were consulted.

Low-Income Families Won't Get Subsidies

TORONTO (CP) — High rents and federal fiscal policies have caused the provincial government to drop plans to subsidize low-income families to allow them to live in high-rise apartments in Metropolitan Toronto, says Trade Minister Stanley Randall.

The government had decided instead to concentrate on building more public housing units, Mr. Randall, provincial minister in charge of housing, said Tuesday.

"No landlords have offered us a deal on prices," Mr. Randall told an interviewer. "If we were to rent existing apartments at the going prices, we would be a party to keeping the existing rent structure high."

He said when he first proposed the scheme there were 10,000 vacant apartments in this area. Now the number of apartments available had declined because of the federal government's tight money policy.

"Disarm is removing money from the market," said Mr. Randall. "They say they are fighting inflation, but interest rates are going away up. . . . We will be looking at 12-per-cent mortgages by the end of the year."

Student Hopes To Whip Campus Housing Shortage

ANN ARBOR, Mich. (AP) — David Hoover is one University of Michigan student who is not worried about the campus housing shortage.

He is planning to camp out in the woods near Ann Arbor all winter.

The 18-year-old freshman told university housing officials he finds "more security in the woods than in an apartment," adding, "I really like to live with the weather."

Hoover, a lean 5-foot-10, has four tents with an overbeed tarpaulin connecting them. The tents are clustered around a fire pit. He may experiment with various types of mechanical heaters when the winter snows arrive.

The youth, who wants to do professional conservation work, rides a bicycle round trip each day between his campsite and the central campus—a 20-mile jaunt.

Mishaps Nearly Destroy 'Fatality-Free' Platoon

LAI KHE, South Vietnam (AP) — A veteran United States Army reconnaissance platoon that hadn't suffered a combat fatality this year has been virtually wiped out by accidents that left 13 dead.

The latest mishap—an accidental discharge of plastic explosives that killed eight soldiers—left only three survivors in the platoon and one of these was a recent replacement.

Field reports at the U.S. 1st Infantry Division gave this chronology of the platoon's misfortunes:

Two months ago, three men drowned when they were swept away by the current while crossing a river.

Four days ago, the platoon was on a mission a mile from the Landing Zone Geia when a 155-millimetre artillery shell, apparently fired by a U.S. battery, burst in its midst. Two soldiers were killed and four wounded. Most of the others suffered some ear damage and returned to Geia, about 25 miles northwest of Saigon.

Two days ago, a sergeant and seven others were rigging explosive devices, including a 40-pound plastic charge, around the landing zone's perimeter.

As a blasting cap was being set, the charge accidentally exploded, killing six of the men instantly. The other two died Tuesday in hospital.

The two latest accidents are under investigation.

The platoon has received replacements in recent days and three were among those killed in the plastic charge blast.

The division sources said the platoon, ambushing Viet Cong units and calling in artillery on Viet Cong patrols, had been credited with killing 130 Viet Cong since January. During June and July, they said, it was credited with killing more Viet Cong soldiers than any company in the division.

'Bonnie' Could Become Floating Fishing Factory

HALIFAX (CP) — Donald Halliburton, a Halifax insurance executive, says the aircraft carrier Bonaventure could become a factory ship for the fishing industry when the vessel is retired.

He said Tuesday that other countries such as Russia and Norway have introduced factory ships and Canada will eventually have to move in that direction.

As fishing grounds off the coast became depleted, Canadian fishermen would have to seek out the fish.

There was sufficient space below the Bonaventure's decks to set up a fish processing plant. The only question is to determine if it is economically feasible to convert the ship, Mr. Halliburton said.

Mayor Tom Campbell of Vancouver last week offered to buy the carrier from the defence department for $1. He said it would make a floating hotel on the West Coast.

8th Tyendinaga

8TH TYENDINAGA — Mrs. J. Salmon of Plainfield and Mrs. S. Watson of Corbyville spent Thursday with Mrs. J. Cross.

Mrs. J. Skelly spent Tuesday with her mother.

The Ladies' Orange Lodge held a bake sale at their hall on the 7th concession.

Mr. Taylor is still in the hospital having undergone surgery.

Terry Bennett's
OIL BURNER SERVICE
- FURNACES AND SPACE HEATERS
- FAST EFFICIENT SERVICE
- 24 HOUR SERVICE
- FREE ESTIMATES AND INSTALLATIONS

962-0787

Cadillac presents the Spirit of the Seventies!

The elegantly spirited 1970 Cadillac

The brilliant new 1970 Cadillac is styled to reflect both the quality and the mood of life in the spirited seventies. Its striking new beauty suggests the tempo of people on the move. Richly tailored appointments and refinements welcome you to a new era of Cadillac taste and elegance. Sparkling performance invites you to experience an entirely new dimension of motoring pleasure. All told, it sets new standards of excellence for a great decade. In all eleven Cadillac models for 1970, you'll discover new ideas attuned to the spirited seventies. You may, for example, choose a new radio system that will seek out your favorite AM, FM or stereo-only station. The aerial is neatly concealed in the windshield, out of sight and out of the way. This year, Cadillac engineers have again made sure that the Cadillac ride continues to be the smoothest, the quietest, the most enjoyable in motoring history. Cadillac . . . Standard of the World.

The newly spirited 8.2 litre Eldorado

The Spirit of the Seventies is nowhere more evident than in the handsome 1970 Eldorado. Behind its smartly recessed grille is a great new V-8 engine with a displacement of 8.2 litres (500 cubic inches), the largest V-8 ever offered in a production passenger car. Created specifically and exclusively for the front-wheel-drive Eldorado, this new power plant harbors an ample reserve to operate the power assists one usually associates with a luxury car, while yielding a new kind of performance that will set the pace for personal cars for many years to come. The instant you feel the new 8.2 litre V-8 in action, you'll know that the Fleetwood Eldorado is, more than ever, the world's finest personal car. The moment you drive it, you'll know that Cadillac has left the sixties far behind!

See the spirited new 1970 Cadillacs at your authorized dealer's—they herald a decade of motoring excitement!

TRUDEAU MOTORS LIMITED, 31-45 Station Street, Belleville 968-6767

Intelligencer Sports

BELLEVILLE, ONTARIO, WEDNESDAY, SEPTEMBER 17, 1969

by

Maurice Switzer

Sports Editor

MONTREAL — Funny, the sugar-plum notions that pass through one's head while watching a baseball team like the Montreal Expos.

Maybe it's because watching them is like some sort of bad dream in itself or perhaps it's just the thin air up there in the sudsy foothills of the Jarry Park light banks.

Anyhow, while the tri-colored tramps of the National League were busying themselves losing 5-4 in Los Cubs, thoughts of Saturday's big walkathon back in Canada kept interrupting the Gene Mauch Follies.

It could have started with either of two items in the press crib sheet dispersed by Expo public relations.

Item 1: "Canada's longest surviving heart transplant recipient — John Parkinson of Montreal — is in attendance at today's . . ."

Walkathon, walkathon, walkathon.

Item 2: "The Expos have now won four straight — their longest winning streak ever . . ."

This was the clincher — if these people could find something amusing about shaking millions of dollars into a baseball team that was 42 games and an Act of God away from the National League Pennant surely I couldn't complain about making a fool of myself in a walkathon?

There is, admittedly, some fiscal difference between my marathon and the Expo Agonies — they can afford to be funny at thirty grand a year — but in the long run, I reasoned, you'd get more for your entertainment dollar by watching me hobble 30 miles than by buying an Expo ticket.

That being the case, it would seem only proper that walkathon pledges be forwarded to this corner forthwith, not less than $5.50 — price of a Jarry Park box seat.

Just to keep our figures on a nice round basis, I am in the market for any per-mile pledges of 70 cents and up.

Fifty pence - per will entitle the pledges to four whistled bars of Bach's Funeral Fugue in D Major (sorry, no minors allowed).

A buck a mile brings the donor an authentic interpretation of the Seminole Rain Dance, as performed by Rudolph Nureyev in Annie Get Your Gun.

For $2 for every 5,280 feet covered, I will personally mow the contributor's lawn for the months of December and January.

Pledges of $7 and more per mile? Cash in advance please, in front of the train station Saturday morning.

This opportunity is also taken to extend a challenge to the librarian at King George School, the Golden Greek, and the entire Hastings - Prince Edward Regiment to match my time in covering the distance between the finish line and Chez Johnny.

Hopefully, everyone will overcome the slings and arrows of outrageous asphalt Saturday to put a dent in the estimated $190,000 price tag of a community arena.

With each blister, walkers share the satisfaction that they might be giving 1,200 young hockey players in the city more than a minimal amount of ice time.

It's difficult to squeeze 1,200 kids into 30 hours a week, just as it is impossible to develop sound junior or senior hockey clubs on an hour or two of weekly practice.

Dedication is one thing, but playing hockey at 6 a.m. or 11 p.m. is something else.

Ironically, the ice in the Memorial Arena was to have gone in this walkathon week, but the well - weathered brine pipes sprung leaks like a high - quality sieve, and required the emergency services of the Toronto manufacturer's trouble - shooter.

What more eloquent spokesman than the old Market St.-Forum herself to remind us that Belleville's winter recreational eggs can't be put in one basket forever.

Rookie Tops Camp Scoring

Would Leafs Trim Hottest Shooter?

By THE CANADIAN PRESS

One of the hottest shooters around the Toronto Maple Leafs training camp is an unheralded rookie from Montreal with a yen for mod hair styles.

Jean Fauteu says management keeps telling him he has a chance to catch on with the National Hockey League club's farm team at Tulsa in the Central League "if I get a haircut."

Since arriving at the Peterborough camp, the 20-year-old has trimmed himself three times, but apparently not to the satisfaction of Leafs management which this year agreed too let players wear sideburns.

Fauteu, who had a goal and two assists Tuesday and is top scorer at the camp, tallied 45 goals and 52 assists in the Quebec Junior A League last season.

Fauteu said Tuesday he'd probably see a barber. But he plans on leaving the team this weekend to return to Montreal to complete his studies for a BA degree at Brebeuf College.

Other NHL camps were preparing for the start this week of exhibition games beginning with the Toronto-St. Louis Blues encounter at Ottawa Thursday.

Montreal Canadiens reported the signing of Marc Tardif, high-scoring left-winger with Montreal Junior Canadiens of the Ontario Hockey Association Junior A series, last year's Canadian junior champions.

Rod Gilbert came to terms with New York, bringing to eight the number of players Rangers have signed for the 1969-70 season.

Los Angeles Kings, however, are experiencing contract troubles with Eddie Shack. The 12-year veteran, picked up from Boston Bruins during the off season, reported late to camp and, according to Larry Regan, the Kings' general manager, they're far apart in negotiations.

Shack continues to practice with Los Angeles although he is listed officially as a holdout.

Left winger Frank Mahovlich returned to Detroit Red Wings camp at Port Huron, Mich., Tuesday after doctors were unable to determine the nature of a "floating body" discovered in his left knee.

Red Wings officials said the Big M should resume practising today, but general manager Sid Abel said an operation is still possible.

Ken Hodge was lost to the Bruins Tuesday for at least six weeks after he underwent an emergency appendectomy. A 45-goal scorer with Boston last year, Hodge was a member of the Bruins' HEM line that scored a record 203 points last season. Other members of the line were Phil Esposito, the NHL scoring champion, and veteran Ron Murphy.

Chicago's Ken Wharram was taken to hospital Tuesday with peritonitis after the Black Hawks' morning drill. Physicians said he suffered from an infection in a sac under the heart. Wharram earlier was treated for a foot infection which has been slow in healing.

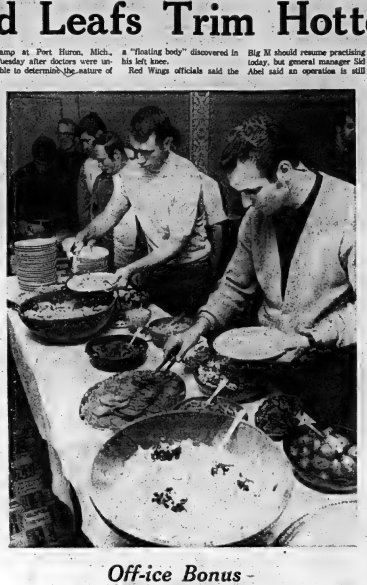

Off-ice Bonus

Norm Ullman, right, leads a hungry crew at noon-hour buffet at Toronto Maple Leafs training camp in Peterborough, Ont. Brian Glennie, trying for defensive spot with Leafs, follows Ullman as team collect their lunch.

(CP Wirephoto)

★ ★ ★ ★ ★

Pulford Key To Leafs' Luck

PETERBOROUGH (CP) — Stafford Smythe thinks Bob Pulford is the key to the fortunes of Toronto Maple Leafs in the 1969-70 National Hockey League season.

Smythe, Leafs' former president and now on the club's executive committee, took a look at the Leafs' training camp Tuesday and said:

"If Pulford fits into the line of (Norm) Ullman and (Paul) Henderson, we'll be back where we once were."

Smythe said that if Pulford fits in on wing then the Leafs will have "three big lines."

He said that John Bower is still Toronto's best goalie, despite the presence of Marv Edwards and Bruce Gamble.

Smythe said the Maple Leafs' young defence poses a problem and suggested that the club may have to pay Tim Horton "what he wants" to come out of retirement.

Ducks Better Duck

TORONTO (CP) — The opening date for duck and waterfowl hunting is Sept. 27 in central areas of Ontario, the department of lands and forests announced Tuesday.

The department said in a statement the waterfowl season will not begin in southern areas of Ontario until Oct. 4.

The open season on waterfowl began Monday in areas of the province north of Highway 17, but was being delayed south of this line because local black duck populations have been over-hunted.

Yesterday's Stars

By THE ASSOCIATED PRESS

Batting—Harmon Killebrew, Twins, slammed a three-run homer, his 44th of the season, and raised his major league-leading RBI total to 134 in powering Minnesota past Oakland Athletics 11-3.

Pitching—Juan Marichal, Giants, pitched a four-hitter for his 19th victory, beating Atlanta Braves 2-0 and moving San Francisco into first place in the National League's West Division.

Rebel Referees Claim Campbell Figures Wrong

TORONTO (CP) — Twenty National Hockey League referees and linesmen who walked out of their training camp in Brantford Monday night have set up their own base here.

The dissenters, all members of the National Hockey League Officials Association, said Tuesday they will not handle any games until the NHL recognizes their association.

"We're paying our own way here too," one official said. "We lost our per diem when we left Brantford. We wouldn't be here if Campbell's figures about salaries were correct."

Earlier NHL president Clarence Campbell said referees earn $11,000 to $25,000 a season plus fringe benefits.

"There were linesmen who worked in the NHL last year who received a basic salary of $5,000," another official said. "One referee who worked in the NHL got a basic salary of about $6,000 and he has been around for six years or so."

The officials refused to let their names be publicized, saying one restriction placed on them by the league is that they refrain from discussing their jobs or league policy.

The NHL has five holdovers from last year's officiating staff who did not leave the camp in Brantford. They are referees John Ashley and Art Skov and linesmen Neil Armstrong, Matt Pavelich and Claude Bechard.

NHL teams begin their pre-season schedule tonight with Toronto Maple Leafs playing an intra-squad game in Peterborough. The Leafs play St. Louis Blues in Ottawa Thursday.

Scotty Morrison, referee-in-chief, said in Brantford Monday he has enough officials—19—in camp to supervise exhibition games.

Everybody Picked Red Grange

NEW YORK (AP) — Harold (Red) Grange is the only unanimous choice on the modern all-time college football team named today by the Football Writers of America.

Grange ran to college football immortality from 1923 through 1925 as Illinois Galloping Ghost.

Just one vote shy of unanimous selection was Brumbaer (Bronko) Nagurski who starred at tackle for Minnesota from 1927-29.

ANDY CAPP

miramar

END-OF-SEASON SALE

STARTS THURSDAY MORNING

50% OF ALL TENTS IN STOCK

1/3 OFF On Aquafon Paddle-Boats and Cabana Sun Shades

25% OFF Emperor & Nomad TENT TRAILERS

20% OFF Glastron & Nolco BOATS & CANOES

10% On All Remaining OFF CAMPING EQUIPMENT

North Front Street Next to Sun Lock Gardens

miramar

PRODUCTS DESIGNS LIMITED

Phone 962-8876

Baseball Scoreboard

By the CANADIAN PRESS

American League

Eastern Division

	W	L	Pct.	GBL
Baltimore	103	46	.691	—
Detroit	84	64	.568	18½
Boston	78	69	.531	24
Washington	77	72	.517	26
New York	72	73	.493	29½
Cleveland	59	90	.396	44

Western Division

Minnesota	89	58	.605	—
Oakland	79	68	.537	10
California	64	83	.435	25
Kansas City	62	85	.422	27
Chicago	60	87	.408	29
Seattle	58	89	.395	31

Results Tuesday

Oakland 3 Minnesota 11
California 4-2 Chicago 7-3
Cleveland 5 Boston 2
Baltimore 1 Washington 0
Detroit 6 New York 7
Seattle 1 Kansas City 2

National League

Eastern Division

	W	L	Pct.	GBL
New York	89	58	.605	—
Chicago	86	63	.577	4
St. Louis	79	68	.537	10
Pittsburgh	78	69	.531	11
Philadelphia	59	88	.401	30
Montreal	48	101	.322	42

Western Division

San Francisco	93	60	.554	—
Los Angeles	81	66	.551	½
Atlanta	82	67	.550	½
Cincinnati	79	67	.541	2
Houston	75	71	.514	6
San Diego	47	101	.318	35

Results Tuesday

Chicago 5 Montreal 4
Pittsburgh 9 Philadelphia 5
New York at St. Louis ppd., rain
Atlanta 0 San Francisco 2
Houston 1 San Diego 8
Cincinnati 1-2 Los Angeles 3-3

Registers 8th Shutout

Marichal Kicks Giants to First

By THE ASSOCIATED PRESS

High-kicking Juan Marichal continued his mastery at Candlestick Park Tuesday night, blanking the visiting Atlanta Braves to four hits and leading San Francisco to a 2-0 win and into first place in the National League's West Division.

The victory brought the right-hander's record to 19-10 on the season, but he's virtually unbeatable at home with 13 victories and one defeat. The shutout was his eighth of the year, tops in the National League.

Elsewhere Tuesday, Chicago Cubs tripped Montreal Expos 5-4, San Diego Padres drubbed Houston Astros 8-1, Pittsburgh Pirates downed Philadelphia Phillies 9-5 and Los Angeles Dodgers swept a doubleheader from Cincinnati Reds, winning the opener 3-2 and taking the nightcap 3-2 in 13 innings. New York Mets' game at St. Louis was postponed by rain.

Willie Mays drilled three hits and doubled home one of the two San Francisco runs.

The other came on consecutive second inning singles by Ken Henderson, Jack Hiatt and Hal Lanier.

It was the eighth consecutive complete game for Marichal and his 25th route-going effort in the last 33 starts.

LA's sweep moved the Dodgers into second place, one-half game behind the Giants and one percentage point ahead of the Braves.

Wes Parker drove in all three Dodger runs in the nightcap victory. The Dodgers rallied for two runs in the ninth inning to take the opener, the second on Johnny Bench's throwing error as the Cincinnati catcher attempted an inning-ending double play.

San Diego dealt a jolt to Houston's pennant hopes, tagging the Astros with their sixth consecutive loss. The loss left the fifth place Astros six games behind the Giants.

Chicago used home runs by rookie Oscar Gamble and veteran Billy Williams to beat Montreal. The victory combined with the Mets' rainout at St. Louis, moved the Cubs back to within four games of New York. The Mets' magic number remained at 11.

Pittsburgh used a 13-hit attack including homers by Jose Pagan and Al Oliver to whip Philadelphia.

McNally's Timely Single Boon to .071 Average

By THE ASSOCIATED PRESS

Dave McNally's run-scoring single in the sixth inning Tuesday night gave Baltimore Orioles a 1-0 victory over Washington Senators and gave the big left-hander his 19th American League victory of the season.

McNally had just six hits and a .071 batting average entering the game and the win was his second in a row, the first time he's been able to put two consecutive victories together since his two-season, 17-game tear beaten string was snapped Aug. 3.

Meanwhile Harmon Killebrew continued to set his sights on the AL's home run title when he smashed his 44th of the season—a three-run blast—in leading Minnesota's Twins 11-3 past Oakland Athletics.

The Twins victory stretched their lead over Oakland to 10 games in the AL West Division and Killebrew's homer moved him to within two of the junior circuit's co-leaders—Oakland's Reggie Jackson and Frank Howard of Washington.

In other games, Cleveland Indians whipped Boston Red Sox 5-2, Kansas City Royals nipped Seattle Pilots 2-1, New York Yankees topped Detroit Tigers 7-6 in 13 innings and Chicago White Sox won a doubleheader from California Angels, 7-4 and 3-2.

McNally, who won his first 15 games this season, needed Ed Watt to get the last Senator out.

Killebrew, who was 6-for-8 with four homers and 12 RBI in the three games with the Athletics before his sixth inning strikeout, lofted his homer into the left field pavilion in the first inning.

It also raised his major league-leading RBI total to 134.

The Twins put thegame out of reach with six runs in the fifth, when Rod Carew drove in two runs with a triple, Cesar Tovar two with a single and winner Jim Perry, 19-8, and Leo Cardenas one each with singles.

Wally Bunker checked Seattle for four hits and drove in the winning run with a double in the eighth.

Ken Harrelson's three - run homer, his 20th, in the eighth snapped a 2-2 tie and gave Cleveland its victory over the Red Sox. Jose Cardenal, No. 18, also homered for the Indians, while Rico Petrocelli hit his 30th for Boston.

Bobby Cox sacrifice fly in the 13th inning produced the Yankees' winning run. The Tigers had tied it with three runs in the ninth, including two on Jim Northrup's homer.

Catcher Duane Josephson, in the starting lineup for the first time since June 21, hit the first pitch tossed to him and also scored a pair of runs in leading the White Sox to victory in the nightcap. Rookie right-hander Bart Johnson earned his first major league triumph in the opener.

League Leaders

By THE ASSOCIATED PRESS

American League					National League				
	AB	R	H	Pct.		AB	R	H	Pct.
Carew, Min	411	76	138	.336	Jones, NY	458	90	159	.347
Reese, Min	392	52	128	.327	Clemente, Pit	462	76	156	.338
P. Robinson, Bal	507	106	159	.314	Rose, Cin	550	102	185	.336
Oliva, Min	575	90	180	.313	M. Alou, Pit	636	97	210	.330
H. Smith, Bos	508	83	159	.313	McCovey, SF	441	91	142	.324
Powell, Bal	501	82	156	.311	Johnson, Cin	492	81	159	.323

Runs—Jackson, Oakland, 115; F. Robinson 105.

Runs Batted In—Killebrew, Minnesota, 134; Powell 119.

Hits—Oliva 180; Clarke, New York, 174.

Doubles—Oliva 37; Buford, Baltimore, Jackson, Johnson, Baltimore, 31.

Triples—R. Smith, Clarke, 7; Pregosi, California, Hegan, Seattle, 6.

Home Runs—Howard, Jackson, 46; Killebrew 44.

Stolen Bases—Harper, Seattle, 68; Campaneris, Oakland, 52.

Pitching—Palmer, Baltimore, 16-3, .824; McLain, Detroit, 23-7, .767.

Strikeouts—McDowell, Cleveland, 256; Lolich, Detroit, 245.

Runs—Bonds, San Francisco, 111; Rose 109.

Runs Batted In—McCovey 120; Santo, Chicago, 117.

Hits—M. Alou 210; Rose 188.

Doubles—Kessinger, Chicago, 38; M. Alou 36.

Triples — Clemente 11; Williams, Chicago, Brock, St. Louis, 10.

Home Runs—McCovey 44; H. Aaron, Atlanta, 41.

Stolen Bases—Brock 52; Morgan, Houston, Bonds, 41.

Pitching—Moose, Pittsburgh, 11-3, .785; Seaver, New York, 22-7, .759.

Strikeouts—Jenkins, Chicago, 253; Gibson, St. Louis, 243.

Sports On All Fronts

QUEBEC (CP) — Quebec Aces of the American Hockey League, will retire sweater No. 9 from the team's roster in honor of Jean Beliveau, captain of Montreal Canadiens of the National League, it was announced Tuesday. The No. 9 sweater was worn by Beliveau when he played as an amateur with the Aces in the Quebec Senior Hockey League.

* * *

PORT HURON, Mich. (AP) — Frank Mahovolich, Detroit Red Wing forward, was sent to hospital in Ann Arbor Tuesday for examination of what was believed in be a piece of bone floating in his left knee. Results of the examination were not available immediately, but coach Bill Gadsby said the conditioned was believed to be minor.

* * *

MONTREAL (CP) — Marc Tardif, high-scoring left winger with Montreal Junior Canadiens of the Ontario Hockey Association Junior A series last season, Tuesday signed a professional contract with Montreal Canadiens of the National League. Tardif helped the Juniors to the Memorial Cup with 56 goals and 63 assists for 119 points in 78 games, including the playoffs. He joins team-mate Rejean Houle, the OHA Jr. A scoring leader last season, with the pro Canadiens.

SOUTHPORT, England (AP) — Jack Nicklaus shot six under par on the homeward nine Tuesday and served notice that he was in form for the start of the 19th Ryder Cup golf match between top pros from the United States and Britain. The competition starts Thursday.

Nicklaus finished in his practice round of Royal Birkdale's par 36-84-74, 7,140-yard course in two under par.

The U.S. has won 14 of the matches and Britain three.

The visiting team is made up of Frank Beard, winner of $150,850 this year; Bill Casper, second only to Palmer as the all-time money winner; Tommy Aaron; Miller Barber, Dale Douglass, Ray Floyd, Dave Hill, Gene Littler, Nicklaus, Dan Sikes, Ken Still and Lee Trevino.

* * *

DELAWARE, Ohio (AP) — Penn Hanover, owned by Bob and Conrad Shapiro of Montreal and driven by John Hayes of Oshawa, drew the No. 5 post position in the first division in Thursday's $100,000 Little Brown Jug pacing classic.

It's Cheaper NOW!

The cost for LIFE INSURANCE goes up as you get older. Let's talk about a plan for you now

Lorne McDougall
INSURANCE AGENCIES LTD.
Representing
THE EMPIRE LIFE INSURANCE CO.

BICYCLES
"OUR SPECIALTY"
CCM - Raleigh - Majestic
● Best Product
● Top Trade-In
● Super Service
LICENCE
Phone 968-2165
BOWL-O-DROME SERVICE
Dial 962-2165

BOWLERS!
New Mixed League
BEING ORGANIZED
Wednesday – Tonight – 7.00 p.m.
PHONE 962-2165 OR COME DOWN
BOWL-O-DROME
369 FRONT STREET

WANTED - Walkers & Pledges

FOR BELLEVILLE MINOR SPORTS

WALKATHON-SAT., SEPT. 20th

WALKATHON STARTS AT BELLEVILLE ARENA AT 7.30 A.M. – WALK NO. 2 HIGHWAY TO TRENTON – THEN TO CARRYING PLACE – BACK THE REDNERSVILLE ROAD TO THE BELLEVILLE ARENA

PROCEEDS FROM WALKATHON FOR NEW BELLEVILLE QUINTE ACTION CENTRE

SPECIFICATIONS OF BUILDING

- Size 100' x 240'
- $10,000.00 Grant Available
- Refrigerated Equipment 200' x 85'
- Ice Measurement
- Indirect Red Heaters
- Seating for approximately 400 people
- 4 Dressing Rooms with Facilities
- 1 Male and 1 Female Washroom
- First Aid Room
- Office and Ticket Booth
- Equipment Room
- Storage Facilities
- Mezzanine Area of 2,000 Square Feet
- Supplemented Kitchen
- Concrete Floor with Hardener
- Pre-colored Exterior Panels

SITE OF BUILDING: COLEMAN FLATS

WALKATHON PROPERLY SUPERVISED

Every effort has been made to see that the Walkathon is properly supervised by such organizations as the O.P.P., The Belleville Police Department, The Emergency Measures Organization, The Piston Pushers and St. John's Ambulance.

In addition Official Cars will be available to pick up tired walkers all around the route.

Anyone Wishing to Sponsor a Walker

Please Phone

962-9455

- or -

968-6491

PLEDGE CARDS

STILL AVAILABLE AT THE FOLLOWING LOCATIONS:

- Walker Hardware
- Booth Radio & Television
- O'Connor's Jewel Box
- Stephen Licence
- Shoppette at the Plaza
- Burke's of Belleville - Men's Apparel
- Ed Thomas Cigar Store
- Belleville City Hall
- Belleville Recreation Centre
- E. M. O. Centre
- Meagher's Shoe Store
- Zegouras Variety Store
- YMCA
- All Belleville Public and Separate Schools and High Schools
- CJBQ
- The Intelligencer

NOTE: The Belleville Work Committee has donated 3 NHL Tickets to the walker obtaining the most number of sponsors.

All walkers names will appear on an Honor Roll to be permanently displayed in the New Action Centre.

YOUR SUPPORT IS MOST APPRECIATED FOR THIS WORTHY AND NEEDED CAUSE

Walkathon Sponsored by Belleville Minor Sports

Receipts Will be Forwarded by Mail

Our Equestrian Gold Medal Story Began with Racing Reject

TORONTO (CP) — Jumping a narrow water ditch may not be much of a feat for a tall, rangy thoroughbred, but that was the test that eventually led Big D to a gold medal in the 1968 Mexico Olympics.

It all started six years ago at the race track in Fort Erie, Ont., when Gordon Gayford took a look at the mare, then a four-year-old reject from the racing circuit.

"I led her out of the stable to a ditch and she jumped it," Gayford said in an interview in Gayland Stable's tack room at the Canadian National Exhibition.

He said he picked Big D because she jumped the ditch and because of her "kindly eye," her strength and her good eyesight.

"I put a rail down and she just looked down at it and walked over," he said. "Some horses with bad eyesight would kick it."

Gayford bought Big D for $400 that day. He has since turned down offers of $18,000.

"Dad has a fantastic eye for assessing a horse," son Tom Gayford added.

He said he once doubted his father's assessment that Big D would become international class because she took so long to catch on, but now admits he was wrong.

Turning a race track reject into an Olympic gold medal winner is a long process often taking up to four years, he said.

It begins with letting a horse jump riderless until it gets the feel of the jumps. Next the horse is entered in hunter events and later in minor jumping competitions to acquaint it with crowds and their noises.

"Like an athlete, a horse could flunk out at any stage," Tom Gayford said.

"About one in four or five makes the grade."

"A kindly eye," is very important, the younger Gayford added, because a bad-tempered horse will fight a rider in the ring.

"Obedience is very important. You have to be able to control a horse to guide him over the jump.

"Obedience is more important to me than dad. He likes to let a horse run freer."

Because of a rider's style, no two riders can handle the same horse equally well.

"Dad had a horse he won everything with and I couldn't do anything with because our styles are different.

"A horse and rider must mesh. You have to be able to give the horse confidence, and then believe he can jump."

The Gayfords now have two good prospects for the 1972 Olympics in Munich, Germany: Phantom, a four-year-old mare, and Dressy Joe, a five-year-old gelding.

"Dressy Joe looks particularly promising," Tom Gayford said, "because he is progressing so rapidly."

With five or six years of competitive jumping left, will Big D be jumping for a gold medal in Munich?

"We hope so," Tom Gayford said, as his father nodded knowingly.

Thanksgiving Cheap For Accurate Ones

A Thanksgiving Dinner is yours for the taking if you can hold your own in this Sunday's Turkey Shoot staged by the Belleville and District Fish and Game Club.

Beginning at 10 a.m. on the Third Concession of Sidney (directional signs will be placed at the Highway 401 - Wallbridge Road junction) the shoot will offer 10 - pound turkeys to the sportsmen most adept with open-sighted .22 rifles, or 12-gauge shotguns.

Entrants will be charged three shots for 25 the .22 events, and $1 a try with the shotguns.

Chances to win a turkey are not restricted to those skilful with firearms.

Horshoe pitchers will also vie for gobblers during the day-long program running from 10 a.m. Sunday to 4 p.m.

In the event of rain, the Turkey Shoot will be postponed a week to Sunday, Oct. 5.

SACO Rehearsal Proves Success

Belleville's SACO bantams hope the real thing has the same results as the substitute.

The Eastern Ontario Bantam A softball champions beat Marmora B Bantams 5-4 in a Tuesday night exhibition game at the Alemite.

John Sprackett and Ken Johnson combined to pitch the nine - hit win for SACO, getting best backup support from Gerry Muscleo's three singles. The game was a warmup for SACO, who play North Bendale in a 4 p.m. Alemite game Saturday in the second - game of a best-of-three Ontario semi - final game. North Bendale won last Saturday's opener.

Ron Andrews, Don Campbell and G. Doyle pitched for Marmora, who are advancing into the all - Ontario bantam B playoff finals.

Andrews led his mates at the plate with a pair of singles and a double.

Sports Calendar

TONIGHT — Commercial League — Fourth game of best-of-seven playoff series, Elks Juniors vs. Quinte Aluminum, 8 p.m.

THURSDAY — Fourth game in Departmental Softball League's best-of-seven final playoff series, CNR vs. RCAF.

FRIDAY — SOFTBALL

THURSDAY — Belleville and District Ladies' Softball League: Second game of best-of-seven final playoff series—Dairy Queen vs. Belleville Producers' Dairy, Field No. 2, 6 p.m.

HINGE SOFTBALL

SATURDAY — CASA Bantam A semi - finals: Second game of best-of-three series, CASA vs. North Bendale, Alemite, 4 p.m.

GAME CLUB

SUNDAY — Belleville and District Fish and Game Club Turkey Shoot, Third Concession of Sidney, 10 a.m. - 4 p.m.

City Game Club Hears Duck Talk

Everybody's talking about ducks these days, with the Sept. 27 duck-hunting opening fast-approaching.

Members of the Belleville and District Fish and Game Club joined the crowd last night, as some 220 attended the monthly meeting.

Tweed Lads and Forests officer Bill Bittle and RCMP officer G. Vandergraaf from Toronto illustrated their talks on migratory birds with films.

Bob Blaind offered a change-of-pace film on African big-game hunting.

Winner of the club's major prize for the month was Sam Gibson, of 8 Ritchie Ave., in the city.

'Pops' Avid Racer On Go-Kart Circuit

GALT, Ont. (CP) — When Frederick (Pops) Sebatine begins to feel the weariness of his 70 years, he injects himself with an imaginary shot of high-power racing fuel and adrenalin starts to flow.

And after a few laps, Pops sets his shoulders, tightens his grip on the wheel and leadfoots his hurtling Go-Kart into the thick of a new battle.

"Sure, you feel leggy and soggy at my age, but take a couple of laps and your blood starts running again," says Sebatine.

There's a bit more to Go-Kart racing than meets the eye of the casual observer. The racers are capable of developing as much as 30 horsepower and can reach speeds of 145 miles an hour on long stretches, although the average racing speed is usually about 90.

But there's more to the sport than the mere thrill of whizzing four inches above the track for the Go-Karting septuagenarian from Galt.

Satisfaction means placing in the top three positions. This winner's complex gave Sebatine six consecutive victories recently in races all over Ontario and as far afield as Batavia, N.Y.

CHARGING SYSTEM PROBLEMS?
SEE
Belleville Auto Electric LTD.
84 Grier St. 968-6444

Billy Casper Says:
Golf's Winner of the Year
WIDENED STANCE PRODUCES HEIGHT

One certain way to produce height on a shot is to widen the stance, no matter what club you are using.

Position the ball as you normally would; then move your right foot farther away from the target, as illustrated. The wider stance shortens the swing arc and also enables you to swing so that the clubhead reaches the bottom of its arc sooner. This will automatically increase the height of the shot.

If you want extra height, position your hands slightly behind the ball at address. This increases the effective loft of the clubface.

© © 1967 NAPS, News, Syn.

IS GOLF "ROUGH GOING" FOR YOU? Get help with the advice offered in Billy Casper's free pamphlet, "The 4-Wood From The Rough." Send your request, together with a stamped, return envelope, to Billy Casper, c/o this newspaper.

Frid Peewees Get Close

H. G. Frid is a game away from the city's minor baseball peewee championship after downing Mel Barrage 10-3 last night in the first game of a best-of-three final playoff.

J. Minnee and G. Cumingham struck out eight and walked two in throwing a combined four-hitter for the win.

Terry Ray's homer and pair of singles, and R. Lapp's double accounted for all the Barrage hitting.

Meanwhile Mark Coates' homer and single, B. Sullivan's two-bagger and single, D. Holland's brace of safeties, and P. Kruger's single were all the Frid hits off losing pitchers K. Kerik and B. Balyx, who fanned three and walked eight between them.

Booster Walks

A Belleville Mo-Hawk Booster Club member realizes a new arena will benefit all hockey in the city.

Edna Miller, 57, prominent in booster work for the city's senior hockey team, has already obtained pledges worth $5.50 a mile for Saturday's round-the-bay hike to help raise funds for the Quinte Community Recreation Centre.

VOLVO
B AND D MOTORS
348 Front St. Belleville 962-5655

BUY BOYS
ARE BETTER BOYS

When your Intelligencer carrier comes to collect, watch his big smile that says "Thank You".

Your Intelligencer carrier makes it his business to collect at a regular time — convenient to you. That way he comes expected and you can be ready for him.

You can help too, by having the money there when he calls so that he won't have to come back.

Because this carrier is in business for himself he depends on the full collection of his route for his full profit. Repeat calls for him mean extra work with no extra profit.

Next time your Intelligencer carrier comes to collect, be ready — Watch his big smile that says, "Thank You".

The Intelligencer
Circulation Department

Tweed Skaters to Benefit From McCutcheon Experience

TWEED — Jane and Peggy McCutcheon, well - known figure skaters from Belleville have been contracted by the Tweed Kiwanis Club to teach skating this season in Tweed. The highly talented pair performed as one of the star attractions with the "Holiday On Ice" for the past four years. Before joining this ice revue they earned their double gold medals (Canadian and American) in figures, dances and free skating.

Entering their fifth season since its establishment in 1965, the Tweed skating club executives consulted Jane and Peggy and asked them to work out a skating program which promises to be most rewarding for everyone. Skating time will be Thursdays from 6.30 p.m. and Saturdays from 2.30 p.m.

The Thursday session will begin with fundamentals of skating for all, followed by a practice class for National Skating Tests and free skating. The last class will be devoted to dances. Skaters may attend any of the classes or all of these classes.

Following the dance class, Peggy and Jane will introduce classes of power skating for boys who wish to improve their skating abilities in hockey. Hockey players wishing to join the Thursday sessions must also register with the skating club.

Saturday will begin with a special class from 2.30 to 3.30 for those skaters practising figures on patches.

Preference to buy a patch will be given to those skaters working on figure tests. The following hours will be divided into classes similar to those on Thursdays.

Tots, any beginners or advanced skaters may arrange for private lessons in any aspect of skating.

Information regarding the procedures and fee for such lessons may be obtained at the time of registration, Sept. 20 from 2 to 4 p.m. at the Municipal Building on Spring Street. The fee will be as last year.

Boys attending power skating classes may register for a fee of 50c at the same time. Gate fees will be 50c for figure skaters, 25c for power skaters.

Family rates may be arranged on request. Additional registration will be accepted by Mrs. Audrey Jones, (Esso Service Station, Tweed) on Victoria Street.

Legion Girls Crown Queens

The Legion girls of the Belleville and District Ladies' Softball Association have no respect for winning streaks — except their own.

Last night, the Branch 99 girls got a 1-0 lead in the best-of-seven league championship playoff series with a 6-4 win over Dairy Queen.

The Dairy Queens had won their semi-final set in three straight games over Dixie Lee while the Legion lasses performed the same feat in tripping Black Diamond.

Winning pitcher Sandra Claus struck out 11 for the Legion last night, and scored two runs in her own cause.

Sharon Lammin, Nancy McCracken accounted for the other Legion runs.

Sandra Brouwers struck out seven in absorbing the loss on the Dairy Queen slab.

Sharon Hannah, Joyce Seniuk, Donna Rolland, and Doria Lockwood scored for the losers.

Second game in the best-of-seven set is scheduled for the Belleville Downers' Field at 6 p.m. Thursday.

Special! For the superstars of tomorrow
HOCKEY SKATES
Get the edge... pro-style skates built by craftsmen!
Compare at $16.98. Famous make rake skates are the best this you can do for your game. Electrically welded, high carbon steel blades; top grain leather uppers; reinforced toe cap; warm, comfortable Velmff lining; moisture resistant inner and outer sole. Breakaway in a pair. Take the action plays in stride.
11.95 MEN'S SIZES 5½-12
GLIDE with the PROS!
Pro-Style Skates
Compare at $34.95 17.88 MEN'S SIZES 6½-12
Skate circles around the competition. Strong, nickel-plated steel blades; black grain leather uppers with brown toe guard; pearl spot leather lining.
FAIR 44
FAIR 11.88
EACH .99
CANADIAN TIRE
We reserve the right to limit quantities on all sale items
SPECIAL PURCHASE! FAMOUS BRAND
Hockey Sticks
Your choice of the stick that suits you best . . . to deliver those blistering shots! Canadian Tire offers a wide variety in type and style . . . straight or curved blade with fiberglass backing . . . assorted sizes and flex. Junior sizes.
1.98 Each
SPECIAL! FOLDING-TYPE
Skate Scabbard
Canvas folding scabbard makes for pocket carrying convenience. Spring loaded, light-weight polyethylene fits all skate blades. Compare at 98c. .44 PR.
SPECIAL! PRO-STYLE
Hockey Gloves
Compare at $21.95. Save-grip for goalies. Blue denim padded thumb; padded cross ribbs; leather fingers and palms.
11.88 PR.
PRACTICE LIKE THE PROS
Pow-R-Puck
Compare at $2.98. Dial shows your shooting power after each shot! Sturdy, Official size puck.
EACH .99
N.H.L. REPLICA
Goal Net
11.98 Pair
Full scale size 1" tubular steel, nylon nets for storage. Non-rust zinc plated. Push-proof nylon netting.
HOCKEY PRACTICE
Target
7.39 Pair
Full color 27 x 42" polyvinyl, for backyard or rec practice.
SAFETY Butt .17 Each
For hockey stick butt ends. Prevents injuries. Plastic.
Hockey Sticks
(A) Mentioned 0.000 leader. Ash base; Mentioned blade. Sizes 49 to 52". .99
(B) Mentioned 0.000 Mark's. Ash base; grain-tempered blade. Sizes 49 to 52". 1.49
(C) Blue-Wood Curved-Blade. Ash shaft. Fiberglass-impregnated. Varied flex. 52". 3.49
Hockey Pants
Boys'. Sturdy cot... Cotton trim. La... Vinyl-coated duck. White trim. Li... Boys'. Sizes 24 to 34. 3.29
Hockey Skates
(A) Tube Steel. Black split leather with brown leather insert, toe. Blue felt padded tongue. Cuts-proof sole. Boys' 7 to 2. 6.95
(B) Mentioned Maple Leaf. Black leather with brown leather guard, toe. Felt-padded tongue. Tempered-steel blade, rip guard. 8.95
(C) Mentioned Professional. Black leather. Felt-padded tongue. Padded-quilted nylon cuffs, tempered blade, rip guard, steel heel. 15.95
'MASTERCRAFT' Elbow Pads
1.77 Pair
Polyethylene-covered. Pair, open-up to 12 years.
YOUNGSTERS' Shoulder Pads
3.95 Pair
Poly shoulder caches, flexible, open. Sturdy construction.
SMALL BOYS' 13" Shinguards
2.49 Pair
Ridge-reinforced knee cap, shin. Padded inner-roll.
MAPLE LEAFS OR CANADIENS
Sweaters
3.99 Each
Knitted nylon. Sizes 24-34.
Stockings
1.49 Pr.
50% nylon, 50% wool. Boys'—men's sizes.
Apply for a Can-Charge Credit Card Today
EXTRA! Cash and Carry BONUS COUPONS
CANADIAN TIRE
DON JONES LTD.
348 COLEMAN ST. DIAL 968-6701
SAVE! Hockey and Skating Accessories
(A) Official Hockey Puck. Rubber, recessed sides. Ea. .25
(B) Practice Puck. Soft sponge rubber. Ea. .29
(C) Puck Bucket. Durable, metal construction. Lockable lid, and hand-rail seat. Holds 30" long. 1.35
(D) Hockey Bag. Sturdy, blue duck bag. Zipper closure. 32 x 17" dia. 2.49
(E) Whistle. Ideal for referees. Large mid-tone. Nickel-plated brass. .59
(F) Screwdriver. Durable white shaft for tightening. Leather tool, and barrel end seal. Boys' size to 7½" long. .79
(G) Carbon Belt. Heavy duty, 1" elastic. Adjustable for waist and length. Boys' size to 12 yrs. 1.19
OPEN ALL DAY WEDNESDAY, THURSDAY AND FRIDAY NIGHTS UNTIL 9 P.M.

TV ENTERTAINMENT

WEDNESDAY

- Glen Campbell and Burt Bacharach are the featured guests on Dionne Warwick's first television special at 7:30 on channels 6, 13 and 12.
- Yul Brynner, Charlton Heston and Claic Bloom star in a CTV movie presentation at 8:00 on channel 9. "The Buccaneer" chronicles the life of pirate Jean Lafitte.

6.00—Dan Tyler (6)
Bewitched (7)
News (11)
David Frost (12)
6.30—News (6) (8)
Virginian (11)
Flair (13)
7.00—Hazel (2)
Truth or Consequences (4) (10)
Day It In (9)
Outdoor (7)
Canet's World (8)
Flying Nun (9)
7.30—Tarzan (4) (10)
Jimmie Walker (6) (11) (13)
Virginian (9)
Flying Nun (8)
8.00—Courtship of Eddie's Father (2)
MOVIE: "The Buccaneer" (9)

8.30—Good Guys (4) (10)
Bewitched (6) (11)
Hannah (7) (12)
9.00—Mike Hall (2)
Beverly Hillbillies (4) (8) (10)
MOVIE: "Mysterious Island of Beautiful Women" (6) (11) (13)
9.30—Green Acres (4) (8) (7) (10)
10.00—Then Came Bronson (2) (5)
Creative Person (6) (11) (13)
Small Fry (4) (10)
Sweet Spring (8)
10.30—Dick Cavett (2)
Good Morn With Foltz (6) (11) (13)
11.00—Hollywood (6) (11) (13)
11.30—Viewpoint (4)
Perry Como (2) (5) (8)
Merv Griffin (4) (8) (10)
MOVIE: "Man Afraid" (13)
12.00—Joey's Frolic (9)
12.30—University of the Air (9)

THURSDAY

- CTV debuts a new fall show at 10:30 on channel 9, Room 222 stars Lloyd Haymes as a teacher at a modern school and series chronicles his various situations.

6.00— Gilligan's Island (6)
Bewitched (11)
News (12)
David Frost (13)
6.30—News (6) (8)
Globetrotters (12)
7.00—Hogan's Heroes (3)
Truth or Consequences (4) (10)
Day It In (9)
Dick Van Dyke Show (5)
The Saint (7)
Pig and Whistle (11)
7.30—Daniel Boone (3)
Mothers-in-Law (5)
Animal World (7) (8) (7) (10)
Dick Tracy (9)
Ghost and Mrs. Muir (13)
Pierre Berton (11)
8.00—Bill Cosby (4) (10) (12)
Hazel Bishop (6) (11)
Peyton Place (8)
It's Maloney (9)
8.30—Dramatic (2) (5)

Bewitched (7) (13)
Time For Livin (8) (11) (12)
Jack Martin (9)
9.00—MOVIE: "The World, The Flesh, The Devil" (2) (10)
Bonanza (6) (11) (13)
Tom Jones (13)
9.30—Bonanza (3)
10.00—Dean Martin (3) (5)
Interlel (8) (11) (13)
It Takes A Thief (12)
10.30—Diamond Life (2)
Room 222 (9) (10)
11.00—Viewpoint (4)
11.30—Johnny Carson (3) (7) (8)
Merv Griffin (4) (10)
MOVIE: "Mr. Sardonicus" (6)
11.40—Lights and Princesses (2)
MOVIE: "House of Strangers" (5)
MOVIE: "The 10th Victim" (13)
12.00—Joey's Frolic (9)
12.30—University of the Air (9)

Travelling Theatre

Louis Lalande as Perlin the peasant listens for the sounds of approaching rats during a scene from Portage '69's Magic Piper. The National Art Centre's mobile theatre spent six weeks touring with the show in the Ottawa Valley area, using children from the audience in the cast.

Deb's New Show Just Old Comedy

NEW YORK (AP) — There is nothing dreadfully wrong with NBC's new Debbie Reynolds Show except that we have seen it all before—even the comedy reins were held tightly by an expert.

Miss Reynolds, sad to report, has chosen to make her television debut in a series that is a faint carbon of I Love Lucy.

Instead of old Fred and Ethel, Debbie has her sister Charlotte and husband. They wrangle a lot. Instead of Rickey, Debbie has a tall, handsome sports-writer husband. Debbie yearns to get a newspaper job, which is the excuse for the broad comedy and mugging.

In the first episode Tuesday, Debbie learned that the governor of her state was going to play golf locally and her scheme was to find out his political plans by disguising herself as his caddy.

You can imagine the hilarity when Debbie was caught in her facial disguise—moustache and sideburns—while still wearing a pink chiffon peignoir around the house. Then, of course, were the mad sequences when she was caddying and did not know a driver from a spoon. Debbie Reynolds is a talented and hard-working actress, but Lucille Ball she is not.

Debbie's premiere show was followed by the return of Julia for its second season. Diahann Carroll's show arrived with a new character, Dr. Chegley—a 60-year-old uncle who is filling in while Julia's boss is on vacation, the senior Dr. Chegley—Lloyd Nolan in a white wig—added a slapstick note to the series. Back at Julia's apartment, children and, in a subplot, a little there were the same appealing the lesson in human relations.

Stratas Hailed At Vienna Debut, Show Rapped

VIENNA (AP) — Reviewers today were unanimous in extolling Toronto-born soprano Teresa Stratas of the Metropolitan Opera, who made her Vienna debut singing the role of Mimi Tuesday night but were split over the repertory production of Puccini's La Boheme.

Hans Loebl, one of Vienna's top opera critics, condemned in The Express what he called "a badly rehearsed repertory performance" and a "formerly outstanding production now being realized half-heartedly and without much care."

In praising Miss Stratas' performance, he said:

"Thus it was Miss Stratas alone, after all—alone with her magnificently intensive voice, confly leaning to the Puccini phrasing, which she filled with life expression and best—alone in her natural acting which emanates from sensing the moment, not from a premeditated pose."

Loebl added: "What she performs comes so genuine, so moving, so simple in what she wants to convey. All she sings is so much prompted by the very heart-throb of this small person, by the strong feeling . . . and at the end one is inclined to believe that one has not only watched but lived through Mimi's fate."

The Vienna Kurier praised Miss Stratas as soprano "not loath to engaging sharpness and tends toward dramatic vigor."

She's Charlie's Daughter But Her Own Woman

LIHUE, Hawaii (AP) — You use the evidence of her father in the eyes, especially when they squint into a smile. But when she speaks it's certain that Geraldine Chaplin is her own woman.

She is the eldest of the eight children of Charlie Chaplin and Oona O'Neill Chaplin and so far the most famous. As yet her acting fame has been based on her role of Omar Sharif's wife in Dr. Zhivago, which she did when she was only 21. She seemed out of her depth amid a cast of skilled performers.

Now she is acting in her second major movie, co-starring with Charlton Heston in The Hawaiians. She plays plantation magnate Heston's wife, actually a composite of about six different Island ladies in the James Michener novel, Hawaii. This time Geraldine Chaplin feels prepared, thanks to her experience in European films, most of them bad.

"The first picture I did was On a Beautiful Summer Morning, with Jean Paul Belmondo, and it was pretty awful," she recalled.

"Then came Zhivago, which I loved. I thought I would be getting lots of offers for American pictures after that, but I didn't."

Next came such dismal films as I Killed Rasputin (French), We Shall Go to the Zoo (Italian) and Cop Out (British). Her last three movies were Spanish-made—Peppermint Frappe, Stress and Honeycomb—and she liked them all. No wonder. They were directed by one of Spain's brightest young directors, Carlos Saura, with whom she shares a Madrid apartment she bought with her Zhivago earnings.

Saura and his two young sons are living with Geraldine near the Kauai Island location in a handsome house nestled in the crater of an extinct volcano. He is married, but being a Spaniard, the chances of a divorce are virtually nil.

"It doesn't matter to either of us," said Miss Chaplin. "We are perfectly happy the way we are."

SCHOOL CLOSES

STELLARTON, N.S. (CP) — St. Brigid's Roman Catholic parochial school has closed its doors here after 50 years. High cost and a shortage of teachers are blamed. Former pupils of the elementary school will attend public schools this fall.

THEATRE FEATURE TIMES

AT THE BELLE — Anthony Quinn, Oskar Werner and an outstanding cast are seen in "Shoes of the Fisherman", one of the 10 best films in 1968. One performance nightly at 8:00 p.m. Doors open 7:15. Matinees Saturday and Sunday at 2:00 p.m.

AT THE PARK — In Color — Starts Today: "Can Heironymus Merkin Ever Forget Mercy Humppe and Find True Happiness?" starring Antony Newley, Joan Collins, Milton Berle. This movie is for everyone who likes it like it is. Restricted to persons 18 years and over. Show times 7:00 and 9:00.

THINKING OF BUYING OR SELLING REAL ESTATE

CALL JOE LEE

BOWES & COCKS LIMITED (REALTOR)

89 STATION STREET

Bus. 962-8517 Res. 968-8230

LIONS CLUB

BINGO

AT THE BLEECKER AUDITORIUM ON THE FAIR GROUNDS

THURSDAY, SEPT. 18th

EARLY BIRD SPECIAL AT 7.45 P.M.

No. 1 Jackpot - $300. won on 53 calls with $25. Consolation Prize

No. 2 Jackpot - $325 won on 44 calls With $18- Consolation Prize

Admission $1. Includes both jackpots and 12 regular games SPONSORED BY THE LIONS CLUB OF BELLEVILLE

PLEASE NOTE: NO BINGO OCT. 2 (BELLEVILLE WEEK)

KINSMEN

50c Admission to the next Kinsmen Supercar

BINGO

IN THE PETERBOROUGH MEMORIAL CENTRE

SATURDAY, SEPT. 20th

$7,800 IN PRIZES

INCLUDING TWO BIG SNOWBALLS

$1,000. IN THE BIG SNOWBALL If Won in 52 numbers

HI-LO GAME FOR $1,000.

$600. In The Small SNOWBALL If Won in 50 numbers

Brand New Holiday Mustang Fastback (or $2,600 in Cash)

MANY FREE AND VALUABLE DOOR PRIZES

2 Special Games for $150. each — 12 Regular Games Plus 4 Big Early Bird Games (Starts at 7.30)

DOORS AT THE DOOR

KINSMEN

KINSMEN

KINSMEN

WHERE IT'S HAPPENING!

Wayside Inn

The LOG CABIN

APPEARING NIGHTLY!

LITTLE JOHN and THE MERRY MEN

PLUS:

TOPLESS A-GO-GO WITH KELLY LEE

QUINTE BY-PASS

DRIVE IN THEATRES

SHOW Starts AT 8.00 p.m

● NOW PLAYING ●

JOHN MILLS — MARK LESTER IN IN THE WARM BEAUTIFUL PICTURE

"RUN WILD, RUN FREE"

PLUS DEAN MARTIN AS MATT HELM

"THE WRECKING CREW"

WEDNESDAY $2.00 A CARLOAD

"THE SHOES OF THE FISHERMAN" RESTORES FAITH IN FILMS!" —Look Magazine

"ONE OF THE 10 BEST FILMS OF 1968!" —Ladies Home Journal

A distinguished international cast ignites all the dramatic power... all the magnificent spectacle of Morris L. West's best-selling novel.

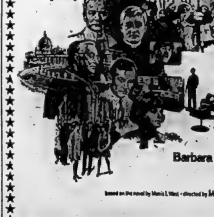

THE SHOES OF THE FISHERMAN

starring Anthony Quinn Oskar Werner David Janssen Vittorio De Sica Leo McKern · John Gielgud Barbara Jefford · Rosemarie Dexter Laurence Olivier

screenplay by John Patrick and James Kennaway

based on the novel by Morris L. West · directed by Michael Anderson · produced by George Englund

Metro-Goldwyn-Mayer presents a George Englund production

Panavision and Metrocolor MGM

OPENS TODAY BELLE A Famous Players Theatre 347 Front St. 968-6066

One Performance Daily at 8.00 p.m. Doors Open at 7.15 Matinees Sat. & Sun. at 2.00 — Smoke in our Loges —

Keeble Leaving CTV, Contract Not Suitable

TORONTO (CP) — The CTV television network announced today that Gordon F. Keeble, chairman and chief executive officer since 1963, will leave the company Oct. 1.

In a brief statement, the network said Mr. Keeble has decided not to accept a new "long-term contract." No successor was named.

Mr. Keeble, president of CTV from 1966 to 1968, said in a statement:

"The board's offer was a generous one, and one which, after eight years with the network, I found most difficult to turn down. However, the terms of the contract contained certain requirements which were not satisfactory to me, and I have therefore decided to strike out on my own."

He did not elaborate.

SunValley MOTOR INN

PROUDLY PRESENTS

MARIAS ORACLES

One of the most outstanding attraction ever seen and heard in Belleville — Truly outstanding — Don't Miss This.

DAILY BUFFET Monday to Friday, 12 noon to 2 p.m. Better than ever for $1.99

Late Dining Specialty RIBS AND STEAKS 9 p.m. to 1 p.m. Dancing Nightly

Rooms for Weddings, Meetings and Conventions, Accommodate from 5 to 500 people.

SunValley MOTOR INN

COMFORTABLY COOL AIR-CONDITIONED FAMOUS PLAYERS THEATRES CANADA'S FINEST ENTERTAINMENT

This is the film PLAYBOY ran ten well-stacked pages on in their March issue!

"A sort of 'What's New Pussycat?' brought up to today's level! Filmed in the new style...slick cinema...bright wit...satiric barbs!" —Jacob Crair, N.Y. Magazine

"A zany erotobiography! The wackiest, sexiest film yet!" —PLAYBOY Magazine

"Long, well-earned bows to everyone involved...there is not a performance that does not ring true. It will be soon...it will be enjoyed...it will be remembered!" —Hollywood Reporter

"CAN Heironymus MERKIN ever Forget MERCY Humppe and find true happiness?"

Anthony Newley · Joan Collins · Milton Berle

"Can Heironymus Merkin ever forget Mercy Humppe and find true happiness?" co-starring Bruce Forsyth · Stubby Kaye · George Jessel · Pat Paxton

RICHARD HADDON and RICHARD NEWLEY · ANTHONY NEWLEY · HERBERT LOM · TONY NEWLEY

Directed Robert Lindsay · Executive Producer Harold Buchman · A Cinerama Release

STARTS Today PARK 149 FRONT ST. PHONE 962-7772 Restricted

TIMES 7.00 - 9.00

● OPENS THURSDAY ●

TAKE A TRIP INTO TERROR!

Through the MAGIC of

3D EYES OF HELL

Shocked! The Young! The Evil! The Sadist! Chaos! and Sex!

LAST TIMES TONIGHT ● "LOVE HATERS" and "CAUGHT IN THE ACT"

Restricted

BELLEVILLE DRIVE-IN A FAMOUS PLAYERS THEATRE

BOX OFFICE OPENS 7.30 - SHOW STARTS AT 8.00 P.M.

FOOD CITY

SMASHES

THE PRICE BARRIER EVERY SHOPPING DAY OF THE WEEK !

MONDAY THRU SATURDAY

EVERYDAY LOW PRICES

This week's MEATMEN PENNY-PINCHER

FRESH! CANADA GRADE "A"

CHICKEN QUARTERS

LEG PORTION

BREAST PORTION

lb. 39¢

RECONSTITUTED CUDNEY APPLE JUICE 48 OZ. TIN 29¢

FOOD CITY FANCY TOMATO JUICE 48 OZ. TIN 27¢

FOOD CITY FANCY APPLE SAUCE 2 14 OZ. TINS 35¢

SAUCE MANDARIN ORANGES 2 10 OZ. TINS 45¢

FOOD CITY CHOICE GREEN PEAS 2 14 OZ. TINS 33¢

TOMATOES FOOD CITY CHOICE 19 OZ. TIN 20¢

BBQ SMOTHERED LIBBY BEANS & PORK 2 14 OZ. TINS 45¢

SWIFTS BEEF STEW 1½ LB. TIN 51¢

CHOCOLATE HERSHEY INSTANT 10¢ OFF 2 LB. TIN 69¢

GREEN GIANT FANCY NIBLETS 12 OZ. TIN 21¢

IN TOMATO SAUCE HEINZ SPAGHETTI 14 OZ. TIN 18¢

PARAMOUNT SOCKEYE SALMON ½ LB. TIN 58¢

CAMPBELL TOMATO SOUP 2 10 OZ. TINS 25¢

CAMPBELL VEGETABLE SOUP 2 10 OZ. TINS 25¢

GINGERALE FOOD CITY PLUS DEPOSIT 30 OZ. BTLES 4 FOR 53¢

ASSORTED 10 OZ. TINS FOOD CITY SQFT DRINKS CASE OF 24 $1.67

SCOPE MOUTHWASH 12 OZ. BOTTLE 83¢

WAXED PAPER APPLICARE FOOD SAVER 100 FT. ROLL 33¢

PRICES EFFECTIVE MON. SEPT. 15 TO SATURDAY SEPT. 20th — WE RESERVE THE RIGHT TO LIMIT QUANTITIES

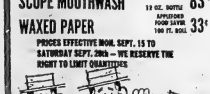

food city

Have you received this money saving booklet?

With coupon and a $5 purchase you can acquire

FREE

READY-FOR-FRAMING

FAMOUS Masters ON CANVAS

COUPON NUMBER 1 EFFECTIVE THIS WEEK

PLUS... Savings of up to 60% on decorator design hand finished frames

(for complete details - see booklet available at FOOD CITY)

FOOD CITY SALAD DRESSING 32 OZ. JAR 49¢

FOOD CITY PEANUT BUTTER 32 OZ. JAR 75¢

FOOD CITY CATSUP 2 11 OZ. BTLES 37¢

SWEET BICKS MIXED PICKLES 24 OZ. JAR 48¢

YOGURT SWEET HEART 6 FLAVOURS BUY-ONE-GET-ONE AT NO CHARGE 4 OZ. SIZE 15¢

HEART MIRACLE WHIP 32 OZ. JAR 59¢

CARNATION EVAPORATED MILK 2 TALL TINS 33¢

HEART MACARONI DINNERS 2 7¼ OZ. PKGS 33¢

ROBIN HOOD PASTRY FLOUR 7 LB. BAG 75¢

KEN 'L DOG MEAL 4 LB. BAG 75¢

JELL-O ASSORTED FLAVOURS 3¼ OZ. PKG. 10¢

HOSPITALITY SLICED WHITE BREAD 24 OZ. LOAF 21¢

FUDGY-O-BARS CHRISTIE 4 OZ. 3 FOR $1

VEGETABLES GREEN GIANT FROZEN 9 OZ. BEANS 10 OZ. CORN OR 10 OZ. PEAS IN BUTTER SAUCE 4 FOR $1

FOOD CITY LIQUID BLEACH 64 OZ. CONTAINER 36¢

COMET CLEANSER 2 SIZE 67¢

FRENCH FRIES FROZEN VALLEY FARM 9 OZ. PKG'S 3 FOR 33¢

FROZEN CUDNEY ORANGE JUICE 2 6 OZ. TINS 39¢

HADDOCK FROZEN COD in BATTER 14 OZ. PKG. 49¢

BIRDSEYE FROZEN MACARONI & CHEESE 4 9 OZ. PKGS. 69¢

GOLDEN RIPE BANANAS lb. 13¢

JUMBO CANTALOUPES PRODUCE OF U.S.A. 4 FOR 99¢

VALENCIA ORANGES PROD. OF UNION OF S. AFRICA DOZEN 59¢

BRAVO CANNED BEANS 2 19 OZ. TINS 43¢ MACARONI & SPAGHETTI PRIMO ASSORTED VARIETIES 2 LB. BAG 38¢

OPEN MONDAY THRU SATURDAY UNTIL 10 P.M.

DUNDAS ST.

BELLEVILLE

RIGHT NEXT TO TOWERS

Travel Questions, Answers

BY THE ONTARIO MOTOR LEAGUE

QUESTION: Could you tell me through your interesting column if there is a booklet listing factory and plant tours in the United States, and if so where one can be obtained?

ANSWER: Write to Guide Book of Plant Tours, P.O. Box 8838, Washington, D.C. This guide book which lists free plant tours for many of the country's top industrial firms may be had by sending $1 to the above address.

Some of the things visitors can see at the firms include skilled craftsmen fashioning molten glass into beautiful objects, sugar refining and toy manufacturing. Visitors can also sip cool champagne after seeing how it is made.

QUESTION: We are going to Rochester shortly and would like to visit the Kodak Co. Is this possible, and if so, when do they allow visitors?

ANSWER: Eastman Kodak Co. camera works plant, 400 Plymouth Ave., N., still and motion cameras and projectors, Monday through Friday 9.30 a.m. and 1.30 p.m. Hawk-Eye Works Plant, 20 Ave. E., photographic lenses, filters, and optical mechanical products, Monday through Friday 10 a.m. and 2 p.m.

QUESTION: I read your interesting travel column in the Intelligencer and wondered if you could give me some advice on the Trans-Canada Highway. Where can I obtain a map of this highway? Are there service stations and restaurants en route, and what are the conditions of the roads?

ANSWER: Maps of the Trans-Canada Highway are obtainable at the OML office or the Chamber of Commerce. These maps are free. The high way itself is good except for the odd strip which is under repair or improved. As to service stations and restaurants, there are not too many, but enough to keep a traveller from worrying and to supply service if needed. This is a well-travelled route of vast and varied scenery, and is considered the world's longest national highway — from Victoria, British Columbia, to St. John's Newfoundland — a 5,000 mile wonder.

• • •

The frustration of not being quite sure where he is or where he will end up still is the number one plight of motorists driving U.S. highways.

This was the consensus of a recently completed American Automobile Association membership survey being analyzed at AAA national headquarters.

As in other years, a clear majority in the nation-wide poll listed "confusing or inadequate direction signs" as annoying them most when travelling by automobile.

Sixty - five percent of those surveyed repeated pleas for better techniques to be used in the designing and placing of signs, signals and markings.

Unclean restrooms, long in the runner - up position in the complaints category of AAA surveys, again finished second as 53 per cent expressed distaste at the maintenance of many of the roadside conveniences they have used.

Two other major highway annoyances include traffic congestion in urban areas, cited by 36 per cent of the respondents, and large trucks and buses, pinpointed by 31 per cent of the highway travelers surveyed.

Foxboro

FOXBORO — Miss Darlene Armstrong, Belleville and Miss Cindy Reid, Ivanhoe returned to their homes on Monday after holidaying at the Chappelle home.

Mr. and Mrs. Alex Watt, Athens were holidaying guests of Mr. Herb and Tina Watt.

Mr. and Mrs. Bruce Christopher of London were guests of her parents, Mr. and Mrs. Manse Donaldson.

Mr and Mrs. Fred Prindle are holidaying in New Brunswick with their daughter, Mr. and Mrs. Shipfield and family.

Mr. and Mrs. Milton Watson and family, Peterborough were weekend guests of her mother, Mrs. Harold Stewart.

Miss Tina Watt opened her home on Wednesday for the September meeting of St. Andrew's Guild and WMS.

ANNOUNCING JUBILATION OF GOLDEN DIVIDEND DAYS

CASH AWARDS! FOR THOUSANDS OF DOMINION SHOPPERS! $1....$50....$500! ....AND THAT'S NOT ALL!

CAR AWARDS! SHARE IN THIS GOLDEN OPPORTUNITY. YOU COULD BE AWARDED ONE OF FIVE AIR-CONDITIONED AMBASSADORS!

THIS WEEK'S BEST MEAT BUYS

CANADA'S FINEST GOVERNMENT INSPECTED RED OR BLUE BRAND BEEF

TENDER — EASY TO CARVE COUNTRY STYLE **BLADE ROAST** LB **59¢**

SUPER DIVIDEND — BETTY CROCKER - WHITE - SOUR CREAM - CHOCOLATE **CAKE MIXES** 3 19-oz. $1.00

SUPER DIVIDEND — IN TOMATO SAUCE — HEINZ **SPAGHETTI** 3 28-oz. 79¢

SUPER DIVIDEND — 6 VARIETIES — IMPORTED PEAK FREAN **BISCUITS** 3 8-oz. 89¢

SUPER DIVIDEND — DOMINION — FANCY **Tomato Juice** 48-oz. tin 29¢

SMALL AND MEATY - PORK SIDE **SPARE RIBS** lb. 79¢

SHIRRIFF'S **Potato Chips** 11-oz. bag 69¢

POWDERED **DRIVE DETERGENT** Giant Pkg. $1.05

DOMINION'S OWN **Coco Mallos** 21-oz. pkg. 69¢

MEATY AND TENDER - SHORT **RIB** COUNTRY STYLE **ROAST** LB **59¢**

DEVON - RINDLESS - By-the-Piece **BACON** lb. 79¢

KELLOGG'S — SPECIAL **"K" CEREAL** 15-oz. pkg. 65¢

12¢ OFF — THE TEA **TEA BAGS** Pkg. 60's 77¢

DOMINO **MIXED NUTS** 16-oz. tin $1.09

ESSEX - TASTY BEEF AND PORK **SAUSAGE** lb. 59¢

SWING **ORANGE CRYSTALS** 5 3¼-oz. pkg. $1.00

STRAINED AND JUNIOR **Gerber Meats** 2 3½-oz. 59¢

MOUNTAIN VIEW — CHOICE **TOMATOES** 3 28-oz. 89¢

ECONOMICAL - DELICIOUS CHUCK **STEAKS** lb. 79¢

MAPLE LEAF **WIENERS** 1-lb. pkg. 59¢

ALL COLORS **Delsey Tissue** COMPARE 2 roll pkg. 32¢

LOOK **ROASTING FILM** 150" Roll 69¢

WOMAN'S BAKERY **METROPOLITANS** 3 for 25¢

IDEAL FOR MEAT LOAF **Ground Chuck** lb. 79¢

MAPLE LEAF - SLICED **COOKED HAM** 6-oz. 69¢

TOILET BOWL CLEANER **SANI-FLUSH** 34-oz. tin 49¢

DOMINO — BLANCHED **PEANUTS** 16-oz. tins 79¢

AERO WAX **LIQUID WAX** 50-oz. tin $1.19

TASTY MAPLE LEAF - PIECE **BOLOGNA** lb. 43¢

COORSH - DELICIOUS - POUCHES **CORNED BEEF** 4 2-oz. $1.00

8¢ OFF **JAVEX** 61-oz. Container ..... 43¢

24¢ OFF — NESCAFE **INSTANT COFFEE** 10-oz. $1.59

POPULAR BRANDS - KING SIZE **CIGARETTES** COMPARE carton 200's $4.49

our promise is good as gold.

Dominion customers deserve more quality, service and value. That's the promise our shoppers have been proving for the past fifty years. We're not going to celebrate the past. No! Starting today, Dominion's going to have "A Jubilation" to re-dedicate our promise for the next fifty—and they're the years that count! We extend to you our warm invitation to share with thousands of satisfied Dominion shoppers in an unprecedented "Jubilation of Golden Dividends." Dominion lays it on the line with "Super-Dividend Values" and loads of "Regular Low Price Jubilation Specials." Collect "Dominion Golden Dividend" coins, awarded free at the check-out counter each time you shop. They're itty bitty golden coloured paper discs, and they've got promise...

$50 Cash Dividend
Save each and every "Dominion Golden Dividend" coin you're awarded. Inside each, there is a year printed, one year for each of the fifty that Dominion's kept its promise to you, the shopper. Collect any four years in a row, 1919 through 1942 inclusive, and Dominion will award you Fifty Dollars cash! Just see the simple details at your Dominion Store. And here's more...

$500 Cash Dividend
Get four consecutive years in a row, 1943 through 1969 inclusive, and Dominion will award you Five Hundred Dollars in cash! Truly a Golden Dividend! Wait! That's not all...

One Dollar Bonus Cash Dividend
Thousands of Dominion shoppers will receive $1.00 bonus cash dividend coins. Here's all you do: tear it open (from top as shown) and see what's printed inside! You win $1.00 bonus cash dividend on the spot, whenever you collect these special bonus coins. And—if a bonus dividend coin you don't find, there's bigger cash dividends in store for you! Hang on to those free itty bitty golden coloured paper discs...

Air-Conditioned Ambassador Automobile Awards
Even if you don't collect any four years in a row—hang on to those "Dominion Golden Dividend" coins right to the end of Dominion's "Golden Dividend Days" Jubilation! You'll still be eligible for one of five beautiful 1970 air-conditioned Ambassador automobiles! Check the details and follow the simple instructions—at your neighbourhood Dominion supermeatmarket, right now.

What do you do when you reach 50?
Dominion goes on about the serious business of providing shoppers with an ever-widening variety of top quality produce and products, at prices that promise best value. We'll continue to explore and develop ideas that will speed the distribution of groceries to ensure the freshness even of packaged goods. We'll find newer and more efficient ways of doing those things that modern shoppers want. More quality, service, value and facilities for the next fifty years. Only Dominion promises you, the shopper, so much! Only Dominion will deliver the big promise. Prove our promise to yourself, today.

SUPER DIVIDEND
9 FLAVORS — SHIRRIFF'S
JELLY POWDERS
3-oz. pkg. **9¢**

SUPER DIVIDEND
YORK — PICKLES
BREAD & BUTTER
16-oz. jar **29¢**

SUPER DIVIDEND
E. D. SMITH'S
KETCHUP
3 20-oz. bottle **$1.00**

SUPER DIVIDEND
KLEENEX
Paper Towels
2 roll pkg. **49¢**

GARDEN FRESH PRODUCE!
CALIFORNIA GROWN No. 1
Cantaloupes
Large Size
2 FOR **69¢**

RICHMELLO — 100% WHOLE
WHOLE WHEAT BREAD
24-oz. Loaf **23¢**

HIGH LINER — FROZEN OCEAN
PERCH FILLETS
16-oz. pkg. **43¢**

KREAMY SLICED
WHITE BREAD
COMPARE
24-oz. loaf **19¢**

CAMPBELL'S
Tomato Soup
10-oz. **11¢**

CANADA No. 1 LARGE COOKING
ONIONS
5 lb. bag **49¢**

RICHMELLO
DINNER ROLLS
12's **27¢**

HIGHLINER
HADDOCK IN BATTER
14-oz. **63¢**

BRAESIDE — CANADIAN 1ST GRADE
BUTTER
COMPARE
1-lb. print **67¢**

DOMINO — CHOICE
Assorted Peas
5 14-oz. **89¢**

CANADA No 1 - ONTARIO GROWN — WAXED
TURNIPS
LB **10¢**

RICHMELLO — PLAIN - SUGARED - CINNAMON
DONETTES
2 pkgs. 24's **69¢**

DOMINO — HASH BROWN - FROZEN
POTATOES
3 2-lb. **$1.00**

POPULAR BRANDS - REG. SIZE
CIGARETTES
COMPARE
Carton 200's **$4.39**

ALL COLORS — SYMPHONY
Facial Tissue
COMPARE
BOX 400's **29¢**

BRAESIDE GRADE "A" SMALL
EGGS
DOZ **29¢**

RICHMELLO — PEACH OR
APPLE PIES
24-oz. **39¢**

DOMINO — FANCY - REGULAR CUT
GREEN BEANS
5 10-oz. **99¢**

DOMINO — FANCY MIXED
VEGETABLES
2 LB **49¢**

GUARANTEED 1000 HOURS — DOMINION
LIGHT BULBS
25 - 40 - 60 - 100 WATT
2 bulb pack **55¢**

FEMININE
MODESS NAPKINS
Box 12's **50¢**

OPEN THURSDAY AND FRIDAY NIGHT 'TIL 9.00 P.M.
— BELLEVILLE SHOPPING PLAZA ONLY —

VALUES EFFECTIVE TO CLOSING SATURDAY, SEPTEMBER 20th
25 Victoria Avenue and Shopping Plaza

DOMINION
the large economy size supermeatmarket

THE PICK OF Punch

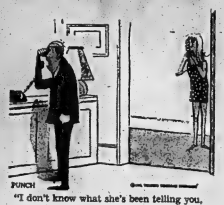

PUNCH

"I don't know what she's been telling you, young man, but this is not the butler speaking!"

Russian Wheat Deal Would Lift Prairie Economy

OTTAWA (CP) — Officials are still hoping Russia will buy a huge quantity of Canadian wheat outstanding under a three-year sales agreement signed by Russia and Canada in mid-1966.

Final implementation of the deal would give a much-needed shot in the arm to the western Canada farm economy, hard hit by price cutting and shrinking sales in the world wheat market.

Trade department sources are guarded in their comments about the deal, which at the time of signing was billed as the largest international wheat transaction in history, estimated to be worth $800,000,000.

Despite the fact that more than three years have gone by since the agreement was concluded in Moscow June 18, 1966, they insist there is hope the Soviet Union will take the remaining 135,000,000 bushels it signed for.

This amount represents 40 per cent of the 336,000,000 bushels the Soviets agreed to purchase in the three crop years beginning Aug. 1, 1966.

One official said the Canadian wheat board is communicating with the Soviet grain-purchasing agency, Exportkhleb, to arrange further discussions.

As to whether at some point Russia will be judged by Canada to have defaulted on its commitments if an agreement is not reached, the trade department source said such a judgment would have to be made by the wheat board.

It was up to the responsible Canadian and Soviet government agencies to work the matter out.

LOS ANGELES (AP) — The Times says the Soviet Union has defaulted on a large wheat agreement with Canada that could cost Canada up to $300,000,000 in wheat sales.

The Times' Moscow correspondent, Richard Reston, writes that Canadian and Soviet officials met last in December, aside from a long-distance meeting early this summer, and don't plan another meeting until later in the year.

Neither nation is offeceding default. The troubles are couched in diplomatic language about continuing talks and the recognition by both sides of existing financial obligations.

The Times says informed sources attributed the default on three good agricultural years which have enabled Russia to export more wheat than it imports and sharp competing pressures for limited hard currency.

Conference Delegates Hope to Salvage Tattered International Grains Agreement

WASHINGTON (Reuters) — Senior officials from major world wheat-exporting countries will meet in London next month in an attempt to salvage the tattered International Grains Arrangement, officials said Tuesday.

Although plans call for a meeting in the week beginning Oct. 6, officials were unable to confirm Brussels reports that it is set to start Oct. 8.

Officials from Canada, the United States, Australia, Argentina, and the European Economic Community will take part. It is expected that proposals will be made for revamping the 14-month-old international wheat pact in an effort to restore it to a workable agreement on world wheat trading.

NATO Pact Detail Secret

OTTAWA (CP) — The shape of Canada's future commitment to the NATO alliance has been worked out but details of the plan are being kept secret.

An announcement is expected before the end of next week.

Officials said Tuesday only a few minor points remain to be settled before the plan—involving the reduction and restructuring of Canadian forces in Europe—achieves final form.

They refused to confirm or deny a Canadian Press report from Germany last week that Canadian forces on the continent would be chopped to 7,500 from the present 10,000 and that Canada's four nuclear strike squadrons would be disbanded.

Speculation has persisted for some time that Canada will get out of the nuclear attack role.

Prime Minister Trudeau announced in April that the government had decided to cut Canada's commitment in Europe by an unspecified amount.

Later, Defence Minister Leo Cadieux said the mechanized brigade group now in Europe would be replaced by an air-transportable combat group with helicopter support.

Proposed size of the combat group has never been disclosed. Some reports placed it as low as 2,000 men. The present mechanized brigade group has a strength of just under 6,000 men and holds a fixed position in the NATO front line in Germany.

Mr. Cadieux has said Canada will also maintain a separate air element in Europe, equipped initially with CF-104 Starfighters like those being flown by the Canadian NATO air division.

The changes were to take place over a three-year period.

Stewart Runs Gauntlet, Arms Sales Protested

TORONTO (CP) — Michael Stewart, British foreign secretary, Tuesday ran a gauntlet of shouting, sign-toting demonstrators, some not yet in their teens, protesting Britain's sale of arms to Nigeria.

Mr. Stewart was confronted as he arrived at a downtown hotel to address an Empire Club luncheon. A squad of uniformed police and detectives escorted him to a limousine as he left.

Seven demonstrators carrying large pictures of starving children followed him to City Hall where he paid a courtesy visit to a meeting of Metropolitan Toronto council. They were barred at the door, but startled council with a shout from outside as Mr. Stewart began his short speech.

Leader of the seven was Barry Fleming, 27, who said he was a staff member of the Oxford Committee for Famine Relief, but was protesting on behalf of Citizens Outraged by Starvation Tactics.

Arriving at the hotel earlier, Mr. Stewart tried briefly to talk to the demonstrators, criticizing them for bringing "children who are too young to understand what is involved."

They shouted as he entered the dining hall: "That's the issue, Mr. Stewart—children. Enjoy your lunch."

At the luncheon the foreign secretary was confronted by head-table guest Stanley Burke, who gave up his job as chief CBC newscaster to campaign for peace in Biafra. He appealed for pressure on Nigerian military leaders to "let the food go through."

Mr. Stewart was scheduled to end his three-day visit to Canada today, flying to New York to attend the United Nations general assembly.

Purge of Reformist Leaders Believed Subject of Meeting

PRAGUE (Reuters) — Premier Oldrich Cernik returned to Prague today after a hurried meeting with Soviet leaders, believed to have centred on a dispute within the Czechoslovak Communist party over a final purge of reformist leaders.

Cernik went to Moscow Tuesday for a 12-hour visit and talks with Soviet Premier Alexei Kosygin and party chief Leonid Brezhnev amid rumors of another postponement of the Communist central committee session at which conservatives will try to remove former party leader Alexander Dubcek and his strong liberal supporter, Josef Smrkovsky, from political life.

The meeting was originally scheduled for Sept. 4. Since then it has been reported the meeting would be Sept. 18 or 19.

But a dispute has arisen between hard-line conservatives and a more moderate group thought to be led by party First Secretary Gustav Husak. The latter group is believed to be worried about public reaction to a complete purge of the still highly popular Dubcek.

The 47-year-old Dubcek probably will lose his seat on the party's ruling presidium but the dispute apparently is over whether he should be ousted from the central committee or even from the ranks of the party as some ultra-conservatives have urged.

Homeless Totem Pole Wasn't Stolen After All

DARTMOUTH, N.S. (CP) — The final resting place of a totem pole given to the Canada Games still hasn't been decided, and for a time Monday it was feared the totem had been stolen.

The 20-foot totem was a gift to the Games, held here Aug. 16-24, from British Columbia. It had been on display in front of the Dartmouth Heritage Museum since the Games ended, but Monday morning it was missing.

Alderman Allen Stockall of Dartmouth, N.S., vice-president of the Games society, said he had no idea where the totem had been taken. Alderman Stockall earlier suggested that it be placed midway across a new bridge being constructed across the harbor between Halifax and Dartmouth.

Museum director Robert Frame said he hadn't been informed that the totem was to be moved.

But Police Chief Roger Smith cleared up the matter soon after he had been informed that the totem was missing. It had been taken to the city's public works department for safekeeping until a permanent resting place is chosen.

Olds announces the great new Escape Machines for 1970.

Totally new Cutlass Supreme.

Orders. Complaints. Another one of those days. Wouldn't it be nice to have an Escape Machine?

It happens to all of us. The need to escape the daily grind and unwind. Youngmobile to the rescue! Oldsmobile's luxurious new Cutlass Supreme will whisk you away from routine for as little as it takes to own a routine car. To power your getaway: an extraordinary 4-barrel, 350-cubic-inch Rocket V8 with Oldsmobile's exclusive positive action rotating valve system. To distinguish it: distinguished styling and an elegantly formal new roofline. Total luxury in a trim-size car. That's Olds Cutlass Supreme. That's youngmobile thinking 1970.

New Delta 88 Royale.

Another great Escape Machine.

Hurried. Harried. Always on the run. Wouldn't it be nice to have an Escape Machine?

When the time comes for you to make a break with routine and give fresh new ideas a whirl, we'll be ready for you. With a direct escape route to the big-car world, Delta 88 Royale. Built around a powerful 455-cubic-inch Rocket V8 and founded on an expansive 124-inch wheelbase, the Royale affords such standard luxuries as: A vinyl roof. And an elegant over-and-under grille. And, in case you're still wondering, it's only one of 29 great Escape Machines. Including everything from F-85 to grand luxury Ninety-Eight and Toronado.

Oldsmobile: Escape from the ordinary.

Certain items illustrated or described are optional at extra cost.

Every Oldsmobile has to make it before we mark it.

GM

SEE YOUR LOCAL AUTHORIZED OLDSMOBILE DEALER

AUTHORIZED OLDSMOBILE DEALER IN BELLEVILLE:

TRUDEAU MOTORS LIMITED

31-45 STATION STREET BELLEVILLE

9GR-5767

Classified Display Ads
Are An Investment

The Intelligencer

BELLEVILLE, ONTARIO, WEDNESDAY, SEPTEMBER 17, 1969

Intelligencer Advertising
Pays Big Dividends

Zwick's Island Festival

Fiddlers Make It Difficult for United Appeal Judges

By HARRY MULHALL
Staff Reporter

The city's first-known, fully-organized fiddlers contest played on the heart strings of hundreds of happy Bellevillians last night.

A succession of old time musicmakers set the shadows tapping around Zwick's Island as they reeled off more than two good old hours of jigs, waltzes, and breakdowns.

The event itself came with strings attached — to a priority community cause.

It was part of the 1969 United Appeal campaign which this week is gingering up the city scene with a series of showbiz like presentations as a prelude to its funds drive.

Curtain raisers continue through the week with a jamboree tonight, a beauty contest tomorrow, teenage events Friday and a down town square dance Saturday.

While the emphasis is on dash and gaiety, the program has a serious goal—as YMCA director Harry Fast told the fiddling fans at Zwick's.

It hopefully is aimed at getting as many people involved in the Appeal and the work of agencies relying on its support.

And involvement was a key element in last night's production that drew a nightime crowd around the Island bandshell and surrounding parkland.

Ostensibly it was a contest —to select a champion fiddler from among 19 challengers who arrived from various Eastern Ontario points.

As such a three-man panel of judges was on hand to select winners.

King of the fiddlers — and winner of a $100 cheque — was 28-year-old Dawren Gardwood of Perth.

Tina Ervine, a Belleville girl now living in Oshawa, came second to take a $50 cash prize while Lorne Wilson of Carleton Place won the $25 third place spot.

But the winning accomplishment of the event was the environment of the evening.

Both performers and fans were caught up in infectious joviality, swept along by the old-time rhythms and tunes.

Despite the long line - up of contestants rivalry was out, conviviality in.

And, symbolic of the contest's spirit, after the winners were announced, all the challengers returned onstage to climax the program by playing as a single unit.

The contestants were as varied as their repertoire.

For Patricia Lang, now living near Stirling, who comes from a family of musicians, it was her first performance on a public platform.

Then there were veterans like Herb Mullins, now a Bellevillian, but a fiddler whose public experience dates from depression days in the Ottawa Valley, when he believes he was the first musician to broadcast a country - music show.

Spontaneity was a key element in the program, emceed by Radio Station CJBQ broadcaster Dick Lovering.

It held up even during the lull while judges Garney Reid, Rollie Winstanley and Art Sweet conferred on selecting the winners.

Drummer Curley Hoskin dropped his drumsticks and did a lively step dance. Then his son, Darwin, hitched up his accordion and started in with some polkas. From the wings veteran banjo player Harold Pile of Norwood dashed out to join the impromptu presentations.

Even after the contest ended the music still rolled on as the players got together in the equivalent of an old-time fiddlers' jam session.

They were still playing when park attendants turned the lights out at 11 p.m.

Appeal publicity chairman J. K. Fleming said he believed the contest was the first of its kind ever held in Belleville.

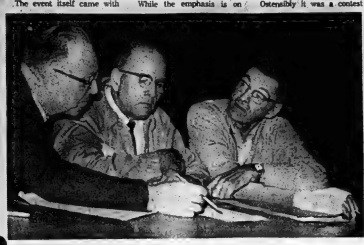

The Talent Testers

For these three men, last night's United Appeal fiddler's contest was sell-out event. As judges, Garney Reid, Art Sweet and Rollie Winstanley had to select three winners from lineup of musicmakers.

A Fiddling Finale

Fiddlers' contest comes to climax as contestants mass onstage for grand finale at Zwick's Island bandshell last night. Event, part of United Appeal week-long program of public presentations, drew hundreds to hear musicians from around Eastern Ontario.

The Trend Is Apparent

Farming in Future Will Be A Far Different Story

If present trends remain, food production and population in Canada will increase by 30 per cent by 1980 and Canadians will be spending 18 per cent of their dollar on food, compared to the present 20 per cent.

These are among the predictions of three federal economists who have projected current Canadian agriculture and trends into the future to find out what the industry might look like in another 11 years.

"It's rather risky to merely push these trends into the future without being able to take into account possible changes in a number of areas such as the world economy, research developments, changes in government programs and policies and in the international supply, demand and trade situation," says Dr. G. R. Furnell, Director General of CDA's Economics Branch and co-author of the prediction.

"Yet, by projecting current trends we can obtain some valuable impressions that may help the Canadian agricultural industry," says A. B. Andrawawas, another of the authors. The third economist who helped formulate the predictions is E. A. Stuhl.

Here's what some of their trend projections show:

- Canada's population and food production will increase by about 30 per cent.
- Canadians will be spending less of their dollar on food — about 18 per cent instead of the current 20 per cent. They'll be buying more convenience foods that require more packaging, processing and freezing. There will also be a shift to higher value foods such as meats, fruits and vegetables.
- Agriculture will decline in relative importance in the Canadian economy. In 1966, about 10 per cent of the population lived on farms; by 1980, this will drop to six per cent. In 1967, about five per cent of Canada's gross national product came from the agriculture industry; in 1980 this will be about three per cent. The agriculture labor force will decline from 550,000 (7.8 per cent) in 1967 to about 386,000 (four per cent).
- Physical volume of agriculture exports will increase about 40 per cent with oilseeds, fruit and vegetables, tobacco, feeder cattle, high quality dairy cattle and meat capturing a bigger share of Canada's export trade. Grain, grain products and dairy products will drop in relative importance.
- There will be about 315,000 farms and there will be a trend to bigger and more specialized operations. This trend towards specialization will also apply to regions in Canada as well as to individual farms.
- There will be about 30 per cent more feed grains grown and half of these feed grains will be corn and barley.
- The number of dairy cattle will decline, milk production per cow will increase and the dairy industry will concentrate close to the larger cities. Quebec will continue to develop as Canada's largest milk - producing area.
- Farmers will put about 61 per cent of their money into capital investment, (it's currently about 54 per cent); the average farm will have a capital investment of around $50,000, in real estate, machinery and livestock.
- The percentage of part-time farmers will continue to increase.
- The family farm will continue to be the dominant farm organization, but more things will be rented, including land, custom work and services such as spraying, dusting and fertilizing.
- The industry will need 52 per cent more beef cattle, 40 per cent more hogs, 69 per cent more poultry for meat, five per cent fewer laying hens and 17 per cent fewer milking cows.

By 1980, farmers will be using more complex machinery, purchasing a larger proportion of farm inputs from non-farm sources and in general be running a fairly complicated business organization.

These developments will require that farmers have a knowledge of financial analysis, law, programming and budgeting in addition to technical know-how.

Efforts have to be directed towards increasing the managerial abilities of farmers. Extension, education and training of farmers will receive increased attention, the economists say.

Computer analysis of farm business will be available to farmers and should enhance their managerial abilities.

Home and School Groups Re-Align on County Basis

Home and School Councils throughout Ontario have been re-organized to conform with the new boundaries of the county boards of education.

The councils are liaison groups between the Home and School Associations in each county and the Ontario Federation, with headquarters in Toronto.

Formerly, the council for the Quinte area included association representatives from Northumberland - Durham, Hastings and Prince Edward counties. Now, the Hastings council will represent only the associations of Hastings county.

Mrs. E. S. March of Belleville is president of the newly formed council.

Of Hastings county's 58 elementary schools, 21 have Home and School Associations. There are no associations in any of the eight secondary schools.

The retarded children's school has an active parents' group, responsible for starting the school some years ago. Although it co-operates closely with Home and School, it is not part of the province wide organization.

Council meetings are held on the third Tuesday of each month in the board room of the Hastings county board of education offices at 208 Bridge St., East. They are open to the public.

Bomb Scare At School

PICTON — Prince Edward Collegiate Institute was evacuated yesterday afternoon following an anonymous telephone call warning of a bomb in the school set to explode at 3 p.m.

The panic call was received in the school office at approximately 1.15 and principal E. Brown immediately called the Prince Edward County Board of Education. The Picton Fire Department was summoned to the school to stand by.

Evacuated from the school by a routine fire drill the 1,400 students were unaware of the real reason for leaving their classrooms until the incident was over.

Members of the Picton Police force and the Picton O.P.P. detachment were called to the school to investigate. A search of the building by police and the maintenance staff of the collegiate failed to reveal the bomb.

Fire Hall Construction Under Way

Amellasburg's volunteer fire department is ready to take emergency calls as soon as the building opens early in October. Work has begun in earnest on the site on the Rednersville Road.

Safety at Traffic Peak Worries H and S Executive

A safety hazard for school children in the east hill has become a concern of Hastings County Home and School Council executive.

Mrs. Bette Fort raised the matter at Tuesday night's meeting of the council at the board of education offices.

She said heavy traffic at the intersection of Herchimer and Victoria Avenues was a serious hazard to children attending the separate schools in the area, Harry J. Clarke and Moira secondary. She claimed the situation is particularly bad in the morning and at noon, when both streets are in heavy use by workers going to industrial plants.

"There is no crossing guard at the intersection, or even crosswalk lines painted on the road," she said. "A four-way stop has been under consideration for two years, but nothing has been done. Must we wait for a child to be killed before we get action?"

The council's executive decided to arrange a meeting with the police department's safety officer to discuss the problem.

Convention to Draw 500 Here

An attendance of 500 delegates and wives is expected at the 10th annual convention of the Association of Ontario Counties and Reeves scheduled to be held in Belleville next month.

Dates for the convention are Oct. 4 to Oct. 8 with sessions to be held at the Sun Valley Motor Inn.

Hastings county is the host municipality for the convention. County clerk treasurer administrator Carl E. Bateman is the immediate past president of the association.

The theme of the convention will be Where Are We Going?

Association officers and directors and members of the Hastings county convention committee will get together Saturday for a pre-convention meeting with registration to get under way on Sunday afternoon.

The keynote address Where Are We Going? will be delivered Monday by F. W. Hurst, vice-president and treasurer of Consumers Gas Co., Toronto.

Later program sessions will include discussions on where the province is going in regional government and whether the needs of rural municipalities are being met.

Tuesday the future of county administration will be discussed when Hon. Darcy McKeough, minister of municipal affairs will be in the "hear pit" to answer questions.

Wednesday, Oct. 8, will see discussions on where we are going in municipal education.

A separate program is being arranged for the wives of convention delegates.

WALTER ELLIOTT, DEPARTMENT MANAGERS AND SALES STAFF

Cordially Invite You to

OPEN HOUSE

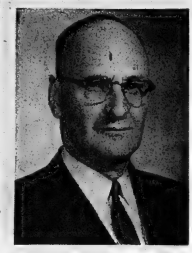

WALTER T. ELLIOTT, Pres.

Thurs., Fri., Sat.

Sept. 18th, 19th, 20th

9 a.m. to 10 p.m.

TO VIEW THE EXCITING

NEW 1970

SEE THE BEST 70's

• Pontiacs • Buicks • Tempest & Le Mans Acadian•

Free! DOOR PRIZES

Free! COFFEE AND COOKIES

Our Friendly Courteous Sales Representatives will be here to Greet You:

BRYCE PHILP Sales Manager	PAUL AINSWORTH Used Car Sales Manager	DOUG SIM Assistant Sales Manager
GERALD BRICKMAN	JOHN CONVEY	CARMEN FITCHETT
ART GOUGH	FRANCIS JEFFREY	DICK KUNTZE
HAROLD MEYERS	CLIFF McCOY	DENNIS PRING
BOB PRUDHOMME	JOHN RANDAL	GERRY WAY
VIC WILLIAMS	TED WILLIAMS	

See the Exciting New 1970

Fur Fashions

by WOODLEY FURS!

Modeled Daily

2 to 4 p.m.

7 to 9 p.m.

during "OPEN HOUSE"

ELLIOTT MOTORS

(BELLEVILLE) LTD.

366 North Front St. • Pontiac • Buick • G.M.C. Dial 962-4584

Certain items illustrated or described are optional at extra cost.

1970 Pontiac. This is the way it's going to be.

Bold. Confident. Classic.

For 1970, Pontiac has even outdone Pontiac. In 48 ways. And 28 of them are brand new additions to your Pontiac dealer's regular model lineup.

There are the new longer-wheelbase, luxury Pontiacs—Bonneville, Executive and Catalina.

There's a whole new team of "intermediate" Pontiacs—LeMans Sport, LeMans and Tempest—altogether 12 trim-size newcomers to the Pontiac family.

Then there are the Pontiacs whose names you know. Like 2+2, Parisienne, Laurentian, Strato-Chief and Safari.

And of course, there's GTO. So great that for 1970 it's been dubbed "The Humbler". And Grand Prix! Pontiac's ultimate Pontiac—elegantly refined.

And rounding out your Pontiac dealer's exciting lineup is the 1970 Acadian. Here's a smaller, low-price car that gives you a beautifully-styled basic coupe or sedan and lets you tailor it exactly to your personal taste from a long list of low-priced options.

We take the fun of driving seriously!

See your local authorized Pontiac Dealer

PA1700

AUTHORIZED PONTIAC DEALER IN BELLEVILLE:

ELLIOTT MOTORS (BELLEVILLE) LTD.

366 FRONT STREET NORTH, BELLEVILLE, ONT. PHONE 962-1584

Pocketbook Pains? Well, Friends, You Are Not Alone

NEW YORK (AP) — If you're suffering from inflation, you can take consolation in the fact that you're not suffering alone.

The statistician's way of describing the pain you've been feeling in your pocketbook is to say that the consumer price index increased 4.75 per cent in Canada between May, 1968, and May, 1969.

This is according to United Nations figures for all countries, starting from a base of 100 in 1963.

In the United States the increase in the consumer price index was 6.1 per cent in that period.

Now consider these one-year increases, from the same statistics: Brazil 22.9 per cent; Chile 35.7; South Vietnam 15.2; India 8.2.

In Brazil, the cost-of-living index in May stood at an astounding 865 and in Argentina 325, starting from 100 in 1963. In Britain it was 127, France 123, Canada 121.3, the U.S. 119.6.

The UN figures are quoted for comparison purposes. The official Canadian cost-of-living index is based on 1961 equalling 100, and in August this year it stood at 126.8, up 5.1 per cent from August, 1968.

Inflation and the economic problems it spawns have left half-finished buildings in Brazil, helped bring devaluation in France and led Japanese housewives to demand that the government do something about rising prices.

The language and the locales vary but the stories have a similar ring.

In Argentina, Antonio Giordano has not taken his wife to a movie and dinner since 1967 when his wages were frozen.

In England, only the top 25 per cent of executives are keeping up with rising prices which have sent the cost of tobacco up 12 per cent and the cost of ale up eight per cent in a year.

A Frenchman has been putting off buying new carpeting and adding a second bathroom to his home for two years. Next year, his wife will have to go back to work as a school teacher to help pay the family's bills.

In Brazil, sure that their currency would fail rapidly, builders started buildings whether or not they had the cash to finish them. They figured half a building was better than none.

A young Chilean said of his country's inflation: "It's as contagious as breathing, smoking and sin."

The shrinking value of currency has become a matter of increasing concern to world leaders and make its goods more competitive abroad.

Inflation has been blamed as a cause of violence and revolution. It has been blamed for sapping the government loyalty of civil servants who have seen their pay buy less and less. It has slashed the purchasing power of retired persons living on fixed incomes.

Inflation has caused deep concern in the U.S. for many months. Government figures put current U.S. inflation at about an annual rate of 6.4 per cent, despite attempts to control it. However, Federal Reserve Board Chairman William McChesney Martin in September told the Senate banking committee that he believes a levelling-off period may be at hand.

Finance Minister Benson in his June 3 budget speech said he assumed Canada's price increases this year would be "about the same as last year." That was 3.5 per cent.

Inflationary pressures were cited by Prime Minister Trudeau in announcing a 10 per-cent cut in the civil service.

France, which had a 5.3-per-cent rise in consumer prices last year, turned to devaluation to slow its inflationary trend and make its goods more competitive abroad.

Inflation recently appeared in West Germany; the cost of living is up 3.5 per cent in 1969 and a survey found West Germans more concerned about inflation than they were two years ago.

Japan, Asia's most industrialized country, has seen rising prosperity bring rising prices. Japanese housewives have organized to demand stronger government action in the wake of recent price increases. The women complain that the price of rice has gone up 40 per cent since 1965 and beef prices are up 57.7 per cent.

Inflation that would destroy a sophisticated economy is sustained in less-developed countries because many peasants and laborers are outside the money economy, generally bartering goods instead of using money. The rich stay ahead of rising prices through investments in stocks and real estate.

The United States has helped keep inflation in South Vietnam in manageable proportions by helping the country import goods it needs with hard currency. Recent limitations on that aid have led to higher prices for food and luxury goods. A one-bedroom apartment in Saigon now rents for about $600 a month.

Inflation rates of 20 per cent are considered progress in Brazil, where constant price increases are commonplace.

"Whenever there's a salary increase there is an even higher increase in prices," said the father of one family in Rio de Janeiro.

Whether or not some inflation is desirable is a matter of debate among economists.

"Inflation is a means of redistributing wealth," says one international economist. Expended business activity under inflation gives the ghetto resident his first job, but is also angers the middle-class worker whose salary rises slowly compared with prices, he said.

Since the dollar is the basic currency of world trade, inflation in the United States causes an increase in the world currency base which tends to be inflationary elsewhere, says Martin Gainsbrugh of the National Industrial Conference Board.

And high profits produced by inflation lead to heavy U.S. investments abroad where extra demand for plant and equipment creates inflationary pressures.

"Worldwide problems are created when the U.S. economy does not work properly, said Richard W. Everett of Chase Manhattan Bank. Among the problems are upsets in the international monetary system" and spreading high interest rates to slow inflation.

"Inflation is simply not an acceptable condition for a nation that occupies a dominant economic position in an increasingly interdependent world," Everett said.

THE LITTLE WOMAN

"Everything's higher, lady. Look at skirts."

Centennial Year

Manitoba Busily Prepares For Big Convention Flood

WINNIPEG (CP) — Manitoba's centennial year, 1970, may be the province's biggest ever for convention visitors.

Norm E. Coston, executive director of the Manitoba Travel and Convention Association's convention bureau, said the centennial year is helping to attract more conventions to Winnipeg than might normally be expected.

Mr. Coston said that to the end of August the bureau had compiled a list of 39 national, nine regional and 13 international conventions to be held in Winnipeg next year, compared with 29 national, 11 regional, 19 international and 42 provincial conventions in 1968.

His 1970 list included four provincial conventions but he said many provincial events are not reported through the bureau too far in advance.

"The convention business is big business," Mr. Coston said. "It's not just a matter of bringing people into town. Figures prove that the convention delegate spends more money in a town than the tourist does and we want to attract more and more of these convention delegates."

Mr. Coston noted a survey by the International Association of Convention Bureaus on spending habits of more than 1,000,000 delegates attending 734 conventions in 43 member cities.

The survey concluded the average delegate spends $34.27 a day during his average 3.93 day stay.

The survey provided a breakdown of spending, noting major expenses for hotels, restaurants, retail stores, automobile service and entertainment.

By this measure, delegates spent more than $4,800,000 in 1968, and on the same basis, convention business in 1970 should amount to well over $5,000,000.

Two major sporting events scheduled for next year will attract visitors to Manitoba.

Hotel bookings already are heavy for the periods of the Canadian curling championship, Feb. 27 to March 7, and the world hockey championship, March 21 to 30, Mr. Coston said.

But there is another benefit for the province besides the monetary value of a convention.

"The delegate who is impressed with the facilities and service of a community during a convention, becomes a prime prospect for the future, either as a visitor, or a business venture," Mr. Coston said.

Tweed

TWEED — The department of lands and forests has opened a five man department in Strathroy, Ont., to serve Middlesex and Lambton counties. Strathroy is 22 miles west of London.

Mrs. Catherine Miller of Napanee is spending a few weeks with her sister, Mrs. Edward Morley of Northbrook.

Mr. Ellery Thompson of Northbrook has recently disposed of his telephone system to the Bell Telephone Company.

Mr. and Mrs. Guy Watkins of Ardoch spent a few days in Russell, N.Y. visiting his brother Stanley before his departure for Florida where he will reside permanently.

Rev. and Mrs. John Lombard and son of Plevna are away on their vacation for the month of September. In his absence from the pulpits of Holy Trinity the services are being taken over by Captain Coleman, who is holidaying at his cottage at Rock Lake, and Mr. William Ransom of the Church Army at Cloyne.

Mr. and Mrs. Ed Sherris and family of Napanee and Mr. and Mrs. William Bell also of Napanee visited recently with Mr. and Mrs. James Forbes at Arlindale.

A stag party was held recently in Ompah for Roger Dunham.

"My husband doesn't make a great deal of money, so economy is important to us. To help stay within my tight budget, I shop at Towers Drug Department".

"I refuse to cut corners on the quality of drug items that help my family stay well. We get our health and beauty aids at Towers, as well as prescriptions, because we like their prices and have confidence in the people who serve us."

Lower prices on quality goods has always been a Towers policy. Towers Drug Department reflects this policy in all the drug items your family uses. From cosmetics to prescriptions, you'll be pleased with the prices at Towers Drug Department.

Towers is a member of the Blue Cross, Green Shield and Co-op Medical Services Prescription Plans. Visit the one near you soon, and see for yourself.

TOWERS
DRUG DEPARTMENT
Operated by Kent Drugs Ltd.

THIS WEEK'S SPECIALS!

Super Size Toothpaste!
COLGATE
New Colgate with Carbital for whiter teeth!
Towers
'Save More' Price .... 89c ea

14-Oz. Mouthwash
LISTERINE
Kills germs on contact ... a refreshing taste!
Towers
'Save More' Price .... 83c ea

Family Pack Special!
PARAMETTES
1 - 8-oz. bottle of syrup, 2 - 50 tablet bottles!
Towers
'Save More' Price .... 3.97 pack

7-Oz. Deodorant
RIGHT GUARD
Effective deodorant - keeps you dry all day!
Towers
'Save More' Price .... 93c ea

AT ALL TOWERS FAMILY DISCOUNT DEPARTMENT STORES

DEPENDABILITY
MAKES THE GREAT
MAYTAG Washer and Matching Dryer
Your Best Buy!

Maytag Automatic Washer. 2 speeds for all-fabric washing. Automatic fabric softener dispenser. Power-Fin Agitator for washing action that's gentle, thorough. Special soak cycle makes really dirty clothes a cinch to get clean.

Maytag Electronic Control Dryer. Fast dry clothes in gentle, low temperatures while electronic sensors constantly "feel" moisture in clothes. Shuts off when clothes are dried just right. One setting — no guessing for time and temp. Permanent press setting removes wrinkles.

YOUR CHOICE OF COLOR AT NO EXTRA COST

See Them Today AT
The John Lewis Co. LTD. — EST. 1849
"YOUR AUTHORIZED MAYTAG DEALER"
265 FRONT STREET
DIAL 968-5525

READ and USE CLASSIFIEDS

REAL ESTATE FOR SALE

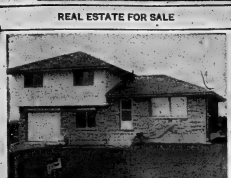

IMMEDIATE POSSESSION

You can be sure the owner regrets leaving this newer 3 bedroom split level home, located just north of Belleville. You will be sold the instant you see the family room on ground level. Make your appointment to inspect tonight.

VALUE WITH COMFORT

Enjoy family life to the fullest in this immaculate, 2 storey 3 bedroom brick home in a fine East Hill location. All rooms including separate dining room are bright and spacious. Hot water oil heating. Garage. Reasonably priced at $23,500.

SMALLER HOMES

Looking for a 2 bedroom bungalow? We offer you a choice of three in different sections of the city. Priced from $13,900. to $17,900. For further information call

968-5757

J. E.
McKINNEY
LTD.
REALTOR

MAKE US AN OFFER

On this 3 bedroom home located in West Park Village and move in to a quiet neighborhood where all services are buried. You'll love the step-saver kitchen, the ceramic tiled bathroom floor and large recreation room in the basement. The 6¼% mortgage carries for $128.00 monthly including taxes.

IMMEDIATE POSSESSION

Lovely angelstone, split-level with 1½ bathrooms — separate dining room, fireplace and 2 car garage. Full Price $24,900.

CLOSE TO DOWNTOWN

and handy to schools, older 2 storey home with 2 bedrooms, new forced air furnace and spacious kitchen, large living room and dining room. This home is priced to sell at $13,900.

$1,500 DOWN

will carry for $133.00 monthly including taxes — 2 bedroom bungalow on East side — Full price only $10,500.

CHOOSE YOUR NEW HOME

in beautiful "Bay-Lea" Subdivision overlooking the Bay.4 new homes under construction and choice lots available for your home. Custom built by Charles W. Lambert Construction Limited —Exclusive Agents, Gerald Joyce Realty Limited.

JOYCE
GERALD JOYCE REALTY LTD REALTOR

962-5326
374 FRONT STREET
Open Evenings Till 9 p.m.

W. FRANK
REAL ESTATE LTD.
REALTOR

150 acre farm north of Belleville. Excellent fences. Large barn, spring, 40 acres bush, remainder pasture. $9,500.

1½ storey stone house, 9 rooms, 1½ baths. Large open hall, spring, well. This is a really beautiful farm situated on a hill overlooking 150 acres of rolling land between Tweed and Stirling. Concealed among the maples. $42,500.

5 or 10 acres near Warkworth: Extra good creek. Some bush, some good pine, maple and oak. Good building sites. Road open year round. $2,500. for 5 acres.

150 acres rolling land west of Roblin. Lots of wood and good creek. $9,500.

8 unit Motel near Napanee with 5 room attached living quarters. 6 units have showers, 2 have 4 pce. baths. All units fully furnished. Real going concern. Owner retiring. $52,000. Terms.

W. FRANK REAL ESTATE LTD.
133 DUNDAS STREET EAST
BELLEVILLE, ONT.
962-9248 — Direct Toronto Line — 364-3931

ELECTRICALLY HEATED, 3 BEDroom brick bungalow, all modern conveniences, with large lot or small acreage, seven miles to Belleville. 965-7264 Trenton. 818-16-39

MEDIUM SIZED HOUSE BETWEEN Belleville and Trenton. Large kitchen, living room with dining area, 4 bedrooms, bath, garage. Good water supply. Apply Box 37, The Intelligencer. 818-tf

REAL ESTATE FOR SALE

ROLLINS CONSTRUCTION LIMITED

FOREST HILL
RANCH SPLIT

a most attractive 3 bedroom home with built in stove and oven. Has L-shape living dining room, large kitchen & bathroom with long vanity. Basement already divided for future rec room and family room. Attached garage. Lot 100' x 200'. Mortgage at 9%.

PONTON PARK
1800 SQUARE FEET
BUNGALOW

now under construction on a huge lot with southern exposure. Living room, dining room family room with fireplace, attached garage. Only one left to build. Act now and choose design here to insure the maximum lasting executive.

ROLLINS
CONSTRUCTION
SALES OFFICE — 968-5886
11 VICTORIA AVE.
Lakeland Gas Available
In All Homes
818-tf

GORDON
WOODS
REALTOR
180 FRONT ST.
Member Of The Belleville
Real Estate Board

WOULD YOU
LIKE TO BUILD
A HOME
IN THE COUNTRY?

We have several choice locations. We are agents for most of the area's best contractors. We can arrange financing and we have plans and models to show you.

$14,500

Good two bedroom bungalow with a full basement. Modern kitchen cabinets. Well in well treed-in and fenced lot.

QUEEN ST.

3 bedrooms — two baths. Full operate dining room and den. Finished family room. A real home for the larger family.

OFFICE: 968-6471
OPEN EVENINGS TILL 9 P.M.
IF NO ANSWER CALL —
ROSS FORMAN 968-9881
PHIL RAY 968-7249
GORDON DETLOR 962-5178
GORDON WOODS 968-8671

H. Morrison
REAL ESTATE BROKER
302 PINNACLE STREET
962-8695

FALL IN LOVE
ALL OVER AGAIN

That's what will happen when you see this beautiful 3 bedroom home with panelled hardwood floors, large modern kitchen, large living-dining area and den. Close to schools, shopping area and U.I.C. Call tonight.

FASCINATING

is the only way to describe this 3 bedroom bungalow in the Bayside area of the West end. Low taxes and mortgage. We have good terms arranged, with low down payment, and even will hold 2nd mortgage if necessary.

POPULAR "MAYFAIR"

An almost new 3 bedroom split level in immaculate condition with many extras. Attached wood to be appreciated.

ON DUTY — EARL FAWCETT

CALL MORRISON'S
WHERE SERVICE IS OUR SYMBOL

NOTICE

FAST
ECONOMICAL
CONVENIENT

TAXI
SERVICE

Give us a ring at any hour of the day or night. Call 968-6445-6. For prompt, courteous taxi service anywhere in Ontario.

CHECKER RADIO TAXI
130 FRONT STREET
968-6444 — 968-6445 — 968-6446
Belleville, Ontario
Jab-tf

REAL ESTATE FOR SALE

FRASER & O'NEIL LIMITED REALTOR

962-3418

180 North Front Street

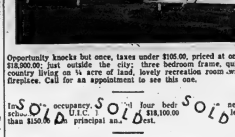

Opportunity knocks but once, taxes under $105.00, priced at only $18,900.00; just outside the city; three bedroom frame, quiet country living on ¼ acre of land, lovely recreation room with fireplace. Call for an appointment to see this one.

In Sold occupancy Sold four bed- Sold near school U.I.C. $18,100.00 than $150.00 principal an- Sold.

COMMERCIAL PROPERTIES FOR SALE — North Front St., Pinnacle St., Bleecker Ave., Dundas St. W. Call for further information on these valuable properties.

Lots — Several locations — Foxboro, Huntingdon Hills, Highway 14, Moira River. Buy now for spring building.

Numerous other three and four bedroom homes for sale, in Belleville and surrounding area. Call or drop into our office for information on available properties.

GERALDINE LOGAN ..... 393-5661 DAVE LEWIS 962-1019
FRED NELLES ..... 967-1756 DOREEN RUDD 962-7190
AL DURAND ..... 962-3628 HUGH P. O'NEIL 962-3418

MEMBERS OF M.L.S.

A.E. LePAGE
LIMITED REALTOR

NEW LISTING

Income property — East Hill, includes 3 units, only $3,000.00 downpayment. Excellent terms arranged. For further information contact RITA STUBBERT at 962-9154 or 968-7359.

Large older brick home just off Bridge Street. 5 bedrooms upstairs, downstairs 4 rooms including modern kitchen, 3 piece bath on each floor. Call JEAN RILEY at 962-9154 or 962-4274.

HOME WITH AN INCOME

Only $13,900.00 buys a two bedroom bungalow on the West Hill with a bachelor apartment at the rear that rents for $75.00 monthly. There's a large attic room also that could be used as a third bedroom for the owner. Look at this one now. Call MARG COOKE at 962-9154.

POTENTIAL FOR COTTAGE SITES

184 Acres — 5th Con. of Elzevir Twp. 1½ miles of river frontage. 2 never failing springs, small frame home and barn. Taxes only $76.75. Full price $22,000.00. Call RALPH SILLS 962-9154 or 477-2847.

LOOK — PRICE REDUCED

$19,900.00 full price for 3 bedroom brick bungalow. Finished rec room, separate garage. For details contact CHAS. COOKE 962-9154.

DUAL PURPOSE

Kiddies small? Enjoy 2 large main floor rooms. Upstairs rents at $15.00 per week. Later take over upstairs for extra bedroom requirements. Close to public and separate schools. Call CHAS. COOKE at 962-9154.

JUST REDUCED !

Settle down for winter in this 3 bedroom beauty. Toast your toes by the fireplace and watch the snowflakes through your picture window. There's lots more, so phone JOHN PEACE at 962-9154 for details.

962-9154

330 FRONT STREET
Open Evenings Till 9 p.m.
"Growth Through Service Since 1913"

NEW 3 BEDROOM
BRICK BUNGALOW
New Sub-Division in Stirling
One CMHC Mortgage 8¾%
Carries $163.00 P.I.T.
Phone
BELLEVILLE 968-7143
STIRLING 395-2125
818-tf

ONLY $13,000
FOR 3 BEDROOM HOME
HUMEWOOD AVE.
Single Mortgage .
GRANT REALTOR
962-513 6
818-3t

RUGGED BRICK THREE BEDROOM bungalow, choice location, double carport, building for trailer, best sale. 962-2126. 818-tf

REAL ESTATE FOR SALE

MANN MARTEL
CANADA'S LARGEST
REALTOR
487 Dundas Street, West,
Belleville, Ontario
962-9104

SPRINGBROOK
16 Acres Highway 14
$4,500 — 20 miles to Belleville, partially wooded. 1300 ft. highway frontage, make a good area for a country home. Terms. Peter Bergsma, 962-9104.

KALADAR
5 Room Bungalow $4,000
Located on a 2 acre lot with frontage on No. 2 Highway. Home has 4 bedrooms, living room, fire kitchen. Fully insulated and in good repair. Ideal for a small family. Also suitable for hunting camp. Gordon Chalmers, 962-9104.

STOCO
100 Acre Farm $15,000
Has a 6 room, two storey brick home, 2 barns, creek, part workable, wooded and pasture. Large barn for beef, 3000 bushel steel granary and other outbuildings. School bus at the door. Owner will consider all offers. Peter Bergsma, 962-9104.

CHERRY VALLEY
10 Rooms
Only $3,000 Down
$6,500 — Attractive frame home, all large rooms, 2 pc. bath, large sunporch, nicely landscaped lot. Lovely home for large family or could be used as a rest home. Kenneth Smith, 962-9104.

BELLEVILLE
4 Bdrm. $16,500
Attractive 2 storey home located on quiet street. Modern kitchen with dining area, family room, fully insulated living room, modern kitchen, 4 bedrooms. Full basement. F/A oil furnace, paved drive. Living room rug, rubberex, new drapes and stove included. Albena Penn, 962-9104.

BELLEVILLE
3 Bdrm. Brick $25,500
A 7 yr. old attractive red brick bungalow. Large living room, dining room with broadloom, modern kitchen with plenty of cupboards, 3 large bedrooms with good closet space, 4 pc. bath, family room with fireplace, finished recreation room with panelled lighting. Laundry tube, hook up for automatic washer and dryer. All aluminum storms, screens and awnings. Lot 100 x 200 and well fenced in. Shirley Davis, 962-9104.

NEAR TRENTON
Warehouse and Acreage
$50,000 .....
20,000 sq. ft. of floor space — buildings are all in excellent repair, sprinkler system throughout. Exterior features rolled siding, town water and sewers. Presently rented for a gross annual income of $11,000. Lyle Parkman, 962-9104.

BELLEVILLE
East Side
Brick 2 storey, 4 bedrooms and den, double living room, dining room, modern kitchen with breakfast area, 1½ baths, full basement. Priced at only $18,900. Albena Penn, 962-9104.

437 Dundas Street, West
Westgate Plaza
BELLEVILLE

C. D.
CROSBY
INSURANCE AND REAL ESTATE LIMITED
60 BRIDGE STREET EAST
DIAL 968-6611
Belleville — Ontario
REALTOR

HOME and INCOME

$21,900. Queen Street, two storey brick duplex with four rooms per separate apartment. The residence contains spacious living room, family size dining room, modern kitchen, four bedrooms in all, and a three piece landscaped lot. Most reasonable terms.

CENTRAL WEST SIDE

$13,300. Two storey brick home featuring large living room, separate dining room, modern kitchen, 3 bedrooms and four piece bath. Hardwood floors throughout, new furnace, garage. Owner transferred, must be sold.

EAST HILL DUPLEX

$17,300. is the full price for this solid brick duplex with separate services and entrances. Contains one and two bedroom suites. Each has eat-in kitchen, water heater, and basement. Only five minutes walk to down town. Present annual income $2,160. .

$75.00 MONTHLY

$200.00 down and $75.00 per month will purchase this two storey, seven room brick home. Situated on a 100 foot living room, 30 foot kitchen, 3 bedrooms, 4 pc. bath, and full basement. Call for more details.

EVENINGS CALL —
ED HEDGEMAN 968-5972
LOIS ROARKE 962-3045
NORA KINCAID 968-3289
VI LINDSTROM 962-3672
TED SAUNDERS 962-1126
LES LEHOCK 962-1484

BOWES & COCKS LIMITED REALTOR

PLANNED
LAKESHORE
DEVELOPMENT

120 choice lakeshore lots 32 miles north of Metro just off No. 62 Hwy. 2 miles north of Marmora. Well treed — white birch, pine and maple. Crystal clear water. Excellent fishing, boating and bathing. Hydro, road, telephone and telephone available. Models under construction.

For further information call Joe Sullivan, Peterborough 743-5324, Bowes & Cocks Limited, Realtor, P.O. Box 325, Peterborough.

REAL ESTATE FOR SALE

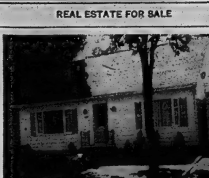

Before you decide, inspect this centrally located property. Bright spacious rooms, hot water heating, realistically priced at $18,950.00. Terms arranged. Call Cec Rutlan.

EXCELLENT INVESTMENT OPPORTUNITY. Ten fully furnished housekeeping cottages situated in Prince Edward County, on over five acres of well landscaped grounds with over 600 feet of Bay of Quinte frontage. Swimming pool 20' x 50', six bedroom frame home with large living room, kitchen and 2 sunporches. This resort would be an ideal location for skidoo lodge and there is ample area for a trailer park. Edythe Therrien has the complete details.

ANTIGUA, WEST INDIES. Why suffer Canadian Winters — when for a small down payment you can purchase an Ocean view parcel of land at the Antigua Golf and Country Club. Year round temperature 71-86 degrees. Living on the island is as modern as Tomorrow with supermarkets, hospitals, schools, churches, factories, luxury hotels and simply beautiful white sand beaches fanned by gentle trade winds for relaxing comfort. O.A.S.0 Contact Mona Chandler.

A FEW LOTS: Oak Hills — Fermanagh Park — $2,000.00.
Trenton Area — ¾ acres — $1,500.00.
Shannonville Area — 2 acres — $3,000.00.
Foxboro Area —.40 acres — $16,000.00.
Belleville Commercial — 66 x 260 — $5,000.00.
Fraser Lake Vacation—96 frontage — $3,000.00.

We have many more building lots. Call Harold Dafoe for these or others.

BELLEVILLE 7 MILES. Good 2 storey home, 3 large bedrooms, extra large living room — 32 feet by 15 feet. Modern kitchen on ¼ acre land overlooking river, lot beautifully landscaped. Phone Ken Murrel for details.

TRIPLEX. Large recently renovated brick triplex with two 3-bedroom apartments and 1 3-bedroom apartment, modern kitchens, new tile floors, etc. $340.00 monthly income. New heating system. Large lot. Call Joe Lee for the details.

ON DUTY, Cec Rutlan, Don MacDermaid, Edythe Therrien

962-9517

Bowes & Cocks Ltd.
Realtors
89 STATION STREET
OPEN EVENINGS UNTIL 9 P.M.

AN EASIER LIFE
FOR A BUSY WIFE

In this modern 2 bedroom Brick Bungalow, the kitchen is large with lots of cupboards — the living room has a natural stone fireplace and there is a separate dining room for those formal occasions. The lot is beautifully landscaped and planted and the location is close to schools, shopping and churches. Asking $29,500

GOOD FAMILY HOME

In central East Hill location containing 4 bedrooms, separate dining room. Large modern kitchen with loads of cupboards. This home is in immaculate condition and financing can be easily arranged. Very reasonably priced at $18,300.

RETIRING SOON ?

Need a smaller home? Then take a look at this 2 bedroom Frame bungalow on spacious well kept side lot. You'll find loads of room for all your activities or hobbies and a fireplace in the living room for added comfort. Asking $20,500.

D.J.
WHALEN
REAL ESTATE LIMITED
REALTOR
231 FRONT ST.
962-4528
If No Answer Call —
Wm. Oliver — 968-5896
OPEN EVENINGS TILL 9 P.M.

"FLASH" — new listing! five room bungalow, priced to sell at only $13,900.00. City location. Taxes only $246.00. For more information call us today.

"4 BEDROOMS" insul brick side home in the heart of good hunting and fishing area. Close to lake and river. Full basement. Drive from Belleville. This would make an ideal hunting camp. Asking price only $10,000.00. Why not get the gang together and inspect.

"SERVICE STATION" located on busy highway 401 with south bound restaurant facilities and living accommodation. Business has been established for 20 years. Priced to sell at $20,000. Call today and inspect.

DUFFERIN AVE.

Immaculate 3 bedroom brick 1½ storey home—living room — separate dining room — completely modern kitchen with loads of cupboards — rec room with electric heating — full basement — a lovely deep lot with plenty of shade — separate garage. If you are thinking of a good home in a good class location, this one now.

IN THE CITY

Sturdy 3 bedroom older home with large kitchen, lots of cupboards, good sized dining and living room, bathroom partly tiled. Taxes only $180. Your down payment only $2,000. Call today.

BRUCE
FOSTER
Real Estate Broker
211A COLEMAN ST.
BELLEVILLE
962-9593
Sales Representatives
JUNE WEEKS 962-0262
ELIZABETH WERANKE 967-1873
GERALDINE LAWLOR 966-3263
KEN BWALL-JW 962-1727
BRUCE FOSTER 962-9593

JUST LISTED

2 mile from city near No. 24 Hwy. Good building lots. $1,750.00 and up.

Call 962-8649

FOSTER REALTY LTD.

Evenings call —
BILL CLOSSON 962-0952
DOUG BOUTLON 966-2847

WANT ADS DO THE JOB FAST!

WANTED MALE

SALES CAREER

We have an opening for a young man with sales and executive ability. Good education and pleasing personality, with a background of active contact with the public.

This position is with a leading International Company. Remuneration commensurate with qualifications and background.

Unusually fine opportunity for high earnings and advancement into sales management. Excellent group, medical, life and pension benefits.

If qualified write stating age, education, business experience and minimum income requirements, telephone number and information which describes your qualifications.

All replies confidential.

WRITE BOX A-31, THE INTELLIGENCER

S17-41

Recent Accounting Graduate

A rapidly growing medium sized manufacturing company requires a bright 5th year student or recent graduate to establish and expand its costing area.

Applicants should be fully conversant with all aspects of costing to enable them to set up and maintain a cost department for multi-product costing on a standard cost basis.

This position requires an aggressive personality.

Location — South Eastern Ontario.

REPLY TO BOX A-35, THE INTELLIGENCER

S21-R

THE HASTINGS COUNTY BOARD OF EDUCATION INVITES

Applications for the position of PERSONNEL OFFICER.

Salary up to $9,000 with starting salary relative to qualifications and experience.

Apply in writing by September 25th, giving a complete resume of qualifications and experience to:

R. F. Wormald,
Business Administrator
The Hastings County
Board of Education
208 Bridge St. E.,
BELLEVILLE, Ontario.

J. L. F. Clarke,
Chairman

E. Runacres,
Director of Education

S18-3

"HEY MEN"

If you enjoy working, and looking for extra cash, come and see the people at

Manpower Temporary Help Service

PHONE 968-5221

for an interview

S13-21

REAL ESTATE SALESMAN

Our expansion program leaves room for two or three good experienced salesmen. Many fringe benefits and help to increase your commissions in rural and residential selling.

W. FRANK
Real Estate Limited
123 Dundas St. E.
Belleville, Ont., 962-9240

S18-tf

RELIABLE TRANSPORT DRIVER. Apply Glen Dempsey, R.R. 1, Frankford.

S18-3

TWO MEN FOR PART TIME employment available evenings, approximately 20 hours weekly. 962-9744.

S17-3tn

PART TIME YOUTH OR STUDENT three hours each day after 3:30 hours on Saturday, vicinity of Sidney Street. Apply in Box A-36, The Intelligencer.

S17-31

WANTED MALE OR FEMALE

Would You Like To Work In Cornwall? How About Kingston? Brockville? How About Where You Are Right Now?

I am prepared to offer you intensive training in the field of estate planning.

I am prepared to put you in a position where you determine your own income.

I am prepared to introduce you to a new career ... a rewarding career.

I am prepared to let you pick the area in which you'd like to work.

If you are prepared to show me that you have already achieved success in your present field and that you are desirous of greater success,

Send a resume to Box No. A-32, The Intelligencer

S17-tf

WANTED MALE OR FEMALE

AT ONCE
RAWLEIGH DEALER
is needed in rural areas of
BELLEVILLE
Write
RAWLEIGH
Dept. Q, 11 Para 112-400,
4005 Richelieu St.,
Montreal 377, Que.

2721-Aq19-S17

EXPERIENCED SHORT ORDER cook required for Sun Valley. Apply in person only. 967 Dundas Front.

S13-tf

WANTED FEMALE

EXPERIENCED
SECRETARY
FOR CHARTERED
ACCOUNTANT'S OFFICE

Duties include typing financial statements and tax returns, correspondence, receptionist. Familiarity with use of dictating equipment and some bookkeeping knowledge would be desirable.

Apply to
BOX A-45,
THE INTELLIGENCER

S17-3t

BOOKKEEPER

Capable of Taking Charge
Of Set Of Books
To The Trial
Balance Level
Permanent Position
For Right Person
Apply In Writing
Stating Experience To
BOX A-87
THE INTELLIGENCER

S18-3

SURVEY HELP

3 CHAIRMEN
Grade 12, Min.
No Experience Necessary
WALTER I. WATSON,
Ontario Land Surveyor,
218 Church Street

Chartered Accountant with growing practice in Eastern Ontario town (population 18,000) requires enthusiastic C.A. to supervise staff of ten with partnership guaranteed within 24 months. Reply in confidence to

BOX A-29,
THE INTELLIGENCER

S17-31

YOUNG MARRIED MEN
Chauffeur's Licence
Valid First Aid Certificate
To Train As Ambulance
Attendants
Apply
LaSALLE AMBULANCE
NO PHONE CALLS

S17-41

REFRIGERATION OPERATOR. We require the services of a refrigeration operator who holds an operator's license or a qualified 3rd class Engineer. Applicants should hold a refrigeration and air conditioning trade license or have equivalent training and experience for this license. Duties will include the operation of an Ammonia Plant and supervision of a small staff of operators. Immediate opening. Permanent position for the right individual. Reply in Box A-46, The Intelligencer.

S18-31

WANTED MALE OR FEMALE

Large Belleville Manufacturer needs a bright eager young man or woman as

COST CLERK

who has grade 12 or better and proficient in mathematics. He or she may be a high school or C.G.A. or R.I.A student. Usual company benefits including group insurance, pension, etc. Salary commensurate with ability and experience.

Apply
INTERNATIONAL
HARDWARE COMPANY
OF CANADA LIMITED
130 Coleman Street
Belleville

S17-31

WANTED

USED TENT
at least 10 x 12 or larger
Must good enough for storage
Dial Trenton
392-8511

S18-3

SMALL GIRL'S TWO WHEELER. (Mustang type preferred). Good condition. 968-7582.

S18-3

WANTED CLOTHES, FURNITURE, black-and-white television heads for Belleville Theatre Outlets during week of September 15th. For pick up or delivery, telephone 962-2420 collect.

S18-3

TWO WHEEL BOX TRAILER. 962-2420.

S18-3

TUTOR WANTED FOR SEDN 11-12 Call 968-6000 evenings.

S18-3

WANTED — FARM OR ACREAGE with 3 bedroom home, 10 miles or under from village with 20 miles of Belleville, Box 73 Postal Station H, Toronto 17, Ont.

S18-3

USED GUNS, KELLY'S SPORTS Shop, 2 Bridge Street East, Trenton. 392-3 Q.

S18-3

WANTED, OLD VIOLINS, any condition, write giving particulars: Box 1, Brighton, Ontario or Box 1, Trenton.

S17-tf

WANTED

ATTENTION
HUNTERS

Hunters required for second week of hunting season for organized camp near Bancroft. Contact

LAIRD EATON,
L'AMABLE, ONTARIO

S16-tf

WILL PAY CASH FOR GOOD used furniture, refrigerators, stoves etc. 968-6000.

S16-tf

TYPING, IN MY OWN HOME, STENCils, school notes, minutes, letters, brochures, resumes memorizing, etc. Reasonable rates, accurate, efficient, confidential. 392-5664 after 6 p.m.

S18-3

DITTERION AND EXTERIOR PAINTing. Reasonable. 968-6000 Georgy Carnes.

S18-141

ONE TV TOWER-IN GOOD condition with Golden Crossfire head. 968-3186 after 3:30.

S18-3

B.C.I. NEEDS A GARAGE, CLOSE to the school for owner trained car. Phone school 962-9601.

S18-tf

EMPLOYMENT WANTED

REMODEL NOW!
Repairs of all kinds. Floor and ceiling tiling, shingling, painting, electrical wiring, etc.

CLIP THIS AD.
962-1081 or 967 1530

S18-tf

SECRETARY, PERFECTLY BIlingual, 3 years experience. Prefer not to live out but will consider. Call collect, Montreal 735-0184 after 6 p.m.

S18-3

PAINTING, INTERIOR DECORating specialist. Phone Frankford 968-3964.

S17-3tn

COUNTRY AND WESTERN RECOrds available for dances, parties, etc. Reasonable rates. Phone Frankford 968-6000 or Peterboro 876 or 987-1088.

S18-3t

SECRETARIAL POSITION, EXPERIenced, looking for work part-time, not living in our own home. 968-6747.

S18-31

DRESSMAKING, CHILDREN, MISS and ladies. Phone 962-1946.

S18-3

WILL DO HOUSE CLEANING or floor waxing by the hour. Phone Belleville area, 395-3272 after 5 p.m.

S17-3t

ACCOMMODATION WANTED

WOMAN TEACHER URGENTLY requires unfurnished bachelor apartment, furnished or unfurnished room with cooking facilities. Phone 962-2346.

S17-31

DOG, BEDROOM UNFURNISHED apartment, East end preferred. Phone 962-3346 after 6 p.m. Ask for A-2. The Intelligencer.

S17-3t

WANTED TO RENT, 3 BEDROOM duplex, one teenage daughter. 962-3346.

S17-3t

OLDER 3 BEDROOM HOME, Belleville area, by responsible couple, not more than waterfront. 395-9752.

S18-3t

YOUNG MARRIED COUPLE, NO children, would like to rent, not over $100 per month, in Belleville, before Oct. 1st. Reasonable rent. 968-6000.

S18-3

URGENTLY REQUIRED, TWO BEDrooms, preferably with garage, references, long term if possible. 962-2420.

S18-3

GENTLEMAN REQUIRES 1 BEDroom apartment, Belleville area. Phone 962-2420.

S18-3

FURNISHED 1 BEDROOM APARTment for 2 adults. East end preferred. Phone 962-2420.

S18-3

RESPONSIBLE ADULT COUPLE REquire 2 or 3 bedroomed bungalow to rent. Phone 962-2420.

S18-3

WANTED TO BUY

WASH STANDS, CHINA CABINETS, dining room suites, ball racks, bedroom suites, chesterfield sets, any old furniture. 962-2420.

S18-3

COTTAGES TO LET

ONE AND TWO BEDROOM FURnished cottages, Prince Edward County, ideally convenient, heavy duty oil heat, electric hot water, all facilities. 962-9668.

S17-4t

ROOM AND BOARD

ROOM WITH OR WITHOUT board. Central. 968-7808.

S18-3

ROOM TO LET IN PRIVATE home, Belleville area. Phone 962-2420.

S18-3

ROOM AND BOARD, WEST SIDE, home preferred. Near bus line. $15 weekly. 962-3731.

S18-3

ROOM WITH BOARD, PRIVATE home, Belleville area. Phone 962-2420.

S18-3

ROOMS FOR GENTLEMEN, 962-1305.

S15-tf

WAREHOUSING SPACE

1,500 SQUARE FT. FRONT OF modern warehouse. Suitable for car or manufacturing space. Cheap. Attractive. 962-7367 evenings.

J19-tf

TO LET

RENT
A TYPEWRITER
NEW OR USED

RATES
STANDARD MODELS
NEW ..... $12.00 per month
USED ..... $ 7.50 per month

ELECTRIC MODEL
NEW ..... $22.00 per month
USED ..... $17.50 per month

GNEIL
Stationery & Office Equipment
115-132 FRONT ST.
962-2220

S5-c-r-o-w-tf

TO LET

SUNDIALS DIDN'T WORK

at night, or inside a house either . . . and so the bourgeas came into being. In fact, bourgeasie were the main Sundial keepers of the Pilgrims and are still to be seen in some old churches and houses in New England. They are as collectors' item.

Whatever you may like to collect, . . . stamps, coins, antiques . . . you can buy and sell through The Intelligencer Want Ads. Just dial 962-2171 and ask for classified.

S2-tf

DUPLEX, 3 BEDROOMS, WITH fireplace, available October 1st. Hill. Write Box A-10, The Intelligencer.

S18-3

ONE BEDROOM FURNISHED apartment, private bath, private entrance, heat and hydro supplied. 200-0 Dundas.

S18-3

SMALL BUSINESS SPACE WITH living accommodation. Apply 168 Front Road, Belleville.

S17-3t

THREE ROOM APARTMENT, 2nd Front Street. Available October 1st. 962-2346.

S17-3t

NEWLY WED, CHARMING BUNgalow, vacant. Convenient location, 4 rooms and bath, television rental, air conditioned, only 5 adults or working couple. 968-6000.

S18-3

ELLICSENT COMMUNITY CENTRE Office space available. Phone 968-6000 or 968-6747.

S18-tf

FOR RENT OR SALE, ONE office unit, 10 feet by 14 feet $80 monthly, 6 months' minimum rental. Darlene Shopping Mall, Marmora Village, R.R 2, Trenton.

S15-3t

WAREHOUSE, TWELVE HUNDRED Sq. Feet, Bridge Street. Good for storage, display or workshop. Ideally suitable. Phone 962-2231.

S17-tf

FARMDALE COMMUNITY CENTRE Office space available. Phone 968-6000 or 968-6747. Ask for Jack or Jessie.

J15-tf

MODERN STORE, NEW BUILDING Exhibition Grounds, for reserved parking. Phone 962-2231.

S17-tf

JANUARY 1 POSSESSION — 3 BED bedroom apartments, electrically heated, stove and fridge supplied. Tenants pay hydro. 962-4258.

S18-3

OFFICE SPACE TO LET

DOWNTOWN AIR CONDITIONED office space in new building now under construction. Apply Mr. J. E. McKinney Realty Ltd. 962-2775.

S18-tf

SMALL OFFICE BUILDING, QUIET location, air conditioned, heated. Reasonable. 962-7362 evenings.

J17-3t

FOR SALE

FREEZER
OWNERS
SIDES AND QUARTERS
BEEF PORK
Cut wrapped to your specifications. Fast frozen in sanitary lockers.

WEYMARK'S MEAT MARKET
Government inspected Abattoir and Lic. No. 365. Plant No. 180
R.R. 5, BELLEVILLE
962-7020

A28-tf-o-w-tf

CHAIN SAWS
Homelite
SALES and SERVICE
See Don At
McINTOSH MOTORS
164 Front St. — Stirling

S5-tf-o-w-tf

DANISH TEAK DESK, SMALL teak bedroom suites, light chairs and tables, Duncan Phyfe sofa, field and chair. 968-3661.

S18-3t

HOOVER WASHER, SPIN-DRYER, good condition, $45.00. 962-3346.

S17-3t

17 INCH WIDE ANGLE PORTABLE Admiral television, perfect working condition. $60. 962-2383 after 5 p.m.

S18-3

WESTINGHOUSE REFRIGERATOR $85. Large baby carriage $12. Stroller $5. 968-6000.

S18-3

USED VACUUM, PRICED TO SELL. Electrical Service.

S18-tf

DION SINGLE ROW PICKER, harvester. Don Brown, Moody's Mills, Madoc. 1-705-473-2611 collect.

S18-3t

SOFA AND CHAIR $35. Kitchen cupboard and stove, pair $35. 968-6000.

S18-3

PUREBRED SUFFOLK RAM, 2 years old, registered number 1,000,000. Breeds ball 1½ years and 2 years old.

S18-3t

FLAT CORNET, MUSIC stand and case. 968-6000.

S18-3

CLARINET, CASE AND MUSIC stand. Suitable for student or beginner. 968-6000.

S18-3

A-1 CONDITION 283 Chevrolet motor, 3 speed transmission, 3 pair of 91 Pontiac Laurentian 3 speed transmission. Can be seen at 1097.

S18-3t

DUCATTI 160 C.C. Elite. Excellent condition. $125. 968-2275.

S18-tf

ROOSTERS, 7 TO 8 LBS. 50C A LB. Phone 968-6000.

S18-3

USED FORAGE HARVESTER. Good condition. Harry Morris, Tweed, 478-8522 after 5.

S16-6t

17 INCH WESTINGHOUSE TELEvision, $75. Apply 67 Bonisteel Blvd. 962-2383.

S18-3

2 RAM LAMBS, GERALD SWAN, Consecon. One interbreeder, other $25.

S18-3

AUTOMATIC WATER SOFTENER, good condition, $90. 968-3075.

S16-3t

FOR SALE

FOR SALE ..... N . . . N . . . N . . . NN

- ONE USED KENMORE PORTABLE DISHWASHER $89.95
- THREE USED ELECTRIC RANGES. Each $39.95
- TWO USED REFRIGERATORS. Large freezers. Each $59.95
- ONE PAIR OF G.E. USED AUTOMATIC WASHER AND DRYER. Pair $199.00
- ONE PAIR OF WESTINGHOUSE USED AUTOMATIC WASHER AND DRYER. Pair $199.00

Bud Gill APPLIANCES

Booth Clears Out Sporting Goods

Lay Away Now For Xmas
20% To ½ Off

-Skates
-Hockey Gloves and Pants, Gym Shorts in school colors,
-Gym Shorts in school colors,
-Snuffle Board Sets
-Table Tennis Sets
-Football Helmets
-Umpire Equipment
-Baseball and Football Shoes
-Tennis Rackets and Balls and Presses
-Campers' Folding Tables
-Bodi Building Equipment
-Footballs and Soccer Balls
-Gun and Rifle Ammunition
-Rifles, Guns and Scopes
-Canoe Paddles $1.99 a pair
-4 Party Campers, Cook Set
-Odd Golfbags
-Golf Balls and Gloves
-Head Covers and Other Accessories
-Assorted Darts and Cases

36 BRIDGE ST. E.
968-5785

S17-18

ANTIQUE drop-leaf dining room table, chairs, and buffet. Pine wardrobe, Orientals rugs, bedroom suites, chesterfield, walnut end table, pull-out bed, kitchen table and buffet. Wringer washer, Beatin dryer, etc.

TELEPHONE
968-6200
after 5:30 p.m.

S18-3

20 TON LOW BED FLOAT
FORD TRACTOR
Excellent Condition
Can Be Seen Anytime
TWEED 478-2089

S18-3

Chesterfield Cover
Special $14.95 pr.
DRAPES (assorted sizes)
From $6.95 up
9 x 12 RUG ORIENTAL
WAS $119.95 — Now $79.95
Chesterfield Suites — Rugs
Blanket Suites — Sleeper Combinations And Many Other Items
PRICED TO CLEAR
Credit Terms Available
Open Daily 9 a.m. - 9 p.m.
Belleville Furniture & Auction Barn
580 DUNDAS ST. E.

A19-tf

WELL DRILLING FREE WATER Witching. Pressure pump installed. Pumps repaired. Phone 478-2089 Tweed.

C6-tf

HONEY, WHITE NO. 1, 25 POUND tinners container, or ours, $23 delivered. Apiaries, Box 1, Lindsay 324-5611.

S3-tf

WILLY VALBOT AND GRANDSONS grows from registered and certified seed. Phone 968-6000.

S13-10

RUGS AND CHESTERFIELDS
DYED OR CLEANED
—DYED SUITE — $35 x 36 ft.
—CLEANED RUGS — $5.00
—CHESTERFIELDS DYED — $35
—CLEANED — $22
Wall to Wall Carpeting
by A Sq. Ft. Up To 90c
Area Rugs Any Size Made To Order Less — 5c and 6c Sq. Ft.

PERMATONE DYERS & CLEANERS — Trenton
392-8187

S18-3

FORCED AIR FURNACE, OIL OR gas. Like new, 371-1077.

S12-3t

DOUBLE BEDS, ELECTRIC RANGE, dresser, kitchen suite, chest, drawers, vanity, refrigerator, bicycles, lawnmower, stroller, buffet, Beatty washer, gas range swivel chairs, chesterfield, 3 piece suite, 962-2346.

S17-3t

FREEZER CORN 51 BUSHEL, $150. Apples, potatoes, onions, squash, beets, onions, pumpkins Telephone 968-7079 evenings.

S18-3t

LLOYD BABY CARRIAGE, EXCELlent new. 968-6426.

S13-3t

WOOD STOVE, ROUND, GOOD condition, $30. Phone 968-6000.

S18-3

DRESSER, RECKER, TABLE, chairs, bureau, bed, chesterfield, chair, 3 piece suite, 962-2346.

S17-3t

WOOD AND WELDERS. GOOD quality, seasoned hardwood, delivered. Phone 962-2420.

S18-3

GUNS, SCOPES, RELOADING Equipment. Bought, sold, repaired Kelly's Sports Shop, 2 Bridge St. E., Trenton 392-3Q.

S18-3

SNOWMOBILE SERVICE. SAVE 20% on parts and labour. Belleville Automotive, 968-6757.

A29-tf

SNOWMOBILE SPECIALS. SAVE $100 on new 1969 models. Belleville Automotive, 968-6757.

A29-1m

TUTOR WANTED FOR SEDN 11-12 Call 968-6000 evenings.

S18-3

WANTED — FARM OR ACREAGE with 3 bedroom home, 10 miles or under from village with 20 miles of Belleville, Box 73 Postal Station H, Toronto 17, Ont.

S18-3

USED GUNS, KELLY'S SPORTS Shop, 2 Bridge Street East, Trenton. 392-3 Q.

S18-3

WANTED, OLD VIOLINS, any condition, write giving particulars: Box 1, Brighton, Ontario or Box 1, Trenton.

S17-tf

FOR SALE

DAVE'S
HIDE-A-WAY
NEW & USED
FURNITURE
362 FRONT ST.
968-3820

INVENTORY
CLEARANCE SALE

NEW
Dark Walnut 7-Drawer Desk (Mercutors). Map top.
Was $79.95 ..... NOW $59.95
3-Piece Chesterfield Suite (Rocker Chair and Settee)
Was $249.95 ..... NOW $199.95
Vinyl Recliner
Was $99.95 ..... NOW $79.95
Buffet and Hutch, Arborite finish,
Reg. $179.95 ..... NOW $149.00

USE
Five-Piece Bedroom Suite, Vanity Stool, Chest, Panel Bed and Mattress
Was $119.95 ..... NOW $89.00
23" Philips T.V. (Used 8 mos.)
Was $249.95 ..... NOW $139.95
Buffet, 60 inches (2)
Were $24.95 ..... NOW $19.95
Chins Cabinet (Oak)
Was $34.95 ..... NOW $24.95
Buffet and Hutch (Pine), hand built
Was $89.00 ..... NOW $74.95
Large Oak Secretarial Desk with Oak Swivel Chair,
Was $99.00 ..... NOW $69.00
5-Piece Sectional Book Case, Quartered Oak.
Was $49.00 ..... NOW $39.95
MANY NEW AND USED FURNISHINGS AT SIMILAR SAVINGS

S15-tf

STEREO SALE ROGERS MAJESTIC

1ST IN SOUND QUALITY
Finest Products Available
Sold and Serviced By
TV SALES AND SERVICE
REPAIR CENTRE
- Home and Walk-In Service
- Same Day Calls
- Best Buys In Town
- Authorized Dealer
- Factory Authorized Depot for Repairs On All Makes and Models

ACCURATE ELECTRONICS CENTRE
112 Front Street
962-2420
(By the New Donnor Bridge)

STIRK TURKEY VILLA

— ROSLIN —
COME TRY OUR TURKEY BURGERS
COOKED TURKEY
FULL LINE OF GROCERIES
FREE PICNIC AREA
— OPEN 7 DAYS A WEEK —
DANCING FRI. & SAT NIGHT
Music by
Yodelling Slim Barker

S18-3

Complete Collision Repair

— Free Estimates —

FARRELL

MOTORS & COLLISION
35 EMILY — 962-3346

A2-tf-o-w-tf

USED LUMBER FOR SALE

Beams — 6 x 8 x 8 x 12, etc.
Yellow Pine.
Timber — 2 x 8, 2 x 6,
Lumber — Barn siding, roofing, 10 inch in width.

967-1217
7 to 8 p.m. Week Nights
9 to 12 a.m. Saturdays

S18-3

BY

the time you've stored an item in your home for over a year without using it, you're better off to put it back in circulation by offering it for sale.

To find a cash buyer for these items, just dial 962-9171 and place a low-cost, fast acting Intelligencer Want Ad, and ask for Classified.

S8-tf

VISIT WARKENTIN'S GREENHOUSES

For Green Plants, Flowers and Dish Gardens
Across from Belleville Cemetery
TRENT ROAD — 962-3426

S16-12t

WRINGER WASHER $30. 968-3796.

S18-3

FOUR BURNER ELECTRIC STOVE, $50. Also other miscellaneous household items. Phone 968-6000.

S18-3

YOUR TV NOT WORKING? STOP Phone 962-7705 from 9-5 or 968-6757.

S18-tf

REVERE-8 MM SILENT-SPEED-ELEctric and Norelco-Carrell cattle. Several Bolex-Paillard 8 mm cameras and projectors. Wheels Two Furrow Ferguson plow. Phone 962-2420.

S18-3

50 DODGE GTS, 383-390, 4 SPEED, new paint, new interior, new tires, warranty. Call 968-6000 after 5 p.m.

S18-3

WRINGER WASHER, 90 FT. TV aerial and rotor, condition good. Phone 968-6000.

S18-3

AUTO WRECKING — N . . . N . . . N . . . NN
ALEXANDER CAMBRIDGE, LOW mileage safety checked. Reasonable. 962-2420.

S18-3

1965 DODGE 880 CONVERTIBLE, 383 engine, power steering, power brakes, new tires, new paint, new interior. Phone 962-2420.

S18-3

1965 PONTIAC FARINHEIGH CUSTOM, 4 door hardtop, 389 engine, power steering, power brakes, new tires, new paint, new interior. Phone 962-2420.

S18-3

1965 FORD FAIRLANE 500 2 DOOR hardtop, 289 engine, 3 speed, new tires, new paint, new interior. Phone 962-2420.

S18-3

You'll Score A Touchdown Every Time When You Use Helpful Want Ads

FOR SALE

Frigidaire refrigerator; West Inghouse custom imperial range; 2 living room chairs; garden tools; Hoover vacuum cleaner; Power lawn mower; Coffee table; Philco hi-fi.

962-7450 217-21

Iron O.M.C. SNOW CHAINS; 2 h.p. 115 v. saw. 966-3462. 217-21

RS-1382 ECONOMY SIZE Dishwasher 24" x 24", stainless steel tub, with large built-in soap dispenser, bottle trap. Price $300.00. Sterling 788-2400. 217-21

DEMO STOVES SALE, FURNITURE, Appliances, Bedding. Also stoves for rental. Stoves for vacuum cleaner. Philco hi-fi. 217-21

Gas circulating HEATER, A-1 condition. 962-7353. 217-21

KING TRENDS SPACE HEATER, 30,000 BTU, excellent for cabin or garage. Used 3 months. Will sell for $60. 962-3603 after 6. 217-21

EMPIRE CRIB WITH MATTRESS and waterproof cover. Reasonable condition. 967-1844. 217-21

GIRLS' CLOTHING, size 16, in good condition. 968-3251. 217-21

FERGUSON TRACTOR WITH KEwanee loader and set tires, tube, remote blower and cultivators. 676-3907 Troyer. 217-21

WICKU USED WRINGER WASHer, $50. Speedqueen, excellent. 968-3427 Wellington. 217-21

USED KITCHEN CUTTING BOARD, wall 30" x 36" with 3 drawers, 1½" thick top. Also used 2 door refrigerator, 9 cubic feet. Excellent condition, 14 inches setting $150. Sterling 965-3400. 217-21

24" NEW KITCHEN UNIT; PORTable, self-contained machine; Used Maytag washer coat, size 18; and dining room table and bench; 2 easy chairs. 965-7362. 217-21

PETS FOR SALE

LONELY PETS

wanting homes. Selection of kittens and pups. Mature cats and dogs, Humane Society of Quinte, 968-7513. Belleville's largest west city pet shop, near corner of 2nd concession on Sidney. Turn south on Old Hwy. 2 to Reed. Come out or call 967-1421 between 2 and 6 o'clock tomorrow Saturday. 215-7-19-22-24-26-29

ST. BERNARD PUPPIES, registered, 6 wks. old. Champion blood. 10 weeks, $100. 962-3603. 217-21

SMIDHAVEN WITH PAPERS, Cheddar 962 3424. 216-21

HOUNDS FOR SALE, ALL AGES. Apply 36 Brown Street, Belleville. 217-21

LAB PUPS, 9 WEEKS OLD, REAsonable. Madoc 473-2696. 214-tf

BOATS AND MOTORS

Excellent condition, 18' cabin cruiser with 75 h.p. Johnson electronatic, cabin with head and holding tank, vinyl convertible top for cockpit. All accessories including navigation equipment, water ski, life jacket, etc. Heavy duty trailer included.

Cruiser, Accessories Value Sacrifice and Heavy Duty Boat Sale Price Trailer $900 $300
75 h.p. Motor $700 $500

Sale Price for total Package $1,850
PHONE 962-3501, Ext. 21 216-tf

FOR SALE AT - -
BAYCREST MARINA

18-ft. Aluminum Boat, with convertible top and 1980 90-h.p. electric Evinrude motor and trailer. Only $4,500. Also 1 only 16-ft. Aluminum Fishing Boat $900

BAYCREST MARINA
BIG ISLAND — DEMORESTVILLE
PHONE 968-6581 217-tf

14-FOOT FIBREGLASS RUNABOUT. 968-6116. 216-tf

BAYCREST MARINA, GYE CRAIG'S new 19-ft. Chrysler boat. Model Prowler 190. Also 1 only 16-ft. Fisher 16 Boat. Swivel seats. Martin, Big Island, Demorestville. 476-2377 Fisher. 217-21

TRAILERS FOR SALE

1981 ORBIT TRAVEL TRAILER, 15 foot. Sleeps six. Excellent condition. Only $4,500. Phone 962-1427. 217-21

HOMCO — SEE THE FAMOUS Homco at our showroom and display room. Redman's Sales and Service, Trenton. Prices start at $6,995. 217-21

SEPTEMBER SALE, BUY NOW FOR great savings. Cook's Trailer Sales, 1 mile East of Napanee, Hwy. 401. 215-tf

HORSES FOR SALE

1 Bay gelding 3 years old $175.00
2 Sorrel gelding 2 years old $175.00
1 Grey mare in foal, 7 years old $1,000
1 single horse trailer .. $125.00

WANTED: Horses to board. Box stalls or tie stalls available.

Outdoor arena and good trails.

Reg'd Appaloosas For Sale
DOUBLE "T"
RIDING STABLE
962-6134 217-tf

LOTS FOR SALE

BUILDING LOT IN REGISTERED sub-division close to Belleville. 100 foot frontage by 175 deep. Apply Box A-100, The Intelligencer. 214-tf

3 HIGH SHORE RIVER LOT OF Moira River at Foxboro. Phone 968-6772. 217-21

NAPANEE RIVER ROAD, 3 ½ ACRES lot, some with water front. Phone 962-3603 after 6 p.m. 217-21

2 ACRE BUILDING LOT, TREED. 7602 after 6 p.m. 217-21

PERSONAL

HANDWRITING ANALYSIS

Know yourself and know your friends. Character analysis through handwriting 1 to 4 — 7 to 9 every Saturday and Sunday.

MRS. ANN CURSON
962-8348 Apr26-tf

PROBLEMS? CALL LIVELINE, 962-6111. The line where you can say anyone else cares. Phone anytime. Mr9-tf

AUTO

6/8 SUDBURY SENTRY-GUARD SYSTEMS

- Falcons
- Fords
- Galaxies
- Mustangs
- X-L's

BUDGET RENT-A-CAR

968-6100
BELLEVILLE PLAZA
Located At
WESTERN TIRE
Fl-4-7-9-11-14-17-tf

AUCTION SALE

Cattle, Sheep, Machinery, Household Furniture: Auctioneer OF ESTATE, SATURDAY, SEPTEMBER 20th at 12:30 p.m.

6 miles East of Marmora, 6 miles West of Bobcin, off Highway No. 41, Lot 20, Concession 7, "Auction Sale" signs from Marlbank and Roblin.

42 ewes, purebred ewe with lambs, suit; Hereford bull coming 2-year-old; purebred heifer, coming 2-year-old; 32 Ferguson tractor; Ferguson 3-furrow plow; 7-foot cultivator; 7-foot rubber-tired wagon and rack; haybooster; sleigher; platform scales; mower; rake; binder; fertilizer harrows; 3 large torpic electric brooders; 2 small brooders; 2 electric fences; ewes' crate; sheep clippers; bales; hay and straw; seed oats; 10 bushels more timothy; number of sheep sheers; set of buckrakes; 12 foot elevator; 2 hay forks; quantity of hay; quantity of seed oats; water pump and piping for 11 cows; quantity of lumber; 2 electric shovels, hitch.

FURNITURE:

Large potash kettle; iron pot; wash boiler; copper boiler; 2 copper pails; one tea kettle; tea pot and kettle; jugs; 3 spindle beds; 2 bureaus; commode; 2 dressing tables; chairs; wood stove; chimney; bales; hay and straw; seed oats; 10 bushels more timothy; number of sheep sheers; set of buckrakes; 12 foot elevator; 2 hay forks; quantity of hay; quantity of seed oats; water pump and piping for 11 cows; quantity of lumber; 2 electric shovels, hitch.

FURNITURE:

Large potash kettle; iron pot; wash boiler; copper boiler; 2 copper pails; one tea kettle; tea pot and kettle; jugs; 3 spindle beds; 2 bureaus; commode; 2 dressing tables; chairs; wood stove; chimney; bales; hay and straw; seed oats; 10 bushels more timothy; number of sheep sheers; set of buckrakes; 12 foot elevator; 2 hay forks; quantity of hay; quantity of seed oats; water pump and piping for 11 cows; quantity of lumber; 2 electric shovels, hitch.

Auctioneer:
THOMAS L. McGRATH & SON
Owner and auctioneer not responsible for accidents on the property.

TENDERS
TOWN OF DESERONTO
TENDERS

Tenders will be received up until September 20th, 1980 for the supplying of a 1500 U-bolt truck, cylinder with heavy duty tire and heavy duty springs.

The lowest or any tender not necessarily accepted.

Clayton Bush, Clerk
Steven Chalmers. S10-17

LOW COST CLASSIFIED ADVERTISING RATES

CLASSIFIED SEMI-DISPLAY

On the Classified page only the charge is 8 cents per word first insertion. Centred or bold face type is charged at double rate for each additional insertion.

Minimum charge is for any 30% Discount allowed if paid monthly account is not over 30 days.

ADVERTISEMENTS

Translent $1.25 per inch each per insertion. Contract $1.10 per col. inch for 6 insertions.

COMING EVENTS ..... $1.50 per insertion. Count 10 words per line.

CARD OF THANKS ..... $1.50 per insertion for each word over 30.

MEMORIAL SERVICES, CARDS OF THANKS AND MEMORIAMS ..... $1.50 for first insertion, 75 cents for each additional insertion.

LOCAL NOTICES, AUCTION SALES, TENDERS, MARRIAGE NOTICES, ENGAGEMENTS, MEMORIAM AND CARDS OF THANKS are NOT taken over the phone.

BOX NUMBERS fee if picked up at Intelligencer office — $2.50 if replies are mailed.

— NOTE —
PLEASE READ YOUR
ADVERTISEMENT

Classified advertisements are taken over the phone as a convenience only. The advertiser should read his ad the first day it appears and report errors in time for the next insertion. The Intelligencer will be responsible for only one incorrect insertion for any advertisement. Responsibility is limited to that portion of a "make good" insertion.

— DEADLINES —
CLASSIFIED WORD
ADVERTISEMENTS

will be accepted until 12:30 p.m. for insertion in the next publication day with the exception of Saturday.

SEMI-DISPLAY ADVERTISEMENTS must be in our office by 4 p.m. the day previous to publication date.

CLASSIFIED DISPLAY advertisements must be in our office by 4 p.m. the previous day.

— MISCELLANEOUS —
MARRIAGE, COMING EVENTS, CARD OF THANKS, IN MEMORIAM accepted until 11 a.m. the day of publication. Sunday deadline is Friday and Saturday 4 p.m.

CLASSIFIED
DEPT. OFFICE
HOURS
MON. TO FRI. — 9 a.m. to 5 p.m.
SAT. — 9:00 a.m. to 12 noon
CLOSED SAT. AFTERNOONS

CALL
962-9171

AUTO

NEW & USED CAR
CENTRE

THERE ARE VERY FEW WAGONS IN THE OUTSTANDING CONDITION OF THIS

1967
FORD
COUNTRY SEDAN
Lic. No. 37285X

Has the original Right Mid Blue finish, and is a credit to the dealer. But all with lots of standard extras, including: Automatic transmission with a V-8 motor, adjustable steering wheel, power steering, power brakes, power windows, power locks, air conditioning, radio, tinted glass, two rear door with electric window and tailgate window. Drive and inspect this nice that carries warranty at our price of only

$2099.00

Terms with money down and no payments due until Nov. arrives!! 41 Chrysler Cars, 102 Help Re. and Dundas East, Belleville. Open 9 a.m. - 10 p.m. 962-3000. Open 9 a.m. - 10 p.m.

AUTO

1963
CHEV.
SEDAN
L74543

Patterson
Motors
290 N. FRONT
962-3494
Two Years G. & W. Warranty

'68 PONTIAC PARISIENNE 2-door, 350 V-8 engine, air conditioning, power steering and brakes, power windows, power locks, tilt steering wheel, cruise control, AM-FM stereo radio, tinted glass, vinyl roof, white wall tires, rear defogger, 2 tone paint, one owner, only 80,000 miles, extra clean inside and out, a real beauty at only $1,695.00

'68 CHEVY, IMPALA, AUTOMATIC, four door, power steering and brakes, air conditioning, radio. Sell 995-3000.

'68 OLDSMOBILE 88, AUTOmatic, power steering, power brakes, as is for best offer. 962-3000. Open 9 a.m. - 10 p.m.

AUTO

EVERYONE WANTS TO SAVE MONEY. SEE US TODAY. CHANCE OF A LIFE MODEL AUTO.

1967
CHEVROLET
V-8
SEDAN
Lic. No. L58757

With the above original Marine Blue finish and original blue interior. Both are in showroom condition. Let your nose smell new car. Has a responsive V-8 283 motor, automatic transmission, power steering, seat belts and extras. Save at the

CENTRE

on this volume priced note at only

$1745.00

Terms with no money down and no payments until Nov. arrives!! 41 Chrysler Cars, 102 Help Re. and Dundas East, Belleville. Open 9 a.m. - 10 p.m. 962-3000. Open 9 a.m. - 10 p.m.

1965 DATSUN, SLOT STATION wagon, 962-7664. 217-21

AUTO

1968 PONTIAC
PARISIENNE

Tudor Hardtop, 327 engine, 3-speed automatic, power steering, power brakes, tilt steering wheel, vinyl roof, whitewalls and clock. Plus This beautiful one owner car has less than 8,000 miles. Reason for selling, car is no longer needed. Can arrange financing.

Anyone interested please phone PICTON — 476-2626 — Bus.

Call — 476-2855 — Res.

'76 CHEV. 6 CYLINDER, STANDard, 4-door, 4 speed transmission, 6 cyl. 962-3603. 217-21

'76 CHEVY, 6 CYLINDER, STANDard, 4-door, 4 speed transmission, 6 cyl. 962-3603. 217-21

EUROPE BOUND, RENT OFFER will buy 1980 Chevette Scooter. Call Mr. Conlon Chevy Olds 962-9661. 217-21

'77 CHEVY CONVERTIBLE, power assisted steering, power brakes, air conditioning, radio, tinted glass, 962-9453. 217-21

'79 PLYMOUTH WAGON, 9 PASsenger, 6 cylinder, automatic, power equipped, new paint. 962-7664. 217-21

AUTO

'68 FIREBIRD

6 cyl. overhead cam, automatic, power steering, console, tinted windshield, radio, stereo tape player, low mileage, excellent condition, economical, reasonable terms can be arranged.

Phone 962-4954 after 6 216-tf

'68 CHEV. SUPER SPORT, RECONditioned motor installed, 350 petrol 350, 350 engine, rebuilt Muncie 4 speed, Hurst shifter, Cragar mags, 995-9687 between 2 and 7. 213-21

'68 MERCURY V-8 MOTOR, AUTOmatic transmission, no body and other parts. 962-3000. 217-21

'69 CHEVY, S.S. CONVERTIBLE, fully equipped. 968-3831 after 5:00. 217-21

'69 PLYMOUTH, MOTOR AND transmission installed. Used motor, good condition. 962-6483 after 5. 216-21

1969 VOLKSWAGEN BUS. PERfect condition, 965-9716. 213-21

MOBILE HOMES

MOBILE HOMES

WHY PAY RENT?
Come see and study our complete line of mobile homes.
NEW — — USED
Relocatable Homes Limited
MOBILE VILLAGE
R.R. 2, Trenton
H. D. SWEETMAN.
962-2827
"Where Your Housing Dollar Buys The Most"
Apr-tf

NURSING HOMES

WOODCOCK'S NURSING HOME. Reasonable rates. 967-1340. 212-tf

LOST

WHITE CAT, ANSWERS TO "Tinker". Thurlow Road, Security. 967-7387. 217-21

GENTS WALLET (BLACK) WITH valuable papers on Saturday evening. Finder please phone 962-3603. 216-21

Let a SPECIALIST Do It!

● HOME ● FARM ● BUSINESS SERVICE

ACCOUNTANTS

PAUL EDWIN FLEMING
Chartered Accountant
133 FRONT ST.
Belleville, Ontario
968-6393 Jy11-tf

JOHN D. LEWARS
Chartered Accountant
187 Pinnacle Street
Belleville, Ontario
Phone 962-4867 Jy9-tf

BODEN and BODEN
37 Church St.
Belleville, Ontario
Phone 962-2201
Lawrence J. Boden, B. Com., Chartered Accountant
Kenneth J. Boden, F.A.S., Accredited Public Accountant
Jy30-tf

BUSES

BUS SERVICE TO TORONTO AND Return Daily Except Sundays
LEAVE BELLEVILLE
7:00 a.m. Daily and Sundays
8:45 a.m.
10:45 a.m.
1:00 p.m.
3:00 p.m. Friday only.
4:30 p.m. Daily except Sat.
LEAVE BUS TERMINAL
49 DUNDAS ST. E. — 962-2150
Or Your Local Agent
BATHURST BUS SERVICE LTD.
Trenton, Ont. — Phone 392-2202
Jy7-tf

CARPENTRY

CUSTOM CARPENTRY WORK
Remodelling — Garages
Recreation Rooms
Re-Seam — Tile Floors and Terrazzo
L. D. MYERS AND SON
38 Prospect Street
968-3988 Ap28-tf

CONSTRUCTION

G & R PLASTERING
EXPERT —
- Plastering
- Stucco
- Interior Decorating

Call 965-6196
for Free Estimates
Fast and Clean Jn6-1m

CONSTRUCTION
HOMES
ADDITIONS RENOVATIONS
LIGHT COMMERCIAL
STUMP REMOVAL
T. C. CONSTRUCTION COMPANY
962-6143
962-6144 Ap18-tf

McNEIGHT — MARDEN
CONSTRUCTION LTD.
Asphalt Drives and Parking Lots
Sewer Connections
Tree Removal — Stump — Pit Crushed Gravel
Sewer and Septic Tank
FREE ESTIMATES
962-2666 Jy21-tf

DEAD AND DISABLED FARM STOCK WANTED

DEAD STOCK SERVICE
Horses, Cattle and Sheep
Free removal of all dead and crippled farm stock
Phone long distance South 2-5600 or Belleville 962-3661
Fe. 188-C-tf

USE OUR FREE SERVICE
Dead and Crippled Farm Stock
FREE
OF CHARGE
R & D DISPOSAL
R.R. 1, Trenton
962-4766
476-2713 Or 968-3827
Mr14-tf

DRY CLEANING

1 HOUR MARTINIZING
"The Most In Dry Cleaning"
DRY CLEANING
& SHIRT LAUNDERING
7 Days A Week, Including
COUNTER HOURS
Mon. - Wed. 7 a.m. to 7 p.m.
Thurs., Fri. — 7 a.m. to 9 p.m.
Saturday — 8 a.m. to 5 p.m.
233 Pinnacle — 962-4562

ELECTRICAL MAINTENANCE

ALPHA ELECTRICAL
Maintenance And Repair Service
Licensed Contractors
PHONE 968-5370 Ap13-1m

FLOOR FINISHING

MACKEY'S SERVICE
Floor Finishing Specialists
962-3477 — 340 Pinnacle Street
Floors Sanded and Finished
Floor Cleaning, Tiled and Sealed
Carpet Cleaning, Tiled and Sealed
Painting, Interior and Exterior
Wallpaper Hanging
Kitchen Cupboards Refinished
Showroom, Display Floor Sanding Machines, Buffers, Commercial Scrubbing, Cleaning equipment and Vacuums Ap28-tf

FENCING

HAVE YOUR PROPERTY FENCED
Domestic, Vinyl Coating
Commercial
or Industrial.
EXPERT INSTALLATION
FREE ESTIMATES
968-6498 Jy10-1m

FLOORING

FLOORING & CERAMIC TILE
Very latest Selections Of
CERAMIC TILE — VINYL
FLOOR TILE — SHEET VINYL
FLOORING — CARPET
Commercial and Residential
All Installations Fully Guaranteed
BELLWOOD LUMBER
665 Dundas St. East
962-9581 or 967-3282 Jy4-tf

CALL ON YOUR TYLER FLOORING
TO SELL —
Carpet — Resilient Flooring, Ceramic Tile
Custom Carpet
Custom Drapery
Custom Bed Spreads
Custom Upholstery
Call On Us For Free Estimates
A & B SEAMLESS FLOORING
968-7097
32 S. Front St. Ap27-tf

TOBOPOL SEAMLESS FLOORING
Tomorrow's Floor Today
NO SEAMS
NO SCUFFING
CHEMBOND W. LAGEMENT LTD.
968-3997 or
962-2988 Fl1-tf

STRADWICK'S
— Finishing Floor Tile
— Sand Floors
— Carpet Laying
— Carpet Cleaner — professional
CERAMIC TILE
INSTALL IT YOURSELF OR
WE WILL
FREE ESTIMATES
119 NORTH FRONT ST. Ap26-3m

HOME PRODUCTS

STANLEY
HOME PRODUCTS OF CAN. LTD.
Sales Representative Required
Experience preferable with Cleaners, Waxes, Insecticides, Deodorants, Insect Repellents, etc. Can Train Right Person.
For information phone —
968-7146 Jn2-1m

INSURANCE

INSURE WITH CONFIDENCE
SUBROWE AND PROFF
GENERAL INSURANCE
Fire, Auto, Life, Marine,
Personal, Property and Bonds
9691 FRONT ST.
PHONE 968-6713 Jy28-tf

JEWELLERS

PRIVATE APPOINTMENTS
FOR DIAMONDS
DOUG JOHNS
AT A and J JEWELLERS
364 North Front
962-2181
Let Us Put
"ROMANCE DIAMONDS"
In Your Life
Mr17-tf

MOVERS

FOR LOCAL MOVING
AND CARTAGE
MONCION DELIVERY
968-9571 Ap22-tf

MORTGAGES

NEED CASH? We have mortgage money available at good rates. Second mortgages at fixed rates. Try us. We also buy or sell mortgages. Call us for prompt, courteous service.

FRANK S. FOLLWELL
REAL ESTATE
68 FRONT ST.
Phone 962-9676
Res. 962-7281
RR3, DAMES — 968-3945 Ap17-tf

MORTGAGES

DOMINATE 1ST AND 2ND MORTGAGE LOANS
ARRANGED ANYWHERE
CASH BACK, DEBT-SERVICE
FINANCE HOMES and FARMS
Long Term, Low Monthly Payments
IF YOU NEED MONEY:
—To consolidate debts,
—Get out of second mortgages,
—Or mortgages coming due,
—Adapt workable terms.

MORTGAGE
FINANCING
Services of Peterborough
179 "A" Pinnacle St.
BELLEVILLE 968-3781
After 5 p.m. Call —
KEN JACKSON
962-3781
Members of Ont. Mortgage Broker's Ass'n. My17-tf

ROOFING

T. BAILEY AND CO.
ROOFING CONTRACTORS
ALL TYPES OF ROOFING
ALL SQUARE AND SLOPING
Eaves Troughing and Siding
Chimneys Rebuilt and Repaired
All Work Guaranteed
FREE Estimates
968-6253 — 962-3447 Jy28-tf

GEORGE BAILEY ROOFING
Has Served The Community For 17 Years
Specializing In All Types Of TAR AND GRAVEL ROOFING
FLAT ROOFS ART SIZE
SHINGLES AND METAL ROOFS
968-3768 Jy9-tf

RUBBER STAMPS

All Kinds of Rubber Stamps
"Custom Made"
"The Way You Want It"
24-Hour Service Available at
SEWING MACHINE CENTRE
179-183 Front Street
BARRATT'S BUSINESS
315 Front Street — 962-2152
Belleville, Ont.
THE JAN CRATH TIMED
115 Front Street

SERVICE STATIONS

JIM TURNBOVITCH'S
ESSACO SERVICE STATION
688 W. Dundas — 962-9512
Open Every Night 12 Front Street
Licensed Mechanic — Oil Diesel
Motor Tune-Up — Brakes
SERVICE STATION
2 Class A Mechanics On Duty
Guaranteed Workmanship
Fe14-tf

ORCHESTRAS

For your next dance book
CHARLIE LAWRENCE
& HIS ORCHESTRA
A wide variety of music to make your party a success.
PHONE 962-3871
962-3872 Ap13-tf
Members of the Belleville Federation of Musicians

PUMP SALES AND SERVICE

GARNEY REID
SALES and SERVICE — PARTS
—Pressure Systems, Plastic Pipe and Fittings — Submersible Pumps
24 HOUR Pump Problems? Why Not Call —
962-2243
R. R. 2, Alvanley Rd.) Belleville

PROPERTY MANAGEMENT

HOME IMPROVEMENTS
Alterations, Repairs
GENERAL MAINTENANCE
Bert Sait
2 Highview Crescent
Belleville
962-6120 Jy15-3m

RENOVATIONS

CUSTOM KITCHENS
FLOOR TILE
SAND FLOORS
PAINTING, DOORS AND WINDOWS
ONE STOP SERVICE
CONSTRUCTION CO.
BELLEVILLE — 962-6142 Ap28-tf

SEWING MACHINE REPAIRS

SEWING MACHINE REPAIRS
ALL MAKES
Satisfaction Guaranteed
YOUR SINGER DEALER
QUINTE SEWING CENTRES LTD.
Belleville — 968-6660
Picton — 476-2851
Trenton — 392-6599 Ap6-tf

TIRES

TREPANIER TIRE
BELLEVILLE'S
GOODYEAR TIRE
SPECIALISTS
2 DUNDAS ST. EAST
962-2202 Jy3-tf

TYPEWRITERS

THE JAMES-TEETS LIMITED
Prompt and Efficient Repairs On All Makes of Machines
Typewriters and Adding Machines For Rent
132-136 Front St. — Phone 968-6779 Ap5-tf

SEPTIC TANKS

SEPTIC TANK
PUMPING
DIAL 393-5096 Ap30-tf

SERVICES

DIAMOND
CLEANING SERVICE
—WINDOWS
—WALLS
—FLOORS
968-9921 Jy10-3m

MALCOLM HOE
FLOOR AND WINDOW,
UPHOLSTERY FURNITURE
CLEANING AND CLEANING SERVICE
COMPLETE HOUSECLEANING
968-6398 or 962-9276 Jn2-tf

SHOES

ATTENTION LADIES
WHO REQUIRE SIZE 4½ to 9½B IN DRESS SHOES
Write To Mail Post Shoes
Order Room
BOX 397
Brighton, Ont. Ap30-1m

TRAILER AND MOBILE HOMES

TRAVEL TRAILERS
GOLDEN FALCON
CITATION
RAMBLER
MOBILE HOMES
GLENDALE
GENERAL COACH
TRUCK CAMPERS
COMMERCIAL TRAILERS
SERVICE AND INSTALLATIONS
RICHARDS TRAILER SALES
AND RENTALS — 962-2202
Ja26-tf

TV SERVICE

TV SALES AND SERVICE
REPAIR CENTRE
Home Of Quick TV Service
Most Parts In Town
Next Buys In Town
Most Trades In Town
Factory Authorized Depot for Sylvania TV Sets
Most Service
ACCURATE ELECTRONICS CENTRE
112 Front Street
962-2929 — 962-2922
Jy2-tf

TYPING AND DUPLICATING

SEVE
Typing and Duplicating Service
Fast, Efficient, Confidential
Equipped to handle all Typing and Duplicating
421 Dundas Street West
Belleville — 962-9976 Ap7-tf

UPHOLSTERING

RE-U-UPHOLSTERING
Custom Work — Budget Terms
You buy only for materials on your own furniture. Simple choice of fabrics.
FAST GUARANTEED WORK
FREE Estimates — Pick-up
CITY-WIDE REGINALDS
Phone 968-6713
BELLEVILLE
TRENTON 392-3666 Ap2-3m

VACUUM CLEANER SERVICE

HOOVER — FILTERS — MOTORS
ETC.
FILTER QUEEN'S A SPECIALTY
J. CUNNINGHAM
625 Bridge St. E.
Belleville
Guaranty Filter Queen Sales & Service Jn14-tf

VACUUM CLEANER REPAIRS

HOOVER — ROYAL
Genuine HOOVER Parts
Stock To Fit Most Cleaners
H. CAMPBELL
Bonnie Beach — 968-6782
Free Pick-Up and Delivery In City Fe14-tf

SAVE $$$$
Let Us Install A New VACUUM CLEANER SOON OR YOUR OLD ONE CLEANED
CENTRAL VACUUM CLEANER LTD.
Belleville — 962-9999
Picton — 476-2202
Trenton — 392-9096 Ap22-tf

WATCH REPAIRS

WATCH REPAIRS
Expert and Guaranteed Watch and JEWELLERS REPAIRS
By Experienced Watch Makers
Member Canadian Jewellers Association
Reasonable Guaranteed
A. A. WISMOUTT
282 Front Street
Over Gean's Drug Store
962-2742 Mr7-tf

CLASSIFIED ADS

TENDERS

DEPARTMENT OF HIGHWAYS

ONTARIO

NOTICE TO EQUIPMENT OWNERS

For "Winter Maintenance Operations 1969-70 Season" the following equipment is required:-

TRUCKS — with minimum G.V.W. 27,000 lbs. suitable for mounting power sanding units are required at the following locations:

1 Truck — Trenton, Tweed, Arden, Picadilly, Wolfe Island, Smiths Falls, Merrickville, Kemptville

2 Trucks — Stirling, Camdenwest, Bath, Seeley's Bay, Tolesh, Johnstown, Westbrook

2 Trucks — Long Beach (Brockville), Madoc, Reynolds Road (Lansdowne)

4 Trucks — Marysville, Middle Road (Barriefield)

LOADERS — with 1 cubic yard bucket at the following locations:

1 Loader — Long Beach (Brockville), Reynolds Road (Lansdowne), Middle Road (Barriefield), Bellville, Camden East, Johnstown, Madoc, Marysville, Napanee.

—with ¾ yard bucket at the following locations:

1 Loader — Bath, Kemptville, Merrickville, Tweed.

Sealed Tenders on forms supplied by the Department will be received by the District Engineer, until 12 o'clock Noon local time, Wednesday, October 1, 1969.

Specifications, tender forms and envelopes may be obtained in person or by mail from the District Office in Kingston. When requested tenders must be specify locations.

The successful bidder must have P.C.V. License or apply for same within 7 days of being notified.

The lowest or any Tender, not necessarily accepted.

V. A. Snell, District Engineer,
Department of Highways, Ontario,
353 Counter Street, Kingston, Ontario,
Telephone 544-2220.

8-17-21

AUCTION SALE

FARM STOCK, CROP
and HOUSEHOLD EFFECTS
The Property of
LORNE DONLY
Lot 21, Con. 6.
TOWNSHIP OF MADOC
2 Mi. West of Eldorado. Twp. Rd. 11
SATURDAY, SEPTEMBER 20th
Time: 12 o'clock.

22 Holstein Milk Cows; Milk Mill Quota 8,200 pounds divided among the cows; 3 Yearlings, average 700 lbs.; 2 Bulls, average 1,000 lbs.; 2 Horses; 20 Pigs; 23 Ferguson Tractor; Front End Loader for 20 Tractor with bucket and blade; 3 Steel Hoosiers in 11 tractors; 3 pt. Steel Hoosier; 3 pt. Ferguson Plow; 3 pt. Disc; 3 pt. Ferguson Tractor; Front End Loader for 20 Tractor with bucket and blade; 3 Steel Hoosiers in 11 tractors; 3 pt. Steel Hoosier; 3 pt. Ferguson Plow; 3 pt. Disc; 3 pt. Ferguson Tractor; Wood Bulk Tank, 2½ cu. ft. Sure Milker Pails (Bucket) Milker Pail; 4 Milk Pails; Milk Strainer; Surge 2 Unit Milker; Surge Pipeline 2 Unit Units; Stainless Steel Double Sink; 2,000 Watt Electric Heater for Milk House; Milk Scale; Insta Wash-Up Hose for Bulk Tank; McCormick Deering Cream Separator; 2 Milk Cans; Salmer 2 Unit Pipeline Milker; Massey Harris One-Way 6 Disc Plow; McCormick 5-Furrow 16 inch bitch Plow; 2 Wagons and Hay Rack; Set Heavy Harrows; Set Spring Tooth; New Holland Hay Conditioner; Farm Hand Hay Rake; New Holland Bale; 20-ft. Hay Elevator; 16-ft. Hay Elevator; Set Light Harrow; New Holland Forage Harvester; Set Forage Boxes; Set Hay Sweep; Wrath Cutter; Chain Block Hoist; Cord-Wood Tractor Saw; Hay Rope and Pulley; Electric Cattle Clippers, 2 year old Electric Motor; 2 Electric Fence Units; Quantity of Oats, Barley and Peas; Mixed; Approx. 2,000 Bales of Straw; Quantity of Bales of Hay; Steam Windows.

Auctioneers Note — As owner is giving up farming, everything must be sold. Don't miss this sale. Everything is guaranteed before and after the sale early.

Terms — Cash

PHILIP RIVERS, Auctioneer,
PHONE 473-2026, MADOC

AUCTION SALE

OF
HOUSEHOLD FURNITURE
Property of the late
WILFRED INGER
to be sold
THURSDAY EVENING, SEPT. 18th
4.30 p.m.
in the
COUNTY CENTRE, PICTON

Dominion Grand Piano and stool; Chesterfield and 2 chairs; drop-leaf gate leg tea; chair; platform rocker; 2 wicker chairs; upholstered chair; table with leaves; pine table; oak table; leather couch; parlor chairs; dark chair; 2 arm bedroom chairs; 2 upholstered chairs; arch chair; 2 kitchen chairs; 2 kitchen arm chair; 8 kitchen chairs; 3 side boards; 7½ Westinghouse TV; R.C.A. radio and Hi-Fi; cabinet radio; TV stand; rocker; couch; 2 arm chairs; 2 pr. blankets; quilts and framed 3 floor lamps; 3 chrome suites (1 like new); G.E. refrigerator and freezer (frost free); Findlay electric stove; small oil burner; Findlay coal and wood stove; 2 oil heaters; hall tree; mirror; mirrors; suitcases; bedroom suite; 2 beds; dressers; 3 wash stands; wash set; 3 bedroom scales; felt base; linoleum; 2 pr. curtains; 2 pr. drapes; 3 pr. sash; dishes; some colored dishes; Beaver washer; pots and pans; Bissell; 30-ft. Hay Rope; 50 ft. stock; creosote board; typewriter; 2 Singer sewing machines; Singer bed; new mattresses; ladders; step ladder; table saw; bench grinder; hand tools; hand tools; wood spreader; rose blocks; garden tools; lawn mower; and numerous other articles not listed.

Cash.

Executrices or auctioneer not responsible in case of accident.

Mrs. Douglas Inger, Executrix
Robt. Fox, Executrices.
CREIGHTON CARR,
Auctioneer
Phone 476-2213

AUCTION SALE

OF FARM MACHINERY
The Undersigned Auctioneers
Have Been Instructed by
STEVE BUCKWELLER
Lots 30, 31, Con. 4, Murray Twp.
To Sell by Public Auction on
SATURDAY, SEPT. 27
Commencing at 1 p.m. Sharp,
the following —

Massey-Harris self-propelled Combine, 6-foot; Harvestore Silo Unloader; 1960 Int. International Hay Wagon; Sowa Heater; Hydraulic Plow, 3 point; Hydraulic Plough, 3-point; Hydraulic Cultivator; Grain Blower; Fertilizer Spreader; One-Axle Trailer (two wheels); Seed Drill; Variety of Small Items.

Terms — Cash.

MONTGOMERY & REID
Auctioneers
Phones:
Frankford 398-6868 & 398-7080
The Owner or Auctioneers Will Not Be Responsible for Any Accident on Day of Sale.

8-17-3c

TENDERS

TOWN OF DESERONTO
TENDERS

Tenders will be received up until 4:30 p.m., 1969 for the supplying of 200 yards of sand for street use, to be delivered to Deseronto.

The lowest or any tender not necessarily accepted.

Clayton Brooks,
Stevels Chairman.

8-10-17

Tweed District News

TWEED—Arthur J. C. Beach of Metcalfe Street, and son of her mother, Arthur E. Beach, has just returned home from a two-week course in Leadership Training and Athletics Camp, sponsored by the Ontario Department of Education at Lake Couchiching.

Misses Dianne and Mary Beach have just returned from Mansfield, Ohio, U.S.A. where they were the guests of Mr. and Mrs. Jack Ward of that city.

Mr. and Mrs. Jack Ward and daughters, Deborah and Brenda, of Mansfield, Ohio, were week-end guests of Mr. and Mrs. Edgar Beach, Metcalfe St., Tweed.

Miss Ethel Shaver, of Ottawa has returned to her home after spending an enjoyable two-week holiday with her friend, Mrs. Simpson McCrea, of Bridge St., Tweed.

Miss Marion Keasy and Richard Griffiths both of Toronto, spent the long weekend visiting with Mabel Keasy and Mr. Wallace Keasy on Victoria Street, Tweed.

START Fall with BIG SAVINGS from LIPSON'S

BIG 3-DAY SPECIALS

SEAMFREE PANTY HOSE
1st quality seamless mesh. Stretch nylon . . . Issue fall shades. Sizes 8 to 11. Compare at 1.36 pr. Sale Priced, pair only 76c

NUDE HEEL NYLONS
400 Needle, 15 denier, 1st quality seamfree mesh nylons, choice of light and dark beige tones and a few pastels. Sizes 9 to 11. Reg. the pair, Special, 3 days only ..... 3 for 63c

FLANNELETTE PYJAMAS
Boys 2 to 16 - Girls 8 to 14, of soft and cosy, flannel and flannel flannelette in assorted patterns, washable colorfast. Reg. 3.98 pr. Special ..... 2 for 3.00

LADIES' FLANNELETTE PYJAMAS & GOWNS
In assorted floral flannelette, tailored style pyjamas in sizes 32 to 40. Shorty style gowns in sizes S.M.L. Reg. 2.49. Special, pair only 1.97

LADIES' JAX PANTIES
Famous "JAX" Briefs that regularly sell at 69c pair, white only, choice of band or elastic leg style, in sizes S.M.L. 3 days only. Special, pair 49c

BOYS' THERMAL UNDERWEAR
Medium weight thermal weave cotton, keeps body heat in and cold out. Sizes S.M.L. Special
Short Sleeve Shirts, each 93c
Elastic Waist Drawers, pr. 1.13

BOYS' ACRYLIC PULLOVERS
Of soft, easy care acrylic yarns, full fashioned long sleeve, mock turtle and V-neck styles, flat and cable weaves. Choice of colors. Sizes 8 to 16 yrs. Reg. 4.50 value. Special 3.74

BOYS' DENIM "FLARES"
Of sturdy, 10-oz. denim, double stitched and riveted at points of strain, slim hip style, flair leg and toe. Sizes 8 to 18 years. Reg. 3.98. Special, pair 2.99

MEN'S
DRESS SOCKS
WORK SOCKS
Choose from textured nylon dress socks in plain shades with novel patterns, or 100% cotton heavy work socks in grey, camel, and full sizes.
Both Reg. The pr. Special
2 for 99c

MEN'S PERMA-PRESS
DRESS SLACKS
In good looking, viscose and nylon blend, Permanent press type, with plain front and 4 pocket style, in mix shades of grey, brown and blue. Sizes 30 to 42. Reg. 9.95. Special
5.67
2 Pairs 11.00

MEN'S FLAIR
SPORT SHIRTS
Reg. 1.98
Of heavy weight cotton flannelette, in checks with long collar, short sleeve, colorful plaid patterns. Sizes 8 to XL.
2 for 3.00

FLARE JEANS
Famous Canadian make, of stonefast, denim and sanforized chambrich, choice of navy blue and green. Sizes 28 to 36.
Reg. 5.95. Special, pair
4.87

BEDDING BARGAINS

Tex-Made Floral Sheets
Made in Canada by Dominion Textiles. Of 130 thread count cotton in pretty Beauty Rose or Royal Orchid floral print on Pink, Blue, Mellow and Gold. Twin Bed size-only, choice of flat or fitted style. Reg. 4.49. Save 1.02. Special, ea. 3.47
MATCHING PILLOW SLIPS, pr. 1.97

HEIRLOOM BEDSPREADS
In a choice of twin or double bed size, colorful, all patterned type, with all around bullion type fringe. Green or natural shade.
Compare at 12.95. Special, ea.
8.86

Alpine Flannelette Blankets
Famous Tex-made brands of creamy white flannelette with a choice of pink, blue, yellow and green striped borders, whipped finish in pairs. Save at cheer low sale prices
70x90" Size, Pr. 5.47
80x90" Size, Pr. 5.97

ESMOND
FLORAL BLANKETS
Famous Esmond make, of high soft cotton and rayon blend, in several pretty screen printed designs. 3" nylon binding.
Reg 6.95. Special, each
5.33

80"x100" IBEX BLANKETS
Terrific 3 day Special, for these soft 70% 41 9.95 pr. 2-ply, Tex-made, well known Ibex quality and every pair 1st quality. Shop early as these are a limited quantity. Special pair only 7.97

LADY BRIDGETT
MUSLIN FITTED SHEETS
In double bed size of 54"x76" of high count sturdy cotton muslin. Snow white bleached, elastic on all four corners to insure snug fit. Double bed size only.
Reg. 2.98. Special, each
2.38

COLORED BORDER PILLOW CASES
Of fine quality snow white cotton, with deep 3" plain hemmed colored border, in green, blue, pink or yellow. Large 42" size. Reg. 1.29. Special, pair 99c

80"x100" HOMESPUN SPREADS
Large double bed size of 80 x 100, in sturdy cotton homespun in a choice of colorful plaid patterns. Choose several at this low sale price.
Reg. 3.96. Special, each 2.99

YOU ALWAYS SAVE AT
Lipson's
STORES LIMITED (1958)

STOP KILLING YOURSELF

By Peter J. Steincrohn, M.D., F.A.C.P.
Author of "The Doctor Looks at Life"

Nosebleed Could Indicate An Unsuspected Disease

Like pain, hemorrhage is one of the common symptoms indicating that something is wrong. A kid or adult who suffers a punch in the nose has no doubt about the cause of a nosebleed. But sometimes the apparently harmless nosebleeds are due to unsuspected disease.

Dear Dr. Steincrohn: We've had a recent epidemic of nosebleeds in our family. Our 12-year-old came home with one. Reason: boxing. Next, my mother had one. Reason: high blood pressure and failing kidneys.

Two days ago our 8-year-old daughter had a nosebleed. It stopped. She had another nosebleed for no apparent reason yesterday. In the doctor again. We learned to our surprise and consternation that she has rheumatic fever. Now she is in bed to prevent heart damage.

I don't suppose there's any real reason for my writing except as a warning to readers that repeated nosebleeds should be investigated. I hope you print this. — Mrs. D.

COMMENT: Most nosebleed are harmless. In some people the nasal lining is delicate and small blood vessels may rupture occasionally — sometimes after a sneeze or after violent exertion or picking at the nose. Epistaxis (nosebleed) is especially common in children.

Try not to panic. Do not have a child lie on his back, as the blood will flow back in his throat and tend to strangle him. Either have him sit forward in a chair or lie on his side, face near a basin or large towel.

Apply cold towels or an ice bag to the back of the neck. Pinch the nose tightly for about 10 minutes while the child breathes through his mouth. If the small, ruptured blood vessel is in the front part of the nose, this procedure will usually control the bleeding. Sometimes packing with cotton or gauze helps.

If it persists, better call in the doctor. The bleeding may come from far back and require packing. It can be a bear in mind is that frequent reason, requires medical investigation.

* * *

Dear Dr. Steincrohn: My problem is that I always feel bloated. After I eat I always feel uneasy, and my stomach gives off growls and grumbles. This is quite embarrassing. I don't know what to do about it. I don't know whether it's the foods I eat or not.

Can you give me a diet? I am 17 years old and in the usual indigestion that comes with old age. — Miss P.

COMMENT: I can give you some advice but not a diet. Is your indigestion keeps on, better ask your family to call in a doctor. Very often, young people can have similar indigestion that "comes on" when they are upset.

I'm not trying to frighten you into having an examination. Just saying to you, and to other teenagers, that youngsters can have similar trouble as oldsters. One's age should never be allowed to becloud the true diagnosis.

* * *

For Mr. U.: My first guess? Enlarged prostate gland. In elderly men this is the most common reason for difficulty in frequent urination. But better not guess.

* * *

For Mrs. L.: The cause and varies. This is why there is so much confusion about this peptic condition. Shall you keep on with grapefruit? One woman says she'll dare to eat canker sores after grapefruit. Another swears that grapefruit are a "sure cure."

TOP RATED!

Swiss precision built BERNINA is at the top of the list . . .

BERNINA IS RATED FIRST . . . you'll know why the minute you start to sew with the fully automatic BERNINA.

It's so easy to sew with BERNINA — everything you need is built right into the machine. BERNINA sews any type of fabric, even stretchy material. It tailor tacks, bastes, mends, blindstitches, sews on buttons, makes buttonholes and embroiders with two and three needles.

BERNINA IS RATED BEST . . . it's so easy to understand why. The highest quality, largest number of features and the greatest ease of operation are yours with BERNINA.

Test sew a BERNINA today and you'll know what the excitement is all about. Your BERNINA Dealer has a BERNINA ready for action.

Lifetime guarantee. Wide choice of cabinets.
BERNINA Prices start at $109.00.

BERNINA 75th ANNIVERSARIES

QUINTE SEWING CENTRES LTD.

BELLEVILLE PLAZA — DIAL 968-6606
PICTON — 310 MAIN ST. — PH. 476-3311
TRENTON — 391 DUNDAS ST. W. — PH. 392-8066

ACROSS

1 A dollar; Slang
5 Log formations
10 Put to death
14 Israeli dance
15 Show
16 Crowded away
17 Be in contact with
18 Remove material from a tape
19 Al —-; Parade ground position
20 Disfigure the presence of
22 Paid attention
24 London area
26 Vehicle
27 — rod
30 Doorway structure
32 Item of sleeve equipment
36 Bon —-
37 Good friend
39 Discloses; 2 words
44 Headliners
46 Feature of a parking building
47 Where Everest is
48 Jails together
49 Loud burst of voice
50 Not brave
51 Linking force
52 Distant; Com. form
53 Possessive word
54 Bird
55 Punish in certain way
58 Adorn
62 Conducive
64 — piece
66 "My Friend —"
67 Piece of music
69 History book entry
70 Felis
71 Two word least
72 Neat as a —; 2 words
73 For fear that
74 Nose; Slang
75 Bringing up the rear

DOWN

1 African republic
2 Ear feature
3 In —; Leading a dull life; words
4 Spouses
5 Fellow members
6 Poetic preposition
7 Elliptical
8 Lombardo's boat
9 Hive of playground equipment
10 Olive product; 2 words
11 Reason for an IOU
12 Pertaining to the Gaels
13 Unwanted growth
21 Important mineral
23 Move in a certain way
25 Kind of composition
27 Unpleasant to the ear
28 City on the Missouri
29 Part of indenture
31 "Get going!"; 2 words
33 Religion belief
34 One of the Fords
35 One doing a garden chore
38 Contents of a nominal roll
40 According to
41 Jonathon Swift country
42 Blast on a wind instrument
43 Word of endearment
45 Source of power in coal shot
55 River of Scotland
57 Piano part
58 Invoice
59 Pennsylvania's Great Lakes port
60 Radio team member
61 Kind of bit
63 California county
64 Inflammation of ; Suffix
65 Monetary unit of USA and Canada
68 Farm sound

Yesterday's Puzzle Solved:

T	I	N		S	T	A	R		A	S	S	
A	R	E		T	A	L	E		L	E	E	
K	E	N		E	R	I	N		A	R	E	
E	D	G	E	W	O	R	T	H				
			S	E	N	S	E		S	A	W	
S	T	A	T	E					T	I	E	
A	R	I	A						A	D	D	
L	E	N	T						N	E	E	
E	A	T							D	E	N	
			S	E	N	S	E					
S	T	A	T	E					S	A	W	
A	R	I	A						T	I	E	
L	E	N	T						A	D	D	
E	A	T							N	E	E	
			S	E	N	S	E		D	E	N	

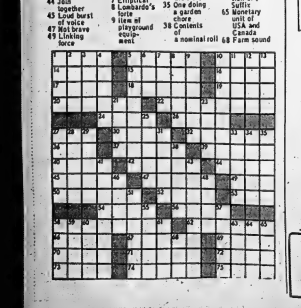

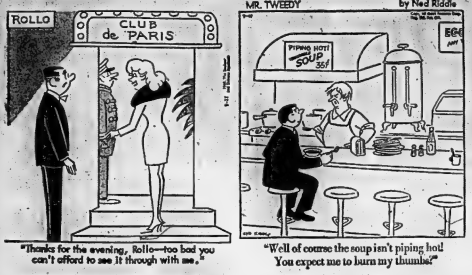

Strictly Personal

We Must Not Lose Perspective

By SYDNEY J. HARRIS

When Santayana defined a "fanatic" as a man "who redoubles his efforts after he has forgotten his aim," he was making more than a pretty epigram. He was uttering the doleful truth about the human animal.

Late yesterday afternoon I decided to run down to the store to buy some lemons. Because I had a cold, and was lounging at home in slacks and a sport shirt, I thought I'd wrap an old Ascot tie around my neck instead of donning a conventional necktie.

I looked in the proper drawer, and the ascot was missing. Then I looked in all the drawers of my dresser, with equally unsuccessful results. By this time, my blood was up.

With an utterly fanatical gleam in my eye, I ransacked the apartment from stem to stern. I opened all the suitcases, as well as the big boxes on the top shelf of the guest closet, where our summer things are stored.

I burrowed through the laundry hamper. I delved into (may the Lord forgive me) my wife's "intimate" garments.

I leafed through all the papers in my desk. I searched in the most improbable places — including, ultimately, the garbage can on the back porch.

After the first quarter hour of this concentrated hunt, I had wholly forgotten the trip to the store, the lemons, my cold, and my original reason for preferring the ascot to a four-in-hand.

I was transformed into a crusader for a Cause, a knight charging after dragons — and a fool in hot pursuit of a piece of cloth I really didn't want at all.

In commenting on the bitter religious wars in the 16th century, Montaigne makes the same point on a grander scale. The frenzied search for heretics and nonconformists totally obliterated the moral ends of religion, and even of common decency.

Whether we are in avid pursuit of a tie, a Huguenot or a Communist, it is dangerous and self-defeating to become so emotionally involved in the quest that we lose our perspective, our humor is to subhumanity. To do this is to subvert our goals more fatally than our enemies could ever accomplish.

Bonarlaw

BONARLAW — Mr. Don Burkis left on Sunday for Guelph where he will attend Agricultural College.

Mrs. Hiram Mumby returned home from Kingston General Hospital.

Mr. and Mrs. Devron Mickle-John have taken up residence in their new home.

Mrs. A. McInroy attended the funeral of her sister, Mrs. William Thickson (nee Beverley Jackson) at Bowmanville.

Mr. and Mrs. A. Barkitt visited Mr. and Mrs. Harry McAdam of Mt. Pleasant on Sunday.

Mr. William J. Andrews of Toronto spent the holiday with his parents, Mr. and Mrs. Hubert Andrews and Karen. William has been appointed to the Piano and Theory faculty of the University of Toronto Royal Conservatory of Music.

On October 8 Bonarlaw Post Office will be closed and this district will be Marmora P.O. RR 4.

A shower was held at the W.I. hall Monday evening for Eileen Redcliffe.

Miss Barbara McFaul left on Monday for Peterborough Teachers' College.

Mr. and Mrs. Roger Smith (nee Geraldine McFaul) are holidaying at Wawa and Chapleau.

Mr. and Mrs. Collin Robinson of Hamilton have moved to their new home in Marmora.

Mr. Earl McFaul, an employee of the Bank of Montreal, Madoc, is spending some time at the Bancroft bank.

Jeane Dixon's Horoscope

For September 18

Your birthday today: Your basic trend now is toward discovery and the development of your own special way of life — perhaps learning to do everything for yourself without help. If you are to keep and deepen emotional ties, you must make definite consistent efforts. No relationship in the coming year can be taken for granted. Today's natives nearly always manage to drift into a life of service, generally on a group or public scale.

ARIES (Mar. 21 — Apr. 19): Be alert today. Consult with financial, credit people; and other specialists. Do not let a missed connection put you off-field! Some way to reach your party.

TAURUS (Apr. 20 — May 20): Advice comes easily and should be just as easily filed away rather than used early. Your spending ought to be restricted to necessity. Machinery tends to malfunction and must be used only with great care.

GEMINI (May 21 — June 20): Your share of the peace today consists of being aware that you may be overly critical; make allowances for others. Take time to think over your recent progress as you retire for the night.

CANCER (June 21 — July 22): Wear new clothing and go after a better spot in your career. Do something for your friends in the process. It's a very lucky day, according to your performance.

LEO (July 23 — Aug. 22): There is more respect and help from important fellow workers, local connections. Save money on some new device in housekeeping. Pursue romantic interests this evening.

VIRGO (Aug. 23 — Sept. 22): Intensely personal strivings begin now, and will continue for many months. Changes are not to be forced at this time. Plan for travel if you have reason to go. Make it business if it it at all possible.

LIBRA (Sept. 23 — Oct. 22): The morning opens with pleasant surprises from neighbors and associates. Read technical bulletins carefully, as there is something of special interest in you today. Take your best friend with you visiting.

SCORPIO (Oct. 23—Nov. 21): This is one of those difficult days; you are ready for action, but nobody else has his mind made up or else is determined to disagree. Be patient un til things turn around to favor you more. Harsh words spoil everything.

SAGGITARIUS (Nov. 22 — Dec. 21): Your intuition is going strong as you awaken. Follow it, whatever it says. Loose ends are easily tied up on the way toward new ventures, but don't waste time along the way.

CAPRICORN (Dec. 22 — Jan. 19): Your plans should not be announced — do whatever you planned, and let people react to your arrival. Chance meetings provide clues. Things done today pay out in about a month's time.

AQUARIUS (Jan. 20 — Feb. 18): The schemes of friends are great for others to invest in — while you stay clear altogether. Influential people are quite likely to be busy elsewhere if you are expecting anything of them.

PISCES (Feb. 19 — Mar. 20): Give your associates just a little encouragement and they are apt to open up somewhat and tell you more of their story. Correspondence is strongly favored. Plan a quiet evening.

Queensboro

QUEENSBORO — Mr. and Mrs. Allan Herrington of Toronto have returned home after spending a few days with Mr. and Mrs. Ralph Franklin.

Mr. and Mrs. Garry Dion of Kingston spent a few days with Mrs. Frank Barry this week.

Mrs. George Sequin of Kingston and Mr. and Mrs. G. Bulger and family of Ottawa spent the weekend here and attended the Allore — Feeney wedding.

Mr. and Mrs. Martin Genereaux of Edwards, New York spent the weekend with Mrs. Frank Barry and other relatives here.

Jessie and Minnie Green spent the weekend at their home here. Jessie is spending a few weeks here.

Notice!

ALL ADVERTISING

FOR

BELLEVILLE'S BIG

INDUSTRIAL

EDITION

Must Be In The Intelligencer

Office . . . THIS WEEK!

IF YOU REQUIRE ASSISTANCE IN MAKING UP YOUR ADVERTISEMENT – PHONE 962-9171

The Intelligencer

WE QUIT!

SCHWAB'S
MEN'S WEAR
IS
GOING OUT OF BUSINESS

Circumstances necessitate that we discontinue operations at once. The entire stock has been reduced to clear to the bare walls. Nothing remains at regular price — so shop for now or for Christmas. We regret that there can be no lay-aways or charges during the sale. The store is available for rent and the fixtures are for sale, to be available as soon as the sale is over.

SALE STARTS TOMORROW AT 9 A.M.

ENTIRE STOCK ON SALE
AT DISCOUNT PRICES

– HERE ARE JUST A FEW OF THE MANY BARGAINS –

MEN'S SUITS
2-PANT
REG. $99.50
$66.66

SPORT COATS
NEW FALL STYLES
REG. $49.50
$29.99

DRESS SHIRTS
NAME BRANDS
REG. $7.00
$4.88

MEN'S HATS
ALL NAME BRANDS
REG. $13.95
$10.66

MEN'S HOSE
All Colors For Fall
REG. $1.50
99¢

SPORT SHIRTS
NAME BRANDS
LONG SLEEVES
⅓ OFF

MEN'S TIES
BIG SELECTION
REG. TO $5.00
½ PRICE

TROUSERS
PERMANENT PRESS
ALL NEW SHADES
REG. $10.95
$7.88

STORE FOR RENT . . .
FIXTURES FOR SALE!

SCHWAB'S MEN'S WEAR

209 FRONT ST. – 968-9533 – NEXT DOOR TO THE COSY GRILL – BELLEVILLE

THE INTELLIGENCER
Founded in 1834
Merged in 1930 with
The Ontario, founded 1870

The Intelligencer

THE WEATHER
Friday: Little warmer. High 65, low 40.

Second Class Mail Registration Number 1734

BELLEVILLE, ONTARIO, THURSDAY, SEPTEMBER 18, 1969

10c Per Copy

Nixon Asks World To Promote Peace

Health Crisis Looms

OTTAWA (CP) — Several million Ontario residents may find they have no medical care insurance coverage beyond the provincial plan covering doctor's fees after Oct. 1, reliable sources said today.

The provincial medical care insurance plan comes into force on that date but applies only to the services of doctors. It does not cover such things as drugs, corrective appliances and other medical services included in many existing private and group medical care insurance contracts.

Unless existing medical insurance contracts are rewritten or renegotiated between now and Oct. 1, insured persons may find their medical insurance coverage reduced to the basic Ontario plan, the Ontario Health Services Insurance Plan.

The problem has arisen partly because provincial advertising has stressed that persons with existing insurance need take no action to carry on their present coverage.

However, no agreement was reached between the provincial government and 31 private insurance firms until Aug. 27 to enable these companies to act as agents for the provincial government plan.

When other provinces joined the federal medical care program, as Ontario will do Oct. 1, their enabling legislation usually spelled out specifically that existing private health insurance contracts were void.

This was not done in Ontario. The province and the insurance companies apparently expected they would have reached agreement at an early enough stage to advise policy holders of the changes that would be necessary to supplement the basic coverage of the provincial plan and bring it up to the equivalent of their pre-medicare coverage.

The Ontario medical care legislation provided that where employees and employers shared the cost of insurance plans the employees would be not worse off after the Oct. 1 start of the provincial plan.

However, this provision applied only to the doctors' fee parts of medical care plans. Coverage beyond that would either lapse or become the subject of negotiation between employer and employee and the insurance companies.

One Good Turn

Prime Minister Trudeau turns the tables on Monique Arsenault, 18-year-old University of Ottawa student, as he shines her shoes outside his parliamentary office Wednesday. Miss Arsenault had just shined the prime ministers shoes as part of the university students' "Shinerama" campaign to raise money for victims of cystic fibrosis. (CP Wirephoto).

THE WEATHER

Synopsis: A large high pressure area over northern Ontario will dominate Ontario's weather for the next two days. The weather will continue fair and cool. Friday will not be quite as cool as today since the eastward movement of the high will allow southerly winds to develop in the upper lakes and northern Ontario.

THE TEMPERATURES

	Max	Min.
Today	69	42
Year Ago	78	62

News Briefs

QUEBEC (CP) — The Quebec cabinet decided Wednesday to continue discussion next week on proposed solutions to the education language conflict in Montreal's suburban St. Leonard.

* * *

OTTAWA (CP) — Unemployment between July and August fell by 31,000 to 318,000 persons or 3.7 per cent of the labor force, Dominion Bureau of Statistics and the manpower department said today in a joint report.

* * *

ROSARIO (Reuters) — Army troops today had orders to open fire without warning if rioting resumes in Rosario, the scene of rioting by thousands of Argentine workers that prompted the army to take over Wednesday night. About 50,000 striking railway employees walked off the job last week. Only about half the country's trains were operating today, most of them carrying strong police guards.

* * *

BRANTFORD, Ont. (CP) — Urban renewal projects must not be discontinued because cities need to be maintained, Robert Stanfield, national Conservative leader, said Wednesday. He told reporters at city hall: "We must push ahead with urban renewal by means of consultation with the people concerned."

New Savings Bonds To Double Money

OTTAWA (CP) — The 25th series of Canada Savings Bonds to go on sale next month will double the investor's money in nine years," Finance Minister Benson said today in announcing details.

Mr. Benson said "the most attractive series to date" will offer an average annual yield of eight per cent to maturity Nov. 1, 1978.

He said buyers again will be able to leave matured coupons uncashed "and earn interest on interest."

A buyer of a $100 bond who holds it to maturity will earn $72.50 in annual interest coupons and a further $37.50 in extra interest from three compound interest certificates, bringing the amount he receives in 1978 to $200.

Two different forms of fully registered bonds are available in denominations of $500, $1,000, $5,000 and $25,000.

In one form, interest will be paid annually by cheque but the bond will not provide compound interest.

In the other, the bond will offer the compound interest feature and interest will be paid only when the bond is redeemed.

Besides the nine regular annual interest coupons which appear on the coupon bonds, there are three compound interest certificates.

Hanoi Held At Fault

UNITED NATIONS (CP) — President Nixon, making his first appearance before a global forum, urgently appealed to all members of the United Nations today to "take an active hand" in promoting a Vietnam peace.

In an address for the UN General Assembly, and for live television-radio broadcast, Nixon held Hanoi wholly responsible for the long stalemate in Paris negotiations.

The president urged all 126 member countries of the United Nations to "use your best diplomatic efforts" to break down what he pictured as the intransigence of Hanoi.

"Once there is a genuine willingness by the other side to reach an agreement, the practical solutions can readily be found," Nixon said in the 11th appearance of a U.S. president before the General Assembly.

He also proposed to the member nations an international agreement to limit arms shipments to the Middle East if that was the only way to keep Arabs and Israelis from each other's throats. Nixon said the U.S. already has suggested this to the Soviet Union but without result.

But Nixon's main preoccupation was with Vietnam and he emphasized it by saying: "Since I took office as president no single question has occupied so much of my time and energy as the search for an end to the war in Vietnam."

"We in the United States want an end to the war, and we are ready to take every reasonable step to achieve it."

"In good conscience, we cannot—in the long-term interest of peace, we will not—accept a settlement that would arbitrarily dictate the political future of South Vietnam and deny to the people of South Vietnam the basic right to determine their own future free of outside interference," he said.

"The missing ingredient so far has been the willingness of the other side to talk on any terms other than those that would predetermine the result and deny the right of self-determination to the people of South Vietnam," he said.

Nixon made a strong effort for international approval of U.S. efforts to end the war.

He reminded delegates: "Many years ago I only was halted our bombing of the North, peace would follow." Almost a year had gone by since serial bombardment of the North stopped, he said.

In a crucial passage, Nixon said:

"I repeat here today that we are prepared to withdraw all our forces. The replacement of 60,000 troops is a significant step. That time has come for the other side to respond to these initiatives. The time has come for peace.

How to Be A Trouper

Country music artists at Zwick's Island United Appeal jamboree played it cool last night. They had no choice — temperatures suddenly went on the slide. Nonetheless the show must go on — as Corbyville vocalist Gladys Smith demonstrated to daughters Darlene, nine, Bonnie, eight, huddling in wings. Production played to big crowd of fans, despite the weather.

Three Die, 12 Hurt In B.C. Plane Crash

CAMPBELL RIVER, B.C. (CP) — Three persons died and 12 suffered minor injuries Wednesday night when a Pacific Western Airlines plane crashed and burned in fog and rain near this Vancouver Island community.

The survivors credited the pilot, who was killed, with saving their lives by pulling up the nose of twin-engined Convair 640 as the aircraft smashed into trees in Elk Lake Park.

"There was no warning at all," said one of the passengers, Al Lasertz, a Campbell River lawyer. "We came down out of the clouds and there were trees all around us.

"We went bump, bump, bump, like a man going down stairs, then spun around and a sheet of flame came down the aisle. . . . Once we were out there was a small explosion and the plane just burned up."

RCMP said the fuselage remained generally intact.

The Convair, carrying 11 passengers and a crew of four, crashed about two miles north of Campbell River. It had flown from Vancouver, 125 miles southeast of Campbell River.

Killed were the captain, Brian Bourne, 23, of Richmond, B.C.; the first officer, Val H. Hennell, 57, of Vancouver, and Janet Jones of Gillow Springs, Ohio. All were at the front of the plane.

The aircraft went down at about 7 p.m. PDT, about 500 yards from a forest lookout tower. The lookout, Lawrie Lawrenson, said fog was so thick that he neither saw nor heard the plane go down.

Cause of the crash, which came during what one passenger described as a 180-degree bank in the fog, was under investigation by PWA and the federal transport department.

"It's a miracle we're alive at all," said Wray Compton, a millworker here. "We would all be dead if the pilot hadn't pulled the nose up when the plane hit the tree. That's what saved us."

"Once we were out," said Mr. Lasertz, "there was a small explosion and the plane just burned up in front of our eyes . . . with those flames no one in front had a chance."

Mr. Compton said the male survivors wanted to return to the aircraft and attempt to bring out the pilot, first officer and Mrs. Jones. "But we were terrified it would explode."

Mr. Compton and Mr. Young walked through dense bush to the access road and then walked four miles in the rain.

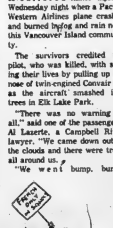

"Excuse-me. May I go to school, please?"

Today's Chuckle

Too many girls have a shape like a figure ate.

Troop Cutback Not Key

PARIS (Reuters) — North Vietnam today attacked President Nixon's "manoeuvre of piecemeal troop withdrawals" and insisted that the key question in the Paris peace talks lay in the total and unconditional withdrawal of American troops.

Col. Ha Van-Lau, Hanoi's acting chief negotiator, said at the 34th session of the Vietnam conference that the withdrawals "by batches and in trifling numbers" had been criticized in the United States and the world as meaningless in proportion to the 500,000 U.S. troops in South and in trifling numbers" had been criticized in the United States and the world as meaningless in proportion to the 500,000 U.S. troops in South Vietnam, Lau said.

Lau said the Paris conference was at a standstill because the Nixon administration did not really want to settle the Vietnam problem peacefully.

Barricades Gone

Irish Debate Stalled Off at UN

BELFAST (CP) — The British army said today it expects the last of the Roman Catholic barricades in Belfast to come down tonight.

The barriers of burned out vehicles, paving slabs and assorted furnishing thrown up during the religious warfare of the past weeks began falling right and left Wednesday after a slow start.

The army, which has driven its own "peace wall" of barbed wire and steel between Protestant and Catholic sections, announced the removal was going so rapidly it should be completed 18 hours ahead of the Friday noon deadline.

A spokesman for the local Catholic Citizens' Defence Committee, Hugh Kennedy, said he was "more than happy" with the protection given by the army.

In Londonderry, starting point of the street fighting last month which left nine dead, the barricades remained. But Paddy Doherty, chairman of the Citizens' Defence Association of Catholic Bogside, said he believed it was time for them to come down, too.

He said the military had given assurance that no soldiers or police would enter Bogside if the barriers were removed.

At the United Nations in New York, a full-scale debate on Northern Ireland, as requested by the Irish Republic, seemed unlikely today after the General Assembly's steering committee postponed a decision on placing the issue on the agenda.

The 25-member committee adjourned Wednesday until this afternoon after External Affairs Minister Patrick Hillery promised to weigh a British appeal for withdrawal of his request for UN intervention in Ulster.

In presenting the British appeal, Lord Caradon, the chief British delegate to the UN, said debate could inflame passions in Northern Ireland and make it more difficult to implement reforms about to begin.

The Irish minister replied that he would need some time to reflect on the consequences of withdrawal and he would be happier if Britain gave firmer assurances that the reforms in the North would be put into effect soon. He said Britain had ignored Irish warnings of trouble before the outbreaks this summer in Londonderry and Belfast.

More Than 30,000 to Play Role in Belleville Week

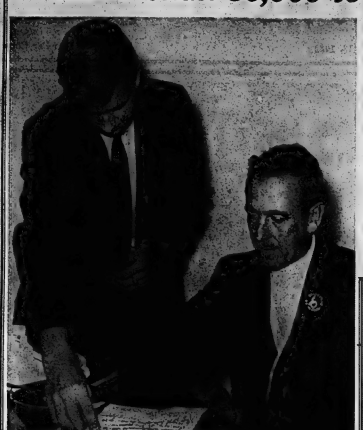

Planning A Parade

Lou De Jong, parade chairman for the Belleville Week Parade, on behalf of the Belleville Jaycees, points out some aspects of the event to Albert Horlock, president of the Quinte Homebuilders' Association. The homebuilders are underwriting the cost of parade while the Jaycees perform the mechanics of it.

"We are still 10 days away from the start of Belleville Week but it looks now that more than 30,000 people will be involved one way or another," committee chairman Donald Soutter said last night.

Mr. Soutter was speaking to the Quinte Home Builders at their monthly meeting at the Sun Luck Gardens.

"It was the inspiration given by groups such as yours in the early stages which kept the committee's spirits up. This has paid off now, with a week of activities which will involve thousands of city residents and visitors."

The Quinte Home Builders were the first civic organization to pledge funds for Belleville Week, allocating over $600. The builders' contribution will be earmarked for the parade Saturday, Sept. 27, and is underwrite the costs of a reception at Bleecker Hall prior to the civic dinner Sept. 29.

"You should know what you are getting for your money," said Mr. Soutter, "and I think it is fair to say the parade could be the biggest and best ever held in Belleville."

Undertaking the mechanics of putting the parade together is the Junior Chamber of Commerce, with Lou DeJong as parade chairman, Angus Duffy, EMO co-ordinator and an expert on parade marshalling is acting as consultant.

Mr. Soutter said that the opening Saturday will be one of the highlights of the week, starting with a giant paint-in at the east end plaza in the morning.

"Teams of art students will decorate the store windows with murals tied in with the theme 'Tomorrow is Here' said Mr. Soutter. "This will be followed by the formation of the parade at East Hill playground in the early forenoon and then a march along Bridge Street to the fairgrounds. Here the parade will pass in front of the grandstand. After it is over, the students body at Loyalist will provide a three-ring circus of college hi-jinks. Centre ring will be a grease pole climb.

"We expect 15,000 people will line the parade route and be on hand at the fairgrounds."

One of the prime reasons for the week-long promotion is to point out to potential industrialists and business interests that Belleville has the right climate for locating here.

"However, we want everyone to have fun at the same time," Mr. Soutter said, "With this in mind, and through the co-operation of the musicians union we will have free dances at Bleecker Hall on Monday, Tuesday, Thursday and Saturday starting at nine o'clock and on the Market Square on Wednesday night. The Wednesday night dance is being produced by the Belleville Trades and Labor Council and will also include a corn roast."

Mr. Soutter pointed out to the builders that the spirit of the week was built around voluntary participation rather than the Belleville Week Committee assigning projects.

"It is the fact of involvement which will make the promotion a success," he said. "This is being done in many ways, such as the participation of, the Ontario Business College, the women's auxiliaries, the Registered Music Teachers, the Kinsmen and Kinettes, the Belleville Women's Liberal Association, the Theatre Guild, and others.

"The only people who can make this a success are the people who live here."

BIRTHS

ANDREWS — Mr. and Mrs. Fred Andrews, R. R. 4, Belleville, are happy to announce the arrival of their son, Frederick Charles, on Saturday, September 13, 1969 at Belleville General Hospital. A brother for Donna and Pat.

MACMILLAN — Mr. and Mrs. David Doris (nee Chaties) R. R. 1, Foxboro are pleased to announce the arrival of their son, Dale Robert, on Saturday, September 13th, 1969 at Belleville General Hospital. Weight 8 lb. 13½ ozs.

IN MEMORIAM

DEGENOVA — In loving memory of our dear son John DeGenova, who passed away September 18, 1967.

A light is from our household gone,
A voice we loved is stilled,
A place is vacant in our home,
Which never can be filled.
God in His wisdom has recalled
The boon His love has given,
Though on earth your son no more,
But in memory he lives with us,
As you always were before.
And though the years may roll
Remembered by another friend.

DEGENOVA — In loving memory of our dear brother John, who passed away September 18th, 1967.

He little thought when leaving home
He would no more return,
He left us in the midst of sleep,
And here we have to mourn.
We did not know when death he
Or what we have to bear.
We only know he has departed
And left us sorrowing here.
—Never forgotten by sister Kay, Ray and family.

DEATHS

BOYTER, John Bryson — Suddenly on Wednesday, Sept. 10, 1969 as a result of an accident at Georgia Pacific Plant, Port Georgia near Campbell River, B.C., John Bryson Boyter in his 25th year. Son of J. Raymond Boyter and Luella Hamilton of Marmora. Dear brother of Mrs. Ralph (Ruth) Bateman of Sarnia, Mrs. Edward (Dorothy) Peterborough, Diane, Newmarket, Stephen at home, Gardner (Jack) Ada Rosner and Dr. Gerald Boyter of Belleville and Mrs. George Hamilton.

A memorial service will be held in Free Methodist Church, Marmora on Friday, Sept. 19th at 2.30 p.m. Mr. McMillan officiating.

In lieu of flowers, donations may be made to the charity of your choice.

BIRD, Mrs. Ina Myrtle — 13 South Park Street passed away on Wednesday morning, Sept. 17, 1969 at the Belleville General Hospital, in her 78th year. Beloved wife of the late Albert Bird. Dear mother of Mrs. Ethel (Mrs. Wm.) Currie of Clinton, H. Bird, Dear sister of Mrs. Jessie Bellerville, Mrs. James (Audrey) Benson, Hamilton, Mrs. George (Irene) Fenwick, Mrs. Gordon (Mary) John Ashley, Little Current, Manitoulin Island, Mrs. Frank (Dora) Pallaver, Bannockburn, Mrs. Harry (Lila) Kilpatrick, Belleville, Albert predeceased. Resting at the funeral home Mrs. Bird will be resting at the John R. Bush Funeral Home, 60 Highland Ave. Funeral service will be held in the Chapel on Friday, Sept. 19 at 2 p.m. Rev. William Lamb officiating. Interment Moira Cemetery. 917-21

CARDS OF THANKS

Mrs. Gladys Andrews wishes to thank friends and neighbors for visits, cards, parcels and flowers received while a patient in Belleville General Hospital; also many thanks to Dr. Hall, Dr. Boyd and the nurses and staff on 3rd floor. Your kindness during my stay in Belleville General Hospital, Special thanks to Father Carty, Rev. McLeod, Dr. Herron, Gemmell, Dr. Boyd and the nurses and staff of Nurses' Home 3rd and 4th floor. Many thanks.

Alma Way.

Changes Sought by Vatican Said Important, Necessary

Monsignor J. A. Carley, pastor of St. Joseph's Church, Belleville, addressed the Holy Name Society of Sacred Heart Church, Marmora at their annual banquet on Monday evening. "The changes in the outlook and practice of the Church asked for by the Second Vatican Council are extremely important and necessary for the pastoral renewal of the whole church, but these changes are not changes in what is to be believed by the faithful.

He brought to the attention of his listeners that a change of heart is, not a change of mind; a change in outlook is not a change in conviction; a change in way and means is not a change in objective; a change from Latin to English is not a change in what is believed; more love does not mean less faith. Monsignor Carley noted that our essential beliefs are now what they have always been, and the authority of the teaching church is what it had ever been, no more and no less, even though, through healthy speculation, our insights into what we believe may be deeper, and the manner of the use by the church, of its authority, may be psychologically more adroit, adjusting itself, as it does, to the needs of our own age.

The speaker added "It is unrealistic to believe that the good old Roman Catholic Church will continue to carry on business at the same old stand in a world caught up in dimensions of change which are beyond our comprehension no institution, nor any mortal man is unaffected by the forces of social and cultural change that make up the history of our time. The changes taking place in the church today have been strongly influenced by the social, cultural and intellectual forces of our day. The 16 documents issued by the Council point the way to what the church in our time ought to be. Now it is up to the millions of Catholics of this and following generations to make it what it ought to be. We welcome the fresh insights of theologians as they confront the mystery of the church — we

ADULT EDUCATION
EVENING CLASSES AT ... OBC

BEGIN SEPTEMBER 22nd

Classes Will Be Offered In :

PLAYREADING MULTIPLE VITAMINS plus IRON — Program for Achievement in Reading

- TYPEWRITING — Beginning and Advanced
- PITMAN SHORTHAND REFRESHER
- Speedwriting SHORTHAND
- BOOKKEEPING AND ACCOUNTING
- BUSINESS ADMINISTRATION

THE PLACE TO GO FOR THE BEST IN BUSINESS EDUCATION ...

Ontario Business College
EST. 1863 LIMITED
"IN THE HEART OF DOWNTOWN BELLEVILLE"
54 VICTORIA AVENUE DIAL 962-0870

Area Man 'Critical' After Crash

A Stirling electrical contractor, Mr. Feike Oosting, 43, is in critical condition in Belleville General Hospital following a one-car accident on Highway 14 at the Oak Hills late yesterday afternoon.

Mr. Oosting suffered head injuries when his late model car crashed into a highway sign, resulting in $2,000 damages.

In another accident on Highway 14, just north of Springbrook, a small foreign car went out of control and rolled over several times. The driver, Patrick John Sagerlis, 22, of RR3, Picton, and his passenger Michael Murray, 21, of Read, were taken to Belleville hospital for treatment then released. The accident occurred at 4.45 a.m. today.

Mrs. Lawson Way of RR 1 Carrying Place has quite a problem finding an egg cup to fit a large egg laid by one of her hens. However, Stroud's Gift Shop came up with the answer — a two-way egg cup.

Thieves Grab Trailer, Clothes

Belleville city police are investigating a pair of minor thefts that occurred yesterday.

A home - made, box - type trailer was taken from the home of Mrs. Thomas Hutchinson at 32 Boswell St.

Some articles of clothing, including five perma-press shirts were taken from the coin wash on North Front St.

The clothing, belonging to Mr. and Mrs. Peter Stevens son of Holloway was valued at approximately $35.

Save on well-known VITAMINS

ONE-A-DAY MULTIPLE VITAMINS plus IRON 100's Reg. Price 3.55 — 2.69
ONE-A-DAY MULTIPLE VITAMINS 100's Reg. Price 2.88 — 2.69
CHOCKS MULTIPLE VITAMINS 100's Reg. Price 2.99 — 2.99
TRI-VI-SOL Chewable VITAMIN TABLETS 100's Reg. Price 3.09 — 3.09
POLY-VI-SOL Chewable VITAMIN TABLETS 100's Reg. Price 3.09 — 3.09
PARAMETTES VITAMIN MINERAL TABLETS 125's Reg. Price 3.66 — 3.37
Vitamin E 100 units 100's Special 3.37

GERITOL 12-oz. and 40's Extra Special	2.57	POLY-VI-SOL DROPS, 50cc Special	3.97
PARDEC Kapseals, 100's Special	3.99	TRI-VI-SOL DROPS, 50cc Special	3.17
PARDEC Liquid, 16-oz. Special	2.29	GEEN'S CHEW MULTIVITAMINS Special, 100's	1.66
GEEN'S MULTIVITAMINS & IRON, Special, 100's	2.49	ALLBEE with C, 100's Special	6.59
DAYALETS, 100's Special	4.33	VITAMIN C 100 mg., 250's Special	99¢
OPTILETS, 100's Special	6.99	RUBRATON IRON & VITAMIN TONIC, Special, bottle	2.09
FALS 100 Tablets	3.27	GEEN'S B COMPOUND With C, 100's	3.88
250 Tablets	6.67		
HALIBUT LIVER OIL CAPSULES Special	100's 59¢		250's 99¢

PARAMETTE LIQUID 16-oz. $3.39

Geen's SUPER-SERVICE Prescription Pharmacy
THE HOME OF SUPER SAVINGS
OPEN TONIGHT — PHONE 962-4551
FREE DELIVERY ON ORDERS $2.00 AND OVER

Wild BIRD FOOD MIXTURE
NO HUSKS OR SCREENINGS
10-lb. $1.25 — 25-lb. $4.75
Sunflower Seed - 10-lb. $1.85
Bishop Seeds Ltd.
P.O. BOX 220, BELLEVILLE, ONT.

FABERGE Brut SPECIAL

- A large 8-oz. unbreakable plastic bottle of splash-on lotion - regularly $3.00

While They Last

DUFF'S - DRUGS
"Your Friendly Store"
Phone 968-7928

SPECIAL MESSAGE TO
Chambers FOOD CLUB
MEMBERS
129 ADAM ST.
or for more information
CALL 962-3468
This Week's Lowest Prices

164—17	262—78
165—17	215—2.99
157—17	241—66
158—17	242—66
275—68	243—1.13
276—68	183—1.99
212—77	184—1.99
213—77	608—17
214—77	609—17
215—77	610—17
216—77	611—1.13
217—77	612—1.13
220—52	209—54

MEAT CUTTING DEMONSTRATION
EVERY SATURDAY, 2 P.M.
This Sat. (Sirloin Steak Free, Pork Loin, Short Ribs of Beef)
Everyone Welcome to Participate
In These Ratings
CALL 962-3468

ON SALE
KIWANIS TRAVELOGUE
TICKETS
FROM KIWANIAN

TODAY'S EVENTS

BELLEVILLE UNITED APPEAL CAMPAIGN

THURSDAY, SEPTEMBER 18th — Beauty Contest at the Bandshell at Zwick's Island at 7.30 p.m. Motorcade of Centennials depart from Moira St. Fire Station and proceed east on West Moira St. to Coleman St., Northerly on Coleman St. to Bridge St., East on Bridge St. to Front St., to Bridge St., West on Bridge St., to Highland Ave., on to Dundas St. to the CPR overpass and south over the overpass to Zwick's Island. In case of rain this event will be held at the Centennial Secondary School. Winner will be in September 22nd Intelligencer.

"CANADA A YEAR OF THE LAND"
WILL BE
ONCE AGAIN AVAILABLE
(Following publication date - October 15, 1969)
Suggested Retail Price $35.00
AT
THE James TEXTS LIMITED
BOOKS — OFFICE AND SCHOOL SUPPLIES
183-185 FRONT ST. DIAL 968-6775
— Est. 1910 —
OPEN DAILY INCLUDING WEDNESDAY TO 5.30 P.M.
OPEN FRIDAY TO 9 P.M.

WARKENTIN'S FLOWERS
(Greenhouses on Trent Road
Across from Belleville Cemetery)
Visit Our New Green Plant Room — Desjardins and Bulbs
Flowers for all Occasions
Phone 962-5011

Get Relief from HAY FEVER with

- PHRIBENZAMINE
- CO-PYRONIL
- CHLOR-TRIPOLON
- DRISTAN TABLETS AND SPRAY
- HAY FEVER DROPS
- DIMETANE TABLETS

"PRESCRIPTION SPECIALISTS"
DOLAN THE DRUGGIST
962-3406
Free Motor Delivery

Visit Recalled

Rev. Stanley Gentle, who represented the ministerial association on last spring's Flight to Flint, renewed acquaintances with Gerald Zerbe, superintendent of administrative services for the Mott program, and guest speaker at last night's banquet and exploratory discussion at Centennial Secondary School.

Impossible Dream Possible Mott Program Is Blueprint

By LENNY WILLIAMSON
Staff Reporter

An "impossible dream" for community betterment was presented to 300 interested people from the Quinte district last night as exploratory discussions were held on the Mott program in Flint, Michigan.

Gerald Zerbe, superintendent of administrative services with the Mott Program, outlined its method of co-ordinating existing facilities for community involvement at a banquet at Centennial Secondary School sponsored by the Quinte District Community Program Committee and its chairman Ald. Donald Williams.

"Without a visual image of what you want you'll never accomplish anything." Mr. Zerbe told his listeners. "In your schools you have a good tool to achieve the impossible dream — they are non-sectarian, belong to all and are spotted in the right places."

He explained how adult education and recreation programs for all ages are organized on a neighborhood basis in Flint, with the elementary schools as the centres of social activity.

"The whole secret of the program is the community school director," he said.

"Each director is a teacher, usually a physical education or recreation specialist, who spends his afternoons in the classroom and his evenings directing the community activities held at the school.

The Mott program is the outgrowth of the concern of a Flint industrialist for his city.

"Flint is the birthplace of General Motors." Mr. Zerbe said. "Buggy manufacturers came around 1900 because of the white pine forests, and the automobile manufacturers followed. Between 1900 and 1935 the town's population increased 700 per cent. Most industrialists came to take money from the community and most left little behind. By 1935, a national magazine claimed Flint typified all the ills for a metropolitan area."

In that year, C. S. Mott, one of the founders of GM, began putting money into existing recreational programs in an effort to upgrade his community.

Not until 1947 was a survey of parents taken and the community school program instituted.

"We found we had to work with the parents in order to help the youngsters," Mr. Zerbe said. "Most parents had had unhappy school experiences and to reach them we had to provide non-academic interest programs. Once people came back to school and found something at which they were successful they sought a new level of aspiration."

As a result, for every one in Flint, from toddler to senior citizen, "whatever their interest, there is an outlet."

Although the delinquency rate has increased as much as 15 to 30 per cent yearly in comparable American cities, Flint's rate has remained the same.

The Mott program's "impossible dream" of community betterment has become a reality in Flint, and has extended to 283 other American communities. Winnipeg is the only Canadian city with a similar program in effect, but if enough community interest can be generated, Quinte municipalities may soon follow suit.

United Appeal Youth Night Real Groove

Plans are in full swing for the Belleville United Appeal's pre-campaign youth night to be held at the Belleville Family YMCA Friday night.

As part of the festivities sponsored by the United Appeal this week, Belleville's young people will get their turn in a good time as well.

In charge of arrangements are new YMCA program directors Maureen Kelly and David Hahn. They are being assisted by young people involved with the "Y", directors and other staff members.

The fun will begin at 4 p.m. Friday with free swimming at the YMCA until 6 p.m. and from 7 p.m. until 10 p.m.

A free dance featuring the Wendigs will also be part of the activities from 9 p.m. until midnight on the YMCA parking lot.

And inside the "Y" young people will be able to relax in a coffee house in the auditorium or if more athletically inclined may use the "Y" exercise room for weight training or informal games.

DO YOU KNOW .....

That the City of Belleville Day Nursery is Situated at 9 Fahey Street, is licensed to receive well-children 2 to 5 years of age, has fully qualified staff and stands ready to provide daily care to children of working mothers resident in Belleville.

To see if we can be of assistance to you

WHY NOT CALL 962-6957

Mott Program

Community School Plan Discussed

Co-ordination of existing facilities could be the key to implementation of a community school program in Belleville.

A panel of four local people joined Gerald Zerbe of the Flint, Michigan, Mott program to discuss practical applications of the program in the Quinte district, and came to the conclusion expressed by panelist Mrs. Les Leonard: "We have the facilities, all we lack is co-ordination."

The panelists were selected from among the community leaders who took the Quinte Arts Council sponsored Flight to Flint six months ago.

Last night's banquet and panel discussion was a further step in bringing some of the Mott program policies to district municipalities.

Mr. Zerbe advised his listeners to start the program by designating one school for a pilot project.

"We are talking in terms of putting one community school director in one school at a salary of $8,500 to $8,000 annually," he said.

Cost o the Mott program in Flint amounts to four per cent of the total school budget, Mr. Zerbe said. Four per cent of the total school budget for Hastings County would be about $600,000 this year.

Newly built schools in Flint all include community rooms — a lounge and kitchen arrangement — used during the school day by mothers and their pre-school children.

All separate schools built in the Quinte district during recent years include a similar room with separate entrance for community use.

Murray Irwin, Centennial Secondary vice - principal and Quinte Arts Council representative, noted Flint's "recognition that the education of an individual is the total environment of the individual".

Felix Walker of Trenton remarked that he found Flint had "no significant hippie sub - culture." This he attributed to the number of cultural and recreational activities available to young people.

He told the audience the Mott program could not be implemented by enthusiastic amateurs.

Should every story in Flint were quality people, professional people," he asserted.

However, Rev. Stanley Gentle of St. Columba's Church, Belleville, voiced some criticism of what he found in Flint.

He noted that the city churches had had no effective youth programs for eight years because "the community program takes care of every thing."

"I would like to see the churches included in the total program,' he remarked.

Mr. Gentle also commented that he found the Mott program worked well in economically and racially safe neighborhoods, but was less successful in the economically deprived racially troubled neighborhoods, for which it was designed.

In reply, Mr. Zerbe said middle-class people were more easily motivated to take advantage of the activities offered, but the lower classes were not as ready to become involved.

"Togetherness is the secret," summed up James Clarke, chairman of the Hastings County Board of Education who presided over the evening's discussions.

"If people can get together, we can accomplish more than if we stick to our own small groups," he said.

He mentioned examples of co-operation in Belleville — the park's board's involvement with the school board in Hillcrest playground, and the waiver of fees for educational, recreational and cultural groups using county schools.

"We've only begun," he said. "The important thing now is not to let it stop."

Theatre Guild Launches Subscription Campaign

The mood was optimistic and the organization businesslike as the Belleville Theatre Guild kicked off its season subscription campaign at a dinner meeting last night.

Theatre guild members gathered at the Pinnacle Playhouse on Pinnacle Street and enjoyed a meal of chili con carne and some information about the subscription sales campaign.

Emphasizing this season's theatre activities are the "inception of Belleville's first "youtheatre" and the construction of the only revolving stage in Eastern Ontario.

Season subscriptions are priced at $10 per person for adults and $5 per person for students.

A season subscription enables the patron to see all six plays and, in effect, enables the ticket holder to see one for free — something he would not be able to do if he bought tickets for each show separately.

This year the guild will perform Blithe Spirit, by Noel Coward, on Oct. 15 beginning its season on that date.

Other plays slated for this season include Wait Until Dark by Frederick Knott, Who's Afraid of Virginia Woolf by Edward Albee and two other plays yet to be announced.

Youtheatre will perform Cloak and Dagger by Howard Richardson and William Berney. This show opens on Nov. 28.

COMING EVENTS

THE QUINTE FIELD NATURALists Saturday meeting Mon. day, Sept. 23rd at Entomology Research Institute, Carlton Place, 7.3 p.m. Film: Wild Things of Prince Edward County. Visitors welcome.

K.O.D. ALUMNAE BELLEVILLE Branch will be holding its Annual Meeting at the home of Mrs. Gardiner, Friday, September 20th, 1968 at 8 p.m. Anyone interested, phone 962-7592 or 962-3601.
S18-23

COLOUR TOUR, LAURENTIANS. Mont Tremblant area. Depart Belleville 7:30 a.m. Saturday, Oct. 5th at Grey Rocks Inn. Stop at Ste. Agathe. Travel via Montreal and north, return via Ottawa and No. 7 highway. Robin's Travel Service. 962-6301. S17-18

KNIGHTS OF COLUMBUS BOCCI evening at 81 K of C Hall every Thursday at 8 p.m. Jackpot prizes and other specials. All welcome. Sec.
M7-tf-thurs-tf

DANCING EVERY SATURDAY night every Friday night. Fabulous Ex-Titans. Friday.

"PARENTS WITHOUT PARTners" Belleville Unit Meeting Tuesday, September 24th at 8 p.m. Guest speakers. All single parents welcome.
S17-18

COLOR TOUR, HALIBURTON, Algonquin Park to Huntsville and Hidden Valley. Accommodations at the Rankin Inn. Depart Sat. Oct. 5th, return Sun. Oct. 6th. Robin's Travel Centre. 962-6301.
S17-18tf

FLORIDA CHRISTMAS TOUR. 16-day holiday. Leaving Dec. 19th, December 20th, return January 4th. Details and information at Robin's Travel Centre, 962-6301.
S16-tf-thurs-tf

SOCIAL EVENING, 318 CHURCH St., Orange Hall, 8 p.m. March every Friday. Biggest prizes in town. Lots of fun. Early Bird Special, 7:30.
S7-tf-thurs-tf

RUMMAGE SALE AT SALVATion Army Station, 251 Front St., Thursday, 10 a.m., 7 p.m.
S18-2t

RUMMAGE SALE AND BAKE Sale, White Elephant table, Belleville Recreation Centre, Saturday, September 20th, 9 to 12 noon. Sponsored by Women's Auxiliary Parkdale Presbyterian Church.
S18-2t

Children's Christmas Party
S18-2t

SEE "ACROSS CANADA" IN Quinte Mall. An exhibition of paintings by artist Dianne Mierzejewski. Art Gallery, Main Gallery, Daily 10-9, Wed. 10-12:30, Sat. 10-5.
S18-tf

BELLEVILLE ART ASSOCIATION Exhibition of Paintings by Members. Centre Library Gallery, 1 p.m. to 8 p.m. S17-tf

OCT. 6TH-13TH-20TH-27TH. DAY colour tour of Muskoka and Vermont also Lake Champlain Oct. 5th one day color tour of Ottawa and the Gatineau Hills Oct. 6th. Algonquin Park and Mad River Valley Oct. 6th. Fall colour tour to Grand Canyon, Oct. 5th. Also several 7 day tour to New York. For information call Kenora Tours Ltd., 968-7772. S11-16-19-22-25-28

TOWNE SEMI-ANNUAL SALE CONTINUES

Complete name brand stock on SALE at guaranteed saving. No scratch or dent. No factory clearance ... two other plays yet to be announced. ALL QUALITY MERCHANDISE AT DOLLARS LESS THAN USUAL!!

Chesterfield Suites SAVE 10% TO 30%

2 ONLY! CLAIRTONE PRINCESS AM/FM STEREO LIST $399. — NOW $339.

DINING ROOM SUITES SAVE 10% TO 25%

PLATFORM ROCKERS

Nylon freize covered chairs in gold, brown and green.

ONLY $52.50

LAMPS and Accessories Minimum Discount 20%

ELECTRIC RANGE

Fully automatic with infinite heat switches. 5 year warranty on element and switches.

NOW $198. with trade

TOWNE FURNITURE SHOPPE
346 FRONT ST.
967-1411

- Quality
- Selection
- Service

ALL THE GIRLS GO FOR Glamorous WIGS

JUST ARRIVED!

A sensation new wig that never, never needs setting! Easy to care for, and just a flick of the comb gives many style variations.

only 35.00

AT THE WIG ROOM
Jewell-Brenmore Salon
136 VICTORIA AVE. 962-0668

At Kelly's Drug Service

IS AS CLOSE AS YOUR TELEPHONE. JUST DIAL

962-5388

CHECK OUR WEEKLY "IN-STORE" SPECIALS

The famous 5 for $5.50

ELIZABETH ARDEN BEAUTY TRYOUT

1. Skin Deep Milky Cleanser (for deep down cleansings)
2. Ardena Skin Lotion (a tonic for tired complexions)
3. Velva Moisture Film (to quench your skin's thirst)
4. Special Eye Beauty Cream (to sooth squint and smile lines)
5. Beauty Sleep (a rich, rich deep moisture cream that's dreamy)

Ask for the Beauty Sampler. It's a beautiful way to spend five dollars and fifty cents.

KELLY'S DRUG STORE
411 BRIDGE ST. EAST DIAL 962-5388

Boy Meets Girl Meets Boy Meets Girl ...etc
THE joint
The Super Smashing New Place to Shop at Walkers

THE INTELLIGENCER
Intelligencer Established 1834 — Ontario 1870
Published Daily by
ONTARIO INTELLIGENCER LIMITED
Belleville, Ontario, Canada.

Subscription rates:
By carrier 50c per week.
By mail in Canada $22.00 per year; 6 months $11.75; 3 months $6.50; 1 month $2.75.
By mail U.S.A. and Foreign Countries $32.00 per year; $8.50 per month.
Back copies 10c.

Authorized as second class mail by the P.O. Dept., Ottawa, and for payment of postage in cash.
Member of The Canadian Daily Newspaper Association; Member of The Canadian Press; Member of the Audit Bureau of Circulation; Canadian Press.

Busy Days

It has been a long time since Belleville has seen such activities and activity as are being evidenced these days.

United Appeal Week is well under way with a variety of activities ranging from a steam engine trip to Anson Junction and old time fiddling and culminating with the official opening of the campaign on Saturday.

A key event of the week is tonight's beauty contest at Zwick's Island (or Centennial school in the event of rain) when Miss United Appeal will be chosen.

While these events are designed to entertain, the underlying significance of this week of course is the contribution the public can make to the 14 agencies served by the United Appeal.

They are the Red Cross, Victorian Order of Nurses, Retarded Youth, Boy Scouts, Blind persons, Minor Sports, Ontario Welfare Council, Canadian Welfare Council, YMCA, United Community Services, Arthritis and Rheumatism Society, Sea Cadets, Civic Action Committee and St. John's Ambulance.

The work of these agencies is known to most people, or evident from their titles. Behind the title United Community Services, however, it may not be generally realized there is a variety of activities aimed at community betterment.

The UCS supports volunteer programs with pre-school and handicapped children, an immigrant families program, a clothing depot and furniture exchange as well as a Christmas Bureau and program for the elderly. It also supplies volunteers for all non-profit organizations. Also under way under UCS auspices are a number of rehabilitation programs.

The Civic Action committee provides special material services to low income families and sponsors the meals-on-wheels service.

The end of the month of course will witness the opening of Belleville Week. It begins with the Masquerade Ball in Bleecker Hall and continues all the following week, culminating October 4 with Industrial Commission night and the official closing dinner.

All this activity is a measure of Belleville's growing public awareness as well as its material growth. The prospects for the future are encouraging. Meanwhile citizens are afforded the opportunity to do their part by making this another bumper year for the United Appeal.

'Coming Out'

Just as Canadians reached a new peak of nationhood during Centennial Year in 1967 so are they continuing to discover much in the wealth of earlier times in the life of this country.

Even in the gentler arts like the Debutantes' Ball at CFB Trenton recently, we have customs that are no longer preserved to the same extent even in tradition-conscious Britain.

Private parties and dances there still are in Britain, from hunt balls to "coming out" occasions. However, since the demise of the Queen Charlotte's Ball at the end of top debutante gatherings of the London season, some years ago, things have not been quite the same.

More people with the "wrong" accent are entering universities for example — and emerging in many cases with the "right" accent, although perhaps with overtones of the original which those born "right" can immediately recognize. But right or wrong, the process of democratization extends more widely throughout British society today.

It might be said to have begun with the rise to fame about 1963 of the Beatles, four lads with indubitably "wrong" accents but with gifts of poetic and musical expression which won world renown and even recognition by the Queen.

Thus, when they speak the Beatles have the flat accents of Liverpool, but when they sing, harmonize and compose timeless lyrics, they are in the world of art. And others, less celebrated but talented in many spheres, are also among the new elite in Britain today.

Meanwhile it is nice to know a girl can "come out" in style in Canada today, like the young ladies who were presented to Lt. Governor Ross MacDonald in Trenton recently.

Inflation Marches On

Is Prime Minister Trudeau Fighting A Losing Battle?

By RICHARD JACKSON

OTTAWA — Prime Minister Trudeau is having a little difficulty convincing people that he really can roll back the ever-rising tide of civil service costs. He is the fifth prime minister to try out for the part of a federal King Canute.

Not only were precious few, if any new civil servants to be added to the payroll, there would be 25,000 jobs fewer when all the culling and trimming and slashing and hacking of costs were done.

It did not mean, he was careful to add, that 25,000 would be losing their government jobs.

It was just, in that profession, when they were vacated by resignation, retirement or death, would not be filled.

That way, with luck, the government staff within the year would end up in a minus 25,000 job position, with few if any civil servants hurting.

That way, too, the bloated civil service salary increases could be financed by spreading more and better pay over fewer people.

And that way, he sort of half-promised, the taxpayers might escape any increases in rates in the next budget which Finance Minister Benson already is pledged to balance.

At that point, the prime minister's chairman of his new prices and incomes commission announced publicly that the government-approved average 18 percent over three years formula for civil service salary increases was "clearly inflationary."

And what kind of example is that to be setting by a government leading the fight against inflation?

What made it all the more confusing was that Treasury Board President Charles "Bud" Drury, the federal cabinet's money-man, had just finished saying that 18 percent was just dandy and clearly non-inflationary.

There are other things, too, accounting for the prime minister's widening credibility gap between promise and performance in the King Canute caper.

There was that $55,000-a-year raise for Bank of Canada Governor Louis Rasminsky.

There were those $12,000 increases for the five top deputy ministers.

There were those near-$5,000 boosts for senior foreign service officers, with some simply splendid fringe benefits, in external affairs.

But most of all there is the simple arithmetic of continuing civil service proliferation.

Arithmetic calculated and confirmed by the Dominion bureau of statistics — and what more unimpeachable authority than DBS?

In the last 20 years, reports DBS, the federal civil service has tripled from 123,934 to 369,-254, and is still going up. The total includes federal crown corporations.

(So is the payroll, despite roll-backs, up from last year's $2,197,958,369 to a currently budgeted $2,383,715,096. And that is a very considerable increase of $185,756,718. That is exclusive of the crown corporations, too.)

DBS has figured it another way: the number of people employed by the federal government as a percentage of the total Canadian population has increased by almost 400.

Where not so long ago there was just a fraction of a federal civil servant, — point 37 — for every 100 Canadians, currently there are almost two, — one point eight, to be as precise as DBS.

Finally, as of last year — current totals still are being calculated — there were 7,051 federal employees being doing better than $13,000. (Add that 18 percent.)

And 1,238 being paid in excess of $18,000. (Plus 18 percent.)

Every year, through cut-back, roll-back, phase-out, crack-down weed-out, chop, lop and trim — as succeeding prime ministers and finance ministers have phrased the futile process — the civil service has rolled onward and upward.

Under former Prime Minister Pearson it hit a fast clip of 1,000 new jobs a month. And if Pierre Elliott Trudeau thinks he can reverse momentum like that, he will be a better man than Canute, Gunga Din.

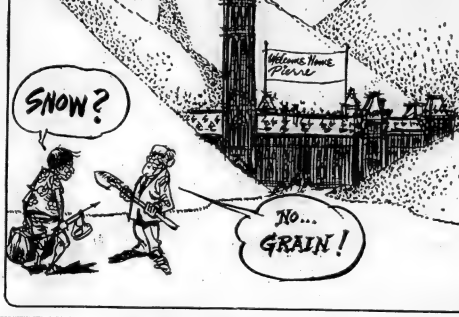

Politics Affect A City's Fortunes

Brockville Recorder and Times

As silently as it slipped into Brockville, a branch of the federal government has folded its tent and silently slipped away. And it has been done without a satisfactory explanation.

About two years ago a great deal of wishful and dealing was done to bring a federal department of health water testing station to Brockville. It seems the branch office had been originally intended for Brockville and somehow or other it was sidetracked and became an item of federal government pride for Kingston. Brockville people, getting wind of the change made a strong play for fair play with the minister of health, through the then — federal member, John Matheson. The water testing station matter then became a highly charged political hot potato.

With two cities involved, Brockville first and then Kingston, both with Liberal members at the time, the federal government did the safe political thing in making a decision. It was decided to split the plum with the most of the fruit going to Kingston, with a bit for Brockville. This assures the federal government even took that bit away from us.

The loss of a water testing centre may not seem important to many people since it didn't employ too "many people. But every job in a community the size of Brockville is important. We cannot afford to lose one job.

But in a case such as this, where does a community turn for help? The Liberals, defeated in the 1968 election, shortly after lost their candidate, Mr. Matheson, when he was appointed a federal judge in Carleton county. The sitting member, Desmond Code, of Smiths Falls, is an opposition member and of little use in scoring a point with a government whose candidate he had defeated.

Hence the original hard work in securing the testing station has gone down the drain. Not only were the jobs lost to Brockville but the space rented in the city is still vacant. It's just one more vacant store as far as department of health officials are concerned. They now have their "show" in Kingston.

Had Brockville played its political cards right would the entire operation have been entrenched here rather than in Kingston? It's not likely. The location of the centre in Brockville for a year appears to have been but a sop that was quickly withdrawn when the city's political clout failed to impress.

Now, with Kingston's very prime minister and Kingston's were riding high . . . . with a cabinet minister to look after the city's needs.

TODAY IN HISTORY

By THE CANADIAN PRESS

George V of England signed the Irish Home Rule Act 55 years ago today—in 1914—but its implementation was suspended during hostilities of the First World War. By the time of the armistice, the Easter Rising of 1916 had hardened opinion on both sides and orderly progression to dominion status for Ireland was impossible. There followed repudiation of British proposals and civil war, first between Irish and English and then between Irish moderates and Irish extremists.

1782—Washington laid the cornerstone of the United States Capitol.

1934—The League of Nations admitted the U.S.S.R.

Second World War

Twenty-five years ago today—in 1944—American land-based planes attacked Philippines, smashing Davao on Mindanao in the heaviest blow since the Allied landing at Morotai air base; RAF bombed Bremen and also bombed Berlin by night; Chinese re-occupied Burma road base of Lungling; American marines occupied Asisa, principal town on Peleliu Island in Palau Group, and captured Ngarmoked Islavui off Peleliu.

'Coming Out'

Just as Canadians reached a new peak of nationhood during Centennial Year in 1967 so are they continuing to discover much in the wealth of earlier times in the life of this country.

Even in the gentler arts like the Debutantes' Ball at CFB Trenton recently, we have customs that are no longer preserved to the same extent even in tradition-conscious Britain.

Private parties and dances there still are in Britain, from hunt balls to "coming out" occasions. However, since the demise of the Queen Charlotte's Ball at the end of top debutante gatherings of the London season, some years ago, things have not been quite the same.

More people with the "wrong" accent are entering universities for example — and emerging in many cases with the "right" accent, although perhaps with overtones of the original which those born "right" can immediately recognize. But right or wrong, the process of democratization extends more widely throughout British society today.

It might be said to have begun with the rise to fame about 1963 of the Beatles, four lads with indubitably "wrong" accents but with gifts of poetic and musical expression which won world renown and even recognition by the Queen.

Thus, when they speak the Beatles have the flat accents of Liverpool, but when they sing, harmonize and compose timeless lyrics, they are in the world of art. And others, less celebrated but talented in many spheres, are also among the new elite in Britain today.

Meanwhile it is nice to know a girl can "come out" in style in Canada today, like the young ladies who were presented to Lt. Governor Ross MacDonald in Trenton recently.

St. Leonard Affair

English and French at Odds

Ottawa Journal

One might have hoped that after more than a year the St. Leonard school dispute would have been quietly settled by reason of moderation on both sides when the initial passions had quieted.

How much easier it would have been to have worked out a solution a few months ago than it will now be after it by flying chairs of Wednesday night. How much better it would have been to have reached an agreement before the opening of another school year and thus have avoided invoking children in tension which they have not created.

The Ligue pour l'Integration Scolaire has adopted a, prehistoric and utterly unreasonable stand in trying to eliminate English-language education in St. Leonard. Old (or present) wrongs against French Canadians are no justification for perpetrating them against a minority seeking English education.

Quebec has a good record in protecting English language rights, a fact that makes Education Minister Cardinal's manoeuvrings and equivocations in the dispute all the more unsavory. Had Bill 85, giving the province the power to set aside certain decisions of local school-boards not been shelved at Cardinal's initiative during Premier Bertrand's illness last year, there would now exist a legal, orderly way to end the St. Leonard impasse.

Peterborough Examiner

The English-speaking parents in the Montreal suburb of St. Leonard have been denied any further political recourse since the community's school board decreed that English language instruction would be phased out, one year at a time, until the children now in Grade 3 are finished school.

Last year English language instruction was removed from Grade 1 so English - speaking families conducted their own classes in residence basements. This year it moves up to Grade 2.

But what about the French-speaking parents of St. Leonard? These parents also see English as the dominant language in a world that is quickly bearing down upon them. But their response is not to accept it and try to live within it.

They, rightly, see English as the language of imperialism. They see it as a language which comes with the backing of vast economic interests which seek to undermine their own unique culture and identity. These parents also seek to provide what is the very best for their children. But to them the very best means a rich heritage of the French culture, a heritage which soon becomes undermined when exposed to English imperialism.

LOOKING BACKWARDS

GLEANINGS FROM OUR FILES OF BYGONE YEARS

20 YEARS AGO

September 18, 1949

Communications engineer with the Northern Electric Co. Stuart Robb, Dufferin Ave. was appointed member of the Belleville Board of Education. Mr. Robb will fill out the un-expired term of Dr. Austin Wallens who tendered his resignation to the board last June.

Mrs. Herbert McCabe, regional president of the Central Ontario Women's Liberal Association, was a guest at the opening of Parliament.

Mr. and Mrs. John Clazie, Windsor, are visiting friends in Belleville and are the guests of Mrs. Clazie's brother, Mr. Stanley May and Mrs. May.

Lillian Courneyea, Charles St. was a guest of the opening of Parliament, Ottawa, on Thursday.

30 YEARS AGO

September 18, 1939

Recruiting for the Hastings and Prince Edward Regiment at Belleville, Trenton and Picton was retarded by officers of the Regiment to be highly satisfactory.

Notice has been received by local civil servants that through an Order in Council, a civil servant who "as a member of the forces is placed on or called into active service by the Governor-General in Council, or is called out for service by the Minister of National Defence" may be treated as being on leave of absence from his duties without pay.

40 YEARS AGO

September 18, 1929

Brick laying at the new artificial ice rink was commenced today; somewhere around 275,000 face brick will be used.

Mrs. Albert Baker of Chatham is a guest at the home of her cousin, James H. Hudgins, Dunbar St.

Mrs. M. E. Griffith is attending the fall dress style exhibitions in New York City.

Charles F. Frost has returned home after an enjoyable and beneficial vacation spent in the Catskill Mountains, N.Y.

50 YEARS AGO

September 18, 1919.

William Carnew, County Crown Attorney, is in Toronto on legal business.

Major H. D. Ponton, barrister, went to Bancroft today on legal business.

Thomas Downe of Toronto, a former member of the Belleville police force, is spending a few days in town.

Mr. and Mrs. S. Rathman returned to the city.

J. J. B. Flint caught a maskinonge in Mosquito Bay yesterday which weighed 19 pounds. He also caught several fine black bass.

Welsh Beaten At Their Own Game

Chicago Tribune

Everyone knows that Wales is the land of song, where participating in a choir or chorus is a popular definition of having a good time. Many have heard of the International Eisteddford, held annually at Llangollen. But few of us were braced for the list of winners in this year's male voice competition.

First place went to an outfit from Germany, second to some Welsh emigres in London, and third to a choir from Cornwall. In the mixed choir category, there was no Welsh entry. If the boys and girls in Wales are no longer getting together to sing, what is the country coming to?

A popular definition of having a good time. Many have heard of the International Eisteddford, held annually at Llangollen. But few of us were braced for the list of winners in this year's male voice competition.

First place went to an outfit from Germany, second to some Welsh emigres in London, and third to a choir from Cornwall. In the mixed choir category, there was no Welsh entry. If the

Is Wales?

We take a little comfort in the reflection that the judges at Llangollen must be an honest bunch, not favoring the homefolked in favor of the home team. But that comfort is really not much.

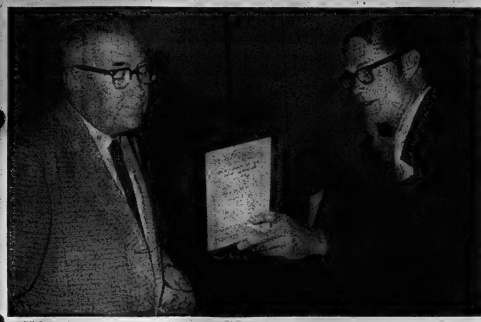

Liberals Plan Future

Prince Edward - Hastings Liberal Association members last night decided to choose a candidate for the next federal election at an Oct. 15 meeting. Reeve George Cunningham of Ameliasburg (centre) announced his candidacy at the annual meeting. Association treasurer Anthony Diacar (left) and president Donald G. Joss of Belleville looked over the financial report.

Hees in Parade

Hi-Ho! They Loved Milford Fair

PICTON — Picton Junior Band led the big opening parade yesterday at Milford Fair, a miniature showcase of Prince Edward County.

Adding to the color of the parade were more than 30 horses and ponies, several floats and many decorated bicycles.

Forming part of the procession were the pupils of South Marysburg Centre School. Everybody loves a parade and the Hon. George Hees is no exception. Riding in the bucket of a front-end loader, he joined students and village residents marching from the town hall.

County Warden George Foster officially opened the Fair, assisted by Mr. Hees, Norris Whitney, MPP, and South Marysburg reeve Allan Ralley. President of this outstanding county fair is Herbert Moran.

A something-for-everyone-event, Milford Fair featured a wide range of displays. South Marysburg Centre School pupils contributed a fine art exhibit while villagers displayed fruits, vegetables and grain.

In the ladies' section, sewing and cooking exhibits pointed up the homemakers' enthusiasm for the country fair.

Sports events for all age groups filled the afternoon's entertainment bill. A log sawing contest won by Merton Bentley and Ken Minaker brought back pioneer days. The ladies competed in a rolling pin throw. Running races were also part of the day's program.

A baby contest judged by Phil Dodds saw year-old Allison Miller toddle off with the Sweepstakes Winner title.

Members of South Marysburg 4H Calf Club competed during the afternoon with Peggy Miller and Jim Whiteford winning the showmanship award. Winners in the A group for junior calves were Peggy Miller and Marilyn Walker. Senior calf group winners were Jim Whiteford and Jeff Vader.

A variety show in the former Milford Church Hall closed out the one-day rural fair.

Liberals Will Choose Candidate Oct. 15--3 Years Before Vote

BATAWA — The Liberal candidate for the federal riding of Prince Edward - Hastings will be chosen Oct. 15 at a meeting at Batawa recreation hall.

The decision to choose the candidate, three years in advance of the probable election date, was made last night at the annual meeting of the Prince Edward - Hastings Liberal Association.

Reeve George Cunningham of Ameliasburg has announced he will be in the running for election as a candidate. Mr. Cunningham was defeated as Liberal candidate for the riding at the last federal election by Conservative George Hees.

Donald G. Joss of Belleville was elected president of the riding Liberal Association for a second term.

Serving on the executive with him will be William Lane, vice president; Anthony Diacar, treasurer; Mel Doulton, secretary and William Mennies, Jerry Daca and Jim Forrestell directors.

Members turned down a resolution urging the government at Ottawa to implement the Carter report on taxation in its entirety. Also defeated was a resolution calling for the riding association to participate in municipal elections.

Members adopted a resolution calling for an increase in the $1,000 personal exemption from federal income tax, and another protesting the high costs of education and salaries paid top education al administrators.

Guest speaker Robin Russell, executive assistant to Ontario Liberal leader Robert Nixon, criticized the Robarts government's stand on medicare, education and regional government.

A financial report for the fiscal year showed September 1968 to September 1969 showed a total expenditure of $1,062. Of this, $1,000 is a fund held in reserve. Income of $3,177 was derived from memberships ($280), donations ($55), profit from the annual meeting ($21.50), an auction sale ($150), income from the presidents' club ($2,686) and interest ($812).

The balance on hand at the present time is $1,114. The association has a membership of about 350.

TAXI SERVICE

392-3242

TRENTON

GOULD'S TAXI

DIAL 392-3242

FOR

PROMPT 24-HOUR SERVICE

ROWE TOURS

(Escorted)

Washington and Virginia Color Tour

Oct. 18 - 22 — 10 Days

"Boston and Lake Placid"

Thanksgiving Weekend Oct. 10-13

Nashville Tennessee

Thanksgiving Weekend Oct. 10-13

Featuring Grand Ole Opry

California Tour and Hawaii Cruise

Feb. 27 - March 20 — 22 days

(Early reservation are required for cruise)

Travel air conditioned Washrooms

For information

Phone or write Rowe Travel Agency, Port Hope — 885-2317

BELLEVILLE FAMILY Y.M.C.A.

ANNOUNCING

"Something for Everyone"

1969 - 70 PROGRAM OF ACTIVITIES

STARTING SEPTEMBER 22nd

- FITNESS CLASSES
- SWIMMING INSTRUCTION
- JUDO
- GYMNASTICS
- LIFE SAVING
- YOUTH CLUBS
- LEADER CORPS
- SPEED SWIM CLUB
- SKIN DIVING COURSE
- DIVING CLUB
- SYNCHRONIZED SWIMMING
- TRAMPOLINE
- TEEN ACTIVITIES
- FAMILY SWIMS

and other programs to be announced

Annual Membership Fee may be paid on registration or in instalments. (The fee will be waived in whole or part in case of need).

Y.M.C.A. OFFICE — 433 VICTORIA AVENUE — PHONE 962-9245

A PARTICIPATING ORGANIZATION IN THE UNITED COMMUNITY FUND OF BELLEVILLE AND DISTRICT.

New Health Care Plan Described to PC Women

The Progressive Conservative Women's Association of Belleville held their first fall meeting in the form of a dinner at the Riverside Centre recently. Mrs. Clifford Rendell presided. At the conclusion of the dinner, Dr. R. T. (Dick) Potter, Quinte MPP conducted a discussion group and encouraged members to pass along their ideas and suggestions to him and assured them he welcomed their comments. In this way he could keep abreast of the views of the constituents, he said.

Dr. Potter is chairman of the health committee and the ladies took the opportunity of asking many questions regarding the new medical program.

Dr. Potter said that, in his opinion, a total health program would be developed, which would ensure individual proper medical care from the start of illness until complete recovery or transfer to a hospital for the chronically ill or nursing home. It would also include professional care in the home.

The current medical insurance program, OMSIP, now covers a person with no taxable income — they receive free medical care — those who have taxable income of less than $500 — the premiums are half — and those over the $500 taxable income pay full premiums.

The money which will be paid over by the federal government will assist with extended services —i. e. nursing schools, rehabilitation wings and other services on a priority basis.

One of the difficulties involved with being forced into Medicare by the federal government is the lack of trained personnel to go to the Northern points of the province, he said. However, he thought incentives may be offered to doctors and nurses to go to these outlying posts to service the residents there.

Dr. Potter was questioned about the Ontario Development Corporation program established two years ago by the province to encourage industry in slow growth areas. On behalf of this area Dr. Potter made representation to the province to have the program extended to Quinte, because no assistance was coming from Ottawa. Proof of the success of this program is in the many industries which have come to Quinte area or have extended their existing plants.

Dr. Potter stated that most people know the area is a wonderful place to live, and work and raise families. Industry just couldn't see the feasibility of locating here until the Ontario government gave financial assistance to encourage them.

Although the civic officials and Industrial Commission could help by extending many courtesies, the results came when financial assistance was made available, said Dr. Potter. Ten percent of all the money granted to Ontario communities has been given to Quinte riding.

Lee Grills, Hastings MP, also spoke and answered questions regarding federal matters.

Obituaries

MRS. ROY MARSH

The funeral for Mrs. Mary Marsh was held from the George O'Brien Funeral Residence to St. Carthagh's Church Tweed on Wednesday morning.

Dean C. E. Baker celebrated the Requiem Mass and also said the graveside prayers at St. Carthagh's cemetery.

The bearers were Donald Fobert, Allan Ruttan, Raymond Marsh, Joseph, Roy and Anthony Rivers.

A. HAROLD YOUNG

The funeral for A. Harold Young was held from the John R. Bush Funeral Home on Wednesday afternoon.

Rev. J. M. D. McLeod conducted the service in the chapel and also the committal rites at Mountain View Cemetery.

The bearers were Morley Roy, Allan Weatherhead, Mack Wallbridge, Earl McFaul and John and Alfred Cairns.

MRS. VIOLET (SEXSMITH) FOX

The funeral for Mrs. Violet Fox was held from the John R. Bush Funeral Home on Wednesday afternoon.

Rev. Arthur Shell conducted the service in the chapel and also said the graveside prayers at Belleville cemetery.

The bearers were Douglas Williamson, Roy Southorn, Earl and Gerald Stratton, Keith Willman, and Donald Anderson.

BUSINESS PORTRAITS

WM. E. RILEY

Contest Indoors

Cooler weather has forced tonight's United Appeal beauty contest indoors.

The event, originally planned for Zwick's Island has been rescheduled to Centennial Secondary School starting tonight.

The contest will be preceded by a motorcade leaving West Moira firehall at 7:30 p.m.

SEE

"ACROSS CANADA"

IN WATER COLORS

An Exhibition of Paintings by artist Daines Mesays.

Belleville Library Art Gallery

Open Daily 10 a.m. - 9 p.m. — Except Wed. 10 a.m. - 12:30 p.m.

The 1970 DATSUN 1000

$1845 from

SUGGESTED RETAIL PRICE F.O.B. VANCOUVER, TORONTO, MONTREAL, HALIFAX

You think maybe we left something out?

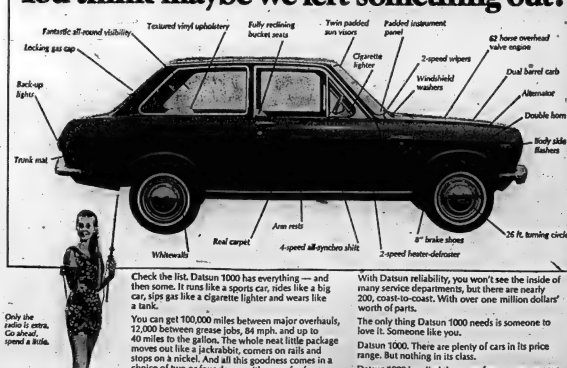

Check the list. Datsun 1000 has everything — and then some. It runs like a sports car, rides like a big car, sips gas like a cigarette lighter and wears like a tank.

You can get 100,000 miles between major overhauls, 12,000 between grease jobs, 84 mph. and up to 40 miles to the gallon. The whole neat little package moves out like a jackrabbit, corners on rails and stops on a nickel. And all this goodness comes in a choice of two or four doors, with room for four big people or five skinny ones.

With Datsun reliability, you won't see the inside of many service departments, but there are nearly 200, coast-to-coast. With over one million dollars' worth of parts.

The only thing Datsun 1000 needs is someone to love it. Someone like you.

Datsun 1000. There are plenty of cars in its price range. But nothing in its class.

Datsun 1000 is called the more-for-your-money car. And now you know why.

Only the radio is extra. Go ahead, spend a little.

VADER'S GARAGE SERVICE

DATSUN SALES & SERVICE

142 NORTH FRONT STREET DIAL 962-1491 or 962-1449

Arctic Route Open To All, Says Sharp

TORONTO (CP) — External Affairs Minister Mitchell Sharp says Canada welcomes the use of Arctic waters by all nations as a transportation route but only for peaceful purposes.

"This is not a time for wide-ranging assertions of Canadian sovereignty in the Arctic made without regard to the International political and legal considerations," he writes in an article in The Globe and Mail.

Mr. Sharp was invited by the newspaper to give his views of the significance to Canadians of the recent trip by the United States vessel Manhattan through the Northwest Passage.

"The world should know that canada welcomes the use of the Arctic waters as a transportation route for vessels o fall flags alid will endeavor to assure only that they are used for peaceful purposes and by suitable vessels operating in accordance with minimum standards of safety."

He stressed that the voyage of the Manhattan was not a test of Canada's sovereignty in the Arctic.

"Heretofore no one . . . could allege that the Northwest Passage is already an international strait under international law. If that were the case, we would not require now the massive effort which we are witnessing for the purpose of forcing one ship and two icebreakers through the passage.

"In other words we are not talking about established sea lanes or straits. . . .

Mr. Sharp adds that the general principles of international law may have to be applied in a special way in the case of frozen waters, "just as special rules are required in respect to the seabed and outer space, the two other environments comparable in the sense that the law is not yet fully developed."

"What is clear is that Canada's sovereignty over. Arctic waters is being steadily strengthened by developing concepts of international law and by our own activities.

"No one is directly challenging us—certainly not the voyage of the Manhattan—and there is no necessity for us to make sweeping assertions to reinforce our position. That might satisfy our ego but would not add a whit to the international acceptability of our position."

Byelection Issues Many

LONDON, Ont. (CP) — The new Ontario government medical insurance plan, the recently established county school board system and the takeover of regional assessment by the government are all issues expected to influence voters when they go to the polls today in the Middlesex South byelection.

The riding has been held by the Conservatives for the last 25 years, largely with the help of the rural vote which accounts for about 60 per cent of the 32,613 eligible voters.

But increased costs through the new county school board system, no decrease in the cost of medical insurance and the removal of assessment power from the local level, could affect that rural support.

Candidates Weldon Allen (Progressive Conservative), David McDonald (Liberal) and Archdeacon Kenneth Bolton (New Democratic Party) all placed newspaper advertisements Wednesday focussing on the Ontario Health Services Insurance Plan to come into effect Oct. 1.

During the last week, NDP and Liberal candidates have charged the government has failed to use some of the $1 6,000,000 it will get from the federal government for the plan to reduce Ontario's premiums.

Premier John Robarts and Treasurer Charles MacNaughton denounced the criticisms at a rally for candidate Allen Saturday.

Harry Allen, Walden's father, held the seat from 1943 to 1963 when he retired. His son Weldon, whose death in February made the seat available, held the seat from 1963.

In the 1967 general election Mr. Olde took 9,423 votes. Liberal Leo Gent was second with 8,365 and NDP'er Kenneth C. Bolton, son of the Archdeacon Bolton, got 4,654 votes.

The riding is tucked into a pocket next to London North the premier's home riding and London South, seat of Revenue Minister John White.

The legislative standing shows PCs have 68 seats going into the byelection, Liberals 28 and the NDP 20. There are 117 seats in the house.

Quebec Problem

Shining Tarnished Image Not Easy

MONTREAL (CP) — Diligent efforts to restore a shine to Quebec's tarnished investment image are being hampered by a cross-fire from various elements both inside and outside the provincial government.

The battle by guvernment and industrial leaders to improves the investment climate in the province is made even more difficult by outbursts of physical violence and rash statements.

The latest in a long series of image-shattering outbursts came in the Montreal suburb of St. Leonard where a French-language group is attempting to eliminate English-language classes in Catholic elementary schools.

Incidents such as these bring shudders to responsible people given the task of improving Quebec's images in the eyes of outside investors and industrialists.

Spearheading this image-improving assignment are men such as Jean-Paul Beaudry, provincial minister of industry and commerce, and Paul Gobeil, an industrialist-lawyer directing the 16-member government-sponsored general council of industry.

Their task is made difficult not only by separatist and nationalist factions outside the government but also by some cabinet ministers whose statements arouse concern that they may have separatist or nationalist sympathies.

They are apprehensive each time say cabinet minister does not speak clearly on the question of language or education rights of Quebec's minority groups.

Recently, Labor Minister Maurice Bellemare said certain Anglo-Saxon activists were among those planting bombs.

Mr. Bellemare later watered down his statement by blaming bombings and other disturbances on immigrants from Algeria and elsewhere.

But his original reference to Anglo-Saxons, which aroused indignation among English-speaking people, appeared to have done its damage.

Paul Allard, Quebec natural resources minister, has said that to attract producing capital it is essential for "Quebec's social climate to undergo some radical changes, and the government must definitely put an end to the harmful and disastrous activities of a handful of terrorists and fomenters of public disorder."

Louis Hebert, president of the Banque Canadienne Nationale, has said there is a danger of a fresh flight of capital from Quebec and of new capital going elsewhere.

He said that controversy such as that in St. Leonard made investors nervous.

Another cabinet minister, Marcel Masse, had gained a reputation for what some considered to be economically-harmful statements, but since his appointment as minister of inter-governmental affairs his public comments have been moderate.

Mr. Masse's job includes the running of Quebec government offices abroad, and perhaps the feedbacks from these offices have impressed on him the extent of damage caused by terrorist or pro-separatist activities in the province.

Both Mr. Beaudry and Mr. Guimet have worked hard since the formation, by order-in-council, of the General council of industry early this year.

Mr. Guimet grouped together some of the most illustrious industrial and financial leaders in Quebec to help him direct a program to improve the province's image and thus increase capital investment.

Course Choice Goes Awry

LONDON, Ont. (CP) — An experiment allowing senior students at the University of Western Ontario to shop around before committing themselves to courses has gone awry with the result that some classes have no standing room.

According to the plan established by the registrar's department, the scheme would have worked out had it not been for the unexpected crowd of freshmen who flooded courses normally open to only senior students.

Under the plan, upperclassmen are attending classes at random during the first two weeks of courses. All are supposed to be enrolled by Sept. 30.

In former years, students were assigned courses on the day of registration. When the courses were filled they chose alternatives.

THE PICK OF Punch

"Quick! Under the bed, I think my husband's home . . ."

SATISFACTION GUARANTEED BY JACK IRELAND

Locally Owned And Operated

BANISH WASH DAY BLUES WITH A GE WASHER and DRYER

G.E. AUTOMATIC WASHER
MODEL 56 W 91

- Giant 14-lb. capacity
- Filter-Flo removes lint, dispenses detergent
- Load selector switch
- 3 water level selections
- Airplane suspension keeps loads in balance.

$239 w.t.

Ireland's is participating in the General Electric and Hydro "Washday Blues" promotion with a

FREE OIL PAINTING REPRODUCTION

With the purchase of a Mini-Basket model G.E. washer.

G. E. DRYER
MODEL 44 D 91

Avoid the unpleasantness of hanging out your wash in the cold, wet November days. Even in inclement weather, it's fun to select whatever is right than strong sunlight . . . keeps colors bright and new looking. This model has 3 heat selections, porcelain drum, handy up-front lint trap. Suits any standard hookup at slight additional cost.

$149

CLEARANCE
ONT. HYDRO DEMONSTRATOR
GENERAL ELECTRIC
SELF-CLEANING RANGES
6 only, with full warranty. Top of the line, deluxe models.
LESS THAN WHOLESALE PRICE .. $269.

SERVICE CERTIFIED INSTALLATION by Jack Ireland

IRELAND'S FURNITURE & APPLIANCES

380 FRONT ST. — just south of the upper bridge DIAL 962-3401

— FREE CUSTOMER PARKING AT THE REAR —

OPEN FRIDAY NIGHTS TILL 9

VISIT OUR LOW OVERHEAD LOCATION

The Look For Fall...

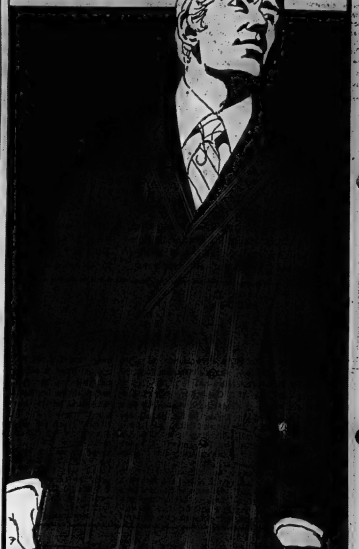

TAKING SHAPE

2-pc. 89.50

. . . today's fashion focus — more than ever on you — in the business world, on social occasions! Dress the part of the up-to-the-minute conservative, with this impeccably tailored 3-button, double-breasted and 2-button, single breasted models . . . designed in 100% Wool Worsted and boasting the newest, boldest accents, including wide peaked lapels, deep side vents and shaped waist. Handsomely heavy or pencil-thin stripes in spicy new shades. Sizes 36 to 44, Regulars and Talls.

WALKER'S

270 FRONT ST. DIAL 968-5751

Nasser Ill But Thwarts Replacement

From AP-Reuters

President Gamal Abdel Nasser is reported out of action indefinitely due to illness, but it isn't clear who is running Egypt.

Meanwhile, a Lebanese newspaper said the Egyptian president has begun a purge of pro-Moscow elements in his Arab Socialist Union, a move seen by observers as an attempt to thwart Soviet efforts to replace him.

The semi-official Cairo newspaper Al Ahram reported today that the 51-year-old president came down with an "acute influenza infection" following the Arab summit meeting in Cairo two weeks ago and is under the care of three doctors.

Al Ahram said Nasser's illness became more serious as he "persisted in his work because of the importance of the summit and the military revolution in Libya." The newspaper said the doctors had ordered complete rest and cancellation of all official appointments for an indefinite period.

Nasser is also said to have a circulatory ailment.

Nasser is known to suffer from diabetes and was reported in 1966 to have given up smoking on advice from Soviet doctors.

Last year he spent three weeks being treated in a Soviet Black Sea spa for a leg ailment.

Jordanian Prime Minister Bahjat Talhouni had reported Wednesday that he had been unable to meet with Nasser during an official visit to Cairo this week because the president was ill and "under constant medical care."

Talhouni said Nasser had delegate Anwar Sadat, chairman of the National Assembly, receive a letter King Hussein had written to Nasser. But there was no other indication that Sadat was taking over the reins.

The Beirut newspaper Al Jarida said Nasser had postponed a trip to the Soviet Union that was scheduled for Sept. 23 because he feared that a Soviet-engineered plot to overthrow him was being planned.

The report said Nasser had purged several of his top pro-Russian colleagues, headed by former prime minister Ali Sabry, for many years one of Nasser's closest aides.

Al Jarida reported "informed Egyptians" said the Russians intended to replace Nasser with Sabry during Nasser's stay in the Soviet Union. The report said the Kremlin wanted a change because of a disagreement over Nasser's demand for more arms "and on the Middle East question as a whole."

Al Jarida said relations between Nasser and Sabry always have been tense and that the situation became further inflamed recently when Sabry returned from a visit to Moscow with a load of expensive furniture.

There was no official confirmation that purge had taken place. But Cairo announced Tuesday that there had been changes in the top echelon of the newspaper Al Akhbar, and the paper's top men were known to be close to Sabry.

Elsewhere in the Middle East:

The Moslem Council of Jerusalem said Wednesday that the Al Aksah Mosque, damaged by fire Aug. 21, probably will open again for prayers and the start of repair work by the weekend.

The joint Arab-Israeli committee which investigated the fire said it will present its findings to the government next week. Israel is holding Michael Roban, an Australian, on charges of setting the fire.

Arab saboteurs touched off explosive charges on the Gaza Strip railway line during the night, the Israelis reported today.

A Tel Aviv military court sentenced an Arab carpenter to life imprisonment Wednesday on his conviction of assembling a bomb that exploded in the Hebrew University cafeteria last March, injuring 29 persons.

The court said Mustafa Hasan Ibrahim Samara, 36, of Nablus, prepared the bomb and then gave it to a girl, Marian Apahakshir, 19, who planted it in a corner of the cafeteria of the university in Jerusalem.

The girl already has been sentenced to life imprisonment.

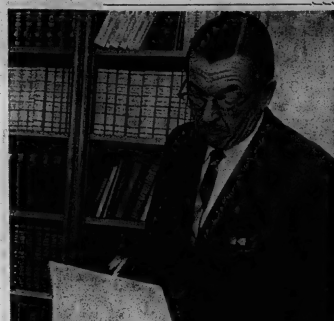

Tops with Titles

Clifford B. Watt, acting Queen's Printer, glances at one of the more than 50,000 Canadian publications crammed into a three-storey building in Hull, Que., just across the river from Ottawa. The Queen's Printer handles more titles than all other Canadian publishers combined. Sales to scientists, housewives, lawyers and others with specific interests produce more than $2,500,000 annually. (CP Photo)

OUR ANNUAL TRUCKLOAD SHIPMENT OF
GENUINE
DUTCH BULBS

Early planting offers definite advantages; better rooting in fall - better blooms next spring.

CALL IN OR TELEPHONE FOR PRICE LIST —

Bishop's Seed GARDEN CENTRE
81-85 STATION ST.

OPEN FIVE DAYS 8.30 - 5.30
CLOSED SATURDAY AT 12.30

SERVICE 51 Years Of It!!
WE REPAIR:
Bicycles, Tricycles, Car Seats (1777)
WE SHARPEN:
Hockey Skates, Figure Skates, Scissors.
LICENCE
939 Front St. 962-9393

TONIGHT!
You are invited to Stevenson's

to here!

The Better Idea Cars Have Done It Again!
As You Turn This Page You Will Hear More Noise Than You Will Hear In a New Ford From Stevenson Ford.
Come In – Take a Quiet Break In a Ford. See the New Torino – Shaped By The Wind. Got the Urge To Go? Run With No. 1 Mustang.
Multi-Car Or Economy "Minded" – Go Maverick – the Lowest Priced North American Car.
Want Elegance? Luxury? Fly Into Tomorrow's Dream In a New Flight of Birds – Thunderbird ! And No Other Company Can Steal Its Thunder.

SAVE NOW!
Special Low Introductory Prices on all Our 1970's!

SEE THESE TRANSPORTATION SPECIALISTS!
- GARFIELD COONEY
- ALLAN McGREGOR
- GEORGE READ
- GARY CRANSTON
- LEE BRADSHAW
- JESSE MILLER
- AL REYNOLDS

OPEN
Daily 9 a.m. to 9 p.m.
Wed. 9 a.m. to 6 p.m.
Sat. 9 a.m. to 4 p.m.

STEVENSON FORD SALES LTD. 962-9141

Dief the Chief Says Respect Reward Enough

OTTAWA (CP) — The member of Parliament for Prince Albert turns 74 today and he says he hasn't felt better in years.

"You don't see many days when I am absent from the House of Commons," John Diefenbaker said in a private pre-birthday interview.

Mr. Diefenbaker, even while leaning back with his legs crossed in his swivel chair in his parliamentary office, still seems larger than life. Although less sure of step, there is no image of the frailty of the old.

"I don't know how I look for a man my age," he said. "But I would take on any of these behind for a run—anybody 45 or over."

He still takes a daily 40-minute walk around 6 a.m. "on the double" through treed suburban Rockcliffe, where he lives quietly in a house with his wife, Olive.

It is an ironic footnote that Mr. Diefenbaker lives among the moneyed elite, the kind of people that he was never really at home with.

A Rockcliffe neighbor is his greatest oldtime political rival, former prime minister Lester Pearson, now retired from politics.

Shorn of power, living largely on reputation, he indulges himself in the popular non-partisan feeling for him that has grown up since his rejection by his own party in 1967.

"The affection that is shown to me across this country by those of all political faiths is one of the greatest rewards that anyone can have in life," he said.

He is on the go much of the time delivering speeches. He has time to accept only one of 10 invitations.

Today, he'll be in Winnipeg to deliver a birthday speech to the Canadian Council of Christians and Jews which has given him their 1969 human relations award.

Mr. Diefenbaker says he has had many offers to return to work as a trial lawyer.

"But I've appointed so many of the judges, I feel it would be indiscreet to appear before them." They might be biased in his favor.

Outside the Parliament buildings, Mr. Diefenbaker's tall, straight figure is quickly recognized by tourists, particularly immigrants. His lifelong theme of the importance of an equal break for all-adopteated Canadianism—is still remembered.

His small office staff gave him a birthday cake Wednesday in his office, a day ahead of time because he would be absent today on the Winnipeg trip.

His birthday message was a reflection of his political career in which the call to arms, the pitched battle in the political arenas of the country and the ringing declaration were the mark of the man.

But still the current politician, he said he wanted above all in 1969 a clear and unequivocal declaration that the disputed waters between the islands of the Arctic archipelago belong to Canada.

Test Blast Could Make Tidal Wave

VANCOUVER (CP) — A University of British Columbia seismologist said Wednesday that nuclear test explosions planned by the United States in the Aleutian Islands could trigger earthquakes which could start tidal waves sweeping across the entire Pacific Basin.

"I think there is a definite danger involved here," Dr. Robert M. Ellis, assistant professor of geophysics at UBC, said in an interview. "I think they're taking a chance and there could be actions triggered which could have a disastrous effect."

The test explosions are to be conducted started in October by the U.S. Atomic Energy Commission on the desolate island of Amchitka in the Aleutians.

Dr. Ellis said he understands at least one test explosion will be of 1.2-megaton yield—more than 15 times greater than a U.S. nuclear test in Alaska in 1965, which resulted in small earthquakes.

He said the west coast of Vancouver Island likely would bear the brunt of any tidal waves resulting from an earthquake.

The U.S. government has announced it will begin the series with a blast of about one-megaton yield. It says the full series will be cancelled if the first blast gives any hint of trouble.

Thinking About Retirement?
Now is the time for young men and career women to make their plans.
Inquire about a LIFE INSURANCE plan to suit your future.
Lorne McDougall
INSURANCE AGENCIES LTD.
968-5728
Representing THE EMPIRE LIFE INSURANCE CO.

Presentation Held For Young Couple

RAWDON — A presentation party was held September 12 in Carmel-Rawdon hall in honor of Mr. and Mrs. Myles McDonell, recently married. Present were members of the Carmel community and the River Valley Women's Institute.

Master of ceremonies was Glen Hubel. Included in the entertainment were songs and the reading of a number of humorous selections.

After being given seats of honor, Myles and Linda were presented with gifts of furniture. Near the end of the evening the committee in charge served refreshments.

4952
8-16
10½-20½

Five Partners!

Plan a marvelous fall-winter wardrobe around these flattering princess co-ordinates. Included — coat, dress, tunic, skirt, overblouse.

Printed Pattern 4952: New Half Sizes 10½, 12½, 14½, 16½, 18½, 20½. New Misses' Sizes 8, 10, 12, 14, 16.

Sixty-five cents (65c) in coins (no stamps, please) for each pattern — add 15 cents for each pattern for first-class mailing and special handling. Ontario residents add 3 cents sales tax. Print plainly size, name, address, style number.

Send order to Anne Adams, care of The Intelligencer, Pattern Dept., 60 Front St. W., Toronto 1, Ontario.

Big, New Fall - Winter Pattern Catalogue — 100 styles, free pattern coupon. 50c.

Instant Sewing Book — cut, fit sew modern way. $1.00.

Instant Fashion Book — wardrobe planning secrets, flattery, accessory tips. $1.00.

Church Groups

ST. COLUMBA WOMEN

"Work in the Everyday World" was under discussion at the September meeting of the Presbyterian Women of St. Columba Church held at the home of Mrs. J. Ballas, Rednersville Road.

Mrs. G. Devolin led the study period. Mrs. D. Barton told how housewives, office workers, and others can and must find time for God and His purpose in life.

As the offering was received Mrs. D. Taylor spoke on the work the group's money is used for in Canada and the World under the direction of the Women's Missionary Society.

Mrs. B. Hackett, president, presided for the business meeting. Plans were made for an interior home decorating show, the usual St. Columba Christmas cake project and a shower of tea towels at the December meeting.

Refreshments were served by the committee in charge.

Four British Girls Advertise for Male Friends

TORONTO (CP) — Four British girls who declared themselves unhappy with the men they have met in Canada advertised in a newspaper Monday for better ones.

Before they took their telephone receiver off the hook late Monday they had collected more than 40 prospective names.

The women, aged 21 to 24, said they wish to be anonymous.

They have a system to help weed out undesirables. They take turns answering the phone list the name, age and occupation of the caller and tell him to call back later for a luncheon appointment. And they plan to go to the lunches in pairs.

When they sort out their grab-bag they hope to have a steady male friend each.

Their rhyming ad in the personal column read:

Hear Ye! Hear ye!

Four despondent damsels sad

Cry out to knights in armor clad.

Bold and fearless may they be

To fill these woeful hearts with glee.

So Anglo-Saxons—a challenge rare!

Come hither and rescue these maidens fayre!

The four work in offices. Two are secretaries, one is a legal assessor and the fourth works with an architect.

Asked to describe their ideal men, they formed this consensus:

He should be reasonably well-educated, decisive and generous with an adequate supply of money.

Christ Church Guild Plans Future Events

The opening meeting of Christ Church ACW Guild was held recently in the garden of Mrs. D. G. Livingston with a large attendance. Mrs. Lazier, president, took charge of the business portion and welcomed the members after the holidays.

An inspiring devotional entitled "An Autumn Thanksgiving of a Grateful Mother" was presented by Mrs. W. Kempston. Minutes and correspondence were read by Mrs. Cousins. A letter from a former member, Mrs. Cretney was enjoyed by all.

The president reported that the new sinks for the church kitchen were being installed. Plans for the bridge and euchre were underway and a good attendance was expected. Members were reminded of the important vestry meeting which will be held on September 17.

The Guild will cater for a wedding reception in October. Reporting for the Cent-a-Meal project, Mrs. Boyd announced a substantial amount collected.

Mrs. F. A. Beeby reported on plans for the up-coming Opportunity Sale and Baking Bonanza, an event slated for October and members were urged to do their bit towards making this a total parish effort.

Tea was served by Mrs. Livingston and all enjoyed a social time.

A COLD WAVE By

Jewell-Brenmore Stylists

Is Not "Just a Perm"

IT'S A BALANCED PROTEIN FORMULA SPECIALLY SELECTED FOR YOU BY AN EXPERT.

For As Low As

$8.00 too!

CALL 962-0668

They're warning symptoms. Heed them. Have them checked and corrected while they're still minor, and you can save yourself a major repair bill later.

• LIFETIME GUARANTEE AVAILABLE • WE POST ALL PRICES • 1-DAY SERVICE • FREE TOWING • EASY TERMS

"CANADA'S LARGEST SPECIALISTS"

Cottman TRANSMISSION

357 FRONT STREET BELLEVILLE

962-9243

8-6 Daily — 8-1 Sat.

USE ANY CREDIT CARD — MEMBER OF CAMA-CARD

U.C.W. Meetings

MOUNT PLEASANT - RAWDON UCW

Twenty-five women attended the September meeting of the UCW at Mount Pleasant - Rawdon Church.

Presiding over the meeting was Mrs. Burton Sharpe. On Tuesday afternoon, October 7, several groups will be entertained. Mrs. W. C. Cox and Mrs. Kenneth Weever gave a resume of the recent conference held at Albert College and closed with a sing song. The program was arranged by Mrs. Garth Joslin and Mrs. Frank Spencer. Contributors were Mrs. Mac Sharpe and Mrs. Milton Shaw. Giving the devotional were Mrs. Robert Hoard, Mrs. James Hoard and Mrs. Percy MacMullen.

After the business period refreshments were provided by the president and Mrs. Irwin Potts.

DEPARTMENT OF PUBLIC WORKS OF CANADA TORONTO DISTRICT TENDERS

SEALED TENDERS ADDRESSED TO The District Director, Department of Public Works of Canada, 241 Jarvis Street, Room 603, Toronto 200, Ontario, and endorsed "TENDER FOR SNOW REMOVAL, FEDERAL BUILDING, BELLEVILLE, ONTARIO" will be received until 3.00 p.m. (E.D.S.T.) October 21, 1969.

Plans, specifications and form of tender can be seen, or can be obtained from the Caretaker, Federal Building, Belleville, Ontario.

To be considered each tender must be made on the printed forms supplied by the Department and in accordance with the conditions set forth therein. The lowest or any tender not necessarily accepted.

W. G. D. TOBIN, MANAGER ADMINISTRATIVE SERVICES

AT-36 (REV. 6/69)

LIQUIDATION SALE

PUBLIC AUCTION

ON THE PREMISES OF

CARD MOTORS LTD. — MERCURY

434 WILLIAMS ST.

COBOURG, ONT. — 372-5464

No Reserve - Everything will be sold - Franchise Terminated

SAT., SEPT. 20, 1969 - 11 a.m. SHARP

OFFICE FURNITURE & EQUIPMENT — 11.00 A.M.

8 wood desks various sizes - 2 cheque writers - 2 manual typewriters - 3 electric typewriters - 1 electric adding machine - manual adding machine - billing machine, steel stationary cabinets - several tables - typewriter desk - 13 assorted chairs - 1 calculator 2 cash registers - 1 coke machine - filing cabinet - 2 refrigerators - office equipment - many other general office supplies.

SHOP PARTS & EQUIPMENT — 12.00 NOON

8 h.p. Devilbiss compressor 80 gallon tank 220 v. single phase 4 years old - wall mounted ½ h.p. exhaust fan - 9 explosion proof vapour lights - sun distributor machine - pressure lube machines - undercoating machine - 2 extension ladders - sun scope - Allan tune-up kit (portable) - air impact gun - 3 mercury neon signs - Race portable alignment machine - 4 hydraulic floor jacks, 1 to 6 ton - Alemite on the car wheel balancer - 2 Sioux valve refacers - 2 Sioux valve reseaters - booster cables - 4 trailer hitches, complete - 2 valve spring compressors - 6 volt battery charger - 3 12-volt battery chargers - 2 acetylene welding sets - 2 bench grinders - reel type drop cords - 2 champion spark plug machines - 12 ton hydraulic press - 1 sun motor analyser - 2 pneumatic tire changers - 3 industrial vacuum cleaners - 1 hand saw and buck saw - several vises, 4 to 6 inch - work benches - Lincoln greaser - 1 ton chain fall - ½ ton chain fall - 14 axle stands - Globe single post 4 ton hoist - Globe twin post 8 ton hoist - used car radios - pneumatic bumper jack - hydraulic bumper jack - approx. 100 used tires group in sizes passenger and truck - 1 roll truck matting - 3 sets car lot and building floodlights - shovels, axes, mops, squeegees, etc. - 2 chain fall carriages - 2 2½-lb. dry chemical fire extinguishers - partial drums of oil, thinners, etc - heavy duty damage dozer - 1 washmobile mobile car wash - several assorted electric signs - water hoses, air hoses, exhaust hoses - 2 2-wheel steel carts - start-a-car booster - drain pans - Electric sign timer - large assortment of automotive finishes, enamel, primer surfacer, mixing machine, etc. - B & D body grinder - pull dozer - 1 Sioux ½ drill - 1 B & D ½" drill, 1 B & D ¼" drill - Ford special tools 1963 and older - 2 service desk stands - ¾" drive stocket set, complete (gray) - cabinets of hardware, metal screws, cap screws, brass fittings, nuts, bolts, etc. - Marquette 110 v. electric welder with shield and rod - 2 radiator pressure testers - 2 A.V.R. machines - 1 Sun battery starter tester - 2 timing lights - various pullers - flaring tools - stethoscope, etc.

Many more Interesting Items Unable to Mention

AUCTIONEER: HOMER STEPHENS

COOKSVILLE AUTO AUCTION LTD.

277-3684

CASHWAY

SANDED ¼"x4'x8' FIRPLY 3.70 Sheet Any Quantity

Cashway Slashes Prices — You Save More!!

FREE! NEW PRICE BULLETIN

Lists Hundreds More Values And Savings! You'll Like Our Low Prices! Free Copies Available Now At All Cashway Centres — Get Yours Today!

SAVE! 1/8" HARDBOARD 4'x8' $1.37 SHEET Any Quantity

Ceiling Tiles $6.98 carton — 1-7 $7.29 Carton!

Trucklot Prices for House, Cottage & Barn Jobs!!

BRING YOUR TRUCK, LOAD UP TODAY!!

All Prices In This Section Apply On Normal Mixed Truckloads of 4,000' Or More For Complete Jobs. Plywood Also Available In Minimum 50-Sheet Lots. Prices On Smaller Orders Slightly Higher.

VOLUME LUMBER SAVINGS!!

2x4-8's GOOD DRY UTILITY GRADE $89.50 M

APPROVED FOR N.H.A.

PREMIUM CONSTRUCTION SPRUCE [15/20% STANDARD]

2 x 4's	8' to 16'	$119.00 M
2 x 6's	8' to 16'	$117.00 M
2 x 8's	8' to 16'	$128.00 M
2 x 10's	8' to 16'	$128.00 M
1 x 6's	8' to 16'	$119.50 M

1 x 8, 10, 12 White Pine Sheathing $137 M

SORRY! NO DEALERS PLEASE AT THESE PRICES!

GYPSUM LATH $44.75m

GYPSUM WALLBOARD ⅜"x4x8' $2.07 — ½"x4x8' $2.27

Insulation Batts $3.89 Carton — 2" 90 SQ. FT. — 3" 60 SQ. FT.

BAGGED THERMAFIBRE $1.16 bag

BLACK ASPHALT COATED SHEATHING BOARD 4' x 8' .... $1.87 — 4' x 9' $2.09

4'x8' FIRPLY

	Good or S.I.S.	Standard Sheathing	Select Sheathing	Spruce Standard Sheathing
1/4"	$4.74	—	—	—
5/16"	—	$3.88	$4.62	$3.68
3/8"	$5.96	$4.14	$4.88	$3.94
1/2"	$6.98	$5.70	$6.62	$5.42
5/8"	$8.24	$6.92	$7.84	$6.58
3/4"	$9.78	$8.56	$9.48	$8.12

½" T&G Fir Select Sheathing ... $6.98

⅝" T&G Fir Select Sheathing ... $8.24

1" SELF-STORING Rugged Name Brand Combination Storm and Screen ALUMINUM DOORS $19.95 each — 1¼" DOORS EACH .. $22.89

ASPHALT SHINGLES Standard Strip 210-LB. $5.75 — SELF-SEALS Stock Colours $7.97 sq.

CEMENT IN STOCK! Portland and Masonry at Very Competitive Prices.

Custom Aluminum WINDOWS We Make To Your Measure $7.95 up

PREFINISHED 4'x8' "PIONEER" HICKORY $3.77 panel

Key-In-Knob LOCK SETS $5.75

1st Quality Vinyl Asbestos 12" x 12" FLOOR TILES 12¾c — TILE CEMENT, $3.84 GAL.

Self-Extinguishing Rigid Foam! 1" INSULATION ...4'x8' $2.58 sheet

Cottagers! Complete 2-Gal. Water System $59.95

"Chickamauga" Brand Aromatic CEDAR CLOSET LINING $11.45 Carton — Big 40" Carton Covers About 32 Square Feet!

1½" Wood PUSH-UP LADDERS $10.70

APPROVED CHIMNEYS $30.45 up

Cascade "40" Electric WATER HEATERS $69.50 each

"Reynolds" Horizontal Sparkling White! ALUMINUM SIDING $37.25 SQUARE

100-ft. Rolls! Pressure Tested Plastic Water Pipe ½" $1.88. 1" $3.17

INDOOR/OUTDOOR CARPETING 12 sq. yards or more $5.45 sq. yd.

SANDED CHIPBOARD ¼"x4'x8' $3.14 — ⅝"x4'x8' $6.56

COMMON NAILS — 2½" .... $5.97 — 3" .... $5.89 — 3½ & 4" $5.82

White Alkyd EXTERIOR PAINT $3.87 gal. — 5 GALLONS $14.28

Cashway Own REDWOOD STAIN $5.87 gal.

FREE HOUSE PLANS! 3-BEDROOM HOUSES $1827 and up

COTTAGES! "BAYSHORE" 384 sq. ft. $743 — "FERNLEIGH" 640 sq. ft. $1163 — "SHERWOOD" 540 sq. ft. $1039

GARAGES $301.22 up

6'x5' STORAGE SHED!! $67.77 Each — 7' x 8' Size Now Only $129.66

FARMERS! BUILDERS! SEE THIS ... "PEDLAR" BRAND Galvanized STEEL ROOFING 70 squares or more $9.75 square — 35-69 $10.15 Square

With Hardware! Overhead Steel GARAGE DOORS — 8'0x6'6" .... $48.95 — 8'0x7'0" .... $51.53 — 9'0"x7'0" $57.75

1⅜" No. 1 Interior MAHOGANY DOORS — 1-0x6-6 ..... $4.87 — 1-6x6-6 ..... $5.36 — 2-0x6-6 ..... $6.28 — 2-2x6-6 ..... $6.50 — 2-4x6-6 ..... $6.73 — 2-6x6-6 ..... $6.97

Galvanized CHAIN LINK FENCING 36" 50-ft. Rolls! $6.94 roll — 42" 50' Roll .... $7.99 — 48" 50' Roll .... $8.97 — T-BAR POSTS 6' — 99c 7' — $1.17

PREFINISHED Vee-Grooved MAHOGANY 32"x7' $1.88 ea. in lots of 50 or more. $2.02 Ea. In Smaller Lots — 4'x7' $3.14 4'x8' $3.59 Per Panel In Lots Of 50 Or More! Smaller Lots Add 20c Per Panel!

Type "L" per 12-ft. Length! ½" COPPER PIPE $3.68 length

BRITISH COLUMBIA 4x4 CEDAR UTILITY GRADE 16c — Construction Grade 26½c

1x6 Select Tight Knot (Kiln Dried) ...... lineal foot ...... 10½c — 1x6 Rustic Grade (Limited Stock) ...... lineal foot ...... 8½c — 2x4 Construction (25% Standard) ...... lineal foot ...... 11½c — 2x6 Construction (25% Standard) ...... lineal foot 17c

Economy Enamelled TILEBOARD 4'x8' $6.44 sheet

SASHLESS WINDOWS $13.81 each

Special! Any quantity! PEGBOARD 4'x8' $1.97 sheet

You Save! "A" Grade 4-PC. WHITE BATH SETS $87.50 FITTINGS EXTRA!

FROM MALAYSIA! Save Big Money ... Soft Even Texture and Grain. 4.2mm. Panelling! MERSAWA PLYWOOD 4'x8' $2.95 SHEET ANY QUANTITY — 4'x7' $2.58

21 CASHWAY CENTRES THROUGHOUT ONTARIO TO SERVE YOU!

OPEN WEEKDAYS 8:30 A.M. - 6 P.M.; SAT. TO 5 P.M.; THURS. AND FRI. TO 9 P.M.

Mr. Ken Soble, Your Cashway Manager, Serving Belleville and Surrounding Area From Our Location At

24 NEWBERRY ST., BELLEVILLE

WRITE BOX 175

(SOUTH OF KINSMEN POOL OFF DUNDAS)

OPEN DAILY FROM 8.30 A.M. — OPEN THURS. & FRIDAY TO 9 P.M.

YOUR BABY BONUS CHEQUE
CAN WIN YOU
$25.00
WOOLWORTH'S
Win $25.00 In Merchandise
Win $25.00
IN MERCHANDISE

Win $25.00 In Merchandise
WOOLWORTH'S FAMILY ALLOWANCE DRAW
Win $25.00 In Merchandise
CASH YOUR ALLOWANCE CHEQUE HERE — You May Be the Lucky Winner
LAST MONTH'S WINNER - SHIRLEY TAFF, R.R. 1, HILLIER, ONT.
344 Front Street
WOOLWORTH'S
244 Front Street

The Great Shape

Comes to one-way bottles of Coca-Cola

TRADE MARK REG.

Coca-Cola is a registered trade mark which identifies only the product of Coca-Cola Ltd.

91st. Birthday Held at Home

Robert Hill, a native of the Tyendinaga Reserve, was 91 years old on September 15. He has been a resident of the Belcrest Nursing Home on the Trent Road for several months.

In spite of his handicaps, Mr. Hill knows that the Mohawk Fair is coming up next Saturday and he is hoping to be there in a wheel chair. If he misses this fair it will be the first one he missed since the fairs were first held, as he is a charter member and a constant supporter.

The large white house near All Saints Church which is home to Mr. Hill is one of the best known houses on the reserve. Mrs. Hill began a collection of articles dealing with the history of the reserve and her son, Melville, who now lives there, has continued it on. Among the treasured exhibits is the Queen Anne communion silver of which Mr. Hill and his son are the custodians.

Church Groups

HOLY ROSARY CWL

At the recent meeting of Holy Rosary CWL the question "What do we expect the Catholic Women's League to do for us and what can we do for it?", was put forward by the president, Mrs. Mulvihill.

During the short business period Mrs. D. Clement noted that membership had risen to 202. Mrs. Mulvihill thanked those who worked on summer projects such as the children's picnic, wedding catering and meals on wheels. She also reported on her trip to the diocesan dinner.

After the business meeting, coffee and doughnuts were served as the group made preparations for the annual bazaar.

Tension

Pour a ½ lb. package Cow Brand Soda into a tub of warm water. Step in. Lie back. Relax! Soda allays tension. Relieves sunburn, hives and itchiing skin.

COW BRAND BAKING SODA

Points for Parents

By MARY BENSON

Mother: "Larry was trying to blow up his balloon and he almost choked on it. I never thought of a balloon as being dangerous."

Be alert to the potential dangers of some of the most innocent-seeming toys.

Blow up a balloon for a young child before giving it to him to play with. He can suck it into his throat and choke.

Hospital Auxiliary Holds Tea, Bake Sale

NAPANEE — Holding its fall tea at the Church of St. Mary Magdalene last Wednesday afternoon, the Auxiliary of the Lennox and Addington County General Hospital was prepared to welcome its guests either in the church garden or in the parish hall. The hall was chosen but it was almost turned into a garden by the profusion of garden flowers of every color.

Mrs. F. N. Burke was in charge of the decorating committee, with Mrs. James Hepburn and Mrs. F. Barrett assisting her in arranging the large baskets which were in the windows. The other arrangements were placed in strategic positions and 24 small ones centred the tables.

Receiving the guests were Mr. and Mrs. Ernest Mills, hospital administrator: Col. and Mrs. H. L. Armstrong; Mrs. H. L. Chapman representing the Board of Governors; Mrs. C. D. Quirt, the president and Miss Gladys Gehan, the secretary of the association.

Mrs. C. S. Metcalfe headed the committee. Pouring in turn from the silver tea services were out-of-town guests, officers of hospital auxiliaries in District 8. They were the president, Mrs. Charity Clarke; the past president, Mrs. Beeby; Mrs. B. J. Burley from Belleville General Hospital; Mrs. Harry Slaven from Picton Memorial Hospital and four women from Kingston: Mrs. Blenkinson of the General Hospital; Mrs. D. G. Hooper of the Hotel Dieu Hospital; Mrs. Garfield Platt of Ongwanada Hospital and Mrs. R. J. Allain of St. Mary's-on-the-Lake Hospital.

Members and friends of the auxiliary served the guests and Mrs. Harry Edgar, Mrs. H. L. Babcock and Mrs. Vivian Rich were busy in the kitchen.

Mrs. Malcolm Isbester, convening the cooking tables, had many assistants. Guests flocked to the table to admire the many good things displayed there and make their selections.

For the occasion, Mrs. Denis Rodrigues, Mrs. G. Wynne and Mrs. A. E. T. Thomson practically moved the contents of their hospital gift shop to St. Mary Magdalene's Church hall and did a thriving business. Arrangements of artificial flowers prepared especially for Wednesday's event were popular items. Mrs. Lillian Klonicks, a volunteer in the gift shop, was helpful on this occasion.

During the afternoon, Mr. Dan Hunt became the owner of a beautiful hooked rug, the work and gift of Mrs. R. L. Chapman.

Club Activities

XI BETA ZETA CHAPTER

The XI Beta Zeta Chapter, Beta Sigma Phi, held its first meeting of the coming year in the form of an informal dessert and coffee party, at the home of Mrs. Arthur Brooks.

During the evening, plans for the fashion show on September 30 were discussed. Mrs. Richard Mildmee volunteered to act as the chapter representative to the co-ordinating committee.

As a Ways and Means project last year, the chapter sold Christmas cards designed by a child patient at the Belleville Mental Health Clinic and the proceeds went to the Psychiatric Unit of the Belleville General Hospital. The venture was so successful that it is being continued this year with the present cards featuring a new design drawn by another patient at the Mental Health Clinic. The proceeds will again go to the Psychiatric Unit at the Hospital. Each member of the chapter is working to double the number of cards sold last year.

Everyone present enjoyed the assortment of desserts provided by the social committee, convened by Mrs. James Clarey.

BELLEVILLE JAYCETTES LADIES' AUXILIARY

The Belleville Jaycettes, Ladies' Auxiliary of the Junior Chamber of Commerce held its monthly dinner meeting last evening at the Sun Luck Gardens. It took the form of an inter-unit visit with Jaycettes and visitors from Brockville, Kingston, Napanee and Picton.

Marion Wardell chaired the meeting. Guest speaker for the evening was Zdenek Kvarda, a Jaycee Senator. His address concerned the community and he encouraged everyone to participate in community affairs and to have his voice heard. He was thanked by Fran Moon.

After a short business meeting the girls exchanged ideas and became better acquainted.

A POOR LOSER?

Police are probing the case of the petunia plucker in Philadelphia's prettiest place. For the last 5 years, the 2200 block North Sydenham Street has taken first place in the Pretty Street contest. According to block chairman Naomi Lewis, judges have been swayed by decorative window boxes displaying petunia arrangements in front of the 60 homes on the block. This year, someone took the petunias. She told police she suspects the culprit may be a poor loser because even the roots are missing.

College styles:

See the better ones at Leslie's.

$19

"Fawn" serves a double life. Takes you to college with the look that's happening now and stands by for a casual night on the town. In Black or Blarney Stone at Leslie's: where the better ones are.

LESLIE'S
SHOE STORE LIMITED
"Where the right fit means more than just the right size"
255 Front Street 962-5359

MR. AND MRS. DOUGLAS N. JAMIESON

Jamieson – Stoneburg

On Saturday, August 30, Darlene Esther Stoneburg became the bride of Douglas Norman Jamieson in Holloway St. United Church, Belleville. The bride is the daughter of Mr. and Mrs. Ronald Stoneburg, RR 2, Trenton and the groom is the son of Mr. and Mrs. Donald Jamieson, Toronto. The double-ring ceremony was performed by Rev. William Lamb. Mrs. E. Hubbs was organist and Miss Susan Rutledge sang two solos.

Given in marriage by her father, the bride wore a floor-length wedding gown of white organza. The short sleeved empire bodice was trimmed with rosette appliques carrying through to the A-line skirt. A round neckline added to the bodice. The cathedral length train of organza flowed gracefully from the high waist to the floor. It was also appliqued with rosettes. To complete her bridal outfit the bride wore a four-tier organza veil held in place by rose petals and seed pearls. She carried a bouquet of yellow and white carnations.

Miss Susan Brooks, maid of honor, and bridal attendants Miss Ann Todd and Miss Debra Jones, niece of the bride, wore floor-length gowns of yellow crimpolene and carried bouquets of mauve carnations. The flower girl, Michelle Courour, niece of the bride, was dressed identically to the other girls and carried a basket of mixed flowers.

Ringbearer was Peter Courour, nephew of the bride. Best man was Mr. J. Epping. The ushers were Robert Jamieson, brother of the groom, and John Reider of London.

The dinner was held at the Dolcliff Mill Inn, Trenton. The bride's mother received the guests wearing a pink dress with rose accessories and a white carnation corsage. The groom's mother chose an aqua dress with lace trim, aqua accessories and a pink corsage.

For travelling the bride chose a yellow crepe dress with a sleeveless white lace coat, brown accessories and a bronze corsage.

Mr. and Mrs. Jamieson are residing at 422 Hill St., London.

Marysville CWL Hears Highlights of Meeting

The September meeting of the CWL was held Tuesday evening in Holy Name of Mary School and was well attended.

The president, Mrs. Don McLaren presided and welcomed the members especially those new in the parish. She gave the highlights of the executive meeting which she had attended recently in Kingston.

Members were urged to attend the regional meeting in Trenton, October 5. It is most important that chairmen of the standing committees attend. Members were reminded to send cards and letters to the sick. Mrs. McLaren wished the leaders of the 4-H group much success in their new undertaking and offered some financial assistance if needed.

The program for the coming year, which had been decided upon at the executive meeting was discussed, the meetings should prove to be most interesting and educational.

Mrs. Francis Maloney will convene the October meeting. Mr. Coulon from the Family and Children's Services of Hastings County will be the guest speaker.

The plans for the bazaar which is to be held later in September were discussed. All members are expected to contribute to the various tables, the draw for the cash prizes, quilt and basket of groceries will be held in the evening at the bingo.

Engagement Notice

Miss Carol Gray

Mr. Allan Mott

Mr. and Mrs. Wesley Gray, Belleville, announce the engagement of their daughter Carol, to Allan Mott, son of Mr. and Mrs. Harold Mott, also of Belleville. The marriage will take place on Saturday, October 18, 1969 at 4 p.m., in Christ Church, Belleville. Miss Gray is a graduate of Toronto General Hospital School of Nursing, while Mr. Mott is a graduate of Queen's University, Kingston.

SOCIAL and PERSONAL

ENGAGEMENT NOTICE

Mr. and Mrs. Harold Raymond Bowes, Corbyville announce the engagement of their eldest daughter Cynthia Emmeline, to Douglas William Osborne, son of Mr. and Mrs. George Osborne, Shannonville. The marriage will take place Saturday, October 18, 1969, at 2 p.m. in St. Thomas Anglican Church, Belleville.

* * *

Mrs. Peggy Randle is a patient in the Belleville General Hospital after undergoing surgery.

* * *

Previous to her marriage, Mrs. Dale Vader (nee Mary Elizabeth Young) was honored with a number of surprise showers. A shower was given at the home of Mrs. J. Moore, Belleville assisted by Mrs. A. Grieve, Toronto, and Mrs. R. Young, Belleville. Mrs. John Skinner entertained the staff of the Bank of Nova Scotia where the bride is employed, and another shower was held at the home of Mrs. K. Ward, Belleville. She was assisted by Mrs. R. Prosser and Miss Marilyn Mitchell. A complete table setting of cornflower crystal was presented to the bride at a coffee party held at the home of Mrs. M. O'Connor, with co-hostess Mrs. M. Warner. A supper party was held at the home of Mr. and Mrs. Mervin O'Connor and the bride's mother gave a trousseau tea in honor of her daughter.

The bridegroom was also entertained at a party given by his friends and his parents entertained as well at their home after the rehearsal.

* * *

Mrs. Vicki Miles of St. Charles St. is a patient in the Belleville General Hospital.

* * *

Previous to her marriage, Mrs. Douglas Jamieson (nee Darlene Stoneburg) was honored at two showers. The first was at the home of Mr. and Mrs. Ronald Stoneburg, Belleville. The second was given by the food supervising staff of the Victoria Hospital, London, where the bride is employed.

MR. AND MRS. DALE WILLIAM VADER

Vader – Young

St. Thomas Anglican Church was the scene of the recent wedding of Mary Elizabeth Young, daughter of Mr. and Mrs. Edward Young, Belleville, and Dale William Vader, son of Mr. and Mrs. Clinton Vader, Belleville. Rev. P. Tett officiated at the double-ring ceremony. He was assisted by Rev. J. W. Lamb. Mr. D. Davenport was the organist.

The bride, given in marriage by her father, wore a floor-length gown of peau de soie with appliqued floral lace encircling the waist, skirt and elbow-length sleeves. The dress featured a scooped neckline and a flowing train of appliqued lace, caught at the back of the waist with a bow. Her headpiece was a wreath-type design covered with basket weave lace and a circlet of small flowers highlighted by seed pearls. A wrist-length tiered tulle veil completed her headpiece. She carried a sheaf of white mums with pink and yellow roses.

The matron of honor, Mrs. Albert Young, sister-in-law of the bride, wore a sleeveless pale blue floor-length gown of crepe encircled at the waist with lace and rhinestone applique. The train was appliqued as well in dainty designs. Pale blue bows and layers of net completed the headdress. She carried a basket of autumn flowers with ivy.

Bridesmaids were Miss Cheryl Vader, sister of the bridegroom, Mrs. Robert Prevost, Waterloo, and Mrs. Cathy Smith, Peterborough. They were dressed identically to the matron of honor and all carried baskets of autumn flowers with ivy.

Best man was Albert Young, brother of the bride, and ushers were David Pulman, Dennis Lee and Ronald Young, brother of the bride.

At the reception in St. Thomas Parish Hall the mother of the bride greeted the guests wearing a turquoise brocade coat and dress ensemble with matching accessories. A corsage of white mums centred with pink roses completed her attire.

The groom's mother assisted wearing a lime green dress and coat ensemble of shantung enhanced with a beaded rolled collar. She wore a mink-colored feathered hat with matching accessories and a corsage of mums centred with yellow roses.

For the wedding trip to Toronto and to points south the bride chose a pale blue brocade dress and coat ensemble with white accessories and a gardenia corsage.

The couple will reside at 224 Dufferin Ave., Belleville.

Young – Prevost

TWEED — The wedding took place in St. Edmund's Church, Sioco, when Laura May Prevost, youngest daughter of Mr. and Mrs. Clarence Prevost was united in marriage to Robert Ross Young, son of Mr. and Mrs. Ross Young, Corbyville, formerly of Sulphide. Rev. J. C. Counsell officiated at the ceremony. Mrs. Lawrence LeSage was organist and Richard Whalen and Ronald LaValee sang several duets.

Given in marriage by her father, the bride wore a floor-length sheath-style wedding gown of chiffon over taffeta, featuring a round neckline and long lily point sleeves. Falling from her shoulders was a cathedral train. Holding her shoulder length veil of silk organza in place was a floral headdress. She carried a cascade of red roses.

Mrs. Paul Bosley, sister of the bride was matron of honor. She was gowned in a berry pink dress of silk organza over taffeta,featuring a high neckline trimmed with matching lace and long lace-trimmed sleeves. A matching lace-trimmed train fell from the shoulders.

The bridesmaids were Mrs. Harry Holman, Peterborough, sister of the bride, Miss Sally Carniff, Belleville and Miss Karen Young, sister of the bridegroom. They were identically gowned in dresses of capri blue styled like that of the matron of honor. Their headdresses were floral tulle veils of matching color. They carried bouquets of tinted mums.

The flower girl was Miss Lori Prevost, niece of the bride, dressed in a blue dress with net overskirt, she carried a tinted nosegay of mums.

Ringbearer was Ross Young brother of the bridegroom. Ushers were Leonard Kehoe, Gerard Hotts and Wayne Prevost.

For the wedding dinner and reception in St. Edmund's Hall Mrs. Prevost welcomed the guests wearing a pink ensemble, white accessories and a corsage of white mums and red roses. Mrs. Young assisted wearing a princess style blue dress and a corsage of mums and yellow roses.

For the wedding trip to Niagara Falls and other points west, the bride donned a yellow ensemble and wore a Corsage of mums and yellow roses.

The couple is residing in Belleville.

IMPERIAL ELECTRONICS
9 VICTORIA AVENUE DIAL 968-9811
EXPERT REPAIRS TO ALL
● RADIOS ● BLACK AND WHITE AND COLOR TV
FAST EFFICIENT SERVICE BY QUALIFIED TECHNICIANS
— LOW RATES —

Page 18a
SIMPSONS-SEARS DAYS Family WEEK of SALES Mm

KENMORE AUTOMATICS
...the fabric protectors

5-program, 2-speed washer
Only 279.98
16a-Protect your clothes as you wash them. Choose from 5 programs and 2 speeds for anything from delicates to denims. Gentle surround rinse. 5 wash/rinse temperature combinations. Variable water level saves up to 50% hot water consumption. Self-cleaning lint filter. Automatic fabric softener dispenser.

Fabricmaster with 'Soft Heat'
Only 179.98
16b-Exclusive 'Soft Heat' takes guesswork out of drying. Heat input reduces as clothes become dry. They come out soft and fluffy. Fabricmaster shuts dryer off when clothes are dry. Special 'Air' setting for fluffing. Air freshener lamp. Tap-counted dial system. Door safety switch.

Timed 'Soft Heat' Takes Guesswork Out Of Drying
Only 159.98
16d-Clothes never overdry with 'Soft Heat'. They dry without harsh wrinkles. Special 'Air' setting for fluffing without heat. Lint screen.

Clothes Your Own Way
4-Program, 2-Speed Washer
Only 254.98
16c-Normal, Delicate, 'Perma-Prest' and economical Pre-wash/2 wash/rinse temperature combinations. Super Rinse 2-roll agitator. Lint filter.

Family WEEK of SALES Mm

Kenmore Top-Loading Portable Dishwasher
Only 229.98
16e-Two cycles, short and normal wash. Four wave-jet rinses. Top rack rack revolves for maximum wash of upper level. Two detergent wells, all porcelain interior won't scratch, stays clean. Rolls easily on casters.

Fills, Washes, Rinses, Spins Dry, Shuts Off Automatically
Only 209.98
16f-Even at this low price the washer does your wash automatically. Choose from 2 wash temperatures, 3-rinse agitator gives turbulent washing action. Machine shuts off when lid is opened. One program setting.

Kenmore Wringer Washer
Stainless Steel Double Walled Tub
Only 149.98
3" wringer rolls. 5 locking positions reversible with timer and pump. 12 pound capacity automatic overhaul. 5 years free service.

Choose Your Washing Action
12-lb Cap. Washer/Spin Dryer
Only 199.98
16h-Regular and gentle washing action converts with the push of a button to two-way spring for delicate and sturdy 'n' wear fabrics. Rolls easily around your kitchen. 3200 rpm spin basket roots most of water from your clothes.

Young homemakers shop at Simpsons-Sears...and save
329 FRONT STREET – BELLEVILLE – DIAL 962-8611

The most substantial fashion this fall is the spare and lanky knit that's all ribbed up and ready to go. Have it in dresses or separates. It's sporting to do the picking at
Milady Shop
327 FRONT ST. DIAL 968-9747

SWEATERS by Jason & Mary

Always rules with "quality", awesome who can help or help if you need it.

Successful Living

Everyone Should Take A Break

By DORIS CLARK

Breaks are the order of the day. A short coffee break, after two or three hours of concentration, improves efficiency. We know that a long weekend and an annual vacation are invaluable to the way of life of the city worker. We need times to let down taut nerves.

Just how much does the homemaker give herself a break? Ten minutes to sit down with a cup of tea or coffee after everybody is off to school or work can be a life-saver, in the long run.

I made life-saver. Our students need to know this too. Rather than boring over the books hour after hour, there should be a ten-minute break and a return to something different to do. A different subject to study, perhaps.

We'd have fewer heart cases among our male executives in their 40's, if they would simply walk out on the whole caboodle and take a walk around the block, round about 10:30 every morning.

Humans are so constituted that when we get up tight and stay that way too long, something has to crack. Far better to let down before we fall down!

* * *

Dear Doris: I have this dreadful habit of blushing when I get a little excited or nervous and when I blush, my throat's desert me completely. I read somewhere that one is supposed to outgrow blushing at 30 (I'm 20) but I can't afford to wait and see.

Another thing about me is that I only look about 21 and

DORIS CLARK

I'm often embarrassed to admit how old I really am. But apparently most people try and appear younger than they are. — No Confidence

Dear No Confidence: Part of the battle is to stop worrying about blushing. When something excites you, your heart beats a little faster and the blood is inclined to race to the skin, especially in the face.

You are aware of this warm blush, think everyone will see it and worry some more. Then the heart beats faster still and the pink turns red.

The leaflet I am sending you suggests some merely physical things which may help, such as avoiding certain foods and drinks which seem to bring on blushing.

And why on earth worry about looking younger than you are? This is a bonus, not a handicap. But be sure to act your age.

* * *

Confidential to "Teens Leader": I am sending you the leaflet, "What Do I Do Now?" Other suggestions for a teen-age club would be:

1. Run a short course in baby-sitting. A public health nurse, a policeman and a fireman could give talks on handling emergencies when you are in charge of a baby. Have a written test at the end of the course and give certificates to the graduates.

2. Have discussions about pop music versus the classics; pop art versus the Old Masters; modern architecture versus old world buildings that have been standing for centuries.

3. Have a night when everybody in the group brings a report of what his or her father does for a living. This one can start all kinds of questions and answers — and may bring a wrish from Pop himself — at which time the teens might put him on the Hot Seat.

* * *

Are you in doubt about the proper etiquette to use for your special occasion? Ask Doris, enclosing a stamped, self-addressed envelope for her reply.

Ann Landers

White Wedding Plans Questioned by Father

Dear Ann Landers: Change the name of the city. I would like if anyone knew about this.

Our daughter, Linda, age 21 and a college senior plans to be married when she graduates next June. Linda and Tom, her fiance, were seated around the dinner table last night. Also present was our 18-year-old son and our 16-year-old daughter. We were discussing plans for the wedding. Linda said she had always wanted to be married in the traditional white wedding gown and veil. Her father said, and I quote, "Are you entitled to that privilege?"

ANN LANDERS

Linda turned red and replied, "What do you mean by THAT?" Her dad answered, "Are you a virgin?" Linda shot back, "What is this, the Spanish Inquisition?" Her dad replied, "If I pay for a white wedding gown I want to make sure I am not being short-changed."

Linda became indignant and shouted, "Do you want an affidavit from our family doctor?" Her dad replied, "Yes".

Both Linda and her fiance left the table. I was on the verge of tears. Our two other children were baffled.

What do you think of this? Hurry for your comment.—Wrecksville USA.

Dear Wreck: I think your husband's request is outrageous. Try to persuade him to unbexid his brains and give the girl a white wedding gown with no further discussion.

* * *

Dear Ann Landers: My husband has been pampered, spoiled and catered-to all his life. In the past ten years he has had affairs with four women that I know of. He always says he is sorry and promises to behave himself.

He's at it again. Divorce is out. What shall I do, Ann? Please don't tell me to take up bowling. I did that last time and it didn't help—Anchorage Dilemma.

Dear Anc: Many factors should be considered. Are there children? Is he a good father? Is there enough money for separate maintenance? How serious is his cheating? Does he become emotionally involved with women or is he just flexing his adolescent muscles? Does he cheat openly and parade town with the bimbos or does he have enough sense to keep them out of sight? Each woman must decide for herself if she gains or loses by throwing the bum out. Sometimes the cure is worse than the sickness.

* * *

Dear Ann Landers: Your advice to Nightmare Revisited was excellent. She was the woman who had a severe anxiety problem, connected with a difficult pregnancy. I, too, had a problem. My child was born with a blood disorder. The baby lived but I was told that the same blood problem would probably be present in other children. The fear of getting pregnant again made me hate sex. Even a kiss on the cheek produced nausea. I refused to let my husband near me. It very nearly put an end to our marriage.

Thank God I had a physician who cared and psychiatrist who was patient and wise. Without them I couldn't have made it. Keep urging people to get professional help. It saved me.—N.B.

Dear N.B.: I shall. Thanks for writing.

Kitchen Tested Recipes

Bread and Butter Pickles Easy to Make

By MARY MOORE

Some of you have been writing for recipes for those commercial bread and butter type pickles to which the manufacturer has cleverly added some colorful sliced vegetables to contrast with the cucumber slices.

Nonchalantly on my slicing machine I sliced cucumbers and carrots directly into the clean pickle crock, added some cut-up green onions and brined them. The next step on the following morning was so easy I think it will entice many inexperienced pickle makers to the pickling sorority.

VARIETY BREAD AND BUTTER PICKLES (4 pints)

Five 8" washed slender cucumbers
Four 6" scrubbed slender carrots
1 cup cut-up (¼") green onions (no green tops)
½ cup salt
2 cups granulated sugar
2 cups cider vinegar
¼ tsp. turmeric
½ tsp. whole cloves
½ tsp. dill seed
1 tsp. mustard seed

If you do not have a slicing machine use the slicing side of your four-sided shredder to slice the cucumbers and carrots wafer thin into a crock or porcelain bowl. If you have a hand or electric slicing machine this step is a breeze. Add cut-up onions and by hand mix in the salt. Cover with a plate and weight down with a clean rock and let stand overnight.

In the morning drain well through colander.

Bring all remaining ingredients to boil in large pot, reduce heat, simmer five minutes. Add drained brined vegetables and bring just to boil. Remove from heat. Using a small pitcher pour into four sterilized pint jars and seal. I used Mason jars with vacuum pull disc lids. Ready in one month.

(NOTE: I have to admit that out of curiosity I opened one jar after three days and the pickles were great.

Dinner Menus

THURSDAY

Chilled Grapefruit Juice; Hot Chicken Cheese Sandwich (are Wednesday); Sauteed Green Pepper Strips; Glazed Carrot Chunks; September Applesauce; Date Bread; Coffee.

SUNDAY (Guests)

Savory Baked Ham; Mustard Pickles; Glazed Sweet Potatoes; Green Onions and Carrots Twinned (see Tuesday); Lettuce, Spinach and Parsley Salad with Italian French Dressing; Orange Sherbet; Mint Chocolate Slicks (see Friday); Tea.

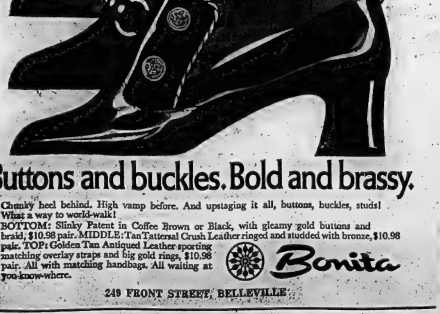

Buttons and buckles. Bold and brassy.

Chunky heel behind. High vamp before. And upstaging it all, buttons, buckles, studs! What a way to world-walk!
BOTTOM: Slinky Patent in Coffee Brown or Black, with gleamy gold buttons and braid, $10.98 pair. MIDDLE: Tan Tattersal Crush Leather ringed and studded with bronze, $10.98 pair. TOP: Golden Tan Antiqued Leather sporting matching overlay straps and big gold rings, $10.98 pair. All with matching handbags. All waiting at you-know-where.

Bonita

249 FRONT STREET, BELLEVILLE

270 FRONT ST. DIAL 968-5751

TOWERS
DISCOUNT DEPARTMENT STORES

LOWER DISCOUNT PRICES

BIG SAVINGS ON MEN'S AND BOYS' COLD WEATHER CASUALS

Towers Helps You Keep the Cold Out and The Cost Down!

QUILT-LINED PARKAS

Men's practical winter parkas styled for rough treatment! Choose from 2 strong fabrics: Forest Green cotton duck or Olive cotton drill. Rayon satin quilt lining, storm cuffs, detachable lined hood, and heavy duty zipper ensure winter warmth! All this comfort at low, low Towers price! Men's sizes 36 to 46.

Towers 'Save More' Price **10.00** each

WINDBREAKERS

'Hall of Fame' brand windbreakers cut down on winter's chill! Take your pick of 2 long-wearing fabrics — corduroy with Orlon pile-quilt lining. Regular or cadet collar styles. Or, reversible laminated Pop-O-lene fabric with wool knit collars and cuffs. Warm colors to choose from! Shop these wonderful values today! Men's sizes 36 to 46.

Towers 'Save More' Price **14.99** each

TOWERS MEN'S WEAR DEPARTMENT

Lined With Warm Orlon Pile

SKI JACKETS

Towers 'Save More' Price ..... **8.88** each

'Schuss' nylon outside and extra warm Orlon pile inside for cold-weather protection! Styled with heavy zipper front, 2 zippered pockets, drawcords at the waist and tuck-away hood. Regular collar and knitted wool cuffs. In warm winter colors — Dark Green, Gold, Blue, or Black. Men's sizes 36 to 46.

Water-Repellent and Stain-Resistant!

ALL-WEATHER COATS

18.00 EACH

Made of lustrous nylon-cotton blend, and styled with ¾ raglan sleeves, and single breasted front. Full satin lining . . . plus a zip-out lining of orlon pile for extra cold days. Beige, Teal, Black, Rust-Hunter. Sizes 36 to 46.

TOWERS MEN'S WEAR DEPARTMENT

Your Choice of Suede or Smooth Leather!

WITH ZIP-OUT LINING!

CAR COATS

Towers 'Save More' Price **49.99** each

Warm, luxurious leather at a fantastically low price! Removable 'Borg' Orlon pile lining for maximum warmth! Styled with comfortable wool trim on inside of collar, and leather buttons. Black, Brown, Deep Beige. Sizes 36 to 46.

With Zip-Off Pile-Lined Hoods!

BOYS' PARKAS

Towers 'Save More' Price ..... **8.99** each

Made of wind resistant, water repellent, and long wearing nylon! Zip-out, Orlon pile and quilt lining. Plus zip-off pile lined hoods! Choice of Blue or Green Boys' sizes 8 to 16.

With Cozy Orlon Pile Lining

SKI JACKETS

Jr. Boys' **3.99** each

Boys' **5.99** each

Quilted Nylon jackets are water repellent, Orlon pile lining and elasticized knit cuffs hood. Jr. Boys' with quilted attached hoods. Sizes 4 to 6X. Boys' with roll-away hoods. Sizes 8 to 18.

TOWERS BOYS' WEAR DEPARTMENT

ACRES AND ACRES OF FREE PARKING!

TOWERS BELLEVILLE DUNDAS ST. W. (HWY. No. 2)

GAS BAR OPEN 7 DAYS A WEEK

OPEN MON. to SAT.
10 A.M. to 10 P.M.

TOWERS
DISCOUNT DEPARTMENT STORES

Fashion Firsts At Low Discount Prices

A Superb Selection of Fall and Winter Styles and Accessories To Save You Even More!

Winter Welcomes
The Big Focus on Fur

TRIMMED COATS

YOUR CHOICE ONLY ..... 29.90 each

A. Junior Style - In Melton cloth with Mouton collar, cuffs. Camel, Kelly, Charcoal. 7-15.
B. Junior Style - In diagonal weave wool with black mouton ring collar. Grey. 7-15.
C. Misses Style - In all wool with Mouton ring collar . . . assorted colors. Sizes 10-18
D. Women's Styling - In wool with Mouton collar. Several shades in 14½ - 24½.

Towers Repeats a Sellout of Washable, No-Iron

CRIMPLENE DRESSES

YOUR CHOICE ONLY 9.49 EACH

We've done it again! Brought back fabulous English crimplene dresses in brand new Fall styles! Eye-catching crepe stitch, mosaic or scroll patterns in pretty plains or colorful contrasting combinations! So easy to care for, so stylish, so low priced! In a complete range of Junior, Misses' and Women's sizes! Last time was a sell-out — so come in soon to choose your favorites!

TOWERS WOMEN'S WEAR DEPARTMENT

A Marvelous Selection of

LEATHER HANDBAGS

YOUR CHOICE ..... 12.90 each

Choose shoulder, casual or dressy styles in black or brown tone leather! Quantities are limited — so shop early!

Fashioned for Style and Warmth!

LEATHER GLOVES

3.97 pair 4.97 pair 5.97 pair

A wonderful collection of leather gloves! Fur or knit acrylic lining, plain or trimmed! Brown or black, S.M.L.

ACRES AND ACRES OF FREE PARKING!

TOWERS BELLEVILLE DUNDAS ST. W. HWY. No. 2

GAS BAR OPEN 7 DAYS A WEEK

OPEN MON. to SAT.
10 A.M. to 10 P.M.

THE ACTION '70's

now at your

MERCURY DEALER'S

Choose your car from the greatest Mercury lineup ever.

Cyclone GT

Montego & Cyclone '70

Two new lines of cars with all new engineering performance and styling.

Cyclone and Montego: two exciting, totally-new entries from Mercury that are right between the big cars and the compacts. The styling is completely new with bold, sweeping lines. The performance is hot with engines that range from a lively 250 cubic inch Six to a hot 429 4-barrel V8. The choice is exceptional with models to meet every need. Montego offers four sleek hardtops, three elegant sedans and two great station wagons. Cyclone offers three ideas to take performance enthusiasts by storm: Cyclone, Cyclone GT and, the hottest of them all, Cyclone Spoiler.

See Montego and Cyclone. They're young . . . exciting . . . and very new.

Within every new Montego lives the soul of Cyclone.

Marquis '70

The medium price car with the most dramatic styling since Continental Mark III.

Marquis for 1970 is a masterpiece of dramatic lines and rich appointments that speak of automobiles in a far more expensive class. Hidden headlights, 390 CID V8 engine, rich wood-grain interior accents, full deep pile carpeting, incomparable ride and effortless handling, are all standard on Marquis. Choose Marquis or Marquis Brougham in 2 or 4 door hardtop or 4 door sedan. Two wagons: Marquis and Marquis Colony Park, Canada's most luxurious station wagon.

Marquis Brougham

Mercury Meteor LeMoyne

Mercury Meteor '70

The strong silent one. Coming on strong.

Mercury Meteor comes on for 1970 with more solid beauty and more quiet comfort than ever before. This year, Mercury Meteor is the only car in the popular price class to offer a V8 engine as standard equipment in every model. 15 beautiful models to choose from. The strong, silent one takes a back seat to no one for spacious room, smooth, quiet ride and distinctive styling. Drive a Mercury Meteor and you'll discover what "pride of ownership" really means.

The new Mercury Meteor is unquestionably one of the best total car values of the year. Now's the time for the coming-on-strong car to come into your life.

Mercury Cougar '70

The one to catch.

Cougar leaps into 1970 with a bold new grille, lean sculptured sides and dramatic rear styling. Cougar offers items as standard equipment that are options on many others. 351 cubic inch V8. Sporty floor-mounted shift. Hidden headlights. Sequential turn signals. All standard equipment.

Catch Cougar this year in one of three versions: Cougar and XR7 in hardtop, sunroof coupe and convertible models and the powerful new Cougar Eliminator hardtop that you can gear for action with the optional 4-speed Hurst shifter.

Mercury Cougar

Maverick

Maverick '70

The best-selling car of the 70's — still at 1960 prices.

Maverick plugs the gap between compacts and imports. Repairs are quick, easy, low-cost, with the only do-it-yourself-Owner's Manual. 105 hp and 3-speed fully-synchronized transmission are standard. Automatic transmission optional.

See Maverick before you buy any economy car.

MERCURY Ford

Step into 1970 today... at the sign of action.

AL WATERSON MOTORS

30 College Street West — 962-9276

Big Four Lead Way

Nixon's Opening Speech to Be Key to UN Peace Hopes

UNITED NATIONS (CP) — The newly-opened General Assembly gets its first indication today of what success it can hope for in dealing with many of the world's trouble areas.

The indication will come when United States President Nixon speaks at the assembly's plenary session, the first of a long list of dignitaries who will address the assembly in the coming weeks.

Soviet Foreign Minister Andrei A. Gromyko is scheduled to speak Friday and British Foreign Secretary Michael Stewart Monday.

Little can be achieved in a substantive way at the UN without the co-operation of the big powers. Thus the opening speeches of Big Four leaders are studied closely for hints of things to come. Even the tone of a speech can be indicative of the way things will go.

Nixon in his address is expected to plead for peaceful solutions of international problems ranging from Vietnam to the Middle East.

Administration sources indicated in advance that Nixon's presentation of U.S. foreign policy to the assembly session would not depart in any major way from general themes he already has set forth.

Peace through negotiations, not confrontation, has been advocated by the president since he took office in January. The policy has been applied in such forums as the Paris talks on Vietnam and Big Four discussions on the Middle East.

The assembly's steering committee may come to grips today with the controversial question of whether the Roman Catholic-Protestant battles of Northern Ireland are of concern to the UN.

The Irish Republic has asked that the Northern Ireland situation be placed on the assembly's agenda and Wednesday won support from the Soviet Union in the 25-member committee.

But the committee decided to postpone consideration after Britain's Lord Caradon appealed to Ireland's External Affairs Minister Patric Hillery to withdraw his application.

Caradon said that Britain is taking urgent steps to rectify the situation in Ulster and debate before the UN at this time would do great harm.

Hillery said that Britain has been proposing reforms for 50 years but nothing had come of them. He said he could not give an immediate answer to Caradon's appeal.

Caradon also mentioned that the whole situation was an internal affair of Britain and thus out of the scope of UN debate. But Ireland, which was unsuccessful in an attempt at Security Council debate, has emphasized human rights which is within the scope of the UN.

Jacob Malik of the Soviet Union said Northern Ireland is divided along religious lines with the government in the hands of the Protestants. There was discrimination against the overwhelming majority of the "oppressed."

AL WATERSON'S

Coming On Strong

WITH

MERCURY

WE WANT YOU TO JOIN US ON SEPT. 19

TO CELEBRATE OUR

NEW FRANCHISE APPOINTMENT

CORTINA, MAVERICK, MONTEGO, METEOR, MARQUIS, FORD TRUCKS

AL WATERSON LTD.

30 COLLEGE ST. WEST BELLEVILLE DIAL 962-9277

IF YOUR SON OR DAUGHTER IS GOING OFF *to College*

KEEP THEM INFORMED WITH DAILY NEWS FROM HOME BY SENDING THEM A SPECIAL STUDENT GIFT SUBSCRIPTION TO THE INTELLIGENCER.

The Intelligencer
Circulation Dept
45 Bridge St. E.
Belleville, Ont.

Student Gift Order

Please start delivery of a special student mail subscription to: Date:

Name .....

Address ..... Apt. No.....

City .....

Date of Expiry .....

Student Gift Subscription ordered by:

Name .....

Address .....

City or Town .....

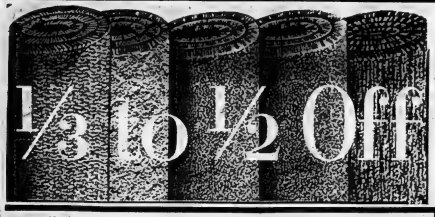

SIMPSONS-SEARS

SEPTEMBER RUG SALE

		Size	Reg.	Save	Sale
WOOL	Aqua	9'x12'	179.99	85.00	94.99
TRILAN	Red	9'x9'6"	104.99	44.00	59.99
WOOL	Gold	12'x11'	220.99	81.00	139.99
WOOL	Fern Green	9'x12'6"	187.99	50.00	137.99
NYLON	Blue	9'x15'	99.99	45.00	55.99
WOOL	Gold	9'x12'	179.99	70.99	109.99
ACRILAN	Sage Green	12'x8'6"	143.99	63.00	80.99
WOOL	Sage Green	8'x12'	160.99	70.00	90.99
NYLON	Gold	9'x6'3"	70.99	25.00	45.99
TRILAN	Avocado	9'x9'	98.99	35.00	63.99
NYLON	Moss Green	12'x12'	175.99	98.00	77.99
ACRILAN	Avocado	12'x12'9"	183.99	84.00	99.99
ACRILAN	Moss Green	12'x13'	190.99	70.00	120.99
NYLON	Blue-Green	9'x16'	99.99	25.00	74.99
TRILAN	Moss Green	9'x12'	131.99	32.00	99.99

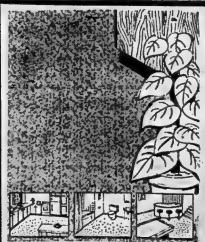

WHAT A RUG. Amazing 100% Polypropiene with a high density rubber back. Nothing extra to buy. Fade resistant. Choose from 4 colors, Aqua, Avocado Leaf, Antique Gold, Indian Brick. Available in 3 ft. or 12 foot widths.

SEPTEMBER SALE ..... 5.99 sq. yd.

AXMINSTER ENGLISH WOVEN

50% Wool, 50% Evlan. Exclusive with Simpsons-Sears. Available in four colors.

9'x12' Size. — Reg. 119.95 — NOW ..... 89.95 each

ADMIRATION II TRILAN

New, improved in so many ways. More bulk yarn for greater pattern definition. Stronger yarn for double the wear of the original long wearing Trilan. Double jute backing. Non-allergenic and mothproof. Choose from nine colors in 9' or 12' widths.

Reg. 10.99 sq. yd. — Now ... 8.99 sq. yd.

Braided Rug

100% Reversible Nylon in 8'6"x11'6" only. Gold, Green, Brown, Tangerine, Blue.

REG. 119.99

Clearance Special 69.99

Simpsons-Sears — 329 Front Street, Belleville — Dial 962-8611

Exports Suffering

Nickel Strikes Causing Layoffs in Plants of Primary Users

TORONTO (CP) — Some major nickel users say strikes at the Sudbury operations of International Nickel Co. of Canada Ltd. and Falconbridge Nickel Mines Ltd. are setting back their production and forcing the layoff of some employees.

"The situation is extremely critical," G. R. Heffernan, president of Lake Ontario Steel Co. Ltd., of Whitby, Ont., said Wednesday. "We are losing export business at the rate of several hundred thousand dollars a week."

He said the company is cutting out nickel where possible from its steel products.

Others interviewed expressed similar dismay at the continuation of the strikes. The Inco strike began in July and Falconbridge in August.

In the Toronto area, Industrial Electro Plating Ltd., says it may have to layoff a third of its current work force of 60.

"We have no stocks of nickel left. . . . We're just scrambling for material," said President John Cowan.

"The general feeling is there is nickel available but at a premium of between 500 and 600 per cent over the producer price ($1.11 a pound). I was offered some Russian nickel from a Montreal source at 95 a pound this week.

"We'll just have to cut back on serving customers."

Pacific Plating Ltd., of Toronto, says it has cut its work force to about 70 from 100 as a result of the nickel shortage.

"We didn't have a pound of nickel on the floor at the time the strike started," a spokesman said.

A mines department official said in Ottawa:

"We know the (nickel) inventory position is very desperate in Canada and in the United States, stainless steel producers had possibly a little more in the way of inventories than had been expected."

He discounted the likelihood of a move toward substitutes for nickel.

Inco estimates its nickel production loss at 1,000,000 pounds a day. In Manitoba, its operating Thompson area mines account for 25 per cent of the company's annual production, which was 480,000,000 pounds in 1968.

Inco also reports a daily loss of about 900,000 pounds of copper since the start of the strike.

The Falconbridge strike is resulting in the loss of an estimated 280,000 pounds of nickel a day based on an annual production rate of 95,000,000 just prior to the strike.

The Atlas Steels division of Rio Algom Mines Ltd., of Toronto says there is talk of an "imminent closedown" of its Tracy, Que., plant.

"The Tracy plant, employing about 400 people, produces stainless steel sheet and relies entirely on the availability of nickel," a spokesman for the company said in Welland, Ont.

Murder Charge Reduced

HAMILTON (CP) — Four of five Hamilton-area men charged with the capital murder of a policeman pleaded guilty Wednesday night to reduced charges of manslaughter.

John McClure, 28, James Major, 27, Douglas Maracle, 26, and Murray Feist, 26, were remanded for sentence to Sept. 26. Also to be sentenced on that date is the fifth man, James MacEwan, 37, who pleaded guilty to a lesser count of assisting a police officer.

The five were charged after the shooting death just Dec. 23 of Acting Sgt. John Cameron McMurrick during a scuffle on a service station lot. Another man, James Brechin, also was killed when another policeman's revolver discharged at point-blank range.

The end of the nine-day trial came suddenly after the Ontario Supreme Court jury of 10 men and two women deliberated only 15 minutes before accepting the guilty pleas on the reduced charges.

The acceptance came after Mr. Justice Campbell Grant told the jury he did not believe there was evidence to support the charge of capital murder. He said in his charge the main difficulty in proving the charge was that there was no evidence as to who fired the fatal shot.

DOUBTS INTENT

He said consumption of alcohol would cause him to have some difficulty in finding the five capable of forming a common intent to murder.

Sgt. Joseph Rallo told the jury earlier he was struggling with Major, MacEwan and Brechin when he heard a shot followed by a moan that he recognized to be the voice of Sgt. McMurrich.

Sgt. Rallo said he saw McClure, Feist and Maracle around McMurrich's body but did not see a gun.

The two plainclothes officers, members of a special breaking and entering squad, had gone to investigate a number of cars outside a house.

As they walked toward a house they were stopped by six men who emerged from it. He testified that Brechin was accidentally shot as he and two others were struggling over his (Rallo's) gun.

HIGH COST OF SAFETY

SEATTLE, Wash. (AP) — Cascade Natural Gas Corp. is spending unpleasant odors to its 62,000 customers to introduce a safety measure. Along with the month's bills is a folder picturing a flame. Scratching the flame releases a smell, which is an odor the company says is released into the gas lines. In case of gas leaks, customers will recognize the smell and be warned of danger, Cascade explained.

Cherney's bought the lot!

STARR'S FURNITURE APPLIANCE SHOWROOM
36 WATERLOO ST. • OSHAWA, ONT. — 576-1183

July 31, 1969

Mr. Harry Cherney, President
Cherney's Furniture World
377 George Street
Peterborough, Ontario

Dear Mr. Cherney:

Due to ill health, and the sale of my land and buildings, I wish to wind up my furniture and appliance business as soon as possible, and with as few gross as possible, thus I accept your offer to buy our entire inventory at a price far less than factory cost.

It is my understanding that you will conduct the sale on the premises, and that you may be adding other merchandise from your own warehouses. Since we are closing up our business, this gives us an opportunity to sell the balance of our stock to our old friends and customers through a reliable company, and in this way, to be able to provide warranty service if it should be required.

Most of our staff will remain to help with the clear-out, and I know that you will find them courteous and helpful. I believe that the disposal of my entire inventory to you will enable me to clear up my business immediately, and will benefit my old customers as well.

Wishing you every success, I am,

Sincerely yours,
STARR FURNITURE COMPANY
(Signed)
STANLEY STARR, PRESIDENT

AUTHORIZED DEALER FOR
PHILCO — HOTPOINT — WESTINGHOUSE — RCA VICTOR — MOTOROLA

Over $200,000 worth of merchandise was bought by Cherney's from Starr's in Oshawa – at a price less than cost! As it has now become necessary to vacate the Starr Showroom, items from this inventory are being shipped to all Cherney's stores in Eastern Ontario – to be sold at much less than the normal price!

Now you can save 25% to 50% on Furniture, Appliances Stereo and TV, Carpeting

IT'S A...
- All Items Subject to Prior Sale
- All Sales Final
- Sorry! No Phone Orders

SELL-OUT!

SEE THESE BARGAINS — AND MANY MORE! — NOW AT CHERNEY'S

ELECTRONOME STEREO
AM-FM. All transistor and solid state. Mfr's. sugg. list price $380.
$287

SIMMONS HIDE-A-BED
Lawson style. With full-size spring mattress. Attractive print cover. Comp. at $325.
$199

MODERN 3-PC. BEDROOM SUITE
Dresser, chest, and Panel Bed.
Compare at $175.95
$135

2-PC. KROEHLER COLONIAL CHESTERFIELD
With coil spring construction, covered in heavy tweed material
Compare at $360.95
$288

RCA VICTOR COLOUR TV
One year free parts warranty — two years picture tube warranty. Instant picture. New Vista tuner. Previously sold for $749.
$468

75 Table Lamps
Assorted Styles
½ Price

KILGOUR WALNUT BEDROOM SUITE
Dresser and mirror, with nine large storage drawers.
Compare at $130.00
$94

SKLAR 2-PC. CHESTERFIELD
With wood trim on arms covered in rich velvet covering green in color.
Compare at $379.95
$288

NYLON BROADLOOM
9' and 12' wide. Heavy wearing, stain resistant pile. Eight pretty colours. Made to sell for $.99 sq. yd.
6.99

RCA VICTOR 23" TV
Beautiful walnut finished cabinet. New Vista 'VH' chassis delivers 18,000 volts picture power. Mfr's. sugg. list price $760.
199.95

5-PC. DELUXE DINETTE SUITE
Solid walnut table and 4 matching chairs. Chairs have turquoise seats.
Compare at $290.00
$239

KAUFMAN 7-PC. DINING ROOM SUITE
With large table, 4 high back chairs, also buffet and hutch.
Compare $769.95
$640

9' x 12' NYLON RUG
With undercushion backing. Gold, green, red, and Bittersweet. Made to sell for $0.50.
$77

5-PC. DINETTE SUITE
Round table with pedestal base. Four hi back swivel chairs. Comp. at $187.50.
$98

28 END & COFFEE TABLES
Made by Krug, Peppler, Koechlet, Wunder and Kroehler
Most at
½ Price

TWO PIECE CHESTERFIELD SUITE
With curved back and 4 air foam cushions covered in high grade cover in gold. Compare $329.95.
$278

ADMIRAL 19" PORTABLE TV
Leggage styled cabinet. Brilliant picture and static free sound. Sleelband picture tube with 173 sq. in. viewing. Mfr'c. sugg. list price $260.
$157

GIBBARD 3 PC. MODERN BEDROOM SUITE
Triple dresser, chest and panel bed. Solid walnut. One only.
Compare at $460.00
$299

BELLEVILLE PLAZA
OPEN TONIGHT AND FRI. 'TIL 9 P.M.

Cherney's FURNITURE WORLD

YOU GET MUCH MORE FOR YOUR MONEY!

Intelligencer Sports

BELLEVILLE, ONTARIO, THURSDAY, SEPTEMBER 18, 1969

Campbell Blows Whistle

Rebel Referees May Have Uneasy Wait

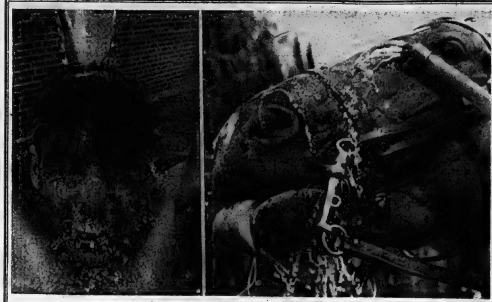

Keep Cool!

With the temperature in the 90's Saturday both jockeys and horses found ways to beat the heat at Fort Erie, Ont., race track. Jockey Domenic Michaud empties a bucket of water over his head while lead pony Spots enjoys being hosed. (CP Wirephoto)

Officials Sought 25 Per Cent Hike

By THE CANADIAN PRESS

Twenty National Hockey League officials who have adopted a "wait-and-see-if-they-can-do-without-us" policy in their fight for recognition of their association may have an uncomfortable wait.

The wait-and-see attitude was announced at a news conference in Toronto Wednesday by lawyer Joe Kane, spokesman for the 13 referees and seven linesmen who walked out of a training camp in Brantford Monday.

The group is demanding NHL recognition of their National Hockey League Referees' and Linesmen's Association, Kane said.

But in Montreal Wednesday, NHL president Clarence Campbell quickly blew the whistle on the officials' representative.

"To suggest all they are seeking is recognition of their association is not correct," Campbell said.

He said Kane had an opposite view at a Sept. 2 meeting with referee-in-chief Scotty Morrison.

"At that time he (Kane) said the officials were agreeable that official recognition was not important."

Campbell said the officials at that time wanted only "some kind of representative committee to meet with the referee-in-chief and league supervisors to consider complaints."

He said that at the Sept. 2 meeting with Morrison, the off-ary increase of 25 per cent across the board over last year's earnings, fully-funded pensions for all officials in all leagues to be paid in full by the NHL, similarly-financed group medical and life insurance plans, and "numerous lesser requests."

"The referee-in-chief was authorized to advise them that we would recommend the same financial provision for referees and linesmen as had been provided for the players—pensions, group life and health in-

KANE

(Continued on Page 18)

Sport Briefs

* * *

Hanover No Pushover

DELAWARE, Ohio (AP) — Laverne Hanover was the horse to beat today in the 24th running of the Little Brown Jug, pacing classic for three-year-olds.

Heavy rain wiped out Wednesday's Grand Circuit schedule, including the running of the $22,477 Old Oaken Bucket for three-year-old trotters. That headliner, and seven other races, were combined with today's program, making a 21-race card.

Fifteen top colts were set tajchallenge Laverne Hanover for a share of the record purse of $109,731. The winner can also count on a record share, at least $43,891.

* * *

That's Hospitality

CLEVELAND HEIGHTS, Ohio (AP) — Reporters arriving to cover the Davis Cup challenge round between the United States and Romania, starting Friday, receiving a hospitality kit in a brightly colored plastic bag containing the following items:

One ball point pen. One-sixteenth ounce French perfume. One package of needles. One can of household oil. And one package of weed killer — enough to cover 1,000 square feet of lawn.

* * *

Pontiacs Break Away

LONDON, Ont. (CP) — Rick Birmingham pitched a one-hitter Wednesday to give London Pontiacs a 4-1 win over Stratford Hoods in the opening game of their best-of-seven final playoff for the Senior Intercounty Baseball League championship.

The Pontiacs play Orillia Majors in the Ontario Baseball Association Senior A final series Friday in London. The best-of-seven series is tied at one game each.

* * *

Rocky Easy Winner

SYDNEY, N.S. (CP) — A determined Rocky MacDougall of nearby Sydney River battered Eddie Burke of St. John, N.B., to the canvas six times Wednesday to regain his Canadian featherweight boxing title by an 11th-round technical knockout.

* * *

Redskins Sign Ryan

WASHINGTON (AP) — Veteran quarterback Frank Ryan, cut by the Cleveland team which he once led to the National Football League championship, was signed by the Washington Redskins. The 33-year-old Ryan will be the backup quarterback behind Sonny Jurgensen, who was injured much of last season.

* * *

Nicklaus Saved

SOUTHPORT, England (AP) — Sam Snead, the United States Ryder Cup team captain, said today: "I'm holding my big boys in reserve."

Snead left out millionaire golfer Jack Nicklaus and Dan Sikes of Jacksonville, Fla., from his team for the first of the foursomes starting today.

Snead said: "I would much rather have Jack in the four balls and the singles than playing alternate shots."

Today's matches in the 18th biennial Ryder Cup matches start with Scotch foursomes — players hitting alternate shots. There were four such foursomes starting at 4 a.m. EDT.

* * *

Whites Win First

PETERBOROUGH (CP) — Goals by George Armstrong, Brian Glennie and Dave Keon gave Toronto Maple Leafs' Whites a 3-1 victory over the Blues in an inter-squad hockey game Wednesday night.

It was the first of 12 pre-season games scheduled by the National Hockey League Leafs, training here since last Thursday. Mike Walton scored the Blues' only goal in the second period.

Edmonton: 13-5

Lion's Hopes Trampled Again

VANCOUVER (CP) — British Columbia Lions fans watched Wednesday night as their heroes' hopes for splayoff spot in the Western Football Conference were literally trampled in the mud at Empire Stadium.

A crowd of 22,791 sat through a rain storm as Edmonton Eskimos slogged their way in a 13-5 victory in a game marred by fumbles and pass interceptions on both sides.

The victory moved the Eskimos into the third and last playoff spot with six points, one ahead of Winnipeg Blue Bombers. Saskatchewan Roughriders lead the conference with 12 points, two ahead of Calgary Stampeders.

The Lions have two points on one victory and eight losses with seven games remaining.

But whether the Eskimos make the playoffs depends on quarterback Corey Colehour's ability to hit his receivers. Wednesday night, he completed as many passes to the Lions as he did to his team-mates.

Colehour was two-for-nine in the first half, threw two interceptions and still Edmonton was leading 6-5.

One of his completions was to newcomer Tom Nettles, a split end from San Diego State University—a three-yard flip pass for a touchdown at 1:18 of the second quarter.

Dave Cutler, picked up to strengthen the Eskimos' kicking, missed the convert, but was good for the extra point after Jim Thomas ran 64 yards for the other major.

All the B.C. offence could generate was five points on the kicking of Ted Gerela.

The soccer-style placekicker from Burnaby, B.C., booted a field goal from 17 yards and a single to give the Lions a 4-0 lead in the first quarter. He picked up another single point in the second quarter when his field goal from 37 yards hooked wide and rolled out of bounds on the cinder track.

B.C. quarterback Paul Brothers, harassed continually by Edmonton's defensive line, threw two interceptions and completed nine of 19 pass attempts for 128 yards.

The Lions have two points on one victory and eight losses with seven games remaining.

But the Lions were virtually ground to a halt on the soggy turf, picking up only 87 yards.

Dick Dupuis picked off a Brothers pass to set up the first Edmonton touchdown and Nettles threw a fine block to give Thomas some leg room for his run that clinched the game.

Neill Armstrong, coach of the Eskimos who now are three-and-six for the season, was asked what it is about the Lions and his club that seems to bring out the worst in them.

Edmonton managed only four first downs and had a net offence of 108 yards while B.C. picked up 170 yards and 11 first downs.

"Our offensive team doesn't play with that much confidence and our defensive unit has more than it needs."

* * * * *

Western Scoring Leaders

	TD	C	FG	S	Pts
Abendschan, S	0	21	15	8	74
Gerela, B.C.	0	8	12	9	53
Robinson, C	0	14	9	4	45
Cutler, E	0	7	9	7	41
G. Reed, S	6	0	0	0	36
Guindon, W	0	8	8	1	33
Swarn, E	5	0	0	0	30
Keeling, C	5	0	0	0	30
Colehour, E	5	0	0	0	30

ANDY CAPP

PANASONIC

Look what's happened to the wireless.

We'd like to introduce you to the radios of the 21st Century.

Little clock radios. And bigger clock radios. Radios that wake you up. And radios that store your cigarettes. Great stereo radios. And tiny pocket ones. Radios that reach around the world. And radios that reach around your head. In stereo.

Stereo. FM. AM. Marine, shortwave, multi-band. Radios with instant automatic tuning. And slide controls and electronic memory tuning. Radios with continuous tone control. And radios with separate bass and treble controls.

Radios with stereo indicators that tell you when stereo is on. FET (Field Effect Transistors) to bring in the most distant stations. AFC to keep them there. And squelch control to kill static.

And where does this new sound come from? From Panasonic. From our 2,500 scientists and research engineers. Our 60,000 technicians in over 80 factories. And our experience in selling 4,500 products in 120 countries.

Go down to any Panasonic dealer and see our radios. The wireless has changed. Doesn't everything with new ideas?

PANASONIC®
just slightly ahead of our time.

Win Free Expo '70 Holidays or one of 1,000 Panasonic prizes. See your Panasonic dealer for details. CP Air

Pa-492

HITCHON RADIO & TELEVISION
340 Front St. Dial 962-3349
BELLEVILLE

IMP APPLIANCE
186 Dundas St. E.
Dial 392-8471
TRENTON

THE JOHN LEWIS CO. LTD.
285 Front St. Dial 968-5525
BELLEVILLE

MARVIN'S TV SALES & SERVICE
261 Main St. Phone 399-3465
WELLINGTON

McPHERSON TIRE SALES LTD.
54 King St. Dial 392-6521
TRENTON

PIGDEN RADIO & TV SERVICE
12 Durham St. Dial 473-2830
MADOC

Swede Rookie Nets Scrimmage Hat Trick

By THE CANADIAN PRESS

Juha Widing was born in Finland, grew up and learned amateur hockey in Sweden, moved to Canada five years ago to improve his hockey ability and now is bidding for a regular spot with New York Rangers of the National Hockey League.

The—22-year-old rookie has been impressive at the Rangers' training camp in Kitchener, Ont. He scored three goals in a scrimmage Monday, the first player in camp to do so, and added another Tuesday.

Trying for an assignment at centre, Widing has to compete with regulars Jean Ratelle, Walt Tkaczuk and Orland Kurtenbach. He may not have much chance displacing Ratelle or Tkaczuk, but Widing says he thinks he has a chance against Kurtenbach who is still getting into shape after back surgery.

Widing has good physical qualifications—six feet tall and 190 pounds—and a good record last season with Oshawa of the Central Hockey League. He scored 41 goals and 39 assists in 72 games with the Knights.

Widing said he quickly learned the difference in checking rules between Canada and Sweden when he started out five years ago with the Wheat Kings, a Junior A team in Brandon, Man.

Under Swedish rules, checking is allowed only in the defending zone, but in Canada players check all over the ice.

"I learned to pick up my head pretty quickly," Widing said. "They didn't have to check me —I skated right into them."

Kane Says Minimum Pay Was $4,800 for Handling 90 Games

(Continued From Page 17)

surance in respect to their NHL services.

"They were advised the association would not be officially recognized and that there would be no 25-per-cent increase across the board. Our position from that time has not changed.

"So far as the officials are concerned, the league considers they have been misled and we are prepared to employ those who want to carry on along with the improvements offered and recommended."

And at the training camp in Brantford, referee-in-chief Morrison added to the pressure on the holdouts by declaring that if all do refuse to sign 1969-70 contracts, "we'll get along without them."

"We require 17 referees and 10 linesmen in the NHL," Morrison said. "There are five American Hockey League linesmen I would not hesitate to use in an emergency."

Morrison has five of the 25-man officiating staff from last season left in camp along with 14 hopefuls.

The pre - season schedule starts today with Toronto Maple Leafs facing St. Louis Blues in Ottawa and gets heavier as it approaches the regular-season opening Oct. 11.

"They have two referees and three linesmen from last year's staff," said Kane. "They also have 1,296 games to handle this year. We are hoping they can't do without us."

Campbell said the NHL governors decided not to recognize the officials' association for two reasons:

"One, the nature of the job. The employment itself requires the utmost independence and absolute freedom from influence by anyone."

"Secondly, at the same time as request for recognition was received and submitted to the governors, there was a list of 17 topics which might be the subject of discussion between the officials and the league.

Campbell's statement regarding pensions appeared to satisfy one of the officials' main complaints. Kane said Wednesday the referees and linesmen had been pressing for pension plans paid for completely by the NHL as is done for players.

Kane said he believes the minimum salary paid an official last season was $4,800 for handling 80 games.

The officials were also unhappy with salaries and the current system of contracts under which officials are guaranteed only 75 per cent of the previous year's income.

Campbell said salaries last season ranged from "over $24,-000 excluding all fringe benefits," to $11,000, "an increase of 32½ per cent for the same people from the previous season."

Gilles Gets Green Light To Continue at Hab Camp

MONTREAL (CP) — Gilles Tremblay, whose bronchial condition sidelined him halfway through last season with Montreal Canadiens of the National Hockey League, is back on the ice with a "green light" to continue workouts at the team's training camp here.

Tremblay, who had fears about even coming to training camp, took part in his first scrimmage Wednesday afternoon.

Sam Pollock, the Canadiens general manager, said:

"The doctor examined Gilles around noon and gave him the green light to work out with the rest of the fellows. It was encouraging, especially since he had no after-effects."

The 30-year-old left winger worked on a line with a couple of youngsters, Judes Drouin at centre and Phil Roberts at right wing.

Belleville & District Fish & Game Club Inc.
ANNUAL TURKEY SHOOT
Sunday, Sept. 21st 10.00 a.m. to 4 p.m.
RAIN DATE WILL BE OCT. 5/69
Third Concession of Sidney. Signs will be posted at Intersection of Wallbridge Road and 401 Hwy. Follow the signs north and west to the side of activity.
SHOTGUN AND 22 CAL. RIFLE RANGES ALONG WITH A HORSESHOE PITCHING CONTEST. PRIZES WILL BE 16-LB. TURKEYS.
FOOD BOOTH will be present along with several sanitized displays of automobiles, snow machines, hunter's equipment, guns, cameras, decoys, etc.
Also we hope to have the Belleville Archery Club present a demonstration on the fine arts of archery.
Come and participate and enjoy a family outing.

BOWLERS
What's Your Average?
LADIES' OVER 190 — MEN OVER 210
ARE ELIGIBLE TO JOIN OUR
QUINTE MIXED MAJOR LEAGUE
CONTACT: BILL BATEMAN
AT 369 FRONT STREET OR PHONE 962-2165

QUINTE RIDING AND DRIVING CLUB
HARNESS RACING
BELLEVILLE FAIRGROUNDS
EVERY SATURDAY NIGHT
NOTE NEW POST TIME 7.45 p.m.
NEW LIGHTING — NEW IMPROVED TRACK
— COME WHERE THE ACTION IS —
PARI MUTUEL BETTING

WHEN YOU THINK OF YOUR CAR, THINK OF WESTERN!
A LEAKY MUFFLER CAN KILL!
WESTERN AUTO CENTRE WESTERN AUTO CENTRE WESTERN AUTO CENTRE
The temperature's going down! Your chances of carbon monoxide poisoning are going up! Yet, winter weather means more driving with the windows up and this puts your exhaust system to the test. Your muffler need not be failing off to be faulty ... it may not even make a loud noise. Yet it can be deadlier than a loaded gun! Don't take a chance ... be safe, it costs so little.
MUFFLERS INSTALLED
• INCLUDES MUFFLERS, CLAMPS AND ALL LABOUR
• GUARANTEED BLOW OUT PROOF
• NO HIDDEN CHARGES
CHEV. & PONT. 54-64 6 & 8 cyl. 7.98
FORD & METEOR 55-63 6 & 8 cyl. 8.98
DODGE & PLYM. 55-64 6 & 8 cyl. 9.98
NOTE: Some Ford models require special hanger not included in price.
ALL CREDIT CARD PROGRAM INCLUDING GULF FOR CAR REPAIRS AND MERCHANDISE.
WESTERN AUTO CENTRE
JUST SAY "CHARGE IT"
BELLEVILLE PLAZA
962-8609
OPEN THURS. & FRI. 'TIL 9 P.M.
WESTERN AUTO CENTRE WESTERN AUTO CENTRE WESTERN AUTO CENTRE

WALTER ELLIOTT, DEPARTMENT MANAGERS & SALES STAFF
Cordially Invite You To . . .
OPEN HOUSE
THURS. — FRI. — SAT.
SEPT. 18th, 19th, 20th
To View The Exciting . . . New 1970
SEE THE BEST 70's
WELCOME DOORS OPEN 9 a.m. to 10 p.m.
• PONTIACS • BUICKS • TEMPEST & Le MANS • ACADIANS
FREE Door Prizes!
FREE Coffee and Cookies!
SEE THE BEST 70's
FUR FASHIONS
BY WOODLEY FURS
MODELLED DAILY 2 TO 4 P.M. AND 7 TO 9 P.M.
During "OPEN HOUSE"
Come and bring the family to . . .
ELLIOTT MOTORS LTD.
(BELLEVILLE) LTD.
366 NORTH FRONT ST. – PONTIAC • BUICK • G.M.C. – DIAL 962-4584

By George

Joints Being Oiled for Saturday's 30-mile - or Yard - - Walk

By GEORGE H. CARVER

A gaggle of golfers haunch-down on lounges were clustered within hailing distance of the main oasis at the Bay of Quinte Country Club Saturday afternoon.

Your correspondent sat in the chairman-of-the-board seat one ear cocked in the direction of the distaff side cacophony emanating from the dining salon, the other radaring any local sounds.

Members of the panel included Davey Jones, club championship runner-up this year and an ex-McFarland hockey star; Gordie Bell, who blushes when asked his handicap and another ex-Mac who still holds the American Hockey season shutout record of nine zeros, Bill Follwell and Max Heggarty, two topflight linksmen.

From what my lobular radio picked up from the far end of the board, Davey was whimsically bemoaning the fact he had picked the wrong day to come up with a par-equalling 71 which would have copped the title a short time ago.

Davey shook his head as Bill recalled Jones' 33 on the back nine. "He had more birdies than a pet shop and his putts were dream shots."

Then the conversation changed as quickly as when that precocious brat barges into the city council meeting shouting "Dad, dad, just one," in that toothpaste commercial. Hole in the head is right.

The topic veered around to the Round-the-Bay Bunion Derby which is being toed-and-heeled Saturday to help finance the proposed recreation arena.

"I'm going in for ten cents a mile from one sponsor," said Davey, "and I'm looking for another."

The legathon comprises a round distance of 30 miles.

Then the Bell tolled in that low sonorous voice, "I think I'll enter if I can find a sponsor."

Der Maxie, who had been deep in thought up to this point, slipped the handcups off his face and hit the table with a thump that shook the ice shackles from five toddies.

"I'll tell you chaps what I will do," he announced.

Four sets of eyes and ears pinned him down.

"I will sponsor Davey and Gordie in the telethon at one dollar per mile."

"You will?" came the chorus.

"Furthermore," Max added, "if aforesaid Jones and Bell complete the 30-mile distance, I'll double the take and make it two dollars per mile."

Davey Jones tonsils unlockered and again the Bell tolled. "It's a deal."

But don't go away. There's more from Der Maxie.

His eyes swept around the board and a hot glance settled on your correspondent.

He stabbed a finger in the direction of this creaking agent.

"As for you, ex of the fourth estate, I will sponsor you for two dollars a mile and if you finish I will double the ante."

"You get all the joints oiled — and I mean only the joints— go into rehearsal and see what you can earn for the cause. You can make 120 bucks if you don't fall flat for the Flats."

Somebody did some quick mental arithmetic. "Let me see," came the whisper, "one quarter of two bucks is fifty cents. Oh well, every little bit helps."

Again the finger stabbed in my direction. "Remember, no gimmicks. No dog sled, outboard motors, or sneaky car rides. You must walk on your feet, your hands or your knees as long as you walk."

Maxie meant what he said. So on Saturday he'll be the guy for whom the Bell tolls while Gordie will be doing his damdest to keep up with the Jones.

And if you see toddling along at the fifty-yard mark a double for Laugh-Ins grandpa don't call the guys in the white jackets, just contact the police. They will recognize the body.

Juniors Lower Boom For Title Stranglehold

By MAURICE SWITZER
Sports Editor

They waited longer to do it last night, but the Ellis Juniors still had time to lower their Commercial League boom on City Hotel.

The Juniors broke up a 1-0 game with a seven-run barrage in the seventh and final inning for an 8-0 win and 3-1 stranglehold on the city men's softball title.

For six innings, last night's game looked like anything but Monday night's 17-1 farce won by the Juniors. The Juniors exploded for eight runs in the fifth inning of that one.

Last night City's Bob Ethier and the Juniors' Scott Reid were locked in one of the pitching duels everyone had thought would prevail in the series.

The Juniors were nursing a 1-0 lead going into their last bat, that coming on John Campbell's wrong-field triple and Wayne McTaggart's sacrifice fly in the fifth-inning.

Reid, who struck out 14 over the route, had held City to a pair of singles by Jerry Genereaux and one by Rod Ridley, and only walked one batter.

Then his mates took over. Singles by Bob Parsons, Scott Reid, Steve Ling, Cliff Scott's double, two City errors, a walk, and a couple of fielder's choices were the ingredients that baked Juniors' victory cake and possibly cooked City's playoff goose.

Ethier gave up eight hits — four of them in the seventh inning — while striking out four and issuing one free pass.

The Hotelmen will have their backs to the wall in Monday night's fifth game of the series, an 8 p.m. Alemite fixture.

Linescore:

Juniors	000 010 7	- 8 8 2
City	000 000 0	- 0 3 2

Bowling Results

CLUB ALOUETTE

HIGH SINGLE — Jacques Gauthier 260, Lucille Chevrier 217.

HIGH TRIPLE — Jacques Gauthier 612, Lucille Chevrier 600.

LEAGUE STANDINGS — Merle 5; Rossignol 5, Hirondelle 2; Alouette 2.

INT. HDWE. MIXED 10-PIN

MEN'S HIGH SINGLE — D. Hay 212.

MEN'S HIGH TRIPLES — D. Hay 532; J. White 517; R. Waite 517; R. Plews 501.

WOMEN'S HIGH SINGLE — Sue Miles 186.

WOMEN'S HIGH TRIPLES — S. Miles 466; H. Walt 453; W. Reddick 445.

SATURDAY NIGHT MIXED 5-PIN

Centre Pins 0 Bouncers 7; Happy Eight 7 Avengers 0; Roll-alongs 0 Happy Landers 7; Lee's Gang 5; Moonlighters 2 Roaring Six 5.

MEN'S HIGH — Tom Kovach 804, (326); Alf Redcliffe 746, (274); Walter Brooks 682, (291).

WOMEN'S HIGH — Ethel Tripp 645, (241); Fran Hassack 639, (340); Marion Redcliffe 626, (236).

MEN'S COMMERCIAL "B"

H. G. Frid 3 Thrashers 2; Dovers Men's Wear 5 Black Diamond 2; Booth TV 7 Bluebells 0; Ki's Aces 7 (Default).

HIGH SCORES — B. Brown 817, (276); J. Calnan 738, (304); G. Hammett 736; R. Elliott 732, (281); M. Rogers 697, (288).

Sports Calendar

SOFTBALL

MONDAY — Commercial League - Fifth game of best-of-seven playoff finals. Ellis Juniors vs. City Hotel, Alemite, 8 p.m.

TONIGHT — Fourth game in Departmental Softball League's best-of-seven final playoff series. CNR Field, 6 p.m.

WOMEN'S SOFTBALL

TONIGHT — Belleville and District Ladies' Softball League: Second game of best-of-seven final playoff series—Dairy Queen vs. Legion. Cheese Producers' Field, 6.00 p.m.

MINOR SOFTBALL

SATURDAY — OASA Bantam A semi - finals: Second game of best-of-three series - SACO vs. North Bendale. Alemite, 4 p.m.

GAME CLUB

SUNDAY — Belleville and District Fish and Game Club Turkey Shoot, Third Concession of Sidney, 10 a.m. - 4 p.m.

REFEREES CLINIC

MONDAY — Eastern Ontario Referees School, Constantine Arena, Royal Military College, Kingston, 7 p.m.

The Original Knight
SOLUNAR TABLES
When To Fish Or Hunt

The schedule of Solunar periods, as printed below, has been taken from Richard Alden Knight's Solunar Tables. Plan your days so that you will be fishing in good territory or hunting in good cover during these times, if you wish to find the best sport that each day has to offer.

The Major Periods are shown in boldface type. These begin at the times shown and last for an hour and a half or two hours thereafter. The Minor Periods, shown in regular type, are of somewhat shorter duration.

Use Eastern Daylight Saving Time.

(September 20-28)

Day	Minor A.M.	Major A.M.	Minor P.M.	Major P.M.
Sat.	12:45	6:50	11.:05	7:25
Sunday	1:45	8:00	2:10	7.25
Monday	2:40	8:45	2:55	9:15
Tuesday	3:30	9:35	3:45	10:00
Wed.	4:15	10:20	4:30	10.45
Thurs.	5:00	11:05	5:15	11:25
Friday	5:40	11:55	6:05	—
Saturday	6:30	12:15	6:50	12:45
Sunday	7:20	1:10	7:55	1:35

MOTOR MISFIRING ?
SEE
Belleville Auto Electric
84 Geier St. LTD. 968-6464

Billy Casper Says:

Golf's Winner of the Year

"EASY" WITH LONG IRONS

The long irons (2, 3, 4) are traditionally the most difficult clubs to master. This is because the combination of the longer shaft, the smaller head and the relatively straight face gives many golfers the idea that the ball needs help to get it flying.

That isn't true, of course. Here are a few sensible tips for long iron play:

Play the ball off the left heel, with your hands slightly behind or even with it at address. From a normal lie, you want a semi-sweeping action into the ball, so start the clubhead back low and slow. Don't over-extend your backswing for extra power—you don't need it. Make your over-all swing comfortable, as if you're hitting a short iron. The ball will fly.

© 1969 NAT'L. News. Syn.

Field Day Saturday

Quinte Club's Men Close Out Summer Program

It's almost past golfing weather, but the interest hasn't abated at the Quinte Country Club.

A full slate of entries has been drawn for the official closing of the men's club program, this Saturday's Closing Men's Field Day.

DRAW FOR MEN'S CLOSING FIELD DAY
Saturday, Sept. 20

8.30—F. Geerkens, G. Badgley, B. Lessels, S. Keough.
8.37—D. Moore, A. Mathews, L. Lantz, B. Salter.
8.45—J. Glover, L. Cunningham, H. Longhurst, G. Haggerty.
8.52—J. Garvin, J. Ritchie, E. Sutton, J. Rouse.
9.00—A. Tobe, F. Fisher, D. Lietaer, F. Newman.
9.07—R. Hutchinson, C. Dell, M. Haggarty, F. Smith.
9.15—M. Piperni, D. Bishop, D. Mahoney, S. Bowerman.
9.22—G. Bell, S. Reston, G. Ridout, J. Bibby.
9.30—D. Bannon, A. McCullam, B. Melbourne, J. Woodcroft.
9.37—R. Cass, J. McCabe, B. Gardiner, H. Mott.
9.45—T. McCabe, S. Armstrong, J. Belanger, K. Lewis.
9.52—D. Grant, G. McDermott, D. Lamb, J. Rutherford.
10.00—G. Graham, J. Hull, M. Tillotson, G. Balaza.
10.07—D. Bennett, J. Stewart, D. Jones, S. Wonnacott.
10.15—R. Huffman, P. Rickard, J. Johnston, J. McAdam.
10.22—D. Cowley, B. Mascaro, R. Garvin, C. Ford.
10.30—D. Tracey, Bill Strachan, A. Ingram, S. Schrieder.
10.37—G. Edwards, B. Follwell, R. Ketcheson, A. Nobes.
10.45—C. Wood, N. Hoxford, J. Asselstine, B. Gregory.
10.52—R. McCoy, R. Moorman, D. Warren, B. Chipps.
11.00—J. Diamond, D. Bone, N. Baruk, G. O'Brien.
11.07—J. Dell, B. Gilham, J. Dyble, V. Goodwin.
11.15—B. Craig, E. MacDonald, A. Ryan, B. Coughlan.
11.22—J. Gee, I. Hilborn, L. Gundesen, J. MacKay.
11.30—B. Bishop, L. Lennox, R. Hurst, E. Fawcett.

Parsons Make Cup Final

A sharp-angled first half goal by Bob Rutherford was the vehicle that carried Belleville Parsons into the Belleville Cup final of the Bay of Quinte Soccer Association.

Rutherford's goal represented all the scoring as Parsons downed Belleville Rovers 1-0 at Zwick's Island.

The cup final will pit the Parsons against Trenton's Whitley Travellers, tentatively to be played Sunday, Sept. 28.

VOLVO
B AND D MOTORS
348 Front St. Belleville 962-5855

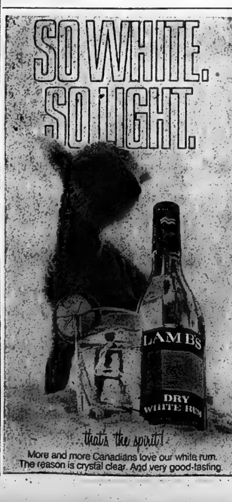

See-saw with Dodgers

Aaron Belts Braves Back in Front

By THE ASSOCIATED PRESS

Los Angeles led the National League West Division race for a while Wednesday, but Hank Aaron's homer fouled up the whole thing for the Dodgers.

The veteran outfielder clobbered his 42nd homer of the season leading off the 12th inning Wednesday night to give Atlanta Braves a 6-5 victory over the Dodgers.

That ended Los Angeles' eight-hour tenure as head of the tight divisional chase, and put the Braves back into the leaders role they had lost only the night before.

Actually, the Braves were the third team to lead the hot race at one time or another Wednesday.

San Francisco Giants started off the day in No. 1 spot, they dropped to second behind the Dodgers after losing a 2-1 afternoon decision to Houston.

Then Atlanta's victory shoved the Dodgers from first to third, a half-game back of San Francisco and one game back of the Braves.

Cincinnati, meanwhile, is just a half-game behind the Dodgers after clobbing San Diego 19-5.

All four of the leaders are even in the loss column, with 67 each.

Over in the NL East race New York Mets held on to their four-game lead by blanking Montreal 5-0, while second-place Chicago stopped Philadelphia 9-7.

Pittsburgh nipped St. Louis 4-2 in the other NL game.

The Dodgers, who had been the West leader since the first of the month but never in first until Wednesday, used a two-run triple by Jim Lefebvre in the bottom of the eighth to tie it 5-5.

Lefebvre was thrown out at the plate when he tried to score on an overthrow from the outfield for what would have been the winning run.

The Braves had grabbed a 5-3 lead in the top of the inning on a two-out double by Gil Garrido and pitcher George Stone's run-scoring single.

Larry Dierker became the first 20-game winner in history of Houston Astros and Jim Wynn and Doug Rader backed him with solo homers in beating San Francisco.

Tony Perez knocked in three runs with three hits and Alex Johnson, Tommy Helms, Pete Rose and Woody Woodward each collected three hits in a 20-hit attack that spilled San Diego.

Jerry Koosman scattered six hits as the Mets won their 12th in 13 games in reducing their magic number for winning the East title to 10.

Ferguson Jenkins lashed a bases-loaded triple in a five-run sixth inning, helping himself to his 20th victory as the Cubs staggered to only their third triumph in their last 14 games.

The Chatham, Ont., native, who fanned six to break by one his own Cub season record of 260, became the first Chicago hurler in 50 years to post three successive 20-game winning seasons.

Rookie Al Oliver's 17th homer, a two-run smash in the eighth, gave Pittsburgh its victory over the Cards.

Tigers' Ontario Rookie Mows Down 13 Indians

By THE ASSOCIATED PRESS

A 23-year-old rookie pitcher from Bradford, Ont., threw a five-hitter Wednesday and struck out 13 Cleveland batters to give Detroit Tigers a 5-0 shutout over the Indians.

Mike Kilkenny, a left-hander, pushed his record to 6-5. He had a no-hitter going until Vern Fuller doubled with two out in the fifth.

The Tigers got two runs in the first on a double by Jim Northrup with Tom Tresh on. Northrup scored on a wild pitch by Gary Boyd.

The Tigers added three more in the eighth on Tom Matchick's groundout after consecutive singles by Norm Cash and Willie Horton and a pair of bases-loaded walks by reliever Ron Law.

Elsewhere, Oakland Athletics stayed in the running for the West Division pennant as they downed Kansas City Royals 3-2 in 10 innings. The division leading Minnesota Twins, meanwhile, lost to California Angels 6-4.

The Athletics remained nine games back of the Twins with 14 games to play.

Chicago White Sox swept a doubleheader from Seattle Pilots 6-4 and 2-1 and New York Yankees nipped Washington Senators 2-1. The Baltimore Orioles at Boston game was rained out.

Oakland led 2-2 in the ninth when Mike Fiore doubled, moved up to third on a fly ball and, with two out, scored the equalizer on Jim Hunter's wild pitch.

But Bob Johnson, pinch hitting for Hunter, started the 10th with a single, Bert Campaneris also singled and after Rick Monday bunted into a force out at third, Bob Brooks broke the tie with a single.

It was the third hit for the 5-foot-8½ outfielder, recently called up from the minors, who had slammed his second major league homer in the third inning. Paul Lindblad checked the Royals in the bottom of the 10th, preserving the victory for Hunter and clinching at least a second place finish for the Athletes.

The Angels roughed up Dean Chance in the early innings and held off Minnesota behind Ken Tatum's clutch relief pitching. Jay Johnstone paced the California attack with three singles.

Tatum rescued winner Tom Murphy in the seventh, when the Twins struck for three runs to close the gap.

Baseball Scoreboard

By THE ASSOCIATED PRESS

American League

Eastern Division

	W	L	Pct.	GBL
Baltimore	103	46	.691	—
Detroit	85	64	.570	18
Boston	78	69	.531	24
Washington	77	73	.513	26½
New York	74	75	.497	29
Cleveland	59	91	.393	44½

Western Division

	W	L	Pct.	GBL
Minnesota	89	59	.601	—
Oakland	80	68	.541	9
Calif.	65	83	.439	24
Kan. City	63	85	.419	27
Chicago	62	87	.416	27½
Seattle	58	91	.389	31½

Results Wednesday

Oakland 3 Kansas City 2
California-8 Minnesota 4
Seattle 4-1 Chicago 6-2
Cleveland 6 Detroit 5
Washington 1 New York 2
Baltimore at Boston ppd., rain

National League

Eastern Division

	W	L	Pct.	GBL
New York	99	58	.630	—
Chicago	87	69	.580	4
Pittsburgh	79	69	.534	11
St. Louis	79	69	.534	11
Philadelphia	59	89	.399	31
Montreal	48	102	.320	43

Western Division

	W	L	Pct.	GBL
Atlanta	83	67	.553	—
San Francisco	83	67	.550	½
Los Angeles	81	67	.547	1
Cincinnati	80	67	.544	1½
Houston	76	71	.517	5½
San Diego	47	102	.315	35½

Results Wednesday

New York 5 Montreal 0
Philadelphia 7 Chicago 9
Pittsburgh 4 St. Louis 2
Cincinnati 19 San Diego 5
Houston 2 San Francisco 1
Atlanta 6 Los Angeles 25

LOOK 'N LISTEN DAYS

Electrohome Color TV

- The contemporary LONSDALE Electrohome color TV
- Hand-rubbed Deilcraft cabinet
- INSTAVU. Immediate picture and sound
- Exclusive ELECTROLOK Automatic Fine Tuning
- UHF/VHF reception
- Hand-wired power transformer color chassis

LOOK 'N LISTEN DAYS SPECIAL

$749.00

Compare with other color TV consoles at $850

Electrohome Stereo

- The LYNBROOK. AM/FM and FM stereo
- Delicraft walnut or natural walnut cabinet
- Precision Dual 1210 changer
- 125-watt chassis. Four-speaker sound system
- Provision for Electrohome 360° satellite speakers

$499.00

Compare with other stereo at $600

LOOK 'N LISTEN DAYS SPECIAL

$599.00 $729 value

● OTHER LOOK & LISTEN SPECIALS ●

ELECTROHOME "CLIFTON" MODEL

AM-FM STEREO with Garrard changer ..... ONLY $299.00

ELECTROHOME "PENTHOUSE" MODEL

FULL STEREO with all the Electrohome features in the Delicraft cabinet ..... ONLY $399.00

LOOK 'N LISTEN DAYS AT Bud Gill APPLIANCES

OPEN DAILY 9 - 5:30 — CLOSED WED. AFTERNOON
OPEN THURS. & FRI. EVENINGS TILL 9

283 COLEMAN STREET DIAL 962-8377

All men are not created equal

Should you be deprived of Jack Fraser value because your build and tastes are different from those of other men? Never! For you there is Jack Fraser's Annual two week sale of better quality made-to-measure suits. Choose from great fabrics, beautiful fabrics, superb fabrics. Specify the exact style you prefer — bold, conservative, single-breasted, double breasted, Edwardian, etc. Then have your suit made with loving care to your own exact measurements. Own a suit that is all *you!*

down with equality

Come to JACK FRASER'S sale of made-to-measure suits

Regular: to $120

Sale Price $84 one for

$160 two for

PERSONAL FITTINGS ARRANGED IN YOUR HOME BY APPOINTMENT.

JACK FRASER

DIVISION OF GRAFTON-FRASER LIMITED

258 FRONT STREET — DIAL 968-8325

This is 1970.

FORD LTD 1970 · TAKE A QUIET BREAK

Move into the quieter world of Ford's sleek new LTD. The noise isn't muffled over. The quiet is built in with a new computer designed S-frame, integral torque boxes and new bigger, computer-located rubber bushings front and rear. You'll get a strong car with a long wheelbase and wide track for a smooth, stable ride. A degree of luxury that's unsurpassed in its class. A swept-back dash gives a dramatic new feeling of space. A coved instrument cluster makes all controls easy to reach. 22 magnificent models — including the 1970 Galaxie 500 offering LTD-sized comfort and quiet ride at a very reasonable price; A new, low price Custom 500 2-door hardtop; and 7 roomy, elegant wagons. Choice of 8 engines — including LTD's standard 351 CID V-8 (largest standard in its class). Come on in out of the noise. Take a quiet break at your Ford Dealer's.

Ford LTD Brougham

TORINO 1970 · SHAPED BY THE WIND

New in size. In shape. In its engines. In its race track technology. And in its aerodynamic style and beauty. A dramatic result of wind tunnel research. It's new clear through. ❶ New aerodynamic style and beauty. ❷ Longer, smoother riding wheelbase. Wider road gripping stance. ❸ New power. 7 great power plants. 6 big V-8's, including two all new 351 V-8's, and the 429 CID 4-V Cobra Jet. ❹ New DirectAire hi-lo ventilation with lap-and-foot level vents. Fresh air circulates freely with no drafts. From Torino Brougham luxury to Torino Cobra's raw power, Torino is the most changed car of the year. 13 new models in all.

Torino GT

NEW CLEAR THROUGH

MUSTANG 1970 · RUN WITH NUMBER ONE

Choose your personality from six brand new breath-taking models. Convertible. Sportsroof. Hardtop. Red hot Mach 1, North America's most-wanted sporty car. The super cool Grandé with Landau roofline. The all new street and track machine — Boss 302. All designed to be designed by you with options like houndstooth check vinyl roof or Sports Slat rear window louvers. 9 sizzling engines — including the all-new 351 CID V-8 and the street version of Mustang's competition "Boss" 429. And Mustang's famous standard features: highback bucket seats, wall-to-wall carpeting, floor shift and lots more — the extras that have made Mustang the best-selling sporty car of all time. So come. Run with Number One.

Mustang Mach I

MAVERICK 1970 · BEST-SELLING CAR OF THE 70'S — STILL AT 1960 PRICES.

Join the Maverick Clan. Get the most successful new car in history. It plugs the gap between compacts and imports: 8" shorter than the average compact, 8" longer than ordinary imports, with a shorter turning circle than either. Needs less maintenance. And repairs are quick, easy, low-cost, with the only do-it-yourself — Owner's Manual. Packs 105 galloping horses and 3-speed fully-synchronized transmission as standard. North American fully-automatic transmission is optional. With-it styling and colours like Freudian Gilt and Anti-Establish Mint plus colour-keyed interiors. Make 1970 your year to join the Maverick economy clan.

Maverick

FORD GIVES YOU BETTER IDEAS... IT'S THE GOING THING.

FORD

SEE THE NEW FORDS AT YOUR FORD DEALERS AND WATCH FOR THEM ON HOCKEY NIGHT IN CANADA.

STEVENSON FORD SALES LTD. 321 Front St. N., Phone 962-9141

Public Works Puts Ceiling on Rental Paid Ottawa Developers

OTTAWA (CP) — Office buildings are still rising like spring dandelions around Parliament Hill but the days of wine and roses may be over for developers.

This summer, while public servants impatient to get into new quarters stewed, Arthur Laing held out for seven weeks to force rentals in several new buildings below $4.50 a square foot.

One by one the developers, who had hoped for rentals approaching $5 a square foot, caved in.

"That day, I saved $11,500,000 in rents," says Mr. Laing, whose mandate as public works minister is to be tough.

The real estate boom began here in the mid-1950s when the growing public service spilled out of old quarters into more and more rented space.

One result is that slum dwellers now are paying $180 a month for substandard downtown flats—hundreds of low-rental walks-ups were demolished in the boom—and the government is spending $18,000,000 a year for rent.

Ottawa, Mr. Laing said in an interview Wednesday, has become "a great inflated bag of real estate nonsense."

He hopes to let some air out of the bag by:

—Keeping the rental tab below $4.50 a square foot.

—Building in Hull, Que., across the river.

—Doing more building than renting.

Justifying the decision to build, he said the government can get money far cheaper than the 12 to 14 per cent private developers pay, and pass along in the form of high rents.

Cracks appeared in his image as a ruthless cost-cutter when in June plans were disclosed for a $30,000,000 CNR-government project. The news came shortly after Finance Minister Edgar Benson announced budget measures to cool off commercial and government construction in 22 cities, including Ottawa.

"If there is going to be overcrowding, it is better that it take place in stores, offices and banks than in homes and factories," said Mr. Benson.

Furthermore, the CNR-government project wasn't a certainty. If bids to be opened today on the first contracts are too high, the government would back out.

"There is no firm assurance we'll go ahead."

Plans to build a manpower, immigration and consumer affairs building in Hull left Ottawa developers shaken.

Mr. Laing says it should help take the pressure off prices.

One hold-up is Hull's lack of water and sewage treatment facilities. The government may have to build a small temporary plant to avoid further pollution of the Ottawa River.

The first two floors of the Hull building will be rented as shops and boutiques to help pay building costs.

City-Wide INTERIORS

STORE-WIDE SALE

EASTERN ONTARIO'S LARGEST BROADLOOM — DRAPERY — RE-UPHOLSTERY CHAIN FEATURES THESE TREMENDOUS SAVINGS AT ALL THEIR STORES IN ONTARIO DURING THIS STOREWIDE SALE. TREMENDOUS BUYING POWER AND VOLUME DISCOUNTS ENABLES US TO PASS THESE SAVINGS ON TO OUR CUSTOMERS.

BROADLOOM BARGAINS

WHY PAY MORE THAN YOU HAVE TO FOR FIRST QUALITY NAME BRAND BROADLOOM? THESE ARE JUST 5 OF THE OVER 60 FEATURED CARPET VALUES AT OUR BELLEVILLE BRANCH STORE.

CONTINUOUS FILAMENT **NYLON** BY HARDING

An exceptional hard wearing good-looking high-low looped 100% nylon pile. Ideal for the young couple just starting out. Choice colors of bronze, tangerine, gold, moss, antique.

1ST QUALITY Reg. $7.95 ..... **4.88** sq. yd.

501 NYLON BY BARRYMORE

Certified gold label 501 nylon in a lovely carved design made to meet the demanding requirements of quality. Forty decorator colors of butterscotch, copper, beige, oriental red, lime, willow green, moss, bronze green, sahara gold, temple gold, teal blue, tan bark.

1ST QUALITY Reg. $9.95 ..... **6.88** sq. yd.

NYLON Plush BY BURLINGTON

Luxurious comfort, combined with the true-touch fibre of 100% nylon makes this lovely broadloom an exceptional buy. Breathtaking array of patrons: blue, golden treasure, bamboo, moss, bronze green, gold green, Chatelaine red and nutmeg.

1ST QUALITY Reg. $10.95 ..... **7.88** sq. yd.

Propylon BY CELANESE

Canada's best selling hardwist. Always popular because of its iron wearing qualities. Cannot and will not show a footmark. Exciting colors of marigold, paprika, sumac red, moss green, coronation red, admiralty blue, mocca brown, Spanish olive, frosty pine, olive leaf.

1ST QUALITY Reg. $10.95 ..... **8.88** sq. yd.

KODEL BY BURLINGTON

Lasting comfort and luxury are yours with this new exciting fibre enhancing your rooms. This luxurious carpet will take all the hard wear you can give it. Deep rich colors of antique gold, amber, blue sapphire, magic rose, wry red, celadon king's blue, Olive green, honey gold, mocha, antique bronze, sand.

1ST QUALITY Reg. $13.95 ..... **9.88** sq. yd.

Expert Tackless Wall-to-Wall Installation at Minimum Charge

ROLL END CLEARANCE

SAVE 20% – 30% – 40%

NYLON VISCOSE BLUE 9'x12'	Reg. 72.95	54.00
501 NYLON MOSS 7'3"x12'	Reg. 113.95	68.00
ACRILAN 12' x 19'4"	Reg. 349.95	199.00
501 NYLON RED 8'4"x12'	Reg. 128.95	77.00
501 NYLON TURQUOISE 8'x12'	Reg. 131.95	75.00
501 NYLON MOSS GREEN 9'x12' ..	Reg. 131.95	83.00
501 NYLON TURQUOISE 9'11"x12'	Reg. 136.95	91.00
NYLON TWIST TURQUOISE 10'2"x12'	Reg. 177.95	108.00
100% WOOL SAND 9'x12'	Reg. 199.95	119.00
501 NYLON BLUE 12' x 16'	Reg. 321.95	120.00
510 NYLON BLUE 8'11" x 12'	Reg. 113.95	75.00
501 NYLON TURQUOISE 14'x12' ..	Reg. 244.95	130.00
501 NYLON GOLD 14'6"x12'	Reg. 231.95	135.00
501 NYLON RUST 15'x12'	Reg. 219.95	139.00
NYLON PLUSH MOSS 14'8"x12' ..	Reg. 314.95	156.00
501 NYLON GREEN 18'6"x12'	Reg. 324.95	159.00
NYLON PLUSH RUST 16'8"x12' ..	Reg. 364.95	174.00
ACRILAN SPICE 38'10"	Reg. 3.95	4.95 sq. yd.
WOOL TWIST PARSLEY 24'10" ..	Reg. 11.95	8.95 sq. yd.
AXMINSTER RUGS 9' x 12'	Reg. 139.95	99.95

MANY OTHERS AT SIMILAR SAVINGS

RE-UPHOLSTERY

Volume Purchasing on a direct-from-the-mill buying program enables us to offer

FREE LABOR ON YOUR 2-PCE. SET

YOU PAY ONLY FOR MATERIALS

Keep your favorite living room pieces. We'll make them look like new again! Our skilled upholsterers start from the bottom to strengthen the frames, re-tie springs, replace fillings. And then recover in the beautiful fabric you select.

SALE-PRICED FABRICS $9.95 yd.

Your Choice of:
PARIS BROCADES
FLORA PRINTS
RICCI HOMESPUNS

Ontario's Largest Re-Upholsterers
— FAST 2 WEEK SERVICE —

CITY-WIDE BRINGS THEIR STORE TO YOUR DOOR

City-Wide has set aside a certain quantity of this sale priced merchandise especially for their "Store-On-Wheels". If you prefer to shop in the comfort and convenience of your own home call City-Wide. This service is free and there is no obligation to buy.

CALL TODAY OUT-OF-TOWN CALL COLLECT

968-5718

DAYS ● EVENINGS ● WEEKENDS

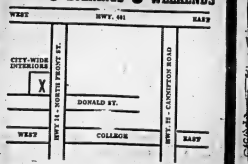

Budget Terms Available on All Items

STORE HOURS:
TUES., WED., SAT., 10 A.M. TO 6 P.M.
THURS., FRI., 10 A.M. TO 9 P.M.
CLOSED MONDAYS

CUSTOM DRAPES Made Free

See our large selection of domestic and imported fabrics purchased on a direct-from-the-mill buying program which enables us to offer you drapes made free on all materials.

$2.95 yd. add on

Minimum Length 72"

- ANTIQUE SATINS
- LUXURIOUS VELVETS
- TEXTURED PLAINS
- PRINTED FLORALS
  - BROCADES
  - DAMASKS
  - SHEERS

Pay Only For Materials

SATISFACTION GUARANTEED

CITY-WIDE INTERIORS

180 NORTH FRONT ST.
NORTH PARK PLAZA
968-5718
BELLEVILLE

BOOTH'S ANNEX MAKES 3,000 YARD PURCHASE

Broadloom your whole house, your room, your stairway or your patio from Booth's huge selection of carpet by famous manufacturers at low, low prices.

Having bought in such huge volume, Booth's Annex have qaulified for a substantial volume discount on their cost price, and have in turn passed on their savings to you in the form of these unbeatable broadloom bargains!

'NORTH CLIFF' Tip-Sheared NYLON

$5.88 SQ. YD.

A practical, hardwearing broadloom you'll use and use but never abuse. The perfect broadloom for those growing families. Including heavy duty bonded rubber pad .....

Tip-Sheared Acrylic 'Extra Heavy'

$7.27 SQ. YD.

Compare at $8.95 square yard. This broadloom is a great value at the regular price, being extremely hardwearing and just as attractive. Available in the latest decorator colors, and for a limited time for a low, low .....

'NASSAU BEACH' KODEL EMBOSSED

$11.88 sq. yd.

Super extra thick, luxurious beautifully embossed Kodel (the springiest carpet ever made including wool) available in the latest decorator colors. .....

Acrilan HARDTWIST

COMP. AT $12.95 SQ. YD.

$10.88 sq. yd.

Hard wearing, excellent performance, stain and soil resistant, moth and mildew proof. An acrilan fibre by Monsanto. Quality guaranteed. .....

COMMERCIAL 2-TONE

(Limited Supply Only)

Compare at $7.95 sq. yd.

$3.98 SQ. YD.

This carpet has to be the best dollar value today. You can't afford to miss this bargain ....

REMNANTS

Huge selection to choose from. See our sample selection of this page. UP TO

½ PRICE

BUY AND SAVE UP TO 60% ON REMNANTS FROM HARDING

Chinese — Persian and Barrymore. Here is a sample only:

2 pc. Imperial Chinese, Island Design, 9'x12' — Comp. at $195. — SALE	94.88	1 pc. Persian Pattern, 12'x27'. Comp. at $60. — SALE	27.88
1 pc. Nylon High Loop, Oval, 9'x12' — Comp. at $120. — SALE	94.66	1 pc. Persian Pattern, 12'x27'. Comp. at $180. — SALE	79.88
1 pc. Persian Pattern, 9'x12' — Comp. at $150. — SALE	59.95	1 pc. Persian Pattern, 12'x27'. Comp. at $195. — SALE	93.66
1 pc. Persian Pattern, 12'x27' — Comp. at $120. — SALE	54.88	1 pc. Imperial Nylon, 9'x12'. Comp. at $150. — SALE	69.88
1 pc. Persian Pattern, 12'x27' — Comp. at $150. — SALE	74.88	1 pc. Nylon Shag, Twist, 9'x12'. Comp. at $150. — SALE	16.24
1 pc. Modern, 12'x27' — Comp. at $120. — SALE	39.88	1 pc. Nylon Shag, Twist, 12'x27'. Comp. at $150. — SALE	64.88
1 pc. Carved Nylon, 12'x27' — Comp. at $120. — SALE	36.15	1 pc. Nylon Shag, Twist, 12'x27'. Comp. at $150. — SALE	16.88
1 pc. Nylon Shag, Multicolored, 12'x27' — Comp. at $495. — SALE	329.	1 pc. Nylon Shag, 12'x27'. Comp. at $225. — SALE	75.
1 pc. Nylon Shag, 12'x27' — Comp. at $225. — SALE	169.	Area rugs with fringe, 9'x12'. Comp. at $150. — SALE	24.88
1 pc. Nylon Shag, 12'x27' — Comp. at $225. — SALE	149.88	1 pc. 12x15 Nylon Luxury plush, multicolored. Comp. at $300. — SALE	119.88

'DUPONT' BEAUTIFUL HARD-WEARING Continuous Filament NYLON

Compare at $8.98

A beautiful broadloom that will add beauty and warmth to any room in the house. A terrific bargain at half the regular price. .....

$4.99 SQ. YD.

INDOOR/OUTDOOR BROADLOOM

A New Carpet Quality with a Real PLUSH PILE!

Compare at $7.95 sq. yd.

Tough enough for outdoors fashion right for indoors. Completely colorfast in sun or rain . . . resists spotting or bleaching . . . is non-static and non allergic. Now you can carpet areas you never dreamed of before. .....

$5.66 SQ. YD.

Sculptured and Luxurious Tip-Sheared DUPONT 501 NYLON

Compare at $9.95 sq. yd.

You'll enjoy and use this broadloom for years and years. Extremely beautiful yet wears like iron. The Dupont 501 Gold Label of Certification will back up this claim. A terrific buy at .....

$7.49 SQ. YD.

- *No Down Payment*
- *No Payments 'til November*

BOOTH'S ANNEX

Open Thursdays & Fridays 'til 9 p.m.

37 BRIDGE ST. E. — BELLEVILLE

A
Golden Classic
Buy the mattress-box spring set and save! Firm inner support from hundreds of coils. Decorator print cover deep quilted for surface comfort. Once-a-year savings on Sealy quality!

Sealy.

B
Golden Supreme
Get a good night's sleep at a great value price! Fashion-designed cover quilted extra deep to layers of puffy cushioning. And here's the extra firmness you want in a sleep set! Hurry while supply lasts!

Sealy.

PRINTED IN U.S.A.

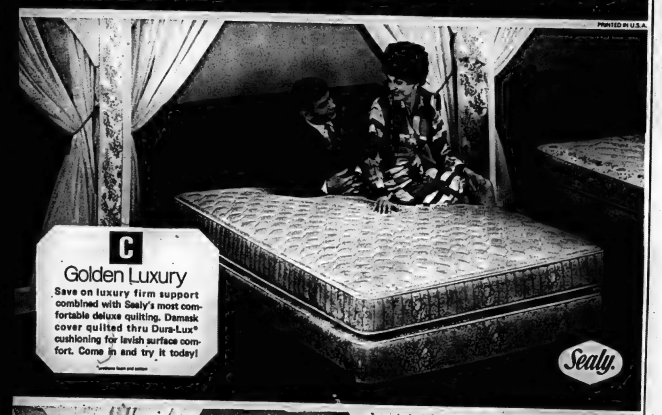

C
Golden Luxury
Save on luxury firm support combined with Sealy's most comfortable deluxe quilting. Damask cover quilted thru Dura-Lux® cushioning for lavish surface comfort. Come in and try it today!

Sealy.

A
Golden Classic
Buy the mattress-box spring set and save! Firm inner support from hundreds of coils. Decorator print cover deep quilted for surface comfort. Once-a-year savings on Sealy quality!

Sealy.

BOOTH ANNEX

Cuts Your "Sleeping Dollar"

TO GIVE YOU THE MOST FOR THE LEAST!

Bargain prices on any of these mattress-box spring sets

SEALY SET SALE

A
Save $21.90!
mattress alone $59.95
both pcs. for

$98

Golden Classic twin or full set

Queen Size only $148
King Size only $198

B GOLDEN SUPREME MATTRESS ALONE $69.95
BOTH PCS. JUST **$118** TWIN OR FULL SIZE SET
Queen Size ONLY $168
King Size ONLY $248

C GOLDEN LUXURY MATTRESS ALONE $79.95
BOTH PCS. JUST **$138** TWIN OR FULL SIZE SET
Queen Size ONLY $198
King Size ONLY $298

from the makers of famous
SEALY POSTUREPEDIC
Designed in cooperation with orthopedic surgeons for comfortably firm support. No morning backache from sleeping on a too-soft mattress. That's a promise!
$89.95 twin or full size each piece

When you spend approximately 1/3 of your life in bed, you should have the best in Sealy mattresses from Booth's Annex where you need no money down on Booth's own budget terms.

FREE DELIVERY UP TO 50 MILES

BUY ALL OF YOUR FURNITURE AT

BOOTH'S ANNEX

Around the corner from the bank of Montreal on Bridge St. East

TV ENTERTAINMENT

THURSDAY

- CTV debuts a new fall show at 10:30 on channel 9. Room 222 stars Lloyd Haynes as a teacher at a modern school and series chronicles his various situations.

6.00—Gilligan's Island (9)
Bewitched (2)
News (11) (12)
Devil Free (13)
6.30—News (4) (8)
Goldiggers (12)
7.00—Hogan's Heroes (2)
Truth or Consequences (4) (12)
Dr. Dr (9)
Islands in the Sun (8)
The Saint (11)
Pig and Whistle (11)
7.30—Daniel Boone (2)
Mother-in-law (3)
Animal World (4) (3) (7) (8)
Dark Day (9)
Ghost and Mrs. Muir (12)
Pierce Person (13)
8.00—Bill Cosby (2) (11) (12)
Natural History (4) (10)
Lucy (13)
It's Happening (9)

Bewitched (7) (12) (9)
Three For Livin (6) (11) (12)
Dean Martin (9)
9.00—Movie: The Wild World of Batwoman (2) (11) (12)
Romance (6) (11) (12)
Tom Jones (13)
9.30—Mannix (9)
10.00—Mannix (2) (7) (8)
Hawaii Five-O (4) (10)
It Takes a Thief (13)
10.30—Diamond Life (2)
11.00—News (4) (6) (11) (12)
Perspective (7)
11.20—Movie: (2) (7) (9)
Merv Griffin (4) (10)
Movie: Mr. Sardonicus (12)
11.40—Hands and Princesses (6)
12.00—Movie: House of Strangers (2)
Movie: "The 10th Victim" (12)
12.05—Perry's Probe (9)
12.30—University of the Air (9)

FRIDAY

- The new Andy Williams show debuts tonight at 7:00 on channel 2. Guests this week include Petula Clark, Don Ho and the Blood, Sweat and Tears.
- Rock Hudson and George Peppard star in the CTV Friday Night Movie presentation of Tobruk at 8:00 on channel 9. Nigel Green and Guy Stockwell also bolster the war movie cast.

6.00—Dick Van Dyke (4)
Bewitched (9)
News (11) (12)
Devil Free (13)
6.30—News (4) (9)
Goldiggers (12)
Consumer (13)
Truth or Consequences (4) (12)
Day It In (6)
Andy Williams (9) (Debut)
Trevor Howard (12)
7.30—Hogan Chaperon (2) (9)
Wild, Wild World (3) (5) (10)
Julia (6) (13)
Today Lucy (11)
Lancelot Link Special (12)
8.00—Bonanza (2) (11)
Hawaii (4) (10)
MOVIE: Tobruk" (9)
8.30—Room 222 (4) (10) (7)
Gomer Pyle (5) (7) (10)
8.50—Movie: Road to Hong Kong (6)
10.00—"Compulsion" (6)

MOVIE: "Million Dollar Mermaid" (2)
Judd (13)
MOVIE: "The Young Doctors" (11)
Movie: "Tim Lisa Thief" (12)
10.30—Dateline Worki (3) (5) (9)
FBI (9)
Jack Cavett (12)
11.00—Movie: (2) (11) (12)
12.30—Johnny Carson (2) (7) (8)
Jay Rogers (4) (10)
MOVIE: "The Phantom of Chinatown" (5)
11.40—"The Long Voyage Home" (6)
MOVIE: "The Jackpot" (9)
MOVIE: "Casanova '70" (12)
11.50—Movie: (2) (11) (12)
12.00—Perry's Probe (9)
MOVIE: "Orders To Kill" (6)
2.00—University of the Air (9)

SATURDAY

- CBC debuts a new show at 7.30 on channels 6, 11 and 12. "Mr. Dees Goes to Town" is the story of Longfellow Deeds a country boy who inherits a large amount of money and a greedy aunt.
- Football is the name of th game at 8:00 on channels 11 and 12. The Toronto Argonauts are visited by the Ottawa Rough Riders who sneaked by them a week ago in football league play.

8.00—Junior Football (4)
To Be Announced (6) (11) (12)
MOVIE: "Under Two Flags" (9)
Flash and Goliath (10)
Soccer Special (13)
8.30—Rocky (10)
MOVIE: "Passport to China" (12)
To Be Announced (6) (11) (12)
Uncle Waldo (10)
9.30—Underdog (10)
9.45—Baseball Pre-Game (3) (8)
To Be Announced (6) (11) (12)
MOVIE: "Now You See It, Now You Don't" (9)
Road (10)
College Football (13)
9.15—Baseball — Los Angeles vs. San Francisco (3) (8)
9.30—Gaddabout Gaddis (4) (12)
Bugs Bunny Show (10)
10.00—Bugs Bunny (6) (11) (12)
Danny Thomas (10)
10.30—Man From U.N.C.L.E. (10)
11.00—News (6) (13)
Sports (11)
Laurel and Hardy (12)
11.15—Sounds '69 (6) (12)
11.30—Cultural Conference (6)
Wilbert Brothers (6)
Movie: "Hell Bent for Leather" (11)
Don Messer (13)
12.45—News (6)
1.00—Movie: Special (4)
Beverly Hillbillies (10) (7)
Jack La Lanne (3)
7.30—Andy Williams (3) (9) (Debut)

Jackie Gleason (4) (5) (10)
My, Dear Children Town (6) (11) (12) (Debut)
Dating Game (13)
MOVIE: "The Big Country" (2)
MOVIE: "Guide For The Married Man" (7)
Football: Toronto vs Ottawa (11) (12)
Newlywed Game (13)
9.30—Adam-12 (2) (5)
Mr. Dees Goes to (4) (5) (10)
Lawrence Welk (12)
10.00—Movie: Gentle From Naples (2)
Hogan's Heroes (4) (5) (10)
Newsroom Junction (4) (5) (10)
Dooney Cash (12)
10.30—Outsider (4) (10)
Outsider (9)
Cos Cos Time (6) (11) (12)
Hee Haw Revival (13)
11.00—Movie: (2) (7) (11) (12)
11.15—MOVIE: "The Magnificent Seven" (13)
11.30—MOVIE: "The Scarface Mob" (2)
MOVIE: "The Mississippi Gambler" (12)
11.35—MOVIE: "The Reward" (9)
Sprout of Mrs. Stone" and "Something Wild" (11)
MOVIE: "Panic in the City" (12)
11.40—MOVIE: "Yellow Sky" (11)
11.45—MOVIE: "Tobacco Road" (2)
12.10—MOVIE: "Up To His Neck" (2)

Community Involvement

Warden Donald Rodgers of Hastings county expressed the audience's appreciation of the panel discussion on school and community co-operation in the Quinte district. Panel members, from left to right, were Gerald Zerbe of Flint, James Clarke, Hastings board of education chairman, Murray Irwin, Mrs. Lee Jourard, Rev. Stanley Genlie and Felix Walker of Trenton.

TV-Radio Column

Room 222, Bronson Good Fare

NEW YORK (AP) — Two new offerings, presented on ABC and NBC Wednesday night, promise to be fine additions to the television season: Room 222 and then Canne Bronson.

Bronson first rode his motorcycle onto the NBC screen last season in one of those movies-for-TV and it appeared to be just another action shog, about a laconic young man riding a motorcycle from adventure to adventure.

But if the series' first episode is typical, it will be much more. The program had Bronson picking up a job at a summer camp for disturbed children. The story then focused on one boy who was completely withdrawn, without speech and self-destructive.

The hour was primarily devoted to showing how Bronson used the boy's affection and interest in the motorcycle to reach his troubled mind. Although the story was a delicate tapestry it was not without drama. The boy escaped from Bronson during a critical moment and his final breakthrough was moving.

Michael Parks in the title role is a silent, sober young man who reminds one of the late James Dean. The opening segment, however, was stolen by Mark Lester, who played the disturbed boy.

Room 222 centred on Pete Dixon, a history teacher in a big city high school. The first episode, introducing the continuing characters, told how a sympathetic and involved instructor kept a bright pupil from being shipped to an inferior school.

While the physical background of the half-hour ABC series is reminiscent of the old Mr. Novak series, this one looks at schools and teachers from another angle. It probably must be counted a situation comedy —what else has a laugh track? but Lloyd Haynes, a newcomer, makes a vital young history teacher. The fact that he is black is noted, but not hammered in.

The program made its points, about learning, about human and race relations, but with dispatch and managed to get in some rich humor and amusing lines frequently.

The Courtship of Eddie's Father, which preceded it on ABC, fared less well. Central characters in this were a young widower, played by Bill Bixby, and the six year old son who even in the first show seemed to be the more mature, less flappable.

The show's gimmick apparently will be the boy's determination to find a wife for his father. In the first episode he invited home a candidate, but it all moved rather slowly and predictably.

Unemployment Dips To 3.7 Per Cent

OTTAWA (CP) — Unemployment between July and August fell by 31,000 to 318,000 persons or 3.7 per cent of the labor force, Dominion Bureau of Statistics and the manpower department said today in a joint report.

The number of unemployed was virtually the same as a year earlier. The percentage was the lowest since October and down from July's 4.1 per cent.

The labor force shrank by 61,000 persons to 8,489,000 in August and employment declined by 30,000 to 8,171,000. The decline in employment was largely among teen-agers, the report said.

The August figures result from a sample survey of about 35,000 households during the week ended Aug. 23.

The employment picture in brief, with estimates in thousands:

	Aug.	July	Aug.
	1969	1969	1968
Labor force	8489	8,550	8,284
Employed	8171	8,201	7,965
Unemployed	318	349	319

The decline in unemployment reflected withdrawal of unemployed students from the labor force. The number of unemployed between the ages of 14 to 19 declined by 52,000, partially offset by a 21,000 increase in unemployment among those 20 or over.

Of the total unemployed in August, 106,000 or 33 per cent had been out of work for less than a month, 36 per cent for one to three months and 31 per cent for four months or more.

The seasonally-adjusted unemployment rate in August was 4.9 per cent.

THEATRE FEATURE TIMES

AT THE BELLE — Anthony Quinn, Oskar Werner and an outstanding cast are seen in "Shoes of the Fisherman" at 7:45 p.m. Tuesday to Saturday inclusive and nightly at 2:00 p.m. Doors open 7:15. Matinees Saturday and Sunday at 2:00 p.m.

AT THE PARK — In Color — A zany entertainment! The warkind school from jet-ION threatening to destroy Every Boy's Dream times 7:00 and 9:00. Restricted, persons 18 years of age and over.

COMFORTABLY COOL AIR-CONDITIONED
FAMOUS PLAYERS THEATRES
CANADA'S FINEST ENTERTAINMENT

"THE SHOES OF THE FISHERMAN" RESTORES FAITH IN FILMS!" —Leo Mercier

"ONE OF THE 10 BEST FILMS OF 1968!" —Arthur Knight, Saturday Review

Metro Goldwyn Mayer presents a George Englund production

THE SHOES OF THE FISHERMAN

Anthony Quinn · Oskar Werner
David Janssen · Vittorio De Sica
Leo McKern · John Gielgud
Barbara Jefford · Rosemarie Dexter
Laurence Olivier

NOW PLAYING

BELLE
A Famous Players Theatre
367 Front St. 962-9502

Two Performances Daily at 2.00 p.m. Doors Open at 7.15
Matinees Sat. & Sun. at 2.00
Exodus in our Lounge

IT MAKES "BLOW UP" LOOK LIKE SHIRLEY TEMPLE IN "LITTLE MISS MARKER"
RESTRICTED TO PERSONS 18 YEARS OF AGE AND OVER

This is the hilarious PLAYBOY ran ten well-stacked pages on in their March issue!

"...YOU CAN Hieronymus MERKIN ever Forget Mr. MERCY Humppe and find true happiness?"

A Dynamic Pictures Limited / London Cooperative Production
A Raymond Stross Release · Technicolor®

SHOW TIMES 7.00 - 9.00

PARK
A FAMOUS PLAYERS THEATRE
1288 FRONT ST. (Adjoins Bell Tel.) 962-7272

TAKE A TRIP INTO TERROR!
NOW THROUGH THE MAGIC OF 3D NOW

THE PICTURE JUMPS RIGHT OUT AT YOU!

A "HAPPENING" IN HORROR!
EYES OF HELL

FOR ADDED SHOCKS!
"THE YOUNG, THE EVIL AND THE SAVAGE"
ADULT COLOR FIRST SHOWINGS!

STARTS TODAY
BOX OFFICE OPENS 7.30 - SHOW STARTS AT 8.00 P.M.
BELLEVILLE DRIVE-IN
A FAMOUS PLAYERS THEATRE

QUINTE ST. DAVIDSON
DRIVE IN
SHOW STARTS AT 8.00 p.m.
"THEATRES..."
• NOW PLAYING •
JOHN MILLS — MARK LESTER
IN THE WARM BEAUTIFUL PICTURE
"RUN WILD, RUN FREE"
PLUS DEAN MARTIN AS MATT HELM
"THE WRECKING CREW"

Dead Man's Role No Easy Chore

HOLLYWOOD (AP) — You may just danced a clog to show have Dick Johnstone's expert the customers his youthful agility, now he actually used. In take after take, for a minute or more, he had to sit stone rigid, staring.

Another time, in The Raven, he came to life in a coffin, sat up, grabbed Vincent Price by the neck cried "Beware!" and sank back, dead again.

A reporter, Norman Johnstone of Toronto, is a night club and television performer in Canada.

Johnstone, 76, reared in Scotland and Canada, was 20 when he rode the rods to Los Angeles and got an extra part in a Will Rogers western. Since then he has been in "thousands of pictures, an uncountable number," as extra, stand-in bit player and now, character actor.

On a recent day at the Samuel Goldwyn Studio, Johnstone was playing dead in The Cheyenne Social Club, a Jimmy Stewart—Henry Fonda western with comic touches.

Scene: A crowded frontier saloon, poker game in background, hostesses plying to and fro. Johnstone sits at a table between actor J. Pat O'Malley and a grizzled Fonda, staring at Fonda. O'Malley, playing a medicine man, explains that Johnstone is his 111-year-old assistant, has been drenched in Red Rose Nectar all his life, and "notice how steady his nerves are."

In the script Johnstone, hav-

SUMMER '69

Programs of interest about the people and byways of Canada will be presented this summer over CBC radio in a program entitled Summer '69. It will feature host Bill McNeil.

STROUD'S DIAMONDS
Best Value — Finest Selection
In The Quinte Area
Downtown — 208 Front Street

KINSMEN
50c Admission to the next Kinsmen Supercar
BINGO
IN THE PETERBOROUGH MEMORIAL CENTRE
SATURDAY, SEPT. 20th
$7,800 IN PRIZES
INCLUDING TWO BIG SNOWBALLS
$1,000. IN THE BIG SNOWBALL If Won in 52 numbers
HI-LO GAME FOR $1,000.
$600. In The Small SNOWBALL If Won in 50 numbers
Brand New Holiday Mustang Fastback (or $2,000 in Cash)
MANY FREE AND VALUABLE DOOR PRIZES
3 Special Games for $150. each 12 Regular Games
Plus 4 Big Early Bird (Share the Wealth) At 7.30
BUYING AT THE DOOR
KINSMEN

PLAY BINGO TONIGHT
BLEECKER AUDITORIUM
ON THE FAIR GROUNDS
EARLY BIRD SPECIAL AT 7.45 P.M.
No. 1 jackpot - $200. won on 53 calls with $25. consolation prize
No. 2 jackpot - $225. won on 57 calls with $25. consolation prize
Admission $1. includes both jackpots and $1 regular games.
SPONSORED BY THE LIONS CLUB OF BELLEVILLE
PLEASE NOTE: NO BINGO OCT. 2 (BELLEVILLE WEEK)

SCHWAB'S MEN'S WEAR IS SELLING OUT
EVERYTHING IN THE STORE IS GOING AT PRICES LIKE THESE!
ALL SALES FINAL — NO LAY-AWAYS
MEN'S 2-PANT SUITS REG. 89.50 66.66
ALL WOOL FLANNEL SLACKS REG. TO 21.50 15.88
LONG SLEEVE DRESS SHIRTS REG. TO 11.95 5.88
STORE FOR RENT — FIXTURES FOR SALE
SCHWAB'S MEN'S WEAR
209 FRONT ST. BELLEVILLE

Jean Smith Invites You TO VISIT HER
BOUTIQUE and GIFT SHOPPE
LEATHER COATS FROM ISRAEL
TWEEDS FROM IRELAND
AFTERNOON TEA SERVED
OPEN 7 DAYS A WEEK 8 A.M. TO 10 P.M.
WEST WIND MOTEL
No. 7 HIGHWAY — 200 YARDS WEST OF JUNCTION 7 - 37
2 MILES EAST OF MADOC

READ and USE CLASSIFIEDS

REAL ESTATE FOR SALE

FRASER & O'NEIL LIMITED
REALTOR

962-3418

180 North Front Street

A small bit of landscaping is all that remains to be done to this immaculate home with large finished recreation room, near schools, U.C., stores, churches; priced at only $25,000.00.

Quiet country living just outside the city limits. Lovely three bedroom bungalow with attractive and different recreation room; attached garage and fenced in yard — priced at only $18,900.00.

One Hundred and Thirty Dollars per month P.I.T. with interest at 6¼% make this an attractive purchase, located in West Park Village, side-side split, brick veneer and frame construction; finished recreation room worth having a look at. Immediate occupancy.

Situated on a large lot in Foxboro overlooking the beautiful Moira River, this newly completed three bedroom brick home with raised fireplace is an attractive purchase for anyone wishing to locate just outside the city.

Numerous other three and four bedroom homes are available in and around the City, contact our office for further particulars, on available housing.

DOREEN RUDD	962-3166	AL DURAND	962-3939
GERALDINE LOGAN	395-5661	DAVE LEWIS	962-3619
FRED NELLES	967-1751	HUGH F. O'NEIL	962-3418

MEMBERS OF M.L.S.

W. FRANK REAL ESTATE LTD.

REALTOR

180 acre farm north of Belleville. Excellent fences. Large barn, spring, 40 acres bush, remainder pasture. $9,500.

1½ storey stone house, 9 rooms, 1½ baths. Large open hall, spring, well. This is a really beautiful farm situated on a hill overlooking its 100 acres of rolling land between Trenton and Stirling. Concealed among the maples. $42,500.

5 or 10 acres near Warkworth. Extra good creek. Some bush, some good pine, maple and oak. Good building sites. Road open year round. $2,500, for 5 acres.

150 acres rolling land west of Roblin. Lots of wood and good creek. $9,500.

8 unit Motel near Napanee with 5 room attached living quarters. 6 units have showers, 2 have 4 pce. baths. All units fully furnished. Real going concern. Owner retiring. $52,000. Terms.

W. FRANK REAL ESTATE LTD.

133 DUNDAS STREET EAST

BELLEVILLE, ONT.

962-9248 — Direct Toronto Line — 364-3931

HANDY TO LOYALIST

Mainly 4 bedroom home. Ideal for the family someone or might have to take in boarders. Handy to school, shopping and Loyalist. It offers hot water heating, aluminum storms and a 70' x 150' lot. Inspect today and make an offer. Asking $17,900.

DUFFERIN AVE.

Immaculate 2 bedroom brick 1½ storey home — living room with fireplace — dining room — kitchen — and a beautiful family room with electric heating — full basement — lovely deep lot with plenty of shade — separate garage. Priced at $19,900. Terms. Handy home close to school, see this one now.

IN THE CITY

Sturdy 2-bedroom older home with large kitchen, lots of cupboards, bathroom, dining and living room. Oil heating system installed. Taxes only $180. Your down payment may be. Asking $9,900.

Call 962-8649

W. G. FOSTER REALTOR

Evenings call —
DOUG BOULTON 968-3047
BILL CLOBSON 967-1720
MARION DORAN 396-5016

TRENTON, SIX ROOM BUNGALOW. Attached garage, 3 bedrooms, bath with fireplace, gas furnace, newly decorated, fenced garden. $16,500. Terms. First mortgage. 392-5016.

PRIVATE SALE, THREE BEDROOM brick bungalow, Cherry Corners, 18 miles north of Belleville. Call 962-3236.

J. E. McKinney LTD.
REALTOR

REAL ESTATE FOR SALE

ROLLINS CONSTRUCTION LIMITED

FOREST HILL
RANCH SPLIT

a most attractive 3 bedroom home with built in stove and oven. Has attached garage, large eat-in kitchen. At bathroom is long with tile. Basement already divided for future rec room and fourth bedroom. Plumbing installed for second bathroom and bar. Mortgage at 9%

PONTON PARK
1800 SQUARE FEET
BUNGALOW

now under construction on a huge lot with many extras. Living room, dining room family room with fireplace, attached garage. Only one of it's kind in town. An exceptional design save to please the discriminating buyer.

ROLLINS
CONSTRUCTION
SALES OFFICE — 968-3800
131 VICTORIA AVE.
Lakeland Gas Available
In All Homes
Agts-tf

C. D.
CROSBY
INSURANCE AND REAL ESTATE LIMITED
49 BRIDGE STREET EAST
DIAL 962-9441
Belleville, Ontario
REALTOR

IN THE COUNTY

Excellent three bedroom red brick bungalow, living room with fireplace, separate dining room, and kitchen with lots of cupboards. Electric heating, double garage, extra land available, or property could be bought under VLA.

EAST END LOCATION

$21,500. Three bedroom brick split level. Large living room and dining area and kitchen with ceiling fan. Super finished rec room, laundry room with walk out. Can be existing mortgage of 6% with $2,000 down payment, or mortgage can be arranged at 8% interest and taxes at 8% interest. Call Donald.

MOVE IN FOR
CHRISTMAS

Choice Lots In The County
Lots 80 x 200 ready for your new ranch home. Terms, financing and builder available.

WEST HILL

Excellent location on lot backs paid for. Choice lots from $1500.00 up. For inspection drive up Wonderside Road, turn right before the Christian Camp into the West Hill area — and a beautiful family room with electric heating — full basement — lovely deep lot with plenty of shade — separate garage. Priced at $19,900. Terms. Handy home close to school, see this one now.

IN THE CITY

Sturdy 2-bedroom older home with large kitchen, lots of cupboards, bathroom, dining and living room. Oil heating system installed. Taxes only $180. Your down payment may be. Asking $9,900.

Call 962-8649

W. G. FOSTER REALTOR

Evenings call —
DOUG BOULTON 968-3047
BILL CLOBSON 967-1720
MARION DORAN 396-5016

TRENTON, SIX ROOM BUNGALOW. Attached garage, 3 bedrooms, bath with fireplace, gas furnace, newly decorated, fenced garden. $16,500. Terms. First mortgage. 392-5016. Trenton.

PRIVATE SALE, THREE BEDROOM brick bungalow, Cherry Corners, 18 miles north of Belleville. Call 962-3236.

H. Morrison
REAL ESTATE BROKER
208 PINNACLE ST.

962-8695

$12,900.00 — 2 bedroom, aluminum siding bungalow, nicely landscaped. Monthly payments only $118.00 P.I. and Taxes.

$17,900.00 — 3 bedroom bungalow, with 1½ baths, 2 fireplaces, 2 car carport for $115.00 per month with your down payment.

$17,900.00 — 3 bedroom, large living room and kitchen, 2 washrooms. Monthly payments of $103.00 per month.

$21,000.00 — Brick bungalow, 2 bedrooms, L-shaped lounge at $136.00 per month P.I.T. Close to schools, basement — large rec. room.

ON DUTY TONIGHT —
WILL PRINGLE — Phone 962-3895

MEMBERS OF THE
BELLEVILLE
REAL ESTATE BOARD

HOUSE, GROCERY STORE
GAS PUMPS

A thriving business in 4 choice locations on paved roads—Six miles from Belleville for year round trade $35000. Terms. 2 brick house, 3 bedrooms, large living room, kitchen with lots of cupboards, 3 pc. bath with shower, basement with laundry room, garage, fully insulated. Owner selling due to ill health.

Apply BOX A-78,
THE INTELLIGENCER
S18-31

$6,495.00

New 3 bedroom cedar cottage on magnificent scenic lot with 160' of water frontage. All utilities in. Just 20 minutes north of Belleville.

TWEEDSMUIR ESTATES
962-8722
S18-31

REAL ESTATE FOR SALE

93 JOHN ST., STIRLING

Qualified V.L.A. property. This 4 bedroom home on half acre of land, 15 minutes from Belleville, village water and sewer, is in excellent condition. Attractive features are the separate dining room, hardwood floors, new furnace, full basement. Priced to sell at $17,900.00. Contact Mona Chandler.

SUMMER HOME on the Bay of Quinte near Redneersville. Modern throughout, fireplace, 110 foot frontage, tastefully furnished. Asking $14,000.00 with terms. Call Harold Dafoe for an appointment.

INCOME PROPERTY — Large brick home presently used as duplex, could easily be converted to three apartments. Six bedrooms, 2 baths, new heating system — owner has installed new ceilings and panelled all walls. 20 minutes to Belleville Owner will consider reasonable down payment and carry balance on mortgage. Call Don McDermaid for details.

BETTER THAN AVERAGE — If you prefer the charm of an older home that has been well maintained, then this is for you. Modernized to keep pace with today's living and, best of all, yesterday's price of only $16,200.00. Ask for Cec Rutter.

On Duty: MONA CHANDLER, BARBARA ASHLEY, HAROLD DAFOE

962-9517

Bowes & Cocks Ltd.

Realtors

29 STATION STREET

OPEN EVENINGS UNTIL 9 P.M.

A.E. LePAGE LIMITED REALTOR

NORTH WEST LOCATION
$1,500 DOWN PAYMENT

For a young couple, this aluminum sided Cape Cod bungalow with garage and fenced in lot, may be just what you are looking for. Carries for $90.00 per month plus taxes. Call JEAN RILEY at 962-9154 or 962-4274.

$2,000.00 DOWN
$95.00 MONTHLY

Buys a home in Trenton near the hospital. Three bedrooms, new furnace, large lot and garage. Don't delay on this one as looking for. Carries for $90.00 per month plus taxes. Call JEAN RILEY at 962-9154 or 962-4274.

DON'T MISS THIS!

Invest your income in this going concern and see it increase. Only 7 miles from Belleville, 350 acres - 200 workable, remainder bush and pasture, tile drained, large creek flows through property. Large brick home with modern conveniences, new steel barn, new milk house and bulk tank, 2 large silos with unloading equipment, new shed with self feeder, barnyard payed. 1 older type barn and other outbuildings. Schooling by bus. Negotiations may also be arranged to purchase milk quota and 42 reg. Holstein cows and 39 young cattle and full line of farm machinery. Price $90,000.00. Call RALPH SILLS, 962-9154 or 477-2847.

PATHFINDER MOBILE HOME

For the young family on the move. Two bedrooms and furnished. Includes washer and dryer. For further information contact CHAS COOKE at 962-9154

WANT SECLUSION?

Have a look at this modern chalet 11 miles from Belleville, nestled among the trees on a 2½ acre lot with 100 feet of frontage on the Moira River. It's fully equipped for year round living. Phone JOHN PEACE at 962-9154 or 968-8214.

NEWLY LISTED

Located on the east hill, brick split level, 3 large bedrooms, spacious living room, birch mantel fireplace. Large hollywood kitchen, finished rec room. For details call RITA STUBBERT, 962-9154 or 968-7359.

962-9154

330 FRONT STREET

Open Evenings Till 9 p.m.

"Growth Through Service Since 1913"

NEW 3 BEDROOM BRICK BUNGALOW	ONLY $13,000 FOR 3 BEDROOM HOME
New Sub-Division in Stirling	HUMEWOOD AVE.
One CMHC Mortgage 8½%	Single Mortgage
Carries $149.00 P.I.T.	GRANT REALTOR
Phone	962-513 6
BELLEVILLE 968-7143	S18-31
STIRLING 395-2125	
S18-17	RUGGED BRICK THREE BEDROOM bungalow, choice location, garage, carport, no-thing for trailer, boat etc. 962-3353. B9-tf

REAL ESTATE FOR SALE

EXECUTIVE HOME

We have a prestige home on a quiet street in the east end of Belleville. The home is located near shopping, schools, library and church. It has a brilliant family home with many extras and must be seen to be fully appreciated. This may be the home you have been searching for. Don't delay call us for an appointment to inspect this home.

MONTROSE ROAD

Just west of the city is the location of the long split-level with acquisitions from 3 car garage, fireplace in the living room, separate dining room, bare kitchen, spacious family room with walk-out to patio. Excellent buy at $24,900.

CLOSE TO HOSPITAL

and next to a school. Ideal for a young couple buying their first home. Upstairs apartment rents for $100 monthly. Better call tonight as this one won't last long.

HOME WITH INCOME

located in the east end next door to the hospital. This 3 bedroom split-level with dining room has a self-contained 2 bedroom apartment that brings in $80.00 monthly.

JOYCE
SERVICE-SATISFACTION-VALUE

962-5326

274 Front Street
Open Evenings Till 9 p.m.

GORDON
WOODS
REALTOR
130 FRONT ST.
Member Of The Belleville Real Estate Board

330 ACRES

230 acres of choice work soil — balance in pasture and pasture & bush. Fully equipped dairy barn including glass pipe line. Bulk cooler and 943 lb. milk contract.

200 ACRES

170 work land. New modern bungalow with full basement and finished recreation room. Modern dairy barn. On a main highway.

OFFERS

wanted. 3 bedroom and 4th bedroom in the basement. 2 baths. Fireplace. Attached garage. Close in to east end location. See this.

OFFICE: 968-6471

Open Evenings Until 9 P.M.
IF NO ANSWER CALL . . .

PHIL RAY	968-7299
GORDON DEFLOU	968-4174
ROSS FORMAN	962-4654
GORDON WOODS	962-2317

FAST - EFFICIENT
SERVICE
by

Harold "Wilkie" WILKINSON

— Salesman For —

D. J. WHALEN
Real Estate Ltd. — Realtor
Bus. 962-4328 — Res. 968-3254
Jal4-tf-Ju18-tf-S18-tf

MEDIUM SIZED HOUSE wanted in Belleville and Loyalist College. Large kitchen, living room with dining area, 3 bedrooms, bath, basement. Reply in confidence to Box 2c, The Intelligencer.

S13-tf

LOTS FOR SALE

5 ACRE LOT

Large trees and flowing river. A beautiful private home site on beautiful road close to Belleville. $4,995.00 — Terms.

TWEEDSMUIR ESTATES
962-8722
S18-31

BUILDING LOT IN REGISTERED sub-division. Serviced. 100 foot frontage by 170 deep. Priced at $2,000. The Trail Realty Ltd. 962-8644

NAPANEE, RIVER ROAD, 5 TO 6 acre lots, some with river front. $2,900 and up. Also house, barn and 6 acres $15,000. Terwilla 231-7983 after 6 p.m. Agts-tf

COTTAGES FOR SALE

SAVE $500.00

$1,995.00 — Large very scenic cottage or home sites on the Moira River. Excellent swimming, fishing and boating to Stocco Lake. Price of these lots next year will be $2,495.00.

TWEEDSMUIR ESTATES
962-8722
S18-31

MOBILE HOMES

MOBILE HOMES

WHY PAY RENT
Come see and study our complete line of mobile homes.
NEW — USED
Relocatable Homes Limited
MOBILE VILLAGE
R.R. 2, TRENTON
H. D. SWEETNAM
392-5407
"Where Your Housing Dollar Buys The Most"
Agts-tf

REAL ESTATE FOR SALE

RESIDENTIAL — PROPERTIES JUST RECENTLY LISTED IN THE CITY

Five room bungalow located on Orchard Drive. Price $12,900.00. Taxes $346.00.

Nine room one and one half storey located on the West Hill. Price $16,500.00. Taxes $288.00.

Six room two storey brick located on the East Hill. Price $18,900.00. Taxes $371.28.

Duplex located on Coleman Street. Price $13,900.00. Taxes $308.00.

12 UNITS could be built on this property located on Benjamin Street. Price $12,000.00. Taxes $200.41.

Seven room Frame located on West Hill. Price $16,500.00. Taxes $320.46.

RURAL RESIDENTIAL PROPERTIES JUST RECENTLY LISTED

TWO BEDROOM BRICK BUNGALOW FIVE MILES FROM CITY. PRICE $17,800.00. Taxes $120.00.

SEVEN room brick and frame bungalow Ten miles from the city. $17,900.00. Taxes $280.00.

BUSINESS OPPORTUNITIES WITH LIVING QUARTERS

TEXACO service station located on a busy highway North of Belleville. Price $32,000.00.

MOTEL located on a well driven highway north of Belleville. Price $55,000.00.

HOTEL — No Liquor Licence. Located in Arden. Price only $12,900.00.

FARM

50 Acres with a good home that has an apartment attached. Price $27,900.00. Located one quarter mile from Napanee. Taxes $300.00.

COTTAGES AND HUNTING CAMPS

All it takes is ten people with One Thousand Dollars each to buy this seven room home located at Wesmacher. Taxes only $122.14.

BAPTISTE LAKE — located Just North of Bancroft, Seven room frame cottage with all modern conveniences. Asking Price $18,500.00 includes all furniture. Open for an offer and terms can be provided for the right buyer.

BRUCE FOSTER
REAL ESTATE BROKER
211A COLEMAN STREET
962-9593

Sales Representatives —
GERALDINE LAWLOR — 396-2203
KEN SWALLOW — 962-1167
JUNE WEEKS — 962-0993
ELIZABETH WELLBANKS — 967-1878
BRUCE FOSTER — 962-0993

FALL SPECIALS

5 bedrooms, 2 storey, Frame Farm House 15 minutes from Belleville. Full Price $3,500. $1,000. Down.

Brick semi-detached — 2 apartments now rented. Full Price $15,500. — $2,000. Down.

Winterized, Furnished Cottage with Boat and Motor. Full Price $7,200.

$1,500. Buys a 200' x 200' Building Lot nestled in the Oak Hill Pines. Walking distance from Lake, River, Trout Stream, Golf Club, Ski Club and Flying Club.

D.J. WHALEN
REAL ESTATE LIMITED
REALTOR

221 FRONT ST.

962-4528

If No Answer Call —
JOHN HALLORAN — 962-3579
OPEN EVENINGS TILL 9 P.M.

WANTED MALE OR FEMALE

Would You Like To Work In Cornwall? How About Kingston? Brockville? How About Where You Are Right Now?

I am prepared to offer you intensive training in the field of estate planning.

I am prepared to put you in a position where you determine your own income.

I am prepared to introduce you to a new career . . . a rewarding career.

I am prepared to let you pick the area in which you'd like to work.

If you are prepared to show me that you have already achieved success in your present field and that you are desirous of greater success,

Send a resume to Box No. A-32, The Intelligencer.

S17-20

WANT ADS DO THE JOB FAST!

WANTED MALE OR FEMALE

Large Belleville Manufacturer needs a bright eager young man or woman as

COST CLERK

who has grade 12 or better and proficient in mathematics. He or she MAY be a second year C.G.A. or R.I.A. student. Usual company benefits such as group insurance, pension, etc. Salary commensurate with ability and experience.

Apply

INTERNATIONAL HARDWARE COMPANY OF CANADA LIMITED

180 Coleman Street

Belleville

B17-tf

URGENTLY REQUIRED, PART time bar waitress. 2-3 days time per week. Phone 962-2346 Start 916 - 923 per evening. Write Box A-9, The Intelligencer.

B18-3

EXPERIENCED SHORT ORDER cook required for Sun Valley. Apply in person only. 97 Front.

B13-tf

WANTED MALE

THE HASTINGS COUNTY BOARD OF EDUCATION INVITES

Applications for the position of PERSONNEL OFFICER

Salary up to $9,000 with starting salary relative to qualifications and experience.

Apply in writing by September 15th, giving a complete record of qualifications and experience to:

K. F. Wornald,
Business Administrator
The Hastings County
Board of Education
208 Bridge St. E.,
BELLEVILLE, Ontario.

J. L. F. Clarke,
Chairman

E. Ramacres,
Director of Education

B18-3c

MECHANICS

For Maintenance on Diesel Trucks, Buses and Shovels

MUST BE

EXPERIENCED

Year Round Employment

TRENT VALLEY

SAND AND STONE LTD.

BRIGHTON

PHONE 475-2022

B18-4t

REAL ESTATE

SALESMAN

Our expansion program leaves room for two or three good experienced salesmen. Many fringe benefits and help to increase your commission in rural and residential selling.

W. FRANK

Real Estate Limited

133 Dundas St. E.

Belleville, Ont., 962-2248

B13-tfn

MAN TO CLEAN AND POLISH USED CARS

Experienced man preferred but not necessary. Must have Driver's License. Apply in person only to

Used Car Manager

TRUDEAU MOTORS

31-45 Station St.

Ste. Anne Cafe Place

B18-3t

REFRIGERATION OPERATOR. We require the services of a refrigeration operator with a Class B Certificate. Apply to Chief Engineer, Bel view Hospital. Applicant should hold a refrigeration and air conditioning trade and must be qualified to write the Provincial Exam in October. Duties will include the care and operation of Ammonia Plant and supervision of a small staff. Good working conditions and excellent opportunity for right person. Apply in own hand writing to Box A-24, The Intelligencer.

B18-3c

YOUNG MARRIED MEN

Chauffeur's License
Valid First Aid Certificate
To Train As Ambulance
Attendants
Apply
LaSALLE AMBULANCE
NO PHONE CALLS

B17-6t

Chartered Accountant with growing practice in Eastern Ontario town (population 10,000) requires enthusiastic C.A. to supervise staff of ten with partnership guaranteed within 18 months. Reply in confidence to

BOX A-29,
THE INTELLIGENCER.

B18-3t

RELIABLE TRANSPORT DRIVER. Apply Gerden Dempsey, R. R. 1, Carrying Place.

B18-3

TWO MEN FOR PART TIME floor maintenance evenings approximately 32 hours weekly. Apply 360 Front St.

B18-3

PART-TIME YOUTH OR STUDENT to distribute flyers in your area between 3 p.m. Saturday, or Monday. Apply Street, Apply to Box A-28, The Intelligencer.

B17-3t

WANTED MALE

TRADESMEN

DUE TO RAPID EXPANSION OF OUR OPERATIONS, THE FOLLOWING TRADESMEN ARE REQUIRED TO AUGMENT OUR GROWTH :

Machinists — Maintenance Electricians
Carpenters — Instrument Technicians
Painters — Maintenance Mechanics with either Heavy Industrial or Diesel experience

RATES: $3.11 to $3.96 (With Shift and Sunday Premiums)

THE JOB

With further development of new mines and the enlargement of our surface plants (Mill, Smelter and Refinery) the opportunity for advancement is excellent.

LOCATION

Thompson is one of Canada's most modern and fastest growing towns, located in the heart of Northern Manitoba. Paved streets, bus transportation, schools, hospitals, modern shopping plazas, modern homes and apartments all add to Thompson's enjoyable community life. Our population is now approaching 20,000.

RECREATION

We enjoy all popular organized competitive sports, including baseball, hockey, curling, bowling, billiards, tennis and golf. Our rallying and snowmobile clubs are available. For the outdoorsman we also enjoy some of Canada's finest fishing and hunting. In addition, both live and closed circuit TV, radio, theatres, health spa, camera and art clubs are active, as are church organizations of all major denominations.

BENEFITS

We offer permanent employment, plus liberal employee benefits including Pension Plan (non-contributory), a Savings Plan and in addition, the employee pays only $3.00 per month premium for Medicare, Drug Prescription Plan, Group Life and Accident and Sickness Insurance.

THE MAN

The successful applicant should —

— Have a minimum of 2 years industrial experience or the equivalent technical training.

— Want permanent employment.

— Want the opportunity to build a solid career.

For further information please submit a brief resume stating age, training and experience to the :

Superintendent — Personnel
THE INTERNATIONAL NICKEL COMPANY
OF CANADA, LIMITED
Manitoba Division
THOMPSON, Manitoba

B18-3t

SALES CAREER

We have an opening for a young man with sales and executive ability. Good education and pleasing personality, with a background of active contact with the public.

This position with a leading International Company. Remuneration commensurate with qualifications and background.

Unusually fine opportunity for high earnings and advancement into sales management. Excellent group medical, life and pension benefits.

If qualified write stating age, education, business experience and minimum income requirement, telephone number and information which describes your qualifications.

All replies confidential.

WRITE BOX A-31, THE INTELLIGENCER

B17-6t

Recent Accounting Graduate

A rapidly growing medium sized manufacturing company requires a bright 5th year student or recent graduate to establish and expand the costing area.

Applicants should be fully conversant with all aspects of costing to enable them to establish and maintain a cost department for multi-product costing on a standard cost basis.

This position requires an aggressive personality.

Location — South Eastern Ontario

REPLY TO BOX A-35, THE INTELLIGENCER

B13-tfn

WANTED FEMALE

EXPERIENCED

SECRETARY

FOR CHARTERED

ACCOUNTANT'S OFFICE

Duties include typing financial statements and tax returns, correspondence, reception. Familiarity with use of dictating equipment and some bookkeeping knowledge would be desirable.

Apply to
BOX A-45,
THE INTELLIGENCER

B11-3t

EXPERIENCED

HAIRDRESSER

Princess Beauty Salon

Apply in person
180 Front St.
or Phone 962-4645

B6-tf

FULL -TIME AND PART - TIME waitresses required. Apply in person to Holiday Restaurant.

B18-3t

EXPERIENCED CASHIER AND lunch counter attendant required. Apply in person to Dominion, 1 East Moira and North Front Street.

B18-3

EARN EXTRA MONEY, SHOW Canada's finest line of Christmas Cards. Top profits, bonuses, etc. Over 100 items. Write for free sample kit. Experience unnecessary. Age, approval and the latest service. Personal Greetings Cards, Inc., 1819 Bleury St., Montreal, Que.

B18-3

HOUSEWIVES — EARN EXTRA money in spare time. Call on friends, neighbours, relatives. Earn generous cash commissions and gifts for you. Show exclusive Canadian beautifully illustrated catalogue with over 200 items shown in color; take your pick of many accepted orders. Write today for free sample kit. Personal Greetings Cards, Dept. 2, 81 Channel, Hamilton, Ont.

A22-3m

NEED SCHOOL FUNDS?

HOUSEWIVES like yourself are earning good income by representing Avon Cosmetics. Opportunity now available in Belleville area. Write Avon Lady, M. Starr, 379 King St. W., Oshawa, Ont.

A20-3m

SALESLADY FOR HARDWARE store, full time. Apply in writing to The Intelligencer.

B18-3

BABYSITTER WANTED TO BABY-sit two children in my home in children's home, East Hill. 962-3661 after six.

B16-tfn

EMPLOYMENT WANTED

REMODEL NOW !

Repairs of all kinds. Floor and ceiling tiling, shingling, painting, electrical wiring, etc.

CLIP THIS AD.
962-1081 or 967 1530

B18-3t

SECRETARY PERFECTLY BI-lingual 3 years experience. Prefer one day office but not necessary. Write Box A-30, The Intelligencer, or phone 4 p.m.

B18-3

PAINTING, INTERIOR DECORating specialty. Free estimates. 962-5906.

B18-3

CONTRACTING AND WESTERN GRIDstore available for dancers, parties, etc. Remember this, Good music "The Western Four." Phone 962-6722.

B18-3

YOUNG TRINIDAD GIRL IN EXECutive position seeks employment. Phone 962-6722.

B16-tfn

DRESSMAKING DONE, CHILDREN'S, and ladies. Phone 962-2542.

B18-3

BABYSITTING

WILL BABYSIT IN MY HOME, nine or more days a month. Phone Gardens, 962-6841.

B18-3t

RELIABLE WOMAN WILL BABYsit in her own home by day or week. Vicinity Moira Secondary School. 962-7077.

B13-tfn

RESPONSIBLE BABYSITTER WILL mind pre-schooler in my home. West End. Phone 962-2660.

B13-tfn

RELIABLE WOMAN WILL BABYsit in my own home by day or week. Play Street area. 967-4644.

A22-3

WANTED

ATTENTION

HUNTERS

Hunters required for second week of hunting season for organized camp near Bancroft.

Contact

LAIRD EATON,

L'AMABLE, ONTARIO

B18-4t

WILL PAY CASH FOR GOOD used furniture. Phone 962-6666.

B18-3

INTERIOR AND EXTERIOR PAINTing. Free estimates. 962-2534, George Gerrow.

B18-3

ONE TV TUNER IN GOOD CONdition. Write Gordon Sutherland, 968-2346 after 4:30.

B18-3

WANTED TO RENT, GARAGE, close to the school for driver training car. Phone 962-2346.

B18-3

SMALL GIRL'S TWO WHEELER, (Mustang type preferred.) Good condition. 962-6841.

B18-3t

WANTED — CLOTHES, FURNItures, knick-knacks, dishes, old beads for Belleville Theatre Quickly Bazaar, Saturday afternoon September 29th. For pick up of goods phone 962-2346 or 962-4722.

B18-3

TWO WHEEL BOX TRAILER, 962-3661.

B18-3

TUTOR WANTED FOR 7 YEAR old boy for writing and reading. Call 962-3661.

B17-3t

WANTED TO RENT, 3 BEDROOM house, 962 North Front Street. Carrie 8 to 5, 962-2241.

B17-3t

WANTED — OLD VIOLINS, ANY condition, will consider purchase and price exported to Box A-17 The Intelligencer.

B14-tfn

LADY TO SHARE APARTMENT. Phone 962-6722 for information call 1798 After 4.

B18-3

REAL ESTATE WANTED

SMALL FARM WANTED

To Buy Privately
House Plus 30 Acres of Good
Land Minimum

962-7566
after 5

7/20-tf-tu-th-tf

I HAVE A CLIENT WISHING TO buy a 3 bedroom bungalow, preferably with basement, within distance to the Public School. All can be arranged if necessary. Call Geraldine Lasher 962-3092 or 968-2904. Bus. phone 962-2248. Bruce Fosier Real Estate Limited.

B18-3

ACCOMMODATION WANTED

WOMAN TEACHER URGENTLY requires bachelor or one bedroom apartment, unfurnished or semi-furnished. Please phone 962-6832 anytime.

B18-3

ONE BEDROOM UNFURNISHED apartment, East end preferred. Reply in confidence, Write Box A-4, The Intelligencer.

B18-3

3 OR 3 BEDROOM HOUSE OR apartment for September 1st. Phone 962-2660.

B18-3

OLDER 3 BEDROOM HOME, Quinte area, preferably with fruit, required other than water and sewer. Box A-27, The Intelligencer.

B18-3

URGENTLY REQUIRED, TWO BEDroom apartment, Best of references, long lease if possible. 962-2660 after 5 p.m.

B18-3

GENTLEMAN REQUIRES H BEDroom apartment. Phone 962-2660 962-6134 ex. 269 3-5.

B18-3

FURNISHED BEDROOM APARTment for 2 adults. East end. Phone 962-2660 after 5 p.m.

B13-tf

RESPONSIBLE ADULT COUPLE REquire 3 or 3 bedroom bungalow to rent. Phone 962-2343.

B16-tf

WANTED TO BUY

WASH STANDS, CHINA CABINETS, dining room suites, bed racks, round tables, old chairs, etc. Will pay old furniture. 968-3479.

M18-3

COTTAGES TO LET

ONE AND TWO BEDROOM FURNished bungalow cottages, Prince Edward County, Ontario, Lake Ontario beaches, Write Box A-26, The Intelligencer or phone Belleville 962-2660.

Jan-tf

ROOM AND BOARD

GENTLEMEN BOARDERS, ROOM and board, $15 to $20 weekly. 962-2660 after 5 p.m.

B18-3t

FURNISHED BEDROOM, CLOSE to bus. Home privileges. 962-2660.

B18-3

ROOM WITH OR WITHOUT board. Phone 962-2660.

B18-3

ROOM AND BOARD, WEST SIDE, 962-2660 after 5 p.m. Four boys preferred.

B18-3

ROOMS FOR GENTLEMEN, 962-1362.

B18-tf

WAREHOUSING SPACE

5,400 SQUARE FT. FRONT OF main floor available for storage or manufacturing space. Apply Interwire, 962-2242.

J7-tf

PERSONAL

Gentleman desires to meet unattached lady in her early thirties, who is affectionate, loyal and honest, own furnished home, and car. Write Box A-18, The Intelligencer.

B18-3

PROBLEMS? CALL LIFELINE, 962-6111. Tell them your problem, we who care. Phone anytime.

M19-tf

TO LET

BRAND NEW

3 BEDROOM BRICK BUNGALOW

FOR RENT IN BELLEVILLE

EAST END

Older Children Preferred

MONTHLY RATE $200. On A Lease

GERALD E. TUCK

REALTY LTD. — REALTOR

962-2236

B18-3t

SUNDIALS DIDN'T WORK

at night, or inside a house either — and so the hourglass came into being. In fact, hourglasses were the main time keepers of the Pilgrims and are still to be seen in some old churches and houses in New England. Today they are a collectors' item.

Whatever you may like to collect . . . stamps, coins, antiques . . . you can find it through The Intelligencer Want Ads. Just dial 962-8171 and ask for classified.

B8-tf

APARTMENT TO RENT, WEST Hill. Three rooms and bath. Heat, hot water supplied. Immediate possession. 962-2242 before 10 a.m.

B18-3

AVAILABLE OCTOBER 1ST, TWO bedroom apartment, Bridge Street location. Call 962-2660 after 5 p.m. personally 962-5063. Bruce Fosier Real Estate Broker.

B18-3

FURNISHED 1 BEDROOM APARTment. 962-2660.

B8-tf

QUIET, 2 BEDROOMS, WITH cable TV, available October 1st. Call 962-2660 after 5 p.m. Responsible.

B15-tf

SMALL BUSINESS SPACE WITH living accommodation at 91 North Front, Belleville, 968-3277.

B15-tf

THREE ROOM APARTMENT, 360½ Front Street. Available October 1st. 962-1196.

B17-tf

DEVIL'S GLEN CHARMING BUNGalow, vacant. Convenient location, new cement and brick interior, aerial, air conditioner, furnace, 3 bedrooms, 4 piece bath, 962-2660 after 5 p.m.

B18-3

KILLCREST COMMUNITY CENTRE, for reception and banquetting, phone 962-2746.

M19-tf

WAREHOUSE, TWELVE HUNDRED sq. feet, Pinnacle Street. Good shipping facilities. Apply Gerald A. Frost, 962-2712.

A13-tf

PARKING AVAILABLE IMMEDIately for rent, Monday thru Saturday inclusive. Apply 360 Front St.

B18-3

AUDITORIUM, NEW BUILDING, Belleville, for rent for meetings, dances and rates, phone 962-3661.

B18-3

JANUARY 1 POSSESSION, NEW 3 bedroom, semi-detached, oil heated, appliances, bakerian, Lane Terrace, Brober. 962-2242.

A29-tfn

OFFICE SPACE TO LET

MODERN A1R CONDITIONED office space is now building now ready for November occupancy. Apply Bell Realty Ltd. 962-2242.

B17-tf

SMALL OFFICE BUILDING suitable for overlooking, centre town location. Phone 962-2660.

J12-tf

FOR SALE

SIMPSON

SEARS

Hunting Specials

—HUNTERS' HOODED COVERALLS. Water repellent. Rain and cotton plus lining above waist, quilted insulation from waist down. Full length zipper, flap, storm cuffs. Available in Small, Medium, Large & Extra Large. Price $29.95

—CHEST WADERS. Various sizes $15.99

JUST ARRIVED

—TED WILLIAMS AUTOMATIC SHOT GUN. Ventilated rib. Six shells adjustable choke. Weighs 7 lbs. (One Only) $165.00

—SPRINGFIELD .47 PUMP SHOTGUN. (Two Only): Reg. $91.98. SALE $69.95

—SHOTGUN SHELLS — SPECIALS — Winchester Super X 12 ga. $3.79

SALE PRICE, a box $3.79

329 Front St.
962-8611

B18-2t

CHAIN SAWS

Pioneer

SALES AND SERVICE

See Don At

McINTOSH MOTORS

164 Front St. — Stirling

B6-s-w-tu-tu-tf

DUMONT ALUMINUM

Doors, Windows and Awnings

Sold and Installed by

QUINTE AWNING

SERVICE

R. R. 2 Belleville

Free Estimates — 962-3509

B18-tu-th-tu-tf

H. INCH WESTINGHOUSE TELEvision. 23". Apply 87 Bleecker Street after 6th.

B18-3

FOR SALE — GERALD E. TUCK, Dial 476-2215.

B18-2t

BRAND NEW, FIRED HOT STOVE, better, completely installed for $99.95. Belleville Furniture Mart, Metro-Second Hand Store, Pinnacle St., Phone 962-2242.

B18-tf-tu-th-tf

FOR SALE

FURNITURE SALE

Early American 2-Pc. Suite

The look of fine quality that never goes out of style. Everything about this suite says beauty from the imposing Lawson back to the smart kick-pleated skirt. Sit in real old fashioned comfort. Covered in decorative prints.

Sale Price $279.00

2-Pc. Mediterranean Suite

Chesterfield and matching chair. Here is elegance — massive, imposing elegance - crafted for beauty and built for durability. The backs and plump seat cushions are padded with luxurious foam. Carved exposed wood trim. Moulded on ball casters for easy moving Choice of decorator covers.

Sale Price $329.00

Traditionally Living Room Group

By Standard. Real old fashioned comfort and traditional beauty. The 4 seater chesterfield and chair are foam filled for luxury and are covered in your choice of decorator fabrics. A beautiful suite!

Sale Price $269.00

2-Piece French Provincial

Living Room Suite

Here's exciting news! You can afford the matchless elegance of this 2 piece French Provincial Suite packed with solid comfort. Tufted back, beautiful matching chair ..... fruitwood trim. Both feature super soft foam cushions. Available in a choice of elegant fabrics and colors.

Sale Price $279.00

Trim Contemporary

Sofa Bed

Stop wishing for the extra bedroom . . here it is!

Extra guests are never a worry with this lovely button-tufted chesterfield that becomes a spacious sleep-two bed just like that! Choice of fabrics and colors.

Sale Price $179.88

Bold Modern Bedroom Group

By South Shore. Double dresser and mirror, chest and panel bed in the custom look of contemporary design. The big dresser and spacious chest feature up to the minute off-the-floor styling in beautiful dark rich finish.

Sale Price $179.00

7-Pc. High Fashion Family

Size Dinette

There's room for the whole family at this extra large dinette. The plastic top has the true look of wood and shrugs off stains and spills. 6 matching high-back chairs complete this elegant ensemble. For your dining pleasure . . . by Liberty.

Sale Price $119.00

Continental Beds

From $49.95

Mattresses

To Clear - From $29.95

IRELAND'S

380 FRONT ST. DIAL 962-3401

Booth Clears Out Sporting Goods

Lay Away Now For Xmas

20% To ½ Off

—Skates
—Hockey Gloves and Pants, Gym Shorts in school colors, T-shirts
—Gym Shorts in school colors.
—Snuffle Board Sets
—Table Tennis Sets
—Football Helmets
—Umpire Equipment
—Baseball and Football Shoes
—Tennis Rackets and Balls and Presses
—Campers' Folding Tables
—Body Building Equipment
—Footballs and Soccer Balls
—Gun and Rifle Ammunition
—Rifles, Guns and Scopes
—Canoe Paddles $1.98 a pair
—4 Ply Campers, Cook Set
—Odd Goldbags
—Golf Balls and Gloves
—Head Covers and Other Accessories
—Assorted Darts and Cases

36 BRIDGE ST. E.
968-5785

B17-tfn

WE ARE SELLING OUT !

ALL OUR TV'S AND STEREO'S ON DISPLAY AT NEAR COST PRICES

IF YOU ARE THINKING OF BUYING A NEW TV OR STEREO THEN TAKE ADVANTAGE OF THESE FANTASTIC SAVINGS

NOW!

1 Only Rogers Majestic 327 Black and White Deluxe Console TV Reg. $329.95 TO CLEAR $249.95

1 Only — Rogers Majestic Deluxe AM-FM Solid State Stereo with multiplex. Reg. $369.95 TO CLEAR $299.95

1 Only — Rogers Majestic 24" Black and White TV with handle for carrying, built-in antenna. Reg. $189.95. TO CLEAR $174.95

1 Only — Rogers Majestic AM-FM Radio-Record Combination. Reg. $299.95 ..... $239.95

1 Only — Panasonic 26" Color Console TV, color and tint controls, color indicator light. Reg. $599.95 TO CLEAR $529.95

1 Only — Panasonic 21" Portable Black and White TV with built-in antenna, carrying handle. Reg. $309.95. TO CLEAR $269.95

1 Only — Rogers Majestic 19" Console TV, sound and tuner tuning. Reg. $319.95. TO CLEAR $259.95

ALL BRAND NEW — GUARANTEED — TERMS AVAILABLE

THE JOHN LEWIS CO. LTD.

360 FRONT STREET — DIAL 962-3525

OPEN FRIDAY NIGHT 'TIL 9 P.M.

B18-3

HAND PICKED APPLES BY THE bushel. Bring your own containers. West of Entrance of the Bakery. Open Wednesday to Sunday. Sign. Open Saturdays.

B18-3

WELL DRILLING FREE WATER tests. Pumps and water softeners available. Thomas Donaldson, Consecon, Ontario. Telephone 392-6693.

Oct-tf

FOR SALE

Complete Collision Repair

— Free Estimates —

FARRELL

MOTORS & COLLISION

25 EMILY — 962-2346

Apl5-tf-w-f-tf

USED LUMBER

FOR SALE

Beams — 8 x 8 & 8 x 12, etc.
Barn Plan.
Timber — 2 x 8, 2 x 6.
Lumber — Barn siding, roofing, 10 inch in width.

967-1217

7 to 8 p.m. Week Nights
9 to 13 a.m. Saturdays

B18-3t

VISIT

WARKENTIN'S

GREENHOUSES

For Green Plants, Flowers and Dish Gardens

Across from Bates-Ida Cemetery

TRENT ROAD — 962-5011

B18-13t

Chesterfield Cover
Special $10.00 pr.
DRAPES (assorted colors)
From $6.95 up
9 x 12 RUG REMNANT,
Was $119.00 — Now $79.95
Chesterfield Suites — Rugs
Dinette Suites — Stereo
Combinations And Many Other Items

PRICED TO CLEAR

Credit Terms Available

Open Daily 9 a.m. - 9 p.m.

Belleville Furniture
& Auction Barn
380 DUNDAS ST. E.

B13-tf

Allis Chalmers Mower with 5foot, one year old.
Truck (Ford) with Turnce box, self-unloading.
Case built hitch 65 c.s.
New Holland crop chopper one year old.
Roto Tiller 72 inches.
Phone TWEED 478-3333

B18-3t-tf

20 TON LOW BED FLOAT

FORD TRACTOR

Excellent Condition

Can Be Seen Anytime

TWEED 478-2089

B18-3t

HONEY, WHITE NO. 1, IN CUSTomers container, or own, 32 lbs. Honey Extracted, Graded and Packed. 962-6841.

B18-3t

WHEAT, TALBOT AND CHESNEDEL grown from registered and certified seed. Apply Gerald Ketcheson, Frankford. 962-8622.

B18-3t

FREEZER — CORN — 31 BUSHEL, Excellent condition, 1 year old, 1 spoon beets, onions, Cauliflower, Broccoli, Peas, Beans, Carrots, Apples, Peaches, Pears, Cherries, Strawberries, Raspberries, Blueberries, Rhubarb, Asparagus, Squash, Pumpkin, Meat, Poultry, Fish, Cooked Foods. Call 962-6832.

B18-3

SIX AMP. ARC WELDER, COMplete with accessories, priced for quick sale. Phone Co. Rd. 2, Big Island, Ont. Ask for Ivan Gay.

A26-3m

QUIET, SOOTLESS, SMOKELESS coal burning heating stove. Ideal for cottage or camp. Phone 962-6832.

J15-tf

SPINET GERLICH REVERB AMplifier. One microphone mixer. 962-2660.

A10-tf

SNOWMOBILE SPECIALS. SAVE $100 on new 1962 Arctic Cat Panther. Phone 962-4761. Apl6-tfn

SNOWMOBILE SPECIALS. GOOD condition. 968-7730.

B18-3t

WINGER WASHER $99. 962-2660.

B18-3t

FOUR PIECE ELECTRIC DINING G. E. Dial, walnut finish (new). Ideal for small apartment and household items. May be seen at 149 Front St.

B18-3

YOUR TV NOT WORKING, $20 and up. Call Bill Hamilton 962-2535. 968-6674.

B18-3t

TWELVE VOLUME 1962 ENCYclopedia and Barrister cards. Several years remaining. Phone 962-2660 after 5 p.m. Will sell for $100 or closest offer. Phone 962-2660 after 5 p.m.

B18-3

WRINGER WASHER, 90 FT. TV aerial and rotor. Reasonable or best offer. Phone 962-1202.

B18-3

WESTINGHOUSE REFRIGERATOR $60. Maytag Washer $60. Phone 962-2660.

B18-3

MAPLE BEDROOM SUITE, 7 PC. sell. Electrolux Cleaner. 968-6711.

B18-3

HOBBY RINGLE ROOF FORAGE harvester, 1 row, with 2 row pick-up attachment. Phone 962-2660.

B18-3t

PUREBRED SUFFOLK RAM, 2 years reserve champion. Reasonable price. Apply Gerald Ketcheson, Tweed 478-2089.

B18-3t

CORNET, MUSIC stand and case as new. $100. 962-2660.

B18-3

CLARINET AND CASE — MUSIC stand and case as new. $100. 962-2660.

B18-3

AIR CONDITION 3½ TON, transmission and rear-end. Parts for 1953 Dodge. Complete set of mufflers. Call Cupaloy-tested 962-2660.

B18-3

B DUCATTI 160 C.C. Sport. Immaculate condition. 962-2660.

B18-3t

BOOSTERS, 1 TO 2 LBS. 600 A 1.B. Low. Dial 962-2660.

B18-3t

You'll Score A Touchdown Every Time When You Use Helpful Want Ads

FOR SALE

EMERSON COLOR T.V. SALE

BRAND NEW FULLY EQUIPPED '76 CONSOLE MODELS. SERVICE is your most important consideration when buying a color set, both during the standard warranty period and in the years to follow.

GET GUARANTEED SERVICE NOW AND LATER - -
Buy With Confidence From

Accurate Electronics Centre

112 FRONT ST. (Next to the New Dundas St. Bridge)
An Established Sale and Service Centre
See Our Fully Equipped Modern Service Depot.
Government Qualified Technicians On The Premises
518-3t

CHOICE QUALITY TABLE
TOMATOES
60c a quart in your basket
Some canning tomatoes $2 a bushel. $2.25 delivered.
G. MUMBY,
336 Moira Street West
518-3

1967 10 HORSE POWER SKI-DOO 295, $700. 968-6726. 517-3t

CHESTERFIELDS; MAPLE DOUBLE dresser; artificial fireplace; book-case; maple single bed; chrome set; mangle washer; refrigerator; natural table; records. 968-3688.
518-2t

WHITE VELVET WEDDING GOWN lace trains, $75. 968-2372. 518-2t

DOWNAIR PETITE SINGLE FREE canal table, opens to 36 x 80. 962-3465. 518-2t

DARE BROWN STUDIO COUCH. As new $95. Argyle 32 Bryan.
518-2t

RUB CAMPER, NEWLY OVER hauled, interior & water pressure system, sleeps 4-6, ideal for cabin $2,000. Phone 476-3324.
518-2t

DOUBLE BED WITH BOOK case headboard, box spring and mattress, just like new, $50. 962-7706.
518-2t

MATCHING VINYL CAR COATS. Lady's size 14. Men's 42. Worn only a few times. Reasonable. 962-6615.
518-2t

WEED FORAGE HARVESTER. Good condition. Will trade for hay. Tweed, 478-2690 after 5.
517-3t

Frigidaire refrigerator; West-inghouse custom imperial range; 2 living room chairs; garden rosels; Hoover vacuum cleaner; Power Mac mower; Coffee table; Philco hi-fi.
962-7450
517-3t

1966 O.M.C. SNOW CRUISER, 16 h.p., like new, $650.00.
517-3t

DINING STORE WALL FIXTURES, walnut finish, glass fronts, like new, suitable size for variety or gift shop. 968-4764.
517-3t

DUO THERM SPACE HEATER. Small apartment size. Like new. Very good condition. $35. Main-way Motors, 962-2255.
517-3t

GIRLS' CLOTHING, SIZE 16, IN good condition, $50.00. 968-3688.
517-3t

RE-CREO KITCHEN SINK UNIT, with 2 bowls, chrome fittings, large drainboard, like new condition, $90. Phone 968-3688.
517-3t

VIKING DIRED WRINGER WASHer, exc. Excellent condition. $60. Wellington.
517-3t

USED KITCHEN CUTTING BOARD unit 36" x 24" with 2 drawers, 2" thick top, tool type portable dishwasher. Phone 962-2345. Excellent condition. Reasonable. Phone 968-3682 after 5:30.
517-3t

24" NEW KITCHEN UNIT: PORTable sewing machine; Lady's 10 speed winter coat, size 18; old dining table and 4 chairs; 2 rocking chairs. 962-7885.
517-3t

FERGUSON TRACTOR WITH REbuilt engine and new tires, horseradish plows and cultivators. 478-3007 Tweed.
517-3t

FOR SALE

BY
the time you've stored an item in your home for over a year without using it, you've better off to put it back in circulation for others to use for sale.
To find a cash buyer for these items, just dial 962-9171 and place a low-cost, fast acting Intelligencer Want Ad, and ask for Classified.
518-tf

AUTO

'69 DODGE GTS 383/390, 4 SPEED, Hurst, Rallye Wheels, Excellent mechanically. Asking $1,200 or best offer.
517-3t

'68 PONTIAC PARISIENNE CUSTOM sports V-8, power steering and brakes, radio and heater. Engine in excellent condition. 962-2814.
518-tf

AUTO

EAST TERMS
"A-I" USED CARS
OPEN 6 DAYS A WEEK
AND EVERY EVENING
WELL'S FORD,
MERCURY SALES
LTD.
Stirling
395-3375 & 967-1300
The Ford Trader
Not The Horse Trader
517-3t

'65 FORD, V-8, POWER STEERING and brakes, 962-2149 after five.
518-3t

'64 OLDS. 88C '66 CHEVY PICKUP, 3/4 ton, 6 cyl. 1961 Ford Station wagon. 968-7668.
518-3t

AUTO

1963
CHRYSLER
TWO DOOR
HARD TOP
Lic. No. L70276
Patterson
Motors
220 N. FRONT ST.
962-2464
TERMS
Two Year G. & W. Warranty
1966 AUSTIN CAMBRIDGE, Low mileage, safety checked. 962-2464
517-tf

'67 CORTAN XB 2 DOOR HARD top, 6 cylinder, 4 speed, air conditioned, leather interior. Many extras. $1,895. 968-7975.
518-3t

1966 DATSUN, PLUS STATION wagon. 968-7668.
518-3t

AUTO

1968 PONTIAC
PARISIENNE
Tudor Hardtop, 327 engine, 3-speed automatic, power steering, power brakes, tilt steering wheel, vinyl roof, whitewalls and rims, radio. This beautiful one owner car has less than 9,000 miles. Reason for selling, car is no longer needed. Can arrange financing.
Anyone interested please phone PICTON — 476-2638 — Bus.
Call — 476-2858 — Res.
517-4t

MORE
CLASSIFIED
ON PAGE 29

AUTO

'68 FIREBIRD
6 cyl. overhead cam, automatic, power steering, reseal, tinted windshield, radio, stereo tape, low mileage, excellent condition, terms can be arranged.
Phone 962-4954 after 6
518-3t

'65 CHEV. SUPER SPORT, EXCELlent condition, fine metallic new paint job, 409 engine, rebuilt Muncie 4 speed, new tires, new exhaust system. 962-2447.
518-3t

'66 MERCURY V-8 MOTOR, AUTOmatic transmission, car radio and other parts. 962-3030.
517-3t

AUTO

NEW & USED CAR
CENTRE
1963
OLDSMOBILE
SUPER 88
4 DOOR
HARD TOP
Lic. No. L20836
V-8
Automatic
Power
Steering
Air Ride
A Real Buy
Only
$799.00
Terms with no money down and 60 months to pay until November 1st, 1975. Chrysler Corp. 12% APR. Open Mon., Thurs., Fri., 8 a.m. - 9 p.m. Tues., Wed., Sat., 8 a.m. - 5 p.m.
'68 PLYMOUTH WAGON, 9 PASsenger, 6 cyl. automatic, power assisted, new paint, 962-3030.
517-3t

Let a SPECIALIST Do It!

● HOME ● FARM ● BUSINESS SERVICE

ACCOUNTANTS

PAUL MOUNTAIN FLEMING
Chartered Accountant
128 PRINCE ST.
Belleville, Ontario
968-6261
Jy11-tf

JOHN B. LIWARS
Chartered Accountant
347 Pinnacle Street
Belleville, Ontario
Phone 962-3827
Jy9-tf

BOURNE and BOURNE
H. Courtland Bourne
Belleville, Ontario
Lawrence J. Sedon, B. Com.,
Chartered Accountant
Kenneth W. Hall, F.A.C.,
Associated Public Accountant
968-6626
Ag28-3t

GEO. A. WELCH AND COMPANY
Chartered Accountants
228 Church Street — Belleville
968-4691
Jy7-tf
M. J. STOTHERSGILL, C.A.
J. M. CANNING, C.A.
Orono — Cornwall — Picton
Pembroke — Bath
N1-tf

T. A. MACHOLD
Auditor
127 FRONT ST.
Public Accountant
Belleville, Ont.
968-6660
S1-tf

ALCAN HOMES

THESE BEDROOM BUNGALOWS PRICED AT $20,900 INCLUDING
On Your Lot or Ours
Models On Display In Belleville
Make Drive and Action St.
One Block West of Sidney St.
Models Open Daily 1 - 5 p.m.
Saturday, Sunday 1 - 5
ALCAN UNIVERSAL HOMES
968-2088
Ag1-3m

ARCHITECTS

WATSON AND
WINGARD
Architects
BAY/FRONT STREET
Belleville, Ont.
M16-tf

AUCTIONEERS

Amazing Items Consigned & Managed
ESTATE LIQUIDATED
Antiques and Furniture Bought
THE HIGHERSETT
Auctioneer
BRIGHTON AUCTION HALL
Brighton, Ont. 475-1726
Residence 475-1275
At the Home or in the Hall
S22-tf

AUTO WRECKERS

GREEN'S AUTO WRECKERS
168 Dundas East, Belleville
Phone 962-2411
We buy All makes of used cars and trucks. We have over 42 years of used cars set in one row of cleared land. FREE CAR PARK AVAILABLE WITHIN THE CITY LIMITS
THE DEADLINE FOR ITEMS TO BE inserted for Saturday's is 4 p.m. Thursday.
IN REMEMBRANCE, BIRTH NOTICES, Engagements, Marriages and Card of Thanks are accepted until 12 a.m., Monday.
CLASSIFIED ADVERTISEMENTS will be accepted until 10.30 a.m. the day of publication with the exception of Saturday's.
SEMI-DISPLAY ADVERTISEMENTS must be in our office by 12 noon Saturday previous to publication.
THE DEADLINE FOR CHANGES in Concerts for Saturday's is 4 p.m. Thursday.

BOATS SALES AND SERVICE

BAYCREST BOATS AND MARINA
Chrysler Outboard Sales and Service
Chrysler Boats
Sportsman Aluminum Boats
Sales, Service, Installation, Refinishing and Custom Upholstery
Marine Railway Up To 32 Tons
Hwy. 33 West, Trenton 392-3481
Day Phone 394-4411
Night Phone 394-3297
Now and Used Outboard Listings
S7-tf

BUSES

BUS SERVICE TO TRENTON AND ITS STATION
LEAVE BELLEVILLE
8.30 Monday and Saturday
8.30 a.m.
1.00 p.m.
5.00 p.m.
7.00 p.m. Friday only.
RETURN FROM TRENTON
HOURS LEAVE BUS TERMINAL AT DOWNTOWN BUS STATION
RATHBUN BUS SERVICE LTD.
Trenton, Ont. — Phone 392-3556
Jy7-tf

CARPENTRY

COUTON CARPENTRY WORK
Remodelling — Garages
Recreation Rooms — Dens
New Rooms — The Floor and Ceiling Specialists
L. B. MYERS AND SON
92 Everett Street
968-1265
Ag28-3t

CONSTRUCTION

G & B PLASTERING
EXPERT —
● Plastering
● Stuccoing
● Interior Decorating
Call 968-8136
for Free Estimates
Text and Chez
S16-1m

CONSTRUCTION
HOUSE
ADDITIONS
COMPLETE RENOVATIONS
EXPERT CABINETMAKING
STORE FRONTS
T. C. CONSTRUCTION COMPANY
BELLEVILLE
968-6662
Ag13-tf

McCROSTIE — MADDEN
CONSTRUCTION LTD.
Asphalt Driveways and Parking Lots
Equipment Rentals
Tree Removal — Stump Pit
Crushed Gravel
Sewer and Water Tank
FREE ESTIMATES
968-6662
Jy11-tf

DEAD AND DISEASED FARM STOCK WANTED

DEAD STOCK SERVICE
ROBERT FOX FARM
Free removal of dead and crippled farm stock
Dog defense Kenilth 6-4899
or Belleville 968-3681
No. 148-C-'69
C6-tf

USE OUR FREE SERVICE
Dead and Crippled Farm Animals
FREE
OF CHARGE
B & D DEADSTOCK
R.R. 5, Tweed
Phone Collect
478-2713 Or 968-3827
M14-tf

DRY CLEANING

2 HOUR MARTINIZING
"The Best in Dry Cleaning"
4 DAY CLEANING
4 HOUR LAUNDERING
2 Days A Week, Invited, Saturday
COUNTRY WIDE
Mon., Wed., 7 a.m. to 7 p.m.
Tues., Fri., 7 a.m. to 4 p.m.
Saturday 7 a.m. to 4.30 p.m.
Phone 962-2241
Ag28-tf

ELECTRICAL MAINTENANCE

ALPHA ELECTRICAL
Maintenance And Repair Service
Licensed Technical
Service For Residential and
Commercial
PHONE 968-6790
Ag13-1m

FLOOR FINISHING

MAUND'S SERVICE
Floor Finishing Specialists
962-3427 — 200 Pinnacle Street
Floors Sanded and Finished
Old floors sanded and refinished, new floors laid, Window glazing and repairs, Cabinet Making, Custom Sanding and Polishing Machines
Vic, Elgin, Consultant Carpenter
Ag28-4t

FENCING

HAVE YOUR PROPERTY
FENCED OFF
Domestic, Vinyl Coating
Commercial
or Industrial.
EXPERT INSTALLATION
FREE ESTIMATES
967-1976
Jy18-3m

FLOORING

FLOORING A CERAMIC TILE
Very large Selections Of
CERAMIC TILE — All Types
FLOOR TILE — SHEET VINYL
FLOORING CARPET
All Sizes and Styles Of Carpet Installed
SHILLINGTON LINOLEUM
646 Dundas St. East
962-3981 or 968-3886
D5-tf

CALL US FOR YOUR FLOOR
COVERING
FR SHILL
Phone For Free Estimates
No wanted, no sanding.
CARPET — LINOLEUM
Quite Carpet, inside, outside.
Cushion Floor
Ceramic Tile
Call Us For Free Estimates
A & B SHAMLESS FLOORING
68 E. Front St.
Ap17-tf

TONGUEOIL SEAMLESS
FLOORING
Trenton's Floor Today
NO SANDING
NO SCRAPING
CHARLES W. LAMBERT LTD.
962-3837 or
962-3382
F11-tf

STRADWICK'S
—Flintkote Floor Tile
—Tile Backing
—Sheet Vinyl Flooring
—Tile Underlayment
INSTALLED BY SALES TRAINED
INSTALLATION STAFF OR
DO IT YOURSELF
FREE ESTIMATES
962-2255
139 NORTH FRONT ST.
Ag28-2m

HOME PRODUCTS

STANLEY
HOME PRODUCTS OF CAM. LTD.
Sales Representative Required
For Christmas Business
Brochure and Catalogue Showing
Gift specials. Information re-pos-
sible Earnings, Duties, Ter-
ritory. Phone quick and easy.
For information phone or
962-7189
S15-1m

INSURANCE

INSURE WITH CONFIDENCE
HOMES AND PROPERTY
GENERAL INSURANCE
Fire, Auto, Liability, Marine,
Personal, Property and Bonds
100% FRONT ST.
PHONE 968-6713
D15-tf

JEWELLERS

PRIVATE APPOINTMENTS
FOR DIAMOND
ENGAGEMENT RINGS
AT A and J JEWELLERS
Bay North Front
962-2541
Let Us Put
"ROMANCE DIAMONDS"
In Your Life
M17-tf

MOVERS

FOR LOCAL MOVING
AND CARTAGE
MORNING DELIVERY
968-6971
Ag13-tf

MORTGAGES

NEED CASH? We have mortgage money available at good interest rates on city and suburban properties. Quick, friendly, confidential service.
FRANK S. FOLLWELL
REAL ESTATE
660 FRONT ST.
Phone 968-6726
Evenings Call
KEN DANIEL — 968-3948
Ap15-tf

MORTGAGES

IMMEDIATE 1ST AND 2ND
MORTGAGE LOANS
ARRANGED ANYWHERE
ON HOUSE, DUPLEX
FRAME HOMES and FARMS
Long Term, Low Monthly
Payments
IF YOU NEED MONEY:
—To consolidate debts,
—Pay off existing mortgages,
—Or any reasonable purpose
—Any worthwhile cause.
MORTGAGE
FINANCING
Services of Peterborough
179 "A" Pinnacle St.
BELLEVILLE 968-8761
After 5 p.m. Call —
MR. D. JACKSON
968-6726
Members of Ont. Mortgage
Broker's Ass'n.
My7-tf

First and Second Mortgages arranged at prevailing rates of interest.
ROCK FOSTER Personally
ROCK FOSTER
REAL ESTATE BROKER
RR4 Coleman St.
968-6626
Ag6-tf

ORCHESTRAS

For your next dance book
CHARLIE HAMMER
and HIS ORCHESTRA
A wide variety of music to make
your dance a success.
DAYS — 968-4629
EVENINGS — 968-6197
Members of the Belleville Federation
of Musicians
M16-tf

PUMP SALES AND SERVICE

GARNET REID
SALES — SERVICE — PARTS
Pressure Systems, Water Pipe and Well Tile Installed. Water Softeners and Pump Protector Why Not
Call
968-6345
R. R. 2, Ulverscroft Rd. Belleville
S26-tf

PROPERTY MANAGEMENT

HOME IMPROVEMENTS
Alterations, Repairs
GENERAL MAINTENANCE
Bert Snit
2 Highbrook Crescent
Belleville
962-6120
Jy15-3m

RENOVATIONS

CUSTOM KITCHENS
WALL TILE
LAMINATING
SLIDING DOORS AND
WINDOWS
ONE STOP SERVICE
ELECTRICAL
PLUMBING
PAINTING
CARPENTRY
FREE ESTIMATES
V. C. CONSTRUCTION CO.
BELLEVILLE — 968-6142
Ap15-tf

ROOFING

T. BAILEY AND CO.
FOR ROOFING
ALL TYPES OF ROOFING
814 SQUARE AND UP
Free Trenching and Sizing
Chimney Rebuilt and
Repointed
All Work Guaranteed
Free Estimates
968-7233 — 962-3447
Jy18-tf

GEORGE BAILEY ROOFING
Has Served The Community For
17 Years
Specializing In All Types Of
TAR AND GRAVEL ROOFING
FLAT ROOFS OF ANY SIZE
SHINGLES AND METAL ROOFS
962-2766
M9-tf

RUBBER STAMPS

All Kinds of Rubber Stamps
"Custom Made"
"The World's Finest Ink"
90-Hour Services Available at
O'NEIL SALES LIMITED
170-172 Front Street
BARRATT'S STATIONERY
313 Front St. — 962-9193
Belleville, Ont.
THE JAMES TEETS LIMITED
118 Front Street

SERVICE STATIONS

JIM TREWORTH'S
TEXACO SERVICE STATION
406 W. Dundas — 962-9113
Open Every Night & Every Sunday
Including Holidays — Till Dinner
Trenton and Tail Pipe
Specialists
Gas & Diesel Mechanic On Duty
Guaranteed Workmanship
Jy11-tf

SEWING MACHINE REPAIRS

ALL MAKES
Satisfaction Guaranteed
YOUR SEKINA DEALER
QUINTE SEWING MACHINE CENTRE LTD
Belleville — 968-6660
Picton — 476-3211
Trenton — 392-3566
Ap8-tf

TIRES

TREPANIER TIRE
BELLEVILLE LTD.
INDEPENDENT TIRE
DISTRIBUTOR
3 DUNDAS ST. EAST
962-3526
Jy7-tf

TITLE WRITERS

THE JAMES TEETS LIMITED
Prompt and Efficient Reports On
All Matters of
Typewriters and Adding Machines
For Sale
139-149 Front St. — Phone 968-6775
Ap8-26-tf

TRAILER AND MOBILE HOMES

TRAVEL TRAILERS
● GOLDEN FLEET
● CITATION
● RAMBLER
● MOBILE HOMES
● GLENDALE
● CHUCK WAGON
TRUCK CAMPERS
CONVENTIONAL TRAILERS
KEENE'S TRAILER SALES
Sales and Installations
RICHARDSON BUILDING SALES
AND RENTALS — 968-1295
Ja31-tf

TV SERVICE

TV SALES AND SERVICE
EXPERT TV SERVICE
● Black and White Service
● Color — "Any Make"
● Hi-Fi Sales and Service
● Famous Brand Names
● Factory Authorized Depot for
Philips, GE All Makes and
Models
ACCUTUNE TELEVISION SERVICE CENTRE
112 Front Street
962-3289 or 962-2207
S3-tf

TYPING AND DUPLICATING

BEV'S
Typing and Duplicating
Fast, Efficient, Confidential
Reproduced in Media of
Typing and Duplicating
411 Dundas Street West
Belleville — 968-5474
Ap7-tf

UPHOLSTERING

RE-UPHOLSTERING
FREE LABOR —
You pay only for materials on your
3-piece suite. Single chairs, 2 yards
minimum.
FAST QUALITY SERVICE
Free Estimates — Pickup and
Delivery Available
CLOTH AND INTERIORS
BELLEVILLE AND TRENTON
392-3444
Ap7-3m

VACUUM CLEANER SERVICE

HOSES — FILTERS — MOTORS
FILTER QUEEN'S A SPECIALTY
J. CUNNINGHAM
482 Bridge St. E.,
Belleville
968-2145
Formerly Filter Queen Sales &
Service
Jy14-tf

VACUUM CLEANER REPAIRS
HOOVERS A Specialty
Genuine HOOVER Parts
Hose To Fit Most Cleaners
B. CAMPBELL
Stock No. 968-6788
Free Pick-Up and Delivery
In City
S15-tf

WATCH REPAIRS

SAVE $ $ $ $
Let Us Install A New
VACUUM CLEANER HOSE
ON YOUR OLD UNIT
QUINTE SEWING CENTRE LTD.
Belleville — 968-6660
Picton — 476-3211
Trenton — 392-3566
Ag28-3t

SWATCH REPAIRS
EXPERT WATCH and
JEWELLERY REPAIRS
By Experienced Watch Makers
Member Canadian Jewelers
Association
Satisfaction Guaranteed
A. E. WOMBACOTT
178 Front Street
Over Quinte Dress Store
968-6782
M16-tf

SERVICES

MALCOLM BROS.
FLOOR AND WINDOW,
UPHOLSTERY FURNITURE
CLEANING and RUG CLEANING
Specialists
COMPLETE HOUSECLEANING
968-3286 or 968-2874
D26-tf

SHOES

ATTENTION LADIES
WHO ENJOY SIZE 4½ to 4½B
IN DRESS SHOES
Write To Small Foot Shoes
Order Service
BOX 387
Brighton, Ont.
Ag28-1m

SERVICES

DIAMOND
CLEANING SERVICE
—WINDOWS
—WALLS
—FLOORS
968-9687
Jy12-3m

SERVICES

EXPERT WATCH and
JEWELLERY REPAIRS
By Experienced Watch Makers
Member Canadian Jewelers
Association
Satisfaction Guaranteed
A. E. WOMBACOTT
178 Front Street
Over Quinte Dress Store
968-6782
M16-tf

TRAILERS FOR SALE

NIMROD
and
RAINBOW
TRAILER
CLEARANCE

1969 Nimrod Crown Riviera. List Price $12395.00. Sale Price $11500.00

1969 Nimrod Crown Riviera. With table, ice box. Sleeps 6. List Price $13395. Sale Price $1325.00

1969 Nimrod Crown Riviera. (Three way.) (Demonstration Unit). List Price $13395.00. Sale Price $975.00

1969 Nimrod Camelot. List Price $12795.00. Sale Price $11475.00

1967 Nimrod Capri. List Price $950.00. Sale Price $550.00

1965 Nimrod Capri. List Price $975.00. Sale Price .. $390.00

1969 Rainbow Gallentee. List Price $895.00. Sale Price $725.00

1969 Rainbow Custom. List Price $795.00. Sale Price $625.00

1969 Rainbow Custom. (Demonstrator). List Price $795.00. Sale Price $575.00

HARTMAN'S
SALES & SERVICE
2424 Princess Street
Scotty Plaza
KINGSTON
Area Code 613,
Telephone 546-7294
518-3t

PICKUP COVER TYPE CAMPER with steel chassis. Custom built by National. Sleeps two adults, two children. Fridge, two stoves. Fits Datsun, Toyota.
968-6626
517-3t

1961 CHEVY GRAVEL TRAILER, 14 foot. Sleeps 4(6 if needed). Stove, fridge, heater. $1,000. 962-1427.
518-3t

RICKCO — RICK TEN FAMOUS Camper Shells for every truck on the show room. Herman's Sales and Service, 1 Bridge East, Belleville, Kingston 968-7282.
Ap7-tf

SEPTEMBER SALE. BUY NOW FOR great savings. Owen's Trailer Sales, 1 mile East of Napanee, Hwy. 401.
S13-tf

BOATS AND MOTORS

Excellent condition, 18' cabin cruiser with 302 Johnson electromatic, cabin with head and holding tank, vinyl convertible top for cockpit. All accessories including swivel ignition equipment, water skis, life jacket, etc. Heavy duty trailer included.
Cruiser, Accessories Value Service and Heavy Duty New Sale Price Trailer $3,000
70 h.p. Motor 1700 800
$3,800
Sale Price for total Package $3,500.
PHONE 962-9501, Ext. 21
518-3t

14-FOOT FIBREGLASS RUNABOUT 962-9116.
518-3t

BAYCREST MARINA, ONE ONLY new 1976 Glastron boat, Model Charger 151, 70 h.p. and trailer. Priced to clear at Baycrest Marina, Big Island, Demorestville, 678-3267 Picton.
517-4t

NURSING HOMES

WOODCOCK'S NURSING HOME. Reasonable rates. 962-1580.
S13-14t

LOST

WHITE CAT, ANSWERS TO "Bruce". Reward.
968-7297, Picton.
S7-tf

SNOW VEHICLES

1970 YAMAHA SNOWMOBILES
6 Models, 15-18 Inch Tracks
YAMAHA PRINCE EDWARD
SALES AND SERVICE
968-3961
Repairs to All Makes
S13-3t

PETS FOR SALE

GERMAN SHEPHERD PUPS, 8 weeks old. 968-6626.
S7-tf
GERMAN POINTER PUPPIES, EIGHTeen weeks old. 962-2776.
S18-3t
CHIHUAHUA WITH PUPPIES. Cutting for sale. 968-2555.
S18-3t

LOW
COST
CLASSIFIED
ADVERTISING
RATES

CLASSIFIED SEMI-DISPLAY
On sale at 70 cents per column the charge is 8 cents per word first insertion and 5 cents per word for insertion and 5 cents per word for each subsequent insertion.
The monthly rate is 10 cents per word 10% Discount allowed if paid within 14 days of invoice date.
ADVERTISEMENTS
Transient $1.50 per inch per insertion. Contract $1.20 per col. inch per insertion.
COMING EVENTS — $3.00 per insertion for 25 words or less and 5 cents per word per insertion for words over 25.
MEMORIAL SERVICES, CARDS OF THANKS AND IN MEMORIAM — $2.00 for ten count lines or under. 10 cents per word for each additional.
LEGAL NOTICES, AUCTION SALES, TENDERS, REAL ESTATE ADVERTISEMENTS, BUSINESS NOTICES, MEMORIAM AND CARDS OF THANKS are NOT listed over the phone.
THE NUMBERS 954 if picked up at Intelligencer office — $1.50 if replies are mailed.

— NOTE —
PLEASE READ YOUR ADVERTISEMENT
Classified advertisements are taken over the telephone as a convenience. The Advertiser should read his advertisement the first time it appears and report any error in time for the next insertion. The Intelligencer will not be responsible for more than one incorrect or omitted insertion and then only to the extent of a "make good" insertion.

— DEADLINES —
CLASSIFIED WORD
ADVERTISEMENTS
will be accepted until 10.30 a.m. the day of publication with the exception of Saturday's.
SEMI-DISPLAY ADVERTISEMENTS must be in our office by 12 noon Saturday previous to publication.
THE DEADLINE FOR CHANGES in Concerts for Saturday's is 4 p.m. Thursday.

CLASSIFIED
DEPT. OFFICE
HOURS
MON. TO FRI. — 8 a.m. to 5 p.m.
SAT. — 9.30 a.m. TO 12pm Noon
CLOSED ALL DAY SATURDAYS

CALL
962-9171

CLASSIFIED ADS

AUTO

NEW & USED CAR

CENTRE

1965
PONTIAC
PARISIENNE
Lic. No. 364222

Sharp Black with gleaming chrome. Original Parisienne interior. Interior set off with new white wall tires. Equipped with

V-8 Motor
Automatic
Power Steering
Radio
Power Sliding
Extras
Volume Price

$1185.20

Certified Warranty

Terms with no money down and low payments for Until Nov. 1st. 191 Hald Rd. and Dundas East, Belleville. Phone 968-8206 or 968-8208. Open 9 a.m. - 10 p.m.

PRIVATE
Really Outstanding
Low Mileage
'64 PONTIAC 2 DOOR
Phone
962-6463 after 5
818-31

TO SETTLE AN ESTATE. 1961 Renault 6 door sedan. Reasonable for quick sale. Can be seen at 91 Wilson Drive. 818-tfn

1960 VOLKSWAGEN $1795. PERfect condition. 968-9498. 818-tfn

'56 CHEV. 2 CYLINDER, STANDard. Good motor. A good investment. 4486 after 5 p.m. 818-31

'55 PLYMOUTH. MOTOR AND transmission recently overhauled. Used parts and body. 1 mile off 401 way Trailer Court at Point Anne Lane.

1960 CHEV. S.S. CONVERTIBLE. Full equipped. 962-3621. 818-tf

'60 CHEV. BEL-AIR 4 DOOR. HARDtop, automatic radio, new battery. Phone 968-7884. 818-tf

'61 FORD, 4 DOOR, 6 CYLINDER, white exterior, red interior. Best offer. 968-7645. 818-31

'61 CHEV. IMPALA, 4 DOOR, standard shift, no floor, 6 cyl. Best offer. 962-6423. 818-31

EUROPE BOUND. BEST OFFER will buy '66 Chev Biscayne, V8, automatic. Call after 5 p.m. 968-9801. 818-31

'66 PONTIAC PARISIENNE HARDtop-excellent condition, cost-take over payments of $57.87. Will sell after 5 p.m. 818-tf

'66 CHEV. IMPALA, AUTOMATIC, hardtop, power steering and brakes, power windows, radio. Sell, 968-6687. 818-tf

'60 OLDSMOBILE 88, AUTOmatic, power steering, power brakes, as is for best offer. 962-2837 after 7:30 p.m. 818-tf

TENDERS

DEPARTMENT
OF PUBLIC WORKS
OF CANADA
ONTARIO REGION
TENDERS

SEALED TENDERS addressed to the Chief, Financial and Administrative Services, Ontario Region, Department of Public Works, Canada, P.O. Box 36 — 10th Floor, Federal Building Centre, Wellington Street, Toronto 111, Ontario and may be seen at this office, Ontario Government Building, 1st Floor, TORONTO DOMINION CENTRE, WELLINGTON STREET EAST, TORONTO 111, ONTARIO and may be obtained on request to the undersigned. CONSTRUCTION OF POST OFFICE BUILDING, CARLETON PLACE, ONTARIO.

will be received until 2:00 P.M. (E.D.S.T.) WEDNESDAY, OCTOBER 15, 1969.

Tender Documents can be obtained on deposit of $50.00 in the form of a CERTIFIED BANK cheque to the ACTING RECEIVER GENERAL OF CANADA. Deposits will be refunded at the REGIONAL DIRECTOR, ONTARIO REGION, DEPARTMENT OF PUBLIC WORKS, CANADA, TORONTO DOMINION CENTRE, 1st FLOOR, WELLINGTON STREET EAST, TORONTO 111, ONTARIO and may be seen at this office, Ontario Government Building, 1st Floor, TORONTO DOMINION CENTRE, WELLINGTON STREET EAST, TORONTO 111, ONTARIO and may be obtained on request to the undersigned. CONSTRUCTION OF POST OFFICE BUILDING, CARLETON PLACE, ONTARIO.

will be received until 2:00 P.M. (E.D.S.T.) WEDNESDAY, OCTOBER 15, 1969.

Tender Documents can be obtained on deposit of $50.00 in the form of a CERTIFIED BANK cheque to the ACTING RECEIVER GENERAL OF CANADA. Deposits will be refunded at the REGIONAL DIRECTOR, ONTARIO REGION, DEPARTMENT OF PUBLIC WORKS, CANADA, TORONTO DOMINION CENTRE, 1st FLOOR, WELLINGTON STREET EAST, TORONTO 111, ONTARIO and may be seen at this office, Ontario Government Building, 1st Floor, TORONTO DOMINION CENTRE, WELLINGTON STREET EAST, TORONTO 111, ONTARIO and may be obtained on request to the undersigned. CONSTRUCTION OF POST OFFICE BUILDING, CARLETON PLACE, ONTARIO.

will be received until 2:00 P.M. (E.D.S.T.) WEDNESDAY, OCTOBER 15, 1969.

Tender Documents can be obtained on deposit of $50.00 in the form of a CERTIFIED BANK cheque to the ACTING RECEIVER GENERAL OF CANADA. Deposits will be refunded at the REGIONAL DIRECTOR, ONTARIO REGION, DEPARTMENT OF PUBLIC WORKS, CANADA, TORONTO DOMINION CENTRE, 1st FLOOR, WELLINGTON STREET EAST, TORONTO 111, ONTARIO and may be seen at this office, Ontario Government Building, 1st Floor, TORONTO DOMINION CENTRE, WELLINGTON STREET EAST, TORONTO 111, ONTARIO and may be obtained on request to the undersigned. CONSTRUCTION OF POST OFFICE BUILDING, CARLETON PLACE, ONTARIO.

will be received until 2:00 P.M. (E.D.S.T.) WEDNESDAY, OCTOBER 15, 1969.

Tender Documents can be obtained on deposit of $50.00 in the form of a CERTIFIED BANK cheque to the ACTING RECEIVER GENERAL OF CANADA. Deposits will be refunded at the REGIONAL DIRECTOR, ONTARIO REGION, DEPARTMENT OF PUBLIC WORKS, CANADA, TORONTO DOMINION CENTRE, 1st FLOOR, WELLINGTON STREET EAST, TORONTO 111, ONTARIO and may be seen at this office, Ontario Government Building, 1st Floor, TORONTO DOMINION CENTRE, WELLINGTON STREET EAST, TORONTO 111, ONTARIO and may be obtained on request to the undersigned. CONSTRUCTION OF POST OFFICE BUILDING, CARLETON PLACE, ONTARIO.

will be received until 2:00 P.M. (E.D.S.T.) WEDNESDAY, OCTOBER 15, 1969.

Tender Documents can be obtained on deposit of $50.00 in the form of a CERTIFIED BANK cheque to the ACTING RECEIVER GENERAL OF CANADA. Deposits will be refunded at the REGIONAL DIRECTOR, ONTARIO REGION, DEPARTMENT OF PUBLIC WORKS, CANADA, TORONTO DOMINION CENTRE, 1st FLOOR, WELLINGTON STREET EAST, TORONTO 111, ONTARIO and may be seen at this office, Ontario Government Building, 1st Floor, TORONTO DOMINION CENTRE, WELLINGTON STREET EAST, TORONTO 111, ONTARIO and may be obtained on request to the undersigned. CONSTRUCTION OF POST OFFICE BUILDING, CARLETON PLACE, ONTARIO.

TENDERS

TENDER CALL

Sealed Tenders will be received by the undersigned until 2:00 p.m. (E.D.S.T.) on Monday, September 29, 1969 for 100 ft. by 200 ft. roof proposed factory and office space for The Hendrickson Canada Limited, Brighton, Ontario.

Plans & Specifications may be obtained from the offices of:

Wardell and Associates,
436 Bleecker Street,
P.O. Box 585,
Belleville, Ontario.
Phone 962-6235.

and/or on display at the Quinte Construction Association, 370 Dundas Street, Belleville, Ontario; Toronto Exchange; Oshawa Exchange, and Kingston Exchange.

Lowest or any tender not necessarily accepted.

818-2t

NOTICE TO CREDITORS

NOTICE is hereby given that all creditors and others having claims or demands against the Estate of Minnie May Allen late of the Township of Hirsch Smith and Hunter Fenning late of the City of Belleville in the County of Hastings, Secretary of the Township of Tudor and Cashel in the County of Hastings, widow, who died on the 8th day of September, 1969, are required to file with the undersigned Solicitors for the Executors herein their claims duly verified on or before the 8th day of October, 1969, after which date the Estate will be distributed having regard only to those claims of which the Executors shall have notice.

DATED at Belleville, Ontario, this 28th day of September, 1969.

ROBERTSON & BLACK,
Barristers and Solicitors,
Solicitors for the Executors,
193 Bridge Street,
Belleville, Ontario.

818-18-25

TRADE SCHOOL

Not Getting Into College
Isn't The End Of The World

In fact, it might be the beginning of your world. A bright new and very rewarding world. The world of computer programming.

Think about it for a minute. Here's a field as big and new and exciting as space exploration. Begging for talented people. And willing to pay them and pay them well.

No, you don't have to go to college to become a computer programmer. But you do have to go to school. A school that has the computers and the people who can teach you how to use them.

And that's ECPI. Electronic Computer Programming Institute, an international educational system with more than 100 training centres and literally thousands of successful graduates.

We've got new IBM equipment and a staff that can teach you everything you have to know. And we can teach you during the day, evening — even Saturdays.

If you're over 17 and a high school graduate or its equivalent take the first step in your new world. Send us the coupon and we'll set up an aptitude test that will tell us — and you — if you've got what it takes. What do you have to lose? ECPI

ELECTRONIC COMPUTER
PROGRAMMING INSTITUTE

185 Bay Street — Dept. BE1009
Toronto, Ontario — Phone 363-6187

Please send me a free aptitude test and information about day and evening classes.

Name .....
Address ..... Phone .....
City ..... Prov. .....

TENDERS

ONTARIO

DEPARTMENT OF HIGHWAYS

NOTICE TO EQUIPMENT OWNERS

For "Winter Maintenance Operations 1969-70 Season" the following equipment is required:

— with minimum G.V.W. 27,000 lbs. suitable for mounting power sanding units are required at the following locations:

1 Truck — Trenton, Tweed, Arden, Piccadilly, Wolfe Island, Smiths Falls, Merrickville, Kemptville

2 Trucks — Stirling, Camden East, Bath, Seeley's Bay, Toledo, Johnstown, Westbrook.

3 Trucks — Long Beach (Brockville), Madoc, Reynolds Road (Lansdowne).

4 Trucks — Marysville, Middle Road (Barriefield)

LOADERS — with 1 cubic yard bucket at the following locations:

1 Loader — Long Beach (Brockville), Reynolds Road (Lansdowne), Middle Road (Barriefield), Belleville, Camden East, Johnstown, Madoc, Marysville, Napanee.

—with ¾ yard bucket at the following locations:

1 Loader — Bath, Kemptville, Merrickville, Tweed.

Sealed Tenders on forms supplied by the Department will be received by the District Engineer, until 12 o'clock Noon local time, Wednesday, October 1, 1969.

Specifications, tender forms and envelopes may be obtained in person or by mail from the District Office in Kingston. When requesting tenders please specify locations.

The successful bidder must have P.C.V. Licenas or apply for same within 7 days of being notified.

The lowest or any Tender, not necessarily accepted.

V. A. Snell, District Engineer,
Department of Highways, Ontario,
253 Counter Street, Kingston, Ontario,
Telephone 544-2220.

817-2tt

HORSES FOR SALE

OX BOW FARMS

HORSES BOARDED
INDOOR ARENA
OUTDOOR TRAILS
RIDING INSTRUCTION
Appaloosa Horses For Sale
Visitors Welcome
DOUG MacDONALD
962-6765
Highway 14 — Forboro
818-16-26

1 Bay gelding 2 years old $175.00
1 Gorrel gelding 2 years old $175.00
1 grey mare in foal, 7 years old $300.00
1 single horse trailer .. $125.00

WANTED: Horses to board. Box stalls or 12 stalls available.
Outdoor arena and good trails.

* * *

Reg'd Appaloosas For Sale
DOUBLE "R"
RIDING STABLE
962-6134
817-31

HORSES TO BOARD. PHONE 968-9807. 818-31

AUCTION SALE

AUCTION SALE
OF
HOUSEHOLD FURNITURE
AND ANTIQUES
property of
KEITH BLAKELY
to be sold
SATURDAY, SEPTEMBER 20th
12.30 Noon
at the farm, lot 20-6 rear of 4th con. Ameliasburg Twp. 1½ miles west Bevs Jcts.

(Watch for Signs)

Parlor suite (good condition); chesterfield and 2 chairs; couch; 2 tables; wicker chair; MAGIC (electrician) stove; 2 oil heaters; 2 oil lamps; 2 coal oil lamps; 2 electric lamps; 2 floor lamps; 2 bedroom suites; 2 springs and mattresses; 2 dressers; 2 commodes; 2 bedsteads; 2 dressing tables; parlor lamp; 2 bedroom lamps; 2 wash stands; 3 kitchen tables; 4 kitchen chairs; 2 rocking chairs; 2 sewing machines; 2 painting; Moore heater; several pots; crockery; cutlery; cups; large quantity of dishes (many antique); 2 pressure lamps; 2 coal oil lamps; 2 electric lamps; 2 bench chairs; step stool; 2 step stools; 2 kitchen step stools; quantity of bedding and linen; 3 feather ticks; settee bed; 3 single springs; quantity of small articles too numerous to mention; frames; dough bowl; 2 tin trunks; 2 baskets; wood box; 2 churns; butter bowl; ladle; print and marking; 2 wash boilers; 2 boilers; 2 copper boilers; 2 copper kettles; copper boilers; crocks and jugs; cutlery; plates and pans; 2 cupboards; chrome suite; Clark Jewel gas stove; 2 electric stoves; 2 electric heaters; 2 electric clocks; clock chairs; step organ; 3 cutter robes; tire skreens; 2 sets single harness; 2 rear old wheels; 100 Leghorn hens and rooster; numerous other articles.

Terms — Cash.

Note: This is a good sale and should be of interest to dealers and collectors.

Parties wishing to attend Owner or Auctioneer is not responsible in case of accident.

Keith Blakely — Owner.

CREIGHTON CASE,
Auctioneer
Phone 613-2313, PICTON

818-20

NOTICE

FAST
ECONOMICAL
CONVENIENT
TAXI
SERVICE

Give us a ring at any hour of the day or night. Call

968-6464-5-6, for prompt, courteous taxi service anywhere in Ontario.

CHECKER RADIO
TAXI
136 FRONT STREET
968-6464 — 968-6465 — 968-6466
Belleville, Ontario
Jun-tf

Toronto Livestock

TORONTO (CP) — Choice handyweight dryfed slaughter steers and heifers traded actively at steady prices at the Ontario public stockyards today.

Weighty sizes and lower grades were slow and hard to sell. Veal calf and lamb prices were steady, hogs higher.

Slaughter cattle 1,905: Choice steers 29.50-30.50 with sales to 30.90; good 28-29; mediums 26-27.50; commons 23-25.50; choice heifers 26.50-27.50 with sales to 28.00; good 25-26; mediums 23.50-24.50; commons 21-22; good cows 23-23.50; mediums 21.50-22.50; canners and cutters 16-21; good heavy bologna bulls 25-27; commons and mediums 23-25.

Replacement cattle 200: Good stockers and feeders 29-33; good stock steer calves 27-32; good stock heifer calves 33-35; common and medium stockers and feeders 25-29.

OFF THE RECORD — By Ed Reed

"—And he got mad at me for throwing out a three-way light bulb that had two ways burnt out."

MR. TWEEDY — by Ned Riddle

"As I understand it, he kissed his wife good morning—then asked her to take a letter."

BLONDIE

ARCHIE

LIL ABNER

HI AND LOIS

B.C.

BRINGING UP FATHER

BEETLE BAILEY

PEANUTS

TORONTO STOCK EXCHANGE

Yesterday's Closing Prices

(Omission of stocks usually quoted indicates no sales yesterday)

INDUSTRIALS		MINES AND OILS	
Abitibi	9¼	Home Oil A	43½
Alta. Gas Trunk	14	Home Oil B	46¾
Algoma Steel	18¼	Husky Oil	18¾
Anglo	29½	Imperial Oil	48¾
Argus Corp.	21⅞	Imperial Tob.	11¾
Asbestos	21½	Int. Nickel	66½
Atlantic Sugar	8½	Int. Pete.	19¾
Bell of Mont.	37¼	Inter. Prov. Pipe	19
Bell of N.S.	43⅞	Inv Co A	8½
Bow Valley	20¾	Jefferson	18¼
Brazilian	5¾	Jockey Club	5
B.C. Forest	9¾	Kaiser Res. Con	313
B.C. Phone	60	Key	5
Canada Cement	29	Labatts B	9½
Can. Breweries	9¾	Lobaws B	7½
C.P.R.	37⅛	Loan 34	1⅞
Can. Iron	28¾	MH Ltd.	5
Can. Vick. Pref.	19½	Massey Ferg.	19¾
Can. Wire	19½	Moore Corp.	40¼
Cassidy	15½	McAdam Mining	198
C.I.L.	19	Minnova	21¾
C.I.L. Pref.	70	Pacific Pete	32½
Chemcell	6	Page Hersey	20¾
Chrysler	29	Quebec Nat.	29
Cons. Gas	17½	Royal Bank	30¼
Consmr.	20½	Royal Can.	28¼
Crush Intl.	19½	Simpson's	18¼
Dist. Seagrams	31½	Sou. Can.	7¾
Dofasco	22	Steel of Can.	19½
Dom. Stores	13½	Traders A	18
Domtar	17¾	Trans. Can. Pipe	26½
Falcon	18	Union Carbide	16¼
Fam. Play.	175	Union Gas	18
Ford Canada	57	Versatile	4
Gen. Motors	80	Vic. and Grey	
Gt. Lakes Paper	23	Walkers	47¾
Guaranty Tr.	58½	Westcoast	20½
Horne and Pitt	36¾	Weston A	27½

MONTREAL

Brinco 9½

TORONTO STOCKS

TORONTO (CP) — The Toronto stock market moved into its fourth consecutive upward session today, overcoming a small opening loss and advancing fractionally in light mid-morning trading.

The western oil index, down 27.57 in the last five days as stocks of companies with Alaskan interests came under pressure, gained 1.27 to 221.29, apparently on some bargain buying.

Home A was up 1¾ to 46¾, Home B 1¼ to 41¼, Ranger 1¼ to 13½ and Western Decalta 35 cents to $7.60.

On index, industrials were up .25 to 178.88 and golds .32 to 162.88. Base metals slipped .36 to 109.51.

Falconbridge rose 3 to 142, a high for the year, although Mine, Mill and Smelter workers at Falconbridge have been on strike since Aug. 21.

Inco gained ¾ to 40¾. Inco's Ontario operations have been closed down since July 10 when steelworkers walked off their jobs.

Stelco slipped ¼ to 22¾ and Algoma Steel was up ¼ to 18¼. Steelworkers at both companies are on strike.

Volume by 11 a.m. was 395,000 shares compared with 465,000 at the same time Wednesday.

Wednesday, western oils continued to weaken as the market overcame a small opening loss and advanced moderately for its third consecutive upward session.

The western oil index lost r.11 to 220.02, bringing its loss in the last five days to 27.57. Stocks of companies with Alaskan interests continued to come under pressure as the speculative excitement that drove them to record-high levels this year ended last week with the Alaskan oil lease sales.

Horne B dropped 3 to 40. Horne A 2¾ to 45¾, Aquitaine 2 to 20¼, Ranger 1 to 13¼, Western Decalta 75 cents to $7.25 and Petrol six cents to $1.69.

A bid for a tract of land in the Alaskan North Slope area by Ranger was rejected Wednesday by the state.

Falconbridge rose 2¼ to 139. Talks aimed at settling a Mine, Mill and Smelter Workers' strike that began at Falconbridge Aug. 21 resumed this week.

Inco picked up ¼ to 40¾. Inco's Ontario operations have been closed down since July 10 when steelworkers walked off their jobs.

Stelco slipped ¼ to 22¾ and Algoma Steel was up ¼ to 18¼. Steelworkers at both companies are on strike.

Volume by 11 a.m. was 395,000 shares compared with 465,000 at the same time Wednesday.

Wednesday, western oils continued to weaken as the market overcame a small opening loss and advanced moderately for its third consecutive upward session.

The western oil index lost r.11 to 220.02, bringing its loss in the last five days to 27.57. Stocks of companies with Alaskan interests continued to come under pressure as the speculative excitement that drove them to record-high levels this year ended last week with the Alaskan oil lease sales.

Horne B dropped 3 to 40. Horne A 2¾ to 45¾, Aquitaine 2 to 20¼, Ranger 1 to 13¼, Western Decalta 75 cents to $7.25 and Petrol six cents to $1.69.

A bid for a tract of land in the Alaskan North Slope area by Ranger was rejected Wednesday by the state.

Falconbridge rose 2¼ to 139. Talks aimed at settling a Mine, Mill and Smelter Workers' strike that began at Falconbridge Aug. 21 resumed this week.

Inco picked up ¼ to 40¾. Inco's Ontario operations have been closed down since July 10 when steelworkers walked off their jobs.

GERALD BRICKMAN

Management of Elliott Motors is pleased to announce that Gerald Brickman has received his MASTER SALES AWARD

Mr. Brickman has been a salesman with Elliott Motors for the past 13 years and has sold over 2,000 cars. He wishes to thank all his new and used car customers for helping him to achieve this award.

FOR A BEAUTIFUL LAWN COME TO THRASHER'S GARDEN CENTRE FOR YOUR LAWN SEED MIXTURES

DIAL 968-9369

ACROSS FROM CANADIAN TIRE

Jeane Dixon's Horoscope

For September 19

Your birthday today: The fascination of progress in motion promises incentive for a strong drive in the coming year. As efforts bring results more opportunities are created — the challenge is to stay up with the frontiers of probability. Today's natives are often either writers or strongly interested in reading serious literature.

ARIES (Mar. 21 — Apr. 19): Use your social grace for advancing your career. Go with a younger companion or a group to a meeting of people with similar interests. Be alert for new ideas. Romance is near at hand!

TAURUS (Apr. 20 — May 20): Self-improvement, creative activities are strongly featured today. Make every effort to concentrate on a single important direction. Rearrangement of group finances is feasible — with proper advice.

GEMINI (May 21 — June 20): For once almost everyone is apparently willing to heed your advice. Get romantic guidance yourself in order to settle your savings and investments in a reliable manner. Have a good time tonight with friends.

CANCER (June 21 — July 22): Today and tonight abound with people striving for advantage. Your energies rise so you cope and compete well. Tact at this time is valuable beyond price.

LEO (July 23 — Aug. 22): Put on your best attire and your most attractive manners today. Wind up the week with good style. Plan or give a party this evening, invite colleagues.

VIRGO (Aug. 23 —Sept. 22): If you have found what you want to concentrate on for a sustained period, begin a course of study now. Look carefully at an unusual invitation — it may have a feature in it you would not. Reconsider your loved ones first this evening.

LIBRA (Sept. 23 — Oct. 22): Cosmetics, art materials are always available, but today you have luck in finding just the right thing. Your mail brings social news that interests you or adds to some progress. Seek a chance to negotiate matters of policy regarding your career.

SCORPIO (Oct. 23—Nov. 21): The urge is to make hasty changes in your morning and muddle things beyond ready salvage. Stick to earlier plans, especially those cleared with authorities. Your friends bring you a pleasant surprise.

SAGITTARIUS (Nov. 22 — Dec. 21): Your most stubborn streak appears and you are tempted to balk at doing the things most important to your welfare. Stay with your diet and any prescription you're taking. Hold your tongue and thereby your friends.

CAPRICORN (Dec. 22 — Jan. 19): Secret arrangements come to light, your partners' as well as your own. Older people open many doors. Family and in-laws are peaceful for the moment.

AQUARIUS (Jan. 20 — Feb. 18): Let others tend the work as far as you can; take time to live up answers to home and family problems. Seek important people where you have a proper introduction.

PISCES (Feb. 19 — Mar. 20): Everybody changes his mind about all kinds of things. You may be teased over a small discrepancy or misunderstanding. Beware of foolish friends and the reflection that spreads out from their misadventures over their associates.

Net Earnings

Beenbardier Ltd., six months ended July 31: 1969, $1,779,000; 1968, $213,000.

Canadian Expert Oil and Gas Ltd., three months ended July 31: 1969, $348,800; 1968, $85,000.

Most Active Stocks

SALES TO NOON TODAY

(Supplied by Bentley & Chestnut of Bridge St. East)

MOST ACTIVE INDUSTRIALS

Revenue Properties Co. Ltd. 3.85, 11,815, up .10

Hunter Douglas Ltd. 13½, 8,950, no change

International Nickel 40⅝, 7,-985, up ⅛

Block Bros. Industries 7¼, 8,110, up ⅛

New Providence Developments 1.75, 8,200, up .10

MOST ACTIVE MINING

Silvermaque Mines .34, 30,000, up .02

Cam Mines .40, 12,000, down .03

Delhi Pacific Mines .16, 10,-000, up .01

PCE Explorations Ltd. .80, 9,-100, down .01

Sherritt Gordon Mines 16, 8,-554, down ⅛

MIDST ACTIVE OIL

Spooner Mines and Oils Ltd. 4.15, 16,400, up .15

Western Decalta Petroleum Ltd. 7.95, 10,425, up .70

Petrol Oil and Gas Co. Ltd. 1.73, 7,800, up .04 —

Western Decalta Petroleum Wts. 5.00, 7,625, up .65

Ensign Oils Ltd. 4.10, 4,700, up .15

THE BETTER HALF

By Bob Barnes

"I'm afraid I'm un-American—by my very existence I violate the Declaration of Independence's claim that all men are created equal."

QUINTE HEALTH FOODS

5 YOUNG ST. — BRIGHTON, ONT.

WE CARRY FULL STOCK OF

HEALTH SUPPLY CENTRE

Vitamins; Minerals and Herbal remedies and other brand names of Health Foods and Vitamins.

Store Open Tuesday, Thursday, Friday and Saturday.

Open Friday Evening till 9 p.m.

"REMEMBER YOUR HEALTH COMES FIRST"

SIMPSONS-SEARS DAYS Family WEEK of SALES

Superb Sound Plus Fine Styling

AM/FM Console Stereo

Reg. 469.88 ..... 429.88

9th-Large, 68" wide cabinet has solid-state, 8-unit silicon transistorized chassis. Features AM/FM-FM stereo radio with AFC for drift-free FM reception. 4-speed record changer with automatic record changer stylus . . . storage space for 60 records . . . 2 speakers . . . tape inputs and outputs for stereo cassette deck. Cabinet has Walnut veneer finish. With stereo cassette deck.

OPEN FRIDAY NIGHT TILL 9 P.M.

Credenza Stereo Console

Reg. 549.88 ..... 449.88

9th-Quality built Credenza console has solid-state AM/FM-FM stereo radio with AFC for drift-free FM reception. The phono features the world famous Garrard, 4-speed automatic record changer with diamond stylus system. The angled speaker system, 2 speakers on each side, gives you a wide area of sound and to the stereo effect is enhanced. The cabinet contains ample record storage space and is finished in natural Walnut on selected Walnut veneers.

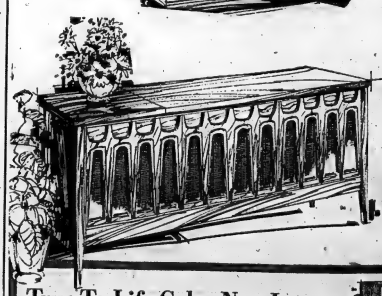

Console With Tape Deck

Reg. 569.88 ..... 529.88

9th-A complete home entertainment centre. Solid state AM/FM-FM stereo multiplex with AFC to prevent FM signal from drifting. Garrard stereo, 4-speed transcription processor registered 11° turntable. R.S.B. 4-track, 2-speed stereo tape deck makes 'off the air' recordings without external accessories. 4 speaker sound system. Contemporary styled cabinet has piano hinged lids and is constructed from selected woods.

True-To-Life Color Now In

A 16" Portable TV

Reg. 488.88 399.88

9th-No more dingy greys and blacks . . . now you'll see the brightest, most life-like color possible. This 16" portable has powerful 21,000 volt chassis for a bright, clear picture. Bonded picture tube is created by the latest rare earth phosphors. The 3 stage remote finest color reception and built-in degausser keeps color pure. 4 inch speaker delivers clear sound. Keyed A.G.C. keeps picture roll-free. Built-in dipole antenna.

Horizontal Style 12 In. Portable

Reg. 139.88 ..... 129.88

9th-12,000 volt chassis delivers clear, crisp pictures. Keyed A.G.C.'S 7 level noise cancelled speaker for quality sound. VHF and UHF tuners. Instant start.

Slim Line Design

Reg. 189.88 ..... 179.88

9th-17" portable with remote, slim color screen to cut down reflections. Instant start. Keyed A.G.C. for flicker-free picture. New, slim cabinet in two tone Grey.

Here's proof...quality costs less at Simpsons-Sears

329 FRONT ST. BELLEVILLE DIAL 962-8611

Discover a "charmer" at Marianne's.

The tweed look in a new knubby knit.

Tweed yarn, dresses up knits for fall '69. With a dash of ruffle at neck and cuffs, you're ready for tea with the club or an evening out. Skirt is fully lined. You can match up shells and cardigans and enjoy separates or outfits in burgundy, mauve, brown or green. At Marianne's there's a whole store of helpful, new ideas for fall '69. Drop into Marianne's and discover a "charmer."

As Illustrated

$27

front street opposite victoria

marianne's

Not Working Now: Kvarda

Regional Planning Proposal Tabled Until Mid-October

By LENNY WILLIAMSON
Staff Reporter

A motion to dissolve the Belleville and Suburban Planning Board and set up a regional planning area was tabled by Belleville and Suburban Planning Board last night, pending a mid-October meeting on regional development called by the City of Belleville.

The recommendation that the three contributing municipalities of Belleville, Sidney and Thurlow advise the Ontario Department of Municipal Affairs to set up regional planning, with individual municipal boards to be permitted if desired, was made by Zdenek Kvarda.

"The present situation isn't working and never has worked," he said. "The board is working for three bosses (the three municipalities) and the workload is getting heavier as other townships consider entering their planning areas. We lack long-range planning. An area board could take care of long range planning, leaving local boards to look after details."

"To whom would this regional board answer?" asked director Bert Kenny. "You can't divorce planning from the policy makers, in other words, the politicians."

Mr. Kvarda said the only political body that could take the responsibility at present is the county. Later, he said, regional government would take over.

"Thurlow has no intention of joining a county planning area if we can stay out of it," commented Reeve Horace Casey of Thurlow.

"Regional government is on your doorstep," Mr. Kvarda warned. "A survey is going on now in Northumberland-Durham, and the surveyors could be over our boundaries tomorrow."

Ald. E. A. Orr said he "couldn't see the county board working in other than a co-ordinating capacity," with most planning work being done on the basis of a smaller unit.

Mayor Russell Scott told the board the city has called a meeting in Bleecker Auditorium in mid-October, to which all municipal council representatives in the county have been invited. The purpose is to discuss regional development and planning.

At Mr. Kvarda's suggestion, his motion was tabled until the outcome of the meeting is known.

Another motion of Mr. Kvarda's, that the Industrial commission be dissolved, failed to get a seconder.

He called for the dissolution of the present industrial commission and the setting up of an economic development commission, with new objectives.

"We can get too much industrial expansion and too much expansion brings problems," he said.

"We may have to gear our operations to economic development in other areas than industry," Mr. Kvarda continued. "We are not now encouraging economic development in any other field but industry. We should diversify."

He mentioned attracting developers to renew the downtown area, and called for more commercial and service industry expansion.

Mayor Scott protested that industrial expansion in Belleville has yet to reach the saturation point.

"The industrial commission is a department of the city, like public works," he said. "There is no other legal way to operate."

THE INTELLIGENCER
Founded in 1834
Merged in 1930 with
The Ontario, founded 1870

The Intelligencer

Second Class Mail Registration Number 1314

BELLEVILLE, ONTARIO, FRIDAY, SEPTEMBER 19, 1969

10c Per Copy*

THE WEATHER
Saturday: Warmer — High 65, Low 40.

Nuclear Role Ends
Brigade Reorganized
Bonaventure To Be Decommissioned

NATO Cut by 4,800

OTTAWA (CP) — Defence Minister Leo Cadieux today announced that Canada's land and air forces in Europe will be reduced to 5,000 from a present strength of about 9,800 by the fall of next year.

Mr. Cadieux said the government also has decided to discontinue the nuclear strike role of Canada's air division in Europe by January of 1972.

The mechanized brigade group stationed in Germany will drop the nuclear role of its Honest John artillery battery when the brigade is reorganized next year.

Dealing with Maritime Command, the defence minister told a news conference that the carrier Bonaventure and the escort maintenance ship Cape Scott will be decommissioned in 1970.

Virtually all of Canada's Atlantic naval forces will continue to be earmarked for NATO in the event of an emergency.

As a consequence of a sweeping reorganization of the forces announced by Mr. Cadieux, three well-known infantry regiments will be dropped from the regular force: The Canadian Guards, the Queen's Own Rifles of Canada and the Black Watch Royal Highland Regiment of Canada.

Canada's air defence forces will remain "much as they are" for the present, Mr. Cadieux said in a prepared statement.

This means that while opting out of the nuclear role in Europe, Canada has decided to retain its nuclear capability in North American air defence. Canada's NORAD-assigned Voodoo interceptors can carry nuclear weapons.

Plans are to "phase out" the mechanized brigade group and the air division in Germany by the fall of 1970, when co-located land-air elements will be established under one headquarters in southern Germany.

These will be at Lahr and Baden Soellingen, where the air division is currently based. The brigade group is at present based in and near Soest, on the north German plain.

The reorganized forces will use present equipment and will have a combined total strength of about 5,000.

The changes announced today were in line with Prime Minister Trudeau's announcement April 3 that Canada would carry out a "planned and phased reduction" of its forces assigned to the Atlantic alliance in Europe.

Mr. Cadieux said the force he was outlining is considered by his advisers to be "a viable force capable of meeting the tasks set by the government."

Mr. Cadieux described the forces which Canada will maintain in Germany during the next three years as interim forces.

The land force will be a mechanized battle group of about 2,800 personnel. The air element will be a group of three squadrons of CF-104 Starfighters, one in the reconnaissance role and two in the strike role.

"For the post-1972 period we plan to equip a land element in Europe, of approximately the same size as the interim group, as a light air-mobile force and to convert the air element to a conventionally armed ground support or reconnaissance role."

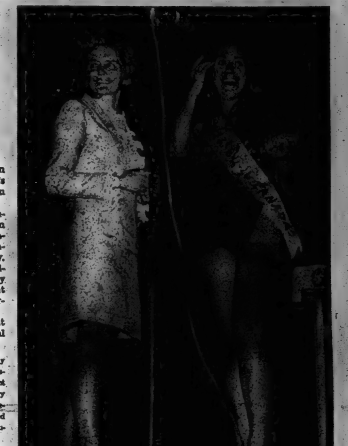

The Beautiful Moment

Peggy Kraft, 21-year-old telephone operator has dazzling moment as she hears herself acclaimed winner of last night's United Appeal beauty contest. Then, in spontaneous gesture, she turned back $100 cash prize to Appeal chairman Mrs. Jean Smith. For details see page 2.

Bolton Wins Riding In Middlesex Upset

LONDON, Ont. (CP) — The Progressive Conservative government of Ontario put its record on the line in a provincial by-election Thursday and lost — to the New Democratic Party.

The voters in the Middlesex South constituency that includes part of the city of London rejected a Conservative and a Liberal in favor of Archdeacon Kenneth Bolton, 52, of the Anglican Church, who ran for the NDP.

With all 133 polls reported after voting that ran from 9 a.m. to 8 p.m. EST, Archdeacon Bolton had 8,326 votes to 6,630 for Walden Allan, Conservative, and 4,774 for David McDonald, Liberal.

It leaves the Progressive Conservative government of Premier John Roberts with 66 seats in the 117-seat provincial legislature. Liberals hold 28 and the NDP 21.

The Middlesex South vacancy was the only one in the house and resulted from the death last Feb. 11 of Neil Olde, the Conservative member.

As far as anyone could diagnose political affronts, the government defeat seemed to be due to the Progressive Conservatives' medical insurance plan and potentially tax-hiking programs for regional school boards and changes in tax assessments.

These were issues in the riding where about 60 per cent of the voters were in rural areas and 40 per cent in urban sections, including London. There were 12,013 eligible voters and almost 68 per cent turned out, compared with 82 per cent in the last provincial general election in 1967.

Premier Roberts said in a post-election interview: "I'm disappointed to lose as I always am when I lose. I would have

(Continued on page 3)

THE WEATHER

Synopsis: A large high pressure area dominates weather over Ontario. Temperatures dipped below freezing in Northern and central Ontario during the night. Southerly winds will develop across Northern Ontario today pushing the mercury up to 60 or higher. Saturday will be a warmer day in all regions with maximum temperatures reaching 70 in the south and higher readings over Northern Ontario.

THE TEMPERATURES

	Max.	Min.
Today	62	39
Year Ago	76	51

NDP

Bombs Wrack Mexico

MEXICO CITY (CP) — Police and soldiers today placed heavy guards around key points in the wake of a series of bomb attacks on government and newspaper offices.

The government moves followed seven bomb explosions within the space of a few hours in which four persons were injured. Two other unexploded bombs also were found.

A bomb was discovered Thursday night in the control centre of Telesistema Mexicano, a major television network, police reported.

Thirteen thousand policemen and an unknown number of soldiers were deployed at railway and gas stations, government offices and other strategic installations. They were ordered to join a house-to-house hunt for suspects in the terrorist attacks.

News Briefs

Egyptian gunners today shot down three Israeli Skyhawk aircraft attempting to raid targets in the Gulf of Suez, Cairo radio said in a report monitored in Beirut, Lebanon.

Barriers Replaced By Paint

BELFAST (AP) — The Roman Catholics of Londonderry, the town where the Catholic-Protestant war erupted last month, agreed today to tear down their barricades Monday.

They will be replaced by thin white-painted lines to keep the feuding Protestants and Catholics apart.

Sean Keenan, chairman of the Derry Citizens-Defence Association in the Catholic Bogside district, told reporters after 24 hours of talks with the British Army that:

—Military police will not try to arrest anyone in Bogside for anything done before the barricades come down.

—Military police will be allowed to enter the area in answer to emergency calls, but other troops will stay out.

—The Bogsiders' vigilante police force will continue to operate in the district.

Keenan said the barriers would not be removed until Monday because Rev. Ian Paisley, the Protestant militant, is scheduled to hold a meeting in Londonderry Sunday, "and perhaps a few of his followers might try to make their way into the Bogside."

Today's Chuckle

A usurer is a man who takes too much interest in his business.

Orly Air Traffic Slowed

PARIS (Reuters) — Air traffic controllers for the Paris region today decided to work by the book in a move that could add chaos in the air to the monster transportation paralysis on the ground.

The controllers said they would allow landings and take-offs at Le Bourget and Orly airports only every 10 minutes.

This is the delay required by the rules. But in practice a plane takes off or lands at the airports every three minutes.

The controllers, demanding better working conditions, set the time limit for their slowdown. If extended, it could cause severe backlogs in air traffic to the French capital.

Meanwhile, road traffic jams built up for miles around Paris as harassed commuters struggled through fog patches and rain to beat subway and bus strikes, now in their fourth day.

In the city itself, main thoroughfares were choked and parking was a nightmare although traffic police appeared to be turning a blind eye to all but the most blatant offences.

Veteran I: Mailman Charlie Powell

Bunion Derby Saturday

Hundreds of feet tomorrow kick off the campaign to give Belleville a new-year round recreation centre.

The feet come in all shapes, sizes an dages, with one common denominator — the intent to help fund the proposed $180,000 Quinte Action Centre.

It'll be a motley crew that strikes out behind a band from the Memorial Arena at 7:30 a.m. to march 30 miles around the Bay of Quinte. Appearances will be deceptive.

Charlie Powell will be there — a veteran hiker who keeps in shape on an eight-mile daily postman's round.

There'll be Angela Pape — despite her nine years already a walkathon veteran.

There'll be hundreds more — carrying sponsors' pay-by-the-mile pledges.

"We've given out 6,000 pledge cards," said project chairman Dick Hurst today.

Veteran II: Angela Pape Tries Boots

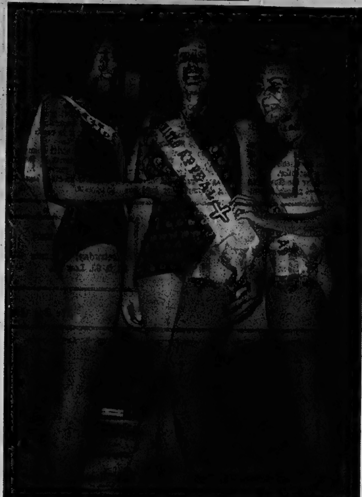

Beautiful - - and Beaming

Peggy Kraft (centre) was still slightly bemused by it all last night after winning United Appeal beauty contest. But fellow (or is it sister) contestants Mary Ness (left) and Susan Winters shared happy reaction to her win. Girls were among 17 bidding for title at Centennial Secondary School.

Peggy Kraft Crowned Miss United Appeal

By HARRY MULHALL
Staff Reporter.

There's more to being a community beauty queen than just a pleasing face, figure and personality.

As Peggy Kraft sees it, the title also merits community spirit.

At least that's the way the winsome Bellevillian responded last night to one of the biggest moments in her 21 years.

Peggy, happily hailed as Miss United Appeal in the crowning moment of the fund's beauty contest qualified for a top $100 cash prize.

The title-winner teen went on to win the hearts of spectators — and fund organizers — crowding Centennial Secondary School auditorium for the event.

Peggy gracefully accepted the $100 cheque — then turned it back to the United Appeal fund.

The young telephone operator's spontaneous gesture caught contest officials momentarily off guard. In fact, in the excitement of the moment, it's doubtful the goodwill gratuity totally registered with the crowd.

Not that Peggy would have noticed. The win left her nervous.

But her donation was in keeping with the theme of her one-minute speech — mandatory for all contestants—made at the contest opening.

She called on Bellevillians to support the 1969 United Appeal campaign — even beyond its objective.

"The goal is $130,000. Let's see if we can surpass this," she pleaded.

Peggy still came out of the contest with an armful of gifts resting between the traditional beauty queen's red - rose bouquet.

Included among them is a holiday weekend in Toronto and a casketful of costume jewelry.

Brunette, blue eyed and five-foot-six, Peggy has lived in Belleville for the past four years. She's been with Bell Telephone — the company she represented last night — for two years.

Last night's event drew contestants from 17 city industries — a total greater than Appeal organizers had expected.

Despite occasional nervousness in speechmaking, the attractive lineup of young Bellevillians bidding for the beauty title strode the stage almost like veterans — despite it being a first public appearance for most.

The event went without a hitch — despite a last-minute rescheduling when cool weather forced it indoors from Zwick's Island bandshell.

Master of ceremonies, Radio Station CJBQ broadcaster Phil Flagler, had no problem sparking enthusiasm of spectators for the event.

Judges, representing a community cross section, were Alderman Robin Jeffrey, Mrs. Jean Smith, United Appeal chairman; H. J. Fast, Canadian National Rideau-area manager; H. Myles Morton, Intelligencer vice-president, and W. A. Thompson, Northern Electric plant manager.

CARPENTRY
Renovations, repairs, recreation rooms, kitchen cupboards, etc. Free appraisals. No job too small.
WM. F. SOBLE
DIAL 962-5696

SEE
"ACROSS CANADA"
IN WATER COLORS
An Exhibition of Paintings by artist Daines Miezays.
Belleville Library Art Gallery
Open Daily 10 a.m. – 9 p.m. — Except Wed. 10 a.m. – 12.30 p.m.

Try it once and you'll use it forever.

Geen's SUPER-SERVICE
Prescription Pharmacy
THE HOME OF SUPER SAVINGS
OPEN TONIGHT — PHONE 962-4551
FREE DELIVERY ON ORDERS $2.00 AND OVER

Disputes Housing Shortage, Urges Apartment Land Freeze

By LENNY WILLIAMSON

Bellevillians are being oversold on the shortage of housing and the city is over-zoned for multi-family dwellings, its planning director says.

Bert Kenny told Belleville and Suburban Planning Board last night that this is the logical time to cut back on the amount of land designated for apartments.

His remarks came during discussion of a re-zoning application submitted by Mrs. John Clark and Mrs. Bessie Slettebo for two parcels of land they own, south of Prince of Wales School between Prince of Wales Drive and Moira Street East.

The two women wish to sell a portion of their holdings for 12 and 24-unit apartment blocks.

On a motion by Mayor Russell Scott their application was tabled until further information could be obtained.

"I would be prepared to vote in favor of the re-zoning for multi-family use if we received a joint application from all the residents in the block," the mayor said.

The two applicants intended to retain their houses in the area now zoned residential. Six houses on the corner of East Moira and College streets were not included in the area to be re-zoned.

"The entire block is an ideal site for two high-rise apartment buildings," Mr. Kenny told the board. "This block is visible from Highway 37, a major entrance to the city. A greenbelt area is planned for each side of the river in that area. We need an exciting and dramatic building on the block."

The director questioned, however, whether or not this is the logical time to re-zone more land for apartments.

"We already have approved land for construction of 1,100 to 1,200 units of apartments since last year," he said. "In addition, 1,100 to 1,500 acres of land in the older residential sections of the city carry multi-family dwelling zone designations."

"But developers don't want those sites," commented Mrs. Margaret Orr.

"Apartments are being built now on many sites," Mr. Kenny replied. "We are being over-sold on the shortage of housing and are being rushed into unplanned development."

Zdenek Kvarda said he was opposed to any re-zoning, except by a developer, "so we can tie him down to a site plan."

This was the second time a re-zoning application for the property had been submitted to the planning board by city realtor Douglas Grant on behalf of the applicants.

After being tabled two months ago because of unsatisfactory approach roads, changes were sketched in and the maps and application re-submitted.

"I'm not prepared to make a recommendation tonight without a map showing size of buildings, size of lots, parking and side yard arrangements," Mr. Kenny said.

"It's not fair that one man should hold up Mrs. Clark, who has a written agreement of sale," Mrs. Slettebo told the board.

"I am living on a pension, cannot afford the expense of another map and won't submit one."

Board May Hire Third Planner

Tentative approval was given last night for the hiring of a third planner for the staff of Belleville and Suburban Planning Board, provided the three municipalities sharing the cost of the board give their consent.

The request was made by planning director Bert Kenny, who told the board that due to pressure of current business and shortage of professional planners on staff, "planning is slowly bogging down".

The board now has two professional planners, Mr. Kenny, and his assistant, Frank Stokmans.

The request was strongly supported by Mayor Russell Scott.

"Due to shortage of staff, this board has been reacting instead of acting," he said. "It is just catching up with current problems and has no time for planning. If we don't hire more help, we'll wake up two years from now still without an official plan."

"The official plan is getting to be a standing joke," commented Dr. John S. Stock.

Mr. Kenny told the board the entire time of one planner would be required to complete the official plan and prepare the accompanying zoning by-laws. Cost for the first year he gave as a minimum of $10,000, to be shared proportionately by the three contributing municipalities. This year the city of Belleville contributed $8,500, Thurlow $800 and Sidney $800.

"If you had an increased staff, could you do the downtown study, if the urban renewal contract with Proctor-Redfern were cancelled?' asked the mayor.

"One man couldn't complete that study," Mr. Kenny told him.

"The townships will be paying for the planner," said Reeve Jack Bush of Sidney. "Will they get any benefit, or will his time all go to the downtown Belleville area?" he asked.

Reeve Horace Casey said he would like to see all of Sidney and Thurlow included in the planning area. He suggested the board hire enough planners now to prepare for that eventuality.

"I feel sorry for the planning staff, because the work load is too heavy for them to cope with," said Ald. E. A. Orr.

He recommended the hiring of a third planner "at the soonest possible time," with provision made in the 1970 budget to cover his salary.

Approval of the three municipal councils must be obtained before the new planner can be added to the staff.

* * *

Club Members Enjoy Handicrafts, Art Display

The first meeting of the Quinte International Club was held at the Family YMCA Saturday. The evening featured handicrafts and prints of famous cave paintings done centuries ago by monks. On display as well were prints of the many famous buildings in cities of India of unusual architectural significance.

Dr. B. M. Hegdekar addressed the club on the political and geographical aspects of the country. Afterward he showed informative slides and movies of different areas of the country and cities.

The evening closed with a corn roast and coffee.

The Quinte International holds regular monthly meetings on the second Saturday of every month at the YMCA. Membership is open to all interested citizens.

* * *

Planning Is for Planners, He Finds

Planning director Bert Kenny last night called for a strong development policy from members of Belleville and Suburban Planning Board, but was sent back to his office to draw up the policies himself.

"The director is non-political and objective," commented Mayor Russell Scott. "Let him draw up suggested policies for us, and we'll debate them later."

"If the municipalities say, 'we're not prepared to define policies', then there is no use in having an official plan," Mr. Kenny said.

He supported development that grows outward from the urban centre, in close relationship to underground services.

"It is false economy to allow scattered pockets of development, without city services, to leap-frog across the townships he told the board. "Although it is thought to be less costly than development on serviced lots, the amenities — playgrounds, improved roads, fire and police protection — will eventually have to be paid for."

"How big an area do we plan for urban development?" he asked. "Outside this area, how much development should be allowed? All development should be based on a population projection, and land uses related to the target population 20 years from now. Outside the development area, land use will have to be limited."

Reeve Jack Bush of Sidney objected to stringent land use controls beyond city serviced areas.

"We now have subdivision control on most of Sidney," he said. "As a result, more building permits have been taken out this year over the boundary in Rawdon than ever before."

"In other words, you are telling the lack of planning is the best way to promote development," replied Mr. Kenny.

"When you look at a map of the townships showing pockets of residential development, it looks as though a shotgun hit the place," commented Mayor Scott.

"And this shotgun development may be covering future valuable industrial land," added Mr. Kenny.

Mayor Scott called for strong development policies, relating building to availability of sewer and water services. Mr. Kenny suggested this policy be applied within the present planning area, with the recommendation that the suburban municipalities extend this policy to rural areas outside the planning boundary.

The mayor termed the problem urgent, and predicted that within seven years Belleville would exceed the 50,000 population mark.

Gem Club Elects Executive

Quinte Gem and Mineral Club held its first meeting of the 1969-70 season Wednesday evening at the research institute, Dundas Street East.

Vice-president Al Reid chaired the meeting in the absence of president Charles Jeffs.

After the minutes and business portion of the meeting, Mr. Reid asked for a slate of new officers for the coming year.

Those elected: president, Bob Cairns; 1st. vice-president, Mrs. Doris Ruest; 2nd. vice-president, Ron Walmsley; secretary, Mrs. Jean Reid; treasurer, Mrs. Blackwell; publicity, Allen Montgomery; assistant publicity, Mrs. Velma Wallbridge; program committee, Mac Powell; membership chairman, Gordon Alyea; field trips, Gordon Blackwell.

Manley Ford brought everyone up to date on the preparations of the annual Rockhound Show to be held at Parkdale Community Centre.

Being an international show, Mr. Ford stated that many American rockhounds as well as Canadians will be attending.

The "show and tell" period was one of the best, at this meeting with many varied rock and mineral specimens shown.

Doris Ruest brought a sample of Weloganite which is very rare, indeed, and may only be found on Montreal Island. It was first discovered by Ann Sabina, the author of a famous rockhounds mineral identification book.

Irwin Knight and Gordon Alyea also brought interesting specimens to the meeting. A few samples were shown from as far away as the Arctic Islands and some from Mexico.

The junior members spoke freely of their summer experiences, and new finds, and quite often located better specimens than their fellow senior members.

Paul Bissette was present with a good selection of blue fluorite collected in the Madoc area.

Film Debut Slated Here

Bellevillians will get a chance to enjoy a film premiere during the coming week.

The Lifeline program film "As Close as Your Telephone", will be shown in St. Thomas Parish Hall Tuesday at 8 p.m. Mayor J. R. Scott will attend the premiere to represent the city.

Lifeline, which has operated in Belleville for the past few years, is a familiar service to those who need someone to talk to.

The service consists of a Lifeline telephone, manned 24 hours a day by a trained counsellor who is ready to answer any call for help, or simply relieve loneliness.

The film itself was shot in Sydney, Australia and attempts to convey an adequate impression of what is involved in establishing a Lifeline Centre.

An explanation of the Belleville operation and its counsellor training course will also be given at the premiere.

BIRTHS

HAIGHT — Leslie and Fern Haight of Corbyville, Ont., are pleased to announce the arrival of their daughter Beverly Elizabeth, Sunday, Sept. 14th, 1969 at Belleville General Hospital. A sister for Theodore. Weight 7 lbs., 9 ozs.

IN MEMORIAM

TWIDDY — In loving memory of a dear husband and father, Foster I. Twiddy who passed away Sept. 19, 1968.

He left us quietly,
His thoughts unknown,
But left us a memory,
We are proud to own,
So treasure him Lord,
In Your garden of rest,
For when on earth,
He was one of the best.

—Sadly missed by wife Annie and family.

CARDS OF THANKS

The Dental Nurses and assistants association wish to thank the models and merchants who helped make their fall hat show a great success.

Miss Paslosky.

I would like to thank everyone for being so kind to me with cards and flowers while a patient in Kingston General Hospital. Special thanks to Dr. Bruce and nurses on Victory 4 for wonderful care. To Rev. Jim Cullen, also Rev. Truax for their calls.

Sincerely, Wm. Burkitt.

We wish to express our appreciation and heartfelt thanks to friends and relatives for their acts of kindness and sympathy upon the death of our brother Michael J. McLaughlin; also pall bearers and Mr. O'Brien, Funeral Director, also priests of St. Michael's Church, Belleville for their consoling words and help in our sad bereavement of our loving brother.

Mrs. E. P. O'Boyle, Mrs. Mary Fitzgerald.

DEATHS

BONTER, John Bryson — Suddenly on Wednesday, Sept. 10, 1969 as a result of an airplane accident in the Straits of Georgia near Campbell River, B.C. John Bryson Bonter in his 25th year. Son of J. Raymond Bonter and Leslie Hamilton of Marmora. Dear brother of Mrs. Gerald Whalen (Barbara) Norwood, Beverlee Peterborough, Diane, Newmarket, Stephen at home. Grandson of Mrs. Ada Bonter and the late John Bonter, Mrs. David Hillis and the late George Hamilton.

A memorial service will be held in Free Methodist Church, Marmora on Sunday, Sept. 21st at 2.30 p.m. Rev. W. McMillan officiating.

In lieu of flowers, donations may be made to the charity of your choice.

SHANNON — At Queensway General Hospital, Toronto on Thursday, Sept. 18, 1969. James C. Shannon, retired C.P.R. conductor. Husband of the late Jane McCabe. Dear father of Madlyn Shannon, Jack, (Monica) Mrs. B. Rundle, (Jean) Mrs. W. Boychuk and (Maureen) Mrs. C. Kohne, all of Toronto. Dear brother of Harry, Burlington, (Ella) Mrs. R. Howe, Belleville, Mrs. Kathleen Bussey, (Marguerite) Mrs. R. Burns, Trenton.

The late Mr. Shannon will rest at the Weaver Funeral Home, Trenton from Saturday noon till time of funeral. Requiem High Mass will be offered in St. Peter's Church, Trenton on Saturday, Sept. 20 at 2 p.m.

Interment Mount Calvary Cemetery.

WRIGHT, Mrs. Emma Jane — Passed away at Ross Memorial Hospital in Lindsay on Thursday, Sept. 18, 1969. Mrs. Emma Jane Wright of Cannington, formerly of Tweed, in her 80th year. Daughter of the late Mr. and Mrs. George Oliver. Wife of the late Clarence Wright and the late Thomas Forsyth. Mother of Mrs. Fletch Deline (Clara) of Brighton, Mrs. Purdy Young (Annie) from Lakefield, Ont., Mrs. E. C. Drinkwater (Jennie) from Cannington, Oliver Forsyth of Sulphide, Henry Forsyth of Moira and Borden Forsyth of Corbyville.

Resting at the Bush Funeral Home, Tweed, corner of Jamieson and Colborne Streets. Funeral service will be held on Saturday, Sept. 20, 1969 at 2 p.m. in the Chapel. Rev. W. C. Coleman of Cannington officiating.

Interment Victoria Cemetery, Tweed

PASSPORT PHOTOS
WM. E. RILEY

TRENTON READERS
MISSED YOUR PAPER?
If your Intelligencer is not delivered in Trenton by 7.00 p.m. (7.30 on Fridays)
CALL
392-3929
Our branch office will try to take care of your problem.

If You Weren't Here Tomorrow
WHO WOULD TAKE CARE OF YOUR FAMILY
Life Insurance is a problem solver for you.
CALL
Lorne McDougall
INSURANCE AGENCIES LTD.
968-5728
Representing
THE EMPIRE LIFE INSURANCE CO.

New
INSTANT
NUTRAMENT
A Food Supplement
For
● UNDERWEIGHT PEOPLE
● ATHLETES
● SPORTSMEN
● SENIOR CITIZENS
Supplies additional calories plus vitamins, minerals and protein.
DUFF'S - DRUGS
"Your Friendly Store"
PHONE 968-7928

HOGLE FUNERAL HOME
STIRLING 395-2424
LARGE ACCOMMODATIONS AND PARKING

TODAY'S EVENTS
BELLEVILLE UNITED APPEAL CAMPAIGN
FRIDAY, SEPTEMBER 19th — The entire day is given over to the Teenagers of Belleville. The facilities at the Y.M.C.A. are theirs to enjoy.

Laura Secord
"always fresh"
PROUD OF THEIR QUALITY AND PROUD OF THEIR PRICE
2.00 a pound
"Old Time Chocolates"
DOLAN
THE DRUGGIST
962-3406
Free Motor Delivery
OPEN TONIGHT 'TIL 9 O'CLOCK

An Appealing Cheque

United Appeal Campaign Chairman Mrs. Jean Smith happily receives a cheque from Jerry O'Connor, past president of the Downtown Businessmen's Association. Mr. O'Connor, representing Ben Corke, presented the $3,000 cheque as part of the advance pre-canvass campaign conducted by the Association.

Forgery Suspect Nabbed, Bank Staff Praised

A chase through Belleville's downtown area and the arrest of an Ottawa man prompted Belleville Police Chief Douglas Crosbie to praise members of the staff of the Bank of Nova Scotia on Front Street.

Charged with uttering a forged document is Maurice Guertin, 25, of Ottawa.

Mr. Crosbie said the chase began yesterday morning at 11 a.m. when a man entered the Bank of Nova Scotia and tried to cash a Government of Canada cheque. The man produced identification as well, he said.

The teller, Mrs. June Rose, recalled a circular that her bank had received concerning the theft of 4,000 blank Government of Canada cheques in Ottawa, and she informed Mrs. Claire McCooeyes who called the bank's accountants, Ian Briggs and Keith Booth, and the police.

Deputy Police Chief Harold Reid entered the bank and the man took flight and was chased along Front Street by Mr. Reid, Mr. Briggs and Mr. Booth.

The man ran down Campbell Street and encountered Const. Elmer Meunier who was coming out of the police station. He then ran down a blind alley where he was nabbed.

"The bank employees did an excellent job," Mr. Crosbie said this morning. "They deserve a lot of credit."

Veteran Policeman Retires from Trenton Force

By ELMER BONTER
(Staff Reporter)

TRENTON — The friendly policeman of Trenton retired from the local force yesterday after serving just two months short of 25 years.

Affable Staff Sergeant Walter Youmans, 60, at home after his last shift had ended was looking forward to a lot of hunting and fishing in leisure time he plans to spend in the north country around Denbigh.

"I don't think I've got too many enemies even among fellows I've arrested a dozen times," he reflected as he recalled incidents from the years of experience as a local law officer.

All of his service in Trenton under three different chiefs of police was in harmony he recounted. The reason he gave for getting along with his employers "because I learned as a young man to give a day's work for a day's pay."

In 1963 in appreciation for loyalty and devotion to duty he received a distinctive 20 year service medal from the Canadian Association of Police Chiefs.

Yesterday the Trenton Police Commission recognized the faithful contributions he had made to the local force. Commission member Mayor James MacDonald presented an engraved silver tea service to him, with fellow policemen and friends gathered at headquarters for the ceremony looking on.

Staff Youmans joined the Trenton department as a constable in 1943 when the late William Bain was the chief constable. At the time his experience in police work included eight years as a county constable for Lennox and Addington where the scene was normally serene and major crime a rarity.

The town has changed and so have police methods of keeping law and order Staff Youmans observed. He's never once had to use the revolver he carried in a holster at his side.

There was an occasion, however, when he was compelled to rap a prisoner on the head of the knuckles with his billy stick.

It was necessary to break his hold on the cell door so it could be shut and locked, he explained.

His most dangerous time as a policeman came when he was sent to reason with a mentally disturbed person armed with a rifle or knife.

Staff Youmans is not against shortening the process of returning criminals to society but he would retain hanging as the penalty for some crimes of violence.

He's watched fads come and go for a long time. To him hippies will pose more of a problem for police in smaller centres before they disappear altogether.

"They impress me as a lost cause to the community. I can't see what they want to prove. The youth involved will drift back into normal living when they realize they've accomplished nothing doing what they're doing."

The Trenton Police Association is giving a retirement party this coming Monday night for their former member and his wife.

Hangs Up Tunic Last Time

With a quarter of century of police duty at Trenton behind him, Staff Sergeant Walter Youmans retired yesterday.

City Pennant Contest Chamber-Sponsored

Belleville Chamber of Commerce is doing its part for the success of „Belleville Week, Sept. 27 to Oct. 4.

Working with Shopette Ltd. the chamber will sponsor a pennant contest for children in kindergarten to Grade four.

The contest's purpose is to pick a design for a pennant to distinguish Belleville to tourists and once a design is chosen pennants will be manufactured.

There will be first, second and third place prizes in the competition at $25, $15 and $10 and 15 prizes will be allocated for coloring.

The pennants will be sold in Belleville stores once they have been manufactured.

Chamber directors at their directors meeting yesterday, also discussed the going ahead with plans for bus tours around the city during Belleville Week.

This facet of Belleville Week is being supported by local industry.

Chamber president J. A. Ireland recently returned from a trip to Peterborough where he obtained information on the organization and success of a training and education conference held there.

Plans are moving forward for a similar conference in Belleville, sponsored by the chamber and the department of labor.

The conference will be attended by representatives of education, labor, commerce and industry.

Grant Keeps V.O.N. Alive

TRENTON — The V.O.N. is able to carry on in Trenton and area as the result of an $1,000 grant from council made available to the nursing service Monday.

The financial assistance will prolong the activities of the local order until your's end unless more funds are forthcoming, council was told by Ruby Cuthbert, regional supervisor with headquarters at Ottawa.

Council made available the grant with the understanding the Trenton branch would adjust its fund sights to fit its spending.

Council's grant to the V.O.N. in other years has been $4,000.

If the nursing service could rely on $6,000 a year from public appeal there would be no need for financial crisis and possibility of closing down the local service Trenton branch, treasurer Maurice Gledhill pointed out to the councillors.

The Trenton V.O.N. branch receives no support from the United Appeal since the Appeal is set up to provide only assistance for the Belleville branch of the nursing service.

The Trenton branch's major role in the community is to provide bedside care on a home visit basis with the nurse collecting a maximum of $4 and a minimum of $1 a call depending on the financial status of the recipient.

COMING EVENTS

BICK SOCIAL EVENING EVERY Friday, 198 Cedar Street. 8.30 p.m. sharp. Extra prizes. Jackpot. Admission 50 cents. Biggest prizes in Belleville. 7-tf,13-tf-20-tf

ATTENTION ALL MEMBERS of the Senior Citizens Club. Turkey Bingo. Oct. 1st meeting night. Everybody welcome. 15-tf

SATURDAY NIGHT SOCIAL — Canadian Legion, Legion Branch 99, 152 Pinnacle St., hold a social evening and dance every Saturday Night starting 9 p.m. Admission $1 person. 234-23 ev-Fri-Sat tf

COLOR TOUR, HALIBURTON — Algonquin Park to Huntsville and Hidden Valley. Accommodations at the Hotel in Mt. Depart Sept. 26 return Sept. 28. Call Mr. Rohl's Travel Centre, 962-9301. 217-19tf

HOLY ROSARY SOCIAL EVENING at K. of C. Hall every Saturday at 8 p.m. Jackpot specials and extra specials. Admission 25c. 2nd-wf-2-wf-2

HORSE RACES — ROLIN'S TRAVel Centre presents bus tours to Woodbine, Sunday, September 28th. Call for reservations and the grandstand. Rohl's Travel Centre, 962-9301. 213-13-19-25

DANCING, TWEED PARK PAVILion every Friday night. Admission $1.00. Ev-Thurs.-Friday

COLOUR TOUR, LAURENTIANS, Mont Tremblant area. Depart Sept. 26 return St. Avremnotions at Gray Rocks Inn, St. Jovite, Que. Call Mr. Rohl's Travel and reply, return via Ottawa and No. 7 highway. Rohl's Travel Centre, 962-9301. 217-tfc

RUMMAGE SALE AND BAKE Sale, White Elephant table. Belleville Recreation Centre, Saturday, September 20th, 2 to 12 noon. Auspices "Parents Without Partners". Proceeds for Children's Christmas Party. 218-2t

RUMMAGE SALE AT SALVation Army, Station Street, Friday, September 19th, 7 p.m. 218-2t

WINDSHIELD WIPER TROUBLE?
SEE
Belleville Auto Electric Ltd.
36 Crier St. 962-6464

CAROL BROWN SCHOOL OF DANCE
TEEN — ADULT
● EXERCISING ● JAZZ plus
● A NEW CLASS IN JAZZ FOR THE YOUNGSTERS
Every Saturday 12-2.00 at
THE BELLEVILLE RECREATION CENTRE
PINNACLE STREET CALL: 392-5692

IMPERIAL ELECTRONICS
9 VICTORIA AVENUE DIAL 968-9811
EXPERT REPAIRS TO ALL
● RADIOS ● BLACK AND WHITE AND COLOR TV
FAST EFFICIENT SERVICE BY QUALIFIED TECHNICIANS
— LOW RATES —

An Evening Extension Course
AT
LOYALIST COLLEGE
CAN
● Help prepare you for advancement in your work.
● Make life more interesting.
● Enables you to keep up-to-date on new developments in your type of job.
● Permit you to add to your qualification for a more satisfying career.
REGISTRATION CONTINUES DURING REGULAR BUSINESS HOURS, MONDAY TO FRIDAY AT THE COLLEGE AND EVENINGS — 7 TO 9 P.M. MON. TO THURS. CLASSES BEGIN SEPTEMBER 29th
For further information and a registration form phone
THE EXTENSION DEPARTMENT, LOYALIST COLLEGE.
P.O. Box 4200, Belleville, Ontario
Phone 962-9501 (extension 33 or 69)

TULIPS
Tulips for Rainbow Magic
Tulips, gay artistocratic queens of Spring, are the most popular flowers in the world. There are tulips for every taste. They are available in many different classes or types and in numerous varieties.
With the single exception of the species or botanical tulips, which should be planted 4" deep and about 3" apart all tulips should be planted 5 - 6" deep and about 6" apart in well-drained garden soil.
Some tulips bloom early, others in mid-season, and still others bloom late. By selecting varieties from different classes of tulips you can enjoy two full months of bloom.
Tulips are flowers to plant where and as you like them. They range in height from a few inches to three feet. They flower in a host of lovely forms and shapes. They range in color from white to almost black. There are broken colors, striped and streaked tulips, self-colored, shaded and tinged tulips too. And there are countless effective ways to plant them on their own or with other favorites that bloom at the same time.
RAINBOW MIXTURE DARWIN TULIPS 100 For Just $7.95
INDIVIDUAL DARWIN VARIETIES
25 for $3.50
100 for $12.50
Bishop's Seed GARDEN CENTRE
61 - 63 STATION ST.
DIAL 962-3532
Open Wed. Afternoon
Closed Sat. Afternoon.

Tribes Symbolized

The 12 lost tribes of Israel are symbolized in this colorful stained glass window recently installed at the Sons of Jacob Synagogue on Victoria Avenue. Each window section pattern indicates the way of life followed by the respective tribes. The installation was completed in time for the Jewish New Year observance.

Funeral

MRS. MICHAEL BRANT

DESERONTO — The funeral for Mrs. Hattie Brant was held from the White and Morris Funeral Home to Mohawk Pentecostal Church on Thursday afternoon.

Rev. Fred Futers conducted the service in the church and also said the graveside prayers at Riverview Cemetery, Shannonville.

The bearers, all stepsons, were Lawrence, Michael, Rosa, Bruce, Robert and Stuart Brant.

Minor Blaze

Belleville Fire Department stifled a fire this morning at 164 James Street, says Fire Chief Leo Culhane.

He said there was damage to the roof, but it was not severe.

JOHN R. BUSH FUNERAL HOME
80 HIGHLAND AVENUE DIAL 968-5588

THE INTELLIGENCER
Intelligencer Established 1836 — Ontario 1870
Published Daily by
ONTARIO INTELLIGENCER LIMITED
Belleville, Ontario, Canada.

Subscription rates:
By carrier 30c per week.
By mail in Canada $22.00 per year; 6 months $11.75; 3 months $6.50; 1 month $2.75.
By mail U.S.A. and Foreign Countries $32.00 per year; $2.50 per month.
Back copies 10c.
Authorized as second class mail by the P.O. Dept., Ottawa, and for payment of postage in cash.
Member of The Canadian Daily Newspaper Association; Member of The Canadian Press; Member of the Audit Bureau of Circulation; Canadian Press.

Answer to Vandalism

Vandalism may be a universal phenomenon but this fact makes it no less palatable when we hear about it occurring in say Belleville or Picton.

Picton has just reported a number of acts of vandalism as well as a break-in at the community centre. However, the problem unfortunately is widespread, as a recent letter to The Toronto Star from a Mr. Bill Carter indicated. It summed up the situation and the social malady behind it well.

"As a working taxpayer whose modest estate was acquired the hard way, I have little patience with complaining malcontents who show minimum (if any) respect for community values that too often are targets for hooligans.

"Passing a costly school building, I see dozens of broken windows. Along a residential street and in a local park, I see dozens of young trees destroyed, buildings damaged and obscenities scribbled upon their walls.

"Citizenship," the letter goes on, "implies appreciating the self-sacrificing labor invested in these things as lightly esteemed by young people who yet to invest a full honest day's labor to create a community value . . ."

That much of the fault lies with neglectful parents regrettably is one of the facts of the matter. Children come into the world but from that point on parental care and authority are sadly lacking.

To make for success and happiness in this life youngsters need the constant love and attention — and authority — of parents. Nourishment of youthful spirits by the encouragement of interest in the world around them, and in literature and music, as well as the need of respect for themselves and others are essential if they are to become civilized beings.

Respect for people and property is one thing, but respect for learning is also vital. We read somewhere about a group of young Canadians back from Israel. They discovered the young of that country were much more serious about their studies than they are here. We have this big expensive educational system in Canada, but are the students themselves realizing their full potential? In a climate of achievement anarchy and vandalism can not flourish.

Religious Rivalry

In Northern Ireland it is Protestants versus Catholics in a senseless confrontation that smacks more of the dark ages than the latter part of the 20th century.

But if some are inclined to think Ireland is the only place where religious animosities exist they would be wrong. The CBC's far-ranging Bill Cunningham, in a series of reports from Indonesia, has told of rivalry between Moslems and the Roman Catholic church which has some 2,500,000 adherents in that land.

It has not got the length of rioting on the Irish pattern, but the Moslems, says Cunningham, are upset over Catholic penetration of their country. The fact that the latter have brought considerable benefits in education for Indonesian youngsters, as well as other Western-style advantages apparently has angered the Moslems even more.

Nobody enjoys outsiders coming in and doing a better job and this seems to be partly at the core of the trouble. We would hope this will not develop a descent into violence as in Ireland where religious bitterness is an integral part of life for a large section of the population, and where signs are not of an anticipated settlement but of further tension and unrest.

So long as it remains on the level of rivalry, however unfriendly, Moslems and Catholics in Indonesia may learn to live with each other.

A Warning

A Vancouver nurse, Myrna L. Inglis, 26, died in hospital recently four days after being attacked by a man with a knife as she went off night duty.

The attack occurred shortly after midnight as Miss Inglis was walking home. A man approached her and after telling her not to say anything kneed her in the stomach, then stabbed her in the back five times.

This is the kind of thing nurses and other women walking alone at night must guard against. It could happen anywhere, in any city large or small.

Murder is on the increase in Canada. The number of psychopaths and schizophrenics, the mentally-disturbed persons capable of such terrible acts, is also cause for concern. Nurses and other women who work at night should have an escort if they must travel any distance to their homes.

Parenthood

The Evidence of Declining Responsibility

The Christian Science Monitor

Three months ago a couple swapped their two-year-old daughter with another woman in exchange for a $100 record player they had coveted. Regretting the deal, the couple have now gone to the authorities and got the child back.

What can one say? The deserted thing on earth, a little child, exchanged for a cheap noise-making bauble — or, indeed, for anything under the sun! It is enough to make one ask what impression civilization, progress, culture, conscience have made on some individuals.

Yet it is not enough to throw up one's hands in horrified resignation, like incidents such as this merely underlines what has become increasingly apparent through countless other signs. This is the desperate need for a higher sense of parenthood.

Most parents, thank goodness will not swap or give away their children. But how many fail to give their children the love, security, understanding, intellectual ideals, and moral foundation without which parenthood is hardly more than an animal state: More and more it becomes apparent that most of today's youthful wrongdoing in America and elsewhere is traceable as much to some form of parental mental neglect as to parental physical neglect.

And of all the great fundamental causes of human unhappiness, crime and failure, few are given less thought than this question of parental neglect and parental inadequacy. Untold numbers of individuals have children and are never really aware of the deeper obligations of parenthood, never cognizant of how delicate and difficult a task it is to bring up children or, in the words of Proverbs, "train up a child in the way he should go." The state demands that licenses and permits be required for a hundred different activities (driving a car, selling real estate, cutting hair, etc.) but virtually anyone is free to enter upon the crucial path of parenthood without training of any kind.

We do not, of course, advocate the licensing of parents, but we do believe that far more could and should be done to emphasize the deeper obligations of parenthood. Do the churches do enough in this direction? Could not volunteer groups of right-minded citizens help? What about more emphasis in high school and college upon the need for wisdom, forbearance, love, and instruction in bringing up children? Could not more be done through the universal medium of television?

Happier, better children are one of earth's greatest hopes and needs. Much more in this direction must be done.

"Near as I can make out he's saying, 'Take me to Cuba!'"

LOOKING BACKWARDS

GLEANINGS FROM OUR FILES OF BYGONE YEARS

20 YEARS AGO

September 19, 1949.

Mr. and Mrs. George Board of Brockville, attended the Hornsby-Morgan wedding in this city on Saturday. Mrs. Board will remain in the city for a few days as the guest of her sister, Mrs. Walter Harden, Catherine Street.

Mrs. H. Croll, Mrs. P. C. McGuire, and Harry Croll, Jr., have left for Peoria for a short visit. Harry will enter Bradley University as a student.

Mr. and Mrs. Harold S. Robins, their son Bruce and daughters, Eve and Margaret Ann attended the 50th wedding anniversary of Mr. and Mrs. W. D. Robbins, Toronto.

Mrs. J. J. Brickley of Banes, Oriente, Cuba, is visiting relatives and friends in this district. Accompanying Mrs. Brickley were her eldest son and daughter, who are university students in Washington, and her two youngest daughters, who are resident students at Loretto Abbey in Toronto.

30 YEARS AGO

September 19, 1939.

Population of Canada as of Dec. 31, 1938 was estimated by the Dominion Bureau of Statistics at 11,183,000, an increase of 88,000 compared with 1937. There was an increase in population in every province of Canada.

On Sunday at the Victoria Avenue Baptist Church, the Rev. John Bates McLaurin, B.A., D.D., General Secretary of the Can. Baptist Foreign Mission Board will be the priest of the day and will preach at both services.

Within the next few months a census of Canada's womenpower available for national service will be completed, was the statement issued by the National Chairman of Publicity for the Voluntary Registration of Canadian Women.

40 YEARS AGO

September 19, 1929.

His Honor W. D. Ross, Lieutenant Governor of the Province of Ontario, accompanied by Mrs. Ross graced the opening ceremonies of the Kiwanis Carnival and officially declared the event open. Viscount Willingdon, Governor General, was to have been here to open the Carnival but was prevented by illness from doing so.

The Rev. John Lyons, Vicar of St. Thomas' Church and the Rev. A. L. Geen attended the re-opening of Canterbury Hall, St. George's Parish Centre, in Trenton. The Lord Bishop, the Rt. Rev. C. E. Segar conducted the ceremony.

50 YEARS AGO

September 19, 1919.

Mr. and Mrs. Peter Conger of Calgary, formerly of Belleville, are renewing acquaintances in the city.

E. H. Tickell went to Renfrew today on business for the Tickell Company.

A number from the city attended the Frankford fair today.

Marmora tax rate this year will be 43 mills.

Wiretapping

Let the Judges Decide

Vancouver Sun

As always, contention stems from the now, the when, the where and the why of authorized police electronic surveillance.

Like all but the most dogged of civil righters, Mr. Turner recognizes that there will be instances when those charged with protecting society against crime and breaches of national security must be armed with the most effective, acceptable, techniques that science offers.

The question is: who will authorize such exceptions?

The Sun has long believed, and said, that it would be most comforting to put this great power in the hands of judges. We have an old-fashioned faith in judges, you see; we think no better governor could be applied to the danger that most people are reluctant to say out loud — excess police zeal.

Mr. Turner, strangely, don't seem to think. A year ago the bar association went to the trouble of stirring from a resolution on bugging the specific recommendation that control be exercised by the courts.

To whatever extent this move reflected the opinion of Canada's lawyers in total, Mr. Turner, therefore, was preaching to the converted when he indicated to Ottawa that this power should reside with attorneys-general. Someone, the minister explained who is politically accountable to the people.

One wonders. Just as, a year ago at the bar convention in Vancouver, Reg'a Morris Shumlatcher wondered, when he questioned whether the "greater threat" in this whole issue "is not from organized crime but from Big Brother government."

Attorneys-general, for all their esteemed qualities, are policitmen when all's said and done. If they are to determine the limits of official, sanctioned, going to police by police?

It is a question members of Parliament must ask when Mr. Turner's otherwise welcome and critical bill comes before them in the months ahead.

F. H. Varley Was One Of Canada's 'Group of Seven'

Montreal Gazette

Frederick Horsman Varley will be an artist hard to classify. In the announcement of his death recently he was identified as one of the famous Group of seven.

Certainly he was one of the most enthusiastic of the group which came together in 1920 to "paint the star" grandeur of the northland. His painting "Georgian Bay," in the National Gallery of Canada, has the windswept pine, and the serried ranks of oncoming waves glistening in the stormy sun — all the features of the Group's style.

His work of this period also fulfilled completely the main principles of the Group of Seven as Arthur Lismer stated it: "It is design. We bring out everything in the landscape as a matter of design and also, of course, of color. We have got away from French impressionism."

But this painting in the spirit of the Group of Seven was only a phase of Varley's work. Even in landscape he soon began to follow a way of his own. The design became less prominent: the color less vivid. He became more interested in mists and mysteries — less with bold declarations than in subtle suggestions.

The greater change, by far, came when he turned to portraits and figure painting. These, rather than his landscapes, became his most important productions.

His portraits of the children "John" and "Vera" are now among the classics of Canadian painting. His heads of women, with arabesques of hair and shawl show him a superb draughtsmanship, and have made artists, perhaps, among all Canadian painters, the most sensitive interpreter of the human face.

It was enough for him to have so enduring place in the history of Canadian art. But this was, in fact, only a passing experiment in a life of creativity, which found its most successful achievement in a type of subject far removed from "Georgian Bay."

George Brown Is Back in Favor

Montreal Gazette

The rumor in British politics is that former Labor Minister George Brown is about to return to help Prime Minister Harold Wilson.

What position he will hold, if and when he returns, is a matter of speculation. But the prime minister and Mr. Brown, who parted company 18 months ago, have met recently.

The Labor government hasn't been the same without George Brown, one of the most colorful and lively political figures in Britain. When Mr. Brown left the fold, though, he did not give up his position as deputy leader of the Labor Party.

The most plausible theory about Mr. Brown is that he will be asked to lay plans for the next general election, and work from now until then in spruce up the Labor Party's rather tattered image.

The theory makes sense on two counts. The government must go to the electorate sometime in the next 18 months, and by any reckoning, and from all opinion polls, it is clear that they have an uphill battle ahead to win the election. Second, Mr. Brown is one of the best stump speakers in the country, as well as being popular among Labor voters.

At 53, George Brown, though unpredictable and at times embarrassing, still has much energy and a flair for political action. The Labor Party would be the loser if they didn't put that energy, gusto and intelligence to work for it.

Which Is It?

Hold the Line—or Expand

Winnipeg Tribune

On the day it was announced in Ottawa that strict orders had gone out from the Prime Minister's office directing a "hold-the-line" policy on staff, Manpower and Immigration was announcing the appointment of "experts."

Less objectionable, but nevertheless hardly in line with strict economy, is the announcement that Canadian workers will receive additional help to relocate. It is designed to give working men an incentive to seek work in other localities. It will cost money even if it is highly desirable.

department has a reputation for lavish dispensation of public funds. It is easy to imagine the number of employees who will be needed to back these five new "experts."

The provincial government has created six new courts. The government must go to the electorate sometime in the next 18 months, and by any reckoning, and from all opinion polls, it is clear that they have an uphill battle ahead to win the election. Second, Mr. Brown is one of the best stump speakers in the country, as well as being popular among Labor voters.

At 53, George Brown, though unpredictable and at times embarrassing, still has much energy and a flair for political action. The Labor Party would be the loser if they didn't put that energy, gusto and intelligence to work for it.

New Approach To Driver Education

Wausau City Times

From Pennsylvania comes news that a $26,000 research vehicle will be driven back and forth across the highways of the Keystone state to all for the purpose of determining whether motorists should receive mental tests as well as the physical tests now required.

The research vehicle will be equipped with a computer and a simulated driving machine. Administrators will look into the ability of selected drivers as compared to that of so-called called normal individuals. It will try to determine the value of driver education courses and determine the effectiveness of the state's licencing procedures.

Research in these directions is long overdue and is needed. But isn't it possible that a mental test for drivers, such as an I.Q. test, could have certain definite and significant limitations? Persons with high I.Q. haven't always achieved the same relative degree of success over those with lower test figures. No psychologist has a crystal ball that will give an infallible view of a man's future performance.

People do change. Character traits and personality quirks are seldom measurable. The bonable employee of today may be the absconder of tomorrow. The best test of all, for most drivers is their driving records. In the long run, it is probably the best basis for any effective licencing system.

Status Japanese-Style

Ottawa Journal

Most Asians are concerned with having enough food and clothes and a decent roof over their heads. But in Japan, growing prosperity has brought on a whole new Western-style range of status symbols.

A deca.le ago the material amibitions of most Japanese were a radio, a refrigerator, and an electric rice cooker. These were soon replaced by a yearning for cars, color television sets and air conditioners. The most recent survey taken in the country has shown the newest symbols are a cottage, central heating and an electric cooking range. The New York Times says:

Another indication of Japanese prosperity is the growing amount of money and attention devoted to leisure activities. The new demand for summer homes is one example of this phenomenon. Bowling alleys have long been crowded but now one must play golf in Japan to demonstrate material success. Increasing thousands of Japanese tourists, Nikon cameras around their necks, are pouring into foreign countries for extended holidays.

It's called keeping up with the Satos.

TODAY IN HISTORY

By THE CANADIAN PRESS

The first battle of Saratoga was fought 192 years ago today—in 1777—without a victory by either side. The British planned to encircle the American rebels in New England by sending Gen. John Burgoyne and 8,000 men down the Hudson to meet another army at Albany. Gen. Burgoyne took a detour and was encircled by Benedict Arnold's forces. Arnold made a second attack on the British who surrendered in October.

1864—The first sleeping car patent was granted to Henry Meyer for his method of converting the backs of seats into beds.

1387—Canada and France signed their first commercial agreement at Paris.

Arms Slowdown Expected

Gromyko Answers Today Nixon's Plea for World Peace Action

UNITED NATIONS (CP) — Soviet Foreign Minister Andrei Gromyko responds today to what many observers regard as a subdued challenge by President Nixon for American-Soviet co-operation in dealing with world problems.

Gromyko was the morning's third speaker in the 125-nation assembly's general policy debate which Nixon opened Thursday. The Soviet minister said his speech would be "constructive" rather than polemical.

Some observers expected Gromyko to reject Nixon's call for a partial ban on arms shipments to the Middle East.

Nixon's speech included a suggestion that an international agreement to limit arms shipments to the Middle East might bring peace to the troubled area. Arab delegates bitterly criticized the proposal.

The U.S. is awaiting a Soviet response to an American request for bilateral talks aimed at slowing down the nuclear arms race.

The Russian foreign minister is believed to have travelled to New York with a Soviet "yes" to the arms talks proposal.

Gromyko declined to comment on a report that the Soviet Union was willing to start the long-delayed talks in Helsinki in mid-October.

Nixon also asked all UN members to help persuade the North Vietnamese to negotiate an end to the Vietnam war. He later discussed Vietnam with Secretary-General U Thant.

Moscow Radio, reacting to Nixon's speech, gave the president no reason to hope the Russians will do anything to help bring peace in Vietnam.

The Soviet radio said the speech showed the U.S. intends to continue its aggression in Vietnam.

It said it was unimpressed by the "very small number" of troops Nixon has ordered withdrawn from Vietnam in an attempt to get peace talks moving in Paris.

The president's address represented a change of tactics. The Johnson administration steadfastly refused to take the Vietnam problem to the UN and resented UN attempts to intervene.

UN reaction in Hanoi's speech was mixed. There was some pleasure over the fact that it was self-spoken and free of polemics. There was little criticism of the Soviet Union in the speech and no mention of the controversial Soviet-Warsaw pact invasion of Czechoslovakia last year.

But there also was criticism from small countries that there was only passing reference to aid for underdeveloped countries.

African countries were disappointed at lack of mention of apartheid—South Africa's race separation policy—and other problems of southern Africa.

THE PICK OF Punch

Position Softening

Colombo Plan Agenda Centres Around Tied Aid

"I mean, what's the point in being a Green Beret if you have to answer for it every time you kill somebody?"

OTTAWA (CP) — The controversy over tying foreign aid programs to the commodities and technical skills of the donor nations seems certain to be among the issues raised next month at the annual meeting of Colombo Plan nations in Victoria.

It has long been a sore point with developing nations that grants and loans available to them more often than not must be spent in large measure in the country making the money available.

External Affairs Minister Mitchell Sharp has described the Victoria meeting Oct. 14-31 as the most important governmental-one to be held in Canada since the 1963 NATO conference.

But there have also been hints that the high priority originally placed by Prime Minister Trudeau on expanding Canada's foreign aid program has been reduced somewhat because of other spending needs.

Thus, Canada will likely remain well shy of its goal of spending annually one per cent of its gross national product—the value of all goods and services it produces—on foreign aid.

The Colombo Plan's other 23 member nations will be awaiting word from Canada on its plans for the association formed in 1950 and extended three times since.

This year the tied-aid question may receive a new emphasis as a result of U.S. President Nixon's announced desire to remove such restrictions from aid to Latin America in the near future and gradually extend the same policy to other areas.

Almost all U.S. aid now is tied.

The Colombo donor nations are the U.S., Canada, Australia, New Zealand, Britain and Japan. They have contributed $22,000,000,000 to developing countries in South and Southeast Asia since the plan began.

A good percentage of this aid, however, has been tied although officials are reluctant to name a figure because the amounts have fluctuated.

Canada has contributed $300,000,000 through the plan, a loosely-structured arrangement allowing bilateral agreements between donor and recipient countries.

The Colombo Plan has accounted for about half the annual Canadian foreign aid budget, $338,140,000 this year.

Until this year, about 80 per cent of Canada's aid has been tied.

But officials of the Canadian International Development Agency—the country's aid-giving centre—say this year only 66 2-3 per cent will be earmarked for Canadian purchases.

The objections to assistance provided under types of tying formulas are basically twofold:

The general requirement to buy in Canada may mean that aid funds won't go as far since Canadian prices are sometimes above world prices.

Secondly, the recipient country's range of choice in using aid funds is limited. For example, a developing country might be prevented by the restrictions from purchasing in countries where it badly needed to improve relations.

On the other side of the coin are arguments that the ties simply insure aid funds are used to buy the imports a developing country would wish to buy in Canada in any event.

Also, donor governments are able to reassure their electorates that funds spent on foreign aid will be at least partially returned in the form of contracts from the under-developed countries, easing the drain on the balance of payments.

Treasury board and CIDA officials refuse to say what it would cost Canada to untie all of its aid.

NDP Win Brings Cries of Time for Change

(Continued From Page 1)

liked to win, but the loss of one byelection doesn't change the government."

NDP Leader Donald MacDonald said vote indicates the whole province is ready for a change.

It was "a microcosm of the whole province" and "the government is skidded right out of the picture."

Liberal Leader Robert Nixon said he expects the trend won't continue into the expected 1971 general election, and that at that time, people will be looking for moderate reform and a responsible approach to the issues.

The result indicated "the people wanted to slap down the Tories and do it effectively."

In the last provincial general election, Mr. Olde won with 8,423 votes to 5,865 for Liberal Leo Greg and 4,654 for NDP candidate Kenneth C. Bolton Jr., son of Thursday's winner.

Mr. Allen's defeat held the seat from 1943, when the Conservatives won power in the province, until his death in July.

There were reports before the election that it would be just another Conservative sweep. There also were reports that it might be a close fight.

There were few indications that it would be a clear win the way it was—for the NDP.

And in the legislature in Mr.

Bolton Won Seat Son Couldn't

LONDON, Ont. (CP) — Anglican Archdeacon Kenneth Bolton, whose wife said she was "speechless" after his Middlesex South byelection victory Thursday, said his win was one the NDP have "been working for, for years and years."

The 62-year-old theology lecturer at Huron College in London played down his personal victory and said the "byelection is unimportant."

"It's another indication that Premier Robarts doesn't have his ear to the ground or his eyes open.

"I personally may not change things but this byelection is saying loud and clear that the NDP is being recognized as strong opposition."

Mr. Bolton hadn't a victory speech written and explained his impromptu speech away by saying, "I used to be a curate and I never called the game until the last rock was thrown."

The archdeacon told his son Robin, chief resident in pediatrics at War Memorial Hospital here, that his wife Lucy would now "become a grass widow while I go down to Toronto to do my best."

One campaign worker for Archdeacon Bolton said the new member of Middlesex South "must have lost 40 pounds during the campaign . . . and for a man his size I'm surprised he can even smile . . . I'm having trouble myself."

Archdeacon Bolton, who runner-up Walden Allen said from the beginning of the campaign was the man to beat, followed his son Kenneth C. Bolton Jr. as the NDP candidate in the riding.

The new member said in the campaign he would build on the 4,600 vote base his son made in the 1967 general election. Kenneth Jr. is now a newspaper writer with the Regina Leader Post.

At his victory party were his daughter Margaret and her husband Marks McAvity, who have recently returned from teaching in Africa and plan to live in Kitchener.

Mrs. Bolton said she planned to call her son Kenneth Jr. and David, a minister in Campbell's Bay, Que., "as soon as all the fuss has died down."

Middlesex South, an anvil-shaped slab of rich farm country, used to have 9,000 Conservatives. There were something like 8,000 members of other parties.

Redistribution in 1966 brought in more urban voters and NDP chief Macdonald said that "clearly, the votes are coming in our direction."

The NDP figured that the riding was becoming mainly urban, with an inclination to vote for the NDP. The result Thursday appeared to back their views.

The Ontario Health Services Plan, to come into effect Oct. 1, was emphasized by both the NDP and the Liberals in the last week of their campaign as they attacked costs and relations with private insurance companies.

Middlesex South lies alongside Premier Robarts' home riding of London North. The other legislature members from the same Middlesex County are Mr. Robarts, Revenue Minister John White (Middlesex South) and Agriculture Minister William Stewart (Middlesex North).

WE HAVE MOVED!

E. BLAKE KERR

ESSO HOME HEAT SERVICE

(FORMERLY 305 DUFFERIN AVE.)

Now Located at

9 South Front St.

DIAL 968-6040

FOR P/E PIONEER "LIFETIME GUARANTEED"

electric heat

CALL

FINKLE ELECTRIC LTD.

PIONEER ELECTRIC HEATING SPECIALISTS

SHOWROOM 334 PINNACLE ST.

TELEPHONE 962-5331

FREE ESTIMATES

NO OBLIGATION

Residential • Commercial • Industrial • Cottages

WE HAVE THE CORRECT HEATER FOR

REC. ROOM, KITCHEN

OR OTHER COLD HOME AREA.

Quebec Commission Has Premise French Is Threatened in Province

QUEBEC (CP) — A Quebec commission of inquiry Thursday outlined its tasks and objectives as it prepared to study the position of the French language and language rights.

Commission Chairman Jean-Denis Gendron, 44, vice-dean of the faculty of letters at Laval University, said a keen awareness the commission will tackle the assumption: "French is threatened in Quebec."

Established during the heat of the St. Leonard school crisis last fall, the five-member royal commission opens public hearings Sept. 29 in Montreal.

The commission's mandate, Prof. Gendron said, is threefold:

—To inquire into and submit a report on the position of French as the language of usage in Quebec.

—To recommend measures to guarantee the linguistic rights of the majority as well as the protection of minority rights.

—To recommend measures to guarantee "the full expansion and diffusion of the French language in all fields of activity in Quebec."

The general line of inquiry may take its cue from questions asked by people in trade, industry, finance and unions, but the problem of language rights in the education system will be studied as a priority item, Prof. Gendron said.

Hearings will be held in the shadow of the continuing St. Leonard hassle. The east-end Montreal suburb already has been shaken by a riot over the issue of eliminating English-language instruction.

In June, 1968, the suburb's Roman Catholic school board embarked on a policy of abolishing English-language education. Bilingual grade 1 classes were eliminated in September, 1968, and Grade 2 English-language instruction disappeared this fall.

Government members have disagreed on how to approach the issue which English-speaking Quebecers see as a challenge to the tradition of freedom of choice in language of instruction.

The French-only education drive is spearheaded by the group Integration Scolaire, which won control of the St. Leonard school board in June 1968. It favors making English the second language of instruction in the province.

Prof. Gendron said he did not know how long it would take the commission to reach a consensus on the conflict. It is scheduled to report to the government by Dec. 1 but this would amount to only "a report on our activities."

The commission's moves have included the appointment of economist Henri Muhn of Montreal as director of research, and the start of a program of visits by commission members to factories and even private homes.

The commission will try to determine whether the present state of affairs are "political, economic, cultural, demographic, educational, international or international, geographical sociological. . . ."

Prof. Gendron added that there would be studies into Quebec's birth rate and on the impact of immigration. Statistics show that the birth rate in Quebec is declining.

At the same time, statistics show that immigrants who settle in Quebec province usually opt for English-language schools.

These two factors lead many French-Quebecers to fear that their language and culture may wither and die, Prof. Gendron said.

He said that members of the business community have shown great interest in the inquiry, as shown by the fact that "75 to 80 companies" have agreed to appear at the public hearings.

FOR A BEAUTIFUL LAWN

COME TO

THRASHER'S GARDEN CENTRE

FOR YOUR

LAWN SEED MIXTURES

DIAL 968-9369

ACROSS FROM CANADIAN TIRE

FOUNTAIN PARK DRIVE-IN

181 N. FRONT ST. (at Donald) Dial 968-5276

WEEKEND SPECIAL!

CHEESEBURGER, ONION RINGS, AND BEVERAGE 89c

ENJOY SOFTREAT SUNDAE OR CONES

CAN IDB SERVE YOU?

on Thursday, September 25th, 1969

one of our representatives

D. C. Gillespie

will be at

The Hotel Quinte in Belleville

In this district and throughout Canada many persons and firms in practically all types of business including

Agriculture • Tourist and Recreational Businesses • Construction • Professional Services • Transportation • Wholesale and Retail Trades, as well as Manufacturing

have obtained loans from the IDB to acquire land, buildings, and machinery, to increase working capital, to start a new business, and for other purposes. If you consider that IDB can be of service, you are invited to arrange an appointment with the IDB representative by telephoning

(Belleville) 962-4531

or in advance by writing to

idb INDUSTRIAL DEVELOPMENT BANK

Mid-Ontario Branch

250 University Avenue, Toronto 1, Ontario

Telephone 368-1145

ATTENTION

RESIDENTS OF THE AREA

WE HAVE BEEN DESIGNATED AS AGENTS FOR

OHSIP

(the Ontario Health Services Insurance Plan)

to be effective October 1, 1969.

You may enrol and pay your premiums for OHSIP through our local office. This service is available to local individual Subscribers and Employee Groups.

SUPPLEMENTAL HEALTH PLAN

Benefits include services not provided for under the Ontario Plan, and help in meeting the cost of:-

- Prescription Drugs
- Insulin and Injectibles
- Prosthetic Appliances and Casts
- Private Nursing by an R.N. in the home
- Chiropractic - Osteopathy - Podiatry
- Dental Services to Natural Teeth as a result of an accident
- Cost of Oxygen and Rental Costs of Equipment
- Ambulance Services and Diagnostic Procedures when not covered by Government Plans

EMPLOYEE GROUPS

In addition to the above services, we also offer a:

- Prescription Drug Plan
- Semi Private Hospital Room Coverage
- Group Life Insurance

All coverages are available on a monthly payroll deduction basis.

For information and Application Forms, write or call

QUINTE CO-OPERATIVE MEDICAL SERVICES

247 Coleman Street, Belleville Ont. Tel. 968-7188

— Photo by Lumbers Studio

MR. AND MRS. W. S. J. CRAWFORD

Crawford – Wannamaker

Wesleyan Methodist Church, Belleville was the scene of the noon wedding, on Saturday, September 13, 1969, when Jane Elizabeth Wannamaker, daughter of Mr. and Mrs. Cecil Wannamaker, RR 2, Stirling, was united in marriage to William Samuel John Crawford, Kingston, son of Mr. Samuel Crawford and the late Mrs. Crawford. Rev. E. F. Le Roy performed the double-ring ceremony. Miss Judith Thompson, Picton, provided traditional wedding music and accompanied the soloist, Mrs. Diane Leach, Belleville.

Given in marriage by her father, the bride wore a floor-length A-line gown of imported crystal peau, featuring a scooped neck-line and three-quarter length puffed sleeves of Belgian daisy lace. A matching chapel train flowed from the empire waist, and was edged with the same daisy lace. The four-tier silk illusion veil was held in place by a crown of daisy petals encrusted with seed pearls and crystals. She carried a cascade of Orange Delight Sweetheart roses and white miniature carnations.

Miss Janet Walker, Peterborough, as maid of honor wore a floor-length Empire styled gown in Persian melon pure silk chiffon over taffeta with bodice and elbow-length sleeves of Venetian lace. The back of her dress fell in graceful folds from a self-bow between the shoulders. Her headdress was of matching petals with crystal drops caught to a short tulle veil.

The bridesmaid, Miss Ruth Wannamaker, Stirling, and Miss Karen McIntyre, Belleville, cousins of the bride were dressed identically to the maid of honor. They wore shoes to match their gowns and carried harvest baskets of bronze and yellow mums and orange carnations.

The little flower girl, Miss Ruth Anne Rawlings, Belleville wore a floor-length gown of crystalette over taffeta styled similarly to the other attendants. She wore a matching bow in her hair and carried a basket of mums and yellow mums and orange carnations.

Dennis Gould, Foxboro attended the bridegroom and Roger Wannamaker, brother of the bride and William Heath, Stirling were the ushers.

The reception was held at Sun Luck Gardens where the bride's mother received the guests, wearing a dusty pink embossed brocade ensemble featuring a sleeveless A-line dress and matching coat, tulle hat and a corsage of deep pink and white carnations.

Assisting her, Mrs. Elliott chose an apricot sheath dress of peau de charme with brown chantilly lace coat, chocolate brown accessories and a white gardenia corsage.

Mr. Roger Rawlings, Belleville was master of ceremonies at the reception.

Leaving on a wedding trip to points west, the bride chose a teal blue silk worsted dress and matching coat in double breasted styling, black patent accessories and a white gardenia corsage.

Upon their return the couple will live at Otawa.

Surprise Dinner Held for Couple

Mr. and Mrs. Harold (Ossie) Outtsdyke, Donald St., were pleasantly surprised on Saturday evening when a dinner party in their honor was held at the Red Lion, Trenton, on the occasion of their 30th wedding anniversary.

The couple's immediate family who were present, arranged the event and those included Mr. and Mrs. G. Donaldson, Mr. and Mrs. Larry Outtsdyke and daughter Bonnie.

A special anniversary cake was cut by the couple and served by the "bride" of 30 years.

Church Groups

MOUNT PLEASANT — RAWDON MESSENGERS

The Messenger group convened on Sunday morning in Mount Pleasant Rawdon Church Hall.

In charge of the special study period the two leaders, Mrs. Raymond McConnell and Mrs. Shirley Williams. Jill Monsteau was pianist and the devotional was in charge of Kathy Sharpe, David Jeffs, Suzette Morgan and Isobel Hoard.

Plans were made for a pot luck dinner on Oct. 5. The meeting was closed with a film entitled "Jackie Visits The Zoo."

Points for Parents

By MARY BRYSON

Mother: "Joey, stop fussing and interrupting us. We're trying to visit. Why do you always have to act up when I have company?"

Visitor: "I must go anyway. I just dropped in for a few minutes."

Young children may be nuisances when parents are involved with guests because they don't know what is expected of them. Explain exactly what you want them to do and they are more likely to be co-operative.

Mother: "Mrs. Taylor is here to see me and have a grown-up talk. You may say 'hello' and show her your new truck. Then I want you to play quietly in the family room until it's time to have some tea and cake."

SOCIAL and PERSONAL

ENGAGEMENT NOTICE

Mr. and Mrs. Harold B. Nixon of Inglewood announce the engagement of their daughter Thalma Jean, to Mr. Peter Randall Zebedee, son of Mr. and Mrs. John A. Zebedee of Belleville. The marriage will take place in the United Church, Inglewood, Saturday, October 18, 1969 at 4 p.m.

* * *

ENGAGEMENT NOTICE

Mr. and Mrs. Kenneth Long announce the engagement of their only son Harold, to Naty Uy, daughter of Mr. and Mrs. Iluminado Uy, Philippines. Harold is completing his final year at Ryerson, Naty has completed her B.S.N. degree. The Mr. and Mrs. Iluminado Uy, September 27, 1969 in Toronto.

* * *

Mr. George Minta of Thomasburg is a patient in Kingston General Hospital.

* * *

Prior to her marriage, Mrs. Brian Green (Lee Sharon Crane) was honored at a miscellaneous shower given by Miss Ellen Ward of Toronto; also a shower and tea was given by Miss Elaine Shipley of Toronto.

* * *

Prior to her marriage Mrs. William Crawford, the former Jane Wannamaker, was entertained at a miscellaneous shower in the home of Mrs. James Elliott, Foxboro, on which Mrs. Harold Yellowlees as co-hostess; at a kitchen shower at the home of Mrs. Clare Homan, Corbyville, with Mrs. Thomas De Haan as co-hostess, Douglas J. Ward of Kingston General Hospital presented her with a gift. The wedding party was entertained at the home of Mrs. Audrey Gould and Mr. and Mrs. Dennis Gould, Foxboro.

Duplicate Bridge Session

Tuesday, September 16, 9½ tables — Mitchell Movement.

North-South Winners	Match Points Rating Points
Mr. R. Lundin, Mr. P. Hansen	14½ 50
Mr. J. Basch, Mr. P. Noble	140½ 25
Mrs. A. Rands, Mrs. D. Adams, (Picton)	129 17
Mr. D. McPhee, Mr. R. Wainwright	125 13

East-West Winners		
Mrs. A. Stuart, Miss E. Gladney	78	50
Mr. R. Graham, Mr. A. Little	86	25
Mrs. R. Kelly, Mr. C. Loucks, (Kingston)	80½	17
Mr. P. Temple, Mr. W. Miller	108	13

Next session will be held on Tuesday, September 23 at 7.30 p.m. at the Belleville Armories.

Red Cross Branch Hears Various Reports

MARMORA — Members of the Marmora Branch of the Red Cross Society met recently with the president, Mrs. Alice Stark, presiding.

Mrs. Francis Rothermel, treasurer, reported that they had been donated to the Marmora Recreation Committee to assist with the swimming program. The proposed budget for 1970 was reviewed and passed, and it was stated that a total of $525 will be required for Red Cross activities. It is hoped that the 1970 campaign will be successful in collecting this amount.

A comprehensive report of the loan cupboard was given by Mrs. Tom Shannon, who stated that 32 articles are at present on loan, and that 123 articles had been loaned to date this year. It was decided to purchase a walker and two bed pans for the loan cupboard. The Branch moved a vote of thanks to Mr. Clint Nickle for a donation of a pair of crutches, as well as providing the First Aid Kit at Legion Park again. The Branch would appreciate the return of any articles now out on loan which are not being used.

Mrs. A. M. Jones, water safety chairman, reported a successful swimming program conducted by the Recreation Committee. During Water Safety Week three young people from Peterborough had visited the schools and showed films and gave various demonstrations in water safety.

TAXI SERVICE 968-6464
CHECKER TAXI
DIAL 968-6464
OR 968-6466
● 24-HOUR SERVICE FOR YOU AND YOUR PERSONAL NEEDS
● QUICK — PROMPT — COURTEOUS

RACY GAL — Stephanie Hanes, 22, makes a pretty picture perched on the fender of her stripped-down sportscar which she races regularly at the Mosport track near Toronto. Stephanie, a secretary at the University of Western Ontario in London, is one of a select group of Canadian girls who would rather race than watch. (CP Photo)

The Experts Say

New Fashions Tend to Increase Sale of Lace

MONTREAL (CP) — Although production of lace dates back several centuries, it is still subject to climatic conditions, fickle fashion trends and the quirks of technical women.

Archie Solomon, president of International Lace Inc., discussed the risks and restraints inherent in his $2,000,000-a-year company during a recent interview.

Canada's long and bottle winter season is one. Women just don't wear lace in the daytime when the temperature hovers around zero.

Vacationing in Florida is enough to bring tears in a Canadian lace manufacturer's eyes, Mr. Solomon said. All the lace-trimmed and lace-embroidered bathing suits and fishnet beach coats dotting the ocean edge send sales skyrocketing in the United States while Canada suffers from prohibitive tariff systems and its sandy shores are buried under snow for part of every year.

And since women are notorious for going off on sudden color tangents, buyers and manufacturers who choose their materials six months in advance may be stuck with bolts of orange lace while consumers are demanding mauve or nothing.

Actually, Mr. Solomon is happy these days. The upsurge in lace pant-suits for both sexes has been a shot in the arm for the industry and nicely supplements the standard sales of wedding gown-white, black, beige and navy.

There is some dispute over when lace-making began, but it is known that modern forms of hand-made lace first appeared in Venice during the 15th century.

Work was tedious. A pair of lace ruffles took more than a year to complete, if the lace-maker worked 15 hours a day. Almost the same amount of time was required to complete one metre—39 inches—of Valenciennes lace.

Initially lace was used for linens and ecclesiastical ornamentation, but by the second half of the 16th century Spanish fashion urged women to hide their shoulders and necks in high ruffs and collars of lace. By the start of the 17th century France had caught on to the trend and imported Venetians to impart their trade to the French.

Soon French dandies were being judged by the fineness and abundance of lace they wore. However, with the French Revolution, the demand for lace diminished and all the workshops were closed for more than a decade.

Napoleon revitalized an interest in lace, but the industry had lost its major make market and never really recovered.

The scene shifted to England where the lace industry had been fostered by the immigration of Huguenots, Flemish and Italians. Spurred on by the Industrial Revolution, John Heathcoat invented the first bobbinet lace-making machine in 1808. However, it was not until the Brussels World Fair in 1910 that machine-made lace on the same artistic level as hand-made lace was achieved.

Rising labor costs have smothered the art of making lace by hand, said Mr. Solomon, adding that few if any people would be willing to pay the price of such finery.

As it is, some Gulpure laces, with a machine-made background and cording added by means of a small hand tool, may cost as much as $50 a yard. Most of the lace imported to North America today originates in France, a small quantity in Switzerland and little if any from England.

Manufacturers are reluctant to import from China, one of the few countries besides Belgium where any lace is handmade, because of the yellowish tinge of the finished product. Placed on a pure or blue white background, Chinese lace looks aged and inferior.

The uses of lace have also seen transformations. When Mr. Solomon established his business in 1938, lace lingerie was all the rage. Matching negligee, gown, slip and panty sold for about $50 but manufacturers now doubt that women would be willing to pay the inflated price for such garments.

As it is, women are forsaking slips for lined dresses, pants for panty-hose and nightgowns for pajamas or nothing at all.

Statistics tell the story. Thirty years ago 90 per cent of all lace sales were for lingerie. Today the percentage has plunged to 40.

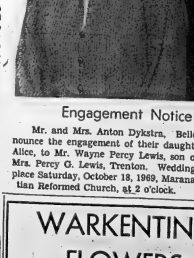

Engagement Notice

Mr. and Mrs. Anton Dykstra, Belleville, announce the engagement of their daughter, Grietje Alice, to Mr. Wayne Percy Lewis, son of Mr. and Mrs. Percy G. Lewis, Trenton. Wedding will take place Saturday, October 18, 1969, Maranatha Christian Reformed Church, at 2 o'clock.

WARKENTIN'S FLOWERS
(Greenhouses on Trent Road
Across from Belleville Cemetery)
DUTCH BULBS
IN STOCK NOW
TOP SIZE TULIPS ..... $2.00 DOZ.
Flowers for all Occasions
Phone 962-5011

WEDDING

GREEN — CRANE

St. John's Anglican Church, Toronto, was the scene of the recent wedding, when Sharon Lee Crane, eldest daughter of Mr. and Mrs. Arthur Crane of Belleville became the bride of Brian Douglas Green, son of Mr. and Mrs. Edward Green of Toronto. Rev. Summerhayes officiated at the double-ring ceremony and the organist, Mrs. Wright provided appropriate wedding music.

The bride, given in marriage by her father, wore an original pant-dress ensemble of white lace and cotton. The semi-fitted dress was buttoned down the front from the Nehru stand-up collar and featured lace sleeves that fell in large scallops at the wrist.

The lace pants were slightly flared with scallops extending around the ankles. Six white roses held her allillusion veil that fell to the finger tips from the back of her up swept hair. She carried a bouquet of red roses and stephanotis.

Miss Elaine Shipley of Toronto was the bride's only attendant. She wore a pant-dress ensemble of lilac lace, the wrap - style dress formed a V-neckline and featured long full sleeves gathered to deep cuffs at the wrist. The matching lace pants were slightly flared. Her headdress consisted of three roses in shades of lilac to match her dress and a lace, held a bouquet of white roses.

Jeffrey Potter of Toronto was groomsman, while Jim Glover and Kelvin Stretton ushered the guests.

At the reception, the mother of the bride greeted the guests in a lilac lace dress over pastel chantilly lace ensemble with matching hat, while accessories, had a corsage of pink sweetheart roses. The bridegroom's mother assisted wearing a two-piece taffeta dress with matching accessories and a corsage of yellow sweetheart roses.

For the brief honeymoon the bride changed into a nylon floral mini dress with white accessories and carried a single red rose.

Mr. and Mrs. Green will reside in Toronto while Mrs. Green completes her nurse's training at Toronto-East General Hospital.

Family Reunions

RAY FAMILY REUNION

The Ray family reunion was held Sunday, Sept. 7, at Gilead Hall in Thurlow township. Guests of honor were Mr. and Mrs. Samuel Ray, Santa Maria, California, and Mr. Arthur Ray, Edmonton, Alberta. A duration of 33 years has elapsed since their last visit to this district.

Supper was enjoyed by 100 with head table guests being Mrs. H. Redcliffe, Mrs. R. Redcliffe, Mrs. W. Calvert, Mr. and Mrs. S. Ray, Mr. A. Ray.

M.C. for the evening was Lorne Redcliffe and Mrs. Redcliffe. A beautifully decorated cake was presented by Mr. Stanley Peterson. Mrs. Gordon Redcliffe was also the recipient of a lovely cake on the occasion of her birthday.

THE LONG WINTER NIGHTS
Provide an opportunity for you to prepare for that promotion you've always wanted.
Enrol in a pleasant program of study in either Public or Business Administration leading to the diploma of this world-wide professional organization of executive administrators. Correspondence courses in association with leading Canadian Universities are available.
So if you are interested in improving your education to meet the demands of today's business world or a modern civil service, contact for further information:
Mr. J. A. Farmer A.C.I.S., Secretary, Ottawa Chapter, 7 Pritchard Drive, Ottawa 825-2283.
THE CHARTERED INSTITUTE OF (CORPORATE) SECRETARIES

SWIMMING CLASSES
SPONSORED BY
QUINTE KIWANIS CLUB
AT
TOPS MOTOR HOTEL POOL
Registration at Kiwanis Centre, Dundas St. W., on September 20th and 27th between 9 a.m. and 12 noon. Forms available at all schools or the Kiwanis Centre.

Successful Living

A Housewife Takes Many Needless Steps

BY DORIS CLARK

Do you use your head to save your feet?

The home economists tell us that according to actual studies, one woman will make a dozen trips to the refrigerator in the course of getting a meal ready, while another goes but once, with a list in her hand or in her head.

When you bake a cake, do you line up butter, sugar, eggs, milk, flour, baking powder, salt, mixing bowl, and utensils before you start? How many needless steps do you take on washday? Do you by any chance use a tray or a cart to set the table and to remove things after meals? You could serve simple foods often; you could prepare foods for two meals while cooking. Dishes can be drained dry after a hot water rinse. You could sit down to work quite often.

Efficiency ends when fatigue begins. Take a look at what's cooking with you and see where you can save steps and energy.

* * *

Dear Doris: If you want to laugh at this letter go ahead.

When my girl wrote me once she said that a nice way to give a girl a ring is when they are both dressed up in their very best and out to a meal in a real nice restaurant. I didn't agree. Here is what I have planned.

We are meeting at a holiday spot for a weekend. We will go walking in the flower gardens by the light of the moon, arm in arm and talking.

Then I will show her the case with the ring in it, and let her open it. Now this is what I want to know. The ring is placed on the girl's left hand, second last finger, is this right? Do I put it on? Is it proper to kiss her before or after she has the ring on?

I am 28, and I had always said in my life there would be no girl until I met Victoria. So as you can see, giving a ring to a girl is more than I can understand. — Awkward and Nervous.

Dear Awkward and Nervous Suitors from three nonsensical have dreamed up just how it would go when they proposed to their lady loves. Not long ago the performance was pictured with Romeo on his knee before his Juliet, declaring his love and asking for her hand. Usually the actual event is surprisingly different from the rehearsal.

Your description of a romantic scene sounds fine to me. I just hope if you won't make the whole thing so stilted as to seem like a second-rate play.

(P.S. We say "third finger, left hand," and that's the one next to the little finger. Yes, place it on her finger yourself, and seal the contract with a kiss.)

* * *

Dear Doris: I am 20 years old, my boy friend is 20. I'm not in perfect condition, and since he has asked me to marry him I've told him that I need more time before making a decision.

He said he'd wait till I'm ready, but I don't think it is fair to keep him waiting without an explanation. Should I let him go, or tell him the truth about my health? — Tell or Not?

Dear T. or NT: Square with him. Devoted love deserves no less.

Many people have a health condition they don't talk about — and by taking care of it they live happy wedded lives. Give him a chance to take you as you are — or to break away.

* * *

Longer, fuller replies went privately to those correspondents who enclosed a stamped, self-addressed envelope.

Kitchen Tested Recipes

Two Favorite Squares Recipes

By MARY MOORE

QUESTION: I have a yellowed cutting from a 1963 column of yours that has my two favorite squares recipes on it. I can type it on a card but I was thinking that other housewives would appreciate a reprint since there are so many new young brides without modern day tips to give them advice as I was years ago. — Alma Mae.

ANSWER: I had forgotten the mint chocolate squares and am glad you brought them to light again.

MINT-CHOCOLATE STICKS

2 squares (3 oz.) unsweetened chocolate
¼ cup butter or margarine
2 eggs
1 cup sugar
½ tsp. peppermint extract
½ cup sifted all - purpose flour
¼ tsp. salt
½ cup chopped unblanched almonds

Melt chocolate and butter over hot water. Beat eggs until frothy, stir in sugar, chocolate mixture and extract. Add flour, salt and nuts. Pour into greased 9" square pan and bake at 350 deg. Fahr. 30-35 min. Cool. Spread top with thin coating of FRING: Work 2 tbsps. soft butter into 1 cup sifted icing sugar. Add 1 tbsp. cream and ¼ tsp. peppermint extract. Stir until smooth. Keep filling-covered cake in refrigerator while making this Glaze: Melt together 1 square unsweetened chocolate and 1 tbsp. butter. Drizzle over cool, firm filling. Pull cake back and forth until glaze covers surface. Refrigerate. Cut into strips 2¼" x ¾".

PRINCESS ELIZABETH FAN CAKE

¼ cup butter
1 egg
1 cup sugar
1¼ cups sifted all - purpose flour
1 tsp. baking powder
½ tsp. baking soda
¼ tsp. salt
½ cup chopped walnuts
1 cup chopped dates
1 cup boiling water

Cream butter, add egg and sugar, beat well. Sift flour with baking powder, soda and salt. Add nuts and dates with any water that is left on them. Bake at 350 deg. Fahr. for 30 min. Meanwhile, make Icing: Mix together 3 tbsps. brown sugar, 2 tbsps. butter, 3 tbsps. milk or cream and ½ cup coconut. Boil 3 min. Pour over warm cake and brown under broiler. When cool cut into squares in pan.

GLAMOROUS DESSERT

For a glamorous dessert, top waffles with ice cream and frozen strawberries.

4950
SIZES
10½-20½

Think Ahead I

by Anne Adams

Slender, smart, un-fussy — very nice way to look on city sidewalks or in the suburbs. Choose easy-care blends.

Printed Pattern 4950: New Half Sizes 10½, 12½, 14½, 16½, 18½, 20½. Size 16½ (bust 37) top 2¼ yds. 35-in.; skirt 1¾ yards 35-inch.

Sixty - five cents (65c) in coins (no stamps, please) for each pattern — add 15 cents for each pattern for first-class mailing and special handling. Ontario residents add 3 cents sales tax. Print plainly size, name, address, style number.

Send order to Anne Adams, care of The Intelligencer, Pattern Dept., 60 Front St. W., Toronto 1, Ontario.

Ann Landers

Wedding Cake Sale A Tasteless Move

ANN LANDERS

DEAR ANN LANDERS: If you think you've heard everything, dig this: "Over the weekend my husband and I attended a wedding. The ceremony was held in the church. It was simple but quite spiritual, the way a wedding ought to be. Following the ceremony the guests were invited to the reception in the church social hall. Sandwiches, cookies, fruit punch and hot coffee were served on a nicely decorated table. On a separate table was a cash register (manned by two relatives) and the wedding cake with a large sign which read, "Buy a piece of wedding cake for luck. Help finance the honeymoon. Price 25c."

Several guests lined up and bought a piece of cake. Even though I love cake I refused to allow my husband to buy me a piece, as a matter of principle. He bought a piece for himself, however, "as a gesture of good will." His reasoning was, "When in Rome do as the Romans do."

We both would like to know what you think of this. — MINNEAPOLIS QUERY.

DEAR Q.: Minneapolis Isn't Rome. What's more my husband and I have attended several weddings in Minneapolis and we never had to buy cake. In my opinion that cake sale was a tasteless move.

* * *

DEAR ANN LANDERS: This is for "Wet Hankie" and all the other criers in the world who are embarrassed because they are unable to control their emotions. Take the advice of a girl who learned the hard way: Cry, cry, cry! It's good for you.

I am 17 and I very nearly had a nervous breakdown because I was afraid to show any signs of "weakness." My father is a career Army officer — well-meaning but very strict and spartan in his approach to everything and everybody. My mother survived a German concentration camp. The inhuman experience made her a real stoic. I was taught that it was a disgrace to let anyone see the soft side of me.

Until I was 15 I managed to keep everything bottled up. Then all of a sudden I began to fall to pieces. I became frightened of things I couldn't explain or understand. My hands shook for no reason. My heart pounded and I was sure I was having a heart attack. My palms perspired and I had dizzy spells. It was my biology teacher who put me in touch with the help I needed. And it was just in time. The doctor said I had a small ulcer and was heading for a nervous breakdown.

I hope Wet Hankie listens to you. And I hope all the criers out there will stop being ashamed. Tell them, again and again to keep crying. It's good for them. If you know what Shalom means, use it for my signature. — SAN JOSE.

DEAR SHALOM: Yes, I know what it means. Peace. And it's wonderful

* * *

DEAR ANN LANDERS: What do you mean "a good cigar" There is no such thing. All cigars stink. It's just that some cigars stink worse than others. People count on you for the truth. Why don't you quit being so polite and tell it like it is?— FRESH AIR FIEND.

DEAR FRIEND: You did and I thank you.

THE BAY OF QUINTE
AGRICULTURAL MUTUAL
FIRE INSURANCE COMPANY

INSURES

FARM PROPERTY

REPRESENTED BY

BURR INSURANCE
AGENCY

210A FRONT ST. PHONE 962-3471 BELLEVILLE

BADBOY'S
THE KING
OF
Color TV
CLEAROUT OF ALL 1969 MODELS

5 WAY Dumont STEREO COMBINATION
25" COLOR TELEVISION AM/FM STEREO
RADIO RECORD PLAYER COMBINATION
5 WAY HOME ENTERTAINMENT CENTER
SOLID STATE
7 SPEAKERS

AUTOMATIC FINE TUNING

COLUMBIA STEREO RECORDS WITH THIS PURCHASE

- FULLY AUTOMATIC "GARRARD" 4 SPEED RECORD CHANGER
- MULTIPLEX
- DIAMOND NEEDLE.

897.95
With Black & White Trade-In

25" C.G.E. COLOR TELEVISION 629.95
With black and white trade-in .....

22" PHILCO COLOR TELEVISION 569.95
With black and white trade-in .....

MANY MANY MORE TO CHOOSE FROM

CLEAROUT OF ALL 1969 BLACK & WHITE TV's

23" C.G.E. TELEVISION . . . w/t $199.95
19" C.G.E.
PORTABLE TELEVISION $169.95
23" FOUR SPEAKER
PHILCO TELEVISION . . . . . w/t $249.95
16" C.G.E.
PORTABLE TELEVISION $145.95
12" PORTABLE TELEVISION $99.95

MANY MANY MORE TO CHOOSE FROM

BONUS BUYS FRIDAY, SATURDAY & MONDAY

GARBAGE BAGS Pkg. of 10 ..... 35c
ELECTRIC CAN OPENERS ..... $9.
AMBER SWIRL TUMBLERS, pkg. of 10 ..... 85c
ELECTRIC KETTLES ..... $5.

SEE THE BEAUTIFUL
Fireplace Stereos 399.95
Complete with bar and legs. FROM .....

OTHER STEREOS FROM 90.00 UP

FIRST GRADE BUTTER . . . . . lb. 40¢
SATURDAY 9 A.M. TO 10 A.M.

SALE STARTS FRIDAY, SEPTEMBER 19
ENDS MONDAY NIGHT, SEPT. 22nd.

521 DUNDAS ST. W. DIAL 962-9121

ADULT EDUCATION
EVENING CLASSES AT . . .
QBC
BEGIN SEPTEMBER 22nd

Classes Will Be Offered In :

POWER READING — Program for Achievement in Reading

- TYPEWRITING — Beginning and Advanced
- PITMAN SHORTHAND REFRESHER
- Speedwriting ABC SHORTHAND
- BOOKKEEPING AND ACCOUNTING
- BUSINESS ADMINISTRATION

THE PLACE TO GO
FOR THE BEST IN BUSINESS EDUCATION . . .
Ontario Business College
EST. 1863 LIMITED
"IN THE HEART OF DOWNTOWN BELLEVILLE"
54 VICTORIA AVENUE DIAL 962-6870

BELLEVILLE FAMILY Y.M.C.A.

ANNOUNCING

"Something for Everyone"

1969 - 70 PROGRAM OF ACTIVITIES
STARTING SEPTEMBER 22nd

- FITNESS CLASSES
- SWIMMING INSTRUCTION
- JUDO
- GYMNASTICS
- LIFE SAVING
- YOUTH CLUBS
- LEADER CORPS
- SPEED SWIM CLUB
- SKIN DIVING COURSE
- DIVING CLUB
- SYNCHRONIZED SWIMMING
- TRAMPOLINE
- TEEN ACTIVITIES
- FAMILY SWIMS

and other programs to be announced

Annual Membership Fee may be paid on registration or in instalments. (The fee will be waived in whole or part in case of need).

Y.M.C.A. OFFICE — 433 VICTORIA AVENUE — PHONE 962-9245

A PARTICIPATING ORGANIZATION IN THE UNITED COMMUNITY FUND OF BELLEVILLE AND DISTRICT.

TV ENTERTAINMENT

FRIDAY

- The new Andy Williams show debuts tonight at 7:00 on channel 8. Guests this week include Polish Clark, Don Ho and the Blood, Sweat and Tears.
- Rock Hudson and George Peppard star in the CTV Friday Night Movie presentation of Taboli at 8:00 on channel 9. Nigel Green and Guy Stockwell also bolster the war movie cast.

6.30—Dick Van Dyke (6)
Bewitched (6)
News (11) (12)
David Frost (12)
7.00—News (5) (11)
Hockey (6)
Gunsmoke (12)
Truth or Consequences (4) (10)
Hee Haw (6)
Andy Williams (8) (Debut)
Ironside (9)
7.30—Hollywood Palace (4)
Wild, Wild West (5) (10)
Julia (6) (12)
Here's Lucy (11)
Let's Make a Deal (12)
Tonight Is (7) (11) (12)
Movie (8)
8.00—Name of the Game (2) (8)
Movie Pick (4) (7) (11)
8.00—MOVIE: "The Road To Hong Kong" (6)
MOVIE: "Compulsion" (9)
Jackie Gleason (4) (5) (10)
Mr. Mayor (6) (11) (12)
Mr. Novak (8) (11) (12) (Repeat)
9.00—Ironside (4) (10)
MOVIE: "The Big Country" (6)
MOVIE: "Pride and the Passion" (8)
Married Men" (9)
Hollywood Palace vs. The Movies (11) (12)
Mannix (5)
10.00—Adam-12 (4) (10)
Mr. Three Seas (6) (8) (12)
Hollywood Palace (9)
10.30—MOVIE: "A Countess From Hong Kong" (4)
Hogan's Heroes (6) (8) (10)
Mannix (11) (12) (Repeat)
11.00—Johnny Cash (12)
Tonight Show (4) (10)
Outsider (8)
11.30—Movie of the Week (6) (11) (12)
One Step Beyond (12)
Dick Cavett (4) (10)
11.35—MOVIE: "The Magnificent Gambler" (8)
11.40—MOVIE: "The Scarface Mob" (4)
MOVIE: "The Mistaken Bride" (10)
MOVIE: "The Roman Holiday of Mary Hilton" (11)
MOVIE: "The Lost Will" (6)
MOVIE: "Murder in the City" (12)
11.45—MOVIE: "Yellow Sky" (9)
11.45—MOVIE: "Mystery Submarine" (5)
12.10—MOVIE: "Up To His Neck" (8)

SATURDAY

- CBC debuts a new show at 7.30 on channels 6, 11 and 12. "Mr. Deeds Goes to Town" is the story of Longfellow Deeds a country boy who inherits a large amount of money and a greedy army.
- Football is the name of the game at 2.00 on channels 11 and 12. The Toronto Argonauts are taking on the Ottawa Rough Riders who masked by them a week ago in football league play.

10.00—Sunday Football (4)
To Be Announced (6) (11) (12)
(12)
MOVIE: "Under Two Flags" (5)
Sesame Road Gollath (10)
Bugs Bunny (10)
2.30—Movie (6)
MOVIE: "Passport to Shame" (12)
(12) To Be Announced (6) (11) (12)
Uncle Wonderful (4)
2.30—Underdog (10)
3.00—Baseball Pre-Game (9) (8)
Film (4)
(12) To Be Announced (6) (11)
MOVIE: "How You See It, How You Don't" (9)
Football (12)
3.30—Football (6) Los Angeles vs. San Francisco (2) (8)
4.30—Golf Tournament (7) (10)
5.00—Women's Bowling (6)
Bell Telephone Hour (4)
Dark Shadows (8) (12)
5.30—Man From U.N.C.L.E. (12)
5.30—Movie (6) (10)
Saint (9)
Lawrence and Hardy (12)
6.15—Sunday at Six (7) (11)
6.20—Galloping Gourmet (4)
Movie (6) (10)
Gospel Echoes (11)
Sunday Report (12)
6.30—Movie (4)
News Special (4)
Beverly Hillbillies (6) (11) (12)
Bonnie Gleason (9)
7.00—Andy Williams (3) (8) (Repeat)
7.20—Walt Disney (3) (8)
News Special (4) (10)
Hockey Night in Canada (6) (11) (12)
Bonanza (9)
7.30—Ed Sullivan (4) (10) (12)
Film (6)
Mr. Deeds Goes to Town (7) (11) (12)
Bewitched (9)
8.00—Jackie Gleason (3)
Woody Allen (4) (5) (12)
Hockey Night in Canada (6) (11) (12)
MOVIE: "Our Man Flint" (8)
(9)
MOVIE: "Dear (2) (8)
Mission Impossible (4) (10)
Dark Shadows (6)
8.30—Carol Burnett (3) (8)
Marcus Welby, M.D. (4) (10)
Movie (6) (11) (12)
11.15—MOVIE: "Lt. Robin Crusoe, U.S.N." (3)
11.30—Merv Griffin (4)
Movie (6) (10) (12)
11.35—MOVIE: "40 Degrees in the Shade" (8)
Under Attack (12)
11.40—MOVIE: "Under Attack" (11)
12.10—Movie (9)

Around the "Cat"

By CDT

The Belleville Lawn Bowling Club leaned the use of its greens to the Stirling Lawn Bowling Club for their annual mixed pairs tournament last Saturday and 32 pairs competed in this tournament representing most of the clubs in the district. The high score for the day for three wins went to Irene and Hugh Parker of Kingston, closely followed by Phyllis Graham and Bruce Miller of the Belleville Club. The third three-game winners were Stella and Harold Buck of Trenton, Joan Hyde with her father, Jerry Hyde Sr., were the high two-game scorers and Dale and Walter Elliott, also of the Belleville Club were the high scorers with one win. Members of the Stirling Club served a delicious hot meal between the second and third games with the kitchen facilities being provided for their use through the courtesy of the local women's club.

The third annual "Davy Davison" Memorial Trophy tournament for members of the local club only, was held last Sunday afternoon with 36 members of the club participating. This trophy was provided by club-member, Mac MacDonald, who also presents the accompanying prizes for the top scoring team on each of the four ends. The play for teams was conducted by president Wally Lavergne, assisted by Bruce Miller and the top scoring team with three wins for the day was made up of Leslie Miller, Mary Sherman and Bill Fuller as skip. The other team to win three games on the day's play was made up of Wilfred Price, Pearl Carr and Bruce Miller as skip. The highest scoring team with two wins consisted of Ruth Day, Kay Fuller and Jerry Hyde Sr. as skip. The highest scoring team for one win was made up of Eadie El Sisi, Rita Ford and Orla Smith as skip. A delightful rook-out for all present was arranged between the second and third games and included hot dogs, hamburgs, corn on the cob, watermelon and other goodies. A similar event has been planned for this Sunday afternoon commencing at 1.30 p.m. with the games to be conducted in the Jitney style. All members of the club are urged to be in attendance as the season is winding and the number of opportunities for outings of this nature will be few indeed.

The Club championship triples competition in the men's section will be held on Saturday afternoon next with a team composed of Bruce Sobis, Bruce Miller and Wally Lavergne as skip, being opposed by Charlie Osborne, Jerry Hyde Jr. and Jerry Hyde Sr. as skip for the title. A large number of the Club members are expected to be in attendance to watch this 18 - end match to be played under Provincial rules to decide the 1969 triples championships for the local Club.

Only two tournaments remain on the regular schedule for the balance o fthe season and the first with one of them being a mixed pairs tournament to be held next Saturday at the Belgian Lawn Bowling Club and the final tournament of the year to be a Men's triples tournament on Saturday, September 27th at Kingston. This is the annual "Snowbird" tournament and is eagerly anticipated by many of the men in the district, who enjoy the hospitality of the Kingston Club at this annual closing event for lawn bowling in this district. The tournament is scheduled to commence at 1.00 p.m. and a full single draw of 32 entries is anticipated.

The finalists in the primary, secondary and consolation series of the local men's club singles championships have been determined now and the four games yet to be played to determine the finalists in the hard luck or fourth event of this same singles competition will be completed by this weekend. This is a new competition for the local club, organized this year by the club president, Wally Lavergne, who presented a new silver "President's Trophy" to be presented annually to the winner of the first event in competition for all club members.

This competition has been run on the same basis as the singles competition, which is conducted annually by the Belleville Lawn Bowling Association during the week long tournament held in Toronto and 32 entrants started out in the first event with the losers dropping to the 2nd, 3rd and 4th events on an elimination basis. Each participant was guaranteed a minimum of four games with some of the players playing as many as seven to emerge as winners in the various events.

The finalists in the first event will pit Bruce Miller against Jerry Hyde Jr., both of these players having won first four games of their competition and the winner of this match will receive the new "President's Trophy". The runner-up will receive an appropriate award. The finalists in the second event will be John Sager and Orla Smith. The finalists in the third event will pit Ken Peacock against Larry Chouinard, and Lloyd White, Bill Fuller, Walter Elliott, Jack Tory, Mac MacDonald and Wilfred Price are still in the midst of elimination games to determine the two finalists in the fourth event.

Tentative plans call for all four of these final matches being conducted on a night, which is convenient for all of the participants during the following week and it is hoped that a large number of the club members will turn out to watch these matches. From a spectator point of view, nothing can match the excitement of a well played singles competition between two evenly matched players.

ACROSS

1 Broadway role
5 Rather
---- Gulf-ing prez
10 Inlet V or VI
14 Image
15 Fragrance
16 Symbol of purity
17 Balcony support
19 Successors of the RWAF
20 Give testimony
21 Noun suffix
22 Apropos-imately: 2 words
23 Gay
25 ---- Paulo
26 Fill to over capacity
30 Group of cowboys
31 Lead actray
34 Bakes into loose
35 Count or Duke
36 56, in Ancient Rome
39 Ind cruiser once-removed, e.g.
41 Loyal subject
44 Plumbing assembly
45 Arise as a consequence
47 Ordinal number: suffix
49 Super Secret Service character
51 Attack
52 Grease river
55 Take to court
56 Make a record of
61 Be the shelterad of
62 Salt expert
63 Schools
65 African republic
66 Way into Rome
67 Newsie
68 Source of a heavy burden
69 Zola title

DOWN

1 Isinglass
2 Rose to swing -- -- 36
3 Blanc or Sinclair
4 Being: Sp.
5 Gospel
6 Exist
7 Canadian head of state: 2 words
8 Polishing material
9 None at all: Dial.
10 Eye, ear, nose and throat
11 Body joint
12 Clarity
13 C-----
Cheap cigar: Slang
18 Endowed with capital and social
24 French
27 PGA Hall of Famer
28 Excessively
29 Cause of an --- for shingles?
32 Bed and ---- in, in England
33 Property lawyer's concern
37 Kept an appointment
38 Quilting ring
40 Part of election
42 Cut
43 Ms. Gabor
46 Cuban dictator
48 Ms. Merkel
50 Center of a sports universe
53 ------ Am; Ltd.
54 Salvation Army
57 Super source
58 Parasitic type
59 Ms. Ireland
60 ---- Isis
64 Affirmation mentally

Yesterday's Puzzle Solved:

9/19/69

Saturday's Card At Fairgrounds

RACE NO. 1
Purse $210.00
Classified Pace
1. Kenny Wood W. Walsh
2. Tripper's Boy W. Demelle
3. Dodger Dan D. Mellor
4. Combat Pick D. Heath
5. Red Mike John Gallagher
6. Mary Ann Hanover
7. Marquis Hal R. Bowen

RACE NO. 2
Purse $260.00
Classified Trot and Pace
1. Zero Tenacity W. Riser
2. Lucky Lindy Hanover
3. Little Hickory O. Kennedy
4. Justa Guy Lane R. Bowen
5. Sir Peter Hall TBA
6. Ambassador Dean D. Sleezy
7. Adiva Lakefield

RACE NO. 3
Purse $210.00
Trot and Pace
1. Smoker Valley R. Kemp
2. Kenny Wood W. Walsh
3. Rino Hanover F. Quiette
4. Dandy Dale F. Quiette
5. Tye Venture
6. Mighty Lee C. Mellor

RACE NO. 4
Purse $260.00
Classified Pace
1. Dillon Gold N. McFarland
2. Prince Gold R. Kemp
3. Kitty's Rebel R. Kemp
4. Lady Ann Hanover W. DeMelle
5. J. J. Frost D. Heath
6. Miley Boy D. Heath
7. Myles Seal R. Booth

RACE NO. 5
Purse $210.00
Pace
1. Tea Rose Marty T. Atkinson
2. Joanne's Gem G. La Rush
3. Fast Lane F. Worthington
4. Swift Boy R. Buchanan
5. Lady's Lightning W. Reeve
6. Lucky Valet Darryl A. Sexsmith

RACE NO. 6
Purse $210.00
Handicap Trot and Pace
1. Judy's Echo B. Wemp

HONORS HERO

The story of RCAF Second World War hero, Andrew Mynarski, V.C., of Winnipeg, will be told on a CBC television show The Young, The Quick and the Lucky.

2. Mr. Bear R. Buchanan
3. Favorite Valley W. Faulkner
4. Dan Lane
5. Molly Hanover
6. Molly Lee R. Bowen
7. Miss Lucky Dale D. Mellor
Direct
J. J. Dale D. Heath

RACE NO. 7
Purse $260.00
Handicap Trot and Pace TBA
1. Jimmy Lane R. Bowen
2. Hera Valley W. Kemp
3. April Linda H. Wemp
4. Gretna Jack D. Heath
5. Way Hill P. Quiette
6. Ann Hilton J. Hughey
TBA

RACE NO. 8
Purse $210.00
Handicap Trot and Pace
1. Jimmy Lane R. Bowen
2. Hera Valley W. Kemp
3. April Linda H. Wemp
4. Gretna Jack D. Heath
5. Way Hill P. Quiette
6. Ann Hilton J. Hughey
TBA

RACE NO. 9
Purse $210.00
Pace
1. Bendy Princess R. Wemp
2. Cash Princess R. Kemp
3. Bendy Hanover H. Wemp
4. Keyser Hanover R. Kemp
5. Wilmer Brook Smokey Caughey
6. Mountain Flight R. Buchanan

RACE NO. 9
Purse $210.00
Pace
1. R. K. Counsel TBA
2. Angus Hanover
3. Lucky Dandy G. Peacock
4. Dandelion Dream R. Wemp
5. King of Scandinavia D. Heath
6. Lady Dorothy B. Wemp

Sulky Says

	No's
First Race	3 5 1
Second Race	4 5 1
Third Race	4 5 6
Fourth Race	6 1 5
Fifth Race	5 4 3
Sixth Race	1 4 7
Seventh Race..	2 6 3
Eighth Race..	6 5 3
Ninth Race	4 5 2
Best Bet —Mountain Flight in 8th.	

Belleville & District Fish & Game Club Inc.
ANNUAL TURKEY SHOOT
Sunday, Sept. 21st 10.00 a.m. to 4 p.m.
RAIN DATE WILL BE OCT. 5/69
Third Concession of Sidney, Signs will be posted at intersection of Wallbridge Road and 401 Hwy. Follow the signs north and west to the side of entrance.
SHOTGUN AND 22 CAL. RIFLE RANGES ALONG WITH A HORSESHOE PITCHING CONTEST. PRIZES WILL BE 12-5-3. TURKEYS.
FOOD BOOTH will be present along with several excellent displays of automobiles, motorcycles, hunter's equipment, guns, ammo, decoys, etc.
Also we hope to have the Belleville Archery Club present a demonstration on the fine arts of archery.
Come and participate and enjoy a family outing.

Theatre Feature Times

AT THE BELLE — Anthony Quinn, Oskar Werner and an outstanding cast in "The Shoes of the Fisherman" on the screen of the Belle Theatre. Phone 962-4668. Nightly at 8.00 p.m. Matinees Saturday and Sunday at 2.00 p.m.

AT THE PARK — In Color by DeLuxe and Panavision, Rock Hudson, George Peppard, Nigel Green and Guy Stockwell in "Tobruk" at 7.15 and 9.30. Sun., Mon., Tues., Wed. at 7.00 and 9.00. Sat. Matinee at 2.00 p.m. Sat. Mat. 2.00.

COMFORTABLY COOL AIR CONDITIONED
FAMOUS PLAYERS THEATRES
"THE SHOES OF THE FISHERMAN" RESTORES FAITH IN FILMS!"
A modern-day story of faith, courage, and intrigue!
MGM presents a George Englund production
THE SHOES OF THE FISHERMAN
Starring Anthony Quinn · Oskar Werner · David Janssen · Vittorio De Sica · Leo McKern · John Gielgud · Barbara Jefford · Rosemarie Dexter · Laurence Olivier
One Performance Nightly 8.00
Matinees Saturday and Sunday at 2.00

Take a load off your mind.
Call and reserve a new GMC or Chev truck.
TILDEN
The only Canadian owned & controlled car rental firm
CLOVERLEAF GULF SERVICE CENTRE
William "Bill" Lawton
Hwy. 14 & 401 — Phone 962-4500
Open 24 hours a day

NOW PLAYING
BELLE
A Famous Players Theatre
247 Front St. 962-4668
GOLDEN AGE CARS HONORED

● NOW SHOWING ●
WE DARE YOU TO COME!
TAKE A TRIP INTO TERROR!
3D
EYES OF HELL
BOX OFFICE OPENS 7.30 - SHOW STARTS AT 8.00 P.M.
BELLEVILLE DRIVE-IN

This is the film PLAYBOY ran ten well-stacked pages on in their March issue!
CAN Hieronymus Merkin ever Forget Mercy Humppe and find true happiness?
SNOW VIRGIN
1.00 - 3.00
PARK

BOWLERS WELCOME IN FRIDAY MIXED LEAGUE Tonight, 9.00 p.m.
JOIN TONIGHT
Bowl-O-Drome
369 FRONT STREET PHONE 962-2165

QUINTE DRIVE-IN THEATRES
Show Starts at 8.00 p.m.
● NOW PLAYING ●
JOHN MILLS — MARK LESTER
IN THE WARM BEAUTIFUL PICTURE
"RUN WILD, RUN FREE"
PLUS DEAN MARTIN AS MATT HELM
"THE WRECKING CREW"

GROUPS — SERVICE CLUBS — ASSOCIATIONS CAN NOW APPLY FOR A
LICENCE
For Their Private Party at
CLUB CEDARS
Capacity 450 Persons
FOOD AVAILABLE —
Phone 962-5751 For Particulars
DANCING EVERY SATURDAY NIGHT
IN A POLYNESIAN ATMOSPHERE
Music by "THE MUSIC MAKERS"
Popular 7 Piece Band

KINSMEN
KINSMEN
SOCIAL EVENING
SATURDAY NIGHT AT 8 P.M.
AT
TOBE'S COUNTY GARDENS
(ROSSMORE)
Sponsored by Kinsmen Club of Belleville Inc.
EARLY BIRD SPECIAL
(SHARE THE WEALTH) AT 7.30 P.M.
Admission 25c — Regular Games 15 for $1.
Prizes — Hundreds of dollars given away.
FREE TRANSPORTATION
From Central Taxi Office
Snowballs No. 1 - $5 now $410. — No. 2 - 61 now. $140.
KINSMEN
KINSMEN
KINSMEN
KINSMEN

SandValley
PROUDLY PRESENTS

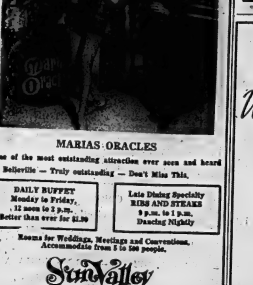

WHERE IT'S HAPPENING!
Wayside Inn
The LOG CABIN
APPEARING NIGHTLY!
LITTLE JOHN and THE MERRY MEN
PLUS:
TOPLESS A-GO-GO WITH KELLY LEE

MARIAS ORACLES
One of the most outstanding attractions ever seen and heard in Belleville — Truly outstanding — Don't Miss This.
DAILY BUFFET
Monday to Friday,
12 noon to 2 p.m.
Better than ever for $1.99
Late Dining Specialty
RIBS AND STEAKS
9 p.m. to 1 p.m.
Dancing Nightly
Rooms for Weddings, Meetings and Conventions.
Accommodate from 5 to 500 people.
SandValley

Day Before Exhibition

Wharram Recovers From Heart Attack

By THE CANADIAN PRESS

Kenny Wharram, a veteran of 13 seasons with Chicago Black Hawks, suffered a slight heart attack in hospital Thursday night, just one day before the Hawks start their 1969 National Hockey League exhibition schedule.

Wharram, a 36-year-old right winger, entered hospital Monday with pericarditis, inflammation of the membrane enclosing the heart.

A club spokesman announced the heart attack and said hospital officials described Wharram's condition as satisfactory.

The Hawks were scheduled to take on Minnesota North Stars in their first exhibition encounter tonight in Duluth, Minn.

Other games tonight have St. Louis Blues battling New York Rangers at Kitchener, Ont., and Los Angeles Kings meeting Oakland Seals at Oshawa, Ont.

The Blues nailed down their first exhibition victory Thursday night with a 5-3 score over Toronto Maple Leafs in Ottawa.

Ab McDonald led the Blues with two goals with Al Arbour, Camille Henri and Ron Anderson adding one each.

Jacques Plante and Ernie Wakely shared goaltending duties for St. Louis, allowing goals by Norm Ullman, Jim McKenny and Bob Pulford.

The Blues made little use of Jaroslav Jirik, who played with the Czechoslovakia national

KENNY WHARRAM

team last season. Jirik, 30, appeared for only three turns on the ice and was dumped several times by Leaf defenders.

In Montreal, the Canadiens announced they will use almost the same lineup that won them the Stanley Cup when they meet Boston Bruins in the first pre-season match at the Forum Saturday night.

Assistant general manager Floyd Curry said the Canadiens will dress all regulars except Gilles Tremblay, who only started to scrimmage Wednesday. The left-winger has been recovering from a respiratory ailment that sidelined him for most of last season.

Curry said Pete Mahovlich, obtained from Detroit Red Wings in the off-season, will start at left wing in place of Tremblay.

Coach Claude Ruel said he will also try out forwards Rejean Houle and Marc Tardif, who starred in junior ranks last season, along with defenceman Guy Lapolfite from Houston Apollos of the Central Hockey League.

Dragging's Big Daddy

Florida's Don Garlits — "Big Daddy" of the highpowered Fueling set that is drag racing's elite — is scheduled for an appearance at Quinte Dragway Sunday. Garlits — five-time Nationals Champion who wins four out of every five match races he enters — will be the featured attraction on Sunday's final dragging program of the season at the Deseronto strip. (Story on Page 11)

Referee Walkout 'Overdue'

WOODSTOCK (CP) — George Hayes, former National Hockey League linesman, said Thursday the current walkout by league officials in an effort to get recognition for their association "was way overdue."

Hayes, fired by the league after he refused to take an eye test in 1962 after 19 years of service, said in an interview the idea of an officials' association had been in the making since the mid-50s.

Thirteen referees and seven linesmen walked out of training camp in Brantford Monday in support demands that the National Hockey League Referees and Linesmen Association be recognized by the league.

Hayes said the idea had been delayed because there were not enough officials to stand together against the threat of losing their jobs.

But now, with the league expanded and more officials involved, the need for a union had become more pressing.

Five officials remained in training camp after the walkout.

Intelligencer Sports

BELLEVILLE, ONTARIO, FRIDAY, SEPTEMBER 19, 1969

Argo Fans Fight For Tickets

TORONTO (CP) — Youngsters turned up at 4 p.m. at one supermarket Thursday and police were called to quell an angry throng at another as 1,000 tickets went on sale for Saturday's Eastern Football Conference game.

Ottawa Rough Riders and Toronto Argonauts, who have been crowding Hamilton Tiger-Cats for the EFC lead, tangle here in a game that has been sold out for 10 days.

However a supermarket which sells 1,000 tickets for each game at bargain prices through its 34 outlets advertised that the tickets would go on sale as usual. There were 5,000 applicants.

Baseball Scoreboard

By THE CANADIAN PRESS

American League

Eastern Division

	W	L	Pct.	GBL
Baltimore	104	47	.689	--
Detroit	85	65	.567	18½
Boston	79	70	.530	24
Wash.	77	74	.510	27
New York	75	75	.500	28½
Cleveland	60	91	.397	44

Western Division

	W	L	Pct.	GBL
Minnesota	89	60	.597	--
Oakland	80	69	.537	9
Calif.	66	83	.443	23
Kan. City	63	86	.423	26
Chicago	62	87	.416	27
Seattle	58	91	.389	31

National League

Eastern Division

	W	L	Pct.	GBL
New York	91	58	.611	--
Chicago	87	64	.576	5
St. Louis	80	69	.537	11
Pittsburgh	79	70	.530	12
Philadelphia	60	89	.403	31
Montreal	48	103	.318	44

Western Division

	W	L	Pct.	GBL
San Francisco	83	67	.553	--
Atlanta	83	68	.550	½
Los Angeles	82	67	.550	½
Cincinnati	80	68	.541	2
Houston	76	72	.514	6
San Diego	48	102	.320	35

Move Five Up on Cubs

Mets Show No Sign of Cooling

By THE ASSOCIATED PRESS

The 30-degree temperatures at Jarry Park in Montreal Thursday night were not enough to cool off Tom Seaver and New York Mets' hot drive for the National League East Division title.

Seaver scattered five hits in shutting out the Expos 2-0 to push New York's divisional lead over Chicago Cubs back to five games.

The Cubs dropped a 5-3 decision to Philadelphia Phillies in an afternoon game—their 12th setback in 15 games—in falling six games back of New York in the loss column. The Mets' magic number for clinching the divisional title was reduced to eight.

Meanwhile, the West Division race remained as scrambled as ever as Los Angeles Dodgers knocked Atlanta Braves out of first place with a 5-2 victory and San Francisco Giants took over the top spot by beating Houston Astros 9-3.

The Giants, however, hold only a half-game lead over the Dodgers and the Braves, while fourth-place Cincinnati Reds are just two games off the pace despite a 7-1 loss to San Diego Padres.

St. Louis Cardinals nipped Pittsburgh Pirates 8-7 in the other NL game.

Seaver, who won his eighth straight pushing his record to 23-7, and Jerry Koosman, who shutout the Expos the night before, have been the mainstays of a staff that now has produced 11 shutouts in New York's last 35 games.

Met pitchers haven't yielded a home run in the last 22 games.

During that span, the Mets have won 29 of 36 games—including 13 of their last 14—in rearing from 8½ games back of the Cubs on Aug. 13 to their present comfortable lead.

About the only one who isn't conciding the title to the Mets is Cub boss Leo Durocher.

"I'm not going to give up, I'll tell you that," said Durocher after Jookie Rojas' homer in the eighth touched off a three-run rally that gave the Phils their victory.

Jack Hiatt slammed a three-run homer and a run-scoring

* * *

Yesterday's Stars

Batting—Jack Hiatt, Giants, drove in four runs with a single and a three-run homer in leading San Francisco past Houston Astros 9-3.

Pitching—Tom Seaver, Mets, shutout Montreal Expos 2-0 on a five-hitter as New York regained its five-game lead in the National League East.

★ ★ ★ ★ ★

Rookie Ted Sizemore's bases-loaded triple in the sixth inning and Jim Lefebvre's single keyed a four-run Dodger sixth that produced the triumph.

single to power the Giants past Houston. But the Giants had to wait some eight hours, until the Dodgers beat Atlanta, to claim first place.

ANDY CAPP

British Lead Narrow

SOUTHPORT, England (AP) — Britain's Ryder Cup captain, Eric Brown, scenting victory over the Americans for the first time in a dozen years, pulled his youngsters off the back but called on the veterans today to try to widen a slim but important lead.

"In this four-ball competition, it is experience that counts now," the jubilant Scot said, his own naturally optimistic spirits that much higher after the British finished Thursday's foursomes with 4½ points to the United States' 3½.

Magic Number: 5

Twins Stay 9 Games Ahead of Pack

By THE ASSOCIATED PRESS

Four rookies turned in winning performances in American League baseball action Thursday night—two of them succeeding in holding the West Division pennant race at a standstill.

Vern Geishert, a 23-year-old fastballer recently promoted from the minors by California Angels, left his mark on Minnesota Twins Thursday, saving a 5-3 triumph over the West Division leaders with a 2 2-3 innings of strong relief work.

Kansas City Royals' Mike Hedlund, also 23, tossed his first complete game in the majors, trimming the sinking Oakland Athletics 6-1 for a 3-5 first-year record.

Ray Fosse, Cleveland's 22-year-old rookie catcher, slammed a three-run homer to lead the Indians past Detroit Tigers 6-4 and Johnny Ellis, at 21 one of the New York Yankees' brightest prospects, beat Washington Senators 4-3 with a two-run pinch single.

In other action, Baltimore's East Division kings split a doubleheader with Boston Red Sox. The Orioles won 6-4 behind Mike Cuellar before bowing 5-0 to Vicente Romo.

Geishert, called up from California's Hawaii farm club last month, replaced Angel ace Andy Messersmith in the seventh inning with one out, one run in and the bases jammed.

The rookie right-hander threw a double play pitch to Craig Nettles ending the threat, and yielded one hit the rest of the way, preserving Messersmith's 16th victory.

The Twins remained nine games ahead of second place Oakland in the West, but their magic number for nailing the division crown dipped to five as Hedlund tamed the Athletics on seven scattered hits for his first victory since May 15.

Lou Piniella paced the Royals' attack against Blue Moon Odom with a bases-loaded triple.

Fosse's second major league homer capped a five-run Cleveland salvo against Mickey Lolich in the first inning. Sam McDowell, given the big lump, struck out 13 and shook off 10 Detroit hits on the way to his 17th victory.

Ellis, batting .291 in 17 games with the Yankees this year, brought them from behind in the eighth inning with a bases-loaded single off reliever Darold Knowles. Mel Stottlemyre, checked the Senators on six hits, including Mike Epstein's 28th homer, and gained victory No. 19.

Cuellar set a club record of 23 victories as the Orioles overtook Boston in the first game with a three-run ninth. Curt Motton's two-run homer keying the comeback.

Belleville Week's AMATEUR TALENT AUDITIONS

TAKE PLACE

WEDNESDAY, OCT. 1st

IN ATTENDANCE, AND JUDGING TALENT WILL BE

LLOYD MARX, EXECUTIVE DIRECTOR OF THE TED MACK SHOW

Auditions limited to 100 acts. The top performers, in the opinion of the judge, will be invited to perform.

THURSDAY NIGHT, OCT. 2nd.

AT

CENTENNIAL HIGH SCHOOL AUDITORIUM

IN A

BELLEVILLE WEEK AMATEUR HOUR

Entertainers accepted for the talent auditions will be notified as to the time they must be on hand. All auditions will be at THE PINNACLE PLAYHOUSE, 256 PINNACLE STREET.

MAIL APPLICATION BEFORE FRIDAY, SEPTEMBER 26 TO

Belleville Week Committee
City Hall, Belleville, Ontario.

Name .....

Category of Act .....

Address .....

Telephone .....

Piano available but entertainers must provide own accompanist if required.

Sports Briefs

TORONTO (CP) — Peterborough Lakes defeated Toronto Maple Leafs 15-9 Thursday night to win the best-of-five Eastern Lacrosse Association final in three straight games.

The Lakers now advance against New Westminster Salmonbellies Tuesday in Peterborough for the Canadian title.

* * *

CALGARY (SP) — Former offensive guard Harold Krebs has filed a statement of claim in Alberta Supreme Court against the Stampeder Football Club Ltd. seeking special and general damages.

Krebs alleges he played football while suffering injuries which resulted in permanent disability.

A statement of defence filed by the club says Krebs was declared physically fit by its medical committee and that he admitted he was physically fit to play.

Krebs played with the Stampeders from 1963 to 1967.

* * *

TORONTO (CP) — Jochen Rindt of West Germany posted an unofficial time of one minute, 18.9 seconds — more than half a second faster than the official lap record — in practice sessions Thursday for the Grand Prix of Canada at Mosport.

The Grand Prix for Formula I racing cars goes Saturday on the 2.46-mile Mosport road circuit in rolling hills about 45 miles northeast of Toronto.

Rindt, driving a three-litre Lus powered by a Ford-Cosworth V-8, is one of 20 drivers entered for the $150,000 in prizes.

Rindt's practice time bette ed the track record of 1:19.5 or 111 miles an hour, set last June by Bruce McLaren of New Zealand in a McLaren M6B powered by seven litres of Chev V-8 engine. But new marks only stand when set in actual competition.

C.F.L. FOOTBALL

OTTAWA ROUGH RIDERS
HOME GAMES

Edmonton (AR.) Sat. Sept. 27th
Hamilton (AR.) ... Sat. Oct. 4th
Toronto (AR.) ... Sat. Oct. 25th

Tickets available for all games

CONTACT
JIM HALPENNY
CROWN CLEANERS
TWEED - ONT.

Bus. 478-2880 — Res. 478-3010
● Reserve early for the best choice of seats

TOYS & GAMES
"IN STOCK ALL YEAR"
Mattel, Meccano, Corgi, Ponka, Eldon, Fisher Price, Parker, Copp Clark.

LICENCE
BICYCLE SERVICE
299 Front St. — Dial 962-5343

Lucky Casper Says:
Golf's Winner of the Year
GET THE BALL UP

Most American golf courses, whether hard or soft, are best played with the high ball. If the course is hard, a low ball will run for fine distances, all right, but quite possibly into trouble. If the course is soft, the higher ball is essential, for a low-flying shot will be stopped by lush grass.

If you have trouble moving the ball into the air off the tee, try a 1½-wood, which has a few more degrees of face loft than the regular driver. This puts more flight onto your tee shots without you altering your swing at all.

If you will start out with your hands slightly behind the ball at address, and use the 1½-wood, you will probably be very pleased with the results.

© 1969 NEA, Inc.

Saturday Night
STOCK CAR RACING
RIVERVIEW SPEEDWAY
– TRENTON –
"The Fastest ¼ Mile in the Quinte Area"
SEPTEMBER 20th – 7.45 P.M.
IN THE EVENT OF RAIN RACES WILL BE HELD SUNDAY - 2 P.M.
ADMISSION:
ADULTS $1.36 PLUS 14c TAX
CHILDREN UNDER 12 YEARS — 25c
Located on Highway 33, ¼ mile north of 401

VOLVO
B AND D MOTORS
348 Front St. Belleville 962-5655

EXHIBITION
HOCKEY
FRIDAY, SEPT. 19
8:30 P.M.
CENTRAL PROFESSIONAL HOCKEY
TULSA
VS.
PHOENIX
TULSA COACHED BY MARCEL PRONOVOST
TRENTON
COMMUNITY GARDENS
ADMISSION:
ADULTS - $1.50
STUDENTS (with card) - $1.00
CHILDREN - 50c

EXHIBITION
HOCKEY
BE SURE TO SEE
JR. A HOCKEY AT ITS BEST!
OTTAWA 67's
vs.
PETERBOROUGH PETES
(See John Garrett in Action)
ADMISSION: ADULTS $1.50 - STUDENTS (with cards) $1.00 CHILDREN 50c
SUNDAY, SEPT. 21st - 7:30 P.M.
TRENTON COMMUNITY GARDENS

Als Practical; Plan for '70

MONTREAL (CP) — Montreal Alouettes realize they are not going anywhere in the Eastern Football Conference and are looking to next year, even though there still are seven games remaining in the current schedule.

"We would be foolish if we didn't think of next year right now," head coach Kay Dalton said Thursday.

He said the Alouettes have not exactly given up on this season but "on the other hand we have to be realistic enough to realize that we aren't going anywhere this season."

Montreal has an 0-5-2 won-lost-tied record this year.

"There's no use bringing someone here to help for a few games," Dalton said. "So now is the time to get a good brand of ball player. If we wait until next year, we'll run into the same bind."

The Alouettes now are looking to late cuts from United States teams and bringing in what the club considers prime prospects.

Three players have shown up at the Alouettes' camp this week. Gene Huey, a high draft choice from St. Louis Cardinals of the National Football League, met his new teammates at a practice session Thursday night.

Huey, 22, a five-foot-10, 190-pound defensive halfback and No. 5 draft choice of the Cardinals this year, followed Ed Rutowsky and Dick Smith into the Montreal camp.

Rutowsky and Smith practised with the Alouettes for the first time Wednesday night.

Rutowsky, a seven-year veteran with Buffalo Bills of the American League, has played as a wide receiver, running back and quarterback.

Smith, who played for three years with Washington Redskins of the NFL, is a running back.

The Original Knight
SOLUNAR TABLES
When To Fish Or Hunt

The schedule of Solunar periods, as printed below, has been taken from Richard Alden Knight's Solunar Tables. Plan your days so that you will be fishing in good territory or hunting in good cover during these times, if you wish to find the best sport that each day has to offer.

The Major Periods are shown in boldface type. These begin at the times shown and last for an hour and a half or two hours thereafter. The Minor Periods, shown in regular type, are of somewhat shorter duration.

Use Eastern Daylight Saving Time.

(September 20-28)

Day	Minor	Major	Minor	Major
Sat.	12:45	6:50	11:05	7:25
Sunday	1:45	8:00	2:10	7:25
Monday	2:40	8:45	2:55	8:15
Tuesday	3:30	9:35	3:45	10:00
Wed.	4:15	10:20	4:30	10:45
Thurs.	5:00	11:05	5:15	11:25
Friday	5:40	11:55	6:05	—
Saturday	6:30	12:15	6:50	12:45
Sunday	7:20	1:10	7:55	1:25

SATURDAY SPORTS
ON
CJBQ - RADIO - 800

- ACTUALITY REPORTS FROM WALKATHON AROUND THE BAY,
- BASEBALL — MONTREAL EXPOS VS. PHILADELPHIA PHILLIES
- ACTUALITY REPORTS FROM RYDER CUP GOLF MATCH, SOUTHPORT ENGLAND.
- ACTUALITY REPORTS FROM GRAND PRIX OF CANADA, AT MOSPORT.
- CFL FOOTBALL - OTTAWA ROUGH RIDERS VS. TORONTO ARGONAUTS.

CJBQ - RADIO - 800

YOUR CHOICE
Safety-Checked-Reconditioned

$1695.

1965 BUICK
LeSabre 4 door sedan, V-8, automatic, power steering and brakes, radio, good condition, Lic. L72099.

1965 CHRYSLER
4 door sedan, fully equipped, balance of factory warranty, Lic. L88797.

1965 PONTIAC
Parisienne Convertible, fully equipped, Lic. L70964.

1965 Plymouth
Fury II Station Wagon, V-8, automatic, power steering, radio. Lic. L65389.

$1595.

1965 DODGE
2 door hardtop, V-8, automatic, power steering, radio, Lic. 8805815.

1965 Plymouth
Sedan, V-8, power steering and radio, Lic. 207393K.

1965 DODGE
2 door hardtop, V-8, automatic, power steering and brakes, radio, Lic. L22311.

1966 METEOR
4 door sedan, 8 automatic radio, Lic. L66571.

$1295.

1965 PONTIAC
2 door sedan, 6 cylinder, automatic, radio, Lic. L70626.

1965 FORD
4 door sedan, automatic, V-8, clean. Lic. 23225K.

1965 DODGE
½ ton Pick-up, Lic. 607738.

1966 RAMBLER
Ambassador 880, 4 door sedan, 6 cylinder, automatic, radio, one owner, a real clean car, Lic. L65764.

$1095.

1964 DODGE
V-8, automatic, one owner, excellent condition, Lic. L65281.

1964 OLDS. 88
4 door sedan, fully powered, Lic. L74333.

1965 FORD
Fairlane Station Wagon, 6 cylinder, automatic, real economy transportation. Lic. X27888.

1962 SCOUT INTL.
With 7 ft. plow blade, Lic. 46370B.

NO DOWN PAYMENT NECESSARY WITH DISABILITY INSURANCE INCLUDED IN LOW WEEKLY PAYMENTS.
● ASK ABOUT OUR PAYMENT PROTECTION PLAN ●
MANY, MANY MORE TO CHOOSE FROM AT
Patterson Motors
CHRYSLER - DODGE - PLYMOUTH - SIMCA - SUNBEAM - TRUCKS
290 NORTH FRONT STREET — DIAL 962-3484

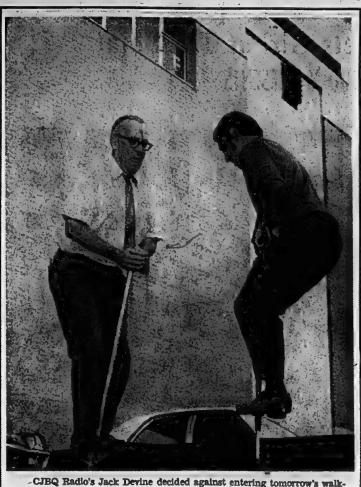

CJBQ Radio's Jack Devine decided against entering tomorrow's walk-athon via pogo stick after this near-disastrous trial run with a fellow enthusiast. Mr. Devine and friend will be among those using their feet to help raise funds for a community arena for Belleville. (Pogo Sticks courtesy Stephen Licence Sporting Goods.)

Pogo Stick in Walkathon Not Devine Idea, After All

By MAURICE SWITZER
Sports Editor

The Great Pogo Stick Caper has been foiled!

Mr. John Devine who had hoped to get the jump on fellow participants in tomorrow's community arena walkathon by using a pogo stick, has decided after a trial run that blisters are the better part of valor.

Mr. Devine will now join several other members of CJBQ radio's staff—ON FOOT—to prove that physical fitness is, indeed, a lost art.

The motley selection of record-wranglers, and boistyre-isorers have volunteered to play the part of 26-pound weaklings to satisfy the experimental curiosity of four city doctors.

Further requests had been monitored over the local airwaves all week, pleading for the loan of pogo sticks to Mr. Devine, who, when not hunting for pogo sticks, is CJBQ's sports director.

The latter, in his 20th year — of broadcasting — intended to hop through a loophole in the Walkathon Code which does not forbid the use of pogo sticks, Or Sherman tanks for that matter.

Doubtless hoping to borrow on his experience as a member of U. of T's Varsity Pogo-ley team during the Depression Years, Mr. Devine intended to kangaroo past the walkathon pack and he hoops in time for tomorrow night's televised Argo-Ottawa game at 8 p.m.

Yesterday's trial run changed his mind, however, and nearly made some permanent alterations to his anatomy.

Walkathon organizers are investigating a report that Mr. Devine was last seen negotiating with the Bata Shoe Company for a custom-made pair of ball-bearing-soled sneakers.

Open Oct. 10

Mo-Hawks Look for East-West Help

New blood for senior hockey in Belleville may come from all directions.

Belleville Mo-Hawks, who open their Ontario Hockey Association Senior A season at home Oct. 10 to Owen Sound are keeping tabs on the St. Louis Blues training camp in Ottawa for some junior-age prospects, says playing-coach Davey Jones.

Meanwhile, looking west, the Mo - Hawks have come to terms with 20-goal centre George Godson, rugged defenceman Greg Marchen and plugging winger Lorne O'Donnell, all of whom commuted from Peterborough last winter.

The club is also negotiating with Billy Armour, who played his hockey last year with the Eastern League's Greensboro Generals.

Armour was also selected as the Ontario Lacrosse Association's Senior A most valuable player for his high-scoring season with the now-defunct Quinte Merchants.

Right here at home, Jones and veteran forward Ralph Plane have signed up for another season with the Mo-Hawks, who hope to begin their training camp Wednesday or Thursday, as soon as Memorial Arena ice plant problems have been overcome.

Season ticket holders have not been offered seats for the upcoming season for the best of reasons there are no seats!

No seating plan is available for the 800-plus new backed seats which have yet to be delivered.

This season's Mo - Hawks home schedule includes 13 Friday night games (9 p.m.), five 2 p.m. Sunday fixtures, and a pair of 8:30 Tuesday night games.

'Big Daddy' Comes to Deseronto

There's a "Mister" in every sport. In hockey, it's Gordie Howe. Stanley Mathews wins "Mr. Soccer."

This Sunday, Quinte area drag - racing fans have a chance to see their sport's "Big Daddy" in action.

Florida's Don Garlits — five times Nationals Champion who wins four out of every five match races he enters —brings his AA/Fueler to Quinte Dragway at Deseronto Sunday to match high-speed wits with Rhode Island's Jimmy King.

The meeting is a rubber match, in more ways than just tire - burning

King and "The King" have split their two previous meetings to date. The meetings are brief: At their 170-mile-an-hour speeds it only takes about five seconds for Double A dragsters to turn a quarter-mile.

The match race is the highlight of Sunday's card, the final Quinte Dragway meet of 1969 offering a total of $2,300 in prize money.

Also on Sunday's program will be a Lady Eliminator event, to go along with the regular Stock, Street, Super a n d Pure dragging classifications.

Gates open at 8 Sunday morning. Time trials begin at 9, with eliminations at 1 o'clock in the afternoon.

Senior Saints in No Mood for Second Place

The Quinte Saints served notice yesterday they are in no mood for second-place Bay of Quinte Secondary School finishes.

The Saints trampled Centennial Chargers 48-0 to kick off the district high school senior football season.

Earlier, the Junior Saints had upset the defending COSSA junior finalists Centennial squad 12-8.

Beck Jim Sled raced 75 yards for a first-quarter major to start the Quinte senior ball rolling. Sled added two last-half touchdowns in runs up the middle.

Barry Barnett's 14-yard plunge and a 30-yard scamper by Paul McQuaid helped Quinte sport a 22-0 half-time lead.

Last-half pass receptions by Leo Blake and Red Barnett accounted for the other major Quinte scores.

The penalty-ridden junior game saw several touchdowns on both sides called back before Quinte emerged 12-6 victors.

An end run by Ralph Lepore and Ken Vos' 35-yard punt runback gave the winners their two touchdowns.

An unconverted TD by Roger Mountfort accounted for the Centennial scoring.

Collegians Boot First Soccer Win

The Belleville Collegiate senior soccer team took the first step toward defending their Bay of Quinte Secondary School championship yesterday by downing Albert College 5-2 in the season's opener.

Albert was on even footing for a while in the first half after Gari Mutsevario broke the BCI defence to equalize an earlier goal by the Collegians' Terry Clarke.

A perfect centering pass from Peter Hillier was converted by John Thompson to give BCI a 2-1 lead before the first half ended.

Charles Nesterouski's goal made it 3-1 for the Collegians, but Mark Barrett's breakaway score kept Albert within a goal.

Hillier and Thompson put BCI out of reach with insurance goals.

Madoc's Centre Hastings S.S. Juniors spoiled a perfect BCI afternoon by blanking their Collegian counterparts 2-0.

CN Combines No Longer Departmental Bridesmaids

After a summer of being bridesmaids, the Departmental Softball League's CN Combines have decided they want to be leading the procession.

The Combines — second place regular schedule finishers to their sister CN Turbos — downed the Turbos 6-4 last night for a 3-1 stranglehold on the Departmental League's best-of-seven title playoff series.

"Junior" Day set the Turbos down on six hits, striking out six while giving up only one walk. Day also hit a triple in his own cause.

Rod Bennett went all the way in absorbing the loss, yielding 10 hits, fanning nine, and walking three.

Calbury's triple and pair of doubles made him the leading figure in the Combines attack. Schrieder hit safely twice for the winners.

The Turbos' Ron Conlon homered, with Bovay's triple, and Plumbe's two safeties accounting for the bulk of the losers' attack.

Fifth game in the series is scheduled for 2 p.m. Sunday, presumably at the CNR Park.

Dairy Queens Stop Legion

All good things must come to an end, and for the Branch 99 entry in the Belleville and District Ladies Softball League, last night was the night.

Their Dairy Queen opponents in the league's best-of-seven final playoff series downed the Legion girls 8-6 to tie the series at 3-1, and mark the first Legion loss in five playoff games.

Dairy Queen's Barb Breadner pitched the win, getting top hitting support from Sharon Hannah, Gloria Bentley, Elda Barnard and Brooks.

Losing pitchers Charlene Quinn and Nancy McCallum each scored once for the Legion, who got other scores from Joanne DaSoe (2), Betty Boomhour and Barb McCracken.

Third game in the series is scheduled for Monday night at the Cheese Producers' Field at 6 p.m.

Sports Calendar

SOFTBALL

MONDAY — Commercial League — Fifth game of best-of-seven playoff series — Dairy Queens vs. City Hotel, Moira, 8 p.m.

SUNDAY — Fifth game to Departmental Softball League's best-of-seven final playoff series — CN Combines vs. CN Turbos.

WOMEN'S SOFTBALL

MONDAY — Quinte Senior and District Ladies' Softball League: Third game of best-of-seven final playoff series—Dairy Queens vs. Legion, Cheese Producers' Field, 6:00 p.m.

MINOR SOFTBALL

SATURDAY — CASA Bantam A semi - finals: Second game of best-of-three series — KEO vs. North Belleville, 2 p.m.

SUNDAY — Belleville and District Fun and Game Club Turkey Shoot, Third Concession of Sidney, 1 p.m. to dusk.

GOLF

MONDAY — Eastern Ontario Reference School, Constantine Arena, Royal Military College, Kingston.

HARNESS RACING

SATURDAY — Quinte Riding and Driving Club's weekly harness racing session at the Belleville Fairgrounds, first time for the Fall Fair circuit, 2 p.m.

DRAG RACING

SUNDAY — Quinte Dragway Speedway; day - long program; eliminations start 1 p.m.

Fawcett's 73 Low Net

Muriel Fawcett's 73 won her low net honors and the Betty Ingram Trophy at Thursday's "Golden Girls" event at the Bay of Quinte Country Club.

A 94 gave Joy Bowerman low gross honors for the day.

Second and third low nets were Flo Mesaszar and Ann Ryan, with Hettie Dyble and Helen Lewis capturing second and third gross honors.

One More Chance!

If as many participants in the Belleville Minor Hockey Association are as late for games as they are in being registered, the whole organization would be in an uproar this winter.

BMHA president Tom Cavanagh said today the flood of late requests for registration has prompted the association to hold another registration period next week, with times and place to be announced.

Nearly 1,100 boys signed up in last week's designated registration period.

Saturday's Harness Card On Page 8

Today's biggest smaller car bargain. '70 Nova.

Nova crams big-car features into a not-too-small-package in a way that you and your budget will love.

For an economical car, Nova has some very generous features. There's room for five in the coupe for instance. Six in the sedan. Plus a trunk designed for luggage, not just your souvenirs.

On the highway, wide-stance ride, neat 111-inch wheelbase and new bias belted ply tires on big 14-inch wheels get together . . . to give you the real big-car feel.

Yet another big-car feature. Choice. Like five engines, five transmissions, (including low-cost no clutch Torque-Drive), and a giant list of convenience options that includes variable-ratio power steering. Stack Nova up against the competition. Any competition. And prove to yourself only Nova economizes on everything but your comfort.

Putting you first, keeps us first.

CHEVROLET
On The Move

Certain items illustrated or described are optional at extra cost.

SEE YOUR LOCAL AUTHORIZED CHEVROLET DEALER

AUTHORIZED CHEVY NOVA DEALER IN BELLEVILLE:

TRUDEAU MOTORS Limited 31-45 Station Street Belleville 968-6767

Boy Meets Girl Boy Meets Girl Boy Meets Girl at The Joint

WALKER'S NEW TEEN SHOP "THE JOINT" PROUDLY PRESENTS

THE FANTASTIC

SANDS OF TIME

PLAYING BETWEEN 12 NOON AND 1 P.M.

KEN WILLIAMS PRESENTS AS AN EXTRA ATTRACTION BELLEVILLE'S FASTEST RISING COMMERCIAL GROUP, THE POPULAR

"CHIPPERFIELD CLARKSON GROUP"

Belleville's two groups will be free for you to see and hear from 12 noon to 4.00 p.m., Saturday only. Come down and enjoy the new looks in clothes in Walker's new shop ... "The Joint"

Be sure to see the fashion show of mod clothes at Walker's on Saturday, September 20th . . . an exciting preview of the Beta Sigma Phi Sorority Fashion Show to be held on September 30th during Belleville Week.

FREE
HAWKINS
POTATO CHIPS
TO THE FIRST 300 TEENS
AFTER 12 NOON
SATURDAY, SEPTEMBER 20

THE Joint

AT WALKER'S

FREE
COCA-COLA
TO THE FIRST 300 TEENS
AFTER 12 NOON
SATURDAY, SEPTEMBER 20

Boy Meets Girl Boy Meets Girl Boy Meets Girl at The Joint

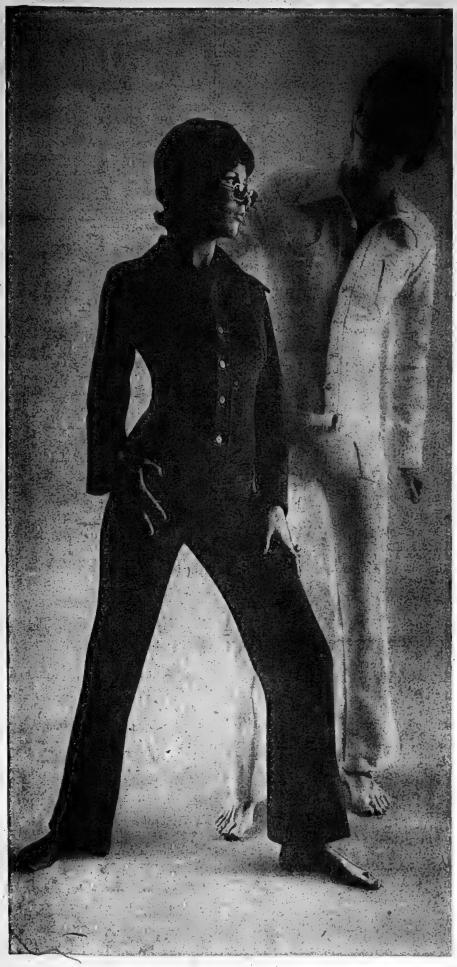

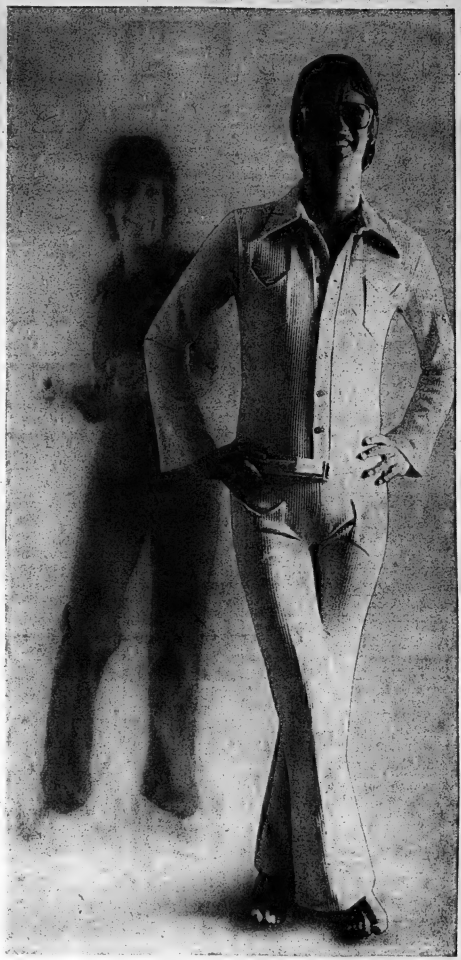

It's a whole new thing! . . . Now meet your boyfriends and your girlfriends at Walker's groovy new place to shop — The Joint. That's right girls, your favourite haunt, Walker's Place, is now at The Joint — a super market for the latest fashion vibrations — where the turned-on looks are for the guys and the gals to browse through together. . . . Call all your friends! — Tell them you'll see them at that supersmashing new place to shop — The Joint — at Walker's, of course.

FREE
HAWKINS
POTATO CHIPS
TO THE FIRST 300 TEENS
AFTER 12 NOON
SATURDAY, SEPTEMBER 20

THE Joint
AT WALKER'S

FREE
COCA-COLA
TO THE FIRST 300 TEENS
AFTER 12 NOON
SATURDAY, SEPTEMBER 20

READ and CLASSIFIEDS

REAL ESTATE FOR SALE

W. FRANK REAL ESTATE LTD.

REALTOR

ROBLIN

2 storey stucco, 5 bedrooms, bathroom, sunroom, furnace. Hard and soft water on tap. 80 rod shoreline. 2 barns. Good cedar bush. Also 2 room home now rented. $17,000.

VACANT LAND

315 acres. Excellent deer and duck hunting. Good access. Sharbot Lake area. $13,000. Offers considered. Terms.

OLDER HOME

Basically very sound. Roof in good condition. Plaster in good shape. Needs a little work and decorating.5 bedrooms. 12 acres land Shannonville area. $9,000. Terms.

BRIGHTON

175 acres in one block on paved road with good creek running through property. Two acres of building, mainly one commercial 11 room brick home and 2 barns situated on a hill overlooking a vast valley and creek. $70,000. Low downpayment and good terms.

WARKWORTH

1½ storey frame home — 4 bedrooms. 50 acres rolling clay loam soil. Henhouse upstairs in barn. Located on high ground with good view. Fruit trees, shade trees. Excellent condition. Also ideal for all winter sports. $18,000.

FRANK REALTY

133 DUNDAS STREET EAST

BELLEVILLE, ONT.

962-9248 — Direct Toronto Line — 364-3931

$18-3t

KEITH REALTOR ONTARIO

Hood Cottage, Nr. Bancroft, 3 bedrooms, all conveniences. Land spans throughout Ontario.

HOBBY FARM, TWEED AREA

Steps from Stoco Lake, 30 acre farm with barn, new steel storage building, lovely 3 storey brick house, completely renovated, modern kitchen, dining and bathroom, 3 bedrooms, electric heating, asking $28,000.

Contact PATRICIA KUDJAT, Stirling 395-3723 or Belleville 962-7666.

$1,000. DOWN

buys this little home only 2 blocks from shopping. 2 bedrooms, living, dining, kitchen, bath, mortgage arranged, asking $4300.

Contact SOLOMON ROBBINS, DESERONTO 396-2745.

NEED MORE ROOM

Solid brick 2 bedroom home suitable for the large family or taking in roomers, tastefully decorated, corner would like to sell quickly.

Contact JEAN BOWYOW, BELLEVILLE 962-7561.

200 ACRE HUNTING

Pine trees, small stream. 10 miles north of No. 7 Hwy. Good district for deer and ducks. Price $5,000.

Contact OMAR CHISHOLM, BELLEVILLE 962-7686.

STREAM, 192 ACRES

Near Trenton, workable acres, 2 storey brick barn, and out building in good repair, 5 bedroom modernized house, 2 automatic heating, good water supply plus large stream through property, gravel pits, zoning will consider division of property into 3 parcels, price $30,000.

Contact J. R. JORDAN, TRENTON 392-6685, Member MLS.

122 ACRES $17,500.

Mostly workable, small bush and spring, good land, no barn, small shed and garage, large double house, 3 staircases, 13 rooms, shaded lawn, good well.

Contact WM. AND MARY BELL, BELLEVILLE 962-1053.

125 ACRES, $15,000.

Near Napanee on a paved road south of Westbrigde, square farm, creek, barn and new bungalow in good condition, 4 bedroom house, full basement, garden, nice lawn.

Contact WM. AND MARY BELL, BELLEVILLE 962-1053.

3 BEDROOM

Home, natural fireplace, broadloom, also in bathroom, 4 pce bath, kitchen, 10'11" dining area, living room, 12'x20' with broadloom, 3 bedrooms, full basement with automatic heating, 220 wiring, 100 amp service, attached garage, large lot 119' x 200', Asking $18,000. terms.

Contact HELEN and GORD ATKINS, BRIGHTON 475-3046.

OLDER BRICK HOME

4 bedroom, 2 pce. bath, large dining room, lots of cupboards, living room, summer kitchen, all closed in sun porch, double garage, basement, oil heated air furnace, 2 acres of land, asking $17,500.

Contact HELEN and GORD ATKINS, BRIGHTON 475-3046.

R. KEITH, LTD., REALTOR, 182, Eglinton Ave. East, Toronto 12, 487-3333

GUY FERRIS, Campbellford 653-3483
COREY WALRAVEN, Picton — 476-3424
WM. AND MARY BELL, R. R. 3, Belleville — 962-1053
GORDON ATKINS, Brighton — 475-3046
EILEEN HUDSON, Picton — 476-5076
JOHN SHILTMAN, Port Hope — 885-4837
JOHN JONES, Trenton — 392-9002
SOLOMON ROBBINS, Deseronto — 396-2746
PATRICIA KUDJAT, Stirling — 395-3723
JEAN BURTON, 79 North Park St., Belleville — 962-7347
MRS. BILLIE ATKINSON, R.R. 5, Trenton 396-6608 .
SUPERVISOR
OMAR CHISHOLM, Belleville — 962-7686

$6,495.00

New 3 bedroom cedar cottage on magnificent scenic lot with 140' of water frontage. All utilities in. Just 20 minutes north of Belleville.

TWEEDSMUIR ESTATES

962-8722

$18-3t

NEW 3 BEDROOM BRICK BUNGALOW

New Sub-Division in Stirling
One CMHC Mortgage 8½%
Carries $148.00 P.I.T.
Phone
BELLEVILLE 968-7143
STIRLING 395-2125

$18-1t

HOUSE, GROCERY STORE GAS PUMPS

A thriving business in a choice and growing area. Good 3 bedroom home, 4 pce bath, oil heated, approximately 1,000 sq. ft. in store, 3 bedrooms, large living room, kitchen with vanity, finished rec room, laundry room, 2 car fully insulated, garage. Asking $25,000.

Apply Box A-78,
THE INTELLIGENCER

$18-3t

ONLY $13,000
FOR 3 BEDROOM HOME
HUMEWOOD AVE.
Single Mortgage
GRANT REALTOR
962-5136

$18-3t

RUGGED BRICK THREE BEDROOM bungalow, close location, large lot, ideal building for family, boat, etc. 962-2213.

$18-3t

REAL ESTATE FOR SALE

BOWES & COCKS REALTOR

SMALL BUSINESS OPPORTUNITY

Good volume producing lunch room, garage and service station operation in Belleville area. Property includes 3 bedroom bungalow, restaurant and garage equipment, reasonably priced. Lease terms can be arranged. Call Joe Mottar, if you are interested.

VACATION PROPERTY

First offering of brand new R.C. color coordinated building lots. Choice cleared lakefront sites 10 miles from Belleville on breathtaking beautiful fishing lake. Cottages include driveways, plumbing and fireplace. Water pressure system, hydro and telephone service. Excellent terms, prices and Mona Chandler for appointment to inspect this weekend.

IMMEDIATE POSSESSION

Beautiful 3 bedroom split level home with den and attached garage. This property is in immaculate condition inside and out and must be seen to be appreciated. Owner has been transferred and is anxious for sale. Call Hazard Dafoe to see this home.

On Duty
KEN MURRELL, JOE LEE,
DON MacDERMAID

962-9517

BOWES & COCKS LTD.

89 STATION STREET
OPEN EVENINGS 'TIL 9 P.M.

ROLLINS CONSTRUCTION LIMITED

FOREST HILL RANCH SPLIT

a most attractive 3 bedroom home with built in stove and oven. Nice L-shape living dining room, large kitchen & bathroom with ceramic tile. Basement already divided for rec room. Attached garage. Situated on outstanding location for your family. Call us for more information.

PONTON PARK 1500 SQUARE FEET BUNGALOW

now under construction at a huge lot with southern exposure. Living room, dining room, kitchen room with eating area, 3 bedrooms, attached garage. Only one of its kind in the area. Don't miss out on this chance to obtain the distinctive living executive.

ROLLINS CONSTRUCTION

SALES OFFICE — 968-2880
11 VICTORIA AVE.
Lakeland Geo Gentile
is All Seeing

Agts-r

C. D.

CROSBY

INSURANCE AND REAL ESTATE LIMITED
40 BRIDGE ST. EAST
968-6411
BELLEVILLE — ONTARIO
REALTOR

MOVE IN BY CHRISTMAS

Country Living "The Captians." 3 bedroom bungalow, 2,000 sq. ft. of living area, 2 fireplaces, 2 baths, set. Estimating taxes $300.00. Three acres, private large lot, beautifully with a lovely view. Modern attached garage, paved road. Call for further details.

Agts-r

$4,000.00 DOWN

Country Living, 10 acres, attractive three bedroom home. Large bright living room with fireplace, dining room. Excellent value. Garage. Low taxes. Call us to inspect. Move right in.

EARLSCOURT

Avondale Road. New Subdivision of executive home starting immediately. Forecasting two to three to be available by 1st December.

EVENINGS CALL —
VI LONDERN 962-2073
GD. HAGERMAN 962-6077
LOIS HOARE 962-5949
NORA KINCAID 962-2980
TED HAGERMAN 962-6077
LES LENNOX 962-1440

REAL ESTATE FOR SALE

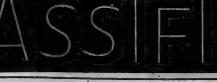

TIME TO TRADE

Trade up to this country Rancher with three large bedrooms, large family style kitchen, full basement, large garage. Immediate possession. A new home built for comfort and convenience. Taxes under $200. Payments under $150. We have the key.

$7,400. DOWN

to one 8½% N.H.A. Mortgage on a new brick split level home with broadloomed living room, stairs and halls, colored fixtures, separate dining room, rec room, fenced yard, completely landscaped. The owner is leaving the country and must sell. See it today.

968-5757

J. E.

McKINNEY

LTD.

REALTOR

A.E. LePAGE LIMITED REALTOR

BEAUTIFUL BAY SHORE LOT

A lot 140 by about 300 feet deep on the bay at Redmersville. Excellent shore line. Terms may be arranged. Call MARG COOKE at 962-9154.

190 acre farm, 75 acres tillable, 40 acres maple bush — balance pasture. 7 room brick home, bank barn 40 x 60, water on pressure in house and barn. Price $20,000.00. Contact RALPH SILLS, 962-9154 or 477-2847.

MORE COMFORT FOR LESS

Well maintained older two storey on Albert Street. Four bedrooms and bath up. Living room separate, dining room and Hollywood kitchen, clean dry basement, front veranda, back porch. Call CHAS. COOKE, 962-9154.

$3,000.00 DOWNPAYMENT

Roomy home in the east end with completely modernized kitchen, living room with fireplace and three large bedrooms. Oh yes, there's a three room apartment too. Phone JOHN PEACE, 962-9154 or 968-8214.

PRICE REDUCED ONLY $28,500.00

3 bedroom bungalow in a choice location, attractive living room with fireplace, dining room with sliding glass patio doors leading into sundeck, kitchen with loads of cupboards. Full basement with rec room, attached garage. To arrange an appointment contact RITA STUBBERT, 962-9154 or 968-7359.

INCOME PROPERTY

Close to downtown. 3 units. Live in one side, rent two apartments. For information call RITA STUBBERT at 962-9154 or 968-7359.

OWNER LEAVING TOWN

This beautiful grey brick, 3 bedroom bungalow in the Stanley Park area has been priced for quick sale. Designed for easy to keep living room area. A side door entrance leads to large basement, suitable for future rec room. Call JEAN RILEY, 962-9154 or 962-4274.

962-9154

330 FRONT STREET

Open Evenings Till 9 p.m.

"Growth Through Service Since 1913"

GORDON WOODS REALTOR
185 FRONT ST.
Member Of The Belleville Real Estate Board

THE BEST BUY AVAILABLE

$2,500 down will buy a delightful 3 bedroom brick bungalow in a choice location. Spacious living room, dining room with wall to wall broadloom, stone faced fireplace. Modern kitchen, 4 pce bath, 3 bedrooms and a place built in the basement for the handyman to finish. Make an offer. The owner really wants to sell.

VACANT

3 bedroom bungalow with attached garage. Large lot. Situated in a choice area. Well landscaped. Inspection Welcomed Sleigh Address. Finished family room. Make an offer.

OFFICE: 968-6471
OPEN EVENINGS TILL 9 P.M.
IF NO ANSWER CALL
GORDON DETLOR 962-4174
ROSS FOREMAN 962-6553
FRIL RAY 966-7380
GORDON WOODS 966-6817

H. Morrison
REAL ESTATE BROKER
208 PINNACLE ST.

962-8695

OPEN EVENINGS TILL 9 P.M.

HAVE YOU

been looking for a large, low? Look no further. Here is a 3 bedroom home with 1,800 sq. ft. R.V. plus living room, dining room with dining area, 4 pce. bath, Full basement, Full price $17,900.00. Act fast. Call tonight.

SPLIT LEVEL

Close to downtown. This 3 bedroom brick home is only 7 years old. Has large living room, Modern kitchen with eating area, 4 pce tiled bath plus extra 2 pce in basement, Full basement with rec room. Priced at $20,900. Try terms you to inspect this today.

ON DUTY THIS WEEKEND

MEMBERS OF THE BELLEVILLE REAL ESTATE BOARD

MEDIUM SIZED HOUSE BETWEEN Belleville and Loyalist College. Large kitchen, living room with fireplace, 3 bedrooms, carport, basement, garage. Priced at $21,900. Apply Box 81, The Intelligencer.

$18-4t

REAL ESTATE FOR SALE

"LOOKING" for a home with a natural fireplace, family style kitchen, finished recreation room, garage, 3 bedrooms? Drive to Stirling, $4,900.00. Owner willing to carry first mortgage for the balance. Call us today we have just such a home.

"FOUR" level split featuring eight good size rooms in all, one and one half bathroom, nicely landscaped. Priced to sell at only $16,900. Terms can be arranged on first mortgage, monthly payments are less than $100.00. Call now and inspect.

"JUST" the basic, two bedroom home bungalow, large family size kitchen, level treed lot, close to all schools, bus service, only $12,500. Taxes $346.00. Down payment $2,500.00, monthly payments including taxes $124.00. Call this week-end and see this home. Don't delay, there won't be any left after today. You might be the one.

"VACANT", and ready for occupancy. Three bedroom bungalow, $1,500.00 down and monthly payments of $110.00 including taxes and interest. Call now we have the key.

LIST WITH BRUCE FOSTER

BELLEVILLE 962-9593

962-9593

SALESLADY ON DUTY —
ELIZABETH WELSMANN — 962-3802

Sales Representatives
KEN SWALLOW 962-1187
GERALDINE LAWLOR 966-3262
ELIZABETH WELSMANN 962-1976
JUNE WEEKS 962-0062
BRUCE FOSTER 966-0062

MANN MARTEL

REALTOR

NEAR MADOC
Solid Brick, $11,900.

Takes $90 — on a 2 acre lot with 200 ft. on No. 62 Highway. 30 miles from Belleville. Hardwood floors, 3 bedrooms, kitchen, 4 pce. bath, Full basement with automatic heat, 220 wiring, well with excellent water. 2 car garage. Want a good lake, school bus, church and shopping. Peter Bongenaar, 962-7561.

NEAR BAYSIDE
Brick, 3 Bdrm., $19,900.

Situated on a 100 x 200 ft. lot, quiet street, ideal for small children. Excellent living room, modern kitchen, dining room, 3 bedrooms, 4 pce. bath, Family room, Full basement with water softener, W/A oil furnace, well treed lot, attached garage. Call Peter Bongenaar, 962-7561.

WOOLER
Building Lot, $1700.

100 ft. frontage on paved road. 198 ft. deep. Level lot, ideal building site. Hydro and water. Call Peter Bongenaar for V.L. Shirley Davis 962-7561.

NORTH OF TRENTON
1 Acre Building Lot

$4,500 — The ideal site for your new home. Gives a breathtaking view of the Bay of Quinte. Hydro and water available. Ideal for privacy, air and playroom for the children. Situated 5 minutes drive to school. Paul Hollingsworth, 962-9154.

BELLEVILLE EAST SIDE
6 Rooms, $17,500

Open to offers and terms. In a good residential area. Attractively decorated corner lot. Living room with fireplace, 3 bedrooms, kitchen with eating area, 4 pce. bathroom on the floors. Full basement, good workshop area, Hydro heating, Aluminum storms, screens and doors. Fully landscaped. Call Peter Bongenaar, Gordon Chalmers, 962-9194.

PRINCE EDWARD
14 Rooms, Solid Brick

$22,500, asking price, open to offers, terms if required. Two apartments, 2 spacious rooms downstairs plus 3 bedrooms upstairs. Modern kitchen and bathroom in each apartment. Also 2 large bedrooms in basement. Hydro heating, 2 separate entrances, 2 hydro meters. Asking $13,500. A good mortgage.

487 Dundas Street West
Westgate Plaza
BELLEVILLE

NEW LISTING

Compact two bedroom brick bungalow on Wallbridge Crescent. Nice size living room, kitchen with eating area, 4 pce. bath. Oil furnace, separate garage and fenced yard. Asking $13,900. A good mortgage.

DUFFERIN AVE.

Immaculate 3 bedroom brick 1½ storey home. Large living room, separate dining room — compact kitchen with eating area, 4 pce. bath, Full basement, electric heating on full basement. Fenced yard, garage. Close to all schools and shopping centre. If you are thinking of a good family home close to schools, see this one now.

IN THE CITY

Sturdy 3 bedroom older home with good sized living and dining room, good sized eating and living room, 4 pce. bath, Full basement, Priced only $13,900. Your down payment may be, Asking $1,500.

Call 962-8649

FOSTER REALTY

Evenings call —
BILL CLOSSON 967-1730
DOUG SOULTON 968-3047
MARION DORAN 966-2018

FRASER & O'NEIL LIMITED REALTOR

962-3418

180 North Front Street

Cruising down the river. Here is your chance. Opportunity does not knock twice: a two bedroom dream home gleaming hardwood floors, extra large kitchen, custom built cupboards, bright cheery living room, two car garage, space for workshop, restful home, all back and watch the river; low, low taxes, lot — ¾ acre.

Attractive two bedroom bungalow in East Hill ideal for a starter home for the newly married couple or family with one child. Carries at $66.00 per month.

Triplex in East Hill priced at only $28,900.00 — annual income in excess of $4,000.00. Anyone with investment money should consider this attractive purchase.

Home with two apartments on Geddes Street — storms and screens, side verandа, exceptional condition, priced at only $18,700.00.

Small the fresh country air from the yard of this lovely three bedroom bungalow just outside the City. Priced at only $18,900.00. Let us show you throughout. Taxes are less than $105.00 a year.

50 acre Farm between Trenton and Belleville — good home and barn — priced at only $16,000.00 — a tremendous buy.

Numerous houses for sale. Drop into our office and see the photographs of the many homes available in Belleville and area.

DAVE LAWIS ..... 962-1563 FRED WELLS 962-7795
DORRIS SUDD ..... 962-2180 AL DURAND 962-2899
GERALDINE LOGAN ..... 962-4661 HUGH P. GYZEN 962-3454

MEMBERS OF M.L.S.

CHATHAM STREET

This is a charming 4 bedroom older type home in excellent condition throughout. The location is convenient to schools and shopping and good financing can be arranged for buyers with a reasonable downpayment. You can be comfortably settled here, before the arrival of cold weather.

MARSHALL ROAD

Just outside the city limits, 2 bedroom Frame Bungalow on double size lot. This one is priced well within the limits of most budgets and would make an ideal retirement home. Very attractive financing can be arranged.

PINE STREET

3 bedroom 1½ storey stucco with large modern kitchen and large separate dining room. The living room is spacious and the natural fireplace adds greatly to the charm of this older type home, lots of room in the basement for recreation, the driveway is paved and there is an attached garage, reasonably priced.

FOR YOUR WEEKEND INSPECTION TOUR SEE THESE

14 Fairway $20,500 — 92 Bertram $25,900 — 164 Avondale $20,500 — 153 Dufferin $19,500 — 278 William $17,500 — 90 Moira W. $18,800.

D.J. WHALEN REAL ESTATE LIMITED

321 FRONT ST.
962-4528

If No Answer Call —
Wm. Oliver 968-3896 — Alec Fletcher 962-1307

OPEN EVENINGS TILL 9 P.M.

JOYCE

WEST PARK VILLAGE

We Have Just listed a lovely split-level with attached garage, situated in this popular area. This home has 3 bedrooms, 4 pce. bath, Full basement with finished rec room, Kitchen with eating area, Hardwood floors throughout, Full price $20,900. Call Joe Joyce, N.H.A. mortgage. Developer will consider offer. Call for an appointment to inspect.

MONTICELLO

is the name of a popular treat to back split. We have one of the nicest ones in the area. Three bedrooms in Belleville with a large living room, dining room, kitchen with eating area, 4 pce. bath, Full basement with finished rec room, Many special features — like the Frankcom stove in the kitchen, Full price $20,900. Call Joe Joyce, N.H.A. mortgage, Developer will consider offer. Call for an appointment to inspect.

LOTS FOR SALE

5 ACRE LOT

Large trees and flowing river. A beautiful private home site on excellent road close to Belleville. $4,900.00 — Terms.

TWEEDSMUIR ESTATES

962-8722

$18-3t

BUILDING LOT IN REGISTERED Subdivision, Corner of Bell Blvd. and Dundas Street for 198 Year. Apply Box A-198, The Intelligencer.

$18-3t

NAPANEE RIVER ROAD, 3 TO 5 acres, cleared, hydro, well, septic, $2,500. and up. Also house, new, 3 bedroom, Frankford Area, $22,900 after 4 p.m.

Agts-r

MOBILE HOMES

MOBILE HOMES

WHY PAY RENT?
Come see and study our complete line of mobile homes.
NEW — USED
Relocatable Homes Limited
MOBILE VILLAGE
R.R. 2, Trenton
H. D. SWEETNAM
392-6427
"Where Your Housing Dollar Buys The Most"

Agts-r

WANT ADS DO THE JOB FAST!

WANTED MALE

TRADESMEN

DUE TO RAPID EXPANSION OF OUR OPERATIONS, THE FOLLOWING TRADESMEN ARE REQUIRED TO AUGMENT OUR GROWTH :

Machinists	Maintenance Electricians
Carpenters	Instrument Technicians
Painters	Maintenance Mechanics with either Heavy Industrial or Diesel experience

RATES: $3,517 to $3,985 (With Shift and Sunday Premiums)

THE JOB

With further development of new mines and the enlargement of our surface plants (Mill, Smelter and Refinery) the opportunity for advancement is excellent.

LOCATION

Thompson is one of Canada's most modern and fastest growing towns, located in the heart of Northern Manitoba. Paved streets, bus transportation, schools, hospital, modern shopping plazas, modern homes and apartments all add to Thompson's enjoyable community life. Our population is now approaching 20,000.

RECREATION

We enjoy all popular organized competitive sports, including baseball, hockey, curling, bowling, billiards, tennis and golf. Our rallying and snowmobile clubs are available. For the outdoorsman we also enjoy some of Canada's finest fishing and hunting. In addition, both live and closed circuit TV, radio, theatres, health spa, canteen and art clubs are active, as are church organizations of all major denominations.

BENEFITS

We offer permanent employment, plus liberal employee benefits including Pension Plan (non-contributory), a Savings Plan and in addition, the Company pays ¾ of the employee premium for Medicare, Drug Prescription Plan, Group Life and Accident and Sickness Insurance.

THE MAN

The successful applicant should —

— Have a minimum of 2 years industrial experience of the equivalent technical training.

— Want permanent employment.

— Want the opportunity to build a solid career.

For further information please submit a brief resume stating age, training and experience to the :

Superintendent — Personnel
THE INTERNATIONAL NICKEL COMPANY OF CANADA, LIMITED
Manitoba Division
THOMPSON, Manitoba

B15-2-19-26

SALES CAREER

We have an opening for a young man with sales and executive ability. Good education and pleasing personality, with a background of active contact with the public.

This position is with a leading International Company. Remuneration - commensurate with qualifications and background.

Unusually fine opportunity for high earnings and advancement into sales management. Excellent group medical, life and pension benefits.

If qualified write stating age, education, business experience and minimum income required to the telephone number and information which describes your qualifications.

All replies confidential.

WRITE BOX A-31, THE INTELLIGENCER

B17-61

Recent Accounting Graduate

A rapidly growing medium sized manufacturing company requires a bright 5th year student or recent graduate to establish and expand the costing area.

Applicants should be fully conversant with all aspects of costing to enable them to set up and maintain a cost department for multi-product costing on a standard cost basis.

This position requires an aggressive personality.

Location — South Eastern Ontario.

REPLY TO BOX A-33, THE INTELLIGENCER

B15-tf

GENERAL MACHINIST

Who can operate radial drill, lathe and milling machine, capable of doing his own layout. Good wages and benefits. Steady employment.

Apply in person to
ESCO LTD.
Hope Street South — PORT HOPE

B19-21

CARETAKERS

Required for October 1st
One man for position at St. Michael's Academy, 373 Church Street, Belleville.

One man for position at George Vanier School, Tracey Street, Belleville.

These positions require men capable of doing a first class cleaning job, and should also be able to do all minor repair work.

Salary range $350. - $450. per month. Benefits include Public Canada Pensions Plans; accumulative sick leave. Paid vacations. Hospitalization and Physician Services Group coverage.

Application stating age and experience if any to be submitted by own handwriting by September 26th.

W. J. HASTINGS
Secretary-Treasurer
HASTINGS AND PRINCE EDWARD COUNTY R.C.S.S. BOARD,
139 Dundas St. E.,
Belleville, Ontario.

B19-26

RELIABLE TRANSPORT DRIVER

Apply Gordon Dempsey, R. R. 1, Springs Pros.

B19-tf

WE REQUIRE A SALESMAN

experienced in consumer's products now calling on grocery trade. Good starting salary, plus commission. Company car supplied with all expenses paid.

Write BOX A-26,
THE INTELLIGENCER

A22-26tf

REAL ESTATE SALESMAN

Our expansion program leaves room for two or three good experienced salesmen. Many fringe benefits and help to increase your commissions in rural and residential selling.

W. FRANK
Real Estate Limited
133 Dundas St. 2
Belleville, Ont., 962-6248

B15-tf

Chartered Accountant with growing practice in Eastern Ontario town (population 18,000) requires enthusiastic C.A. to supervise staff of ten with particularly attractive terms within 24 months. Reply in confidence to

BOX A-29,
THE INTELLIGENCER

B17-tf

WANTED MALE

Police Constable

CAMPBELLFORD

Applications received until noon, September 27, stating age, experience, marital status, height 5' 9", weight 160 lbs., will be considered. Must possess good health, character, requirement for duties.

THIRD CLASS CONSTABLE $6300.
SECOND CLASS CONSTABLE $6600.
FIRST CLASS CONSTABLE $6900.
In 1969 — $6300. to 1970.

Apply in writing to —
ELDON IRBY,
Campbellford

Mark outside Envelope, "Application for Police Constable".

B13-15-19-20

MECHANICS

For Maintenance on Diesel Truck, Dozers and Shovels

MUST BE EXPERIENCED

Year Round Employment

TRENT VALLEY SAND AND STONE LTD.
BRIGHTON —
PHONE 475-2022

B18-tf

MAN TO CLEAN AND POLISH USED CARS

Experienced man preferred but not necessary. Must have valid driver's license. Apply in person only to Used Car Manager —

TRUDEAU MOTORS
21-45, Station St.
No Phone Calls Please

B18-21

REFRIGERATION OPERATOR. We require the services of a refrigeration operator with a Class 2 operator's license as well as a valid 3rd class Engineer's. Applicants should have a knowledge of air conditioning units and preferably be qualified to write the examination for this license. Duties include the operation of an ammonia refrigeration plant and a small city water system. Those who are invited and pass our test will be kept confidential. Reply to Box A-48, The Intelligencer.

B16-tf

YOUNG MARRIED MEN

Chauffeur's License
Valid First Aid Certificate
To Train As Ambulance Attendants
Apply
LaSALLE AMBULANCE
NO PHONE CALLS

B17-tf

RECEIVER AND STOCK CLERK required for local retail store. 40 hour week, holiday, day off, salary to person in their early 20's. Apply in person, Church Street, Belleville.

B19-tf

WANTED FEMALE

EXPERIENCED
SECRETARY
FOR CHARTERED
ACCOUNTANT'S OFFICE

Duties include typing financial statements and tax returns, correspondence, receptionist. Familiarity with use of dictaphone equipment and some bookkeeping knowledge would be desirable.

Apply to
BOX A-45,
THE INTELLIGENCER

B17-26

EXPERIENCED
HAIRDRESSER
Princess Beauty Salon
Apply in person
180 North Front
or Phone 962-4645

B16-tf

FULL TIME AND PART TIME waitresses required. Apply in person to Belmont Restaurant.

B19-tf

BARN EXTRA MONEY. Show Canada's finest line of Christmas Cards, Wrap, Novelties, etc. Own 300 items. For free Catalogue and illustrated catalogue, Samples and Selling Kit, write Dept. 1, Fleetwood Greeting Cards, 1280 King St. E., Hamilton.

B19-tf

WANTED NOW!! TEENAGERS, MOTHERS, Grandmothers, Dads and Grads to show our exciting line of Christmas Cards, Gifts, Wrap, Novelties to neighbors, friends, etc. Earn cash for Christmas the easy way! Everything beautifully illustrated catalogue, samples and selling kit sent to you on approval. No obligation to order. Write today for Christmas cards on approval. Arnold Greeting Cards, Dept. A 211 Canada, Hamilton.

A21-26tf

NEED SCHOOL FUNDS?

HOUSEWIVES — Supplement your income by earning good income by showing Fashion Jewellery. Experience unnecessary. Call Mrs. M. Stacy, 962-0441 or Mrs. Ostrander, 962-0441.

A20-tf

SALESLADY FOR HARDWARE Full time. Apply in person to The Intelligencer.

B16-tf

HOUSEKEEPER WANTED TO BABY SIT for children 8 days weekly from 8 a.m. to 5 p.m. Phone 962-2961 after 6p.m.

B19-tf

HOUSEKEEPER FOR COUPLE of all modern conveniences live in or out. Call 962-2961.

B19-tf

RELIABLE WOMAN TO MIND ONE child and do housekeeping light in her home, vicinity of Foxboro. Phone 969-2777.

B19-tf

WE REQUIRE FULL TIME CASHIER, Waitresses, Counter Girls, Kitchen Help. Apply in person to the A. & W. Drive-in, 277 Dundas East, Belleville.

B19-tf

BABYSITTER WANTED IN MY home, Monday to Friday, 8 a.m. to 5 p.m. Phone 962-2961.

B19-tf

BABYSITTER WANTED FOR 2½ year old child, Monday to Friday, 7:30 a.m. - 4:30 p.m. Phone 962-7920.

B19-tf

WANTED FEMALE

REQUIRED IMMEDIATELY EXPERIENCED
SALES LADIES
For Full Time Employment

Pay commensurate with experience. Hospitalization and other fringe benefits available.

Apply in writing, giving particulars of previous employment to

BOX 14,
THE INTELLIGENCER

B18-21

NORTH AMERICAN
FASHION FROCKS

Happiness is being a fashion consultant. Earn $3,000 to $5,000 per year, commission basis. Openings available for three part-time ambitious women. How about you. Write to :

Bill Lyon, President,
North American
Fashion Frocks, Ltd.,
2600 Parc Georges,
Montreal 420, Que.

B19-26

WANTED MALE OR FEMALE

REAL ESTATE SALESMEN

We require two additional experienced salesmen for our Belleville office. For a confidential interview call

FRASER & O'NEIL LIMITED
180 E. FRONT STREET
BELLEVILLE, ONTARIO
962-9515

B18-19tf

URGENTLY REQUIRED, FAST Reliable Waitress for Restaurant, Night or Day work. Hours 8 to 5. Barn 152 - 613 per evening. Write Box A-39, The Intelligencer.

B18-tf

EXPERIENCED, SHORT ORDER cook required for Bon Valley, Apply in person only, 601 Front St.

B15-tf

EMPLOYMENT WANTED

REMODEL NOW !

Repairs of all kinds. Floor and ceiling tiling, panelling, painting, electrical wiring, etc.

CLIP THIS AD.
962-1081 or 967 1530

B16-21

SECRETARY, PERFECTLY BILINGUAL 5 years experience, 20 year old widow but not necessary, desires position in Belleville, after 6 p.m.

B17-tf

PAINTING, INTERIOR DECORating specialty. For estimates call 962-5966.

B17-tf

COUNTRY AND WESTERN GROUP seeks work for dances, parties, etc. Reasonable rates. Good music. Call "Country Corner" 962-6275 or 962-7920.

B17-tf

YOUNG TRINIDAD GIRL IS SEEKing a domestic position. Good cook. Please phone 388-7556.

B18-tf

WANTED

ATTENTION
HUNTERS

Hunters required for second week of hunting season for organized camp near Bancroft.

Contact
LAIRD EATON,
L'AMABLE, ONTARIO

B18-tf

SMALL FARM OR ACREAGE within reasonable commuting distance of Belleville or near Bay of Quinte. Phone Bel. 962-2255 or Shillingford 969-4211.

B18-tf

OLD CANADIAN PAINTINGS, Silver, glass, maps, prints, furniture we will pay top prices. Reply with full details to Box A-6 The Intelligencer.

A21-tf-tf

WILL PAY CASH FOR USED bed furniture, refrigerators, stoves. Phone 962-2255.

B18-tf

INTERIOR AND EXTERIOR PAINTing. Phone 962-6466 after 6 p.m. George Caruso.

B18-21

3 OR 4 BEDROOM GARAGE, close to the school for driver training car. Phone 962-6466.

B18-21

SMALL GIRL'S TWO WHEELED (Mustang type preferred.) Good condition. Phone 962-6466.

B18-21

WANTED CLOTHES, FURNITure, high-chairs, bedding and beads for Belleville Theatre Guild's production of "Oliver" to be presented in September 27th. For pick up at your convenience phone 962-6466.

B18-21

USED GUNS, ESLEY'S SPORTS Store, 214 Front Street, Belleville. Open 9 a.m. - 5 p.m.

B15-tf

USED FURNACE HOLDING GOOD condition, with piping particulars circle on Quinte Road. Phone 962-6466 The Intelligencer.

B17-21

SMALL HOUSE APARTMENT. For further information call 967-1530 after 6 p.m.

B16-21

EXTENSION LADDER, 24 FT. OR over, used garden hose. 962-6766.

B18-tf

REAL ESTATE WANTED

3 TO 30 ACRES OF LAND ON or near Bay of Quinte. Phone Shillingford 969-4211.

B18-21

BABYSITTING

WILL BABYSIT IN MY OWN home, Foster Avenue, Belleville, 6 day or week.

B19-21

WILL BABYSIT CHILDREN IN my home near Northern Electric. Call 962-7920.

B19-tf

WILL BABYSIT IN MY HOME, one or two children. Bath Park Gardens. 962-9841.

B19-21

RESPONSIBLE BABYSITTER WILL Want Part-time Sitter in my home. Call 962-2961.

B19-tf

RELIABLE WOMAN WILL BABY sit in her own home by the day or week. Phone 962-2961.

B19-tf

ACCOMMODATION WANTED

COTTAGE FOR MONTH OF OCTober. Reply Box A-47, The Intelligencer. Phone after 7:00, 962-2174.

B18-21

3 OR 2 BEDROOM HOUSE OR duplex, one teenage daughter, 962-2961.

B19-tf

RESPONSIBLE ADULT COUPLE requires 2 or 3 bedroom apartment to rent. Phone 962-3243.

B16-tf

WANTED TO BUY

WASH STANDS, CHINA CABINETS, dining room suites, half tester, round tables, rocking chairs and any old furniture. 968-8476.

B16-tf

COTTAGES TO LET

COTE AND TWO BEDROOM FURNished insulated house/sleeping cottage, hydro-telephone, sleeps only three and $12. available weekends. Call 962-2255 or 962-6766.

B18-tf

ROOM AND BOARD

GENTLEMEN BOARDERS, ROOM and board, $15. to $24 weekly. Apply 388 Coleman Street.

B18-tf

ROOMS FOR GENTLEMEN, 967-1985.

B16-tf

WAREHOUSING SPACE

3,400 SQUARE FT. FRONT OF building space suitable, display or manufacturing space. Clear, Accessible, 962-7920 evenings.

F17-tf

FARM TO RENT

A.E. LePAGE
REALTOR

FARMS FOR RENT

2nd THURLOW — 127 acres with approx. 110 acres work land Price $5,000.00.

2nd SIDNEY — 88 acres and buildings. Good grain land — Price $6,000.

2nd SIDNEY — 96 acres and good barn. Mostly work land. $7500.00.

1st THURLOW — 52 acres — mostly work land — $3500.

A LARGE BARN suitable for roughstrange 3 miles from Belleville.

1st Cen. SIDNEY — 90 acres of work land. No buildings. — $400.00.

CONTACT — MARG COOKE
A. E. LePAGE LIMITED
962-2194

TO LET

BE

a good neighbor
by offering for
sale the still
valuable items
around your
home which
you no longer
use.
To find a cash
buyer for these
items, just dial 962-9171
and ask for Classified,
and place a low-cost
fast-acting
Intelligencer Want Ad.

B18-tf

BRAND NEW
4 BEDROOM BRICK BUNGALOW
FOR RENT IN BELLEVILLE
EAST END
Older Children Preferred
MONTHLY RATE $260. On A Lease

GERALD JOYCE
REALTY LTD.
962-8236

B18-21

THREE BEDROOM BUNGALOW IN THE COUNTRY

Prince Edward County, modern conveniences, oil heated, large basement, 10 minutes from Belleville or Picton. Can be rented with or without 3 acres of land. Phone 962-4347 or 962-4348.

B18-21

WELLINGTON 880-900 after 6 p.m.

B18-21

FAMILY HOME WITH DINING room, three large bedrooms, stairs, full basement with two fireplaces, garage, garden, all in place the bulb. Situated on two and acres of shaded lawn on Sherwood Drive just 6 minutes from Belleville. Available Oct. 1st. Phone 962-2255 or 962-6766 after 6 p.m. 962-7920.

B18-tf

LOVELY FURNISHED HOME FOR one or two responsible adults. Phone 962-2961 after 6 p.m. 962-2961.

B18-21

CENTRALLY LOCATED, LIVING room, dining room, bedroom, 3 piece bath, kitchen, heated and quiet. Only adult apply after 6 p.m. 962-2961.

B18-tf

AN EVANS BROS. PIANO EXCELlent condition. 962-7920.

B18-tf

ROOMS AND BATH, HEATED, hydro included, suitable for gentlement. Apply at "A" Survey St.

B18-tf

APARTMENT TO RENT, WEST end, 4 rooms and bath. Phone 962-2961 per month. Immediate possession. Call 962-2961.

B18-tf

THREE BEDROOM HOUSE, FURnished or unfurnished, Bath Avenue. No children. References required. Phone 962-2961 after 6 p.m. Write Box A-45, The Intelligencer.

B18-tf

DUPLEX, 3 BEDROOMS, WITH garage, $125. Available October 1st. $125. Write Box A-50, The Intelligencer.

B18-tf

HILLCREST COMMUNITY CENTRE, 3 bedroom bungalow, $125. per month. Phone 962-2961.

B18-tf

WAREHOUSE, TWELVE HUNDRED sq. ft. Suitable for storage, or building facilities. Apply Sherwood Drive. 962-2961.

B18-tf

FARMDALE COMMUNITY HALL for rent. Meetings, dances, banquets, conventions and teas. Phone 962-2961.

A18-tf

AUDITORIUM, NEW BUILDING, for rent. Meetings, dances, banquets and teas. Phone 962-2961.

A18-tf

FURNISHED APARTMENT, BEDroom apartments, close to downtown, suitable for working couple. Enquire, Brooks, 962-2346.

A20-tf

FOR SALE OR RENT

COMMERCIAL PROPERTY
North Front — BELLEVILLE
BUILDING 2,500 sq. ft.
Large Land Area
For Sale or Lease
LORNE S. CARD
REALTY, LTD.
BOX 215, COBOURG, ONT.

B18-21

FOR SALE OR TO LET

MODERN AIR CONDITIONED office space in new building now renting. Apply to Commissioner of Y. M. McKinney Realty Ltd. 962-2255.

B18-tf

SMALL OFFICE BUILDING, QUIET location, ideal for professional man. Reasonable. 962-7920 after 6 p.m.

B18-tf

FOR SALE

SIMPSON SEARS

Hunting Specials

-HUNTERS' HOODED COVERALLS. Water repellent. Camouflage cloth. Nylon plaid shoulder yoke. Weighs 7 lbs. One Only $165.00

-SPRINGFIELD 87 PUMP SHOTGUN. (Two Only). Reg. $91.98. SALE $69.95

-SHOTGUN SHELLS — SPECIALS — Winchester Super X 12 Gauge. SALE PRICE, a box $3.79

329 Front St.
962-8611

B18-21

VISIT
WARKENTIN'S
GREENHOUSES

For Green Plants, Flowers and Dish Gardens
Across from Belleville Cemetery
TRENT ROAD — 962-3611

B18-12tf

20 TON LOW BED FLOAT
FORD TRACTOR
Excellent Condition
Can Be Seen Anytime
TWEED 478-2089

B14-21

USED HONDA
CLEARANCE

—305 c.c. Super Sport
—160 c.c. Scrambler
—90 Honda
—50 Honda Trail

No Down Payment
Easy Terms

BOOTH RADIO & TV Ltd.
36 Bridge St. E.,
962-5755

B19-tf

TWEED

2 BEDROOM BUNGALOW, River Street, near Park. Spacious, full basement, 3 years old, insulated perfect picture contract

MOIR, 478-3095

B18-21

30 Wellington Street,
PORT HOPE

B18-tf

BED, BOX SPRING AND MATtress, $30. Apply 962-2961 after 6 p.m. Console record player, $30. Phone 962-2961 after 6 p.m.

B19-tf

USED RECONDITIONED HOOVER vacuum cleaners, $39.95 and guarantee. Beath Radio & TV Ltd., 36 Bridge St. E., 962-5755.

B19-tf

TWO-WAY RADIO, 80 FT. TOWER, 6 months old, 6 channels, used in perfect condition. Moving must sell. Phone 962-2961.

B19-tf

AN EVANS BROS. PIANO EXCELlent condition. 962-7920.

B18-tf

FOR SALE OR RENT FORAGE HARvester with pick-up attachment, 2 row corn head, 2 row cutter bar, 2 row windrower. Phone 968-7921.

B18-tf

OIL FURNACE WASHER WITH pump, good working condition $50. Phone 962-2961 after 6 p.m.

B19-tf

UPHOLSTERED LIVING ROOM chair, chaise, chairs, mahogany, 962-2961.

B19-tf

WATKINS PRODUCTS AVAILABLE in your area. Phone 962-2961.

B19-tf

USED LOWREY STARLET ORGAN, like new condition, complete with bench, $1,000. Phone 962-2961 after 6 p.m.

B19-tf

FOR SALE, TWO TRUCK SPRINGS and tires and tubes 7.00 x 16, like new. Phone 962-2961 after 6 p.m.

B19-tf

SMALL HOMART OIL FURNACE, piped and operated, $50. Phone 962-2961 after 6 p.m.

B19-tf

INGLIS WRINGER WASHER IN good condition. 962-2961.

B19-tf

CHESTERFIELD CHAIRS $100; dining room $75 or makes nice bedroom suite; 2 piece chesterfield suite, $50. Phone 962-2961 after 6 p.m.

B19-tf

ELECTRIC RANGE, $100. Phone 962-2961 after 6 p.m.

B19-tf

MAKE YOUR DOLLAR
STRETCH
WITH QUALITY FRUIT
CLEM FUZZEN'S
STALL
FARMERS' MARKET,
SATURDAY
This Week —
EARLY ALBERTA
PEACHES
ITALIAN PRUNE PLUMS
BARTLETT PEARS
By The Basket or Carton
Look For The Big White
Truck

STIRK
TURKEY
VILLA
— ROSLIN —
COME TRY OUR
TURKEYBURGERS
COOKED TURKEY
FULL LINE OF GROCERIES
FREE PICNIC AREA
— OPEN 7 DAYS A WEEK —
DANCING FRI. & SAT NIGHT
Music by
Yodelling Slim Barker

B17-18

USED LUMBER
FOR SALE

Beams — 6 x 8 & 8 x 12, etc. Yellow Pine.
Timber — 2 x 6, 2 x 8.
Lumber — Barn siding, roofing, 2B Beck in width.

967-1217
7 to 8 p.m. Week Nights
9 to 12 a.m. Saturdays

B15-21

Chesterfield Cover
Special $10.00 per set
DRAPES (assorted sizes)
From $6.95 up.
9' x 12 RUG ORIENTAL
Was $170.00 — Now $79.95
Chesterfield Suites — Rugs
Dinette Suites — Sierra
Combinations And Many Other
Items
PRICED TO CLEAR
Credit Terms Available
Open Daily 9 a.m. - 9 p.m.
Belleville Furniture
& Auction Barn
800 DUNDAS ST. E.

B13-tf

BIG $
For SCRAP
BATTERY
COPPER
LEAD
BRASS
ALUMINUM
We Buy All Types Of
Metals
Plainfield Metals
PLAINFIELD — 477-2598
Open Daily 8 a.m. - 5 p.m.

Gold Rug and Underpad, almost new, 10 x 12 .... $125
Large Crib $12
Swan Stroller, padded with hood, like new $20
9 x 6 Rug, coffee color $60
DIAL 477-2551

B18-tf

HUNTERS

12 foot Aluminum Boat, Model 912B. 2.5 Mercury Motor $135. One Duo Glide Trailer $75. Complete $210. Regular price $325. Put Belle store for Christmas.

393-3062 - BLOOMFIELD

B19-21

1—16" Round Head Jointer, 2 knives $75.00
1—Double Spindle Pedestal Shaper with Variety Tool Motors $150.00
1—30" Bandsaw $50.00

PHONE 478-2539

B18-21

CLEARANCE

NEW SHOT GUNS, RIFLES, SCOPES and AMMUNITION
Buy - Sell - Trade

BOOTH RADIO & TV Ltd.
36 Bridge St. E.
962-5755

B19-tf

KEYMORE SPACE HEATER, model, drum with electric valve, 100,000 B.T.U. input. Phone 962-2961.

B19-tf

SOUTH BEND 960 LATHE FOR SALE, 10" by 4 feet between centers. Motor, chucks, tool post grinder, taper attachment, steady rest, follow rest, 962-2961.

B19-tf

SOUTH BEND LATHE, 9" SWING, 4 feet between centers, 3 jaw chuck, 4 jaw chuck, face plate, steady rest, follow rest, taper attachment, 962-2961.

B19-tf

USED DISH WASHERS, REPAIRED, all, excellent condition, guaranteed.

B19-tf

FOR SALE

QUINTE
TACK
SHOP
968-9207

129 FRONT STREET
IN STORE FINANCING
ON SIMCO SADDLES
and TEX TAN SADDLES

Western Boots — Shirts — Hats
Ties — Belts — Custom Cardigans for Ski — Simco
Saddles and Textan, only the
best — Bridles — Bits
Saddle Blankets — Brushes —
Combs — Saddle Bags — Western Clothing — Harness Horse
Equipment.
Also —
Registered Quarter Horses

EVERYTHING FOR
HORSE AND RIDER
Terms For Every Budget
Harness & Tack Is Our
Business - - -
Not A Side Line.

J17-tf-tf-tf

At Ireland's
You Can LEASE
or RENT
Black and White TELEVISION
$3.00 Weekly
15-Inch COLOR TV
$8.00 Weekly
SPECIAL PRICES BY THE MONTH

Appliances
At Similar Low Rates

IRELAND'S

Furniture & Appliances
380 FRONT ST. — 962-3405
Just South Of The Upper Bridge

A243-tf-tf-tf

PIANO TUNING
and REPAIRS
(Free Estimates)
W. MANN
34 LINTON PARK RD.
962-6077
NEW AND RECONDITIONED
PIANOS

J17-tf-tf-tf

WELL DRILLING
CONTRACTOR
MANSE DONALDSON
Got Water Problems?
Dial 968-9481

F16-tf-tf-tf

CUSTOM
WALL TO WALL
CARPET
INSTALLATIONS
Cutting and Binding
BILL COVENEY
962-0865

B8-tf-tf

CHAIN SAWS

Homelite

SALES and SERVICE
See Don At
McINTOSH MOTORS
164 Front St. - Stirling

B2-tf-tf-tf-tf

BEAR
FRONT END
ALIGNMENT
$6.95
Most Popular Cars
WESTERN
AUTO CENTRE
Belleville Plaza — 962-2203

F17-tf-tf-tf-tf

CRUSHED ROCK AND GRAVEL, also fill and loam. Phone 962-2961 after 6 p.m.

B19-tf

WELL DRILLING, FROM WATER to Sewage Disposal Systems. Thomas Donaldson, Cleveland, Ontario. Phone 968-9481.

C6-tf

SAND PICKED APPLES BY THE bushel or bushel. Three miles north of Foxboro on Hwy. 14. Phone 969-2777. Open Saturday.

B19-tf

GET RID OF THAT DANCE, Party or Wedding Hangover. Phone 962-2961 after 6 p.m.

B19-tf

USED DISH WASHERS, REPAIRED, all, excellent condition, guaranteed.

B19-tf

You'll Score A Touchdown Every Time When You Use Helpful Want Ads

FOR SALE

EMERSON COLOR T. V. SALE

BRAND NEW FULLY EQUIPPED '70 CONSOLE MODELS. SERVICE is your most important consideration when buying a color set, both during the standard warranty period and in the years to follow.

GET GUARANTEED SERVICE NOW AND LATER - - Buy With Confidence From

Accurate Electronics Centre

112 FRONT ST. (Next to the New Dundas St. Bridge)
An Established Sale and Service Centre
See Our Fully Equipped Modern Service Depot.
Government Qualified Technicians On The Premises
819-31

CHOICE QUALITY TABLE TOMATOES
60c 4 quart in your basket. Some canning tomatoes $2 a bushel. $2.25 delivered.
G. MUMBY,
336 Moira Street West
819-31

1967 10 HORSE POWER SKI-DOO, 277 Mod. 366-2781 819-31

CHESTERFIELD; MAPLE DOUBLE dresser; bridal dresser; bookcase; chairs; tables; lamps; sewing machine; electric knife; wringer washer; refrigerator; round table; carpets. 968-6666. 819-31

WHITE VELVET WEDDING GOWN. Size twelve. 968-6779. 819-31

BRIDE AND BRIDESMAID GOWNS. As new $30. Apply 25 Bigwin. 819-31

DOUBLE BED WITH BOOK case headboard. Chest springs and mattress, just like new. $30. 962-2781. 819-31

MATCHING VITEL CAR COATS. Size 12 and 14. Worn only twice. Only a few times. Reasonable. 962-6013. 819-31

WOOD FORAGE HARVESTER. Good condition. Harry Maitz, Trenton, phone after 5 p.m. 819-31

CLEARANCE NEW 2 TRACK car stereo/record changer/record speaker, power tuner, head cleaner, reg. $149.95 now $99.95. Sound Unlimited, 2-4 Bridge St. E., 968-7020. 819-31

COIN — PIC YOUR OWN FOR best $ $. per bushel. Apply Wessel's, Bonnieview Road, rear-line. 819-31

APPLES, PEAR, POTATOES, corn and other vegetables featured in Survey. Ontarian Roadside Market, Corner West Lake Drive, Trenton. Open weekdays 2-6 p.m., weekends 1-6 p.m. 819-31

TRAILERS FOR SALE

NIMROD and RAINBOW TRAILER CLEARANCE

1969 Nimrod Crown Riviera. List Price $1295.00. Sale Price $1150.00

1969 Nimrod Crown Riviera. With table ice box. Sleeps 6. List Price $1585.00. Sale Price $1325.00

1969 Nimrod Crown Riviera. (Three only)-(Demonstrator Units). List Price $1395.00. Sale Price $972.00

1969 Nimrod Camelot. List Price $1795.00. Sale Price $1495.00

1967 Nimrod Capri. List Price $995.00. Sale Price $550.00

1965 Nimrod Capri. List Price $975.00. Sale Price $390.00

1969 Rainbow Galentes. List Price $895.00. Sale Price $735.00

1969 Rainbow Custom. List Price $795.00. Sale Price $635.00

1969 Rainbow Custom. (Demonstrator). List Price $795.00. Sale Price $575.00

HARTMANS
SALES & SERVICE
3424 Princess Street
Sentry Plaza
KINGSTON
Area Code 613,
Telephone 546-7294
819-31

REDROD — SEE THE FAMOUS Redrod range and other new and show rooms, Kortman's Sales and Service, 1 Bridge St., Belleville and Kingston, 968-7292. 819-tf

SEPTEMBER SALE. BUY NOW with great savings. Casey's Trailer Sales, 2 miles East of Napanee, No. 2 Highway. 813-tf

BOATS AND MOTORS

Excellent condition, 18' cabin cruiser with 75 h.p. Johnson electronically cabin with head and holding tank, vinyl convertible top for canopy. All accessories including navigation equipment, water skis, life jacket, etc. Heavy duty trailer included.
Phone Accessories Value Sensitive and Heavy Duty New Sale Price Trailer 1600 1300
75 h.p. Motor 1600 1300
3200 2600
Sale Price for total Package $1,850
PHONE 962-6501, Ext. 21 819-tf

20 FT. SAIL BOAT, PRACTICALLY new. 1969 or 1970 model. 819-31

BAYCREST MARINA, ONE ONLY new 1969 Chrysler boat, Model Charger 191, 70 h.p. and trailer. Priced to clear at Baycrest Marina, Big Island, Demorestville. 476-2402 Prices. 819-tf

NURSING HOMES

WOODCOCK'S NURSING HOME. Reasonable rates. 967-1256. 818-161

FOR SALE

REGISTERED MILK GOATS. 968-2714. 819-31

TO FARMERS ONLY 300 BUSHELS Yellow Corn. Apply Lot 3, Concession 7, Tyendinaga. 396-3236 Napanee. 819-31

HONEY, WHITE NO. 1, IN CUSTomer's containers, 30¢ per pound. Mervin Wert, Bellrivia. 962-2742. 819-31

WHEAT, TALBOT AND GERDESEN, grown from registered and certified seed. $2 bushel. Clarence Reid 962-2742. 819-31

'55 AMP, ARC WELDER, COMplete with 300 amp. gasoline model. Special $149.95. Fairy Boy Mobile Welding Service, 968-7020 Belleville Ont. 819-31

GUNS, SCOPES, RELOADING tools, bought, traded, repaired at Kelly's, 342 Front West, open 4 to 9. 962-0096. 819-tf

SEWING MACHINES, SERVICE and parts for all makes. Sewing Machine Service Centre, 968-6752. 819-tf

SNOWMOBILE SPECIALS, SAVE $100 on Arctic Cat Panther and Puma Automobiles, 966-2752. A236-1m

50 FOOT AERIAL, GOOD CONDition. 962-7726. 819-31

TOUR TV NOT WORKING. $20 up. Call in a TV from 9-5 p.m. 962-0074. 819-tf

COTTAGES FOR SALE

SAVE $500.00
$1,995.00 — Large very scenic cottage or home sites on the Moira River. Excellent swimming, fishing and boating in Stocco Lake. Price of these lots next year will be $2,495.00.
TWEEDSMUIR ESTATES
962-8722 819-31

AUTO

'66 CHEV. IMPALA SUPER SPORTS
283-V-8 engine, radio, bucket seats, floor console, new tires. Perfect condition.
962-6964 819-31

'61 FORD, V-8, POWER STEERING and brakes. 968-6149 after five. 819-31

'64 OLDS. 4DR. V8 CHEVY PICKUP. 1961 after 5:30 p.m. 962-2781. 819-31

AUTO

EASY TERMS
"A-1" USED CARS
OPEN 6 DAYS A WEEK AND EVERY EVENING
WELL'S FORD, MERCURY SALES LTD.
Stirling
395-3375 & 967-1300
The Ford Trader
Not The Horse Trader
962-2166 819-tf

'68 CHEVROLET PARKSIDE CUSTOM station wagon, power steering and brakes. Low mileage. Excellent condition. 962-6964. 819-tf

1966 AUSTIN CAMBRIDGE. LOW mileage, safety checked. $650.00 after 5. 819-31

AUTO

1962 FORD WAGON X22323
Patterson Motors
220 N. FRONT
962-3404
TERMS
Two Years G. & W. Warranty

'69 DODGE GTS 383-390, 4 SPEED, pool, bucket, bolazo, new car warranty. Call 962-0096 after 5:30 p.m. 819-31

'68 PONTIAC PARISIENNE CUSTOM sport coupe, power steering and brakes. Low mileage. Excellent condition. 962-6964. 819-tf

1966 AUSTIN CAMBRIDGE, LOW mileage, safety checked. $650.00 after 5. 819-31

AUTO

1968 PONTIAC
PARISIENNE
Tudor Hardtop, 327 engine, 3-speed automatic, power steering, power brakes, tilt steering wheel, vinyl roof, bucket seats and discs, radio. This beautiful one owner car has less than 9,000 miles. Reason for selling, car is no longer needed. Can arrange financing.
Anyone interested please phone PICTON — 476-2258 — Bus. Call 476-2858 — Res.
819-31

'68 PONTIAC, SCRAP ONLY, (5 Severe) parts. 962-2773. 819-31

1966 AUSTIN HEALY, GOOD CONdition. Phone before 5 p.m. 962-6013. 819-31

'68 CHEV. SUPER SPORT, EXCELlent condition, low mileage, new paint job, 427 engine, rebuilt Muncie 4 speed transmission. Phone 962-0677 between 5 and 7. 819-31

'69 MERCURY V-8 MOTOR, AUTOmatic transmission, new radial tires. Phone 962-2825. 819-31

1966 NASHUA, BLUE STATION wagon. 966-7092. 819-31

AUTO

- Falcons
- Fords
- Galaxies
- Mustangs
- X-L's

BUDGET RENT-A-CAR
968-6100
BELLEVILLE PLAZA
Located At
WESTERN TIRE
819-tf

'67 COUGAR XR7 2 DOOR HARD top, 390 cubic inch 4 speed, air conditioned, leather interior, many extras. $2,200. 968-7092 after 5:30. 819-31

Let a SPECIALIST Do It!

● HOME ● FARM ● BUSINESS SERVICE

ACCOUNTANTS

PAUL EDWIN FLEMING
Chartered Accountant
126 FRONT ST.
Belleville, Ontario
968-4393
2y11-tf

JOHN D. LEWARS
Chartered Accountant
287 Pinnacle Street
Belleville, Ontario
Phone 962-2689
2y9-tf

SCIDER and SCIDER
37 Campbell St.
Belleville, Ontario
962-3442
Lawrence J. Scider, B. Com., Chartered Accountant
Kenneth J. Scider, F.A.S., Accredited Public Accountant
A236-tf

A. WELCH AND COMPANY
Chartered Accountants
Church Street — Belleville
962-2266
R. DEVEN, C.A.,
M. J. STOTESBURY, C.A.
J. K. CAPPING, C.A.
Ontario - Cornwall - Picton
Pembroke - Hull
819-tf

T. A. MACHOLD
Auditor
117 FRONT ST.
Public Accountant
Belleville, Ontario
968-5691
821-tf

ALCAN HOMES

THREE BEDROOM BUNGALOWS PRICED FROM $18,750.
On Your lot or in Our Subdivision
Models On Display in Belleville
Call Mr. Bob Hamilton at
Our Sixth Wall of Quinte Ltd.
Office Open Daily 12 - 9
Saturday, Sunday 2 - 6
ALCAN UNIVERSAL HOMES
962-2666
April-tfn

ARCHITECTS

WATSON AND WATSON
Architects
282 FRONT STREET
Belleville, Ont.
M196-tf

AUCTIONEER

Auction Sales Consigned & Managed
ESTATES LIQUIDATED
Antiques and Furniture Bought
THE KENTISBEST
Auctioneer
BRIGHTON AUCTION HALL
Brighton, Ont. 475-1720
Residence 475-1375
At the Home or in the Hall
M125-tf

AUTO WRECKERS

GREEN'S AUTO WRECKING
Highway 62 North, Belleville
962-0642. After Hours 396-3273
We buy all makes of used cars and trucks. We have a large stock of used cars for sale in our Yard at Green's Auto Wrecking, Highway 62 North.
FRANK WILLIAM GREEN
Limited
CLOSE A SECTION OF DUTY, MONDAY THROUGH SATURDAY
A236-tf

BOATS SALES AND SERVICE

BAYCREST BOATS AND MARINA
Chrysler Outboard Sales and Service
Authorized Dealer
Sports Boats, Runabouts, Outboard Motors and Custom Building
Big Island, Demorestville
Marine Supplies Stored in Your Boats Across Bay at Quinte Cove. Fuel Dock Open Daily 8 a.m. to 8 p.m. Fuel Dock beyond Mountain View Airport.
Phone 476-2402 Prices
Phone 476-7317 Cottage
New and Used Cruiser Listings
tf

BUSES

BUS SERVICE TO PRESTON AND LEAVE BELLEVILLE
Daily 9 a.m. Saturday and Sunday 2 p.m.
Return
8.30 a.m.
4.30 p.m.
8.30 p.m.
Daily ex. Friday only,
9.30 p.m. Friday only.
RETURN LEAVE 2278 THISTLE
49 DUNDAS ST. E. — 962-3126
Belleville
SAWYER BUS SERVICE LTD.
Trenton, Ont. — Phone 965-2526
July-tf

CARPENTRY

CUSTOM CARPENTRY WORK
Remodelling of Kitchens
Rec Rooms — Tile Floors and Terrazo Bathrooms
L. D. MYERS AND SON
39 Everett Street
962-1288
A236-tf

CONSTRUCTION

G & B PLASTERING
EXPERT —
● Plastering
● Stippling
● Interior Decorating
Call 968-6136
for Free Estimates
Fast and Clean

819-1m

CONSTRUCTION
ROOM ADDITIONS
GARAGES, RENOVATIONS
LIGHT COMMERCIAL
PROJECTS
T. C. CONSTRUCTION COMPANY
BELLEVILLE
968-6143
April-tfn

DEAD AND DISABLED FARM STOCK WANTED
BURNETT FUR FARM
Free removal of all dead and crippled farm stock
Phone collect Smith 9-5880
or Belleville 968-3031
No. 138-C-39
Oct-tf

USE OUR FREE SERVICE
Dead and Crippled Farm Animals Picked Up
Free
GT CHARGE
B & D DEADSTOCK
R.R. 2, Trenton
Phone Collect
679-3713 Dr 968-3317
M154-tf

DRY CLEANING

1 HOUR MARTINIZING
The "Dry Cleaning of Tomorrow" Today
QUINTE LAUNDERING
6 Days a week — Closed Saturdays
COUNTER HOURS
Mon. - Fri. — 8 a.m. to 5 p.m.
Thurs. — 8 a.m. to 9 p.m.
Saturday — 8 a.m. to 12 noon
322 Pinnacle — 962-7759
tf

ELECTRICAL MAINTENANCE

ALPHA ELECTRICAL
Maintenance And Repair Service
Licensed Electrical Contractor
Service For Household and Commercial
PHONE 962-3079
A253-1m

FLOOR FINISHING

MAUNDER'S SERVICES
Floor Finishing Specialists
962-3427 — 346 Pinnacle Street
Floors Sanded and Finished
Wall to Wall Carpeting Installed
Wood Window cleaning and odd jobs
Wax Stripping and Polishing
Rugs, Steps, Commercial Scrub-bing Machine equipment and Vacuums
Ag56-tf

FENCING

SAVE YOUR PROPERTY
FENCED OFF
Domestic, Vinyl Coating
Commercial
or industrial.
EXPERT INSTALLATION
FREE ESTIMATES
968-1870
2y13-3m

FLOORING

FLOORING & CERAMIC TILE
Sales and Installation
CERAMIC TILE — MARBLE
FLOOR TILE — SHEET VINYL
Residential, Light Commercial
Commercial and Residential
All Installations Fully Guaranteed
BELLWOOD LUMBER
640 Dundas St. East
962-2851 or 968-5666
D56-tf

CALL ON FOR YOUR FLOOR NEEDS
FREE ESTIMATES
—Plan-A-Floor Resilient Flooring.
—Carpet Remnants.
—CUSTOM CARPET
—Counter Tops, Inlaids, carpets.
—Sheet vinyl flooring.
—Ceramic Tiles.
—Call Us For Free Estimates
A & B ENAMELLED FLOORING
28 E. Front St.
A217-tf

STRADWICK'S
—Flintkote Floor Tile
—Carpet
—Floor Vinyl (Sheet)
—Carpet (inlaid — outdoor)
—CERAMIC WALL TILE
INSTALL IT YOURSELF OR CALL US
FREE ESTIMATES
FREE CARPET
130 NORTH FRONT ST.
Ag36-3m

HOME PRODUCTS

STANLEY
HOME PRODUCTS OF CAN. LTD.
Free Christmas Stamps
Free Christmas Stamps
Brochure on request. Christmas gift special. Introductory offer starts. Invite parties, etc. Fun raising. Book your party now.
For Information phone —
962-7182
tf

INSURANCE

INSURE WITH CONFIDENCE
SURETY and FIDELITY
GENERAL INSURANCE
Fire, Auto, Liability, Marine, Personal, Property and Bonds
MAYO, PROUT ST.
PHONE 962-0713
D18-tf

JEWELLERS

PRIVATE APPOINTMENTS FOR DIAMONDS
DOUG JOHNS
AT A and J JEWELLERS
264 North Front
962-6241
Let Us Put
"ROMANCE DIAMOND"
In Your Life
M217-y

MOVERS

FOR LOCAL MOVING AND CARTAGE
MORINGS DELIVERY
968-3071
Ag53-tf

MORTGAGES

NEED CASH? We have various money available at good interest rates on first and second mortgages. We also buy or sell mortgages. Confidential and prompt service.
FRANK S. FOLLWELL
REAL ESTATE
699 Front St.
Belleville, Ont.
Evenings Call
KEN. DANIEL — 962-2949
Ag17-tf

MORTGAGES

MORTGAGE LOANS
ARRANGED ANYWHERE
ON RESIDENTIAL PROPERTY
FRAME HOMES and FARMS
Long Term, Low Monthly Payments
IF YOU NEED MONEY!
—To consolidate debts.
—Pay off existing mortgages.
—Or mortgage coming due.
—Any worthwhile purpose.
MORTGAGE FINANCING
Services of Professional Borrowing 179 "A" Pinnacle St.
BELLEVILLE 962-2781
After 5 p.m. Call —
MR. D. G. DICKSON
968-4731
Members of Cal. Mortgage Broker's Ass'n.
Ag27-tf

ORCHESTRAS

For your next dance book Jim Stewart and Orchestra
& His ORCHESTRA
A wide variety of music to make your party a success.
CALL 968-4274
EVENINGS 966-2139
Members of the Belleville Federation of Musicians
M113-tf

PUMP SALES AND SERVICE

GARNEY REID
SALES — SERVICE — PARTS
Pressure Systems, Electric Pipe and Well Tile Installations. Our Specialty Pump Problems! Why Not Call —
968-3499
R. R. 2, Ameliasburgh Rd.) Belleville
B38-tf

PROPERTY MANAGEMENT

HOME IMPROVEMENTS
Alterations, Repairs
GENERAL MAINTENANCE
Bert Smith
2 Highview Crescent
Belleville
962-8120
2y12-2m

RENOVATIONS

CUSTOM STICKERS
FLOOR TILE
WALL TILE
ALUM. SIDING — DOORS AND WINDOWS
GST STOP SERVICE
ELECTRICAL
PLUMBING
HEATING
CARPETS
T. C. CONSTRUCTION CO.
BELLEVILLE — 968-6143
Ag53-tf

ROOFING

T. SALEY AND CO.
ROOFING
ALL TYPES OF ROOFING
Sales, Repairs and Re-roofing
Reverse Troughing and Siding
Chimneys Rebuilt and Repaired
All Work Guaranteed
FREE ESTIMATES
968-2233 — 962-8447
2y38-tf

GEORGE SALEY ROOFING
Has Served The Community For 17 Years
Specializing In All Types Of TAR AND GRAVEL ROOFING
FLAT ROOFS ANY SIZE
SHINGLES AND METAL ROOFS
968-3705
M56-tf

RUBBER STAMPS

All Kinds of Rubber Stamps
"Custom Made"
"The Way You Want It"
24-Hour Service Available at
O'NEIL SALES LIMITED
179-183 Front Street West
BARRATT'S STATIONERY
BELLEVILLE 962-2241
Belleville, Ont.
THE JAMES TEXTS LIMITED
151 Front Street

SERVICE STATIONS

JIM TERWOOTH'S
FRIENDLY ESSO STATION
468 W Dundas — 962-9545
Open Every Night & Every Sunday
Service Call — Oil Change
Anti-Freeze and Tire Pipes
Batteries and Accessories
2 Class A Mechanics On Duty
Guaranteed Workmanship
Jul14-tf

SEWING MACHINE REPAIRS

SEWING MACHINE REPAIRS
ALL MAKES
Satisfaction Guaranteed
YOUR SINGER DEALER
QUINTE SEWING CENTRES LTD
Belleville — 968-6626
Picton — 476-3211
Trenton — 392-5588
Ag6-tf

SEWING MACHINE REPAIRS

ALL MAKES
Satisfaction Guaranteed
YOUR SINGER DEALER
QUINTE SEWING CENTRES LTD
Belleville — 968-6626
Picton — 476-3211
Trenton — 392-5588
Ag6-tf

TIRES

TREPANIER TIRE
SPECIALISTS
INDEPENDENT TIRE SPECIALISTS
2 DUNDAS ST. EAST
962-2300
J2y1-tf

TYPEWRITERS

THE JAMES TEXTS LIMITED
Prompt and Efficient Service On All Makes of
Typewriters and Adding Machines
For Rent
151 Front St. — Phone 962-2241
Ag6-tfn

SEPTIC TANKS

SEPTIC TANK
PUMPING
DIAL 962-3026
Ag33-2m

SERVICES

DIAMOND
CLEANING SERVICE
—WINDOWS—
—WALLS—
—FLOORS
968-7021
J113-2m

SHOES

ATTENTION LADIES
WHO RESCIND HIGH HEELS
IN DRESS SHOES
" Write To Small Feet Shoes
Order House
BOX 397
Brighton, Ont.
Ag33-1m

TRAILER AND MOBILE HOMES

TRAVEL TRAILERS
● GOLDEN EAGLE
● CAMPMOBILE
● RAMBLER
MOBILE HOMES
● GLENDALE
● CAMPMOBILE COACH
CAMPMOBILE SALES
COMMERCIAL TRAILERS
SERVICE DEPARTMENT
RV Dealer Sales
RENTALS — CAMPMOBILE SALES AND RENTALS — 392-1301
Jul25-tf

TV SERVICE

TV SALES AND SERVICE
REPAIR CENTRE
● Color and TV — Radio
● Sales and Service
Factory Authorized Depot for Admiral Products
Models
ACQUITE ELECTRONICS CENTRE
415 Front Street
962-2292 968-6087
S3-tf

TYPING AND DUPLICATING

BEV'S
Typing and Duplicating
Fast, Efficient, Confidential Secretarial Service
Typing and Duplicating
411 Dundas Street, West
Belleville — 962-9478
Ap1-tf

UPHOLSTERING

RE-UPHOLSTERING
— FREE LABOR —
You pay only for materials on your suite, chair, studio couch, chairs, 2 yard
FREE ESTIMATES — Budget Terms
SPECIALISTS IN REUPHOLSTERING AND DRAPERIES
BRIGHTON UPHOLSTERY
TRENTON 392-3444
Ag7-tf

VACUUM CLEANER SERVICE

HOOVER — PICTON — MOTORS ETC
FILTER QUINTE'S A SPECIALITY
— CANISTER & UPRIGHT —
683 Bridge St. E.,
Belleville
968-6742
Formerly Filter Queen Sales & Service
Jul16-tf

VACUUM CLEANER REPAIRS
HOOVERS A Specialty
Genuine HOOVER Parts
Hoose To Fit Most Cleaners
R. H. CAMPBELL
South Radio — 968-2780
Free Pick-Up and Delivery
In Town
M24-tf

SAVE $ $ $ $
Let Us Install A New
VACUUM CLEANER HOSE
Or Cord In Your
QUINTE SEWING CENTRES LTD.
Belleville — 968-6626
Picton — 476-3211
Trenton — 392-5588
Ag33-2m

WATCH REPAIRS

EXPERT WATCH and JEWELLERY REPAIRS
By Experienced Watch Maker
Member Canadian Watchmakers Association
Satisfaction Guaranteed
A. E. WUNNACOTT
191 Front Street
Over Quinte Dried Store
968-6742
M17-tf

LOW COST CLASSIFIED ADVERTISING RATES

CLASSIFIED HEAD-DISPLAY
Minimum charge $1.00 per week. Each additional line charge is 5 cents per week. Minimum charge for 3 weeks $2.50. Each additional insertion, 75 cents. Rate is 10 cents per word. Discount allowed if paid within 3 days of insertion.
ADVERTISEMENTS

Transient rate $1.00 per col. inch per insertion. Contract $1.10 per col. inch per week.
COMING EVENTS — $2.00 per insertion. Rate is 10 cents per word. Minimum charge $1.00. Discount for each week over 3rd.
MEMORIAL NOTICES, CARDS OF THANKS AND MEMORIAMS — $2.00 for 25 words, 5 cents per word in excess for each additional line.
LEGAL NOTICES, AUCTION SALES, TENDERS, MARRIAGE ANNOUNCEMENTS, BIRTH NOTICES, MEMORIAM and CARDS OF THANKS NOT taken over the phone.
ALL NUMBERS $50 if picked up at intelligencer office — $1.00 if replies are mailed.

— NOTE —
PLEASE READ YOUR ADVERTISEMENT

Classified advertisements are taken over the phone as a convenience. The Advertiser should read his ad the first week it appears and notify us of any error that may occur immediately. The Intelligencer is responsible for only one incorrect insertion for any advertisement and then only for the portion of it in which the error occurred.

— DEADLINES —
CLASSIFIED HEAD-DISPLAY ADVERTISEMENTS

Will be accepted until 10.30 a.m. the same day of publication. Changes in copy for contract CLASSIFIED HEAD-DISPLAY ADVERTISEMENTS must be in our office by 4 p.m. the day previous to publication date.
CLASSIFIED ADVERTISEMENTS must be in our office by 12 noon the day previous to publication.
BIRTH NOTICES, DEATH NOTICES, MARRIAGES, COMING EVENTS, CARDS OF THANKS and MEMORIAMS, 11 a.m. the day of publication. Telephone orders will be accepted and held for insertion.

CLASSIFIED
DEPT. OFFICE HOURS
8.30 a.m. to 5 p.m.
MON. TO FRI. — 9 a.m. to 5 p.m.
SAT. — 9 a.m. to 12 Noon
CLOSED SAT. AFTERNOONS
CALL
962-9171
Ag53-tf

CLASSIFIED ADS

AUTO

Cleanest! Sharpest!
Cars Used Cars
In Town In Town

● Financing Arranged

1969 DATSUN 1600
4 door sedan. 30-35 m.p.g. 100 m.p.h. Finished in yellow with black interior. L76-526.

1967 CHEV. BEL-AIR
4 door sedan. 283 V8 engine, auto. trans. radio. Really sharp. Finished in dark turquoise with corresponding interior. L80-145.

1967 METEOR RIDEAU
4 door sedan. Six cyl. engine. Auto. trans. Real clean automobile. Finished in maroon with white vinyl top. 284217.

1968 RAMBLER CLASSIC
4 door sedan. Small (287 c.i.d.) V8 engine. Auto. trans. An ideal family car. Finished in blue with white top. L74-764.

1965 PONTIAC
Laurentian 4 door, 283 V8 engine, Auto. trans., radio. Finished in black with red interior. 537343H.

1966 IZUZU BELLETT
4 door sedan. A real economy car. 4 cyl. (1500 c.c.) 4-spd. trans. Radio. Finished in blue with white top. Licence 350-872.

1962 FORD GALAXIE 500
4 door sedan. 352 V8 engine. Auto. trans. Tu-tone finish in red and white top. L72429.

TEST DRIVE A NEW DATSUN
1970 MODELS NOW IN STOCK

VADER'S
NEW AND USED CARS
DATSUN SALES & SERVICE
Cor. N. Front and College Sts.
Belleville, Ontario
962-1449
962-1491
SEE DALE VADER

● Financing Arranged

1967 MUSTANG
2 door hardtop. 289 V8 engine. 3 spd. std. trans. Dual exhausts. Finished in red with black interior. L81-705.

1967 FIREBIRD
Sprint 2 door hardtop. Powerful overhead cam six with a 4 bbl. carb. 3-spd. synchromesh trans. Posi-traction. Finished in red with black interior. L-38465.

1966 PONTIAC
Parisienne convertible, 283 V8 engine, Auto. trans. Power steering, power brakes, power top. A-1 condition. Finished in red with black interior. L-36078.

1964 CHEV. IMPALA
283 V8 engine. Auto. trans. Power steering, power brakes. Radio. Black with turquoise interior. L63970.

1964 VALIANT
Signet 2 dr. H.T. Slant six, automatic. Bucket seats. Radio. Finished in blue with white vinyl top. L45317.

1964 METEOR
Custom hard top, V8. Auto. Power steering, brakes and rear window. Radio. Finished in Timberline turquoise with white top. L72336.

1962 FAIRLANE
2 door sedan. 260 V8 engine. Auto. trans. White walls. Radio. Good shape. L64818.

GOOD FIND
If there were no such things as Want Ads today, someone would invent them tomorrow. Because Want Ads do such a good job in every buying or selling situation — and at such a low cost — they are a good find every day of the week!
Phone 962-8181 and ask for Classified.

1962 G.M.C. VAN
Good Motor, Brakes, Tires, Battery and Body
962-7354
$10-3t

PRIVATE
Really Outstanding
Low Mileage
'64 PONTIAC 2 DOOR
Phone
962-6463 after 5
$18-3t

TO SETTLE AN ESTATE, 1961 CHEVY. Must be sacrificed. Offers for quick sale. Can be seen at 16 Bruce Street. $17-3t

1960 VOLKSWAGEN. $1795. PRE-fect condition. 965-9876. $19-3t

1967 CHEVY, BEL-AIR 4 DOOR, EIGHT cylinder, automatic, radio, low mileage, private. 962-7905. $19-3t

'62 FORD, 4 DOOR, 8 CYLINDER, white exterior, red interior. Best offer. 962-7642. $19-3t

EUROPE BOUND, BEST OFFER takes my beautiful 1966 Volkswagen. Contact Doug Cook at 968-9602. $16-tf

'66 CHEV. IMPALA, AUTOMATIC transmission, power steering, power brakes, 283 V8 engine. Must sell. 962-6980. $18-tf

'66 OLDSMOBILE 88, AUTOmatic, power steering, power brakes, 4 new tires. Best offer. 962-3037 after 7:30 p.m. $16-tf

'65 PLYMOUTH WAGON, 9 PASsenger, 8 cylinder, automatic, power steering, new paint. 962-7825.

HORSES FOR SALE

1 Bay gelding 3 years old $175.00
1 Sorrel gelding 2 years old $175.00
1 grey mare in foal, 7 years old $300.00
1 single horse trailer .. $125.00
* * *
WANTED: Horses to board. Box stalls or tie stalls available.
Outdoor arena and good trails.
* * *
Reg'd Appaloosas For Sale
DOUBLE "R"
RIDING STABLE.
962-6134 $17-3t

STRONG WILLING AND KIND. Show hunter and jumper 15.2 hands, 5 years old, chestnut gelding. Guaranteed sound. 962-3782 after 5. $18-3t

HORSES TO BOARD. PHONE 962-9007. $18-3t

PERSONAL

HANDWRITING ANALYSIS
Know yourself. Know your friends. Character analyses through handwriting 3 to 7 to 9 to 9 except Saturday and Sunday.
MRS. ANN CURSON
962-8348
$18-tf

Gentleman desires to meet unattached lady in her early thirties, who is affectionate, loyal and honest, own furnished home, and car. Write Box 4-M, The Intelligencer. $18-3t

PROBLEMS? CALL LIFELINE, 962-8111. This things are not discussed with who serve. Phone anytime. M78-tf

LOST

¼" ELECTRIC DRILL, "SKILL Brand" vicinity Sidney and Village Drive-in. Sentimental importance. 962-6126. $19-2t

ON FRONT STREET BETWEEN Victoria and Metropolitan Store, a set of keys with white tag. 968-6867. $18-3t

WHITE CAT, ANSWERS TO Tuxedo. Fishbone size. Reward. 968-7207. $17-3t

FOUND

JULY 1st
TWO YEAR OLD HEIFER
Vicinity 7th con. Tyendinaga
Owner may claim by identifying, paying expenses and this ad.
Dial 477-2117

NOTICE

CORPORATION OF THE COUNTY OF HASTINGS
TREASURER'S SALE OF LANDS, IN THE COUNTY OF HASTINGS
IN THE PROVINCE OF ONTARIO

To Wit:
By Virtue of a warrant issued by the Warden of the County of Hastings bearing date the 17th day of July, 1969, sale of lands in arrears of taxes in the County of Hastings will be held in the Court House, in the City of Belleville, at the hour of 10:00 o'clock A.M. on the morning on WEDNESDAY, OCTOBER 15th, 1969, unless all taxes and costs are sooner paid. NOTICE is hereby given that the list of lands for sale for arrears of taxes has been published in the Ontario Gazette on the 26th day of July, 1969, and that copies of the said list may be had at my Office.
DATED at the City of Belleville this 11th day of July, 1969.
CARL E. RAYMOND,
CLERK-TREASURER &
TREASURER OF THE COUNTY OF HASTINGS
7-23-30-Apl-6-13-20-30-May-11-18-25-Jn-1-8.

NOTICE

FAST ECONOMICAL CONVENIENT
TAXI SERVICE
Give us a ring at any hour of the day or night. Call
968-6464-5-6, for prompt, courteous taxi service anywhere in Ontario.
CHECKER RADIO TAXI
130 FRONT STREET
968-6464 — 968-6465 — 968-6464
Belleville, Ontario
Feb-tf

AUCTION SALE

STOCKER SALE
BELLEVILLE LIVESTOCK SALES, CO. LTD.
FRIDAY, SEPTEMBER 26th, 1969
1 p.m. Sharp
For Information and Trucking contact
968-9606
$19-2t

AUCTION SALE

AUCTION SALE
OF
HOUSEHOLD FURNITURE
AND ANTIQUES
property of
KEITH BLAKELY
to be sold
SATURDAY, SEPTEMBER 20th
12:30 Noon
at the farm, lot 36-37 rear of 4th con. Ameliasburg Twp. 1¼ miles west o Town Line.
(Watch for Signs)

Parlor suite (wood conditioner); chesterfield and 2 chairs; couch; 3 rockers; 2 tables; 2 lamps; 2 occasional chairs; 2 rush bottom chairs; 7 rocking chairs; 13 straight chairs; corner bath chair; round foot stool; oak buffet; dining room table; 2 oak chairs; combination sideboard and china cabinet; pine drop-leaf table; kitchen parlor table; kitchen table; pine table; several small tables; parlor lamp; 2 kitchen lamps; 2 wall lamps; 3 bedroom lamps; 3 dressers; dry sink; clock (wooden works); battery radio; 3 oak beds and springs; antique radio; buggy lamp; 3 complete water sets; 2 wash stands; 2 oak beds; 2 iron beds; 2 single iron stands; 2 carpet rewind; oil painting; Raymond sewing machine; crank type rug; large quantity of dishes (many antique); 2 kitchen sinks; 2 kitchen stoves; 3 dressers; 4 beds (1 spindle bed, 2 chest of drawers; 3 side chests; quantity of bedding and linen; 3 feather ticks; scatter rugs; 2 wash tubs; quantity of wall paper; carpet; pictures and frames; dough box; flat irons; wicker basket; wood box; oak barrel; butter bowl; ladle; print and marking; quantity of jars; crocks; jugs; pails and pans; 2 churns; chrome suite; Clare Jewel gas stove; Coleman gas lamp; 2 electric fans; kitchen sink; iron stand; rugby; bird cages; 3 cutter robes; tire chains; 2 sets of harness; 30 lbs. of rope; old wheel; 100 feathers bees wax; 2 wheelbarrows; and many other articles.

Terms — Cash.
Note: This is a good sale and should be of interest to dealers and collectors. Don't miss it.
Owner or Auctioneer not responsible in case of accident.
Keith Blakely — Owner.
CREIGHTON CARR,
Auctioneer.
Phone 478-3213, PICTON
$18-2t

AUCTION SALE

8 Miles East of Trenton via Sub. Con. Frankford.
SATURDAY, SEPTEMBER 20, 1969
at 1:00 p.m. Sharp
See Directional Signs
M.F. tractor, power T.O., rut., M.F. tractor tandem disc, M.F. manure spreader, grain drill and other farm machinery.
ANTIQUES AND FURNITURE.
3 oak parlor, one with brass, oak rockers, 3 iron beds, 3 dining room tables, 2 oak chairs, 2 large spinning wheels, rocking chair, lamps, pump, phones, wash cupboard, parlor table, homemade cupboard, quilt racks, cradle and stand, antique curtain stretchers, quantity of dishes, quantity of jars, 2 crocks, 10 gallon crock, large quantity of earthen jugs; small quantity of stone jugs; small wood stand, 2 small stands, iron stove, blue design; quantity preserve jars, 10 kitchen chairs, weight 60 lbs., butter bowl, 2 butter ladles, 2 butter prints, 2 churns, 2 wash tubs, 2 cut glass lamps, 2 mattresses and other household furniture. Many articles of interest to the collectors and antique enthusiast.
Terms — Cash
Jack Wannamaker — Owner
C. J. COURNYEA
Auctioneer

AUCTION SALE

● Saturday, September 20, at 12 n. on Bennett's, No. 3 Highway, 2 miles W. of Belleville.
Rakes and record player; like new; combination oil and wood heater; 2 bedroom suite; 2 pce. living room; kitchen suite (new); new 9 x 9 rug (new); 2 pce. chesterfield suite; new and used chairs; coal oil stove; electric stove; utility table; dining room table; wardrobe; kitchen chairs and tables; china cabinet and dishes; 2 beds; springs; mattresses; dressers; dishes; many more articles.
Terms — Cash
CAMERON BENNETT,
Auctioneer.
Phone 962-1991

TENDERS

TENDERS
DAIRY PRODUCTS
Tenders will be received until noon September 30th, 1969, for the supply of milk, cream, cottage cheese and buttermilk products used by the staff and patients of the Provincial Institutions listed below for the period ending March 31st, 1970.
Prices as to quantities required and deliveries may be solicited by contacting the undersigned.
The lowest or any tender not necessarily accepted.
L. W. PRONERT,
Business Administrator,
Ontario School for the Deaf,
Belleville, Ontario.
$19-2t

TENDERS

TENDER CALL
Sealed Tenders will be received by the undersigned until 2:00 P.M. (D.S.T.) on Monday, September 29th, 1969 for a 100 feet by 300 feet approximate area of gravel pit operation on Concession Centurin Limited, Belleville, Ontario.
Plans and Specifications may be obtained from the offices of:
Wardell and Associates,
424 Bleecker Street,
P.O. Box 461,
Belleville, Ontario.
Phone 962-6223.
and/or Mr. Bennett at the Quonic Sand & Gravel Co. Ltd., 1 Quonic Street, Belleville Ontario.
Ontario Exchange Ontario Exchange, and Kingston Exchange.
The lowest or any tender not necessarily accepted.
$18-3t

EAT A LOT

Birds need great amounts of food. Young starlings sometimes devour their weight in lot of insects and berries in a day. After one meal a flicker's stomach was found to contain 5,040 ants. A bobwhite's held 10,000 pigweed seeds.

WINNERS

UNION CARBIDE SOFTBALL DRAW
1st — Orville Smith
2nd — Fred Youngs
3rd — Earl Sandfield

OFF THE RECORD — By Ed Reed

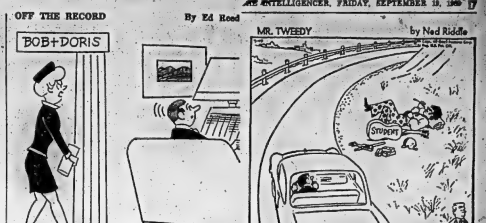

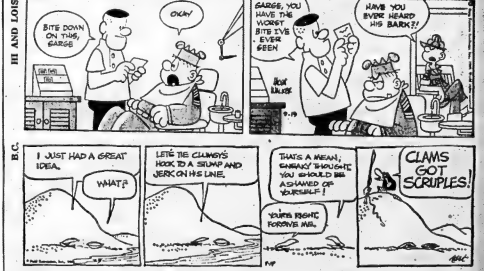

TORONTO STOCK EXCHANGE

Yesterday's Closing Prices

(Omission of stocks usually quoted indicates no sales yesterday)

INDUSTRIALS

Abitibi 8
AFa. Gas Trunk 49¾
Algoma Steel 18¾
Alcan 38½
Argus C. Pr. 13
Asbestos 25½
Atlantic Sugar 6½
Bell Tel. 47¼
Bk. of N. S. 32½
Bell Canada 52½
Bow Valley 29¾
B. C. Forest 11
Brazilian Tr. 17
Canada Cement 29½
Can. Breweries 9¾
C. Chem W 143
Can. Ind. Alc. 30
CPR 23¾
Can. P. Salt. 27
Can. Dev. P. 80½
Chimcelli 10
Cons. Gas 18½
Corbetts 11½
Consumers Gas
Seagrams 31½
Dolasco 33½
Dom. Stores 13½
Dome 19¾
Falconb. 14
Ford Mtr. 170
Ford Canada 58
Gen. Motors 80½
Guaranty Tr. 101
Hartling Carpets 18
Horne and Pitt. 240
Hudson Bay 24½
Husky Oil 17
Imperial Oil 101½
Imperial Tob. 13½
Int. Nickel 57½
Int. Utilities 30½
Inter. Prov. Pipe 19½
Int. Sy. A. 16¾
Jefferson 13½
Kelly A. 10¾
Lake Ontario Pr. 320
Loeb M. 31¼
Loblaws 27
MB Ltd. 23½
Massey Fer. 18½
Massey Ferg. 24½
Noranda 25½
Ontario A. 21¾
Pacific Pete 23½
Penn. Cen. 47½
Provo. Gas 18¾
Royal Bank 30½
Royal Can. 30½
Simpson's 19½
Steel Can. 24½
Stelco 21
Traders A. 10
Trans. Can. Pipe 30½
Union Carbide 161¾
Union Gas 14
Versatile 7
Vic. and Grey 17
Walkers G.
Westcoast 29
Weston A 21

MINES AND OILS

Atlantic Sugar 26
Brunswick 725
Calvert Pete 2
Campbell Chib. 820
C. Tung 2
Cdn. Dev. 2
Central Delrio 13½
Cons. Morrison 620
Coxwest Expl. 940
Dunnerville 28
Dyno 2
Gunnar 150
Hollinger 22
Inc 145
Key Addison 13½
Macdonald Mines
McAdam Mining 90
Northgate 13½
O'Brien. 43
Opemiska 117½
Pamour 8
Preston 43½
Pine Point 37½
Place Gas 180
Rio Algom 30½
Sherritt Gordon 18
Steep Rock 6½
Texas Gulf 57
Triad 400
United Keno 140
Willroy 95

MEDICAL

Bristol 41½

TORONTO STOCKS

TORONTO (CP) — The Toronto stock market inched ahead to a small gain in light mid-morning trading today as it moved into its fifth successive upward session.

On index, industrials were up .24 to 180.50. Western oils slipped 2.10 to 221.52 and base metals .94 to 119.96. Golds were unchanged at 128.19.

Volume by 11 a.m. was 525,000 shares compared with 395,000 at the same time Thursday. Advances outnumbered declines 142 to 109.

Falconbridge, up 7 Thursday, dropped 2¼ to 143¼. Mine, Mill and Smelter workers at Falconbridge have been on strike since Aug. 21.

Inco gained ½ to 41¾. Steelworkers at Inco walked off their jobs July 31.

Algoma Steel picked up ¼ to 18¾ and Stelco ¼ to 22¼. Steelworkers at both companies are on strike.

Texaco was unchanged at 27. The company increased its quarterly common-stock dividend to 22 cents from 20 cents.

Home B gained 1¼ to 44. Great-West life 1 to 101, International Utilities ¾ to 34¼, Placer ⅝ to 40¾ and Rank ⅛ to 13¼.

National Containers lost 1 to 16, Husky ⅛ to 16¾ and Canadian Imperial Bank ⅛ to 19¾.

On Thursday the market closed at its highest level of the day after overcoming a small opening loss.

Falconbridge jumped 7 to 146 after touching its high for the year of 146¼ and INCO 11 to 41¼. Mine, Mill and Smelter workers at Falconbridge have been on strike since Aug. 21. Inco's Ontario operations have been closed down since July 10 when steelworkers walked off their jobs.

Because Inco and Falconbridge are the two largest nickel producers in Canada, some observer are predicting an increase in the price of nickel once their labor problems are settled.

McIntyre, which holds about a 27½ per-cent interest in Falconbridge, rose 6¼ to 139½.

Western oils, down 25.57 in the last five days, picked up 3.60 to 223.62. Stocks of companies with Alaskan oil lease sales last week and now are apparently awaiting bargain hunter.

Home B was up 2¾ to 42¾, Home A 2¾ to 47¾, Ranger 1¼ to 13¼, Asmaline ¼ to 21¼, Western Decalta 75 cents to $8.00 and Petrol one cent to 59 cents.

Rvenue slipped five cents to $3.70 and Victoria Wood was unchanged at 11¼. Chairman Certain directors and officers of Revenue and Victoria Wood had resigned following Victoria Wood prospectus were withdrawn Thursday.

Similar charge against Victoria Wood were dismissed earlier. However, Revenue still faces charges relating to alleged issues of a misleading annual earnings report.

Jeane Dixon's Horoscope

For September 20

Your birthday today: The year ahead is full of much talk, many apparent opportunities which go nowhere. Few openings offer serious change of direction. It is time to sort out true from false. Discard outdated unconscious attitudes and sell off useless materials and property. Consider people who leave you this year as no great loss as they have some other destiny to fulfill which you cannot share. Today's natives tend to be intelligent, industrious, and willing to follow a strongly dissident course of action when given reason.

ARIES (Mar. 21 — Apr. 19): There is nothing to do but go ahead with the best work you can do under conditions of stress and noise. Cut out any distraction that you can, and keep matters simple. Promises from others fade fast.

TAURUS (Apr. 20 — May 20): Creative work is favored over commercial efforts. Deal with professional consultants. Home affairs are subject to confusion, crossed signals. Be wary of any deal which seems too good.

GEMINI (May 21 — June 20): Joint financial affairs should be left as they are, despite temptations to take risks. Skepticism may spoil a romantic episode, but will save you heartbreak later.

CANCER (June 21 — July 22): It is your duty to remain calm while all around you everything surges and everybody frets. Self-important people intrude where they are difficult to cope with. Omit social action tonight and get some studying done.

LEO (July 23 — Aug. 22): Your knowledge of social customs is essential to progress. Think what you are doing, where it may lead you. Any sort of service received should be checked carefully on delivery.

VIRGO (Aug. 23 — Sept. 22): This period early in your new cycle invites capitalization, people able and willing to invest in you and your future prospects. Search near you, then plan on looking at greater distances if you are not well sustained locally.

LIBRA (Sept. 23 — Oct. 22): Expect complexities and confusion in your home and community today. Hear what everybody has to say before acting then make a definite decision on how things are to be handled. Don't be surprised if you must make a hasty journey incident to family needs.

SCORPIO (Oct. 23—Nov. 21): This seems to be a normal Saturday in all respects except that for once you are likely to say just enough or not quite enough about your affairs causing your listeners pain a completely distorted idea of what you are doing.

SAGITTARIUS (Nov. 22 — Dec. 21): Your money has wings already fluttering, and younger people have wild ideas for scattering it. Keep the evening simple, with little comment and few extras.

CAPRICORN (Dec. 22 — Jan. 19): Change is in the air, and if some of it does not fit your expectations. Don't upset everybody with much comment. Carry yet. Experimentation with medical symptoms and cures is now the least desirable course — get proper advice from a licensed practitioner.

AQUARIUS (Jan. 20 — Feb. 18): Glamor, deception, indiscretion tempt you to no avail as you are following a better pattern now. Do your important work in solitude if possible.

PISCES (Feb. 19 — Mar. 20): This is an erratic day at best. You must keep your humor intact somehow. Stay with the steady course you originally set. Friends have stories to tell or pick a good listening spot, not a public area.

Undated Dividends

By THE CANADIAN PRESS

Red Shaw Oster Ltd., common 9 cents, Oct. 15, record Sept. 26.

Sobey's Stores Ltd., class A common 9 cents, Oct. 15, record Oct. 1.

Unions Acceptance Corp. Ltd., 6¼ pfd. series A 7⅜4 cents; 6¼ per-cent series B 78¼ cents; 6 per-cent pfd. series C 75 cents, all Nov. 1, record Oct. 15.

Zellers Ltd., common 6 cents; 4½ per-cent pfd. 56¼ cents, both Nov. 1, record Oct. 1.

THE LITTLE WOMAN

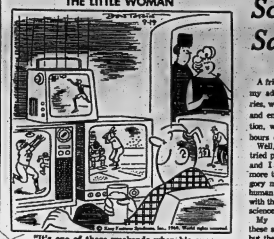

"It's one of those weekends when his cup runneth over!"

Obituaries

MRS. MAZY MORDEN MITCHELL

The funeral for Mrs. Lottie Levina Mitchell was held from the John R. Bush Funeral Home on Thursday afternoon.

Dr. H. M. Davis conducted the service in the chapel and also the committal rites at Riverview cemetery, Shannonville.

The bearers were Donald Sairy, Sandy Morris, Douglas Robinson, Harry Bosma, Ronald Hill and Benny Folley.

CLANCEY C. WOOD

TRENTON — The funeral for Clancey C. Wood, Trenton, who died suddenly in Trenton on Tuesday in his 70th year was held from the Weaver Funeral Home on Thursday afternoon.

Rev. J. A. Payton conducted the service in the chapel and also said the graveside prayers at White's cemetery.

The bearers were Wayne Loveless, Earl Woods, Lorne Hix, Jimmy Brant, Garry Wood and Alfred Brough.

Mr. Wood was born at Flinton, a son of the late Mr. and Mrs. John Wood and had resided in Trenton and district for 40 years. He was retired at the time of death.

Surviving are two daughters, Mrs. Leo (Elda) Caul Belleville and Mrs. Harold (Helen) Loveless Trenton, also seven grandchildren and seven great grandchildren.

Also surviving are five brothers, Patrick, Harry and Wallace Wood, Trenton, George, Gananoque, William, Tweed and two sisters, Mrs. Louis (Annie Mae) Jackson, Trenton, and Mrs. Ralph (Beatrice) Day, Toronto. He was predeceased by four brothers and one sister.

JOHN BRYSON BONTER

MARMORA — A memorial service for John Bryson Bonter is being held on Sunday, at Marmora Free Methodist Church. Bryson lost his life on Wednesday, September 10, as a result of an aeroplane accident in the Strait of Georgia, near Campbell River, B.C.

Son of J. Raymond Bonter and the former Luella Hamilton of RR 2, Marmora, he was born in Marmora 24 years ago. He was educated in Marmora Public and High Schools. A career in flying took him to Nanaimo, B.C., in 1964, where he became a qualified commercial pilot and instructor, flying with Pacific Airlines, and latterly with Island Airlines.

He is survived by his parents, three sisters, Mrs. Gerald Whelan (Barbara) of Norwood, Beverlee of Peterborough, Diane of Newmarket, and one brother, Stephen, at home. He also leaves two grandparents, Mrs. Ada Bonter and Mrs. David Hillis.

Science Fantasy Said Too True

By SYDNEY J. HARRIS

A friend of mine, who knows my addiction to mystery stories, wonders why I don't read and enjoy science-fantasy fiction, which he relishes in his hours of relaxation.

Well, in the past I have tried picking up these stories, and I find that they bother more than amuse me. A good gory mystery is a warm and human document, compared with the arid projections of the science-fantasy school.

My objection is not that these stories are too fantastic, but that they are too likely to be true. The cold, mechanical picture they draw about the future seems probable each day — and it's a picture of a universe I could not possibly feel at home in.

The mystery story, on the other hand, deals with life as it is familiar to us. Although it may treat ordinary matters in an extreme and shocking fashion, they remain basically the fabric of our lives.

Jealousy, greed, fraud and force — these are the elements that confront us every day, to a greater or smaller degree. They are the raw stuff out of which human conduct is shaped — and, like Terence, we can say, "I am a human being, and therefore nothing human is alien to me."

But these men with the green beads and the computing-machine hearts are utterly alien to me. And they are more frightening than any murderer could be.

A murderer, after all, is but an exaggeration of the evil that is in all of us: the men of the future are not even human enough to be immoral."

I am sure that a large part of our contemporary unrest and anxiety comes from the persistent feeling that science is taking us too far and too fast.

What I shudder at in the science-fiction stories is a world in which the concept of justice has all but disappeared, and the victors are those who can push the most buttons on the most machines. Such fantasy is too close to the reality of the next war to give me any ease in my easy chair.

THE CORPORATION OF THE CITY OF BELLEVILLE

REQUIRES A

TREASURER AND TAX COLLECTOR

Recognized accounting diploma required. Municipal experience desirable but not mandatory. Duties include service as Treasurer for the Belleville Transit Commission; Belleville Parking Authority; Belleville Board of Park Management and the Belleville Industrial Commission.

Salary to be negotiated. Generous fringe benefits.

Apply in writing to G. B. Hyde, Personnel Officer, City Hall, Belleville Ontario. Provide details of age, education, experience and date available. Replies will be kept in confidence and should be forwarded on or before September 25, 1969.

WALTER ELLIOTT, DEPARTMENT MANAGERS & SALES STAFF

Cordially Invite You To . . .

OPEN HOUSE

FRIDAY & SATURDAY

SEPT. 19th, 20th

To View The Exciting . . .

New 1970

• PONTIACS • BUICKS • TEMPEST & Le MANS • ACADIANS

SEE THE BEST 70's

WELCOME DOORS OPEN 9 a.m. to 10 p.m.

FREE Door Prizes!

FREE Coffee and Cookies!

SEE THE BEST 70's

FUR FASHIONS

BY WOODLEY FURS!

MODELLED DAILY 2 TO 4 P.M. AND 7 TO 9 P.M.

During "OPEN HOUSE"

Come and bring the family to . . .

ELLIOTT MOTORS LTD.

(BELLEVILLE) LTD.

366 NORTH FRONT ST. – PONTIAC ● BUICK ● G.M.C. – DIAL 962-4584

THE INTELLIGENCER
Founded in 1834
Merged in 1930 with
The Ontario, founded 1870

The Intelligencer

Second Class Mail
Registration Number 1714

BELLEVILLE, ONTARIO, SATURDAY, SEPTEMBER 20, 1969

10c Per Copy*

THE WEATHER
Sunday: Warmer again.
High 68. Low 42.

Two Road Fatalities

Three Die in Quinte Area Accidents in Past 24 Hours

By HARRY MULHALL
Staff Reporter

Accidental death struck three times in the Quinte district yesterday — killing two men in traffic mishaps and a third in a work accident.

The victims were: Ralph Carlisle Main, 69, R. R. 1 Belleville, struck by an automobile as he herded cows across the Redoersville Road, three miles west of Rossmore;

Brian Smith, 20, Deseronto, thrown from an automobile as it rolled on Highway 133 southeast of Napanee;

Roger Rallison, of Brighton, 35-year-old construction worker who died in a fall from a scaffold while painting a hangar at Canadian Forces Base, Trenton.

Meantime, a freak accident at the scene of the Redoersville Road mishap sent a 80-year-old onlooker to hospital.

Police said William Bedford, a market gardener well-known for years on the Belleville farmers' market, suffered concussion when struck by a utility pole when an ambulance became snarled in downed hydro wires.

At Picton, provincial police say they have charged the driver of the car involved in the fatality. They would not detail the charge against Frank Hilborne, 46, R. R. 2, Carrying Place.

The mishap occurred at supper time as Mr. Main was reported shepherding cattle across the county road.

Police say the impact, carrying Mr. Main more than 300 feet, was instantly fatal. The car snapped off a mail box — which jamed in the windshield — and hit a utility pole.

Low-hanging wires from the broken pole scorched the roof of an ambulance despatched to the scene, say police. As the emergency vehicle manouevred it apparently snarled in the wires, jerking the pole, which in turn struck Mr. Bedford. Mr. Bedford is the father-in-law of the dead man.

The Napanee-area accident occurred less than three hours earlier.

Police say Mr. Smith was enroute to work at Milhaven with Ivan Reid, 25, of Napanee, the driver of the car.

The small automobile rolled less than two miles south of highway 2. Both men were thrown from the car and later rushed to Kingston General Hospital where Mr. Smith died.

Mr. Reid sustained cuts and bruises, say police.

Meantime, provincial police say an inquest is likely into the mishap at Trenton base.

Mr. Rallison, father of two, died from a broken neck when he fell 15 feet from a scaffold.

He had been working for an Ottawa contractor painting the exterior of Hangar No. 1 north of highway 2.

Police say a foreman noticed the scaffold was slanting and ordered Mr. Rallison and a fellow worker down while it was moved to a more level position.

However, Mr. Rallison said he would remain where he was while the scaffold was shifted. Then, say police, he changed position, on the platform causing it to tip.

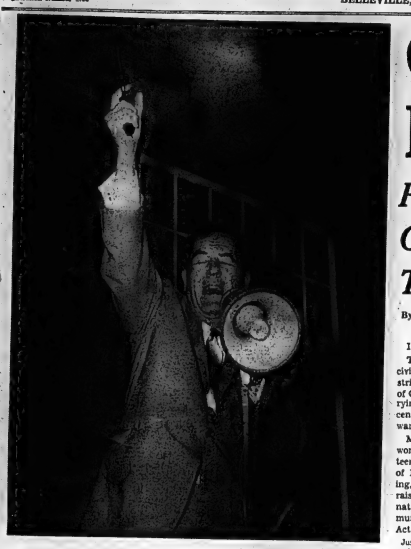

'Great Scott! It's Loaded!'

A startled Mayor Russell Scott, with smoke wreaths overhead, fired starting shot for today's mass walkathon. The mayor had good reason for wincing. The pistol jammed several times — then discharged unexpectedly to start the 30-mile hike around the Bay of Quinte for Recreation Action Centre fund.

Province May Release First Mortgage Money

TIMMINS (CP) — The Ontario government will enter the first-mortgage business unless private lenders make more money available to home-buyers, Economics and Development Minister Stanley Randall told a conference in Northern Ontario development Friday.

Mr. Randall, minister responsible for housing, said there is a $50,000,000 fund available from which the government would finance 95 per cent of all mortgage money needed by those buying homes under the province's Home Ownership Made Easy plan.

"It is not a fact yet, but I think it can be arranged," he said, adding that he has discussed the proposal with Treasurer Charles MacNaughton and other ministers and will discuss it with federal authorities.

Mr. Randall was one of six cabinet ministers and almost 100 civil servants who attended the conference, called to hear northern grievances and suggestions for speeding development.

The delegates, including industrial, business and civic leaders, broke into four seminars on various aspects of development. The conference was to conclude today with spokesmen presenting suggestions from each discussion group to a general session.

These suggestions include lower rail fares, leasing land for quick development by German and Japanese industries, attracting secondary industries and establishing a commission of successful industrialists to plan the economic development of northeastern Ontario.

Mr. Randall told the conference and a reporter later that housing "is still the number one priority in this province."

He said the HOME plan called for conventional lending institutions to provide 75 per cent of the cost of a house, with the government lending another 20 per cent and the home-buyer left to raise the remaining five.

The $50,000,000 fund set up by the government to pay its 20 per cent has not been touched because the private lenders have not produced their share.

THE WEATHER

Synopsis: Southerly winds have managed to dislodge the cool air over northwestern Ontario. The high pressure area has been moving slowly southeastward. Southern regions will be only slightly warmer today but temperatures should climb to near 70 Sunday.

THE TEMPERATURES

	Max.	Min.
Today	63	51
Year Ago	77	60

Citizens on March For Action Arena

Fourth Of Cost Target

By HARRY MULHALL
Staff Reporter

It's a feat of feet.

Today a regiment of civic volunteers were striding around the Bay of Quinte, hopefully carrying a new recreation centre one giant step toward reality.

More than 1,100 men, women, moppets and teenagers marched out of Belleville this morning, their feet pledged to raise a rich founding donation from their community for the Quinte Action Centre.

Just how much voluntary wealth they can glean to underwrite the $190,000 project will not be estimated until the last of the marchers have toed the finishing line at Memorial Arena sometime later today.

But, project chairman Rich and Hurst estimates if all walkers finished and all pledges paid off, the centre fund could be richer by $40,000.

Mr. Hurst, however, emphasized this was only a rough estimate, based on quick computation of pledges registered at the walkathon start.

But money took secondary place to the initial response for the project.

The optimism of organizers was spurred by the obvious widespread enthusiasm for the walkathon and what it represents.

The pattern of community participation was immediately clear.

Walkers began registering at the arena shortly after six a.m., building to a steady stream within the hour.

By 7.30, when Mayor Russell Scott fired the starting pistol — after it initially jam-

CITIZEN
(Continued on Page 3)

He Took the Family

Dave Coates, co-chairman of Quinte Action Centre project had no worries about the youngsters at home as he set out on today's 30-mile walkathon raising funds for the centre. He took the boys along. Coates family entry are (from left) Tom 7, Tim 8, Paul 10, Chris 5, Peter 10 and Mark 14.

Quebec Crisis Bubbles

MONTREAL (CP)—The Gazette quotes the chief aide of Education Minister Jean-Guy Cardinal as saying the offer by the Protestant school board of Greater Montreal to provide classroom space for 380 English-speaking St. Leonard children is "an affront to Quebec society!"

It says the statement, and subsequent denials by Premier Jean-Jacques Bertrand and Mr. Cardinal that any Cardinal aide made such a comment, makes "glaringly public" a growing cabinet rift.

And it adds:

"The current game of who said what followed by denials and counter—denials is just the tip of the iceberg—a cabinet division of major proportions over St. Leonard that is fast approaching a show-down."

News Briefs

LOS ANGELES (AP) — Two psychiatrists and a psychologist acting as coroner's advisers say the slaying of actress Sharon Tate and four others at her Bel Air home must have been the work of more than one person.

Coroner Thomas Noguchi said bizarre features of the crime suggested possible severe psychopathy of at least one of the killers, but that other details indicated someone was thinking clearly. He said sex was not involved in the killings but drugs were.

* * *

WILKES-BARRE, Pa. (AP) — Mary Jo Kopechne's parents, reported "unimpressed" by statements that blood was present when her body was recovered from Senator Edward M. Kennedy's car, will press their legal fight against an autopsy, their lawyer said Friday.

"Because there is no proof of foul play or criminal conduct — especially those elements — the parents don't want her body disturbed," said lawyer Joseph Flanagan.

* * *

MIAMI (AP) — Cuban Premier Fidel Castro has signed a law under which hijackers can be returned to the countries from which they came, Havana radio said Friday. However, the broadcast said air pirates will be returned only to countries which have signed bilateral treaties with Cuba agreeing to send back any hijackers who enter their own countries.

Alliance Protests Premiums

OTTAWA (CP) — Federal public servants in Ontario are being asked to "pay more for much less" under the forthcoming medical care insurance plan in Ontario, Trevor Gough, executive vice-president of the Public Service Alliance of Canada, said Friday.

The PSAC telegram to Mr. Roberts says premiums could be reduced "at least 50 per cent" except for the "refusal of your government to properly apply the federal share of medicare costs to defray premiums."

Mr. Gough's statement said the plan after Oct. 1 will also lack coverage for such things as drugs and nursing services, which are covered under present plans. The result will be that people have to "pay more for much less."

"In the interest of good government we demand immediate action toward significant premium reduction. There is no valid reason why our members should pay the proposed exorbitant rates."

To Miami on Inner Tube

Cuban Survives Five-Day Ocean Ordeal

MIAMI (AP) — The survivor of a raft ride from Cuba told Friday of one companion falling amidst circling sharks and another—driven insane by thirst—who "threw himself to die at sea."

Oscar Camp Ferro, 20, suffering from sun and salt water burns on arms he used as paddles, recounted the horrors of the five-day trip which ended on a beach here Friday afternoon.

"I saw the beach and I thought it was still Cuba," Ferro told a Miami Herald reporter from a hospital bed. "Someone shouted to me, and I asked him: 'Are you a Russian?' He said: 'No, American,' and I knew I was safe."

Ferro washed ashore clinging to an inner tube—all that was left of a raft fashioned from three tubes lashed to wooden boards when the three men left Santa Cruz del Norte on Sunday, he said.

"On Monday morning, I had a small can of milk," he said. "That's all I have eaten since we left."

That day the raft overturned in rough water. The three men dismantled it and each grabbed an inner tube. Tuesday all was well. Then rough weather again struck.

"On Wednesday, Guillermo disappeared from sight," said Ferro. "One minute he was there, and the next he was gone."

Ferro said he knew his companions only by their first names.

With sharks circling them, the two held hands in an effort to stick together, he said. But on Thursday Ferro found himself alone.

"Eduardo got very nervous," he said of his second friend. "He started shouting, 'water, water.' All of a sudden he went crazy and threw himself to die at sea. When I saw my friends disappear, I knew I would have to be strong, or I would die too."

Ferro, listed in serious condition, said he was an office worker in the Cuba National Institute of Fisheries who left the island because of "abuse and exploitation."

Today's Chuckle

Golf was once a rich man's sport — now it has millions of poor players.

Animal Bill 'Catastrophic'

MONTREAL (CP) — The Canadian Federation of Humane Societies Friday applauded the Ontario Humane Society for its opposition to a bill concerning the seizure of animals from municipal pounds.

The bill was "infamous, notorious and catastrophic" and the Ontario government was out to "ram it down the throats of an tario delegates said."

United Appeal

UCS Benefits, Too

Editor's note: This is the ninth report in a series of Intelligencer features on community agencies receiving support through the United Appeal.

By LINDA GELDART
Staff Reporter

An individual's donation to the United Appeal not only supports 14 agencies, but contributes a special way to the future of the community.

Most people don't realize that the United Community Services is, in itself, also an agency, which derives a percentage support from United Appeal funds for operation costs.

Composed and run by volunteers, who, in the words of UCS social planning co - ordinator, Mrs. Edith Fast, are "quite dedicated", the organization is run on a committee basis.

"What the UCS does is actually a combination fund raising, to help keep all its agencies on the move financially, and a wide scope of social planning", explained Mrs. Fast.

The United . Community Services has recently been revamped, no longer staffing a resident executive director.

Now, it is composed of four committees, who will cover all new and continue all present projects of the UCS. The two volunteer co - ordinators are Mrs. Edith Fast and Mrs. Freeman Burrows.

The four committees will fall under the following headings: services to children, health services, well-being services plus prevention of crime and delinquency.

Familiar services such as the Christmas Exchange, Furniture Exchange, the Volunteer Bureau and all other projects will be relegated under one of the four appropriate committees.

The object of the new social planning direction of the UCS is to fill the existing needs in the community, while correlating programs presently being carried out by the "helping" agencies.

Committee members are representative of all the agencies as well as individual citizens who have had experience in special fields and have shown a desire to become involved.

"There is such a great resources of people right here in our own community," said Mrs. Burrows.

The particular aim of the new committees, and co-ordinators is to provide continuity and a liaison between the various people and projects that are going forward right now, and in the future.

"We have not a great deal of work into organizing this whole scheme to keep everything operating," said Mrs. Fast.

"Particularly, we were determined to eliminate the overlap of services, find out where the gaps are, and plan committees there to fill them," she added.

Both co-ordinators admitted they relied on the good advice of the Ontario Welfare Council, as an agency member of the United Community Services, to provide guidelines and recommendations to the local committees.

"The executive director of the Council told us we were most fortunate to have volunteer workers like we have," commented Mrs. Burrows.

The last year was spent in "dialogue," with various organizations in the community.

"We talked about the breakdown between community agencies, and the changes that are needed. There is always a necessity for change—this is something that can never be finalized," remarked Mrs. Fast.

The United Community Services can be considered an outgrowth of the work done by the Belleville Social Services Planning Council, begun in 1964.

This year, the UCS has received no grant from the city for further operating costs.

"We are going to try to make it completely on our own purse, just from the money received from the United Appeal," emphasized Mrs. Burrows.

Looking Into the Future

United Community Service social planning co-ordinators Mrs. F. E. Burrows (left) and Mrs. Edith Fast discuss with United Appeal representative Eric Naylor, what the future holds for their agency. The UCS has recently been re-organized into four committees, which will continue the present and proposed projects of the agency.

Youthful Bank Robbers Plead Guilty, Remanded

By MARG HAYLOCK
Staff Reporter

PICTON — Two Brantford area youths, Dennis Butcher, 18, and Mark Athony Kowall, 19, pleaded guilty in Provincial Court here Friday to the armed robbery last May 28 of the Bank of Nova Scotia at Consecon.

They were remanded to Sept. 24 for sentence.

At the same time the pair will be sentenced on five charges of breaking, entering and theft in the Quinte area, and on charges of common assault against two Picton jail guards during an alleged attempt to escape from Picton Jail a week ago.

The two pleaded guilty, to the breaking and entering and the assault charge.

Also, the two were charged jointly with Richard James Blackwood, 20, of RR 3, Picton, with attempting to escape custody from Picton Jail. Kowall pleaded guilty to the charge, Blackwood pleaded not guilty, while Crown Attorney Richard Sheehy asked that the escape attempt charge against Butcher be dropped.

The bank robbery at Consecon saw $4,317.65 taken by the two youths who made a successful getaway by eluding a police cordon thrown up around Prince Edward County.

Ontario Provincial Police Constable James Ramsbottom told the court yesterday that Kowall and Butcher entered the Consecon bank at 11.30 on the morning of May 28. Kowall armed with a 308 Winchester and Butcher with a .22 calibre Magna.

They told the bank manager, a teller and one customer that "This is a holdup."

The two members of the bank staff and the customer were then forced behind the bank counter where they were guarded by Kowall while Butcher removed monies from the till.

The constable said that less than $15 of the $4,317.65 has so far been recovered.

When the youths left the bank, the manager, teller and customer were forced to lie on the floor.

The pair escaped from Consecon in a red 1960 Buick convertible which swerved off the road on a curve not far from the robbery scene. Butcher and Kowall then ran from the car into a nearby swamp where they hid until dark.

Members of the Picton and Belleville OPP searched the swamp with tracking dogs but found no trace of the bank robbers.

But when it grew dark, the constable said, they found in an old barn near Mountain View, They left the barn during the night, abandoning their rifles and carrying only a hand gun.

Groping their way along Highway 14, they avoided police detection by hiding in the ditch each time a cruiser passed. The pair reached the Bay of Quinte near Rossmore where they took a boat and rowed to Belleville. The handgun was dropped into the bay, said the constable.

Arriving in Belleville the pair took a train to Brockville where they arrived at 5 o'clock the morning after the robbery.

From Brockville the pair took a train to Montreal where they remained a week before flying to Vancouver.

In Vancouver for seven days, Butcher and Kowall were apprehended following the robbery of a trust company in that city.

Constable Ramsbotton and an OPP officer from Belleville went to Vancouver and brought the pair back to face charges in Prince Edward county.

Yesterday, Constable Ramsbottom told the court the pair had claimed they left $1,000 of the stolen bank money in the old barn at Mountain View But when police searched the barn no trace of the money was found.

The pair pleaded guilty to entering Kelly's Sport Shop on North Front Street on May 24 where they took rifles. They also pleaded guilty to entering the Speed Queen cold wash at Trenton where they took $300 worth of clothes, and the Trenton offices of the Beaver Lumber Company and the Leland Lumber Company.

Guilty pleas were also entered on a break and enter charge at Brighton where $86.50 worth of cigarettes and other goods were taken from a service station

In remanding the two bank robbers and Blackwood for sentence, Provincial Judge T. Y. Wills said he wanted to give the matter much consideration.

"I want to give it a great deal of thought because these are young people and it is going to be a substantial sentence," he said.

It is expected the pair will be again remanded when they appear for sentencing in court next week.

Teen Dance Was Among UA Week Events

United Appeal Kickoff Tonight

Church bells will peal a crucial community p l e a throughout Belleville tonight.

The bells ring in the city's 1969 United Appeal — this year bidding to raise $130,000 for community service agencies.

The churches will chime in on officially opening ceremonies, that, hopefully, will set a cracking pace for the campaign.

Climaxing a week of special events — aimed at involving Bellevillians in the campaign buildup — Appeal organizers have scheduled an open-air square dance on Market Square behind city hall.

Square dancing on the square will follow formal opening ceremonial for the fund drive, Mayor Russell Scott will officiate.

Assisting the mayor will be Peggy Kraft, 21-year-old city telephone operator named Miss United Appeal at a beauty contest Thursday night.

Monday, the real work begins in canvassing for funds starts in city plants, offices and commercial enterprises.

The campaign chores get underway in an environment already well adjusted to the Appeal's presence.

The weeklong public-events roster was programmed to touch a broad cross section of the citizenry.

Last night teenagers had their turn — with some unexpected results.

The city's YMCA opened its Victoria Avenue premises through the day to the younger set, highlighting a program of activities with an after-dark dance on its outdoor parking lot.

All went well for little more than an hour.

Then, says Appeal publicity chairman J. K. Fleming, neighbors complained of the noise.

Tonight's Market Square dancers will square off shortly after 8:45 p.m. — the time scheduled for the Appeal's official opening.

If the weather changes drastically it will be transferred to Centennial Secondary School.

Obituary

BRIAN EDMUND SMITH
(Deseronto)

Fatally injured in a car accident when his car went out of control on Highway 123 east of Napanee, Brian Edmund Smith of 39 First Street, Deseronto, died Friday afternoon.

The report was that he lost control of his vehicle after passing another car while on his way to work at Milhaven. The car went off the shoulder and rolled over.

Son of Mr. and Mrs. Lewis Edmund Smith, he was born at Deseronto 20 years ago and attended school at Deseronto and Napanee. He had been working at Milhaven for the past 18 months. He was a member of the United Church.

Besides his parents he is survived by a brother Garry William Smith of Camp Borden, and a sister, Mrs. William (April Dawn) Cassidy of Deseronto.

The funeral will be held Monday from the White and Morels Funeral Home at 2 p.m. with interment in Deseronto Cemetery.

Lucky Discs

The following are the United Appeal lucky numbers on discs distributed in Belleville earlier this week:

06; 118; 232; 341; 437; 565; 653; 798; 884; 979; 1007; 1150; 1257; 1320; 1445; 1566; 1688; 1772; 1969; 2000; 2142; 2266; 2321; 2382; 2377; 2485; 2554; 2633; 2798; 3196; 3232; 3352; 3447; 3558; 3681; 3773; 3894; 3969; 4111; 4244; 4327; 4478; 4599; 4632; 4766; 4885; 4947; 5000 and 1894.

If you want to drink, that's your business.

If you don't drink, that's our business.

This agency insures both kinds of people. But to those who never drink alcoholic beverages, we can probably offer extra savings through Abstainers' Insurance Company. For automobile, fire and personal property insurance at substantial savings, call us about Abstainers' Insurance.

Call

CLARENCE D. FUZZEN
INSURANCE AGENCY
156 Bridge St. E., Belleville

962-0239

F. Harper Kelly C. D. Fuzzen

Representing

ABSTAINERS' INSURANCE COMPANY

Wild BIRD FOOD MIXTURE
SIX WEED FREE INGREDIENTS
10-lb. $1.29 25-lb. $4.15
Sunflower Seed - 10-lb. $1.85
Bishop Seeds Ltd.
P.O. BOX 310, BELLEVILLE, ONT.

GRANT FUNERAL HOME
68 North Front Street
BELLEVILLE - ONTARIO
DIAL 968-9119

DRUG STORES OPEN SUNDAY

BARTON'S PHARMACY
164 N. Front St. - Dial 962-0393

KELLY'S DRUG STORE
411 Bridge St. East - Dial 962-5388

SEE
"ACROSS CANADA"
IN WATER COLORS
An Exhibition of Paintings
by artist Daines Mileays.
Belleville Library Art Gallery
Open Daily 10 a.m. - 9 p.m. — Except Wed. 10 a.m. - 12.30 p.m.

● ANNOUNCEMENT ●
THOMPSON CHAPEL
We are pleased to announce that
MR. DAVID KANE
is now associated with us.
THOMPSON
FUNERAL CHAPEL
32 Everett St. — 962-8611
T. C. Thompson D. R. Thompson

ADULT EDUCATION
EVENING CLASSES AT ... OBC
BEGIN SEPTEMBER 22nd
Classes Will Be Offered In :
Power Reading — Program for Achievement in Reading
● TYPEWRITING — Beginning and Advanced
● PITMAN SHORTHAND REFRESHER
● Speedwriting (ABC SHORTHAND)
● BOOKKEEPING AND ACCOUNTING
● BUSINESS ADMINISTRATION
THE PLACE TO GO FOR THE BEST IN BUSINESS EDUCATION ...
Ontario Business College
EST. 1883 LIMITED
"IN THE HEART OF DOWNTOWN BELLEVILLE"
54 VICTORIA AVENUE DIAL 962-0870

DEATHS

DUDAR, Mrs. Julia — Of RR 2 Odessa, passed away at Belleville General Hospital on Friday, Sept. 19th, 1969, in her 82nd year. Dear daughter of the late Mr. and Mrs. John Tymchuk. Resting at the Frank Dudar Funeral Home, 257 Dundas Street, Napanee. Mass will be celebrated in St. Michael's Church at 2 p.m. on Monday morning, Sept. 22nd. Interment St. James' Cemetery.

MAIN, Ralph Jordan — Suddenly at a result of an accident on his residence, RR 2 Belleville, on Friday, Sept. 19, 1969 in his 39th year, beloved son of the late Mr. and Mrs. James Main. Beloved husband of Sadie Redmond. Dear father of Mrs. Barbara Ellen Main and Mrs. Barbara Ann Ashley. Dear brother of William Foster Main, RR 2, Wellington. Resting at the John E. Bush Funeral Home, 40 Highland Ave. Funeral service will be held in the chapel on Monday, Sept. 22 at 2 p.m. Rev. J. M. O. McLeod officiating. Interment Deseronto Cemetery.

IN MEMORIAM

CATON — In memory of our dearly beloved husband, Thomas, who passed away September 21, 1967.
—Ever in my thoughts, Sally.

MEMO
RIUM — In loving memory of a dear son Allan, who passed away September 20, 1967.
We think of him and think of him,
When we are alone and when we're not,
Memories of a loving thing,
That grief can tell its own.
—Sadly missed by son and family.

MEMO
RIAL
DI TOMASO — In loving memory of our dear husband and father, dear father, Francesco Di Tomaso, who passed away Sept. 21, 1967.
Gone from our household gone,
A face we loved is stilled
A place is vacant in our home,
Which never can be filled.
Some may think you are forgotten,
Though on earth you are no more,
But in memory you are with us,
As you were before.
—Sadly missed by wife Angela, daughter, Antoinette, and sons Pat, Dominic and Nick.

CARDS OF THANKS

We would like to take this opportunity to thank our relatives, family and many friends for the many cards, letters and gifts we received, and all who called on the occasion of our golden wedding anniversary. Thank you Trinity United Church, Eastern Star St. Belleville, Laurel Rebekah, Stirling, and friends for golden floral arrangements, our neighbors, Chatham Street, Deseronto and others for their loyalty and support. Special thanks we extend to the ladies at Foxboro Emmanuel U.C.W. who catered the afternoon and evening reception, and to Mrs. Ethel Thomas further praise as the super hostess.
—Mr. and Mrs. Lorne and Mildred Mills.

We wish to express our very sincere thanks to all those who sent cards, sent letters, cards and gifts during the illness and after the death of Mrs. Margaret Ann Bonisteel. Thanks to those who visited him in hospital, those who sent flowers, those who sang Hymns and the nurses and staff on the 7th Floor, Belleville General Hospital, to the Rev. J. Hobbs for his visits to Belleville General and for his prayers and services. We appreciate very much your thoughtfulness and the kind expressions of sympathy which helped to lighten our load of bereavement.
—Mrs. Margaret Bonisteel and family.

I would like to express my sincere thanks to my many friends and neighbors for cards, visits and flowers sent to me while I was a patient in Belleville General Hospital. Many thanks to Dr. Patterson, Rev. Warren, Dr. A. Reid and the nurses and staff on 3rd floor for kind and thoughtfulness and the kind expressions received and will always be treasured.
—Sincerely, (Mrs. R.) Vivian Cooke.

I would like to express my sincere appreciation to all neighbors, relatives and friends for the cards, letters, flowers and fruit baskets while I was in the Belleville General Hospital. Special thanks to Dr. Patterson, Rev. Warren, Dr. A. Reid and the nurses and staff on 3rd floor for their kindness and attention while I was a patient there.
—Mrs. Ethel Bonisteel.

ST. JOHN AMBULANCE
FIRST FALL MEETING
MONDAY, SEPT. 22, AT 8.00 P.M.
161 Front St. — St. John's Hall (upstairs)
YOU ARE INVITED TO ATTEND
A MEMBER OF THE UNITED COMMUNITY SERVICES

Jaycee Parade to Mirror Community's Main Assets

Belleville Jaycees promise an opening parade for Belleville Week that will reflect the entire scope of what is available in the city.

Expected to participate Saturday, Sept. 27 are youth, cultural, recreation and sports groups from the city—all telling visually of their contribution to the community.

About 1,000 people and 20 floats will enter the monster parade, scheduled to set out from the East Hill playground at 2.30 p.m. The route will be down Bridge St. to the grandstand area of the Fairgrounds.

Theme of the parade is the past, present and future. Indians from the Tyendinaga Reserve will take part in historical tableaux depicting the early days of the Quinte region. The Holy Name Society from the Church of St. Michael the Archangel will provide members to depict the early missionaries.

A detachment of the Hastings and Prince Edward Regiment, wearing uniforms of the 1867 era and carrying rifles of the same period, will march in the parade.

Other treats in store for watchers along the route will be the appearance of the 1969 Rose Queen and Miss United Appeal.

The Downtown Business-men's Association has contracted for the appearance of all Don Foster's clowns in the march.

Riding with Mayor Russell Scott will be all the past citizens of the year selected in Jaycee-sponsored campaigns.

Members of the Belleville Fire Department are building the floats. Included among them will be surrealistic creations projecting an image of the future.

Lou DeJong of the Jaycees is chairman of the parade committee. Leading off will be a mounted color party, and the man without whose presence no local parade could be held — parade marshal Lieut.-Col. Angus Duffy.

Parade Preparations

The time draws on for Belleville Week. But the time is now for organizing its roster of events. In the midst of preparation for Sept. 27 opening parade are Belleville Jaycees. Here, posters for the big procession are being readied by Terry Barratt (left), Russ Brady and Gerry Gill.

Fatality Scene On Rednersville Road

Citizens Go on Arena March

(Continued From Page 1)

med — almost 1,000 citizens of all ages were ready to march toward Trenton on the first leg of the challenge.

Participants were still arriving at the arena after 8 a.m.

The leaders set a crackling pace.

By 11 a.m. Intelligencer sports editor Maurice Switzer, one of the sponsored marchers, reported he was the 300th hiker to make the Trenton turn — three hours, 13 miles, "a chocolate bar and three-tenths of a bottle of foot liniment" from the starting line.

But the participants were as varied as the pace of the fund-raising volunteers.

Youngsters, oldsters, athletes all joined the foot-slogging match.

Dave Coates, co-chairman of the Action Centre scheme, brought along most of the family — six sons ranging from seven to 11 years old.

At least one woman stands to raise $2,700. A railroader reported that Mrs. Jack Payne, wife of a CN engineer, was being sponsored at the rate of $1 a mile by 90 members of the Brotherhood of Locomotive Engineers, Local 189.

Meantime, a pledge-withinpledge contribution rides on today's walkathon from the Belleville Week Committee.

The committee, now actively engaged in rounding off details of the big end-of-the-month civic program, promised three tickets to the youngster in minor sports who produces the most-walkathon cash pledges.

Obituaries

RALPH CARLISLE MAIN

Ralph Carlisle Main of RR 1 Belleville died yesterday as the result of an accident. He was in his 70th year.

Born in Ottawa, he was the son of the late Mr. and Mrs. James Main. He resided in Belleville for 25 years.

Mr. Main was self-employed as a farmer. He was a member of the Rednersville United Church.

He is survived by his wife, the former Nellie Bedford; by a daughter, Miss Barbara Ellen Main, at home; and by one brother, William Foster Main of RR 2 Whitby.

The body is resting at the John R. Bush funeral home where the service will be held on Monday afternoon. Rev. J. M. D. McLeod will officiate. Interment will be in the Belleville Cemetery.

Coming Events

THANKSGIVING TOUR TO NEW York City. Three days and two nights includes return transportation by air conditioned bus, hotel accommodation, New York City map, theatre ticket package and more. Leaves Friday, Oct. 10th. Reserve now at Rolaf's Travel Centre, 527 Front Street, 962-6821. 24jf-xx-7-Oct-31-42

ARGYLL CHAPTER I.O.D.E. DESsert bridge Eat and Pay Restaurant, Bridge Street, Wednesday, Sept. 24, 1.30 Others welcome. Refreshments. Admission $1. Tickets, Mrs. Ken Hamilton, 962-4139. 20-1-3-xx-23

LIFE LIKE FILM (AS CLOSE AS Your Telephone) colour, sound, Thurlow Hall, Wednesday, Sept. 24 at 8 p.m. Public invited. 817-20-22-23

BUS CAMPER NEWLY OVERhauled, sleeps 6, water pressure system, icebox, ice to bed. Price $2,500. Phone 476-2155. 219-20

FLORIDA CHRISTMAS TOUR. 16-days, Daytona Beach. Depart December 20th, return January 4th. Reserve now at Rolaf's Travel Centre, 527 Front Street. 24jf-xx-Dec.-Tour-Rolaf

COLOUR TOUR, LAURENTIANS, Mont Tremblant area. Depart Sept. 26 return 28. Accommodations at Gray Rocks Inn, St. Jovite. Optional travel via Montreal. Call Rolaf's Travel Centre, 962-6821 or 962-6207. 217-20

SATURDAY NIGHT SOCIAL — The Royal Canadian Legion, Branch 69, 122 Pinnacle St., hold a social evening and dance every Saturday Night starting 9 p.m. Admission $1 person. 234-xx-tf

COLOR TOUR, HALIBURTON, Algonquin Park to Huntsville through Muskoka Valley. Accommodations at Arrowhead Park Lodge. Sat. Oct. 4th, return, Sun., Oct. 5th. Rolaf's Travel Centre, 962-6821. 217-19

HOLY ROSARY SOCIAL EVENing at 8., at C. Hall every Saturday at 9 p.m. Jackpot specials and extra specials. Admission 25c. 2jf-xx-7-4-52

DANCE AND CORN ROAST SATurday, Sept. 20th at Hall Mc-Donald's Mountain View. Music by the Reed Runners $3, couple. Corn roast at 10.30. All welcome.

THE ANNUAL BLACK AND Gold Homecoming by Alpha Lambda Chapter of Beta Sigma Phi will be held at Club Cedars Friday, Oct. 24th. $10 couple. Dinner and buffet served. For tickets phone 967-1758.

CHESS PLAYERS MEETING TO organize Chess Club at Recreation Centre, Pinnacle St., Belleville, Monday, September 22nd, 7.30. 23-24

ROYAL CANADIAN LEGION
HALL FOR RENT
BELLEVILLE
For Weddings, Banquets or Meetings. Catering privileges and/or Bar.
Dial 962-9652 For Details

TODAY'S EVENTS

BELLEVILLE UNITED APPEAL CAMPAIGN

SATURDAY, SEPTEMBER 20th — Official opening of the Campaign. • 8.45 a.m. Square Dance at the Market Square where Miss United Appeal 1969 will be introduced and Mayor Russell Scott will speak to the teams provided by Garnet May and Ralph O'Hara. In the event of rain the Square Dance will be held at the Centennial Secondary School.

Purse Stolen, Trio Charged

Three Belleville area youths have been charged with theft and possession of stolen articles following an incident here yesterday.

Charged are James Allen Ross Thurston, 16, David Thurston, 18, both of 309 Albert street, and Ronald Roblin Dulmage, 16, of RR 1 Belleville.

According to police, the arrests were made following the theft of a purse from the Corby Public Library. It belonged to Mrs. Elizabeth Ewasshkiw of 25 Hastings Drive.

PICTURE FRAMING
WM. E. RILEY
PHOTOGRAPHER LTD.

WE HAVE MOVED!
E. BLAKE KERR
ESSO HOME HEAT SERVICE
(FORMERLY 305 DUFFERIN AVE.)
Now Located at
9 South Front St.
DIAL 968-6040

The lessons of life
are like lessons in music. Whether your child is learning to play or to play, he needs
a teacher, a right start faithful practice
At the Christian Science Sunday School a child is taught to "study to shew thyself approved unto God, a workman that needeth not to be ashamed, rightly dividing the word of truth" (II Tim. 2:15). There is a class waiting to welcome him.
Christian Science Sunday School
11.00 a.m.
132 Foster Ave.

Christmas in Mexico
This year turn Yule into Ole
FLY AWAY TO
Merry Mexico
Save the best gift this Christmas for yourself. Waken to brilliant color, sparkling sunshine, and super sounds of Mexico. Stroll alone the wide Avenidas, sample the sights, and soak in that special flavor to be found nowhere else. Take in a bullfight — there's time. Art abounds — see a play in Spanish — you will be more than welcome and you will have a "first" in your hometown. Visit the Pyramids and the Indian markets. Great shopping at great prices . . . just the time to pick up that perfect gift for a special someone, before a lazy week soaking up sunshine in Acapulco. A great way to spend a year's end — and we do all the work. Guaranteed Departure — Dec. 26th — Mexico City, Taxco, Acapulco — Return on January 3rd — $430, includes return air fare, transfers, sightseeing, hotels. Book now. Space limited.
FROM TORONTO
$430
INCLUDING AIR FARE
FOR INFORMATION AND RESERVATIONS CALL
DAVISON - DAVISON
188 FRONT ST. — BELLEVILLE
PHONE 962-2404
R. M. ARMSTRONG
TRAVEL
27 ELGIN ST. — TRENTON
PHONE 392-5201

The Name of the Game is Electrical Living

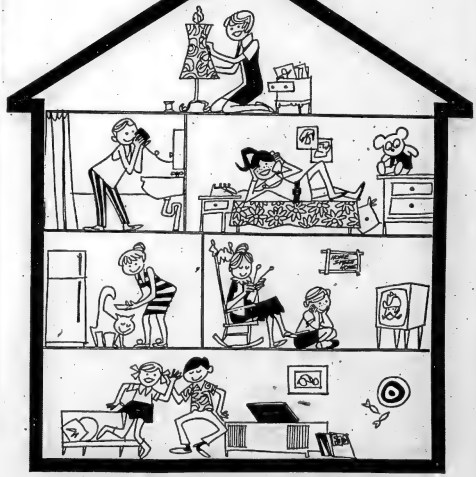

Add electric heating to any room in your home and end cold spots forever.
No matter how chilling a winter might become, electric heating can help keep the cold where it belongs. Outside. By adding electric heating, you can eliminate cold spots in your home, or bring gentle warmth to a new room your present heating system can't handle.
Flameless electric heating is safe, clean and economical. It can be installed easily anywhere in your home without the high cost of extending or overtaxing your present heating system. Electric heating is versatile. You can choose from a wide range of wall insert heaters, wall mounted heaters or baseboard heating units.
For more information about electric heating's remarkable ability to end cold spots in your home, talk to a qualified electrical contractor, or ask your Hydro.
Your Hydro

REG. BIRD ELECTRIC
40 College St. E.
Dial 962-5146
FINKLE ELECTRIC LTD.
334 Pinnacle St.
Dial 962-5331
LABELLE ELECTRIC
245 HERCHIMER AVE.
DIAL 962-1125
Simpsons-Sears Ltd.
329 Front St.
Dial 962-8811

THE INTELLIGENCER

Intelligencer Established 1834 — Ontario 1870

Published Daily by

ONTARIO INTELLIGENCER LIMITED

Belleville, Ontario, Canada.

Subscription rates:

By carrier the per week .....

By mail in Canada $22.00 per year; 6 months $11.75; 3 months $6.50; 1 month $2.75.

By mail U.S.A. and Foreign Countries $32.00 per year; $3.50 per month.

Back copies 10c.

Authorized as second class mail by the P.O. Dept., Ottawa, and for payment of postage in cash.

Member of The Canadian Daily Newspaper Association; Member of The Canadian Press; Member of the Audit Bureau of Circulation; Canadian Press.

A Dead Heat

The battle of the sexes has taken some new and contrasting forms in recent days.

First there was the United Nations General Assembly opening its 24th session under the presidency of a thoughtful and attractive African women, Miss Angie E. Brooks of Liberia. And secondly, Edward Jarvis has become the first male headmaster of Toronto's Bishop Strachan school.

Miss Brooks who at 41 is assistant secretary of state of Liberia gave delegates what was described as their most searching analysis of its position heard from a new president in recent years.

She deplored "the decline of the United Nations in the eyes of public opinion but nevertheless expressed the belief that the need for the UN was "ever on the increase."

Meanwhile in Toronto the girls of the century-old Bishop Strachan school are all agog over the appointment of Mr. Jarvis. The new headmaster describes himself as very liberal and has already given proof of this quality by dropping an old school rule stipulating the hems of the girls' grey skirts must not be more than three inches above the knee. The skirts, he said, had not risen noticeably.

He describes his charges as "very responsible" They could make decisions for themselves. However he insists on daily attendance at chapel and obedience to the prefects.

"There are times for formality, and times for informality," he said.

We imagine Mr. Jarvis will be a popular leader. He sounds like a man of firm convictions and sensible ideas on discipline, yet tempered by understanding and compassion. Young people will not go far wrong under such guidance.

Overall its a dead-heat for the ladies and gentlemen, with Miss Brooks in charge of the male-dominated United Nations Assembly and Mr. Jarvis keeping order over the young ladies at Bishop Strachan.

Incidentally, the new UN General Assembly president also provides a fashion note. Like most African women she prefers colorful prints with matching turbans, and she likes pendants of African design, bracelets and earrings.

A Country's Stamps

New Zealand, a country whose relatively small confines contain some of the world's loveliest scenery and unique geological sights has been long known as a desirable place to live.

It combines a pleasant climate, scenery, sporting and outdoor life with a modern society and high standard of living. And if the country is far away, down there in the South Pacific 1,100 miles or so east of Australia, it makes its presence felt in a variety of ways.

New Zealand has troops in Vietnam and it is a member of the Southeast Treaty Organization. Under the Colombo Plan it sends materials and advisers to needy countries. Students from overseas study in its universities.

In sport it is known for its great Rugby football teams, left hand golfer Bob Charles and ace racing driver Bruce McLaren.

In one other way New Zealand puts its best face forward on the international scene. That is, by means of the philatelist's art. Its Christmas stamps, reproductions of paintings of the Great Masters, are anticipated eagerly by collectors while just now it has in circulation stamps showing Kerikeri, scene of one of the oldest settlements in the country, and the beautiful Bay of Islands.

It is a good way to show off your country—by means of stamps. And New Zealand, with so much to show off, does it better than most.

Against Odds

Superb performers that they are, the exuberant Les Feux Follets overcame the cavernous and half-empty gloom of Kingston's Memorial Centre the other day to present another of their highly-professional and colorful programs.

Differing almost entirely from their Belleville presentation of a couple of years ago, their Canadian Mosaic 1969 moved through the throbbing mysticism of early Indian and Eskimo legend to the frenetic world of modern psychedelia.

For the performers, though, the unheated Memorial Centre was likely a traumatic experience, after the National Arts Centre in Ottawa where they had already performed. If anyone in Kingston, a university city, is thinking in terms of building a similar (if less costly) edifice worthy of companies of such distinction as Les Feux Follets, they are thinking along the right lines.

A Dollar A Minute

Stanley Burke Spills the Beans on $30,000 CBC Salary

By RICHARD JACKSON

OTTAWA — . . . Attention, please . . . pensioners . . . working stiffs . . . professional men . . .

Now hear thi . . .

Of course you must have read of newsman Stanley Burke telling the first-person story of why he recently quit the CBC "to devote my time," as he himself put it at a press conference, "to help ease the agony of the Biafran war."

He opened his personal account of his decision and the reasons for it with two sentences.

After his by-line, "By Stanley Burke," they read:

"Why would anyone give up $30,000 a year for two and a half hours' work a night?

"Why throw away the dollar-a-minute I was being paid to read CBC's national evening news?"

What has to hit you between the eyes must be not the strength of Burke's convictions, but the size of the sacrifice.

The disclosure that CBC pays $1 a minute, or $30,000 a year, is a stunner.

Stanley Burke, a former Vancouver newspaperman and more recently a CBC foreign correspondent, was paid that kind of money simply to read the news.

He did no more than that nor less.

He didn't cull the news from the reports of the big and costly CBC staff of correspondents at home and abroad. Nor did he assemble it from the national news wires.

He was not, he so often complained, even consulted.

He was handed a "prepared script, processed in the CBC newsroom, and he read it.

He did not comment on it. He added nothing and subtracted nothing.

And for that he was paid that $1 a minute, with the clock ticking off $30,000 worth of minutes for him in his two-and-a-half-hour-day working year.

In writing his piece, Stanley Burke has done something that Parliament in all its years of trying has failed utterly to accomplish.

He has made known a CBC salary.

Year after unsuccessful year, both the House of Commons and the Senate have asked for such CBC payroll details.

Parliament thought it had a right to know because every year the CBC comes hat in hand to the Commons, pleading for a grant, this year hitting a record $186,000,000.

But while the taxpayers pony up that $186,000,000, the CBC always insists — with unfailing success — that its payroll is none of the taxpayer's business.

And Parliament never has been able to convince CBC otherwise.

Hoping to bring CBC to heel, the government not long ago appointed super-mandarin George Davidson, former deputy welfare boss and secretary to the presidency.

But as routinely happens to all presidents, George Davison was swallowed by CBC. And the broadcasting empire, undisturbed by any one, including Parliament, digs deeper into the taxpayer's pocket.

Carefully, the government insists it is practising the "restraint" in spending that it preaches to business, labor and industry.

But with that $1-a-minute rate of pay for Stanley Burke, the CBC must be outside the guidelines — and perhaps even the financial control — of the government.

How does $30,000-a-year for a working day of two and a half hours stack up with ordinary wage and salary levels in the rest of the economy — that part outside the sky-come-easy-go world of CBC?

The answer, "fantastic," has to be the word for it according to official income figures in the authoritative "Green Book" of the department of national revenue.

Stanley Burke's $1-a-minute $30,000 is more than 10 times the average income of all working Canadians, $2,445.

More than the average salary of doctors and surgeons — who head the national pay list — at $27,347.

Carefully, the government insists it is practising the "restraint" in spending that it preaches to business, labor and industry.

But with that $1-a-minute rate of pay for Stanley Burke, the CBC must be outside the guidelines — and perhaps even the financial control — of the government.

How does $30,000-a-year for a working day of two and a half hours stack up with ordinary wage and salary levels in the rest of the economy — that part outside the sky-come-easy-go world of CBC?

The answer, "fantastic," has to be the word for it according to official income figures in the authoritative "Green Book" of the department of national revenue.

Stanley Burke's $1-a-minute $30,000 is more than 10 times the average income of all working Canadians, $2,445.

More than the average salary of doctors and surgeons — who head the national pay list — at $27,347.

More than engineers and architects at $22,111, lawyers at $22,014, dentists at $18,527, accountants at $14,617, who comprise the professional elite.

Next in income line are salesmen at $7,052, teachers at $6,287, civil servants at $6,859, farmers at $5,530, fishermen at $4,796, pensioners at $3,450.

It is more, far more than the average of $5,365 income for Belleville, $5,697 in Thunder Bay, $5,589 in Timmins Sudbury, $5,130 in Red Deer, $6,127 in Grande Prairie, $4,796 in Saint John, $4,723 in Amherst, $4,807 in St. John's, $5,648 in Kitchener, $4,990 in Sherbrooke, $5,079 in St. Thomas, $5,073 in Victoria, $5,080 in Stratford, $4783 in Sydney $5,238 in Sudbury.

And for their income doctors, lawyers, dentists, teachers, farmers, fishermen, and even upper income executives from St. John's to Victoria and from St. Thomas to Grande Prairie work no snap two-and-a-half-hour day at anything remotely like $1-a-minute.

On that you can safely bet your last CBC tax dollar.

"After taking tranquillizers all summer because of the noise, now that school has begun I need them because of the un-nerving silence!"

TODAY IN HISTORY

By THE CANADIAN PRESS

Women in Canada gained their first limited federal franchise with the passing of the Wartime Elections Act 52 years ago today—in 1917. The act gave the vote to women who had close relatives in the armed services. Complete enfranchisement came in the following year but because the Elections Act of 1918 bestowed only federal franchise, women in New Brunswick, Prince Edward Island and Quebec still had no provincial vote. Provincial franchise came in New Brunswick in 1919, in P.E.I. in 1922 and in Quebec in 1940.

1519—Explorer Ferdinand Magellan began his voyage around the world.

1863—Robert Emmett, Irish patriot and rebel, was executed.

Second World War

Twenty-five years ago today—in 1944—1st Canadian Army troops took Assendede on The Netherlands border; Finland broke relations with Hungary, Croatia and Slovakia and Japan; first American counter-attack of war on Manila Bay area sank 11 ships and destroyed 205 enemy planes; Canadians took Boulogne following a lengthy siege and three-day street battle.

Second World War

Twenty-five years ago today—in 1944—carrier planes of United States 3rd Fleet sank 29 ships in Manila Bay area on second day of attack; London was bombed for the fourth consecutive night; Russians cleared isthmus between Lake Peipus and Gulf of Finland; Americans bombed Mainz and Coblenz.

Legalized Gambling Can Spell Trouble

Montreal Star

To the deep thinkers in the Quebec government it must have sounded like a brilliant idea. Make Quebec a haven for legalized gambling. Turn Montreal into a super Las Vegas with glittering casinos and ornate nightclubs filled with happy tourists pouring their Yankee dollars into the Quebec economy and the government's coffers. The idea sounded so promising that the government, apparently, has sent emissaries to Las Vegas to find out how to go about it.

Now that they've got over the first flush of inspiration, we hope our leaders have regained their senses. The last thing Quebec needs now is gambling casinos. We've got trouble enough without them.

Gambling is a form of amusement that is enjoyed by many and we don't have quarrel with their taste. But gambling casinos are an infallible magnet for organized crime.

The toll exacted by organized crime is already apparent enough in Quebec without the government issuing an open invitation to the Mafia to bring in more members. The legalized gambling proposal should be consigned to the bottom of the file of bad ideas.

Focus On Polygamy

Montreal Gazette

There is a long tradition of polygamy in Africa and the simple explanation is that the continent has always had more women than men. It was a man's duty to have as many wives as he could afford — for their sakes.

Many things have changed, including the status of women in the new independent states. When Tanzania proposed last week to make it legal for a man to have more than one wife, the new women's organizations immediately objected.

If men can have more than one wife, they said, then women, being equal, should be permitted to have more than one husband.

That seems fair enough — if they can afford them.

LOOKING BACKWARDS

GLEANINGS FROM OUR FILES OF BYGONE YEARS

20 YEARS AGO

September 20, 1949.

City council at their regular meeting approved the setting up of a system of pension payments for employees of the city and passed the necessary bylaw authorizing the scheme.

Ideal weather conditions and public interest in the work of the Canadian Institute for the Blind combined to make a good successful tag day on Saturday, when a total of $980 was realized. The convener for the tag day was Mrs. Harry Rollins.

J. J. Murphy, Metropolitan Life, was elected president at the meeting held at the Golden Acres Inn. An outstanding feature of the meeting was a very lively address by P. C. McGuire C.L.U. of Belleville, regional vice president of the Life Underwriters Association of Canada.

30 YEARS AGO

September 20, 1939.

Clearing customs from the new procedure under the War Measures Act, and on Sunday afternoon the mail carrier Henry C. Daryaw, which entered port with a cargo of coal was the first ship to be cleared locally under the new regulation. Persons elected were: past prefect, Frank Foley; prefect, Douglas Latimer; scriptor, Gerald Hyde; conqitor, John Locke; assistant mentor, E. J. Suter. Six new members will be initiated at the next meeting.

40 YEARS AGO

September 25, 1929.

Dr. and Mrs. Harold Bannerman (nee Harriet McIntosh) have left here to take up residence at Hanover, N.H.

Mr. and Mrs. Fred Arthurs have returned to their home in White River after visiting her sister, Mrs. John Ellis, Station Street.

City Treasurer Harry B. Stock is in Toronto to deliver to the Hydro Electric Power Commission of Ontario the city bonds in connection with the recent purchase by the city of the local distributing system.

The Intelligencer welcomes letters to the editor. Letters should be written or typed on one side of the paper only and bear the address and signature of the sender. For publication purposes a pseudonym or pen-name may be used if so indicated.

Not That Way—But This Way!

Hamilton Spectator

Last Friday afternoon, at Blake and Main Streets, a mother watched her small son throw an ice cream bar under a lawn. She ordered the boy to pick it up and "throw it on the road like I told you before, or I'll give you a good smack."

So the little boy learned to throw garbage on the road.

The above incident was reported by a passerby who also noted that a public litter container is located on the same heavily-littered block.

Now we know. Slobs aren't born; they're trained.

Mrs. J. W. Bamford won the door prize at the Riwanis Carnival.

Co-operative Effort

A Success Story in Home Building in B.C.

VANCOUVER (CP) — If the small house-builder in the Vancouver area is king, as some in the industry suggest, then Larry Boursma rules one of the larger principalities.

In the business only four years, he will construct about 37 homes this year, worth $800,000 to $900,000 to his burgeoning trade.

There were roughly 400 contractors involved in putting up 5,000 homes in the metropolitan area last year, working out to an average of fewer than 12 per year apiece.

Mr. Bourne lives and works in the North Delta area on the southern edge of the city, one of Vancouver's fastest growing residential districts.

He got into house building after 14 years of working in a lumber mill.

"I've always been interested in building houses," he said in a recent interview.

"I used to build log cabins when I was a kid. When I was at the mill, in my spare time I built 11 homes, mostly for my relatives."

He took a course in house design from a correspondence school and got "all As except for one B, I think it was."

He sold his house and moved into a smaller one—he built both—to finance the business and put up $80,000 worth of houses in his first year.

Working out of his home, he can see from his kitchen window two of the 30 homes he now has under construction. The others are also within a short distance.

"What I'm really doing is coordinating," he said. Fourteen contractors work for him at different times, including a bulldozing firm, cement pourers, drain layers and others right up to the carpenters.

Mr. Bourne hires his own men to put up the frame, lay tile, do interior finishing and clean up.

He thinks that is the cheapest way to put up a house and that there was a better way "we'd find it."

He has to sell his homes quickly, and holding on to one can cost him up to $300 a month. Lots are becoming more expensive, so a builder can usually purchase only a few at a time.

To get around these problems, 20 builders in suburban Delta and Surrey have formed a corporation so they can pool money and develop lots.

"We've entered the developing business so we can stay in the contracting business," said Mr. Bourne, who heads the corporation.

Others have tried the mass-development approach, including one ill-fated group from Toronto, but have succumbed to a combination of bad weather, labor shortages, complaints of poor workmanship and lack of adequate land. Some have tried or suggested pre-fabricated housing, but consumers don't want too much similarity in their homes.

Mr. Bourne said he would like to be able to clear $1,000 a house, but leases can be just as common as profits.

Children's Letters To God

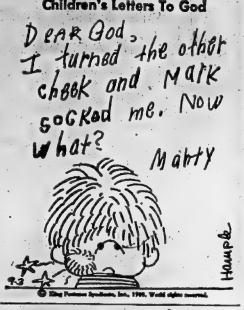

© King Features Syndicate, Inc., 1969. World rights reserved.

ANAF Observed Decoration Day

Army, Navy and Air Force veterans and members of the Duke of Edinburgh Ladies' Auxiliary turned out for the annual decoration day services at the mausoleum in the Belleville Cemetery.

Colors of the Belleville Combined Veterans organizations made a brilliant splash as they billowed in the gentle breezes.

The parade was commanded by Cde. Howard Kokesh, while the colors were led by Cde. George Christopher.

The members marched along to the music of the Duke of Edinburgh Unit Pipe Band led by Pipe Major Don Deming. The parade was turned over to the unit padre, Stanley Gentle, minister of St. Columba Presbyterian Church and the service was opened with a prayer and scripture reading by Envoy Bram Humphries of the Salvation Army.

Music for the hymns was supplied by the Salvation Army band directed by bandmaster Robert Lessels. Bandsman Doug Mason played the Last Post and Revelle during the two minutes silence.

Pipe Major Deming played the Lament between the bugle calls. ANAF president Dick Burns and Branch 90, RCL, president Jack Rasbotte were escorted by RCAF veterans president Jim Lynch. Cde. Pauline Bowden and Col. Phay Wills, representative of the RCL ex-servicewomen's branch as they laid a wreath in memory of their comrades.

Padre Gentle recalled those who have gone before and declared that action that would in any way endanger the peace and freedom for which they had died.

The service closed with the singing of The Queen.

The ANAF Belleville darts league held a meeting last week and the following new executive was elected: president, Jim O'Bryan, first-vice-Russ Bland, second vice Tom Nicholson, secretary Dave Evans, treasurer Dave Feeney, auditors, Reg. Workman and Jim Lynch.

It was agreed that the season would open Monday, Oct. 6 and closing date for registering teams would be Sept. 29.

A meeting of team captains will be called to draw up a schedule and locations of competitions.

A real treat is in store for all members and their guests Sept. 29 when the Unit Ladies Auxiliary host a home-cooked pork loin supper and white elephant auction sale.

The Friday evening socials are still drawing a congenial crowd with plenty of entertainment and good dance music.

ANAF members in the Belleville General Hospital are B. Feather, E. Switzenberg, R. Mondeville, D. Rosette and J. O'Neill. All have been looked after.

Transfusion Sparks Religious Fervor

NEW YORK (AP) — The World Council of Churches, which began as an alliance chiefly of mainline Western Protestantism and grew to include the vast forces of Eastern Orthodoxy, today contains a robust, new infusion of evangelical fervor.

It came with the recent addition to the council's membership of two large and ardently gospel-preaching denominations that concentrate on winning believers, spiritual zeal and the joy of faith.

Their addition means "a blood transfusion" for the Christian co-operative body, says Pauline Webb, a British Methodist and vice-chairman of the council's policy-making Central Committee.

She added that it will counter-balance the council emphasis on social efforts to improve the lot of the poor, and will reinforce concern for evangelism among the uncommitted.

The two new denominations are the 1,100,000-member Brazil for Christ Church, the second largest Pentecostal body in South America, and the 3,000,000-member Church of Christ on Earth, an indigenous African revivalist body.

They were admitted into the 211-member world organization at its central committee meeting in England in August, bringing its membership to 242 denominations with a total of almost 400,000,000 members.

Eastern Orthodox representation now surpasses that of Protestantism.

The African Church, which stresses the gospel mysteries and the psychic phenomenon of healing, was started in 1921 by a powerful Congo preacher called the prophet Simon Kimbangu. He died in 1951 in a Belgian prison where he had been confined for 30 years, but his movement has swelled steadily.

THE SALVATION ARMY
186 VICTORIA AVE. AT CHATHAM ST.

LOOKING FOR A FRIENDLY CHURCH HOME?

WHY NOT JOIN US FOR — "HOMECOMING SUNDAY"

Visit with us this Sunday in our lovely new and modern Citadel, where you will enjoy:
—A FRIENDLY AND WARM ATMOSPHERE
—BRIGHT, HAPPY GOSPEL SINGING
—EXCELLENT MUSIC BY BAND AND SONGSTERS
—CONTEMPORARY MESSAGE

9.30 a.m.—RALLY DAY SUNDAY SCHOOL (Classes for all ages)
11.00 a.m.—RALLY DAY "FAMILY" SERVICE
7.00 p.m.—YOUTH-ORAMA! Be sure to see and hear: "Our Young People In Action."

Our Guest Speaker: Brother H. Crosland of Guelph.

CAPTAIN & MRS. E. T. GURNEY
968-6834 — 962-3622
Bandmaster: R. LESSELS
Songster Leader: G. GRAINGER

The Anglican Church of Canada
ST. THOMAS' CHURCH
1813 — 1969
CORNER OF CHURCH AND BRIDGE STS.
REV. PETER M. TITT, B.Sc., B.D., Rector
Organist: Mr. Donald W. Davenport

SUNDAY, SEPTEMBER 21st
TRINITY XVI
FESTIVAL OF HARVEST THANKSGIVING
8.00 a.m.—HOLY COMMUNION
10.30 a.m.—CHORAL EUCHARIST (Nursery) Children will attend the 10.30 Service.

WEDNESDAY
HOLY COMMUNION IN ST AGNES' CHAPEL AT 10.00 a.m.
WE WELCOME NEWCOMERS TO JOIN THE PARISH FAMILY

CHRIST CHURCH

Corner Coleman and Catherine Sts. (at the Footbridge)
Canon R. B. Dalton Wright, L.S.T., B.D.
Organist and Choir Master: Mr. John G. Withers

SUNDAY, SEPTEMBER 21st
TRINITY XVI
8.00 a.m.—HOLY COMMUNION
10.30 a.m.—HOLY COMMUNION - CHURCH SCHOOL AND NURSERY
2.30 p.m.—ST. GEORGE'S - CHURCH SCHOOL (Station St.)
MIDWEEK SERVICE OF HOLY COMMUNION
WEDNESDAY 10.15 a.m.
BAPTISMS BY APPOINTMENT
VISITORS AND NEW MEMBERS WELCOME
A.Y.M.: St. Thomas Church Hall, September 21st, 7.30 p.m.
SEPTEMBER 28th — HARVEST SUNDAY
REGISTRATION FOR SUNDAY SCHOOL THIS SUNDAY

ST. MARGARET'S ON THE HILL
ORIOLE PARK AVENUE
REV. J. A. DOWLOP, Rector
Organist: MRS. HENRY VAN OOSTEN

SUNDAY, SEPTEMBER 21st
TRINITY XVI
8.30 a.m.—HOLY COMMUNION
10.30 a.m.—MATINS (Nursery)
CHURCH SCHOOL
10.30 a.m.—ALL GRADES
MIDWEEK SERVICE
10.15 a.m.—WEDNESDAY—HOLY COMMUNION
VISITORS AND NEW MEMBER WELCOME
Note change of time from 10.00 a.m. to 10.30 a.m.

The Presbyterian Church in Canada
ST. ANDREW'S PRESBYTERIAN CHURCH
CORNER CHURCH STREET AND VICTORIA AVENUE

Minister:
Rev. A. L. Sutherland, B.A
Organist & Choir Director:
Mr. Frank E. Martin

SUNDAY, SEPTEMBER 21st
CHURCH SCHOOL
9.45 a.m.—FOR CHILDREN NINE YEARS AND OVER
11.00 a.m.—FOR CHILDREN 3 TO 8 YEARS
11.00 a.m.—MORNING WORSHIP
Guest Preacher: REV. A. F. MacSWEEN, Toronto
Care Group during Service

ST. COLUMBA PRESBYTERIAN CHURCH
CORNER BRIDGE STREET AND FARLEY AVENUE
Minister: REV. S. S. STANLEY, B.D., D.D.
9.30 a.m.—Junior, Intermediate and Senior Church School
11.00 a.m.—Nursery, Kindergarten and Primary Church School
11.00 a.m.—SACRAMENT OF BAPTISM

CHRISTIAN SCIENCE SOCIETY
132 FOSTER AVENUE — (Masonic Temple) Belleville
Branch of The Mother Church, The First Church of Christ Scientist in Boston, Massachusetts

Lesson Sermon: "MATTER"

SUNDAY SERVICE — 11.00 a.m.
SUNDAY SCHOOL
(For Pupils up to Age 20) — 11.00 a.m.
TESTIMONY MEETING — 8.00 p.m.
FOURTH WEDNESDAY OF EACH MONTH
ALL ARE WELCOME

"THE BIBLE SPEAKS TO YOU"
SUNDAYS ON RADIO
Rochester WHAM 1180 (Sunday) 9.15 a.m.
Kingston CKLC 1380 - 8.00 p.m.
LISTEN SUNDAY, SEPTEMBER 21st To: "WHAT DOES EDUCATION MEAN TO YOU?"

THE ALLIANCE CHURCH
W. Motra & Coleman Sts.
Minister: Rev. Stephen E. Tilley
Organist: Mr. Douglas Hoare, B.A.
11.00 a.m.—WORSHIP SERVICE
7.30 p.m.—EVENING SERVICE
REV. LLOYD LEADBEATER, speaker
Both Services
SUNDAY, 9.45 a.m.—CHURCH SCHOOL

FRUITFUL WITNESS IS IMPOSSIBLE WITHOUT FAITHFUL WORSHIP

WESLEYAN METHODIST CHURCH
Everett and Henry Street, Belleville, Ontario
Rev. Eldon P. LeRoy, B.A., B.D., Minister
Organist: Miss Judith Thompson, B.A.

9.45 a.m.—BIBLE STUDY CLASSES
11.00 a.m.—CONFRONTING TEMPTATION
7.30 p.m.—CHRISTIAN CREDENTIALS
Tuesday, 7.00 p.m.—Family Night Bible and Prayer Children's Program
Friday, 8.00 p.m.—YOUTH NIGHT
YOU ARE WELCOME TO ATTEND

Holy Trinity LUTHERAN CHURCH
516 VICTORIA AVENUE EAST
Rev Donald J Hunmeiman, B.A., B.D.

SUNDAY, SEPTEMBER 21st
9.30 a.m.—SUNDAY SCHOOL RE-OPENS
11.00 a.m.—MORNING SERVICE

Centennial Free Methodist Church
126 Avondale Rd. (3rd Street West of the School for the Deaf)
REV. R. BARCLAY WARREN, B.A., B.D., Litt.D.
Organist: Mr. Alfred Reed

10.00 a.m.—SUNDAY SCHOOL FOR ALL
11.00 a.m.—"FREEDOM IN CHRIST"
7.00 p.m.—"VICTORY THROUGH FAITH"
Tuesday, 8.00 p.m.—BIBLE AND PRAYER
Wed., 7:00 p.m.—C.Y.C.
Thurs., 7.30 p.m.—YOUTH
Light and Life Hour, Sunday 9-9.30 a.m. CKLC, 1380

Standard Church
Coleman St. Near Footbridge
MINISTER — REV. E. LASHER 40 Murney St.
10.00 a.m.—SUNDAY SCHOOL
SUNDAY, SEPTEMBER 21st
11.00 a.m.—MORNING SERVICE
7.30 p.m.—EVENING SERVICE
Thursday, 8.00 p.m.—Prayer and Praise Meeting
A HEARTY INVITATION TO ALL

CALVARY TEMPLE

DUNDAS AND GEORGE STREETS
BELLEVILLE, ONTARIO
PASTOR: REV. J. M. MacKNIGHT
MUSICAL DIRECTOR: D. OGBORNE
CHOIR DIRECTOR: D. LEACH

7.00 p.m.
JAMES M. MacKNIGHT'S SUBJECT:
"HOPE VERSUS HOPELESSNESS"
TEMPLE CHOIR AND ORCHESTRA
SPECIAL SINGING

10.00 a.m.—SUNDAY SCHOOL
11.00 a.m.—PASTOR MacKNIGHT
Tuesday, 8.00 p.m.—BIBLE STUDY — AGES AND DISPENSATIONS WITH CHARTS
Wednesday, 8.00 p.m.—YOUTH MEETING
Listen to CJBQ - Sun, 7.40 a.m. - Monday - Wednesday - Friday 11.10 p.m.
WE WELCOME YOU

PARKDALE BAPTIST CHURCH
314 SIDNEY STREET
Organist: MRS. MARION FOSTER
Minister: REV. ERIC PENNY

PARKDALE IS READY TO WELCOME YOU WITH A SPIRITUAL PROGRAM FOR THE WHOLE FAMILY
9.45 a.m.—BIBLE SCHOOL. THIS IS RALLY DAY
11.00 a.m.—THE FAMILY HOUR
6.00 p.m.—THE YOUTH HOUR
7.30 p.m.—THE EVENING INSPIRATIONAL HOUR

● A LESSON IS SPIRITUAL ARITHMETIC
● THE BEAUTY OF A CHRISTIAN HOME
Will be the topics by Pastor Penny.
WHY DON'T YOU COME?

BETHEL CHAPEL
(Corner Church and Station Streets)

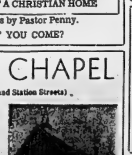

9.15 a.m.—The Lord's Supper
11.00 a.m. MORNING SERVICE
11.00 a.m.—Sunday School Classes for All Ages
7.00 p.m.—EVENING SERVICE
Wednesday, 7.30 p.m.—Prayer and Bible Study
GOSPEL BELLS — 9.45 p.m. SUNDAYS, CJBQ

The United Church of Canada
Dr. Robert B. McClure, M.D., F.R.C.S., F.I.C.S., Moderator
The Rev. J. A. Payson, Bc., B.A., B.D. President, Bay of Quinte Conference
The Rev. Grey W. Cass, M.A., B.D. Chairman, Belleville Presbytery.

Bridge Street United Church
CORNER OF BRIDGE AND CHURCH STREETS
REV. HARRY M. DAVIS, B.A., D.D., Minister
Mr. Robert Reid, Choir Director Mr. S. Alex Gordon, Organist

SUNDAY, SEPTEMBER 21st
CHURCH SCHOOL
9.45 a.m.—JUNIOR, INTERMEDIATE AND SENIOR DEPARTMENTS
11.00 a.m.—CRIB ROOM, NURSERY, KINDERGARTEN, PRIMARY DEPARTMENTS
CHURCH WORSHIP
11.00 a.m.—PUBLIC WORSHIP
Sermon: "DIFFICULTIES CAN BE OPPORTUNITY"
ALL ARE CORDIALLY INVITED

TABERNACLE UNITED CHURCH
CHURCH STREET NORTH OF VICTORIA AVENUE
Minister: REV. R. J. CROCKS, B.A., B.D.
Music Director: MR. CLIFFORD TRIPLER, A.T.C.M., L.M.Th. (MedQU)

SUNDAY, SEPTEMBER 21st
11.00 a.m.—Sermon: "DISCOURAGEMENT — ITS CAUSE AND ITS CURE"
CHURCH SCHOOL
10.45 a.m.—Junior, Senior and Intermediate Classes
11.00 a.m.—Primary, Kindergarten and Nursery Classes
Car Parking in Tabernacle's Large Parking Lot on John St. behind the Church.

HOLLOWAY ST. UNITED CHURCH
CORNER SOPHIA AND HOLLOWAY STREETS
NORTH PARK CHURCH
REVEREND J. WILLIAM LAMB, B.A., B.D., Minister
REV. O. LLOYD MORGAN, B.A., B.D., Pastoral Assistant
MRS. V. BARKLEY, Organist and Choir Director

SUNDAY, SEPTEMBER 21st
9.45 a.m.—Primary, Junior, Intermediate Sunday School
11.00 a.m.—Kindergarten and Nursery
11.00 a.m.—MORNING WORSHIP
40 Teen-agers: the Reelin "Sing Out" Group.
Speaker: MISS PENNY WHITE, Chicago, with an outstanding testimony of courage and healing.
NEWCOMERS WILL FIND A WARM WELCOME AT HOLLOWAY IN THE HEART OF WEST BELLEVILLE

EASTMINSTER UNITED CHURCH
HERCHIMER AVENUE AT BRIDGE STREET
minister: REVEREND ALEXANDER McDOWELL, B.Th.

SUNDAY, SEPTEMBER 21st
11.00 a.m.—MORNING WORSHIP
CHURCH SCHOOL
9.30 a.m.—SENIOR, INTERMEDIATE AND JUNIOR
11.00 a.m.—PRIMARY, KINDERGARTEN AND NURSERY

COLLEGE HILL UNITED CHURCH
NORTH PARK STREET JUST NORTH OF COLLEGE
REV ROY E VENNEY, B.A., B.D., Minister

SUNDAY, SEPTEMBER 21st
PUBLIC WORSHIP AT 9.30 AND 11.00 A.M.
CHURCH SCHOOL
9.30 a.m.—SENIOR, INTERMEDIATE, JUNIOR
11.00 a.m.—PRIMARY, KINDERGARTEN, NURSERY
Nursery care at the 11.00 a.m. Service

Baptist Churches
MEMBERS OF THE BAPTIST CONVENTION OF ONTARIO AND QUEBEC

Emmanuel Baptist Church
68 Rollins Dr., Next to Y.M.C.A.
Minister: Rev. Charles H. Savage
Organist: Mrs. B. Hamilton Choir Director: Mrs. P. Weigand
9.45 a.m.—CHURCH SCHOOL
11.00 a.m.—WORSHIP SERVICE "KNOWING THE LIVING GOD"
7.30 p.m.—BAPTIST HIGH FELLOWSHIP
Nursery facilities available during worship
WE WELCOME YOU

Victoria Avenue Baptist Church
At the Corner of Victoria and Pinnacle St.
Organist: Mr. William Connor, M.A.
9.45 a.m.—SUNDAY SCHOOL
Guest Preacher: REV. ARTHUR SHELL
11.00 a.m.—WORSHIP SERVICE
Subject: "WALLS"
7.30 p.m.—THE EVENING SERVICE
Subject: "CHRIST IN CHRIST"
Wednesday, 8.00 p.m.—PRAYER AND BIBLE STUDY
EVERYONE WELCOME

CHRISTIAN REFORMED CHURCH
77 ORCHARD DRIVE
Minister: REV. E. GRITTER, B.A., B.D.

SUNDAY, SEPTEMBER 21st
WORSHIP SERVICES
9.30 a.m. and 7.30 p.m.
Nursery Provided
COME AND WORSHIP WITH US

HASTINGS PARK BIBLE CHAPEL
at Centennial Secondary School, Palmer Road
10.00 a.m.—FAMILY SERVICE
10.00 a.m.—SUNDAY SCHOOL Classes For All Ages
11.15 a.m.—W. E. BELCH OF BELLEVILLE
WE WELCOME YOU

MR. AND MRS. JOHN A. LANGE

Lange – Meades

Rev. S. Gentle officiated at the wedding ceremony in St. Columbas United Church, Belleville, on Friday, September 12, 1969 at 7 p.m. when Tawni Karen Meades, daughter of Mr. and Mrs. Edward Meades, Belleville RR 5, was united in marriage to John Anders Lange, son of Mr. and Mrs. Vagn Lange, Trenton RR 4. Mrs. R. Batchford presided at the organ and accompanied the soloist Miss Sharyn Lange, sister of the bridegroom.

Given in marriage by her father, the bride wore a full length gown of pure silk chiffon over taffeta with the bodice featuring an empire waistline, Elizabethan neckline and three-quarter length sleeves of re-embroidered ribbon lace. A long watteau chapel train extended from the back of the gown. Her headdress was re-embroidered Alencon lace with pearls and crystal stones caught in a pure silk illusion cathedral veil with embroidered lace edging. She carried a white glamelia encircled with roses.

Miss Donna Lazariuk as maid of honor wore a full-length deep purple crepe gown in empire style enhanced with cap sleeves and mauve satin ribbon sash. She carried a bouquet of mauve mums. The bridesmaids Miss Sharyn Lange, sister of the bridegroom, Miss Carol Harrison and Miss Sally Holton were dressed identically to the maid of honor and carried similar bouquets.

Michael Maroney was groomsman and the ushers were Richard Lange, brother of the bridegroom, Charles Lisle and Gregory Scott.

A reception was held at the Belleville Shrine Club where the bride's mother greeted the guests wearing an imported lilac brocade sheath dress and matching coat with wedding ring collar. Black accessories and a yellow orchid corsage completed her ensemble. The bridegroom's mother assisted wearing an American Beauty shantung dress with matching coat, black accessories and a yellow orchid corsage.

For the wedding trip to points west, the bride chose an antique gold satin brocade dress with matching coat and hat, and brown accessories.

Mr. and Mrs. Lange will live at 224 Glascow Street, Guelph.

Day Care Centres Boon To Mothers

VANCOUVER (CP) — Freedom for women will take a giant leap when day care centres for children become accepted, says a mother of a five-year-old child.

Melody Kilian, who organized a co-operative day care centre at Simon Fraser University in suburban Burnaby, says "Government and business corporations should subsidize day care centres in factories, office buildings and universities."

"It is an old-fashioned concept that women should stay at home while men work," she said in an interview.

"As well as those who prefer to work there are so many women who must work out of necessity."

Mrs. Kilian, a graduate student in sociology, organized a day care centre at SFU two years ago. The centre cares for about 30 children.

"Up until that time there was no place for our children and students were hiring individual baby-sitters. The amount I paid each month almost equalled my rent.

"We formed a group and planned to work through the university. But we realized it would be months if we waited for authorization of a building.

"We knew about an area in the cafeteria so we started there. We just brought our kids and our toys and delegated hours of duty to each mother."

The group has been told it can use the area indefinitely.

Mrs. Kilian hopes business will authorize day care centres in office buildings, and allow mothers time off to work with the children.

This would minimize transportation problems and allow the child to see the mother during the day.

"While I am at university I see my daughter at breaks, take her for walks and eat lunch with her."

She thinks such centres are good for children.

"I don't think the small family concept of our society has been successful. Children are brought up in tiny apartments, cooped up with their mothers who never see anyone either. Until they attend school children's lives are very limited, and I don't think it's healthy."

There's an immediate need for action by government, she says. For example, women should be permitted to deduct child care expenses from their taxable income.

"If a man employs a housekeeper he may apply that expense to his tax deduction."

Legion News

BRANCH 99 L.A.

The first fall meeting of the Royal Canadian Legion Ladies' Auxiliary, Branch 99, was held Tuesday evening. President Edna Semark welcomed the members.

Acting sergeant - at - arms, Olive Hansen, presented Mrs. Doris Marie Cunningham for initiation into the branch. An application was received from Mrs. Lilian Palmer and she will be invited to attend the October meeting. Comrade Elizabeth Hunter was made a member of the executive taking the place of Mrs. Taylor who has recently moved to Lindsay.

The auxiliary received an invitation for the color party to take part, in the parade on September 27. However this is the date of the annual outing. This year the auxiliary is going to Niagara Falls for the weekend. The Niagara auxiliary has invited the members to visit their club rooms. A visit to the marine-land has also been arranged.

On October 2 there will be a potluck supper for members and their husbands or escorts. The dinner will be at 7 p.m. but the club rooms will be open at 6 p.m. This is the evening the big draw will take place.

Comrade Gwen Hughes was secretary in the absence of Comrade Mamie Spencer.

The evening closed with refreshments.

SOCIAL And PERSONAL

ENGAGEMENT NOTICE

Mr. and Mrs. Clayton Fitzgibbon of Trenton announce the engagement of their daughter, Judith Anne, to Mr. Douglas DiFruscio, son of Mr. and Mrs. Raymond DiFruscio, 57 Boswell Street, Belleville. The Marriage will take place in St. George's Church, Trenton, September 27, 1969 at 3 p.m.

• • •

ENGAGEMENT NOTICE

Mr. and Mrs. Kenneth Long announce the engagement of their only son, Harold, to Naty Uy, daughter of Mr. and Mrs. Iluminado Uy, Philippines. Harold is completing his final year at Ryerson. Naty has completed her B.S.N. degree. The wedding will take place on September 27, 1969 in Toronto.

Previous to her marriage, Mrs. John A. Langs (nee Tawni Meades) was honored at two showers, one at the home of Mrs. I. Scarth in Belleville with co-hostesses Miss Monica Scarth and Miss Donna Lazariuk and at another in Oshawa with Mrs. Mel Meades as hostess. The bridegroom's parents, Mr. and Mrs. V. Lange attended the wedding party at a dinner in their home following the rehearsal.

• • •

Previous to her marriage Miss Robert R. Barnes, the former Melanie Chisholm was honored by her classmates at a miscellaneous shower given by the Misses Debbie Scobie and Jane Underwood in Tweed, and at another miscellaneous shower given by the maid-of-honor Mary ou Chisholm with Mrs. Donald Chisholm as co-hostess. A rehearsal party was held at the home of Mr. and Mrs. Stephen Davidge with co-hostess Mrs. Frank Yone.

Mrs. E. Brockhurst, Earl St. is visiting relatives and friends in London and Toronto.

• • •

Mrs. Gail Chapman attended a meeting of teachers and judges of the National Baton Twirling Association held in Hamilton recently. Representatives were present from the Toronto, Hamilton and Brantford area when ethics of teaching baton were discussed. At this time the rules and regulations for twirling were revised in order to standardize twirling.

• • •

Church Groups

ST. JAMES' CWL

Last Thursday members of the St. James' Catholic Women's League met at the home of Mrs. Joe Forestell for the first meeting of the fall season.

Father McGarvey opened the meeting followed by a report on a recent executive meeting held in Kingston given by the president, Mrs. La Chappelle.

Members were invited to attend a regional conference in Trenton, October 5. Plans were finalized for catering to the live stock sale in the near future.

Father McGarvey read an article entitled "The Old and the New Theology," and Mrs. Ray Burley gave a reading as well.

The October meeting will be held at the home of Mr. and Mrs. Ray Burley.

At the close of the meeting lunch was served by the hostess assisted by Mrs. Ray La Chappelle.

Know Your Antiques

Style of Cupboard Proclaims Its Origin

The cupboard illustrated was intended for a kitchen. It is approximately four feet high, three and one half feet wide and one and one half feet deep. It fulfilled the function of a counter combined with drawer and storage space.

This cupboard is basically pine with hardwood turnings (likely maple). It was probably finished in contrasting colors when it was new but is now varnished to a dark red-brown.

The style of this piece proclaims its age which must be about mid-19th-century. It has a number of cabinetmaking details but is in general a plain utilitarian piece available in some quantities in Canada.

If the back boards, which are rough in early pieces, are examined, saw marks will give some clue as to date of manufacture. Circular saw marks indicate a date after 1840. Straight up and down saw marks are possibly, but not necessarily earlier. If back boards are planed smooth by machine the piece is likely to be after 1850, probably 1860 or later. If they are planed by or later. If they are planed by hand the article is by an unusually conscientious maker probably in the period before 1840.

The style of the 1820's to 1840's is reflected in the triangular pediment-shaped back as well as the overhanging drawers supported by twin columns, all related, somewhat tenuously to Greek and Roman temples.

The hinges are cast iron, another indication of age. Earlier hinges are wrought iron or brass, later hinges are stamped sheet metal or ornamental cast iron.

The drawer bottoms are chamfered. This means that a fairly thick, usually half inch to inch thick board has been bevelled by hand plane to give a mitred edge to the drawer bottom that has been inserted in a slot in the drawer side. Chamfered drawer bottoms are easily detected by drawing the drawer out an inch or so and feeling the underneath surface with the fingers. The rough mitre is readily apparent. Later mass-produced drawer bottoms are flat. This is a quick way to check for construction in a crowded auction where the drawer cannot be removed.

The hand-work of chamfering was dropped as soon as possible in favor of mass-production, usually by 1900 at the latest. Dovetailing, another early hand operation is apparent in most drawer sides. A patent for mass - produced dovetails was issued in 1860's. Later patents are quite decorative, in some cases the dovetail is semi-circular but all mass-produced dovetails are regular, in contrast to the individual styles of early cabinet-makers.

The cabinet is mortised and held together by tenons, a cabinet-making detail noticeably lacking later in the century. The wood pulls are hardwood, matching the columns, and are wedged in place: a much more satisfactory and durable method of securing them that has withstood a hundred years of tugging. The keyholes once had small escutcheons, missing along with the keys, no longer necessary to lock up the family sugar, tea, tobacco and silver.

Cupboards such as this one are now used in dining rooms rather than kitchens and they cost about $40 or more. Examples in maple or hardwood are likely to cost much more.

REMOVED PERMANENTLY
Superfluous Hair

By Electrolysis Medically approved method. SAFE, EFFECTIVE. Shortwave revealing power true self, free of hair forever. Licensed Operator Over 15 years' experience.

MARIE MURDUFF
will be in Belleville
Sept. 29th and 30th
BELVEDERE HOTEL
Phone for Appointment on these dates — 968-3774

WARKENTIN'S FLOWERS
(Greenhouses on Trent Road
Across from Belleville Cemetery)
HARDY 'MUMS
IN FULL BUD ..... $2.50 EA.
Flowers for all Occasions
Phone 962-5011

Mr., Mrs. Berson Mitts Mark 50th Anniversary

An auspicious event took place recently at Foxboro Emmanuel Church hall, when Mr. and Mrs. Berson Mitts, Foxboro RR 1 marked the occasion of their 50th wedding anniversary.

The couple was married on Sept. 10, 1919 by Rev. G. C. R. McQuade at the home of the bride's parents, Mr. and Mrs. George H. Case and Moira. Mr. Mitts resided at Hallowray RR 3 and his parents were Mr. and Mrs. Gardiner Mitts.

Both Mr. and Mrs. Mitts have been active in all phases of church and community life. Mrs. Mitts was a member of the WMS now combined in the UCW, the Women's Institute, and fraternally of Laurel Rebekah Lodge, Stirling and Chapter 33 Order of the Eastern Star, Belleville.

Along with a lifetime career of farming, Mr. Mitts enjoyed an association of 17 years with the Sidney Township Council, of which he was assessor for three years and 14 years as tax collector. He also served as an elder of the church for many years and for 20 years was Sunday School superintendent of Marsh Hill Church. At present he is elder at Foxboro Emmanuel Church.

The couple's family also greeted the guests and these included daughters Mrs. Burton (Eleanor) Emsley, Tweed; Mrs. Thomas (Dorothy) Riley, Belleville; Mrs. Ray (Lois) Timmerman, Trenton and Mrs. Sonny (Evelyn) Ducette, Foxboro. Eight of their nine grandchildren and four great-grandchildren were present.

The Foxboro United Church Women served tea during the afternoon and evening. They also served a tasty turkey dinner at the super hour to the immediate family and relatives a distance.

Of the original wedding party attending the celebrations were: the flower girl, the bride's sister, now Mrs. Norman Clarke of Mississauga, and the pianist, the bridegroom's sister Edna, now Mrs. Stanley Prest of Belleville. A number of other guests from a distance as well as a large number from the immediate area were also in attendance.

There was a profusion of floral arrangements and these were sent from the Emmanuel Church, Eastern Star Chapter, the Rebekah Lodge, Women's Institute and neighbors. Congratulator messages were received from parliamentary representatives, Sidney Township Council and the Mayor of Belleville, J. Russell Scott.

Hindu Paints Batiks

TORONTO (CP) — Bindoo Khanna came to Canada from her native India in April, 1968, hoping to continue as an interior decorator. She ended up painting batiks instead.

Now this attractive young woman is turning up to $350 for every batik she paints, and already her renditions of this ancient Indian art are earning her fame and popularity in the art circles of Toronto.

Mrs. Khanna is a graduate in fine arts and crafts from Santiniketan, a university in West Bengal.

"I chose to paint batiks because oils and water colors are so common in Canada," she said.

What is a batik? It's more commonly known as a wax painting, and has a history of development that dates back to seventh century China and India, where it was adopted, and 15th century Java, where art was perfected.

The painting is done on white cotton or silk treated with melted beeswax in the areas intended to remain white. Then bright colors are added, one at a time, until the pattern is completed. The finished product is boiled, starched, and stretched across a frame.

But since the batik is made out of cloth, it can just as easily be turned into a dress or a scarf. And when it becomes dirty, it can be washed.

Women's Institutes

Cannifton–Corbyville W. I.

The opening meeting of the Cannifton-Corbyville W. I. was held last Monday evening. Mrs. Ellsworth, president, conducted the opening exercises and welcomed the group back for another season.

Reports were given.

Since the convener was unable to be present the program consisted of a round table discussion of ways and means to increase the membership and build up more interest and enthusiasm in Women's Institute work.

The meeting was then closed.

Revival kit for a tired winter

Dutch Flower-Bulbs
plant now
for your
greatest Spring show

Creators of the world's most beautiful Spring

For a copy of "Your Garden Next Spring" write—enclosing 20 cents for mailing—to: Netherlands Flower-Bulb Institute Inc.
Suite 190,
1253 McGill College Avenue,
Montreal 110, Que.

BISHOP'S
81 STATION STREET
SEED AND GARDEN CENTRE
DIAL 968-5533

Successful Living

Look Your Best--at Any Age: Advice Given

By DORIS CLARK

"What do you mean, glamorous at 40?" My friend was laughing at me. Saying how unreal the idea was. Yet there are movie actresses and other women — and men too — who retain youthful charm and glamour well into their 60's and 70's.

Here is one case in point: Elizabeth M. is crowding 60. She is the mother of a son and daughter, both married, and she has four grandchildren.

She lives alone and likes it. This way she can entertain her friends and go out whenever she has a mind to.

She didn't always do so well. She had to start in on a career after she was 40. Somehow she stumbled on the fact that people took her more seriously when she took care with her appearance.

This led to a real study of grooming. Now her hair, her trim figure, and her modish clothes, all proclaim her pride in herself and joy in living.

At 60 she has a promising future!

* * *

Dear Doris: My 15-year-old twin says I am stupid because I like a boy, and I sometimes like to talk to her about him. She is more interested in her career in ballet.

I have been lying awake nights trying to think of an excuse to phone this boy, but I have decided against it. I was considering going down to the store where he works. The only snag is, he's supposed to be working there, not having eaters with starry-eyed girls.

Doris, I want to see him very much. I am not ugly (variety is lilac!), although I am a square from some people's point of view. Could you please help me figure something out? Thank you — I feel better already. — Not a Swinger.

* * *

Dear Not A.: Neither are you abnormal or stupid for being interested in boys. One of these days your sister will see somebody she likes too, and then you'll probably have to stuff your ears to go to sleep at nights.

Don't haunt your present glamor boy. Don't phone him. But I can't see anything wrong with walking by and saying "Hi!"

* * *

Confidential to Nobody's Business: Only an ostrich puts its head in the sand and hopes the trouble will go away. Capable, thinking people determine to do something about it — whatever it is. In 1969 we benefit by what our researchers and professional people have learned, and get the help that is there for us.

Your husband would think anybody wacky who didn't get to the doctor about a case of measles; but when it's a case of psychological jaundice he thinks he must boil through on his own. Yet social workers have been sorting out and helping solve his kind of dilemma for a long time now.

To seek help is a sign of strength.

* * *

Doris cannot begin to answer all your questions in the your reply, remember to enclose a stamped, self-addressed envelope.

Second Glance

By Viva Richmond Graham

BY VIVA RICHMOND GRAHAM

". . . WHERE THE HEART IS"

Geraniums were planted
Like Canadian police,
While dancers danced in ivory
Along the mantelpiece.

William Jay Smith in "Still Life".

Do you have a piece of furniture or ornament that holds memories and charm for you?

Such as the very old chest with its original brass handles still intact, once the property of the famed Dr. Cassidy, now the prize possession of his granddaughter, Mrs. A. L. Gaedigner, RR 1, Shannonville?

Or the graceful 18th century mahogany writing desk, "because it belonged to my dear aunt, and I use it constantly," which stands in the Pine Street livingroom of Mrs. J. H. Sloan?

Or the antique platter rimmed with blue which Mrs. Fred Beaby, 49 Ritchie Avenue displays on a wall. In days gone-by it graced the table of a great grandmother of the family.

If you have, you will know such items are as loyal, constant friends, always waiting with a welcome or farewell as one comes and goes.

They become part of one's life and are witness of all the joys, sorrows, fun and hopes of family — life itself. Especially small kinck-knacks, personal things scattered about lend an atmosphere of "remembrance that could easily die" haven.

It is best to keep happy associations, one discovers.

As the years go by and less space is needed, one retains for an apartment, familiar things, which the late Dorothy Thompson said "are happily the most beautiful things, just for everyday use."

It is best to keep things in the mind of the English writer, Ester Meynell, more fascinating than gathering in under one small roof, she said, the pieces of furniture, pictures and ornaments that pleased one's fancy, thus making one small corner of the world, a haven.

"My most treasured, sentimental possession," graciously replies Mrs. J. B. Reynolds, 75 Victoria Avenue, in answer to our query, "is a picture of a beautiful young Child which was a wedding gift from an aunt of the family who lived in Newfoundland.

To Size 46!

by Anne Adams

The sleek diagonal line and low-flaring pleat combine to make this the most flattering, feminine shape for larger sizes - - - for any occasion.

Printed Pattern 4937: New Women's Sizes 34, 36, 38, 40, 42, 44, 46. Size 36 (bust 46) takes 2¾ yards 45-inch.

Sixty - five cents (65c) in coins (no stamps, please) for each pattern — add 15 cents for each pattern for first-class mailing and special handling. Ontario residents add 3 cents sales tax. Print plainly size, name, address style number.

Send order to Anne Adams, care of The Intelligencer, Pattern Dept., 60 Front St. W., Toronto 1, Ontario.

Receives Award

ROCK ISLAND, Que. (CP) — Nan Mallard has received the Quebec Business Teachers Association senior trophy for the best typist in high school competition across the province. The association sponsors the annual contest in every Protestant high school which teaches typing. Miss Mallard is a graduate of Sunnyside high. class of 1967-68.

Kitchen Tested Recipes

Repeat of Recipe for Dill Pickles

By MARY MOORE

QUESTION: Would it be possible for you to send me recipe for Dill Pickles printed in your paper August 1964 as I have lost part of my recipe. Mary Meeks, Mrs. R.

ANSWER: The precise recipe to which you refer is reprinted below. It is gratifying to hear that you are following all of the steps in this Dill Pickle recipe to insure sterilization and thus no spoilage.

Layout like the pickle makers in this section to clip and use this recipe for dills.

DILL PICKLES

(Makes about 10 pints)

8¼ lbs. cucumbers 3¼" to 4" long (one 8-qt. basket), freshly picked
3 qts plus 1 cup water
¾ cup non-iodized salt
3¾ cups vinegar
6 tbsps. non-iodized salt (second amount)
2 tbsps. sugar
6¾ cups water (second amount)
1 tbsp. whole mixed pickling spices
Whole mustard seed (¼ tsp. per pint jar)
Garlic cloves (1 clove sliced per pint jar), optional
Dill blossoms (3 heads per pint jar)

Wash the cucumbers under running water with a scrubbing brush until thoroughly clean. (This take me 25 min.) Cover with a cold brine made of the first amount of water mixed with the first amount of salt. Be sure cucumbers are covered. (These should not stand in an aluminum container.) In morning drain. Combine vinegar, salt (second amount), sugar, water (second amount) and mixed pickling spices (tied in a thin cloth). Heat to boiling. Meanwhile pack cucumbers upright in clean hot pint or quart jars, adding mustard seed, dill blossoms and sliced garlic to each (See above). Cover with boiling vinegar-liquid to within ¼" of top. Seal. Process in boiling water bath, having water come to within 2" of top of jars, for 20 min., counting time as soon as jars are placed in the boiling water. Carefully remove jars. Tighten seals (lower loosen) and let cool in upright position.

WEDDING

BADAME — CASSIDY

TWEED — The wedding was solemnized recently in St. Osetbegh's Church, Tweed, when Mary Joanne, daughter of Mr. and Mrs. Joseph Cassidy of Tweed was united in marriage to Vincent Joseph Badame of Ottawa, son of Mr. and Mrs. Nicholas Badame of Toronto. Very Rev. Dean C. F. Baker, assisted by Rev. Peter Tobin of Ottawa, officiated. Rev. Sister Wilhelmina was organist and James Marchen soloist.

Given in marriage by her father, the bride wore a floor-length gown of French lagoda crepe. The Guipure lace trim with heart cabochons at the sunburst neckline and repeated itself at the hemline of the gown. A cardinal train fell gracefully from the shoulders. Her veil of tulle illusion cascaded from a matching headpiece. She carried a cascade bouquet of pink and white roses and ivy.

Miss Mary MacDonald, as maid of honor, and the Misses Elaine Boldon, Mary Dillon and Michelle Rashotte, as bridesmaids, were similarly dressed in floor-length gowns of silk organza in two shades of pink. They featured ruffles at the neckline and on the long tight sleeves. Each wore matching rosebud picture hats and carried baskets of white and mauve daisy mums. Little Miss Lisa Badame niece of the bridegroom, was flower girl and was similarly attired to the maid of honor.

George Elaine Cookaville was groomsman for his brother, and the guests were ushered by Michael Cassidy, brother of the bride, John Matlechone and Bruce Rosatier.

For the reception in Club Canara, the bride's mother chose an embroidered silk knit gown in shrimp shade, with beige knit brown accessories. Her corsage was talis mums roses and bronze 'mums. The bridegroom's mother was gowned in mauve silk organza with gold lace trim and matching accessories. She wore a corsage of yellow roses.

For travelling to Quebec City and points in New York State, the bride chose a two-piece knit ensemble with brown accessories. She wore a corsage of yellow roses.

The couple will reside in Ottawa.

Ann Landers

Teen-ager Has Lots Of Time to Mature

DEAR ANN LANDERS: I am a 15-year-old girl who is sick and tired of being mistaken for a boy. The reason is I am flat-chested. Do the creams I see advertised in the magazine do any good? Please don't think this is a silly question not worth answering. I need your help just as much as does the mother or some kid with a bad case of acne. Rush your answer, I'm — MIZZERABLE.

ANN LANDERS

DEAR MIZZ: The creams advertised as bosom-builders are a great help — to the manufacturer, so far as I know, no customer ever profited from them.

These days an awful lot of girls are mistaken for boys, not because they are flat-chested, but because they chop off their hair and wear shirts and jeans and pantsuits. Since you are only 15 you've got plenty of time to blossom and bloom. For now, I suggest that you forget about your dimensions, Doll. Besides, it's not what's up front that counts. It's the total picture plus what you've got in your noggin!

* *

DEAR ANN LANDERS: How come a hip lady like you is giving such old-fashioned advice? When you suggested that Miss Sleepyhead put the alarm clock on a pie tin in the bathtub I couldn't believe it.

Pie tin, indeed! Haven't you heard of the automatic vibrator which is placed under the pillow or mattress? It shakes you awake without disturbing the person beside you.

There are also buzzers for the hard of hearing. These are popular with college students who tell into the wee hours and have trouble getting up the next morning. The buzzer is plugged into a timer and goes off automatically. Please do your readers a favor and tell them about these nifty new devices — CIRCA 1969.

DEAR CIRCA: Thanks for waking me up. I've checked and discovered the devices you described are available, and at modest prices, too. So — all you Sleepyheads — run, don't walk to your nearest appliance store. That old excuse, "I overslept," is clearly out of date.

* *

DEAR ANN LANDERS: When I was nine years of age my mother died. Dad married a nice woman the following year. I never knew the details but they were separated three years later. I am 19 now and have not seen my stepmother since the separation. (There was no divorce). We exchange letters at Christmas but nothing more. I always liked her and could never understand why she and Dad split up.

Last week I had a note from my stepmother saying she plans to be in town for a few days and would like to see me. I have invited her to lunch. The question is, should I kiss her when we meet, or should I offer her my hand? Also, would it be out of line to ask what happened between her and Dad? I'm grown up now and I think I have a right to know. Please advise. — DAHLIA.

DEAR DAHLIA: Don't plan in advance on how you will greet your stepmother. When the time comes, let your emotions guide you.

It would be inappropriate for you to question her about the breakup. If she wants to give you any information, she will do so voluntarily.

* * *

CONFIDENTIAL TO: BEDAZZLED AND BEWILDERED: Sorry, bigger does not necessarily mean better. There are other factors, such as clarity, cut, color. Any jeweller will be glad to educate you.

Points for Parents

By MARY BRYSON

Son: "Dad, may I use your saw? I want to build a doghouse."

Father: "I'll have to saw the boards for you. I might as well make the doghouse too. Then it will be done right."

A child increases his skills and abilities by doing things. Parents can help by showing him how to tackle new projects — not by doing the tasks for him.

MARK'S FISH HOUSE
OPEN DAILY TIL AFTER MIDNIGHT
A Specialty
DINE HERE
OR TAKE OUT
TAKE OUT SERVICE CALL 962-0081
ALL KINDS OF SEA FOOD
352 FRONT STREET

AF
FINE FURS . . . COATS . . .
STOLES . . . MUFFS . . .
HATS . . . SCARVES . . .
COMPLETE FUR SERVICE.
A deposit will hold your choice.
Ashley FURS
Custom Furriers
283 Front St. Belleville

PIANO RECONSTRUCTION
DOOR PRIZE
Admission: Adults — 50c. Children — 25c
ST. JOSEPH'S SCHOOL
MON., SEPT. 29th, 7.30 P.M.

Continental Hair Stylists
INVITE YOU TO
CELEBRATE THEIR
Anniversary
AS PART OF OUR CELEBRATION WE ARE EXTENDING TO OUR CUSTOMERS A
FREE CONDITIONER WITH EVERY SET!
DURING OUR CELEBRATION UNTIL OCTOBER 4TH
CALL FOR AN APPOINTMENT
968-8456
125 FOSTER AVENUE

YOUR DAILY NEWSPAPER... The Intelligencer
BRINGS TO YOU AGAIN
EVERY SUNDAY...
A Summer Series
OF
FREE CONCERTS
THIS SUNDAY — SEPT. 21
AT
ZWICK'S ISLAND BANDSHELL
2-4-CAM WALSH AND HIS VARIETY SHOW
— YOU'LL ENJOY THIS AFTERNOON OF MUSIC —
WATCH YOUR DAILY PAPER The Intelligencer re: Program each Saturday
Co-Sponsored by The Intelligencer and Recording Industries Music Performance Trust Fund through the co-operation of The Belleville Federation Of Musicians Local 357 A.F. of M. — Chairs - Piano. - P.A. System — Belleville Parks Board.

TV ENTERTAINMENT

SATURDAY

- CBC debuts a new show at 7.30 on channels 6, 11 and 12. "Mr. Dress Goes to Town" is the story of Longfellow Deeds a country boy who inherits a large amount of money and a greedy aunt.
- Football is the name of the game at 2.00 on channels 11 and 12. The Toronto Argonauts are visited by the Ottawa Rough Riders who were defeated by them a week ago in football league play.

2.00—Junior Football (6) (11) (12) Ski Scene (6)
MOVIE: "Under Two Flags" (8)
Bonanza and Goliath (10)
Sports Spectacular (12)
2.30—Soccer (6) (11) (12)
MOVIE: "Passport to China" (10)
3.00—To Be Announced (6) (11) (12)
Wrestling (8) (10)
3.30—Underdog (10)
4.00—Baseball Pre-Game (3) (6) Flim (4)
To Be Announced (6) (11) (12)
MOVIE: "How You See It, How You Don't" (8)
Hazel (10)
4.15—Toronto Football (13)
4.30—Cowboy Star Lash LaRue vs Sat Francisco (5) (8)
4.50—Candlepin Bowling (6) (11)
5.00—Women's Bowling (6)
Buck Rogers (8) (11) (13)
Bugs Bunny (10)
Wrestling from N.Y.W. (10)
5.30—Nanny and the Professor (6) (11) (12)
Sam (8)
Lassie and Mandy (13)
6.15—Canada Salutes (6)
6.30—Sportsman of the Game (6)
Gospel Echoes (11)
Cowpoke (12)
6 45—News (6)
7.00—News Special (6) — Secret Squirrel Hillbilly (6) (11) (12)
Jackie Gleason (8)
7.30—Andy Williams (3) (8) (Debut)

SUNDAY!

- A new CBC series, "That's Canada For You", begins tonight and through the weeks will feature comedy, drama and music. This week the program offers a light-hearted look at Canada

2.00—Football — Los Angeles vs. Baltimore (6) (12) (13)
MOVIE: "Under Two Flags" (8)
4.00—AFL Football — New York vs. Denver (2) (8)
Danny Thomas (9)
Flim (13)
4.30—Lassie (6)
Star Trek (8) (11) (13)
Perry's Probe (9)
Seven Seas (10)
MOVIE: "Who's Got The Action" (12)
5.00—Jetsons (6) (11) (12)
Underdog (8) (13)
Courtship of Eddie's Father (9)
5.30—Amateur Hour (4) (5) (10)
Bullseye or Chances (6) (12)
MOVIE: "A Private's Affair" (8)
Sing O' Time (11)
6.00—Smith Sheep (6) (11) (12)
NFL Action (4) (5) (13)
Bonanza (8)
Dead Valley Days (13)
6.30—Walt Disney (6) (11) (12)
Lassie (4) (5) (13)
Tommy Hunter (6) (11) (12)
Seven of Canada and Land of the Giants (13)
7.30—Walt Disney (3) (8)
News Special (4) (5) (10)
MOVIE: "Welcome To Hard" (6) (11) (12)
National Geographic (9)
8.00—To Be Announced (3)
FBI (13)
Ed Sullivan (8)
Bonanza (9)
Woody Allen (4) (5) (10)
Sunday At 9 (6) (11) (12)
Flim (13)
9.00—MOVIE: "Our Man Flint" (12)
Vi (9)
10.00—Solid Ones (3) (8)
Mission Impossible (4) (5) (10)
Flim (13)
Interlat (6) (11) (12)
Harvey Wallbanger, M.D. (9) (Debut)
11.00—News (3) (8) (11) (12)
11.15—MOVIE: "Marked Woman" (10)
11.30—Jerry Glenville, Johnny Carson (4)
Tonight Show (5) (13)
11.35—MOVIE: "40 Degrees in the Shade" (6)
Outer Limits (12)
12.00—Question Period (9)
Mission Attack (11)
12.10—Meta (9)

MONDAY

8.00—Dick Van Dyke (6)
Newsroom (11) (12)
Beverly Hillbillies (13)
David Frost (10)
8.30—News (6) (11) (12)
Lucille Ball (11)
Awareness (12)
7.00—Truth or Consequences (6) (11)
Concern (8)
Here's Lucy (9)
Father (11)
7.30—Mr World and Welcome To It (3) (8)
Gunsmoke (4) (5) (10)
Here's Lucy (6) (11) (12)
Flim (13)
Mod Squad (9)
Music Scene (12) (Debut)
8.00—Laugh-In (3) (8)
Ironside (4) (5) (10)
8.15—News Special (11) (12)
8.30—Here's Lucy (3) (8)
Carol Burnett (9)
9.00—Bob Hope (3) (8)
Mayberry RFD (4) (5) (10)
Name of the Game (6) (11) (12)
MOVIE: "Wild in the Country" (13)
9.30—Merv Dav (4) (5) (10)
Ironside (8)
10.00—Flip Wilson (3) (8)
Carol Burnett (4) (5) (10)
10.25—To Be Announced (6) (11) (12)
11.00—News (6) (8) (11) (12)
11.20—Sports (6)
11.30—Johnny Carson (3) (8)
Merv Griffin (4) (5) (10)
Flim (13)
MOVIE: "The Raiders" (12)
12.00—MOVIE: "The Long, Long Hall" (6)
MOVIE: "A Letter To Three Wives" (11)
1.00—Merv's Place (9)
1.00—University of the Air (8)

City Bowling Results

BERKSAN WEDNESDAY AFTERNOON 3-PIN

Limes 4 Pears 2; Peaches 7 Lemons 1; Plums 3 Melons 5.
HIGH SCORES
Connie Ash 263, 1677; Marilyn Wells 233, 1586; Joan Jones 233, 1581; Mary Hardy 229, 1566; Marguerite Wessels 1575; Bettie Anderson 1538; Jean Kehoe (522); D. Clarke 518.

WEDNESDAY AFTERNOON NEWBURGH LADIES

New Newburgh Cubs 3, Richard Ellis Drugs 2.
HIGH SCORES — Jackie Pacey 3-pin 1, Shirley Sager 3-pin 2, Rose Shots, 4; Four Ellis 6; Alley Cats 7; Barbara Ellis Queens 3; Unconventionals 4; Paul Kelly Girls 5; Bowlettes 6.
HIGH SCORES — Shirley Rutherford 316; Grace Poole 315; Kay Moreau 476; Hazel Ellis 471.

BOWLEROS 18 - PIN

Pearsons Pourmore 2; Zoo Hoos 1; Bowlerinas 2; Bakery 2 Foxtrots 1; Cubs 2, Byrd and Hood 1; Vegetables 2, Bowlerettes 2; Lucky Hit and Misses 0; Queen's Motor Hotel 3 Road Runners 1; Latecomers 3, Smiley's Gang 2(1); Patterson Motors 2 Four L's 2; Maritime 2 Five Rose 1.
HIGH WOMEN'S SCORES — Gail Mahoney 306, 833; Marilyn Gow 306; Madeline Hinton 306; Marilyn Thurgood 688.
HIGH MEN'S SCORES — Don Fraser 627; Bernie Cannon 599; Bob Sands 594; Ron Jones 586.

CITY HALL MIXED

XYZS 1 Hot Shots 1; Swingers 4 Honky Tonks 0; Misers 3 Thrifties 1.
MEN'S SCORES — B. Mellaird 306, 802; P. Reaker 302; S. Wilkinson 302; G. Shoebridge 301.
WOMEN'S SCORES—M. Keech 321; M. Mullen 316; D. Lucas 312.

UNION CARBIDE MIXED 3 - PIN

Lazy Six 7 Headpins 0; The Animals 7 Misfits 0; Spares 7 Team No. 9 0; Road Runners 7 Gutters 0.
WOMEN'S HIGH SCORES — Lillian Ho 255, 716; Joan Cameron 197, (526); Sheila Culbertson 197, (526); Sheila Shaw 329, (621);
MEN'S HIGH SCORES — Ben Sinclair 305, (626); Howard Cole 284, (625).

THURSDAY AFTERNOON

Happy Gang 3 Hustlers 1; Finishers 3 Spin Dizzies 1; Go Go Girls 3 Hit and Misses 1; Hot Shots 3 Dockers 1.
HIGH SCORES — J. Spencer 727, (1026); M. Smith 688, (941); Ann Gillis 677, (1011); Ann Gillis 677, (1011); Gwen Hughes 633, (926); V. Fox 618, (959).

BELLEVILLE UTILITIES

99 era 2, 3; Yo Yo's 2, 2; Dunbells 2, 2; Royal Canadians 1, 1; Jumping Jacks 0, 4.
WOMEN'S HIGH SINGLE — Mary Carne 274, 321; Betty Armour 316; Gwen Hughes 361, (Scratch).
WOMEN'S HIGH TRIPLE — Gwen Hughes 865; Mary Carne 857.
MEN'S HIGH SINGLE — Norm Bentley 326; Stanley Hill 326, 322; Bill Gomersville 355.
MEN'S HIGH TRIPLE — Norm Boothby 719; Stanley Hill 875.

GODFELLOWS AND RICHARDSON MIXED

Richardson Cleaners 5, Godfellows 3 No. 2, 3; Nos. 1,2 Canisos 5; L.A.P.L. 3; 7 Up 3; 7.
WOMEN'S SINGLES — Gladys Hooper 302; Ella Mason 364; Ruth Bird 307.
WOMEN'S HIGH TRIPLE — Gladys Hooper 802; Ella Mason 844; Ruth Bird 807.
MEN'S HIGH SINGLE — Norm Bentley 326; Stanley Hill 326, 322; Duane Reid 276; Jim White 276.
WOMEN'S HIGH TRIPLE — Ella Mason 844; Gladys Hooper 802; Ruth Bird 807.
MEN'S TRIPLES — Ron Bonser 781; Jim Conway 861; Bud McMartin 863.

NEW'S MAJOR "A" 16-PIN

Fairway Hotel 3 Wm. Kelly-Coast 12; Advance Cleaners 11 Bakelite 4; Bell 3 Ont. Hydro 1; Bell Protects 3, Quinte Dairies 1; Criterol Motors 4; Bestway 1, Yo-Jo's 3, Harris Motors 4; Service 3 Four Pins One 3, Brennan and McBride 1 Five Aces 0.
HIGH SCORES — Ed Rennick 805, (1213); Barrie Coleman 775, (1229); Jim Fraser 886, (1262); Bob Long Jr. 784, (1201); Cam Kennerdell 767, (1247); Bill Taylor 756, (1205); Fred Ellis 805.

THURSDAY AFTERNOON

The Bears 3 Pirates 0; Jolly Jills 3 Hot Shots 0; Rollers 3 Rockettes 0; Moon Maids 3 Coasters 0; Misfits 3 Misses 0; Gutterettes 3 Misses 0.
HIGH SCORES — B. Morrison 305, (711); Ann Gillis 677, (1011); J. Mawdsley 673, (943); A. Wright 641, (1014); V. Fox 634, (1077); R. Pringle 540, (949).

MR. AND MRS. 10 PIN

HIGH SERIES — B. Hinchcliffe 1048, (1048); Mrs. Hinchcliffe 1026, L. Wynne 992, 1067; A. Ashton 1000, (1000).
LADIES' HIGH SCORES — G. Ashton 538; Mary McClellan 538.

QUINTE CLASSIC

Black's Marina 5, Smith, Leslie Stone (3) 3014, Labelle Electric (11) 3007, Team No. 15 (1) 2981, Belleville Insurance Agency (10) 2977, Team No. 12 (2) 2973, Team No. 11 (9) 2957, Belle Cleaners (3) 2938, Horlock Electric (13) 2931, Bird Electric (1) 2905, Livestock Sales (11) 2444, Elzin Printing (7) 2441.
HIGH SINGLE — G. Hamilton 1043, Nicholls (1024, M. Ridley 1029, L. Labelle 1021, R. Mumbleford 1021, R. Casselman 1016, F. 1007.

MAJOR "A" LEAGUE

Pepsi-Cola 3, Crystal Hotel 2; Labelle Elec. 3, Spada Tin 2; Seeley Clipper 3, Toby's Pizza-burgers 2, City Hotel 4, Stewart Signs 2.
R. Jones 558 (220), G. Hammond 560 (213-200), J. Calnan 553 (213), P. Pochinker 517 (220).

FEATURE TIMES

AT THE BELLS — Anthony Quinn, Oskar Werner and an outstanding cast are seen in "Shoes of the Fisherman" at the Belleville Theatre in 70mm. One performance nightly at 8.00 p.m. Doors open 7.30. Matinees Saturday and Sunday at 2.00 p.m.

AT THE DRIVE-IN — Color — "Can Heironymus Merkin Ever Forget", Mercy Humppe and Find True Happiness, Red Collins, Milton Berle. Restricted to 18 years of age and over. Show times, weekdays 7.30 - 9.30, Sat. 2.00 - 7.30 - 9.30.

COMFORTABLY COOL AIR-CONDITIONED
FAMOUS PLAYERS THEATRES
CANADA'S FINEST ENTERTAINMENT
"THE SHOES OF THE FISHERMAN" RESTORES FAITH IN FILMS!"
A modern-day story of faith, courage, and intrigue!
MGM presents a George Englund production
THE SHOES OF THE FISHERMAN
Anthony Quinn • Oskar Werner
David Janssen • Vittorio De Sica
Leo McKern • John Gielgud
Barbara Jefford • Rosemarie Dexter
Laurence Olivier
One Performance Nightly 8.00
Matinees Saturday and Sunday at 2.00
TODAY Through TUESDAY
BELLE
GOLDEN AGE CARDS HONORED
Belleville Drive-In

South Hastings Banquet Held

Interest is in the South Hastings Baseball League didn't wane with the season's end a week or so ago, if attendance at last night's annual league banquet is any indication.

Players and fans went to the Melrose United Church and the hall after dinner for the league's windup ceremonies.

Featured on the program was the presentation of the Lee Grills and Buck Pearson trophies to Read for their comeback championship win over Shannonville.

The Shannonville players didn't exactly go home empty-handed. They won the Harold Griffin Trophy for capturing their third straight league pennant; manager "Monk" Barberstock shared the Doug's Food trophy for manager-of-the-year honors with Laverne Maracle; catcher Bud Hill won the Gord Thompson MVP Trophy and shared the Wayside Inn Trophy for most home runs (6) with Ken Abrams; and the Hawks' Larry Lewis won Jack Stewart's Most Valuable Pitcher Award.

The Hugh Petrie Memorial Trophy was presented by donor and league president Art Buller to Larry Adams.

BCI Wins First Football Game

Good things come in small packages.

For Belleville Collegiate's senior football team, the small package that gave them their first Bay of Quinte District Secondary School conference win of the season was a short plunge into the line by Paul Hall.

Hall's touchdown and Dave Wright's convert gave the Collegians a 7-2 win over Madoc's Centre Hastings Secondary School.

Madoc's only points came on a safety by Francis.

BCI's junior had an easier time with their counterparts, using spirals by Keith Watson and Andy Ricketts and two singles by Ricketts to whitewash Madoc 15-0.

ROYAL CANADIAN LEGION
SOCIAL EVENING AND DANCE
SAT., SEPT. 20TH — 9.00 P.M.
MUSIC BY "THE ESCORTS"
ADMISSION $2.00 PER COUPLE
BAR PRIVILEGES
EVERYONE WELCOME
COMING SAT., OCT. 4TH
OLD TIME & WESTERN NIGHT

QUINTE AT LARGE
DRIVE IN THEATRES
SHOW STARTS AT 8.00 p.m.
• NOW PLAYING •
JOHN MILLS — MARK LESTER
IN THE WARM BEAUTIFUL PICTURE
"RUN WILD, RUN FREE"
PLUS DEAN MARTIN AS MATT HELM
"THE WRECKING CREW"
SAME PROGRAM ON SUNDAY
CLOSED MONDAYS & TUESDAYS
STARTING WEDNESDAY
"THE BROTHERHOOD" & "HUD"

"WE'RE LOOKING FOR PEOPLE WHO WANT TO BREAK INTO RADIO & TV!"
says LARRY HENDERSON
"If you've ever thought about a career in radio or TV, here's exciting news!"
The Broadcasting industry urgently needs trained men and women. To meet this growing demand, 11 of North America's most famous broadcasters, including Larry Henderson and Danny Gallivan, are searching for people who can be trained to be Disc Jockeys, Announcers, Newsmen, Sportscasters and other key radio-TV personalities!
"If you have the basic potential" says Mr. Henderson, "you'll learn quickly, easily and enjoyably — in a little as 6 months in our modern, fully-equipped broadcast studio or at home, in your spare time."
Find out if the life of a Broadcaster is for you! Write or call today for your free copy of our colourful 36-page brochure, record and voice analysis details.
INTERNATIONAL CAREER ACADEMY OF CANADA LTD.
8 King West 2nd Floor, Toronto 1, Ontario
Phone (416) 363-0941
Dear Mr. Henderson: I want to know if I have broadcasting potential worth developing. Please rush me more information, free.
Name
Age
Address
Phone
City
Province
I am interested in ☐ home study ☐ studio training

TORONTO STOCK EXCHANGE

Yesterday's Closing Prices

(Omission of stocks usually quoted indicates no sales yesterday)

INDUSTRIALS		MINES AND OILS	
Abitibi 9	Home Oil A 41¾	Atlantic Coast 82	
Alta. Gas Trunk 43½	Hudson Bay 41¼	Brunswick 730	
Algoma Steel 44¾	Husky Oil 10½	Calvert Gas 31	
Alcan 28½	Imperial Oil 48½	Campbell Chib. 870	
Argus C. Pr. 11½	Imperial Oil wts 19½	C. Tung 130	
Asbestos 29¾	nv. Cp. A. 17½	CS Pete 70	
Atlantic Sugar 13½	Inv. Grp. 13½	Central Delrio 13½	
Bank of Mont.	Jockey Club 8	Cons. Discovery 640	
Bank of Nova Sc. 23	Lake Ont. Cem. 40	Copperfields 152	
Bell Canada 53	Labatt 24½	Conwest Exp. 850	
Bell Valley 26¾	Loblaw A. 37½	Denison 39	
B.C. Forest 21¼	Loblaw B. 37½	Dickenson 25	
B.C. Phone B	MB Ltd. 23¼	Dominion 25	
Can. Breweries 8½	Massey Ferg 18½	Dalhousie 22	
C. Chem. W 24¾	Moore Corp. 34¾	Fee 167	
Can. Cem.	Nat. Drug 7	Great Addison 13½	
Can. Ind. 30½	Ontario Pap. 28½	Lake Dufault 815	
Can. Tire A 40½	Ont. Steel Pr. 15½	Northgate 12	
Channell 10½	Power Corp. 25½	Opemiska 11½	
Chrysler 43	Quebec Gas 16½	Pamour 7	
Cons. Gas 18	Royal Bank 34¾	Pronto 41½	
Corinco 28½	Shell Can. 37½	Pine Point 20½	
Crain Ltd. 12	Simpsons A. 30	Place Gas Ltd 640	
Crush Int. 10½	Simpsons B. 30	Rio Algom 24	
Dis. Seagrams 83	Tor. Dom. Bk. 30	Rexspar Min. 18	
Dodaco 29½	Trans. Can Pipe 37½	Sherritt Gord. 20	
Dom. Stores 42	Trans. Can Pow 37½	Texas Gulf Sul. 710	
Dunlop 19½	Union Gas 13½	Triad Oil 20	
Ford Canada 87½	Unitec Gas 13½	United Keno 760	
Fpc Ltd. 7	Walker G. 37½	Willroy 25	
Fort Mtg. 17½	Weldwood 17½		
Gen. Motors 80½	Westeel Prod. 17½		
Gt. Lakes Paper 28	Weston A 21½		
Guaranty Tr. 19½	Weston A 21½		

(Advertisement)
JUST FOR MONEY!
The top money you can earn as a Mavtel graduate is only a start. Read for our free booklet and find out what all the wonderful, challenging career opportunities you can enjoy as a Mavtel-trained technician are. Write or call collect evening course: Write or call
MARVEL BEAUTY SCHOOLS
218 Bloor St. W., Toronto
925-3281
791 Princess St., Dept. 81 - Kingston, Ont.
Schools in Hamilton, Ottawa and Windsor. Established over 40 years

Club Canara
24 Hour Telephone Answering Service
PHONE 962-4641
• INDUSTRIAL PARTIES
• WEDDING RECEPTIONS ETC.
• BANQUETS
Sat. Nights Included
Club Canara
AMPLE FLOOD LIGHTED OFF STREET PARKING

DON'T MISS THIS!
THE SIXTY PIECE TRAINING COMMAND BAND OF THE CANADIAN ARMED FORCES, WINNIPEG DIRECTED BY CAPTAIN CON FUREY
SATURDAY, SEPT. 27th, 1969
8.00 P.M.
AMDU RECREATION HALL
(No. 6RD)
TRENTON
TICKETS AT DOOR ONLY
ADULTS $1.00 - CHILDREN 50c
ALL PROCEEDS FOR RCAF MEMORIAL FUND

Today, Sunday and Monday
This is the film PLAYBOY ran two well-stocked pages on in their March issue!
"A sort of "What's New Pussycat" brought up to today's level!"
"A truly unbelievable! The wackiest, sexiest film yet!"
"It will be seen....it will be enjoyed... It will be remembered!"
66 CAN Heironymus MERKIN ever Forget MERCY Humppe and find true happiness ?"
Anthony Quinn • Oskar Werner • Vittorio De Sica • Leo McKern • John Gielgud • Barbara Jefford • Rosemarie Dexter • Laurence Olivier
PARK
SHOW TIMES 7.00 - 9.00
SAT - SUN. MAT. 2.00

SUNDAY- in Color
Meet the President of the HUSBAND-OF-THE-MONTH CLUB
She loves men ...to death!
Vima Lisi • Peter McEnery
"Better a Widow"
Lando Buzzanca
ADULT
ON THE SAME PROGRAM •
THE KID HE TAUGHT TO SHOOT WAS NOW THE MAN HE HAD TO KILL!
Tony Franciosa • Michael Sarrazin
"A MAN CALLED GANNON"

COMMENCING FRIDAY, SEPT. 26th
LIMITED ENGAGEMENT
BEST PICTURE OF THE YEAR & WINNER 6 ACADEMY AWARDS!
COLUMBIA PICTURES presents TODAY'S HERO JOHN WAYNE
OLIVER!
RON MOODY OLIVER REED HARRY SECOMBE
Jack Wild Shani Wallis Oliver Reed
Music and Lyrics by LIONEL BART Screenplay by VERNON HARRIS
Musical Numbers staged by ONA WHITE Choreography by ONA WHITE Directed by CAROL REED
Produced by JOHN WOOLF Produced by CAROL REED Directed by PANAVISION
PARK
EVENINGS 8.30
SAT. & SUN. MAT. 2.00

LAST TIMES TONIGHT
WE DARE YOU TO COME!
TAKE A TRIP INTO TERROR!
THROUGH THE MAGIC OF 3D
EYES OF HELL

BOX OFFICE OPENS 7.30 - SHOW STARTS AT 8.00 P.M.
BELLEVILLE DRIVE-IN
A FAMOUS FAMILY THEATRE

Intelligencer Sports

BELLEVILLE, ONTARIO, FRIDAY, SEPTEMBER 19, 1969

Yipes! Raimey Only Now In Top Shape

By THE CANADIAN PRESS

Toronto Argonauts coach Leo Cahill gave Ottawa Rough Riders more to worry about Friday night when he announced halfback Dave Raimey will be in top condition for tonight's Eastern Football Conference clash at Toronto.

But wasn't Raimey in shape last Saturday when Argos bowed to the Riders 25-23?

"No," said Cahill in an interview. "If we'd been playing any other team but Ottawa I wouldn't have played him.

"I'd have given him the time off to let a leg injury heal. I wanted him to rest it so it would be in good shape for the rest of the season, but I just couldn't go against Ottawa without him.

"That may explain why Raimey scored three touchdowns two weeks ago against Saskatchewan Roughriders, but remained scoreless in last Saturday's contest while the Argos' other star halfback, Bill Symons, ran for two touchdowns.

The Argonauts need a victory tonight to tie Ottawa for second place in the EFC. The Riders have 12 points, one back of Hamilton Tiger-Cats who could increase their lead to three with a victory Sunday over Montreal Alouettes in Hamilton.

The Rough Riders Friday announced an added running threat of their own—coach Frank Clair rescinded an order that has kept quarterback Russ Jackson from running the ball.

"You're running an awful risk when your quarterback runs," said Clair, "but if that's what it takes to win, Russ will do it."

The Argo coach was pleased by the news from Ottawa.

'All I'd want for Christmas is that Jackson would run against us a lot," said Cahill.

"There are three things about Jackson running, and two of them are bad.

"One is that he could be hurt when tackled, and another is that when he's running, he's not passing."

The third thing, which is not bad for Ottawa, is that Jackson could run for long gains.

While Raimey may have been hiding his time until his injury healed, Argos also face the possibility that Ottawa's star halfback, Vic Washington, may also have been hiding his time.

Washington rushed for 367 yards in the Riders' first three games, but in the last four he has totalled only 69 yards.

"That Washington," Cahill said. "He's just waiting for this game. He'll probably run all over us, up and down both sides of the field, even on the parking lot."

Rookie quarterback John Eckman will start for the Ticats in Hamilton Sunday in place of veteran Joe Zuger who injured the little finger on his left hand in last Sunday's encounter with Saskatchewan.

Zuger will probably still be in the game for punting chores and could even be called on to take over the offence if the Ticats show signs of losing against the last-place Als.

Zuger's little finger and the one next to it are wrapped in a cast which must stay on for at least another two weeks, making it difficult for him to hand off to his running backs.

The Alouettes, already in the process of rebuilding for next season, will throw two new imports against the Ticats.

Dick Smith, 25, a late cut from Washington Redskins of the National Football League will dress for the Als along with Ed Rutkowski, a six-year veteran with Buffalo Bills of the American Football League.

The CBC's eastern television network will carry the Toronto game from the 8 p.m. EDT kickoff and the Hamilton game will be televised by the CTV eastern network beginning at 2 p.m.

Pass Interceptions May Play Role

Interceptions may play a big role in weekend action in the Western Football Conference particularly in the game at Calgary where the red-hot Stampeders play Saskatchewan Roughriders.

Calgary, trying for its fourth straight win, will be aiming for a share of first place while Saskatchewan will be attempting to solidify their position atop the standings.

Saskatchewan has 12 points, two more than Calgary which has played one game less.

Not only do the Roughriders lead the league, they have intercepted more passes than any other WFC club—22. Calgary has had 20 passes land in the wrong hands. Only cellar-dwelling British Columbia Lions are worse, having given up 25.

The Lions will travel to Winnipeg for a game Sunday in which the Blue Bombers need a win to regain third place from Edmonton Eskimos.

For B.C., who have only one win in nine games, a victory in the Manitoba city is vital.

Coach Jim Champion said his club still has a chance to make the playoffs, "but we've got to win one to get started."

Champion will attempt to strengthen his defence with addition of tackle Bob Duncum and halfback Jim Nicholson. So far this year Lions have scored only 121 points; they have had poor performances from quarterback Paul Brothers, their tackles and guards.

The Bombers may be without all-star flanker Ken Nielsen who has a sore shoulder. And all-star linebacker Phil Minnick is out with disc problems and will be replaced by newcomer Ed Breding from Washington Redskins of the National Football League.

The Calgary-Saskatchewan game already is sold out to 22,136 fans.

Besides interception problems, Calgary has an imposing injury list. Fullback-punter Dave Cranmer is in hospital while linebacker Don Luzzi and punter Jim Furlong are on the 30-day injured-reserve list.

This presents a punting problem and those duties will be handled by Bill Redell, Larry Robinson or Joe Forzani. However, Redell will fill in at Cranmer's fullback spot.

The Roughriders, who defeated Calgary in their earlier game in Regina, will be without flanker Lance Fletcher who fractured his elbow last week in a game against Hamilton Tiger-Cats.

His place will be taken by rookie Al Rankin, a graduate of the junior Saskatoon Hilltops.

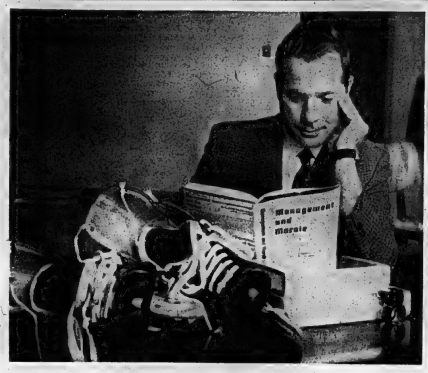

Doing His Homework

Scotty Morrison, the NHL's referee-in-chief, has lots of time on his hands since the walkout Monday of 13 referees and seven linesmen at the training camp in Brantford, Ont. Morrison doesn't think that all 2 0 of the striking officials will remain out, but if they do he'll get along without them. (CP Wirephoto).

Playoff Game Starts With Colts-Rams Opener

By ED SCHUYLER Jr.
Associated Press Sports Writer

All the ingredients will be there—Baltimore Colts and Los Angeles Rams, Johnny Unitas and Deacon Jones—for one of those key, late-season National Football League games.

The only difference in Baltimore Sunday will be the game is a season opener as the NFL launches its 50th campaign.

The Colts-Rams game is the big one on a full schedule which also will have Chicago Bears at Green Bay Packers in the NFL's oldest and one of its most bitter rivalries: St. Louis Cardinals at Dallas Cowboys, and Washington Redskins at New Orleans Saints in Vince Lombardi's official debut as Redskins coach.

In other action, Cleveland Browns, visit Philadelphia Eagles, Minnesota Vikings are at New York Giants, Detroit Lions at Pittsburgh Steelers and San Francisco 49ers at Atlanta Falcons.

Miami Dolphins play at Oakland Raiders tonight in the American Football League, while Houston Oilers are in Buffalo against the Bills, Kansas City Chiefs at Boston Patriots, New York Jets at Denver Broncos and San Diego Chargers at Cincinnati Bengals Sunday.

Baseball Scoreboard

American League

	W	L	Pct.	GBL
Baltimore	105	47	.691	—
Detroit	85	66	.563	19½
Boston	80	70	.533	24
Washington	77	74	.510	27½
New York	75	76	.497	29½
Cleveland	60	91	.397	44½
Western Division				
Minnesota	90	60	.600	—
Oakland	80	70	.533	10
California	67	83	.447	23
Chicago	63	87	.420	27
Kansas City	63	87	.420	27
Seattle	58	92	.387	32

Results Friday

Oakland 6 California 7
Chicago 7 Kansas City 0
Seattle 1 Minnesota 2
Boston 3 Detroit 1
New York 2 Baltimore 4

National League

	W	L	Pct.	GBL
New York	91	60	.603	—
Chicago	88	63	.575	3
Pittsburgh	81	70	.536	10
St. Louis	81	70	.536	10
Philadelphia	60	91	.397	31
Montreal	50	103	.327	42
Western Division				
San Francisco	84	67	.556	—
Atlanta	84	68	.553	½
Los Angeles	82	68	.547	1½
Cincinnati	80	69	.537	3
Houston	77	72	.517	6
San Diego	68	103	.318	36

Results Friday

Pittsburgh 8 8 New York 2 0
Philadelphia 6-1 Montreal 10 3
St. Louis 1-7 Chicago 2-2
Cincinnati 2 Houston 3
Atlanta 12 San Diego 3

Sports Calendar

SOFTBALL

MONDAY — Commercial League — Fun game of best-of-seven playoff finals, Elks Juniors vs. Hotel, Alemite, 6 p.m.
TUESDAY — Fun game in Departmental softball League's best-of-seven final playoff series, CHS Field, 5 p.m.

WOMEN'S SOFTBALL

MONDAY — Belleville and District Ladies' Softball League: Third game of best-of-seven line-at playoff series—Dairy Queen vs. Bonnie Brae Producers' Field, 6.00 p.m.

MINOR SOFTBALL

TODAY — OAHA Bantam A semi-finals: Second game of best-of-three series — BACO vs. North Hendale, Alemite, 4 p.m.

GAME CLUB

SUNDAY — Belleville and District Fish and Game Club Turkey Shoot, Third Concession at Sidney, Hastings County.

REFEREES CLINIC

MONDAY — Eastern Ontario Referees School at Constantine Aferta, Royal Military College, Kingston, Ont.

HARNESS RACING

TONIGHT — Quinte Riding and Driving Club's weekly harness racing session at the Belleville Fairgrounds, first time for the first race, 7.30.

DRAG RACING

SUNDAY — Quinte Dragway Dragsorts: day - long programs; eliminations start 1 p.m.

Muskie Competition Opens

CLAYTON, N. Y. — Capitalizing on ideal fall fishing weather and its reputation as one of the best muskellonge fishing areas of the St. Lawrence River, Clayton will hold its first Annual 1,000 Islands Muskie Tournament starting Saturday, September 20th. It will run for six weeks, ending Sunday, November 2nd.

Entry blanks are available at the Clayton Chamber of Commerce on Riverside Drive Rices' Marine Dock, the Clayton Marina and McCormick's Restaurant. The two marinas will also serve as weighing stations. Fish brought in after 9 p.m. may be weighed at McCormick's.

Burke's of Belleville
MEN'S APPAREL

IN OBSERVANCE OF JEWISH HIGH HOLIDAY
YOM KIPPUR
(DAY OF ATTONEMENT)
WILL BE CLOSED
MONDAY, SEPT. 22nd
BELLEVILLE PLAZA DIAL 962-4543

Belleville Week's
AMATEUR TALENT
AUDITIONS
TAKE PLACE
WEDNESDAY, OCT. 1st
IN ATTENDANCE, AND JUDGING TALENT WILL BE
LLOYD MARX, EXECUTIVE DIRECTOR
OF THE TED MACK SHOW
Auditions limited to 100 acts. The top performers, in the opinion of the judge, will be invited to perform.
THURSDAY NIGHT, OCT. 2nd.
AT
CENTENNIAL HIGH SCHOOL AUDITORIUM
IN A
BELLEVILLE WEEK AMATEUR HOUR
Entertainers accepted for the talent auditions will be notified as to the time they must be on hand. All auditions will be at THE PINNACLE PLAYHOUSE, 256 PINNACLE STREET.
MAIL APPLICATION BEFORE FRIDAY, SEPTEMBER 26 TO
Belleville Week Committee
City Hall, Belleville, Ontario.
Name .....
Category of Act .....
Address .....
Telephone .....
Piano available but entertainers must provide own accompanist if required.

ANDY CAPP

CURLING
A FAMILY ACTIVITY
MEN'S DIVISION (Dad)
LADIES' DIVISION (Mom)
MIXED DIVISION (Mom & Dad)
JUNIORS' DIVISION (Junior)
PLUS
— BONSPIELS, CLUB MATCHES
— SOCIAL EVENTS, DANCES
— NO COSTLY EQUIPMENT
— FREE INSTRUCTION
— OCTOBER TO APRIL SEASON
— HEATED FACILITIES
FEES
Joining Fee: $100 or $25 for 5 years
Dues: Men $55, Ladies $31, Juniors $5.
NEW CURLERS WELCOME
Contact:
QUINTE CURLING CLUB, INC.
P.O. Box 71, Belleville
or
R. K. (BOB) OWEN 962-5605
Membership Chairman

The Sands of Climb

Tommy Aaron of the American team sends up a spray of sand as he hits out of a bunker onto the first green during his Ryder Cup match at Royal Birkdale course at Southport, England, Friday.

Ryder Cup

U.S. Favored in Singles Play

SOUTHPORT, England (AP) — Britain and the United States, deadlocked after two days of professional golf battling, squared off today in the final 16 singles matches of the 1969 Ryder Cup championship and all the money is riding on the Americans.

Bookies quoted the U.S. at 2 to 1 to retain the trophy it has held since 1927 and has won 14 times out of 17 tries since it was created in 1927.

Sam Snead, the American non-playing captain who at 57 with a fabulous record can claim to know something about this kind of competition, said simply:

"I'm very happy to be in this position."

Eric Brown, the Scottish captain of the British team, said he was equally pleased to go into the last round "at least even and not behind."

The British got off to a fast start in the Scotch foursomes Thursday, winning four matches, losing three and halving one. In Ryder Cup scoring that put Britain in front 4½ to 3½.

The top money winners of the American circuit came storming back Friday in the four-ball (better ball) type of competition.

Out of eight matches, they won three, lost two and halved three. Cup scoring thus put the totals, including the halved points, at eight all.

Snead wheeled out his big guns for the highly important morning round today. He put Jack Nicklaus squarely up against the great British hope—and current British Open champion—Tony Jacklin, so Trevino, the 1968 U.S. Open king who has played as well as anybody here this week, was pitted against Peter Allliss, the veteran Ryder Cupper.

Snead lobbed Brown: "Eric, I hope you come in second."

Belgian Sets Mosport Record

MOSPORT, Ont. (CP) — Young Jackie Ickx had an advantage in the Grand Prix of Canada today after his blazing 114-mile-an-hour qualifying pace Friday in a Ford-powered Brabham.

The 24-year-old Belgian, third in the world driver's championship standings, won the pole position in today's 220-mile race after he was clocked at one minute, 17.4 seconds in his best qualifying lap on the 2.45-mile Mosport road track.

The record-breaking lap puts him in No. 1 spot on the starting grid in a field of 30 Formula 1 drivers, five of them world champions, seeking a piece of the $150,000 prize money.

Ickx's performance in the British car broke the mark of 1:19.5 set in June by New Zealander Bruce McLaren in a bigbore sports car.

McLaren, second in 1969 world standing, could do no better Friday than 1:18.5 in a car of his own design. McLaren has 24 points in the world contest compared with Ickx's 22.

Jackie Stewart of Scotland, who already has clinched the 1969 championship with a total of 60 points, was timed at 1:17.9 in a Ford-powered French Matra.

He takes second spot on the starting grid alongside French team-mate Jean-Pierre Beltoise and German Jochen Rindt of the British Lotus team, both of whom had the same time.

Veteran Jack Brabham of Australia, three times a world champion, was clocked at 1:18.0 in a car of his own design, as was New Zealander Denis Hulme, 1967 world champion, in a McLaren.

However, Stewart won the world title with his victory in the Italian Grand Prix at Monza early this month. Now no driver can catch him even if he wins today's race and the ensuing Grand Prix races in the United States and Mexico.

The race is the third Grand Prix for Canada. This country was given a spot in the world series of motorsport in 1967 in honor of its Centennial. Last year's race was at Le Circuit, Mont Tremblant, Que.

The race is 90 laps around the asphalt-paved Mosport layout, a hilly twisting track with 10 corners.

Sport Briefs

TORONTO (CP) — Sandford Hawley, 20, Friday rode four winners in an eight-race program at Woodbine race track.

The young apprentice jockey from Whitby, Ont. started his string of triumphs in the first race with Country Dude, who returned $11.10.

He later won the third, fourth and featured seventh races riding Prince Jo Lin, Tinderbox and Mustang, who paid $6.20, $11.20 and $4.60 respectively.

Hawley has recorded 98 wins since the season's opening last March

* * *

WASHINGTON (AP) — The international revenue service and Green Bay Packers are locked in a dispute over the government's claim that the National Football League team owes $270,317 in back taxes.

Papers filed in the U.S. tax court show the government lists deficiencies against the packers of $40,671 in 1963 and $229,846 in 1966.

Green Bay claimed the service allowed the Packers only $409 in investment credited during 1963 instead of the club's claim of $41,680. The Packers claimed the money was used for stadium improvements.

The bulk of the deficiency alleged by the government, however, arose from the Packers' returns in 1966 when the service said the club received $351,637 from the agreement under which an NFL franchise was assigned to the Atlanta Falcons.

Tennis Round Has Everything But Goodwill

CLEVELAND (AP) — An edgy air of bitterness and suspicion, instead of the international good will for which the event was created, prevailed here today as the United States went out after the clinching point in the Davis Cup tennis challenge round against Romania.

One of the Romanian players accused U.S. linesmen of making "strange calls." The Americans attacked the player for gamesmanship and rudeness. An imported French referee said a hometown umpire had lost control of the situation.

Leading 2-0 after singles victories by Arthur Ashe and Stan Smith, the Americans sought to sew up the best-of-five series in a 1 p.m., EDT, doubles match, sending Smith and Bobby Lutz against Romania's Ion Tiriac and Ilie Nastase.

Tiriac and Nastase were the victims in opening singles Friday marked by a demonstration and a fistfight at courtside, repeated reversals of line calls and complete confusion among tennis officials.

Ashe, America's No. 1 player, had to push himself to the fullest for a 6-2, 15-13, 7-5 victory over Nastase, a 23-year-old Army lieutenant from Bucharest, while Smith survived a controversial five-setter against the 30-year-old Tiriac, 8-6, 3-6, 5-7, 6-4, 6-4.

The latter match lasted two hours, 53 minutes and was interrupted repeatedly by Tiriac's appeals on line decisions.

"Some people called it gamesmanship, but I called it nothing but rudeness," said Smith, a normally mild 22-year-old from Pasadena, Calif.

Donald Dell, U.S. captain, called the Romanian's tactics terrible and said: "Tiriac is good at causing confusion. I thought he was trying to upset Stan. I knew he would try to get away with anything he could."

The referee, who does not call the match but is the final authority on any question, was Philippe Chatrier of Paris, vice-president of the French Tennis Federation.

"I think I made four reversals in this particular match," Chatrier said. "I do not like to do this but it is permissible under a new rule that has been in effect for two years. I have known Tiriac for 10 years. I know his tactics. He will try to cause as much confusion as he can in order to win."

During the Ashe-Nastase match, a demonstrator raced toward the centre court with a North Vietnamese flag. He was grabbed by police. Moments later, on the other side of the centre court, two photographers got into a fist fight and one wound up with a bloody nose.

Billy Casper
Golf's Winner of the Year

INTENTIONAL HOOK DEMANDS KNOW-HOW

When your only chance to make a shot come off satisfactorily is to bend it from right to left around a tree or around a dogleg corner, it's time for the intention hook.

Don't change your grip too much, although, if you feel better, move your hands about a quarter-inch to the right so that the V's formed by the thumbs and forefingers point to your right shoulder. Assume a closed stance, with the right foot withdrawn farther than the left from the intended line. The clubface, however, should point at your eventual target.

Your swing should be flatter than usual. The closed stance helps this. Bring the club back well inside the intended line, swing down the same way. If you finish with your hands rather low, you'll have made the properly flat swing for this shot.

© '69 Hart Haas, Inc.

EXCESSIVE GAS CONSUMPTION ?
SEE
Belleville Auto Electric LTD.
34 Order St. 968-6664

A GUARANTEE
THIS IS WHAT LIFE INSURANCE CAN DO FOR YOUR FAMILY . . . guarantees their living standard, education, possession of their home, plus more.
CALL
Lorne McDougall
INSURANCE AGENCIES LTD.
968-5728
Representing
THE EMPIRE LIFE INSURANCE CO.

TOOTHACHE
Don't suffer agony, with Ora-Jel. Means you can't get to the dentist get fast action
ora-jel

EXHIBITION
HOCKEY
BE SURE TO SEE
JR. A HOCKEY AT ITS BEST!
OTTAWA 67's
vs.
PETERBOROUGH PETES
(See John Garrett in Action)
ADMISSION: ADULTS $1.50 - STUDENTS (with cards) $1.00
CHILDREN 50c
SUNDAY, SEPT. 21st - 7:30 P.M.
TRENTON COMMUNITY GARDENS

IF YOUR SON OR DAUGHTER IS GOING OFF to College
KEEP THEM INFORMED WITH DAILY NEWS FROM HOME BY SENDING THEM A SPECIAL STUDENT GIFT SUBSCRIPTION TO THE INTELLIGENCER.

The Intelligencer
Circulation Dept
43 Bridge St. E.
Belleville, Ont.

Student Gift Order

Please start delivery of a special student mail subscription to: Date:

Name .....

Address ..... Apt. No.....

City .....

Date of Expiry .....

Student Gift Subscription ordered by:

Name .....

Address .....

City or Town .....

Bondmobile
LONDON (AP) — James Bond's 150-mile-an-hour Aston Martin is for sale, complete with ejector seats, bulletproof windshield, machine-guns, smoke machine, oil slick spray, revolving license plates and radar.

On Market
The price is $12,000. The producers of the movie Goldfinger paid $42,000 for it.

"It's been tremendous fun," said K. H. Lumcombe-White, the present owner, "but I think it's a luxury for a richer man than me."

VOLVO
B AND D MOTORS
348 Front St. Belleville 962-5655

Belleville & District Fish & Game Club Inc.
ANNUAL TURKEY SHOOT
Sunday, Sept. 21st 10.00 a.m. to 4 p.m.
RAIN DATE WILL BE OCT. 5/69
Third Concession of Sidney. Signs will be posted at intersection of Wallbridge Road and 401 Hwy. Follow the signs north and west to the side of activity.
SHOTGUN AND 22 CAL. RIFLE RANGES ALONG WITH A HORSESHOE PITCHING CONTEST. PRIZES WILL BE 10-LB. TURKEYS.
FOOD BOOTH will be present along with several excellent display of automobiles, snow machines, BRAUN'S equipment, guns, ammos, flowers, etc.
Also we hope to have the Belleville Archery Club present a demonstration on the fine arts of archery.
Come and participate and enjoy a family outing.

Chicago Loses 3-1

Canadiens Open Hockey Season Using Stanley Cup Lineup

By THE CANADIAN PRESS

The management of the Montreal hockey club will be giving away souvenirs tonight when the Canadiens play Boston Bruins in the Forum.

They will give crested pucks to all youngsters under 16 who attend the National Hockey League exhibition game. But Montreal coach Claude Ruel is hoping the give-away gimmick doesn't rub off on his Stanley Cup champions.

Although it will be the Canadiens' first exhibition game, Ruel is planning to use almost the same lineup as last spring when he won the Stanley Cup.

The only regular missing will be left winger Gilles Tremblay. And even Tremblay had been out of the lineup since last February when a respiratory ailment forced him out for the remainder of the season.

Tremblay is back scrimmaging with the team, but the club is being extra cautious. He will not play tonight, will miss a Sunday exhibition against Philadelphia Flyers in Quebec City and Monday and Tuesday engagements against Detroit Red Wings at Halifax.

In other games tonight, Oakland Seals play Los Angeles Kings at Barrie, Ont., Chicago Black Hawks meet Minnesota North Stars at Minnesota and Philadelphia plays Quebec Aces of the American League at Quebec City.

In exhibition action Friday night, Los Angeles edged Oakland 5-4, New York Rangers clipped St. Louis Blues 4-1, Boston opened their exhibition series with a 6-0 win over London Knights of the Ontario Hockey Association Junior A series and Minnesota beat Chicago 3-1.

Skip Krake led Los Angeles with two goals and Butch Goring, Ross Lonsberry and Bill Flett got the others. Defenceman Dick Mattiuzi led Oakland with two goals while Earl Ingarfield and Bob Dillabough each scored once. It was the first pre-season game for both teams.

Bob Nevin and his linemates provided most of the excitement for the Rangers' first exhibition game. Nevin, Rod Thacuk and Bob Jones scored three of New York's goals against St. Louis. Nevin scored two and Thacuk one while Jones got three assists. Rod Gilbert got the other Ranger goal.

Gary Sabourin got the only goal for the Blues, who played their second exhibition game in two nights. They defeated Toronto Maple Leafs 5-3 Thursday night in Ottawa.

In London, Ont., John Bucyk, Bobby Orr, Phil Esposito, Ed Westfall, Garnett Bailey and Don Marcotte each scored for the Bruins.

The North Stars scored on goals by Claude Larose, Danny O'Shea and 36-year-old rookie Bob Barlow while the lone Chicago goal was scored by Jim Pappin.

Meanwhile, Kenny Wharram of Chicago, taken to hospital Tuesday with pericarditis, an inflammation of a sac near the heart, was reported Friday resting easily in hospital.

Dr. Myron J. Tremaine, club physician, said in Chicago "it will be three or four weeks before we can even think whether Wharram can play this season."

Horton Stays Retired: Mara

TORONTO (CP) — George Mara, president of Maple Leaf Gardens, Ltd., said Friday defenceman Tim Horton wants $84,500 to come out of retirement and play for Toronto Maple Leafs of the National Hockey League.

Mara said in an interview Horton started out asking for $85,000 but now has come down to $84,500.

"We need him, but not that much," Mara said. "Our earnings are not sensational."

Mara said that Horton, 39, is on the end of a three-year contract which would pay him $42,000.

"We need Horton sure, but we need other people too—young people. I take the position that Tim has retired."

Giants Stave Off Dodgers 'Bid 5-1'

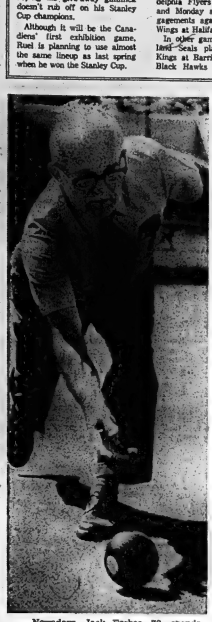

By THE ASSOCIATED PRESS

Two of the oldest San Francisco Giants and one of the newest Houston Astros did their best to unravel the snarl in the National League West Division Friday night.

Mike McCormick and Willie Mays, two of the three players left who were around when the Giants moved to San Francisco in 1958, played key roles in a 5-1 victory over Los Angeles that dropped the third-place Dodgers 1½ games off the pace.

And Keith Lampard, a rookie outfielder, strode to the plate as a pinch hitter in the ninth inning and belted a two-run homer that lifted Houston over Cincinnati 3-2, sending the skidding Reds three games out and keeping the Astros six back.

In the other action, Atlanta Braves hammered five San Diego pitchers for 17 hits and a 12-3 rout of the Padres. The runner-up Braves trail San Francisco by one-half game.

In doubleheaders Pittsburgh Pirates cooled off New York Mets 8-2 and 4-0, Chicago Cubs nipped St. Louis Cardinals 2-1 in 10 innings, then lost 7-2, and Montreal Expos took two from Philadelphia Phillies 10-6 and 3-1.

That left the Mets four games in front of the Cubs in the east.

McCormick, 11-9, checked the Dodgers on two infield singles for seven innings and finished with a five-hitter. Mays, who singled in the first inning only to see Ron Hunt thrown out at the plate, singled again in the fourth after Hunt drew a leadoff walk.

Willie McCovey lofted an apparent home run into the swirling mist at Candlestick Park but the fly ball hit on top of the right field fence and bounced back onto the field for a 370-foot single, scoring Hunt. Bobby Bonds doubled Mays home and Hal Lanier's sacrifice fly gave the Giants a 3-0 lead.

The Dodgers scored in the eighth on two-out singles by Bill Russell, Maury Wills and Manny Mota, but Bonds hit a two-run homer in the last of the eighth, his 31st of the season.

The Reds were leading Houston 2-1 in the ninth with Wayne Granger working in relief of Jim Merritt. But Granger walked Jim Wynn with one out and Lampard, recently called up from the minors, followed with his first major league homer. Lee May homered for the Reds, his 27th.

Three Houston pitchers—Jim Ray, Jim Bouton and Fred Gladding—combined for 16 strikeouts, giving the Astros' staff a league record 1,124 for the season.

Atlanta kayoed San Diego rookie Mike Corkins in the first inning with a four-run burst and added three in the second and five in the sixth.

Matty Alou drove in three runs with two singles, a double and triple in the Pirates-Mets opener and Willie Stargell cracked two singles and his 28th homer in the nightcap as Luke Walker twirled a six-hitter.

Stargell's homer was the first off Mets' pitching in 24 games and 221 innings.

Jim Hickman's 10th-inning double gave the Cubs and Ken Holtzman their victory over the Cardinals and Bob Gibson. But Mike Torres scattered seven hits in the second game for his eighth straight win.

Home runs by Rusty Staub, Ron Fairly and Jim Fairey helped the Expos wipe out a 6-0 deficit in their opener and Steve Renko checked the Phillies on six hits in the nightcap.

little beads of pleasure

It's a pleasure to look at Maison St. Davids Crackling Rosé. It's pleasantly pink. It's in a stunning new package.
It's a pleasure to open it — a twist and a welcoming Paussel. It's a pleasure to taste Maison Crackling Rosé. It is light, pleasant and tingling. Chilled, it beads your glass with tiny bubbles of pure pink crackling pleasure. What are you waiting for?

Brights Wines

Twins' Knockdown King KOs Opponents

By THE ASSOCIATED PRESS

Pitcher Dave Boswell, who took a knock-down punch from Minnesota manager Billy Martin in a club player dispute six weeks ago, Friday night posted his sixth victory in eight American League decisions since the fight.

Boswell recorded a 2-1 victory over Seattle Pilots Friday to run his record to 18-11 and moved the Twins into a 10-game lead in the West Division pennant race.

Second place Oakland Athletics, playing under new manager John McNamara, co-operated by blowing a two-run lead in the ninth inning and losing to California Angels 7-6.

Elsewhere, Baltimore Orioles clipped New York Yankees 4-2, Chicago White Sox blanked Kansas City Royals 7-0 and Boston Red Sox downed Detroit Tigers 3-1.

Boswell struck out 14 Pilots to keep alive his chances of reaching the 20-victory plateau for the first time in his career. He should get three more starts and needs two victories.

Both Minnesota runs scored on infield outs. The first one came as George Mitterwald rammed into a second-inning double play and the second on Rod Carew's force play grounder in the fourth.

Oakland's managerial change was announced at a hastily-called news conference 50 minutes before the game with the Angels. It is the second time that manager Hank Bauer and owner Charles O. Finley have parted company. Bauer managed the Athletics in Kansas City until after the 1962 season, was rehired by Finley this season and then fired with less than two weeks ago.

The Athletics carried a 6-4 lead into the ninth against the Angels, but Bill Voss' bases-loaded single tied it for California.

Then, Rick Reichardt missed a bunt on a squeeze play and Sandy Alomar was trapped in a rundown, but scored the winning run when Sal Bando threw wild. Jay Johnstone had a three-run homer for the Angels.

Jim Palmer ran his record to 15-3 for the East Division champion Orioles, beating New York.

A bases-loaded walk to Dave Johnson and Andy Etchebarren's two-run single in the third inning gave Palmer all the offence he needed.

Walt Williams drove in three runs with a pair of singles and Ed Herrmann ripped a two-run homer, leading Chicago past Kansas City. Tommy John's shutout enabled the White Sox to tie the Royals for fourth place in the West Division.

Reggie Smith tagged a two-run homer and Carl Yastrzemski added a solo shot carrying Boston past Detroit and Denny McLain. The two homers gave the Red Sox a club record 187 for the season, one more than the mark set in 1964.

League Leaders

American League	AB	R	H	Pct.
Carew, Min	521	76	139	.330
Reese, Min	398	52	129	.323
F. Rob'son, Bal	516	105	162	.314
Smith, Bos	516	85	161	.312
Oliva, Min	507	89	163	.312
Powell, Bal	505	82	157	.311
Petr'celli, Bos	494	88	148	.306
Williams, Chi	419	52	128	.305
Howard, Was	551	104	167	.303
Blair, Bal	583	102	174	.298

National League	AB	R	H	Pct.
C. Jones, NY	458	90	159	.347
Rose, Cin	572	111	195	.340
Clemente, Pit	471	79	158	.335
M. Alou, Pit	653	99	217	.332
McCovey, SF	451	95	146	.324
A. Johnson, Cin	505	85	162	.321
W. Davis, LA	450	59	142	.316
Stargell, Pit	488	85	154	.316
Tolan, Cin	604	102	187	.310
Sanguillen, Pit	421	59	130	.309

Nowadays, Jack Forbes, 72, spends much of his time lawn bowling. But 50 years ago when he signed with Toronto BL Pelicks of the National Hockey League Mr. Forbes was the shortest goalie in the pro game at five-feet 5½ inches. The Toronto resident played in the NHL for 13 years. (CP Photo)

Referees Stand Gets Complicated

TORONTO (CP) — A dispute in which 20 officials are seeking recognition for their National Hockey League Referees' and Linesmen's Association might be resolved soon if some of those involved knew who to negotiate with.

Joe Kane, lawyer representing the 13 referees and seven linesmen, said Friday the NHL governors wanted the dispute settled and he had arranged "a satisfactory deal" with them.

He said the deal was stalled Friday when league president Clarence Campbell and referee-in-chief Scotty Morrison became angry because they were not included in the negotiations.

Kane said: "Last time I talked to Campbell, Aug. 27 I think, he said he had no right to deal with us, that he was just an employee of the NHL.

"He said it was up to the governors, that it was out of his hands.

"So, we phoned the governors and got a satisfactory deal. Now Campbell says he is in charge of negotiation."

Kane met Thursday night with Charles Mulcahy, vice-president of Boston Bruins, to talk over the referees' and linesmen's complaints.

"It's too bad Mr. Mulcahy's unofficial visit leaked out. This may have strengthened Campbell's hand. All the governors want this thing settled but he's holding back."

The walkout left only five of the 25 officials from last season's staff in the Brantford camp along with 14 newcomers.

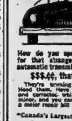

How do you spell the word for that strange noise your automatic transmission makes?
$$$.$$, that's how!
Don't be stung. Have your Chrysler, Plymouth, Dodge, Simca, Hillman, Sunbeam and Commer, which you're old enough, and you can save yourself a major rental bill today.

"Canada's Largest Specialists"
962-9243
Coffman
TRANSMISSION
8-6 Daily — 8-1 Sat.
257 Front St. Belleville
USE OUR CREDIT CARD — MEMBER OF CANA-CARD

Transmission Troubles ?
CALL
Automatic Transmission Clinic
392-5010
North Front St., Trenton

OFFICE OF RECREATION-ARENA COMMITTEE
BELLEVILLE GIRLS SOFTBALL ASSOCIATION
ANNUAL MEETING
AND
ELECTION OF OFFICERS
OF
TUESDAY, SEPTEMBER 23, 1969 - 7.30 p.m.
RECREATION CENTRE
ALL INTERESTED PARENTS AND GIRLS ARE INVITED

THIS SUNDAY
Stock Car Races
BRIGHTON SPEEDWAY
SEPT. 21 – 2 P.M.
DON'T MISS THE THRILLS ON OUR ¼ MILE PAVED TRACK
SPECIAL ATTRACTION
RACE OF SUPER BOMBS FROM WASAGA BEACH
FEATURE RACES — POWDER PUFF
ADMISSION
ADULTS $1.50 — CHILDREN UNDER 12 FREE
BRIGHTON SPEEDWAY
Turn South off Hwy. No. 2 at Smithfield down Stoney Point Road to Canal Road then turn right.

WALTER ELLIOTT, DEPARTMENT MANAGERS, AND SALES STAFF
CORDIALLY INVITE YOU TO
OPEN HOUSE
TONIGHT
TO VIEW THE EXCITING NEW 1970
• PONTIACS • BUICKS
• TEMPEST & LEMANS • ACADIANS
SEE EXCITING NEW 1970
FUR FASHIONS By Woodley Furs
MODELED 2 TO 4 P.M. SATURDAY AFTERNOON
DURING OPEN HOUSE
FREE COFFEE & COOKIES
FREE DOOR PRIZES
COME AND BRING THE FAMILY TO
ELLIOTT MOTORS
(BELLEVILLE) LTD.
366 NORTH FRONT ST. PONTIAC - BUICK • G.M.C. 962-4584

READ and USE CLASSIFIEDS

REAL ESTATE FOR SALE

AT LAST YOU'VE FOUND IT

The home you have been looking for. 3 good size bedrooms — large modern kitchen — living room and dining room, attached garage and a Brick Bungalow — carries for $124. per month Including taxes with low interest rate of 6¾%. Call NOW to see this home.

FOOTBALL IN THE AIR
TOUCHDOWNS COUNT

And here's a house that can count in your life. $18,500 will move you over the goal line into cozy 3 bedroom home on Dufferin Ave., with a large brick garden — EXTRA — all the many extra which any family would enjoy. Call NOW to see this home.

D.J.
WHALEN
REAL ESTATE LIMITED
REALTOR

231 FRONT ST.
962-4528

If No Answer Call

GRACE LOUCKES	962-3385	JOY BOWERMAN	962-1216
W. OLIVER	968-3696	JACK DIAMOND	968-3286
HAROLD WILKINSON	968-2326	ALEC FLETCHER	962-1397
JOHN DARLING	968-3696	ALEC HALLORAN	962-3276
JACK JEFFREY	962-3648	PAT HALLORAN	962-3279
CHARLIE FLETCHER	476-5512	JOAN MANLEY	476-4342
RUSSEL ARMSTRONG	968-7126	KURT KREISEL Northbrook	336-3342
		R. J. WHALEN	962-1896

OPEN EVENINGS TILL 9 P.M.

W. FRANK
REAL ESTATE LTD.

REALTOR

ROBLIN

3 storey stucco. 5 bedrooms, bathroom, sunroom, furnace. Hard and soft water on tap. 80 rod shoreline 2 barns. Good cedar bush. Also 2 room home now rented. $17,000.

VACANT LAND

315 acres. Excellent deer and duck hunting. Good access. Sharbot Lake area. $13,000. Offers considered. Terms.

OLDER HOME

Basically very sound. Roof in good condition. Plaster in good shape. Needs a little work and decorating.5 bedrooms. 12 acres land Shannonville area. $5,000. Terms.

BRIGHTON

175 acres in one block on paved road with good creek running through property. Two sets of buildings, main one consisting of 11 room brick home and 5 barns situated on a hill overlooking a vast valley and creek. $70,000. Low downpayment and good terms.

WARKWORTH

1½ storey frame home with 4 bedrooms. 30 acres rolling clay loam soil. Henhouse upstairs in barn. Located on high ground with good view. Fruit trees, shade trees. Excellent condition. Also ideal for all winter sports. $18,000.

W. FRANK REAL ESTATE LIMITED

133 DUNDAS STREET EAST

BELLEVILLE, ONT.

962-9248 — Direct Toronto Line — 364-3931

S19-2t

BOWES & COCKS REALTOR

ANNOUNCEMENT
FERMANAGH PARK OAK HILLS

We are exclusive agents for a new sub-division known as Fermanagh Park located North of Belleville. A well planned area including recreational parks in a natural wooded setting. Large enough for VLA approval. Excellent panoramic view of the countryside from some sites, and the scenery will be unsurpassed. Call any one of our courteous salesfall for further information :

BARBARA ASHLEY	962-3606	DON MacDERMAID	476-4694
MONA CHANDLER	962-3697	KEN MURRELL	962-7830
HAROLD DAPOE	962-8216	JOE RUTTAN	967-1942
JOE LEE	968-8326	EDYTHE THERRIEN	476-4360
GENE MOREEN	962-2213	TERRY COLLING, Manager	962-3271

962-9517

Bowes & Cocks Ltd.

Realtors

80 STATION STREET

OPEN EVENINGS UNTIL 9 P.M.

REAL ESTATE FOR SALE

FOREST HILL
RANCH SPLIT

A most attractive 3 bedroom home with built in garage and owner has Lothian Drive running through large kitchen & bathroom with long vanity. Basement already divided for future rec room and fourth bedroom. Plumbing installed for second bathroom and bar. Mortgage at 9%

PONTON PARK
1800 SQUARE FEET
BUNGALOW

now under construction on a huge lot with southern exposure. Living room, dining room family room with fireplace, attached garage. Only one of its kind in town. An outstanding family home to please the discriminating buyer.

ROLLINS
CONSTRUCTION
SALES OFFICE — 962-3800
11 VICTORIA AVE.
Latrobe Gas Available in All Homes

A428-tf

FRASER O'NEIL REALTOR

962-3418

190 NORTH FRONT

Looking for a home to buy? Contact any of our sales personnel this weekend, for a tour of available accommodation.

We have many many homes available for immediate occupancy and later in and around Belleville.

Call for an appointment to see the lovely three bedroom home situated in the North environs of Elmwood Drive.

Following is a list of a few homes available through this office:—

— 116 George Street
— 262 Herchimer Avenue —
— 179 ANN STREET
— 26 Queen Street
— 2 Linton Park
— 230 Victoria Avenue
— 65 Golden Street
— 207 Bleecker Avenue
— 71 Moira St. E.
— 264 Moira St. E.
— 125 Nesbit Avenue
— 129 Wright Avenue
— 12 Westmount Drive
—243 College St. W.
— Home on Moira River Just North of Canniffton
— 2 Homes in Foxboro
— Many others.

AL. DURAND 962-3029
DAVE LEWIS 968-1019
DOREEN REID 962-3160
GERALDINE LOGAN 962-2761
FRED WILLIS 967-1376
CLIFTON O'NEIL 962-3418
MEMBERS OF M.L.S.

FAST - EFFICIENT
SERVICE
by
Harold "Wilkie" WILKINSON
— Salesman For —
D. J. WHALEN
Real Estate Ltd — Realtor
Bus. 962-4528 Res. 962-3294
Just-s-or-to-b-s-d

$6,495.00

New 3 bedroom cedar cottage on magnificent scenic lot with 160' of water frontage. All utilities in. Just 20 minutes north of Belleville.

TWEEDSMUIR ESTATES

962-8722

S19-2t

NEW 3 BEDROOM
BRICK BUNGALOW

New Sub-Division in Stirling
One CMHC Mortgage 8½%
Carries $149.00 P.I.T.

Phone
BELLEVILLE 968-7143
STIRLING 395-2125

S18-tf

HOUSE, GROCERY STORE
GAS PUMPS

A thriving business in 2 choice locations level. Nice 2 storey brick and frame home approximately $3000. New 2 year lease. 3 bedrooms, large living room with fireplace with lots of cupboards, 3 pc. bath with vanity, kitchen with lots of cupboards, sunsun, fully insulated. Owner selling due to ill health.

Apply BOX A-78,
THE INTELLIGENCER

S18-2t

MEDIUM SIZED HOUSE BETWEEN Belleville and Loyalist College. Living kitchen, living room with fireplace, 3 bedrooms, bath, garage. Good water supply. Call Bet. 9, The Intelligencer.

S18-tf

REAL ESTATE FOR SALE

BAY-LEA SUB-DIVISION

We are pleased to announce we are the exclusive agents for BAY-LEA SUB-DIVISION. This development is right on the Bay of Quinte with water privileges for all the residents. Just imagine how your family will enjoy boating and swimming in the summer and skating and ski-dooing in the winter right at your door step. Model homes are now being built. Some are already sold. If you want the excitement of living in BAY-LEA, don't delay, call your 'Joyce Man' now to choose your lot and model. Act now to avoid disappointment.

EAST END LOCATION

We have a prestige home on a quiet street located near shopping, schools, library and Y.M.C.A. This is truly a family home with many extras and must be seen to be fully appreciated. This may be the home you have been searching for. Don't delay — call now for your appointment to inspect this home.

MAKE US AN OFFER

on this 3 bedroom home located in West Park Village and move in to a quiet neighborhood where all services are buried. You'll love the step-saver kitchen, the ceramic tiled bathroom floor and large recreation room in the basement. The 6¾% mortgage carries for $128.00 monthly including taxes.

HYDE PARK

A touch of elegance in every room of this executive home. Plush broadloom in the large living room, very modern kitchen with several 'labor saving' devices. Has five bedrooms, with 4½ bathrooms. Ideally located in the East End of Belleville. The vendor will hold the mortgage.

Lionel Boily	968-9467
Cecil Garrett	962-3326
Phil Bennett	968-7351
Albert VanReenyk	962-3024
Jim Cooke	962-1063
Don Alexander	962-5835
Gerald Joyce	962-2923

JOYCE
GERALD JOYCE REALTY LTD REALTOR

963-5326

274 FRONT STREET
Open Evenings Till 9 p.m.

SELECTION

The finest selection of homes in the Belleville area are offered for sale by J. E. McKinney Realty Ltd.

WEEKEND SPECIAL

Immediate possession, reduced price of $22,500. Only $6,000 down. 3 bedroom brick bungalow with attached garage, finished rec room, L/R living, dining area. Close to Moira S. S. Call now we have the key.

CENTRAL EAST

Three bedroom, two storey brick home with brick garage. This home is particularly well built and well finished. See this home today. $23,500. Cash.

18 ACRES

of choice land on Redners ville Road, overlooking the Bay. Asking $6,500.

968-5757

J. E.
McKINNEY
LTD.
REALTOR

C. D. CROSBY

INSURANCE AND REAL ESTATE LTD.
40 Bridge St. E. — Belleville, Ont.
Dial 962-6411
1REALTOR

Valuable lot, fronts on two streets. Zoned for multiple dwelling. Two houses included in the deal. Make us an offer.

Handyman's special. Six miles from City. Low, low down payment and carries for $60.00 per month. Taxes $110.00. Lot size 80 x 221. Three bedrooms, extra large kitchen, good sized living room. All this for $7,000.00.

Three bedroom brick split level on Linton Park. Near schools, library and shopping. Living, dining room combination. Attractive rec room with bar and walk-out basement. $21,900.

Evenings Call:

LOIS HOARE	962-5943
NORA KINCAID	968-3269
VI LINDGREN	962-3673
ED HAGERMAN	968-3673
TED SAUNDERS	962-3673
LES LENNOX	962-1840

REAL ESTATE FOR SALE

REAL VALUE IN
REAL ESTATE
Check This Shopping
List

174 CANNIFTON ROAD
2 storey Handyman Special — $8,000.

62 WALLBRIDGE CRES.
3 bedroom bungalow — $13,900.

COLEMAN STREET
4 bedrooms — $14,900.

MACDONALD AVE.
2 bedroom brick bungalow — close to hospital — $17,900.

DUFFERIN AVE.
Immaculate all through — $23,500.

179 ANN STREET
4 bedroom lovely solid brick home, plus 2 apartments. A good 7% Mortgage. Asking $32,500.

GENERAL STORE
and a lovely 3 bedroom home. Complete setup with 77,000 sq. ft. of land also equipment. Full Price $30,000. Act fast.

REDNERSVILLE RD.
Lovely 3 bedroom family home with large family room. Full basement. Only $18,900. 198 feet of Shoreline — $26,000.

IN PICTON
Solid brick, centrally located, with 3 apartments. Full price $27,500.

AT ROSLIN
30 Acres good mixed of bush and open land. Extensive building lots with frontage on the highway. Full price $12,000.

100 FT. BUILDING LOTS
Just outside city — $1,700.

Call 962-8649

FOSTER
REALTOR

Evenings call —
DOUG SOULTON 968-3947
BILL GIBSON 967-1709
MARION DORAN 968-3813
S2-3t

FRASER O'NEIL REALTOR

962-3418

190 N. Front St.

IT'S WHAT'S INSIDE
THAT COUNTS

Drive by these homes at:—
31 Highview Crescent
4 Adelaide Street
9 Adelaide Street
30 Maple Drive

If you like, but, be sure to call us before you go through. You WILL BE AMAZED at the bonus extras included with these homes.

ONLY $13,000
FOR 3 BEDROOM HOME
HUMEWOOD AVE.
Single Mortgage
GRANT REALTOR
962-5136
S19-2t

PRIVATE SALE
West hill — 1126 No. 2 bedroom bungalow throughout. Front gate, garage, patio, attractively landscaped, 100 ft. frontage, fully serviced with fan, dining area with built-in china cabinet, 4 pc. bath, 220 wiring, 2 fireplaces, laundry room, workshop, 2 sheds, 2 greenhouses, 2 garden sheds, fruit trees bearing. 7% mortgage. Immediate occupancy. $20,500. For appointment please call 962-3260
S20-1f

RUGGED BRICK THREE BEDROOM bungalow, Carlton Heights location, garage, carport, landscaped, fully serviced, only $21,900.
S19-2t

PRIVATE SALE. THREE BEDROOM bungalow, Carlton Heights, 10 minutes south of Belleville. Dial 968-3826.
S19-2t

LOTS FOR SALE

6 ACRE LOT

Large trees and flowing river. A beautiful private home site on excellent road close to Belleville. $4,900.00 — Terms.

TWEEDSMUIR ESTATES

962-8722

S18-2t

BUILDING LOT IN REGISTERED plan of subdivision in Foxboro. 100 ft. frontage by 170 depth. Apply to Box A-79, The Intelligencer.
S18-4t

WAPAWEKA RIVER ROAD. 5 TO 6 acre lots with water front on Wapaweka River. Priced at $1,500 and $1,800. Terms. Dial 962-7295 after 6 p.m.
A425-tf

MOBILE HOMES

MOBILE HOMES

WHY PAY RENT?
Come see and study our complete line of mobile homes.
NEW — USED
Relocatable Homes Limited
MOBILE VILLAGE
R.R. 2, Trenton
H. D. SWEETNAM
392-5407
"Where Your Housing Dollar Buys The Most"
A425-tf

REAL ESTATE FOR SALE

$2000.00 Down — Duplex on Coleman Street — Asking Price $12,900.00 — Taxes $305.00.

$2500.00 Down — Two Storey Brick on East Hill — Asking Price $16,900 — Taxes $371.28.

$3000.00 Down — Five bedroom home on West Hill — Asking Price $18,500.00 — Taxes $386.00.

$3000.00 Down — Five room Bungalow North end — Asking Price $12,900.00 — Taxes $407.20.

$4000.00 Down — Seven room Frame on West Hill — Asking Price $16,500.00 — Taxes $382.00.

$5000.00 Down — Seven room Cottage North Bancroft — Asking Price $15,500.00 — Taxes $41.00.

$3500.00 Down — Two bedroom Brick Bungalow 3 Miles from City — Asking Price $17,500.00 — Taxes $100.00.

$6000.00 Down — Three bedroom Brick Bungalow North end — Asking Price $26,500.00 — Taxes $388.80.

$6000.00 Down — Seven room Bungalow 7 Miles from City — Asking Price $27,900.00 — Taxes $380.00.

$10,000.00 Down — Service Station, Highway 7 — Asking Price $33,000.00 — Taxes $328.00.

$10,000.00 Down — 50 Acre Farm, Napanee — Asking Price $27,900.00 — Taxes $300.00.

LIST WITH

BRUCE FOSTER REALTOR
BELLEVILLE 968-3813 Ont. Wide WATS

Sales Representatives	
Ken Swallow	962-1167
Geraldine Lawlor	396-2203
Elizabeth Welbanks	967-1878
June Weeks	962-2063

962-9593

A.E. LePAGE
LIMITED
REALTOR

Excellent deer and duck hunting property with $1,000.00 down. 100 acres on good hard surfaced road, 2nd con. of Hungerford Twp. Full price $4,500.00. Call RALPH SILLS 962-9154 or 477-2847.

BRAND SPANKING NEW WHITE BRICK

3 bedrooms, 1½ storey with 2 car garage. Stone fireplace in living room. Matching buy windows, centre hall plan. Under $7,000.00 downpayment required. N.H.A. mortgage at 9%. Call CHAS. COOKE at 962-9154.

4 BEDROOM HOME ON WEST HILL

This brick colonial style home features extra large rooms. Family kitchen and built-in garage. Close to schools. Phone JOHN PEACE 962-9154 or 968-8214.

BLOOMFIELD

Don't miss this opportunity to buy a four bedroom older style brick house in excellent condition. It features a large living room, separate dining room, parlor or family room, full basement and double garage on a lot 114 x 150 with an extra lot at the rear. For an appointment call RITA STUBBERT at 962-9154 or 968-7359.

$5,000.00 DOWNPAYMENT
REDNERSVILLE 50 ACRE FARM

Owner has already left town. Most anxious to move his family. This eight room house has a good well and septic system. Oil furnace in basement. Offers invited. Call JEAN RILEY at 962-9154 or 962-4274.

THE GRAND STYLE FOR LIVING

Is possible in this executive home on a quiet east side street. The home is situated on a lot 92 x 200. Of centre hall design. Gracious living room with a large formal dining room adjoining. Very modern kitchen with all the built-in appliances included, has a breakfast room just a step away from happy family meals. Dad can relax with pipe and paper in the quiet den that has its own bay window, fireplace and two-piece washroom. Upstairs you find six rooms and two baths. Very good broadloom throughout. Rec room and another 2 piece bath finished in the basement. Excellent financing already arranged and a modest downpayment will be considered. Call MARG COOKE 962-9154.

962-9154

330 FRONT STREET
Open Evenings Till 9 p.m.
"Growth Through Service Since 1913"

WANTED MALE

PRODUCTION CONTROL MANAGER

We require an experienced manager for our production control department.

The duties will include the continued development and implementation of system and procedures to control the manufacture of quality office furniture.

Candidates should have 5 to 10 years' experience in production control and related systems management employing E.D.P. in addition they should be customer orientated and be skilled in human relations.

Please write or call

CURTIS PRODUCTS LTD.
635 BALL STREET — COBOURG — 416-372-3184
S20-2t

MEN WANTED NOW

TO TRAIN AS CLAIMS ADJUSTERS

Don't be content in the fact-saving, senior peeled field. Insurance investigators are urgently needed in every claims work. Enjoy the rewarding life. The tremendous demand for qualified adjusters has created a shortage. Write for free booklet INSURANCE ADJUSTERS SCHOOLS of Canada, 2 East Gregory, Kansas City, Mo. 64114. Please Print

Write for Free Information Today!

Name	
Address	Age
City	Province
Phone	

I ACCREDITED MEMBER NATIONAL HOME STUDY COUNCIL

WANT ADS DO THE JOB FAST!

WANTED MALE

TRADESMEN

DUE TO RAPID EXPANSION OF OUR OPERATIONS, THE FOLLOWING TRADESMEN ARE REQUIRED TO AUGMENT OUR GROWTH :

Machinists — Maintenance Electricians
Carpenters — Instrument Technicians
Painters — Maintenance Millwrights with either Heavy Industrial or Diesel experience

RATES: $3,317 to $3,985 (With Shift and Sunday Premiums)

THE JOB

With further development of new mines and the enlargement of our surface plants (Mill, Smelter and Refinery) the opportunity for advancement is excellent.

LOCATION

Thompson is one of Canada's most modern and fastest growing towns, located in the heart of Northern Manitoba. Paved streets, bus transportation, schools, hospital, modern shopping plazas, modern homes and apartments all add to Thompson's enjoyable community life. Our population is now approaching 30,000.

RECREATION

We enjoy all popular organized competitive sports, including baseball, hockey, curling, bowling, billiards, tennis and golf. Car rallying and snowmobile clubs are available. For the outdoorsman we also enjoy some of Canada's finest fishing and hunting. In addition, both live and closed circuit TV, radio, theatres, health spa, casinos and art clubs are active, as are church organizations of all major denominations.

BENEFITS

We offer permanent employment, plus liberal employee benefits including Pension Plan, non-contributory Savings Plan and in addition, the Company pays 5% of the employee premium for Medicare, Group Prescription Plan, Group Life and Accident and Sickness Insurance.

THE MAN

The successful applicant should —

— Have a minimum of 2 years industrial experience or the equivalent technical training.
— Want permanent employment.
— Want the opportunity to build a solid career.

For further information, please submit a brief resume stating age, training and experience to the :

Superintendent — Personnel
THE INTERNATIONAL NICKEL COMPANY
OF CANADA, LIMITED
Manitoba Division
THOMPSON, Manitoba

S18-21

CLERK

LOCAL MANUFACTURER HAS AN OPENING IN INVENTORY CONTROL

Duties will include the compiling of production entries, recording and monthly statements.

Excellent opportunity for advancement for a person with the ability and initiative to work with a minimum of supervision.

Applicants should have a minimum of grade 12 education, neat and accurate with figures, with a good grounding in elementary mathematics .

Applicants should apply in writing giving a resume of education and qualifications, salary requirements and telephone number to

BOX A-58,
THE INTELLIGENCER

S20-23

SALES CAREER

We have an opening for a young man with sales and executive ability. Good education, pleasing personality, with a background of active contact with the public.

This position is with a leading International Company. Remuneration commensurate with qualifications and background.

Unusually fine opportunity for high earnings and advancement into sales management. Excellent group medical, life and pension benefits.

If qualified write stating age, education, business experience and minimum income requirement, telephone number and information which describes your qualifications.

All replies confidential.

WRITE BOX A-31, THE INTELLIGENCER

S17-41

Recent Accounting Graduate

A rapidly growing medium sized manufacturing company requires a bright 5th year student or recent graduate to establish and expand the costing area.

Applicants should be fully conversant with all aspects of costing to enable them to set up and maintain a cost department for a multi-product costing on a standard cost basis.

This position requires an aggressive personality.

Location — South Eastern Ontario.

REPLY TO BOX A-55, THE INTELLIGENCER

S15-tf

GENERAL MACHINIST

Who can operate radial drill, lathe and milling machine, capable of doing his own layout. Good wages and benefits. Steady employment.

Apply in person to
ESCO LTD.
Hope Street South — PORT HOPE

S12-tf

MANAGER TRAINEES

Young men to train as store managers, preferably with grade 12 but not entirely compulsory.

We offer a good salary to start depending up applicant's experience and qualifications. We offer all company benefits and an opportunity to a very good future.

We are also interested in applications from older men with a good background in retailing.

Apply to
A. R. BELL, Manager, Beamish Stores, Napanee. Phone 354-3353
or R. VALENTINE, Manager, Beamish Stores, Picton. Phone 476-2221.

S20-24

WANTED MALE

CARETAKERS

Required for October 1st
One man for position at St. Michael's Academy, 273 Church Street, Belleville.

One man for position at Georges Vanier School, Tracey Street, Belleville.

These positions require men capable of doing a first class cleaning job, and should also be able to do all minor repair work.

Salary range $350. - $450. per month. Benefits Ontario and Canada Pension Plans; accumulative sick leave. Paid vacations. Hospitalization and Physicians Services Group coverage available.

Application stating age and experience if any to be submitted in own handwriting by September 26th.

To :

HASTINGS AND PRINCE EDWARD COUNTY R.C.S.S. BOARD,
133 Dundas St. E.,
Belleville, Ontario.

S18-21

Police Constable

CAMPBELLFORD

Applications received until noon September 27, 1969 from male persons, marital status, height 5' 8", minimum weight 150 lbs., preferably good health, character, employment experience.

TWO CLASS CONSTABLE, $5300.
SECOND CLASS CONSTABLE, $5700.
FIRST CLASS CONSTABLE, $6100.
in 1969 — $6300 in 1970.

Apply in writing to —
ELDON IBEY,
Campbellford

Mark outside Envelope, "Application for Police Constable".

S13-15-19-20

MECHANICS

For Maintenance on Diesel Trucks, Dozers and Shovels

MUST BE EXPERIENCED

Year Round Employment

TRENT VALLEY SAND AND STONE LTD.
BRIGHTON
PHONE 475-2022

S18-tf

SALESMAN

experienced in consumer's products now calling on grocery trade. Good starting salary plus commission. Company car supplied with all expenses paid.

Write BOX A-24,
THE INTELLIGENCER

S18-21

MAN TO CLEAN AND POLISH USED CARS

Experienced man preferred but not necessary. Must have Driver's Licence. Apply in person only to Used Car Manager
TRUDEAU MOTORS
21-45 Station St.
No Phone Calls Please

S18-21

LARGE FIRM REQUIRES EXPERIENCED TRIM CARPENTERS
Benefits
Call
965-8050
after 5

S20-tf

REFRIGERATION OPERATOR. We require the services of a refrigeration operator who has a Class 'A' operator's licence or a qualified 3rd class engineer who is prepared to obtain a Class 'A' operator's licence. Air conditioning trade licence or qualified to write the examination for this licence. Duties will include the operation, maintenance and supervision of a small staff of operators. Inquiries are invited and applications will be kept confidential. Reply to Box A-44, The Intelligencer.

S18-21

YOUNG MARRIED MEN
Chauffeur's Licence
Valid First Aid Certificate
To Train As Ambulance Attendants
Apply
LaSALLE AMBULANCE
NO PHONE CALLS

S17-tf

REAL ESTATE SALESMAN
Apply
W. FRANK
Real Estate Limited
133 Dundas St. E.,
Belleville, Ont., 962-8548

S13-tf

Chartered Accountant with growing practice in Eastern Ontario town (population 18,000) requires enthusiastic C.A. to supervise staff of two with partnership guaranteed within 24 months. Reply in confidence to

BOX A-38,
THE INTELLIGENCER

S17-21

WANTED FEMALE

REQUIRED IMMEDIATELY EXPERIENCED

SALES LADIES

For Full Time Employment

Pay commensurate with experience. Hospitalization and other fringe benefits available.

Apply in writing, giving particulars of previous employment to

BOX 14,
THE INTELLIGENCER

S18-21

NORTH AMERICAN FASHION FROCKS

Require one to being a fashion consultant, age 25 to 35, neat appearance, well groomed, free to travel, per year, commission basis. Opportunity available for those attracted to continuous income. Now about you. Write to :

Bill Lyon, President,
North American
Fashion Frocks, Ltd.,
2900 Parc Georges,
Montreal 409, Que.

S18-20

EXPERIENCED HAIRDRESSER

Princess Beauty Salon

Apply in Person
180 North Front
or Phone 962-6455

S6-tf

FULL TIME and PART TIME help wanted. Experienced, mature person to Belmont Restaurant.

S18-21

EARN EXTRA MONEY. SHOW Crosby's Famous Christmas Cards. Wrap, Novelties, etc. Over 100 lines. Big profits. Generous illustrated catalogue, samples on approval. Write Crosby Greeting Cards, Dept. S, 1383 King St. E., Hamilton, Ont.

A-20-tf

NEED EXTRA MONEY? SHOW NEED SCHOOL FUNDS?

HOUSEWIVES (Use yourself or secretary) Spare time evenings representing Avon Cosmetics. Unusual new plan. Age no barrier. Call 962-2981 or write Avon Co-ordinator, 14 Starr, 279 King St. W., Cobourg.

A-20-1-tf

BABYSITTER WANTED IN VICINITY Northern Electric. Phone 962-2431.

OPENING FOR DEPENDABLE AID in our beauty salon. Interested in both day and evening hours. Apply in person or phone for appointment. Phone number. Experience not necessary.

BABYSITTER WANTED TO BABY-SIT two pre-school boys during children's hours. East Hill. Monday to Friday after 1st.

BABYSITTER WANTED IN MY home. Phone 962-6 to 6 p.m.

BABYSITTER WANTED FOR TWO children, 7:15 a.m. - 4:30 p.m. 962-7233.

WANTED MALE OR FEMALE

WANTED IMMEDIATELY

Man or woman to supply consumers in rural area of Belleville and Marysburgh Provinces. Call area $30 per week to start. Write at once to full time. Rawleigh's,
Dept. C-F-169-BBC, Windsor, Ont.

$380.00 PART TIME
$800.00 FULL TIME

Stock supplies and credit. Daily used products. 42% commission. Free training. Write Mr. Ken Hall, 1 Yonge St., Peel Street, Montreal.

J-20-1-2-3-tf

REAL ESTATE SALESMEN

We require two additional experienced salesmen for our Belleville office. For a confidential interview

FRASER & O'NEIL LIMITED
180 N. Front Street
BELLEVILLE, ONTARIO
962-3415

S18-19tf

URGENTLY REQUIRED, PART time sales person for Avon Cosmetics. Earn $12 - $15 per evening. Write Avon Co-ordinator, Belleville.

S18-20

APPLE PICKERS, APPLY HARRY Mosier, Carrying Place, 962-1054.

S18-21

EXPERIENCED SHORT ORDER cook required. Apply in person only. 407 North Front.

S18-tf

EMPLOYMENT WANTED

REMODEL NOW !

Repairs of all kinds. Floor and ceiling tiling, shingling, painting, electrical wiring, etc.

CLIP THIS AD.

962-1081 or 967 1530

S16-21

SECRETARY, PERFECTLY BILINGUAL, 5 years experience, French one girl office but not necessary. Call collect, Montreal 735-5144 after 5 p.m.

S17-tf

ELECTRICIAN, LICENSED, AVAILable for repairs. 962-6455.

S18-tf

PAINTING, INTERIOR DECORating specialty. For estimate call 962-2955.

S17-tf

YOUNG TRINIDAD GIRL SEEKS living a domestic position. Good cook. Phone phone 395-7200.

S18-21

WANTED

ATTENTION HUNTERS

Hunters required for second week of hunting season for organized camp near Bancroft. Contact

LAIRD EATON,
L'AMABLE, ONTARIO

S18-21

RIDE TO LOYALIST COLLEGE (442). Willing to pay $25. 962-9660.

SMALL FARM OR ACREAGE within reasonable commuting distance of Belleville. Apply Box A-56, The Intelligencer.

S18-21

WILL PAY CASH FOR GOOD used furniture, refrigerator, stove. 962-2155.

S18-tf

INTERIOR AND EXTERIOR PAINTing. For estimates, phone George Carson.

S6-tf

WANTED — USED CLOTHING, carry, hand-barrels, baskets and boxes. Belleville Theatre Guild's theatre rummage sale September 27th, 28th and 29th. 962-6455.

S17-tf

REAL ESTATE WANTED

I HAVE A CLIENT WISHING TO purchase a 3 bedroom home on reasonably large lot, preferably in vicinity to the public beach. Cash can be arranged if necessary. Call Geraldine Taylor Realty Ltd., 962-2303, sales representative for evenings and weekends, 962-6455.

3 TO 20 ACRES OF LAND OR paved road, 15 miles from Belleville. 962-2155.

S18-tf

BABYSITTING

WILL BABYSIT IN MY OWN home, 2 yrs. & older. Call at 96 Dawes Ave.

WILL BABYSIT CHILDREN IN my home. 962 Northern Road. 967-1676.

WILL BABYSIT IN MY HOME one or two children. North Park area. 962-6455.

RELIABLE WOMAN WILL BABYsit in my home. Call at 96 Dawes Ave.

RESPONSIBLE BABYSITTER WILL babysit in my home. Call at 96 West Park Village area. 962-2436.

RELIABLE WOMAN WILL BABY sit in my home. Call at 96 Dawes Ave. West. Phone 962-2436.

S18-tf

ACCOMMODATION WANTED

COTTAGE FOR MONTH OF OCtober. Quiet surroundings, near beach. Phone after 5:30, 962-2276.

3 OR 3 BEDROOM HOUSE OR apartment in Belleville required. 962-2193.

RESPONSIBLE ADULT COUPLE REquire 2 or 3 bedroom bungalow in rural. Phone 962-3242.

S18-tf

WANTED TO BUY

WASH STAND, CHINA CABINETS, dining room suites, ball racks, bedroom suites, chesterfield, 3 way end furniture. 962-9473.

M-20-tf

COTTAGES TO LET

ONE AND TWO BEDROOM FURnished cottages, Consecon Lake, 12 miles. Inside conveniences. Boat and motor. Sandy beach. Easy terms. Phone 392-6444 during office hours.

S18-tf

ROOM AND BOARD

GENTLEMAN BOARDER, ROOM and board, $15 to $20 weekly. Phone 962-3886.

S18-tf

ROOMS FOR GENTLEMEN. 962-1562.

S15-tf

WAREHOUSING SPACE

1,500 SQUARE FT. FRONT OF modern building. Office, display and warehouse space. Very attractive. 968-7393 evenings.

S715-tf

FOR SALE OR RENT

COMMERCIAL PROPERTY
North Front — BELLEVILLE
BUILDING 3,360 sq. ft.
Large Land Area
For Sale or Lease
LORNE E. DAIN
REALTY, LTD.
BOX 215, COBOURG, ONT.

FOR SALE OR LEASE, HUNTING property, service person, 7000 acres, 30 miles from Belleville. Phone 962-2155 or write Box A-57, 613-474-2630 after 7 p.m.

S18-tf

TO LET

THREE BEDROOM HOUSE, FURnished, eight miles from Belleville. No children. References required. Available October 1st. Write Box A-54, The Intelligencer.

HILLCREST COMMUNITY CENTRE, Belleville. Available for rentals. 962-8585.

PARKDALE COMMUNITY HALL for rentals. Phone 962-8585 for reservations and rates. Phone 962-8585.

AUDITORIUM, NEW BUILDING, Belleville. Available for meetings, dinner and rehearsals. Phone 962-8585.

JANUARY 1 POSSESSION, NEW 3 bedroom bungalow, Bayshore Heights, Trenton. Phone 392-6444.

APARTMENT TO RENT, WEST Hill. Three rooms and bath, $90 per month. Immediate possession. 962-2436.

S18-tf

TO LET

RENT

A TYPEWRITER
NEW OR USED

RATES

STANDARD MODEL —
NEW ..... $16.00 per month
USED ..... $ 7.50 per month

ELECTRIC MODEL —
NEW ..... $20.00 per month
USED ..... $17.50 per month

O'NEIL
Stationery & Office Equipment
117-123 FRONT ST.
962-2255

S9-tf-n-tf

BE

a good neighbor
by offering for
sale the still
valuable items
around your
home which
you no longer
use.

To find a cash
buyer for these
items, just call 962-9171
and ask for Classified,
and place a low-cost
fast-acting
Intelligencer Want Ad.

S18-tf

THREE BEDROOM BUNGALOW on Bell Boulevard. Available October 1st. Apply 962-2155 after 6 p.m.

S18-tf

WELLINGTON 396-3006 after 5 p.m.

FAMILY ROOM WITH DINING room, three large bedrooms upstairs, full basement, fully insulated, fenced in extra rooms finished, closed in breezeway, garage, paved drive, 1½ baths, 1,200 sq. ft. Set on full acres of landscaped land on Highway No. 2 just 4 miles west from downtown Belleville. Available immediately. $180 per month.

S18-tf

USE OF FURNISHED HOUSE FOR one year in exchange for caring for people, cat or dog. Bridge, golf, tennis. 962-2155.

CENTRALLY LOCATED, LIVING room, bedroom, kitchen, dining room, bath and kitchen, heated and private entry. Married couple required. 962-2297 after 5:30.

S18-tf

4 ROOMS AND BATH, HEATED. Apply 20 Bridge St. E., Belleville or rent. Apply 20 "A" Harmony Rd. North.

S18-tf

WAREHOUSING SPACE

WAREHOUSE, TWELVE HUNDRED sq. feet. Finnegan Street. Good rental terms. Apply Secord Realty Ltd. Front. 962-8753.

A13-tf

OFFICE SPACE TO LET

MODERN A1B CONDITIONED office space in new building now under construction. Apply Secretary, 272 E. McKinney Realty Ltd., 962-2255.

S18-tf

SMALL OFFICE BUILDING, QUIET area, 2 rooms, heated, parking. Reasonable. 962-7262 evenings.

S18-tf

FOR SALE

VISIT
WARKENTIN'S
GREENHOUSES
For Green Plants, Flowers and
Dish Gardens
Above Belleville Cemetery
TRENT ROAD — 962-5011

S19-tf

USED HONDA
CLEARANCE
—305 c.c. Super Sport
—125 c.c. Scrambler
—250 Honda
—90 Honda Trail
No Down Payment
Easy Terms

BOOTH RADIO & TV Ltd.
35 Bridge St. E.,
962-5755
S18-tf

TWEED

2 BEDROOM BUNGALOW, River view. Both, fireplace, garage, basement, about 1½ years old. Interested parties please contact

MRS. J. HAM,
39 Wellington Street,
Tweed.

S18-21

RED, BOX SPRING AND MATtress and headboard, 42" Beverly Bed complete, Simmons, Hide-A-Bed, Girl's winter coat size ten. Phone 962-2155.

USED RECONDITIONED HOOVER vacuum cleaners, $30 and up. Sales and service. Hoover Shop, 20 Bridge St. E., 962-2722.

S11-tf

TWO FIRE HOSES, 50 FEET OF 1 inch each, 2 suction hoses, 10 feet each, 2 nozzles each. All in excellent condition. Phone 962-2155.

S18-tf

GO-KART WITH 3 H.P. MOTOR. Phone 962-2155 after 6 p.m.

FOR SALE 2 NEW FORAGE HARvester with mounted cradle attachments with corn header and pickup attachments. Also 1 used forage harvester with corn header. 962-2155.

S18-tf

GOE WRINGER WASHER WITH pump, excellent condition, $30. Apply 387 Bleecker, Saturday only.

UPHOLSTERED LIVING ROOM suite, excellent condition. Phone 968-3187.

S18-21

USED MODERN PRODUCTS AVAILable now. Special on vitamins. 962-2155.

S18-tf

USED LOWREY STARLET ORGAN, like new condition, complete with bench. Phone 962-2155.

S18-tf

FOR SALE, TWO TRUCK SNOW tires, 750 x 20, 14 ply. Like new. Phone 477-2507 after 5:30 p.m.

S18-21

INGLIS WRINGER WASHER IN perfect condition. 962-2825.

S18-21

FOR SALE

GARRY SINE SHELL
3 North Front

DOUG ROLLINS SHELL
Bridge and Herchimer

FLORN DONALDSON
Cloverleaf Drive

FREEZER OWNERS

SIDES AND QUARTERS

BEEF PORK

Cut wrapped to your specifications. Fast frozen in sanitary polyethylene.

WEYMARK'S MEAT MARKET

Government inspected Abattoir and Lic. No. 366. Plant No. 186
R.R. 4, BELLEVILLE

962-7020

A-20-1-2-3-4-5-tf

ASPHALT
PAVING

FREE ESTIMATES

FITZGIBBON
CONSTRUCTION
LTD.
CLOVERLEAF DRIVE

962-2606

Excavating and Grading, Sand, Stone, Fill and Top Soil.

J-15-tf-n-tf

CHAIN SAWS

Pioneer

SALES AND SERVICE

See Don At
McINTOSH MOTORS
164 Front St. — Stirling

S-8-tf-n-tf-n-tf

Walnut And Black
Cherry Logs
477-2508

S8-tf-n-tf

DUMONT ALUMINUM
Doors, Windows and Awnings
Sold and Installed by
QUINTE ANTENNA
SERVICE
R. R. 2 Belleville
Free Estimates — 962-8509
S16-tf-n-tf-n-tf-tf

FOR SUNRISE MILK
DELIVERIES CALL
KENWOOD CHEF SERVICE
CONTACT
LARRY FITZGERALD
37 Third Avenue
KINGSTON — 546-0184

S12-20-27-0-11-18-25-tf

SMALL HOMART OIL FURNACE, like new, 125,000 B.T.U. input, complete with controls. 962-2825 after 5.

S18-21

AUTOMATIC WARNER HIGH SPEED circular saw 27½, 36" deluxe sliding table, 5 H.P. motor, 220 volt. 962-2825 after 5.

S18-21

SMALL HOMART OIL FURNACE, like new, 125,000 B.T.U. input, complete with controls. 962-2825 after 5.

S18-21

FREEZER CORN 91 BUSHEL, PICKing cucumbers, tomatoes, turnips, squash, onions, pumpkins wholesale. 962-7272 evenings, 962-2155.

S18-tf

KALMAC FLOOR FURNACE, LOW pressure humidifier, 50 gallon oil tank, 2 oil burners, 1 gas burner. Bridge St. E., 962-2722.

S11-tf

TWIN TUB AUTOMATIC WASHER, 1 year old, 2 motors, 2 agitators, 1 base unit, 2 suction units. As new. Phone 962-2825 evenings.

S18-21

FIREWOOD — MAPLE, BIRCH, 16 inch, $20 per cord. Phone 962-2825.

S18-21

SEE-DON BOOTH IS excellent condition. Phone 962-2825 evenings.

S18-21

GO-KART WITH 3 H.P. MOTOR. Phone 962-2155 after 6 p.m.

S18-21

DAVIS WRINGER WASHER WITH pump, $30. Apply 387 Bleecker, Saturday only.

S18-21

UPHOLSTERED LIVING ROOM suite, excellent condition. Phone 968-3187.

S18-21

USED LOWREY STARLET ORGAN, like new condition, complete with bench. Phone 962-2155.

S18-tf

FOR SALE, TWO TRUCK SNOW tires, 750 x 20, 14 ply. Like new. Phone 477-2507 after 5:30 p.m.

S18-21

INGLIS WRINGER WASHER IN perfect condition. 962-2825.

S18-21

FOR SALE

BLACK'S MEAT MARKET

Beef For Freezer
HINDS 69c
SIDES 69c
FRONTS 73c

Cut Wrapped 83c

Fast Frozen
Guaranteed
Phone
962-0918

S20-tf-n-tf

USED LUMBER FOR SALE

Beams — 6 x 8 x 8 x 12, etc. Yellow Pine.
Timber — 2 x 6, 2 x 6.
Lumber — Barn siding, roofing, 10 inch to 16 inch.

967-1217

7 to 8 p.m. Week Nights
9 to 12 a.m. Saturdays

S12-tf

Chesterfield Cover
Special $12.00 pr.
DRAPES (assorted sizes)
From $6.95 pr.
9 x 12 RUG ORIENTAL
Was $119.00 — Now $79.95
Chesterfield Suites — Rugs
Dinette Suites — Stereo
Combinations And Many Other
Items
PRICED TO CLEAR
Credit Terms Available
Open Daily 9 a.m. - 9 p.m.
Belleville Furniture
& Auction Barn
580 DUNDAS ST. E.

S12-tf

Gold Rug and Underpad, almost new, 10 ft. 11 ins. $125
Large Crib $12
Swan Stroller, padded with hood, like new $22
6'x 8 Rug, coffee color $60

DIAL 477-2551

S18-21

HUNTERS

12 foot Aluminum Boats (used) $138.
2.4 Mercury Motor $138. Can Buy Trailer $125 Camper for ½ ton pickup Deer Rifles and Shotguns Reasonably cheap $30.

393-3062 - BLOOMFIELD

MIKE SHERA RESORT

S19-21

1—18" Round Head Jointer, 2 knives $75.00
1—Double Spindle Pedestal Type Shaper with Two Motors $150.00
1—30" Bandsaw $50.00

PHONE 478-2539

S19-21

CLEARANCE

NEW SHOT GUNS, RIFLES, SCOPES AND AMMUNITION UP TO 25% OFF *

BOOTH RADIO & TV Ltd.
35 Bridge St. E.,
962-5755

S18-tf

KENMORE SPACE HEATER, 40 lb. grate with shutter valve, 20,000 B.T.U. input. Phone 962-2155.

S18-tf

COB CORN 960 PER TON FOR 5 tons or more. Delivered by Denton Goodman, R. R. 2 Milford, Phone 476-2221.

S18-21

GOOD GAS BOILER, LIKE NEW, for heating water for domestic purposes; lumber, windows, doors and other building supplies. Phone 962-2155.

S18-tf

TOMATOES BY THE BUSHEL. Apply 387 Bleecker.

S19-tf

WELL GRINDING FREE. Portable grinding. Payment loan available. Phone Frank Ostrander, Belleville, 962-3888.

O4-tf

OIL BURNER GAS RANGE, broiler, table, chairs, mattress, library table. 198 Dundas East.

S18-21

USED DISH WASHER, 1 YEAR old, electric, excellent condition. 962-2155.

S18-tf

CRUSHED ROCK AND GRAVEL for your driveway, lanes, barn yards, etc. Dial Thurlow 471-4271, Frankford.

S18-21

FERGUSON TRACTOR WITH REbuilt engine and transmission, results blows and cultivators, $75. 962-2155.

S18-tf

DION SINGLE ROW FORAGE harvester with corn header. Dion Station. Phone 705-652-8141 collect.

S18-21

SOFA AND CHAIR SMALL, $40. Apply 387 Bleecker, Saturday only.

S18-21

MEN - WOMEN - COUPLES
HOTEL CAREERS AVAILABLE
Would YOU like to meet exciting people, have fun, travel and work in interesting surroundings? UNIVERSAL Motel Schools train you at home as Motel Managers, Chefs, Housekeepers and Executive Secretary for Motels, Hotels, Restaurants. Write for FREE information today!
Ages no barrier — mail-order training assistance. Learn in spare time.
FREE information mail coupon today!
UNIVERSAL MOTEL SCHOOLS, Dept. 2128
1200 N.W. 7 Street, Miami, Fla. 33125
Please Print
Name .....
Address .....
City ..... Age .....
Province .....
Phone .....
ACCREDITED MEMBER N.H.A.C.

You'll Score A Touchdown Every Time When You Use Helpful Want Ads

FOR SALE

1967 10 MOBILE POWER HSE.-DOG, 20FT. 1970. Dial 968-6622. 8-17-tf

CHESTERFIELDS; MAPLE DOUBLE dresser; antique; 2 bedroom suites; coffee and end tables; car top carrier; 2 wheel trailer; refrigerator; round table; rangette. 968-6966. 8-19-3t

DARK BROWN STUDIO COUCH. As new $50. Apply 32 Bryan. 8-18-3t

USED VACUUMS. PRICED TO sell. Electrolux, Orbit. 968-6788. 8-14-tf

DRUG STORE WALL FIXTURES, 6 ft. showcase, 2 ft. showcase, 2 ft. scale, suitable for variety or art shop. 968-6788. 8-14-tf

GIRLS' CLOTHING, SIZE 10. In good condition. Call 968-6944. 8-19-3t

RUGER SINGLE-SIX 6MM. 10½" or 9⅜", stainless steel teh, with shoulder stock. Like new. $125.00. Price $200.00. Sterling 564-3425. 8-19-3t

USED KITCHEN CUTTING BLOCK 24" x 36" x 3" with 3 drawers, 1 with lock, $20. Used portable dishwasher, $50. Used automatic washer, $100. Used kitchen sink. Sterling 564-3441. 8-19-4t

MATCHING WOOL CAR MATS, Lady's size 14, Men's 46. Worn only a few times. Reasonable. 968-9913. 8-19-3t

USED FORAGE HARVESTER. Good condition. Harry Martin, Wallace, 343 West. 8-19-3t

CLEARANCE SIZE 8 TRACK CAR stereo tapes, over 1000 selections, many sold at half price. Also cars and carry all, tape cleaner, tape head demagnetizer. Radio & TV Lab, 30 Bridge St. E. 968-6795. 8-19-tf

APPLES, PEAR, POTATOES, CORN and other vegetables featured at Hillcrest Fruit Farm, Brighton Road, Exit 7 from West Side Skyway. Open Tues. thru Sun. 9-6 p.m. weekends 1-6 p.m. 8-19-3t

REGISTERED BOER GOATS. 968-2774. 8-18-3t

HONEY, WHITE NO. 1 IN CIL containers container, or each, 120 Main Street West, Apt. 2, Colborne. H. Bedell. 8-9-tf

WHEAT, TALBOT AND GENESEE, grown from registered and certified seed. Also Corsoy soybeans. Phone 968-6623 evenings. 8-15-10t

BIG CAMP AND SLEEPING BAG, thick with screenwork, latest model, reasonably priced. Also 2 wheel trailer, 4 ft. x 6 ft. Phone 968-6944. 8-18-3t

GUNSMITH SCOPES, RELOADING tools, bought, traded or sold. Kaiser's, 343 West. Phone 968-6966. 8-13-tf

FURNACE SERVICE KEEPS YOU pitter. Can microphone misery. 968-6966. 8-10-tf

SNOWMOBILE SPECIALS. SAVE $100.00. Some left. Yamaha, Automotive. 968-6781. 8-20-1tn

TOPS IN TV SERVICE. Your TV will buy a set. TV's from $25 in $30. 968-6781. 8-14-tf

PETS FOR SALE

GERMAN SHEPHERD PUPS, 8 weeks old. 968-6462. 8-19-3t

BEAGLE PUPS, 9 WEEKS OLD. Phone 968-6126. 8-19-3t

GERMAN SHEPHERD MALE, six year old dog. Very gentle. Dial 968-1382. 8-19-3t

PEKINESE PUPS, MALE AND FEmale, registered, ready to go now 176 Mill Street, Deseronto.

COTTAGES FOR SALE

SAVE $500.00

$1,995.00 — Large very scenic cottage or home site on Lake Ontario, Moira River. Excellent swimming, fishing and boating in Slocco Lake. Price of these lots next year will be $2,495.00.

TWEEDSMUIR ESTATES

962-8722

8-19-2t

HORSES FOR SALE

TICKER, YEAR OLD GELDING, half thoroughbred, half hackney, gentle, black with white markings. 968-6966. 8-19-3t

STRONG WILLING AND KIND. Show hunter and jumper 11½ hands, 9 years old, chestnut in color. Guaranteed sound. 962-9783 after 5. 8-19-3t

HORSES TO BOARD. PHONE 968-9007. 8-19-3t

TRAILERS FOR SALE

REMOVED — SEE THE FAMOUS Himard campers on display at 343 West Moira Street, Belleville and Rentals, 3436 Princess Street, Kingston. 8-17-tf

SEPTEMBER SALE. NOW ON! For great values, Dodd's Trailer Park, 2 miles East of Napanee, No. 2 Highway. 8-11-tf

BOATS AND MOTORS

Excellent condition, 18' cabin cruiser with 75 h.p. Johnson electromatic, cabin will sleep four and holding tank, vinyl covered vertible top for cockpit. All accessories including navigation equipment, water skis, life jacket, etc. Heavy duty trailer included.

Call Accessories Value Service 1 Year Factory Duty New Sale Price Trailer 75 h.p. Motor $2,500 $200 $300 Sale Price for total Package ..... $1,850. PHONE 962-9501, Ext. 21 8-14-tf

16 FT. SAIL BOAT, PRACTICALLY new. $250 or best offer. 962-9501. 8-19-2t

BAYCREST MARINA, ONE OF the best dealers for Mercury, Chrysler 191, 1969 Model Priced Right. Call Baycrest Marina, Big Island, Demorestville. 613-5297 Picton. 8-17-4t

SNOW VEHICLES

1970 YAMAHA SNOWMOBILES

Tracks

YAMAHA PRINCE EDWARD SALES AND SERVICE

Repairs to All Makes 8-18-3t

NURSING HOMES

WOODCOCK'S NURSING HOME Roseneath Picton. 987-1326 8-13-14tf

AUTO

'67 CHEV

FOUR DOOR BEL-AIR V-8 AUTOMATIC LIC. NO. L76815

SPECIAL

$1,675.

HARRY

INNES

MOTORS

10 DUNDAS WEST

962-7383

'66 CHEV. IMPALA SUPER SPORTS

283-V-8 engine, radio, bucket seats, floor console, new tires. Perfect condition.

962-8964

1962 G.M.C. VAN

Good Motor, Brakes, Tires, Battery and Body

962-7354

8-19-3t

1962 AUSTIN CAMBRIDGE, LOW mileage, safety checked. $175. Phone 968-6966. 8-19-tf

1961 FORD, V-8, POWER STEERING and brakes. 968-6149 after five.

'66 PONTIAC, SCRAP ONLY. Phone 968-6966. 8-19-tf

'65 FORD, 4 DOOR, 6 CYLINDER, standard shift, red interior, Best offer. 962-7662. 8-18-3t

1965 OLDS. GOOD CONDITION. $200. 968-6711. 8-19-2t

PERSONAL

HANDWRITING ANALYSIS

Know yourself and have your friends. Character analyses through handwriting. Send 3 or 4 normal handwriting samples.

MRS. ANN CURSON

962-8348

8-18-tf

Gentleman desires to meet unattached lady in her early thirties, who is affectionate, loyal and honest, own furnished home and car. Write Box A-13, The Intelligencer.

PROBLEMS? CALL LIFELINE, 962-4311. This number is for your use and one we serve. Please anytime. 8-20-tf

AUTO

1963 PONTIAC FOUR DOOR HARD TOP Lic. L72563

Patterson

Motors

290 N. FRONT

962-3434

TERMS

Two Years G. & W. Warranty

1962 AUSTIN HEALY, GOOD CONdition. Phone before 2 962-9614. 8-18-3t

'62 CHEV. BEL-AIR 4 DOOR, EIGHT cylinder, automatic, radio, low mileage. Private. 962-7883. 8-18-3t

1960 DATSUN, BLUE STATION wagon. 968-7026. 8-19-3t

1960 PARSHINE 2 DOOR HARDtop, 6 cylinder, standard shift, radio, new tires, new brakes, new paint, black. Call 968-6941 after 5 p.m. 8-20-1t

1960 PARSHINE CUSTOM CONvertible, power steering and brakes, Low mileage, 962-7662. Excellent condition. 968-2612. 8-19-tf

'68 OLDS

FOUR DOOR HARD TOP DELTA CUSTOM LIC. NO. L-72490

$2,899.

Balance of New Car Warranty

HARRY

INNES

MOTORS

10 DUNDAS WEST

962-7383

'68 CHEV. IMPALA, AUTOMATIC, power steering and brakes, new tires, radio, 283 engine, 962-7662. 8-19-3t

1968 PONTIAC

PARISIENNE

Tudor Hardtop, 327 engine, 3 speed automatic, power steering, power brakes, tilt steering wheel, vinyl roof, whitewalls and discs, radio. This beautiful one owner car has less than 9,000 miles. Reason for selling, car is no longer needed. Can arrange financing.

Anyone interested please phone PICTON — 476-2026 — Bus. Call — 476-2858 — Res.

8-18-3t

PRIVATE

Really Outstanding Low Mileage '64 PONTIAC 2 DOOR

Phone 962-6463 after 5

8-18-3t

'66 PONTIAC STATION WAGON, 8 cylinder, 2 door. Box 21 at Queen Street.

'62 DODGE

TWO DOOR HARD TOP V-8 AUTOMATIC LIC. No. L-73402

FULL PRICE

$395.

HARRY

INNES

MOTORS

10 DUNDAS WEST

962-7383

'66 CHEV. IMPALA, AUTOMATIC, four door, power steering and brakes, new tires, mileage 39,000. Sell 962-9660. 8-19-3t

'65 OLDSMOBILE 88, AUTOmatic, power steering, power brakes, 2 door hard top, 962-7662 after 7:30 p.m. 8-19-3t

'65 DODGE GTS 383-296, 4 SPEED seat, buckets, balance new car warranty. Call 968-6966 after 5:30 p.m. 8-17-4t

AUTO

GOOD FIND

If there were no such things as Want Ads today, someone would invest them tomorrow. Because Want Ads do such a good job in every buying or selling situation — and at such a low cost — they are a good find every day of the week! Phone 962-8171 and ask for Classified.

8-18-tf

'66 CHEV., IMPALA, AUTOMATIC, four door, power steering and brakes, new tires, mileage 39,000. Sell 962-9660. 8-19-3t

'65 OLDSMOBILE 88, AUTOmatic, power steering, power brakes, 2 door hard top, 962-7662 after 7:30 p.m. 8-19-3t

'65 DODGE GTS 383-296, 4 SPEED seat, buckets, balance new car warranty. Call 968-6966 after 5:30 p.m. 8-17-4t

NOTICE

FAST

ECONOMICAL

CONVENIENT

TAXI

SERVICE

Give us a ring at say hour of the day or night. Call 968-6464-5-6 for prompt, courteous taxi service anywhere in Ontario.

CHECKER RADIO TAXI

130 FRONT STREET

968-6464 — 968-6465 — 968-6466

Belleville, Ontario

8-17-tf

Let a SPECIALIST Do It!

● HOME ● FARM ● BUSINESS SERVICE

ACCOUNTANTS

PAUL EDWIN PLUMBING
Chartered Accountant
133 FRONT ST
Belleville, Ontario
968-6393
Jy15-tf

JOHN D. LEWARS
Chartered Accountants
221 Pinnacle Street
Belleville, Ontario
Phone 962-4865
Jy5-tf

SODEN and SODEN
37 Campbell St.
Belleville, Ontario
962-2640
Lawrence J. Soden, B. Com., Chartered Accountant
Kenneth J. Soder, F.A.E., Accredited Public Accountant
J-26-tf

GEO. A. WELCH AND COMPANY
Chartered Accountants
172 Church Street — Belleville
962-4261
R. IRVING C.A.,
M. J. STOTESBURY, C.A.
J. R. HARRINGTON, C.A.
Ottawa - Cornwall - Picton
Pembroke - Hull
M1-tf

ALCAN HOMES

THREE BEDROOM BUNGALOWS PRICED FROM $10,700.
On Your Lot, or Ours
Models On Display in Belleville
Open Daily 9 a.m. to 5 p.m.
Corner West of Sidney St.
Models Open Daily 12 - 9
Saturday, Sunday 10 - 5
ALCAN UNIVERSAL HOMES
962-5566
Ap17-tf

ARCHITECTS

WATSON AND
WIRGAND
Architects'
183 FRONT STREET
Belleville, Ont.
M-34-tf

AUCTIONEER

Auctioneer
Sales Conducted & Managed
ESTATES LIQUIDATED
Auctions and Furniture Bought
TED HUNTINGTON
Auctioneer
BRIGHTON AUCTION HALL
Brighton, Ont. 475-1730
Residence 475-1276
At the Home or in the Hall
A-27-tf

AUTO WRECKERS

GREEN'S AUTO WRECKERS
Hwy. No. 2 — Trenton
968-6541 After Hours 968-7015
We buy all makes of used cars and trucks. We haul away your car or used cars not in use free of charge
WE WILL BUY YOUR CAR WITHIN THE LIMITS
CLASS A RECEIVER OF DUTY
MONDAY THROUGH SATURDAY
Ag5-tf

BOATS SALES AND SERVICE

BAYCREST BOATS AND MARINA
Chrysler Outboard Sales and Service
Chrysler Boats
Springboat Aluminum Boats
Sales, Reconditioning, Refinishing and Custom Building
962-9501
Marine Railway Up To 30 Tons
Arrow Bay of Quinte (two) Ferry
Big Island, Demorestville
Beyond Mountain View Airport.
Big Island Ferry Service
Phone 476-2227
Now and Used Cruiser Lithmar
S7-tf

BUSES

BUS SERVICE TO TRENTON AND AIR TERMINAL
LEAVE BELLEVILLE
Daily and Sunday and Holidays
A.M.
11.00 a.m.
12.00 noon
2.30 p.m.
5.30 p.m.
8.30 p.m. Friday only.
9.30 p.m. Friday only.
BUSES LEAVE BUS TERMINAL
63 DUNDAS ST. E. — 968-6236
Ticket Office Open
EATHERUP BUS SERVICE LTD.
Trenton, Ont. — Phone 965-2424
Jy1-tf

CARPENTRY

CUSTOM CARPENTRY WORK
Remodelling — Garages
Renovations — Kitchens
Rec Rooms — Tile Floors and Terrace Bathrooms
L. D. MYERS AND SON
89 Bruce Street
962-1886
Ap26-tf

CONSTRUCTION

G & B PLASTERING
EXPERT —
● Plastering
● Stuccoing
● Interior Decorating
Call 962-8138
for Free Estimates
Fast and Clean
S16-1m

CONSTRUCTION
HOME ADDITIONS
GARAGES — RENOVATIONS
LIGHT INDUSTRIAL
STORE FRONTS
T. C. CONSTRUCTION COMPANY
BELLEVILLE
962-6143
Ap18-tf

McGROGT — MANES
CONSTRUCTION LTD.
Asphalt Drives and Parking Lots
(Free Removal) — Sand — Fill
Crushed Gravel
Sewer and Septic Tank
FREE ESTIMATES
962-9500
Ap17-tf

DEAD AND DISABLED FARM STOCK WANTED

DEAD STOCK SERVICE
Phone 962-9500
Free removal of all dead and crippled farm stock
Phone and dictate collect to Colborne or Belleville 965-9521
Ex. 138-C-29
O4-tf

USE OUR FREE SERVICE
Dead and Crippled Farm Animals
Picked up
FREE
OF CHARGE
B & D DEADSTOCK
R.R. 1 Tweed
Phone Collect
478-3713 Or 962-9827
M14-tf

DRY CLEANING

1 HOUR MARTINIZING
The Most In Dry Cleaning
Phone 962-2424
FREE LAYAWAYS
9 Days A Week, Incled. Saturday
Belleville Plaza
Mon. Wed. Tues. & Fri. 9 a.m. to 6 p.m.
Thurs. Fri. 9 a.m. to 9 p.m.
Saturday 9 a.m. to 5:30 p.m.
333 Pinnacle — 962-4261
A-39-tf

DRAFTING

BUILDING DESIGN
DRAFTING
PRESENTATION
RENOVATING
&
DESIGN DRAFTING
962-9613
S30-1m

ELECTRICAL MAINTENANCE

ALPHA ELECTRICAL
Maintenance And Repair Service
Licensed Technicians
Service For Household and Commercial
PHONE 966-2376
Ap13-1tf

FLOOR FINISHING

MAUDE'S SERVICE
Floor Finishing Specialists
962-9427 — 346 Pinnacle Street
Floors Sanded and Finished
Floor Tile Installed, Repaired, Polished, Waterproofing and Spill washing. Rentals of floor sanding machines, vacuum cleaners, etc. Expert, Commercial Scrubbing Moving equipment and Vacuum
Ag27-tf

FENCING

HAVE YOUR PROPERTY
FENCED OFF
Domestic, Vinyl Coating
Commercial
or Industrial.
EXPERT INSTALLATION
FREE ESTIMATES
967-1079
Jy18-3m

FLOORING

FLOORING a CERAMIC TILE
Specialty Tile Shop Of
CERAMIC, QUARRY TILE
FLOOR TILE — SHEET VINYL
CARPETING
Commercial and Residential
All Installations Fully Guaranteed
BELLWOOD LUMBER
642 Dundas St. East
962-6641 or 968-6666
D6-tf

CALL US FOR YOUR FLOOR TILE NEEDS
"Pace-A-Floor" Seamless Flooring
Tile, marble, no sweat
GOTTE CARPET
Broadloom, textile, custom, modern
Sheet vinyl Covering,
Tile, Carpet
Call Us For Free Estimates
A & B SEAMLESS FLOORING
968-7097
93 Bell Street St.
Ap17-tf

STRADWICK'S
—Flintkote Floor Tile
—Vita Rug
—Sheet Vinyl Flooring
—Carpet Installations
Call Us For Free Estimates
INSTALL IT YOURSELF OR
CALL FOR
FREE ESTIMATES
962-8171
130 NORTH FRONT ST.
Ag30-3m

HOME PRODUCTS

STANLEY
HOME PRODUCTS OF CAN. LTD.
Specialty Housewares
For Christmas Business
Stocking stuffers with Christmas Socks, Stocking Inserts, Gift Wrapping Supplies
Call Collect
Bob Lewis 416 — 241-6447
For information phone —
962-7183
S10-1m

INSURANCE

INSURE WITH CONFIDENCE
BURROWS AND FRONT
GENERAL INSURANCE
Fire, Auto, Liability, Marine,
Personal, Property and Bonds
Only
962-9761 or 962-2771
D10-tf

JEWELLERS

PRIVATE APPOINTMENTS
FOR DIAMONDS
DOUG JONES
AT A and J JEWELLERS
962-9551
Let Us Put
"ROMANCE DIAMONDS"
In Your Life
M17-tf

MOVERS

FOR LOCAL MOVING
AND CARTAGE
MORINGS DELIVERY.
968-8971
Ap13-tf

MORTGAGES

NEED CASH? We have mortgage money available at great rates on new and existing homes. Quickly We also buy or sell mortgages. Confidential courteous service.

FRANK E. FOLLWELL
REAL ESTATE
468 FRONT ST.
Phone 962-2981
Evenings Call
ERIC DANIEL — 968-3643
Ap17-tf

MORTGAGES

IMMEDIATE 1ST AND 2ND MORTGAGE LOANS
ARRANGED ANYWHERE
ON BRICK, DRIVE-BRICK
FRAME HOMES AND FARMS
Long Term, Low Monthly Payments
IF YOU NEED MONEY:
—To consolidate debts,
—For self raising mortgages,
—Or mortgage coming due,
—Any worthwhile reason.
MORTGAGE
FINANCING
Services of Scarborough
179 "A" Pinnacle St.
Belleville — 968-8781
After 5 p.m. Call —
MR. D. JACKSON
968-2888
Members of Ont. Mortgage Broker's Ass'n.
M-27-tf

First and Second Mortgages arranged at prevailing rates of interest. Call

SMUCK FOSTER Personally

SMUCK FOSTER
REAL ESTATE BROKER
311A Colborne St.
962-5583
Ap30-1tf

ORCHESTRAS

For your next dance book
CHARLIE KAMMER
& HIS ORCHESTRA.
A wide variety of music to make your dance a success.
Phone 962-8273
Members of the Belleville Federation of Musicians
M13-tf

PUMP SALES AND SERVICE

GARNET REID
SALES — SERVICE — PARTS
—Pumps—Water Systems, Pipe and Well Tile Installations
Pump Problems? Why Not Call —
962-9433
R. R. 2, Cavendish Rd. Belleville
S28-tf

PROPERTY MANAGEMENT

HOME IMPROVEMENTS
Alterations, Repairs
GENERAL MAINTENANCE
Bert Smit
2 Hillside Crescent
Belleville
962-8120
Jy18-3m

RENOVATIONS

CUSTOM KITCHENS
PANELLING
TILE
SLIDING DOORS AND WINDOWS
ONE STOP SERVICE
ELECTRICAL
PLUMBING
PAINTING
CARPENTRY
T. C. CONSTRUCTION CO.
BELLEVILLE — 962-6143
Ap13-tf

ROOFING

T. BAILEY AND CO.
962-2424
ALL TYPES OF ROOFING
Duro-Last Roof System
Eaves Troughing and Siding
Chimneys Relined and
REPAIRED
All Work Guaranteed
1 YEAR GUARANTEE
S-tf

GEORGE BAILEY ROOFING
Has Served The Community For 17 Years
Specializing In All Types Of
TAR AND GRAVEL ROOFING
FLAT ROOFS ARE OUR SIZE
SHINGLES AND METAL ROOFS
962-3795
S8-1f

RUBBER STAMPS

All Kinds of Rubber Stamps
"Custom Made"
"The Way YOU Want It"
24-Hour Service Available at
GWEIL SALES LIMITED
170-182 Front Street
BARRATT'S DISCOUNT
325 Front Street — 962-8186
THE JAMES TEXTS LIMITED
113 Front Street

SERVICE STATIONS

JIM TERWORTH'S
TEXACO SERVICE STATION
Corner of Dundas and Sidney
Open Every Night & Every Sunday
Lubrication — Tires — Oil Changes
Mufflers and Tail Pipes
Texaco Under Agent
5 Class A Mechanics On Duty
Guaranteed Workmanship
Ja15-tf

SEWING MACHINE REPAIRS

SEWING MACHINE REPAIRS
ALL MAKES
Reasonable Guarantee
SEWING DEALER
QUINTE SEWING CENTRES LTD.
Belleville — 962-4649
Picton — 476-3311
Trenton — 392-2000
Ap6-tf

TIRES

TREPANIER TIRE
WHOLESALE-RETAIL
INDEPENDENT TIRE
SPECIALISTS
3 DUNDAS ST. EAST
962-2366
Jy5-tf

TYPEWRITERS

THE JAMES TEXTS LIMITED
Prompt and Efficient Repairs On
All Makes of Machines
Typewriters and Adding Machines For Rent
183-185 Front St. — Phone 962-8171
Ap5-tf

SEPTIC TANKS

SEPTIC TANK
PUMPING
DIAL 962-2008
Ag23-3m

SERVICES

DIAMOND
CLEANING SERVICE
—WINDOWS—
—WALLS—
—FLOORS
962-2007
Jy19-3m

SERVICES

MALCOLM SHOE
FLOOR AND WINDOW,
UPHOLSTERY FURNITURE
CLEANING and RUG CLEANING SERVICE
COMPLETE HOUSECLEANING
968-2288 or 968-6276
D26-tf

SHOES

ATTENTION LADIES
WHO REQUIRE SIZES 42B to 44C
IN DRESS SHOES
Write To Sarah Fort Shoes
Order Shoes
BOX 387
Brighton, Ont.
Ag28-1m

TRAILER AND MOBILE HOMES

TRAVEL TRAILERS
● GOLDEN FALCON
● CITATION
● CAMPETTE
● MOBILE HOMES
● GLENDALE
● GENERAL COACH
TRUCK CAMPERS
GENERAL SALES LIMITED
Sales and Installations
For Dundas Coach
RICHARDS TRAILER SALES
AND RENTALS — 395-1261
Ja25-tf

TV SERVICE

TV SALES AND SERVICE
● Colour and Black-White-In Service
● Color TV Specialists
● Famous Brand Names
● Large Parts Inventory
● Service On All Makes and Models
ACCURATE TV CENTRE
112 Front Street
962-3239 or 962-6207
S3-tf

TYPING AND DUPLICATING

SEE'S
Typing and Duplicating
Service
Fast, Efficient, Confidential
Secretarial Service
SEPTEMBER SALE DURING THE
Month of September
SEE'S DUPLICATING
421 Dundas Street West
Belleville — 962-3474
Ag1-tf

UPHOLSTERING

RUG CLEANING
— FREE ESTIMATES —
You Get Help for Same or your 3-piece suite. Single chairs, 9 yards of rug.
FAST, GUARANTEED WORK
Phone 962-9500 Collect
ASK FOR DONALDSON
AND INTERIORS
BELLEVILLE 962-3126
TRENTON 392-3644
Ap1-tf

VACUUM CLEANER SERVICE

HOSES — FILTERS — MOTORS
ETC.

FILTER QUEEN'S A SPECIALTY
J. CUNNINGHAM
483 Bridge St. E.,
Belleville
968-6143
(formerly Front Room Sales & Service
Jy1-tf

VACUUM CLEANER REPAIRS

HOOVERS A Specialty
Genuine HOOVER Parts
Trade-Ins To Fit Most Cleaners
E. CAMPBELL
Bonnie Park — 968-2780
Free Pick-Up and Delivery
In City
S14-tf

SAVE $ $ $ $
Let Us Install A Fine
VACUUM CLEANER HOSE
AND FITTINGS
QUINTE SEWING CENTRES LTD.
Belleville — 962-4649
Picton — 476-3311
Trenton — 392-2000
Ag26-tf

WATCH - REPAIRS

EXPERT WATCH and
JEWELLERY REPAIRS
By Swiss Trained Watch Maker
Member Canadian Jewellers Association
Satisfaction Guaranteed
A. E. WOODCOCK
278 Front Street
Over Clark's Drug Store
962-9742
M27-tf

CLASSIFIED ADS

TRADE SCHOOL

Not Getting Into College Isn't The End Of The World

In fact, it might be the beginning of your world. A bright new and very rewarding world. The world of computer programming.

Think about it for a minute. Here's a field as big and new and exciting as space exploration. Begging for talented people. And willing to pay them and pay them well.

No, you don't have to go to college to become a computer programmer. But you do have to go to school. A school that has the computers and the people who can teach you how to use them.

And that's ECPI. Electronic Computer Programming Institute, an international educational system with more than 100 training centres and literally thousands of successful graduates.

We've got new IBM equipment and a staff that can teach you everything you have to know. And we can teach you during the day, evening — even Saturdays.

If you're over 17 and a high school graduate or its equivalent take the first step to your new world. Send us the coupon and we'll set up an aptitude test that will tell us — and you — if you've got what it takes. What do you have to lose? ECPI

ELECTRONIC COMPUTER PROGRAMMING INSTITUTE

185 Bay Street — Dept. BE2009
Toronto, Ontario — Phone 363-6127

Please send me a free aptitude test and information about day and evening classes.

Name ..... Phone .....

Address .....

City ..... Prov. .....

AUCTION SALE

Farm: Machinery: Antiques, to be sold Saturday, September 27th at 12:30 o'clock, 1 mile East of Belleville on the second concession of Thurlow, Lot 30. Will be reported at harvest.

'58 G.M.C. 1½ ton stake truck; 40 bushel steel trailer; 10' Massey Harris trailer; M.H. two furrow plow; M.F. 8 blade drill; Frostproof potatoes (not treated); bench saw; 2 cutting boxes; grindstone; forge (antique type); scrapers; post auger; rack; set of bob sleighs (half); set of new plywood stock racks (for Fleetline boat); old fashion cutter; buggy; cream separator; pump and hose; quantity of other items too numerous to mention.

Terms — Cash.

Auctioneer's Note — As this is a large sale it will start on time.

Malcolm Bradshaw — Owner.
THOMAS L. McGRATH and SON
Auctioneers
Phone Belleville 968-1779

Owner and Auctioneers not responsible in case of accidents or property.

S30-22-23

AUCTION SALE

STOCKER SALE

BELLEVILLE LIVESTOCK SALES, Co., Ltd.
FRIDAY, SEPTEMBER 26, 1969
1 p.m. Sharp
For Information and Trucking contact
968-8001

S19-21

AUCTION SALE

AUCTION SALE
OF
HOUSEHOLD FURNITURE
AND
ANTIQUES
Property of the late
MRS. LILLIAN CAUGHEY
Bloomfield
to be held
THURSDAY EVENING
SEPTEMBER 25th.
at 6:30 p.m.
IN THE COUNTY CENTRE
HALL

Westinghouse washing machine; Frigidaire refrigerator; Kelvinator; Fisher deep freeze; Philips 21" TV; Philips radio; Singer sewing machine; Coleman oil burner; R.C. electric range; Coleman oil heater; Coleman lantern; Coleman camp stove; Arborite kitchen table; chesterfield suite; chesterfield; coffee table; occasional table; small book table; set of Reader Digest Condensed books; China for six; number of odd pieces (Fairy Doll); Royal Doulton figurine; Royal Doulton silver pot; bowl; water pitcher; water pitcher and 2 glasses; reading lamps; replacement top; 2 pieces of Corning Ware; sheet of silverplate; Sheffield tray; 2 Sheffield candlesticks; odd dishes; electric heating pad; electric iron; electric griddle; electric cleaner; carpet sweeper; electric kettle; Singer electric sewing machine; Singer treadle machine; chest of drawers; vanity and bench; cedar chest; quantity of bedding and linen; rug 12 x 15, another rug; 9 mats at various sizes; 2 floor lamps; table lamp; pair of TV tables; utility table; table lamps; floor lamp; step stool; quilted throws; pictures; pots and pans; 300 gal. oil tank; numerous items not mentioned.

Terms — Cash.

Executor or Auctioneer not responsible in case of accident, theft or damage.

Warwick Fox — Executor.
CREIGHTON CARR
Auctioneer
Phone 476-2213

AUCTION SALE

AUCTION SALE
BUILDING
FOR REMOVAL
OR DEMOLITION
PROPERTY SALE
K-01892

Frame house approximately 30' x 30' attached garage in Lot 23, Concession 8, Township of Sidney, 3 miles West of Frankford, north of Highway 14 (Asphalt).

Sale to take place on the premises at:

1:30 P.M., D.S.T.
MONDAY, SEPTEMBER 29, 1969
TERMS— Cash or cheque plus 10% deposit payable at the time of sale. Balance that week will be completed immediately. The successful purchaser will also undertake to pay trade permits to the Treasurer of Ontario, and they will be entitled immediately upon completion of the sale.

NOTICE — A permit is required to move a building on the highways of Ontario. Provincial Highway and/or a Municipal Road or Bridge. Persons who may be interested in purchasing this building should note the above requirements and, in addition to another permit, may be required to make inquiries regarding same from the District Office noted below.

PRIOR TO THE SALE.
NOTE— No warranty or guarantee is given by the Ministry as to the correctness or sufficiency of the description of building or as to its condition or suitability for any particular purpose.

For further information contact:
THE AUCTIONEER.
Mr. Ralph Montgomery,
Frankford, Ontario
Telephone 653-4510
OR
Department of Highways,
Ontario,
Bridge Office,
Kingston, Ontario.
Telephone: 542-2266
DEPARTMENT OF HIGHWAYS,
ONTARIO

AUCTION SALE

Wednesday, September 24, at one o'clock, 238 Foster Avenue, Estate of Mrs. Grey.

2 pcs. bedroom suite; bed chesterfield; st. range; refrigerator; washer and spin dryer; coffee and end tables; 2 lamps; kitchen table and chairs; bed; bed frame and springs; floor polisher; kitchen chairs; TV chair; dresser; pictures; bird cage; lamps; sewhaver; etc.

Terms — Cash.

CAMERON BUNNETT
Auctioneer
PHONE 962-1901

S30-21

NOTICE

TAKE NOTICE that the Council of The Corporation of the Township of Ballcville proposes at its meeting to be held on the 8th. day of October, a by-law to stop up and close the boundary between Lots 20 and 21 in Concession 1 of the former Township of Cardoss as shown on registered Plan 750 for the County of Hastings.

AND FURTHER TAKE NOTICE that the said Council proposes at the same time by the aforesaid by-law to convey the said lands to the owners of the said lots adjoining the abutting owners at a price to be fixed by it, or if the abutting owners do not exercise their right to purchase, to sell the said lands by tender or by auction or by private sale to any other person or persons at the same or a greater price.

The Council will hear in person, or by his or her counsel, solicitor or agent, any person who claims that his property will be prejudicially affected by the by-law and who applies to be heard.

The proposed by-law and the plan showing the lands to be affected may be seen at the office of the Clerk of the Township of Ballcville, at the City Hall.

DATED at Belleville, Ontario, this 18th day of September, 1969.

K. GUSS PORTER, Q.C.,
319 Pinnacle Street,
Belleville, Ontario.
Solicitor for the Council of the City Belleville.

S20-27-04-11

NOTICE TO CREDITORS AND OTHERS

IN THE ESTATE OF ELIZABETH GEORGINA HAZARD, late of the Township of Hastings, in the County of Hastings, Widow,

All persons having claims against the above deceased are notified that the said deceased who died on or about the 25th day of May, 1969, left a document in Scottish proof thereof to the undersigned executor, dated the 25th day of October, 1966. After the said date the Executor will distribute the estate having regard only to claims of which notice has been received.

DATED at Belleville this 16th day of September, 1969.

CAMERON & ORD,
P.O. Drawer 700
179 Front Street,
Belleville, Ontario.
Solicitors for the Executor

S20-27-04

TENDERS

TENDERS
DAIRY PRODUCTS

Tenders will be received until noon September 30th, 1969, for the supply of milk, cream, ice cream and dairy products required by the Province in quality, acceptable to the purchaser and conform to all provincial regulations and standards.

Details as to quantities required and deliveries may be obtained by applying to the undersigned.

The lowest or any tender not necessarily accepted.

L. W. PRONEST,
Business Administrator,
Ontario School for the Deaf,
Belleville, Ontario.

S19-21

LOST

16" ELECTRIC DRILL, "SKILL Brand", vicinity Bridge and College Streets, Hastings Home Improvements, 962-0295.

GOLD FRONT STREET BETWEEN Victoria and Metropolitan Hospital, one bar case with several bars. 962-2207. S19-21

WHITE CAT, ANSWERS TO "Tramp". Perhaps dead. Belleville 968-7597. S17-tf

FLYING

HAVE YOU EVER BEEN FLYING ?
TRY IT THIS WEEKEND
Rides are available at
THE PRINCE EDWARD FLYING CLUB
PICTON
ONLY $5.00 PER PERSON

Jeane Dixon's Horoscope

For September 21

Your birthday today: Your prestige and social accomplishments rise in the coming year. Plan to pursue your career straightforward without major changes of course in technical or professional matters — merely some expansion and higher level of well-fulfilled social contacts. Today's activities are willing to search for knowledge far and wide, but left alone, they generally seek a discreet, well-protected private life.

ARIES (Mar. 21 — Apr. 19): Your Sunday has just enough novelty. A casual remark from a friend can set off a train of thought (and possible bonanzas). Seek impromptu meetings of diverse people.

TAURUS (Apr. 20 — May 20): Once you have joined in an expression of faith, go home and work at what interests you most. Work out details of new ideas for the coming months, look at your budget, review your health program.

GEMINI (May 21 — June 20): Make your contribution to the community's well being today. The humilities of colder people cause slight inconvenience. The day sets no particular precedent.

CANCER (June 21 — July 22): Expansive moods today are justified. Thinking and acting big will bring surprising results — imitatively organize a new enterprise. Leave details for later. You get basic agreements now.

LEO (July 23 — Aug. 22): Seek interesting people, perhaps some group with a special interest in common. Without going out of their way, family and friends do nicely-for you today. Pleasant surprises are promised.

VIRGO (Aug. 23 — Sept. 22): Reach for further responsibility today. Make your appearance gracefully in the community expression of faith. Continue your forte as a pattern of action to lead you to success.

LIBRA (Sept. 23 — Oct. 22): This Sunday is mainly devoted to home life and improvements of property. Make surveys to see what can be done with your surroundings. Avoid what you are encouraged by people admiring what you already have achieved.

SCORPIO (Oct. 23—Nov. 21): Figure out something interesting to do today for those you care about. Work on your personal hobbies and other projects highly favored; a new idea is likely.

SAGITTARIUS (Nov. 22 — Dec. 21): This quick paced Sunday do the things your habits and the expectations of others demand of you. Then spend your time doing what you enjoy in sports and recreation.

CAPRICORN (Dec. 22 — Jan. 19): Your intuition is bright and clear to lead the way in this outwardly normal Sunday. Follow what your own welfare requires without particular regard for the opinions or advice of others. Be firm with young people.

AQUARIUS (Jan. 20 — Feb. 18): Outside interests run smoother than family and inlaw relations. Do as little as the situation permits; don't squabble. Older people pose the largest dilemma, but realize it may be somebody else's problem rather than you to solve.

PISCES (Feb. 19 — Mar. 20): Get out and go to strange and unaccustomed places. Meet new people, take along gregarious friends. Offer a feminine relative advice, if asked.

OFF THE RECORD — By Ed Reed

"Here It Is—Wanda, Dearborn $300."

MR. TWEEDY — by Ned Riddle

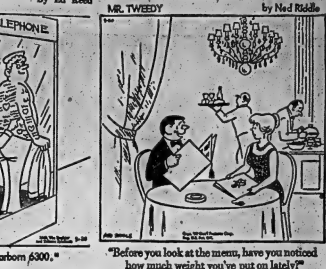

"Before you look at the menu, have you noticed how much weight you've put on lately?"

BLONDIE

ARCHIE

LIL' ABNER

HI AND LOIS

B.C.

BRINGING UP FATHER

BEETLE BAILEY

PEANUTS

ACROSS

1 Business establishment
5 Large quantity
10 Having a Confederate
14 Cover with asphalt
15 English opera composer
16 Pigeon
17 Not sinking
18 Incapable of speech
19 Fruit
20 Timetable abbreviation
21 Auto accessory
22 Place of meditation
25 Extensive
26 Belonging to oneself
28 Bald
29 One of the fatty fish
32 Stanford
35 Move from place to place
36 Indonesian boat
37 Propels a boat
38 Sophisticated
39 Item mentioned in a lease
40 Bird call
42 Garden tool
43 Custom
45 Mental telepathy: Abbr.
46 Fine and gaudy: Slang
48 Unit of cargo
49 Subject of a London statue
50 Garment
51 Galactics
55 Past
57 Command
58 Give off
59 From side to side
60 Nickel alloy
61 Uncovered
62 Stale: Abbr.
63 River from the Alps
64 Dines
65 Sportswear
66 Singer

DOWN

1 Weapon
2 ——
3 Dr Grace, Maryland
4 Open to view
5 Ball-point
6 Kind of boat
7 Site of tableware
8 Put up money
9 Proof of ownership
10 Musician of the '60's
11 Filled with
12 Jalousie
13 Sea eagle
23 Caribou's relative
24 Having been utilized
27 Shaped like a cone
28 Cut of meat
29 Cause to burn
30 Stingy
31 Well informed
33 Unaccompanied
34 Part of the body
35 Cards
37 Comb. form
39 Bustling
41 Slates
44 List of available dishes
47 Birds of
50 Down Under
51 Tumor: Suffix
52 Dirt
53 Fuel
54 Concern
56 Fish feature
58 Sumptuous
62 City of Ontario
64 Push and pull
65 Sound of mild amusement
67 Kitchen need
68 Military academy
69 Subtle quality
70 Quebec City university
71 Discharge
72 Part of the body

Yesterday's Puzzle Solved:

9/20/69

Meaningful NATO Role Still Open to Canada

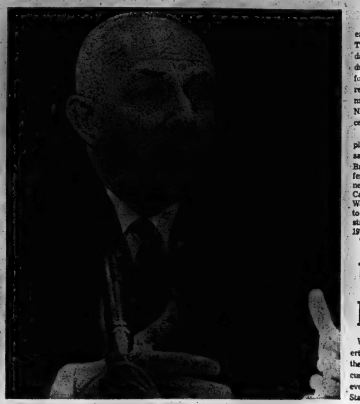

Cadieux Explains Forces Cuts

Defence Minister Leo Cadieux tells Ottawa news conference Friday that Canada's land and air forces in Europe will be reduced to 5,000 from the present 9,800 by the fall of next year. (CP Wirephoto)

By THE CANADIAN PRESS

Manlio Brosio, secretary-general of the North Atlantic Treaty Organization, said Friday Canada's decision to withdraw nearly half its armed forces in Western Europe will require remedial measures "to maintain the strength of NATO's defence posture in the central European region."

Canada will still be able to play a meaningful role, Brosio said in a prepared statement in Brussels after Canadian Defence Minister Cadieux told a news conference in Ottawa that Canada's land and air forces in West Germany will be reduced to 5,000 from their present strength of 9,800 by the fall of 1970.

The matter is expected to come up at a meeting of NATO's defence planning committee in the Belgian capital next Friday.

Brosio said final examination of the Canadian contribution and the remedial measures will take place in Brussels in December when cabinet ministers attend a high-level meeting of the defence planning committee.

In Bonn, the West German government expressed disappointment at Canada's decision but welcomed what it called Canada's willingness to contribute to Western defences in more than a symbolic way, even though on a reduced scale.

"It is well known that the (West German) federal government regrets every unilateral reduction of North Atlantic Treaty Organization forces which are not part of a well-considered reduction of forces in both East and West," the Bonn statement said.

The present government of Christian Democrats and Social Democrats faces an election Sept. 28 and it can be expected that West Germany's new defence minister, whoever he may be, will make further appeals against the reduction at the NATO meeting.

The West Germans are unhappy with any troop withdrawals from their country because they would start a chain reaction that could lead to a reduction of the 225,000 American forces in the country. Any such move might force West Germany to spend more on its defences.

The drastic reorganization of the Canadian forces also includes withdrawal from the nuclear role in Europe, the early retirement of Canada's only aircraft carrier—the Bonaventure, on which $13,000,000 was spent only two years ago for a refit—and deletion of three famous infantry regiments from the regular force.

They are the Canadian Guards, the Queen's Own Rifles of Canada and the Black Watch (Royal Highland Regiment) of Canada.

Also envisaged is the formation of a task force headquarters, initially at Camp Gagetown, N.B., for subsequent location in the Far North.

Mr. Cadieux described the North as "an area where a Canadian presence asserts Canadian sovereignty."

In Ottawa, Opposition Leader Robert Stanfield denounced the government program as "tokenism," and said it may be a step in the direction of a complete Canadian withdrawal from Europe.

It represented a weakening of Canada's defence efforts "on all fronts."

The NATO plan was a compromise between those who want a complete withdrawal from the alliance and those who believe Canada should make a real contribution to it.

Mr. Stanfield also called it "absurdity" to retire the Bonaventure two years after the expensive refit.

Andrew Brewin, the NDP's parliamentary defence critic, described the plan as a "typical Liberal compromise" that would satisfy no one.

He held that the air division is "useless now" in the nuclear role, and asked: "Why wait until 1972 to dismantle its provocative presence?"

The proposed light air-mobile force should be stationed in Canada, not Europe, the MP for Toronto Greenwood argued.

In Quebec City, Jean Allard, former chief of Canada's defence staff, said the cut over the next three years will not alter the role of French-Canadian members.

Mr. Allard said French-speaking members of the armed forces, who make up one of four brigades stationed in Canada, will officially continue their military role.

U.S. May Reduce European Force

WASHINGTON (AP) — Robert C. Seamans Jr., secretary of the air force, said Friday that curbs on defence spending may eventually compel the United States to cut its five-division army force in Western Europe.

"The time may come when the United States cannot continue to keep large numbers of troops abroad," Seamans told an aviation-space writers luncheon.

"Considering the European example, budgetary restrictions may eventually require some reduction in the five divisions of U.S. troops that have successfully helped to deter aggressions."

Although Seamans used the term "eventually," his statement assayed significance because it comes against a background of U.S. defence department spending cutbacks totaling $4,100,000,000 this year.

The Pentagon's search for economies has led to plans for an over-all armed strength reduction of more than 150,000 men.

Cutback Causes Problems For Servicemen

LAHR, West Germany (AP) — Canada's long-awaited announcement of the scope of cuts in her NATO forces partly took her European servicemen off the hook Friday but set up many new problems.

Thousands of Canadian troops and their families are faced with the prospect of a speeded-up return to Canada, without knowing when.

West German officials in Westphalia glumly look to the loss of about $70,000,000 a year in Canadian spending as ground forces move out.

But around this Upper Rhine headquarters of the Canadian air division—where all remaining Canadian forces will be centred from next year—local officialdom welcomed the idea of more spending although wondering how to house another influx of Canadians.

Commanders of the land and air forces jumped into the problem head on Friday with a series of conferences—timed with Defence Minister Cadieux' Ottawa announcement—to spread the news and give assurance that the moves would be made with as little dislocation as possible.

A lady mayor of Wert in the centre of the brigade's operation—a town where Canadians have always enjoyed warm relations with the populace—grew emotional.

"Many of us will regret it more than you, not only for reasons of the economy but because of the bond that has developed between us," said Frau Dr. Richer. "Our reaction is one of genuine sadness."

Dr. Philip Bruecker, lord mayor of Lahr, diluted his welcome to the incoming Canadians with the practical thought that there may be difficulty in housing them.

The Canadians centred here and at nearby Baden-Soellingen already tax the facilities of these communities and overflow into a dozen other places in the area.

Our welcome is based on more than the economic point of view," Bruecker said. "But they will certainly present problems in accommodation and such other things as traffic control. However, we hope to resolve this by approaching the West German federal and provincial governments for money."

Maj. Gen. Donald G. Laubman of Edmonton, air division commander, told local burgomeisters that he hopes the Canadians—even though the number of servicemen in this area would increase from around 3,700 to 5,000—will not put more pressure on housing.

Laubman expected the land troops moving in would contain fewer family men than the airmen, whose numbers are to be about halved.

There now are about 12,000 Canadians in the Lahr and Baden-Soellingen areas of whom 3,700 are servicemen. The comparative figures for the brigade are 6,000 servicemen, and dependents bring the total to 15,700. There are no figures yet on how many of the over-all total will be moved home, as officers have not yet started making the selections.

The Canadian brigade worked closely and in effect formed part of the 3rd British Army of the Rhine. Removal of the Canadians from that area will leave the British group with a slightly smaller force and this may be why British officials earlier this year criticized the Canadian plan, arguing that this would throw a greater burden on other allies.

MONEY TO LOAN
LOANS OF ALL TYPES
$10,000 to $100,000,000
Anywhere in U.S.A. and Canada
FISHER Real Estate — Mortgage Co.
Mortgage Brokers, Jay, Ill. 61256

Regrets Rifles Deletion

TORONTO (CP) — Col. James Strathy, honorary colonel of the Queen's Own Rifles, said Friday he views the government's decision to delete the famous regiment from the regular forces with "extreme regret and disappointment."

"The Queen's Own is Canada's oldest regiment," Col. Strathy said in an interview. "Our motto is 'In Face Paratis' —In peace prepare—but as always happens in times of peace the country's defence budget assumes less weight."

The Queen's Own was formed in 1860 in Toronto and has since served in every major conflict with the exception of the Boer War.

Says Cuts May Harm Mobility

OTTAWA (CP) — The top officer of the Canadian Guards said Friday that Defence Minister Leo Cadieux's announcement of defence cuts may harm Canada's ability to mobilize for an emergency.

Maj.-Gen. Roger Rowley, who is on leave before his Oct. 25 retirement, said:

"This setback is tragic and not readily logical to me.

"With only three surviving regiments it leaves a narrow base upon which to build the infantry corps if we ever have to mobilize again. And it is the infantry which suffers most casualties in any conflict."

While the other two active infantry regiments scheduled for retirement, the Royal Highland Regiment (Black Watch) and the Queen's Own Rifles, will continue to exist through their militia units, the Guards will not.

APPLICATIONS ARE INVITED
FOR
THE BUSINESS OF FARMING COURSE

This course is designed to provide full-time farm operators with the necessary technical and management skills in farming to enable them to develop viable, economic farm operations.

Subjects Covered — Include Farm Business Management, Soils, Crops, Livestock, Farm Shops and Farm Finance.

Course Duration — Approximately 20 weeks — 30 hours per week from late November through to early April.

Proposed Course Locations—ELGIN - KINGSTON - NAPANEE (Course will be held in the above locations depending upon the number of qualified applicants.)

Application forms may be obtained from your County Office of the Ontario Department of Agriculture and Food.

Box 820, BRIGHTON Ph: 475-1630
Box 340, STIRLING Ph. 395-3393
Box 470 PICTON Ph. 476-3224
Box 1600 NAPANEE Ph. 354-3371

Jointly sponsored by:
Canada Department of Manpower and Immigration;
Ontario Department of Education; and
Ontario Department of Agriculture and Food.

ATTENTION NEWCOMERS!
BELLEVILLE COMMUNITY CONCERTS
THE 36th CONCERT SERIES
BELLEVILLE COLLEGIATE AUDITORIUM
1. CLANN GAEL — Wed., Sept. 24th
2. LOUISA BUDD - Soprano — Mon., Dec. 1st
3. BEAUX ARTS TRIO — Wed., Feb. 4th
4. THE MARLOWES, DUO-PIANISTS — Wed., April 1st
Membership Available until September 24th
ADULTS $8.00 — STUDENTS $3.00
Cheques may be mailed to Belleville Community Concerts Association. Box 21
For Information Telephone Mrs. D. K. Vanderwater
962-6892

WE ARE HEADQUARTERS FOR
LAWN SEED
VERY BEST BLENDS
For Your Front Lawn
Cottage or Playground
40c to 1.50 lb.
Bishop's Seed
AND
GARDEN CENTRE
41-43 STATION ST.

Due to Jewish New Year's & Yom Kippur Holidays
Belleville Metal & Waste Limited
WILL BE
CLOSED
SEPT. 13th - 22nd

CABLE TV is For The BEST TV RECEPTION IN TOWN!
putting the world in focus
WE ARE SURE YOU WILL BE ENCHANTED BY THE CLEARER RECEPTION AND WIDE CHOICE OF PROGRAMS YOU RECEIVE ON CABLE TV. NOW 9 CHANNELS PLUS FM ARE AVAILABLE.
HERE'S WHAT YOU GET WITH CABLE TV
SEE TV as it is meant to be seen! Clear sharp dependable pictures on your TV set. See Hollywood's best movies . . . top stars.
SEE all the pro-hockey, top football, professional baseball plus all the sports spectaculars.
SEE more cartoons, more children's programs for their enjoyment.
SEE all the new shows being previewed in the coming weeks.
FREE ANTENNA REMOVAL — INSTALL NOW!
CABLEVUE BELLEVILLE LIMITED
BELLEVILLE 160 FRONT STREET PHONE 968-5523
TRENTON 27 QUINTE STREET PHONE 392-6202
"MORE FOR YOU . . . WITH CABLEVUE"

SHARE WITH YOUR FELLOW MAN

The Intelligencer

BELLEVILLE, ONTARIO, SATURDAY, SEPTEMBER 20, 1969

GIVE GENEROUSLY!

WHEN 1 = 14

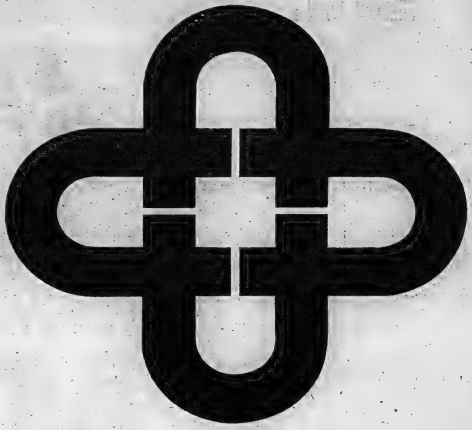

YOUR UNITED COMMUNITY SERVICES
OBJECTIVE

$130,000.

– 1969 CAMPAIGN NOW IN PROGRESS –

OUR GOAL $130,000.

Your Gift Helps

IT'S YOUR WAY OF HELPING YOUR FELLOW MAN!

We Really Care...
Can You Really Deny Them?

WE DON'T

14 AGENCIES DEPEND ON

YOU!

1. **MINOR SPORTS:** Expanding program for children.

2. **SEA CADETS:** Permits boys through disciplined program to continue training and education.

3. **CIVIC ACTION COMMITTEE:** Provides special material services to low income families.

4. **BOY SCOUTS:** Training Leaders.

5. **ONTARIO WELFARE COUNCIL:** Sharing new social planning ideas and presenting briefs on a Provincial level, a voluntary organization creating liaisons with Government programs.

6. **CANADIAN WELFARE COUNCIL:** Same as above on a Federal level.

In Time of Need
United Community Services Are There!

When It Counted Were You Found Wanting?

United Community Services

Time Is When 1=14

Your Dollar Is Worth 19¢ More . . . The United Way!

7. V.O.N. NURSES provide home nursing care.

8. RETARDED YOUTH: Are prepared for employment in Sheltered workshop.

Your Gift Is Income Tax Deductible

9. RED CROSS HOMEMAKERS Provide: Blood Banks, Loan Cupboard.

- ONE GIFT
- ONE OBJECTIVE
- ONE CALL

HELPS 14 AGENCIES

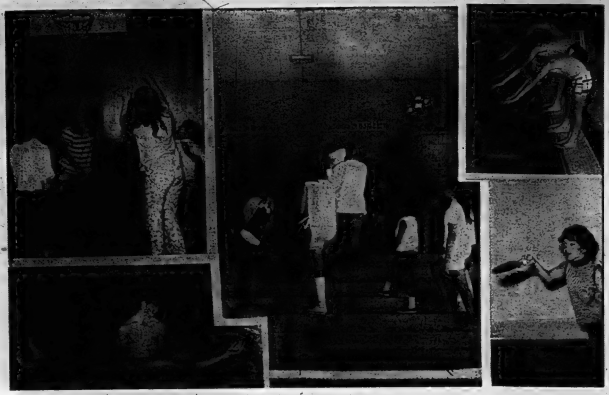

10. FAMILY Y.M.C.A.: 25% of funds received go to free services including sending two hundred children from low income families into Y programs; also free learn to swim lessons for grades IV and V in Belleville schools.

11. ARTHRITIS & RHEUMATISM SOCIETY: Research into causes, Weekly Clinic.

YOUR GIFT... ONE GIFT
HELPS 14 AGENCIES

— FOR FAMILIES, THE AGED AND PEOPLE IN NEED

— HEALTH SERVICES YOUTH AND CHARACTER BUILDING

— CHILD CARE

— YOUR CONTRIBUTION AT WORK HELPS ALL !

FILL OUT YOUR APPLICATION FOR MEMBERSHIP IN THE COMMUNITY OF MAN

THE UNITED COMMUNITY SERVICES FUND
224 JOHN STREET — 962-9531

Date ..... 19 .....

Name .....

Address .....

I/We pledge toward the support of the 14 United Fund agencies on the following basis:

Total Pledged	Paid Now	Balance
$	$	$

☐ $.....cash attached as my donation

☐ $.....pledged to be paid as follows

For Office Use Only

Date	Amount	Received	Balance
.....	$.....	$.....	$.....
.....	$.....	$.....	$.....
.....	$.....	$.....	$.....

.....
Subscriber's Signature

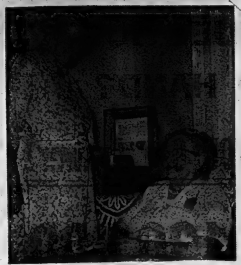

12. BLIND: "Talking books", Eye Banks, early diagnosis of children's diseases which cause blindness, loan cupboard.

13. ST. JOHN AMBULANCE: Trains and provides first aid volunteers.

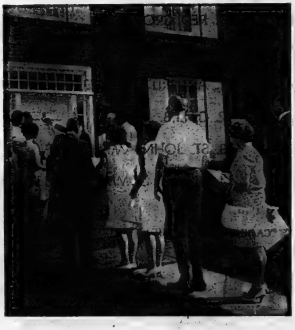

14. UNITED COMMUNITY SERVICES:

Supports volunteer programs with pre-school and handicapped children - immigrant families program - clothing depot - furniture exchange - Christmas Bureau - programs for elderly, etc.

One Call Does It All!

14 People at Your Door?

Or Just ONE . . . Fund Visit

THE UNITED COMMUNITY SERVICES

APPEAL CANVASSER . . .

TO RAISE AN OBJECTION OR TO LEND A HAND?

That's a Question Only YOU Can Answer!

OUR GOAL $130,000.

Your United Community Agencies Listed Below:

1. MINOR SPORTS
2. SEA CADETS
3. CIVIC ACTION
4. BOY SCOUTS
5. ONTARIO WELFARE COUNCIL
6. CANADIAN WELFARE COUNCIL
7. V.O.N.
8. RETARDED YOUTH
9. RED CROSS
10. FAMILY Y.M.C.A.
11. ARTHRITIS & RHEUMATISM SOCIETY
12. C.N.I.B.
13. ST. JOHN AMBULANCE
14. UNITED COMMUNITY SERVICES

HEADQUARTERS - FOUR CORNERS - THE "CABOOSE" - OR 224 JOHN STREET - BELLEVILLE

Be a Good Citizen - Give The United Way

THE INTELLIGENCER
Founded in 1834
Merged in 1930 with
The Ontario, founded 1870

The Intelligencer

THE WEATHER
Tuesday — Sunny and warm. High 70. Low 45.

Second Class Mail Registration Number 1754

BELLEVILLE, ONTARIO, MONDAY, SEPTEMBER 22, 1969

10c Per Copy*

Round-the-bay Walk Draws 1,100 Entries

Harry Mulhall

'Twas A Happy Ending . . . .

Saturday's Bay-of-Quinte walkathon had a happy ending for hundreds — like seven-year-old Lori Graham. She was believed the youngest to complete 30-mile march raising funds for Quinte Action Centre.

Mary Emerson

. . . To A Long, Long Trail

The walkathon strung 1,132 hikers along the shores of the Bay of Quinte, and the long trail called for regular relaxation. Here, Lea Reid (rear) and Dennis Sharp take time out along the roadside.

Talks Tonight

U.S. Will Get Russian Reply

UNITED NATIONS (AP) — The Nixon administration looked to a meeting between State Secretary William Rogers and Foreign Minister Andrei Gromyko tonight for signs of whether the Russians intend to negotiate seriously on some outstanding East-West issues.

Items for the session included the long-awaited Kremlin answer to President Nixon's bid to begin missile curb talks, the Middle East crisis, European security and Berlin.

Moscow's responses to the U.S. leadership, in Washington's opinion, have added up to a mixture of pluses and minuses —and an unexpectedly long silence on the U.S. notice, given June 17, of American readiness to begin talks with the Russians on limitation of missiles and other strategic arms.

Finnish Foreign Minister Ahti Karjalainen said during the weekend that the two nuclear powers probably will start the disarmament talks in Helsinki in mid-October.

Some clues to the Kremlin's negotiating stance appeared in Gromyko's speech Friday to the UN General Assembly and in private contacts.

On Vietnam, Gromyko's strong public rebuff of Nixon's plea for help in persuading Hanoi dimmed U.S. hopes for a favorable reaction should Rogers broach the question with Gromyko.

On the Middle East, Rogers expects Gromyko in private may pursue a policy more reasonable from the U.S. standpoint than his public defence of the Arab cause. U.S. Assistant State Secretary Joseph Sisco and Soviet Ambassador Anatoly Dobrynin scheduled another meeting this morning to do some groundwork for tonight's talks. Saturday, the Russians agreed to further Big Four discussions.

A second meeting for Rogers and Gromyko is scheduled Friday, with the Russian as host.

Crackdown Ordered On Hockey Violence

TORONTO (CP) — Referee-in-chief Scotty Morrison of the National Hockey League today ordered an immediate crackdown by referees following weekend hockey violence that sent one player Ted Green of Boston to hospital with a skull fracture.

Defenceman Ted Green of the Boston Bruins was hit on the head during a fight with Wayne Makie of St. Louis Blues Sunday night. He suffered a skull fracture and was in satisfactory condition in hospital Monday after five hours of surgery.

In another exhibition game at Montreal Saturday, 22 penalties were called in a game between the Canadiens and Boston.

For details see first page second section.

Ottawa Backs Pollution Suit

ST. JOHN'S, Nfld.* (CP) — Transport Minister Jamieson says the federal government will sponsor one or more Placentia Bay fishermen in a court test case against the Electric Reduction Co. of Canada.

Mr. Jamieson told a news conference here Saturday the decision was made in consultation with Justice Minister Turner and Fisheries Minister Davis.

He said it would set a precedent for future cases involving pollution.

Mr. Jamieson said Erco was "waffling in the maximum degree" by not admitting liability for the fish-kill in the bay early in the year.

THE WEATHER

Synopsis: Warm fair weather will continue today and most of Tuesday. Temperatures are expected to reach the 70-degree mark or higher today with mainly sunny skies. A weather system extending eastward from Winnipeg to Moosonee will zag southward Tuesday across Lake Superior and into southern Ontario on Wednesday.

THE TEMPERATURES

	Max.	Min.
Today	73	44
Year Ago	76	60

Hong Kong Doubts Mao Seriously Ill

HONG KONG (AP) — China watchers in Hong Kong today generally discounted new rumors that Chinese Communist Leader Mao Tse-tung is seriously ill.

Although rumors of Mao's illness have been circulating in this British colony, for more than a month sources here with contacts in China say they have no confirmation of the rumors.

One source, noted, however, that some China specialists believe there may be a link between the rumors and reports that few posters of Mao are being put up in Hong Kong in preparation for the celebrations of China's National Day Oct. 1.

"How about some nice Kosher soup, Abdul?"

Forty Die at Mexico City

Airliner Crashes in Swamp

MEXICO CITY (AP) — A Mexican airliner coming from Chicago with 118 persons aboard crashed in a swamp beside the Mexico City airport late Sunday afternoon. The plane broke apart and an official of the line said more than 40 persons were killed.

More than 60 persons were believed injured.

A spokesman for Mexicana Airlines said the Boeing 727 was carrying 111 passengers, many of them U.S. citizens bound for holidays in Mexico City and Acapulco, and a crew of seven.

A drizzle was falling as the plane made its approach over the dry bed of Lake Texcoco.

Stewardess Graciela Flores Alvarado, who was thrown clear, said the plane started to vibrate violently as it approached the runway. "Then it fell."

The plane crashed about 3,000 feet short of the runway and broke into three sections. The nose section embedded itself in the swamp, burying the cockpit crew with it.

Many of the passengers in the second section were thrown out by the impact, and rescuers said several were killed. Fifteen bodies were lined up in three rows on one rise of ground.

Other passengers were trapped in their seats, and rescuers had to use blowtorches to free them.

Harry Mulhall

Arena Gets $37,000

By HARRY MULHALL

There was the 10-year-old who fell out of a tree rustling chestnuts en-route and broke his arm.

There was the determined type who, because of a leg injury, wheeled the circuit on a mini-bike — and got a flat tire.

There were two who did it without straining a leg, muscle — they came on horseback.

Then there were the 1,100 others — all pedestrians who revamped the image of the plodder.

Combined they've raised nearly $37,000 to offset the cost of a new Belleville recreation centre.

That's the total of all pledges carried to the finish line by Saturday's mass walkathon — a 30-mile stroll around the Bay of Quinte to financially launch the $190,000 Quinte Action Centre.

It may be days before the real financial results firm into a positive pattern. Pledges must now be collected from sponsors and turned over to project organizers.

But last night, John Kanetsky, assistant Belleville General Hospital administrator, and the volunteer who supervised registration of pledges, estimated the hike had gleaned $36,500.

Quinte Action Centre chairman Dick Hurst, delighted by the number of participants, claimed it was the biggest-ever walkathon to march out of Belleville.

Exactly 1,132 hikers raised gold dust as they tramped out various mileages in the walkathon.

Among statistical accomplishments, reported by chairman Hurst:

- Some 771 completed the 30-mile challenge — 70 per cent of the total walk force.
- There were 267 who walked at least half way.
- Record time was seven and one-half hours - - set by 15-year-old Kevin Joudrey.
- First to complete the circuit however, was quartet of high school cross-country runners. The team jogged into Memorial Arena shortly after 1 p.m. — five hours, 17 minutes after crossing the starting line.

They were Bellevillians Pete Green, 17, Dave Grant 18 and Craig Parry 17 and David Robins, 18, of Campbellford.

- Youngest walker to finish was Lori Graham of Deer Street who marked her seventh birthday last week. Along with brother Ronald 12, and sister Linda, 11, she helped raise $170. for the centre.
- Oldest participant to finish was Alex Mountney, 66, with $96. pledged on his feet.

ARENA
(Continued on Page 2)

Drumming Up $130,000

Peggy Kraft, Miss United Appeal, drums up opening of community fund drive, launched Saturday night on Market Square. Campaigners today begin the serious business of seeking $130,000 after week of public events. For details see page 2.

Arabs Enter Debate in UN

UNITED NATIONS (CP) — The Arabs enter the UN General Assembly debate today as peace efforts to settle their conflict with Israel are pushed on three parallel tracks.

Jordan's Foreign Minister Abdul Moneim Rifa'i, who speaks in the morning session, is the first Arab who will reply to Israeli ovrign Minister Abba Eban's speech Friday.

Eban proposed that Israel, Jordan, Egypt and Syria renew their acceptance of the resolution that the UN Security Council adopted to end the six-day Arab-Israeli war in 1967.

He also proposed that the four countries declare their readiness to negotiate peace agreements and recognized boundaries.

Misguided Compassion Denies Juveniles Justice -- Sociologist

HAMILTON (CP) — Misguided compassion in Canadian juvenile courts results in child offenders getting less justice than adults, says a brunette sociologist at McMaster University.

"I don't think there should be a law to allow officials to put a child away indefinitely for stealing bubble gum," Lynn McDonald, an assistant professor of sociology, said in an interview.

"But that's what the law does allow. Judges can send a child to a training school for what would be considered a minor offence in adult courts, or even for non-criminal acts like running away from home.

"You have juveniles being sent to what amounts to a children's prison for such offences as truancy. They're better looking than adult prisons, but they're still institutions at which a juvenile loses his freedom."

Miss McDonald said juvenile court judges are guided by "well-intentioned but pre-social-science notions" that child offenders should be given treatments.

But the treatment approach doesn't work, she said. "Where it has been studied it has been found to be ineffective."

Canadian authorities seem "afraid to do the research," but studies have been done in countries similar to Canada.

"The' treatment approach is objectionable also in that it is incompatible with elementary justice and is capable of much abuse. Judges are given far too much leeway in sentencing juveniles. "Treatment" is used as a cover-up for what really are long sentences."

The present system "purports to treat children in their best interests and not to punish them, but in fact it is highly punitive in practice."

Miss McDonald proposes a double solution. First, the treatment approach must be replaced by a "punitive" approach as in adult courts, with judges made aware of their true role and given strict sentencing guidelines.

The second step in the solution, more long-range, involves changing the whole attitude to juvenile misbehavior, laying fewer charges so that fewer children come before the courts.

"I would like to see an unofficial approach taken to juveniles much more often than the official one," she said, suggesting warnings from police and home counselling as alternatives to formal charges.

Miss McDonald said juvenile delinquency is not overly expensive, and the actual rate of juvenile crime is not rising. The "official" delinquency rate is rising only because police forces, larger and more efficient, are laying more charges.

First Aid for the First

First to complete Saturday's Bay of Quinte Walkathon was this quartet of runners — here receiving relief for aching feet from St. Johns' Ambulance women at Memorial Centre. Clocking in from 30-mile trot at five hours, 17 minutes are (from left) Pete Green, 17, Dave Grant, 18, Craig Parry, 17 — all Bellevillians— and Dave Robins, 18, Campbellford.

Church Bells Herald United Appeal Kickoff

The party's over and it's time to get to work — for the 1969 United Appeal!

End of a week-long series of special events heralding the annual community fund drive came Saturday night as the campaign was declared officially open.

Pealing church bells signalled the opening for Belleville at large, taking the cue from Mayor Russell Scott's formal public declaration on Market Square.

The mayor's announcement also signalled the final event in the re-campaign program designed to boost public attention and involvement for the Appeal.

Square dancers swirled across the square, the last event in a week that included a fiddlers' contest, jamboree, teenage hop, an aircraft flypast and beauty contest.

Today, campaign workers roll up their sleeves and get down to the real chores — collecting pledges and contributions to underwrite community service agencies for the next year.

They will seek funds in what Mayor Scott called a community "growing by leaps and bounds" — where industry is earning more than ever.

"We can all knuckle in and make this a better place in which to live," declared the mayor.

Government, he indicated, is no substitute for such community organizations as the United Appeal.

City councils "can do a lot of things," he said. "But we can't legislate and get down to the little things that mean so much to the heart of our community."

Posterity won't judge any community on its public service installations but if it cared for its less fortunate citizens, he said.

Also participating in the official opening was the Appeal's beauty queen, Peggy Knight and the band of the Quinte Royal Canadian Sea Cadet Corps.

DEATHS

CROSSEY, Mr. Harold Clemster — On 20 Valleyview Cres., passed away on Saturday, Sept. 20, 1969 at Hwy. 37 near Deseronto in his 63rd year. Dear son of Mrs. Annie Crossey, Belleville and the late Clemster Crossey, dear husband of Irene Mabel (Reid) Crossey of Blairs, Peel, Lyle, John, all at home, Dear brother of Ivan, Sudbury. Mr. Crossey is resting at the John R. Bush Funeral Home, 370 Front St. Funeral service will be held in the Chapel on Tuesday, Sept. 23, at 2 p.m. Reverend Ray Veasey officiating. Interment in West Huntingdon Cemetery. 222-2c

FLETCHER, Brian Robert — passed away at Hospital For Sick Children, Toronto on Saturday, Sept. 20, 1969, in his 8th year. Dear son of Mr. and Mrs. Lyle Fletcher, 24 Gilmour St., Belleville. Dear brother of Sandy and Ann Fletcher. Also survived by uncle Darrel Fletcher of Toronto and grandparents Mr. and Mrs. S. Clarkson of Toronto.

Funeral service will be held in Toronto on Tuesday. Rev. D. J. Wilson officiating.

Interment Toronto Crematorium. In lieu of flowers, donations to Canadian Cancer Society or Rotary Pool Fund, Children.

HOPKINS, Mr. Archibald Richard — Of 56 Bridge St. E., passed away on Sunday morning, Sept. 21, 1969 in Belleville General Hospital in his 67th year. Dear son of the late Mr. and Mrs. Crossen Hopkins. Beloved husband of the late Mrs. Ethel Sheehan. Dear father of Major Reverend Crossen Arthur Hopkins, Belleville, Mrs. (Reverend) Arnold (Edith) Dunlop, Belleville. Survived by 3 grandchildren.

Mr. Hopkins is resting at the Thurlow Funeral Home, Bridge St. E., Belleville. Funeral service will be held at St. Thomas' Anglican Church on Wednesday, Sept. 24, at 1630 a.m. Reverend Peter Tell officiating.

Interment in Elmwood Cemetery, Percy. 222-2c

SPENCER — At her late residence 18 Mill St., Deseronto, Ont., on Sunday, Sept. 21, 1969, Mary Elizabeth Spencer in her 73rd year. Beloved wife of the late Mr. Ernest Spencer. Dear mother of Lisle Peter (Mrs. Beryl) Desormeau, Gerald Spencer, Belleville, Mrs. M. (Mrs. Farrell (Rose) of Trenton, Marshall Spencer, Deseronto, Mrs. Ross (Campbell (Ramona) Bloomfield.

Resting at Hicks Funeral Home, 2 Centre St., Picton. Funeral service Wednesday, September 24 at 10 a.m. Reverend M. Browning officiating.

Interment Hicksville Cemetery, Bloomfield. 222-2c

YOUNG, Thomas Cecil (Cy) — Of 8 Metcalfe St., Belleville, passed away on Tuesday morning, September 16, 1969 in Belleville General Hospital in his 69th year. Dear husband of Mrs. Lillie Peter Young and Margaret O'Hara. Beloved husband of Margaret Campbell. Father of Mrs. Leslie (Mervyn) Ketcheson (Bloomfield), Mrs. Cecil (Clarence) Lisle, Belleville, Debbie and Betty at home, Robert, Belleville, Peter, Belleville, Ted, Niagara Falls, Thomas of Calgary. Also survived by 2 sisters.

Resting at the O'Brien Funeral Home, 14 Moira St. West, until Wednesday morning, September 24, when to St. Michael's Church for Requiem Mass at 10 a.m.

Interment Belleville Cemetery. 222-2c

VESTERFELT, Mrs. Mabel Grace Irene — Of 33 Catherine Street, Belleville, passed away at the Belleville General Hospital on Saturday, September 20, 1969 in her 80th year. Dear daughter of Mrs. Grace Irene Treverton and the late Walter Treverton. Beloved wife of Elias (Harney) Vesterfelt. Dear sister of Austin, Montreal; Aubrey, Scarborough, Mrs. Ethel Bell, Mrs. Ruby Levy, Belleville, Harold and Ross, Keith, Bloomfield; Marvin, Napanee, and Carl, Picton.

Funeral service was held from the Whattam Funeral Home, Picton, Sunday, with Rev. N. Bowering and Rev. A. A. Rigby officiating. Interment was in McPhail Cemetery, Wooler.

MEMORIAL SERVICE

The officers and members of the Knights of Columbus are requested to assemble at O'Brien's Funeral Home, East Moira St., on Sunday, September 28, 1969 at 2:30 p.m. for a memorial service for our late Brother, Thomas C. (Cy) Young.

Fraternally, Daniel Knight, Grand Knight.

CARDS OF THANKS

The family of the late Kevin Joseph Walsh wish to express heartfelt thanks to their friends, neighbors and relatives, for the cards, flowers and kindness shown during the recent illness and passing of our husband, father and son. Dr. Scott, staff of the Emergency, City Ambulance, Alhambra Lodge No. and Secretary at the Belleville track. Special thanks to Father Lynch of St. Ann's Church, Father Gallagher and Monsignor, Father O'Neill of Napanee, and Father Dwyer of Marysville for their prayers and words of comfort during their recent bereavement, also the staff and Directors of the John R. Bush Funeral Home.

The Walsh family.

The family of the late Pte M. Brian Hall wish to express sincere thanks to the many friends, neighbors and relatives for the condolences and kindness shown during their recent bereavement. The cards, floral tributes and contributions specially were greatly appreciated. Special thanks to Padre Capt. R. MacDonald and Dr. Marshall and to the nurses and staff of the 48th floor of Belleville General Hospital who showed such kindness during the illness and death of Brian, also we wish to express special thanks to Rev. J. Wilson Leach for his inspiring and comforting words. Thanks are also extended to the John R. Bush Funeral Home for their helpful work and kind co-operation.

Mrs. Hall and family.

IN MEMORIAM

BOWERS — In loving memory of our dear sister, Peggy Ann, who passed away September 22nd, 1967.

Dear sister, you are not forgotten,
Though on earth you are no more,
And in memory you are with us,
As you always were before.

Sadly missed and lovingly remembered — Barbara, Ted and sisters Helen and Margaret.

BOWERS — In loving memory of a dear daughter, Peggy Ann, who passed away September 22nd, 1967.

A wonderful mother, I boast you were,
A friend to all who knew you best alone.
When the time came I suffered too,
For you never deserved what you got.
Sadly missed by mother.

Cherish her with an ever ground love,
Cherish her with memories,
Let sorrow blow in the heartache,
Till you see the sweet child,
Who left us all so lonely and empty.

MILLIGAN — In loving memory of a dear wife and mother, Kay Milligan, who passed away September 22nd, 1966.

While she has no more life heart,
Her memory we shall always keep.
Inserted by husband Roy and Barry.

RICHARDS — In loving memory of a dear daughter, Frances Ann, who passed away September 22nd, 1967.

He then was on her little heart,
And not entered there,
Her memory remains sweetly on,
That only wishes never on her.
She was with us for a while,
Then left us,
To beautify in skies,
And God's holy angel here.
Our darling one away.
Sadly missed and lovingly remembered by son-in-law, Ken and sister Tracy.

KELDEN — In loving memory of our dear beloved mother and grandmother, Mabel Ray, who died Sept. 22, 1966 and a daughter and loving Darling Kelden who died sept 23rd, 1946.

Two hearts that beat as one,
In our memory are locked forever,
Tell her how much we miss her,
Only God knows why we miss her,
We often think of happy days,
When we were together,
That family chain is broken now,
But memory still is unbroken,
God has His own home sorrow,
Nor has she travelled far,
Just entered God's eternal home,
And left the pain alone,
We miss her voice, her smile,
Her dear sweet face to see,
To hear her voice, to see her smile,
That meant so much to me,
We miss her more than words can tell,
That loved you most almost,
God took you in His tender will,
He loved you best.
Sadly missed and lovingly remembered by husband Ken, daughter Ethel, Mabel and grandchildren Ken and Barbara.

KELDEN — In loving memory of our dearly beloved mother and grandmother, Mabel Ray, who died Sept. 22, 1966 and a daughter and loving Darling Kelden who died sept 23rd, 1946.

Two hearts that beat as one,
In our memory are locked forever,
Tell her how much we miss her,
Only God knows why we miss her,
We often think of happy days,
When we were together,
That family chain is broken now,
But memory still is unbroken,
God has His own home sorrow,
Nor has she travelled far,
Just entered God's eternal home,
And left the pain alone,
We miss her voice, her smile,
To see her sweet face to clasp her dear hand,
To hear her voice, to see her smile,
That meant so much to me,
We miss her more than words can tell,
That loved you most almost,
God took you in His tender will,
He loved you best.
Sadly missed and lovingly remembered by husband Ken, daughter Ethel, Mabel and grandchildren Ken and Barbara.

City Father of Four Third Weekend Fatality

A Belleville man became the Quinte area's third traffic victim in 24 hours when his car collided with a tractor-trailer transport on Highway 37 near Roslin.

Harold Crossen, 42, of 36 Valleyview Crescent, a father of four, was instantly killed when his 1961 automobile was wrecked by the impact.

The crash ruptured fuel lines on the transport and Thurlow township firemen were called to wash down gasoline spewing on the highway.

Truck driver Alex Brown, Ottawa, was shaken up by the mishap.

Provincial police say Mr. Crossen was driving home from Tweed and the crash occurred.

Other victims of traffic mishaps Friday were Ralph Carlisle Mark, 20, RR 4, Belleville, struck by a car while herding cattle on the Redneyville Road, and Brian Smith, 20, of Deseronto, thrown from a car as it rolled on Highway 133, southeast of Napanee.

Mr. Crossen, a machinist at Deloro Stellite, had lived 20 years in Belleville.

He had lived previously at Marmora.

He was born in Niagara Falls, son of Mrs. Myra Crossen, and the late Archibald Crossen. He was a member of Calvin Presbyterian Church.

Mr. Crossen is immediately survived by his wife, the former Ethel Mabel Ray, three sons, Blaire, Paul and Lyle, and a daughter, Jane, all at home.

Besides his mother he also leaves a sister, Jean, of Sudbury.

Resting at the John R. Bush Funeral Home. The funeral service Wednesday with interment in West Huntingdon cemetery.

Wound Fatal To Area Man

PICTON — Francis William (Butch) Stacey, 62, injured in a shooting accident at his Bloomfield home, on Labor Day, died in Kingston General Hospital Friday night.

Mr. Stacey suffered a chest wound when a rifle he was removing from his truck discharged. He had undergone applications resulting from the wound.

He is survived by his wife, the former Loretta McColl; daughters (Margarette), Mrs. Charles Hamilton, Madoc (Doris), Mrs. Ross Armstrong, Wallace and sons, Keith, Bloomfield; Marvin, Napanee, and Carl, Picton.

Funeral service was held from the Whattam Funeral Home, Picton, Sunday, with Rev. N. Bowering and Rev. A. A. Rigby officiating. Interment was in McPhail Cemetery, Wooler.

Guns Stolen In Break-in At Bancroft

BANCROFT — Thieves looted a sporting goods store here Saturday night of rifles and shotguns valued at about $600.

The theft was discovered Sunday by store operator George Whitfield when he found a door at the rear of the premises had been forced.

The exact number of weapons stolen was not immediately known.

Supply Delays Stall Arena Revamp

Planned renovations at the Belleville arena, consisting of the installation of new folding seats and electric heating units will not be in place until near the end of October.

This was learned Friday from city purchasing agent Gerald Hyde, who admitted that problems had arisen with respect to both installations ordered last spring.

One of the contracts is for the supply of more than 900 folding wooden seats to be installed in the first three rows of the arena.

The other is for the installation of radiant electric heaters to be suspended from overhead to heat the arena seating area.

"The best delivery date now for the seats is toward the last of September," stated Mr. Hyde. "It will take two to three weeks for the arena works crew to install them."

The Canadian Seating Company Ltd. of Toronto is supplying the seats which have to be specially made for the local arena.

The contract for the installation of the heating units was awarded to Hibbard Electric of Belleville, a firm which has since gone out of business.

The contract has now been awarded to Andreynold Co. Ltd. of Belleville, but a whole month or more was lost.

"It's really no one's fault," stated Mr. Hyde, referring to the later than expected date for completion of the two installation. "It just happened that way."

Mr. Hyde said there was just no way that either of the two installation could be completed in time for the Tulsa Oilers game, scheduled as one of the Belleville Week celebration.

The Canadian Seating Company is the only company making the type of folding seats required for the local installation. As it happens, they have other contracts for schools which come before the Belleville contract.

When Hibbard Electric went out of business the company forfeited its $500 deposit.

Andreynold's, a local tender was the second lowest, was $350 higher than the Hibbard bid so the city is actually saving money on the installation.

But, as Mr. Hyde noted, a whole month was lost in commencement of the installation.

CARPENTRY
Renovations, repairs, recreation rooms, kitchen cupboards, etc. Free estimates. No job too small.
WM. E. SOBLE
DIAL 962-5696

SPECIAL!
LIMITED TIME OFFER
ON
Hudnut Fashion Quick

$2.29 Value

$1.89 Value

TOTAL VALUE $4.18

½ Price Offer
$2.09 for both
AS LONG AS OUR LIMITED STOCK LASTS

Geen's SUPER-SERVICE Prescription Pharmacy
THE HOME OF SUPER SAVINGS
OPEN TONIGHT — PHONE 962-4551
FREE TAXI DELIVERY ON ORDERS OVER $2.00

Corn Gear on Display

The latest in corn handling equipment will be on display Tuesday, at the Quinte Corn Handling Day at the Bruce Eagleson and Gordon Macklin farms north of Cobourg.

Corn processing equipment will be seen in operation while displays will include augurs and conveyors, runker and tower silo unloaders, bunk feeders and drying and storing equipment.

Included on the day's program will be talks on the different varieties of corn by area growers.

Arena

(Continued From Page 1)

The last walker made it to the arena shortly after 8 p.m.

Sore feet and tired muscles were the immediate results of the walkathon and treatment kept St. John Ambulance units busy through the day, at the arena and along the route.

The only serious mishap, said Mr. Hurst, occurred about the nine-mile mark when a 16-year-old Belleville man momentarily distracted by a treefull of birds.

Hoping to dislodge a handful he took aim with his running shoes. The shoes struck in the tree. Clambering aloft to free them, the youngster fell, breaking an arm.

ARE YOU INTERESTED IN
POLLUTION AND POLLUTION CONTROL
If so, you are invited to attend a meeting

DATE : Monday, 6th October, 1969.
TIME : 6.30 p.m. - 7.00 p.m. Social. 7.00 p.m. - Dinner.
PLACE : Bay of Quinte Yacht Club, Victoria Park, Belleville, Ontario
PRICE : $4.00 per person.
SUBJECT : Pollution and what part the Engineer can play in Pollution Control.
SPEAKER : Mr. J. R. Barr, Director, Division of Sanitary Engineering, Ontario Water Resources Commission.

Please contact
Dave Dibben, M.E.I.C., 183 Dufferin St., Belleville, Ontario - Home phone - 962-7132
Business phone - 962-3411 — by 20th September, 1969
Sponsored by Belleville Branch, The Engineering Institute of Canada.

LUCKY DISCS

The following are the United Appeal lucky numbers on discs dropped in Belleville earlier this week:

66; 113; 222; 341; 437; 563; 653; 786; 884; 975; 1001; 1132; 1257; 1320; 1445; 1546; 1658; 1772; 1909; 2000; 2142; 2256; 2321; 2382; 2377; 2495; 2554; 2633; 2708; 3180; 3232; 3256; 3447; 3558; 3631; 3775; 3894; 3909; 4111; 4244; 4327; 4478; 4599; 4632; 4762; 4885; 4941; 5000 and 5136.

CHILD PHOTOS
WM. E. RILEY

PINKSTON and LUSCOMBE
FUNERAL DIRECTORS
Belleville, Ontario
60 Victoria Avenue
Dial 968-5735

VITAMIN SEASON
WAMPOLE'S
"CHEWABLE" VITAMINS
SEVEN ESSENTIAL VITAMINS — ORANGE FLAVORED — CHEW OR SWALLOW FOR CHILDREN AND ADULTS
TAKE ONLY ONE TABLET DAILY
100 TABLETS ONLY
$1.98
DOLAN THE DRUGGIST
"YOUR LAURA SECORD SERVICE STORE"
DIAL 962-3406 FREE MOTOR DELIVERY

WAGES While Not Working ?
If you are disabled and unable to work, What Happens? Call Us for long term disability insurance protection.
CALL
LORNE McDOUGALL
INSURANCE AGENCIES LTD.
Representing THE EMPIRE LIFE INSURANCE CO.

Will Heighten Building, Eliminating Rock Work

By ROY PEACOCK
Staff Reporter

Builders of the new Bay of Quinte Towers 22-unit apartment building near the top of West Bridge street hill have come up with a compromise to rid themselves of a problem which had stalled construction for close to two weeks.

To get rid of the rock dust problem which had resulted in loud complaints from adjacent property owners, developers have decided to build their seven-storey apartment structure a few feet higher, eliminating a major portion of the originally planned rock excavation.

"We are going to build about three feet higher," stated the construction superintendent "There have been no recent complaints and we are happy."

We want no trouble with the neighbors," he said.

Original plans called for the excavation of close to seven feet of rock in some areas to provide for underground parking.

The changed plans will result in the removal of only a comparatively small amount of rock all of which is hoped can be done with the jack hammer without resorting to blasting.

The revised plans will provide for the same amount of parking — 76 spaces underground and 19 surface — but the basement garage will be about three feet higher.

The revised plan is not expected to greatly affect the cost structure.

In any event, much of the costly rock excavation will be eliminated.

Earlier soil excavation had been completed down to the rock and this week construction crews have been busy erecting forms and pouring concrete for the apartment building footings.

The apartment structure will cover only about one-third of the building site area.

Underground parking will be around the perimeter of the building with the garage covered over and landscaped.

An open air swimming pool will be provided in the northwest corner of the apartment site.

Santa Parade Needs Helpers

Organizers for Belleville's 1969 Santa Claus parade will hold their first meeting tomorrow night.

Former fire chief, Ted Posie, parade committee chairman, has issued a call for community volunteers to man the organization and attend tomorrow night's opening session.

The meeting is scheduled for 8 p.m. at the Quinte Emergency Measures Organization Dundas Street East.

Ouch! It's A Hot Foot!

Biggest problem for hikers in Saturday's walkathon was fiery feet. Many a hot-foot developed enroute on the 30-mile trip. St. Johns' Ambulance manned roadside units to cool the situation. But removing the sting wrought by the mileage was often another experience — as this young walker found.

Blast Injures Youth

PICTON (Staff) — An RR 8 Picton youth, William Burrows, 18, was injured when a Trans Northern Gas line exploded Sunday morning, three miles north of Prescott.

Also injured was Panko Grandchev of Kingston. Both men suffered cuts.

Mr. Grandchev sustained facial injuries and a fractured nose. Mr. Burrows injuries included a lacerated leg. He was treated and released at hospital in Prescott.

Mr. Burrows is the son of Mr. and Mrs. Russell Burrows of RR 8 Picton. He is an employee of the Lakeland Gas Company.

The Winner

A two-hour battle on Moira Lake Sunday ended with Peter Murray, Foxboro fisherman, the winner over this mighty muskellunge. The four-foot muskie tipped the scales at 33 pounds.

COMING EVENTS

ST. COLUMBA PRESBYTERIAN Women present an Interior Home Decorating Show, Robert Wilson, Belleville Interiors Ltd., 8 p.m., St. Columba Church, Farley Avenue. Admission 50c. refreshments. 8182-22

NEW CURLERS — REGISTRATION is open now - season begins in October. Reasonable fees, free instruction, bonspiels, social events, games, etc. Contact: Mrs. Ken Lee, Inc., 1 Dee Ave., Dec 11, Belleville, or R. E. (Bob) Owen, Membership Chairman, 962-3006. 8121-21

DON'T MISS THIS! THE SIXTY Plane Training Command Band of the Canadian Armed Forces, Winnipeg, Directed by Captain Con Furey, Saturday, Sept. 27th. 8 p.m. Centre Hastings Arena (No. Hill) Tyendinaga. Tickets at door only. Adults $1 - Children 50c. All proceeds for RCAF Memorial Fund. 8202-24-26

COLOUR TOUR, LAURENTIANS, Mont Tremblant area. Depart Sept. 26 (Fourth & Accomodations at Gray Rocks Inn, St. Jovite. Dinner, dancing, all meals and much, much more. $60.00 plus taxes and No. 7 highway. Rolof's Travel Centre, 962-6507. 8217-tf

SUCHES WOMEN OF THE MOOSE every Monday, 8 p.m., Moose Hall, 117 Church Street. Admission 25c. 8197-tf

O.D.S.P. SOCIAL EVENING, EVery Monday, Khiar Temple Hall, 159 Dundas Street, 8 p.m. sharp. Good entertainment and prizes. 8121-tf

COLOR TOUR, HALIBURTON, Algonquin Park to Huntsville Sept. 28 (Sunday). Accommodations at the Holiday Inn. Depart Sat. Oct. 4th, return Sun., Oct. 5th. Rolof's Travel Centre, 962-6507. 8217-tf

CHESS PLAYERS MEETING TO organize Chess Club at Recreation Centre, Pinnacle St., Belleville, Monday, September 22 at 7:30. 8205-24

LIVE LINE FILM (AS CLOSE AS your telephone) at noon, St. Thomas Parish Hall, Tuesday, Sept. 23 at 8 p.m. Public invited. 8217-20-22-23

HORSE RACES — ROLOF'S TRAvel Centre presents bus tours to Fort Erie, Monday, September 29th. Price includes admission to the grandstand. Rolof's Travel Centre, 962-6507. 8215-19-tf

BALANCE YOUR BUDGET AND PAY ALL YOUR BILLS WITH A SUPERIOR LOAN

... and reduce your monthly payments by as much as half

$50 to $5000

SUPERIOR FINANCE

BELLEVILLE - 227½ Front Street - 962-9161

Daily to 5:30 p.m.; Friday to 8:00 p.m.; Other evenings by appointment.

44 SUPERIOR offices to serve you

Weekend Toll

3 Crashes, No Injuries

TWEED — (Special) — Gerald W. Latos, a 17-year-old Queensboro youth, escaped injury Saturday afternoon when his car went off the Queensboro Road and rolled over in a ditch.

The vehicle caught fire and was destroyed. Damage was estimated at $1,000.

Saturday, a two-car accident on Highway 37 north of Tweed, saw vehicles driven by Clarence Ed. Vilneff, 28, of R.R. 2, Tweed, and Vincent Lynch, 40, of Tweed, collide. Damage amounted to about $900.

Saturday night a pick-up truck driven by 15-year-old Peter Michael Courvyea of Havelock went off the road and was damaged to the extent of about $800.

The youth was charged by Provincial Police with driving without a licence.

LUAC President To Visit City

Alfred (Alfie) James Hamill, Life Underwriters' Association of Canada president, will address Quinte underwriters in Belleville Oct. 1.

Mr. Hamill will be guest speaker at a meeting of the LUAC Quinte chapter at Sun Luck Gardens.

Regional manager of Standard Life Assurance Company in the Atlantic provinces, it will be Mr. Hamill's first visit to Belleville.

Obituaries and Funerals

MRS. INA MYRTLE BIRD

The funeral service for Mrs. Ina Myrtle Bird was held Friday afternoon in the John R. Bush Funeral Chapel. Rev. William Lamb officiated. Interment was in the Moira cemetery.

The bearers were Morley Craig, Lorne Bower, Richard Bennett, Wallace McInroy, Harold Cummings and Garney Reid.

MRS. EMMA JANE WRIGHT (Cassiagtaw - Tweed)

TWEED — Mrs. Emma Jane Wright, Cassiagtaw, formerly of Tweed, passed away at the Ross Memorial Hospital, Lindsay, Ont., on Thursday in her 90th year. She had been in ill-health for some time, but was only hospitalized for about one month.

Mrs. Wright was the daughter of the late Mr. and Mrs. George Oliver, she was born at Marlbank, Ontario. She had resided in Tweed, but had been at the home of her daughter-in-law (Mrs. E. C. Drinkwater) in Cannington for the past 27 years.

Mrs. Wright was twice married and both husbands are deceased. Garnance Wright, passed away in 1941 and her first husband, the late Mr. Thomas Forsyth died in 1922.

Mrs. Wright is survived by Mrs. Fletch Deline (Clara), of Brighton; Mrs. Purdy Young (Annie) of Lakefield, Ontario; Mrs. E. C. Drinkwater (Jennie) of Cannington; Oliver Forsyth, of Sulphide; Henry Forsyth of Moira and Borden Forsyth of Corbyville. She was the last of her family.

Mrs. Wright had been a housewife all her life, she was a member of the United Church at Cannington, and was, when health permitted an active member of the Women's Missionary Society.

Mrs. Wright was resting at the Bush Funeral Home, corner of Jamieson and Colborne Streets, Tweed, and the funeral service was held on Saturday, September 20 in the Funeral Chapel. The Rev. W. C. Coleman of Cannington was the officiating clergyman. Interment was in the Victoria Cemetery, Tweed.

The bearers were her grandsons: Purdy Young, Lloyd Drinkwater, Carl Forsyth, Fletch Deline, Donald Forsyth and Thomas Forsyth.

Police Probe Two Break-ins

Police are investigating a pair of Belleville break-ins discovered over the weekend.

The theft of a nine-foot long fibreglass dinghy and a pair of oars was discovered Saturday, however, time of the theft from the Belleville Marine Yards has been placed sometime between Tuesday and Saturday.

The dinghy, evaluated at $200, belonged to George Morrall of RR 1, Carrying Place.

A second break-in was discovered at 12.55 a.m. today while a Belleville police constable was on patrol at the Beaver Lumber Company.

The office of the company had been ransacked. Police revealed however, that all that has been discovered missing so far is a few cents from a gum machine.

Christmas in Mexico

This year turn Yule into Ole

FLY AWAY TO

Merry Mexico

Save the best gift this Christmas for yourself. Waken to brilliant color, sparkling sunshine, and super sounds of Mexico. Stroll alone the wide Avenidas, sample the sights, and soak in that special flavor to be found nowhere else. Take in a bullfight — there's time. Art abounds — see a play in Spanish — you will be more than welcome and you will have a "first" in your hometown. Visit the Pyramids and the Indian markets. Great shopping at great prices . . . just the time to pick up that perfect gift for a special someone, before a lazy week soaking up sunshine in Acapulco. A great way to spend a year's end — and we do all the work. Chartered Departure — Dec. 20th — Mexico City, Taxco, Acapulco — Return on January 3rd — $430. Includes return air fare, transfers, sightseeing, hotels. Book now. Space limited.

FROM TORONTO

$430

INCLUDING AIR FARE

FOR INFORMATION AND RESERVATIONS CALL

DAVISON - DAVISON
188 FRONT ST. — BELLEVILLE
PHONE 962-3404

R. M. ARMSTRONG TRAVEL
27 ELGIN ST. — TRENTON
PHONE 392-9201

GRADUATES FROM THE LAST CENTURY ARE INVITED TO ASSIST

O.B.C. IN LAUNCHING ITS SECOND CENTURY DURING

BELLEVILLE WEEK

Sept. 25 to Oct. 4

Since Ontario Business College is one of Belleville's oldest business enterprises, it will participate by holding an

OPEN HOUSE: Thursday, October 2, 2.30 - 5.30 and 7.00 - 9.00

Would you like to be a member of our SECOND CENTURY ALUMNI ASSOCIATION?

—and—

Buffet Dinner: Sun Valley Motor Hotel

Friday, October 3, 6.30 p.m. with presentations of awards Make it a two-some and attend. Please fill out the coupon below to let us know of your intentions.

Ontario Business College

Est. 1868 — Limited
BELLEVILLE, ONTARIO, CANADA
54 Victoria Avenue — Dial 613 - 962-9676

NAME .....

ADDRESS .....

WHAT YEAR WERE YOU AT O. B. C? .....

YES, I WILL COME TO HELP LAUNCH O.B.C.'s SECOND CENTURY ..... or NO, I AM SORRY I WILL NOT BE ABLE TO COME AT THAT TIME ..... but YES, I AM INTERESTED IN BECOMING A MEMBER OF O.B.C.'s SECOND CENTURY ALUMNI ASSOCIATION .....

THE IMPOSSIBLE DREAM

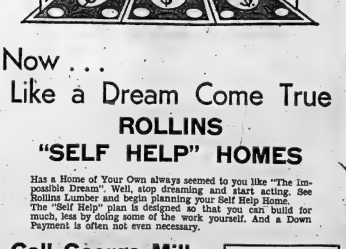

Now . . .
Like a Dream Come True
ROLLINS
"SELF HELP" HOMES

Has a Home of Your Own always seemed to you like "The Impossible Dream". Well, stop dreaming and start acting. See Rollins Lumber and begin planning your Self Help Home. The "Self Help" plan is designed so that you can build for much, less by doing some of the work yourself. And a Down Payment is often not even necessary.

Call George Mills
(Rollins Self Help Man)
at 962-9184

- NO DOWN PAYMENT
- TERMS TO 15 YEARS & LONGER
- LOWEST POSSIBLE PRICES
- NO RED TAPE

ROLLINS LUMBER LIMITED
LIMITED
FOXBORO — DIAL 962-9184

THE INTELLIGENCER

Intelligencer Established 1834 — Ontario 1870

Published Daily by
ONTARIO INTELLIGENCER LIMITED
Belleville, Ontario, Canada.

Subscription rates:
By carrier 15c per week.
By mail in Canada $22.00 per year; 6 months $11.75; 3 months $6.20; 1 month $2.75.
By mail U.S.A. and Foreign Countries $32.00 per year; $8.50 per month.
Back copies 10c.
Authorized as second class mail by the P.O. Dept., Ottawa, and for payment of postage in cash.
Member of The Canadian Daily Newspaper Association; Member of The Canadian Press; Member of the Audit Bureau of Circulation; Canadian Press.

Civic Improvement

Belleville Week gets under way September 26 and the formal program covers a wide range of activities, from a masquerade ball and judo demonstration on opening day to the Young Belleville "Happening" at Bleecker Hall October 3 and Industrial Commission night October 4.

But apart from these, the week should — and is — generating some additional civic pride on the part of Bellevillians. At least one business establishment on Pinnacle Street is painting its front (shades of the Norwich Plan in England which we have often advocated for Belleville).

Moreover, we could all make some extra effort toward ending the litter problem, by means of parental guidance to the children and instruction in the schools.

Then there is that other matter mentioned here recently. It concerns unsightly areas of grass and weeds, an example is the area around the disused dwelling damaged some time ago by fire at the corner of Dundas and Front Streets. The ground in the immediate area is unkempt and milk shake cartons and other litter abound. The building itself contributes nothing to that area of the city.

A similar situation once existed at the corner of Moira and North Front streets. The empty house that stood there was demolished and now a city park has transformed this spot at the upper bridge.

With the Dundas Street bridge half completed the question of the disposal of this property is of some urgency — for both aesthetic and commercial reasons. The corner should be serving some positive use, either as a park along the lines of the one at the upper bridge, or for a commercial establishment.

These are some of the matters that should be considered in conjunction with Belleville Week, for they have to do with the betterment of this community.

Arctic Defence

There is something rather comical about Defence Minister Leo Cadieux's solemn pronouncement on the defence of our Arctic sovereignty.

Against whom will this defence be directed? The Russians — are will be about to storm across the polar wastes? Or is it those awful Americans with their big oil tankers?

And what about the area to be covered? There will not be enough men to cover the entire region, let alone keep it under surveillance.

Radar? Certainly extensive electronic listening devices will be required.

Naval patrols? Yes indeed. This would have been the very time and place to get some use out of the aircraft carrier Bonaventure. Its aircraft would be invaluable in patrolling the Arctic; but now, following a costly refit it is to be sold.

It is all rather like closing the barn door after the horse has fled.

And Europe? Well, the Trudeau government may be right in concluding the threat there has receded. At the same time we had better be ready with that home-based mobile reserve for any emergency. Otherwise the Americans, or even, will be left carrying the main burden of Western security.

Meanwhile, it looks as if the Transport Command aircraft at CFB Trenton will be heading north more often, as well as east across the Atlantic.

Who knows, maybe John Diefenbaker's "Northern Vision" will become a reality, with our defence forces spearheading the long-awaited move to open up the far north.

A Lesson

Canada's more uncivil youth, the ones whose tongues are as revolting as their appearance, may take a lesson from the fellow who is spending time in the jug out there in Vancouver. He is cooling his heels for shouting obscenities at Prime Minister Trudeau during his recent visit to the coast. They might also learn something from Mr. Trudeau's own qualities of courtesy and gallantry. He displayed them again right outside his East Block office in Ottawa the other day, shining the shoes of 18-year-old Monique Arsenault who had just done the same for him in aid of the University of Ottawa's cystic fibrosis fundraisers at the weekend. Small courtesies like this go a long way, and it is in the Trudeau style to perform them.

Communist War Effort Declines... While

Nixon Purses De-Escalation Policies in Vietnam

By RAY DICK

WASHINGTON (CP) — President Nixon's announcement to withdraw 35,000 more United States troops from Vietnam is seen here as a clear invitation to Hanoi to de-escalate the conflict at a time that promises the best chance of success at the Paris peace talks since the negotiations began.

Both sides have shown indications of a more conciliatory mood in recent weeks—in Hanoi mainly because of President Ho Chi Minh's death and in the United States because of public opinion which has Nixon walking a tightrope between unilateral withdrawal and negotiated settlement.

While there has been no clear statement from Hanoi's new leaders on war policy, the death of Ho marks one thing clear—the fighting between the Soviet Union and China has had an effect on the North Vietnamese war effort.

Ho's last will and testament called for a get-together between the Communist giants, who have been battling along their borders for months. It resulted in Soviet Premier Kosygin's surprise visit to Peking last week.

Relations between the two countries seem no closer since the Kosygin's visit, with both sides renewing their attacks on each other through the press. In addition, there were public statements out of Hanoi that the quarrel has hurt the Vietnam war effort.

This situation, coupled with a decrease in Vietnam battlefield activity in late August and September, lead determined here to an optimistic view for some action from the Paris peace talks.

President Nixon, possibly with an eye to students returning to classes this week and a proposed march of 30,000 war protesters on Washington, has made what sources here say are at least two determined efforts to demonstrate American desire to de-escalate the war.

One was the just-announced troop withdrawal and the other was the curious cessation of U.S. B-52 bombing raids for 36 hours last week.

The raid cessation, the sources said, was a military basis as well as a more fundamental political intention.

They said the U.S. president saw the faint possibility that Hanoi had determined, even before Ho's death, to use their leader's demise as a pretext for a real de-escalation of the war. To show American willingness to reciprocate, the president ordered the brief cessation of bombing raids in South Vietnam.

What further leads American specialists to believe a change in Hanoi policy is likely is the fact the North Vietnamese have let the size of their troops run down to what appears to be a too precarious position to pursue a long struggle effectively.

In Paris, the Viet Cong guerrilla delegation described the troop-withdrawal plan as "more or less dribbles," but there was more of the sarcasm that characterized their comment when Nixon pulled out 25,000 men earlier this summer.

Perhaps Hanoi's leaders after five years of war are realizing, for whatever reasons, that, as Nixon said in announcing the new troop withdrawal, "... the time has come to end this war."

MPs: Not The Time For a Raise

Montreal Gazette

Prime Minister Trudeau says that he is "very sympathetic" to demands from all members of all parties for higher pay. "If there is a disposition in all parties to examine the subject seriously," he says, "I certainly will be enthusiastic about it."

Such sympathy, and such enthusiasm, might well be in order on one condition — if nothing is done to raise the salaries of Members of Parliament at the present time.

The Prime Minister himself, only a few weeks ago, announced the serious, determined effort by the Government to resist inflation. He spoke of the orders that had gone out to hold the line in expenditures, to the reduce number of civil servants to postpone heavy new commitments.

What making these announcements of policy, he stressed that the Government was determined not only to talk about inflation, and the need to fight it; it was giving a fighting example.

It is not only for the Government, but for Parliament as a whole to give this example. If Members of Parliament, encouraged by a very sympathetic attitude on the part of the Prime Minister, were to increase their pay, nothing could be expected in the country but a wry cynicism. The cynicism would, unfortunately, be justified.

The Intelligencer welcomes letters to the editor. Letters should be written or typed on one side of the paper only and bear legible address and signature of the sender. For publication purposes a pseudonym or pen-name may be used if so indicated.

TODAY IN HISTORY

By THE CANADIAN PRESS

Nathan Hale was hanged 193 years ago today—in 1776 —in New York by the British as a spy during the American Revolution. Acting on orders from Gen. George Washington, Hale had disguised himself as a Dutch schoolmaster and made his way to New York where he was captured. His last words were: I regret that I have only one life to give for my country."

1792—The First French Republic was proclaimed.

1931—England abandoned the gold standard.

Second World War

Twenty-five years ago today—in 1944—British 8th Army troops captured the seaport of Rimini climaxing three-week offensive on Adriatic sector; Russian troops took Tallinn, the capital of Estonia; Allies bombed Kassel behind Siegfried Line and Munich behind Belfort Gap; United States heavy bombers sank 2,000-ton Japanese troopship in Formosa Strait; Japanese took Wuchow on Siging River, eastern Kwangsi province.

LOOKING BACKWARDS

GLEANINGS FROM OUR FILES OF BYGONE YEARS

20 YEARS AGO

September 22, 1949.

A family Bible printed in 1802, its fading first-year entries clearly legible, was returned to the family descendants after years of absence. It is the property of the Marshall family formerly well known in this district. It was found to be in the possession of the Rev. C. P. Heaven, rector of St. Andrew's Anglican Church, Wellington, by Howard Marshall, Watertown Rotarian. Mr. Marshall traced the location of the Bible through the death of an aunt "Eliza" who had given the book to the rector for safe keeping prior to her death some years ago.

J. V. C. Truesch is visiting friends in New York City.

Mr. and Mrs. Robert Slevin and daughter Roberta, Bleecker Ave. left for Minneapolis, Chicago and Winnipeg.

30 YEARS AGO

September 22, 1939.

Response to the appeal of the Red Cross from service clubs, churches, fraternal and other organizations of the city and district has been nothing short of wonderful, I. G. Heflzy, chairman of the local branch of the society stated this morning.

Following a summer of inactivity the Belleville Y's Men's Club returned to service with a 'prospective members' meeting at which H. B. Fetterly was the principal speaker. President Harold Vaughan outlined the proposed activities of the club for the coming semester which consisted principally of subsidies for the Y.M.C.A.

40 YEARS AGO

September 22, 1929.

W. R. Finkle of Toronto, formerly of Belleville, is visiting friends here.

Mr. and Mrs. John Bennett of Picton, are guests of Mrs. Maurice Starr and Loretta, at their home on Coleman St.

Mr. and Mrs. Jacob Finkle of Belleville are visiting Mr. and Mrs. E. D. Finkle in this city. Mr. Jacob Finkle was a well-known resident of this city for many years, and left here 25 years ago.

Five Chief William J. Brown sustained fatal injuries while fighting a fire at the Springer Lock Work last night.

50 YEARS AGO

September 22, 1919.

Edna K. Marguerite Bleecker of Trenton has been gazetted a notary public.

M. Doyle spent yesterday in Kingston.

Harold Jennings, son of B. F. Jennings of this city, who has been spending a few days here, has left for Rochester where he is a student at Rochester University.

The job of unloading 450 tons of coal from the schooner Grace M. Filer was completed yesterday and the schooner left for Oswego for another cargo of coal. The coal will be distributed from here to inland places.

Sound Barrier Problem

Jumbo Jets in Service Soon

Montreal Star

Pan — American Airways' announcement that it will introduce 360-passenger jets to regular service in December comes at a time when airport authorities are scrambling to provide better handling facilities, and while people living near airports or under flight paths are making new protests over fear-ed additional discomfort.

But the headaches provided by the latest breed of jets are primarily in the area of passenger servicing. Longer runways are not required at major airports, and the power plants of the jumbos are no nolsier than the ones with which we are familiar. Moreover, the still-to-come air buses designed for short and medium hauls will be even quieter.

For those concerned with noise factors and possible property damage, the objective should not be the jumbos but the supersonics, even though they are years away commercially. Right now, for instance, the United States treasury faces payments of $180,000 to each of two eight-block area of Kelowna, B. C., for windows shattered when an American fighter plane broke the sound barrier over the town. Had the aircraft been the size of the Anglo - French Concorde, the magnitude of damage probably would have been much greater.

There will be, almost inevitably supersonic transportation within our lifespan, if only to prove technical skill. Unfortunately as John Diefenbaker said, it is a factor which should not concern airport districts since the SST's are supposed to be able to rise miles from take-off before passing the speed of sound. But statements that the supersonics will never fly over inhabited areas are unrealistic. The time for public insistance that human comfort and property rights must take second place to engineering achievement is now, before the new invest era is upon us.

At Last—Disability Pensions For

Canadians Who Survived Jap Attack on Hong Kong

Kitchener-Waterloo Record

Some of the rules limiting pensions to survivors of the Hong Kong battle have for years ago are to be relaxed, according to Veterans Affairs Minister J. E. Dube. They are not to be relaxed too much or too soon.

It was Dec. 7, 1941, that the Japanese attacked Pearl Harbor and Hong Kong. Perhaps because of the flood of American television that keeps washing across our border, young Canadians probably know more about the attack on the American naval base in Hawaii than they do about the fight put up by two Canadian battalions when Hong Kong was overwhelmed.

Pearl Harbor has become a phrase in the language for a treacherous surprise attack. On the same day the Winnipeg Grenadiers and the Royal Rifles of Canada began their longer and deadlier battle against greater odds.

The two Canadian units were sent to Hong Kong hastily and ill-prepared. They were warned Oct. 8 for duty overseas and sailed from Vancouver Oct. 27.

In the interval they were brought up to strength with 648 reinforcements. Their Bren gun carriers arrived at the dock in Vancouver after their ship had sailed, and never did catch up to them.

The Canadian force consisted of 1,973 soldiers, all ranks. They had been in Hong Kong for three weeks when the Japanese assault came. Those men were not killed in two weeks of fighting spent nearly four years as prisoners.

One hint of the nature of the fighting is the fate of Brig. J. K. Lawson. The last wireless message from him was that the Japanese had his headquarters surrounded and were using artillery at point-blank range. "I am going outside to fight it out," he said.

Nobody knows what happened after that because no eyewitnesses survived.

One hint of what happened during four years captivity is in the fact that of 555 Canadians who did not come home, more than 100 died in the prison-of-war camps and more than 100 died while doing forced labor in mines in Japan.

The survivors of the Hong Kong expedition make a special case. No one came back without having lived through the horrors that were more than many of them could endure. There were no soft spots and no cushy jobs in that particular hell.

It is obvious that every Hong Kong survivor has had his health affected for life. At this late date Mr. Dube is recommending that Hong Kong veterans who apply for a pension and have some degree of disability will automatically receive a basic minimum pension of 50 per cent."

Some niggling limitations are still there, but Mr. Dube comes a little closer to doing, in the name of all Canadians, what is right.

Ontario Action Possible

Ottawa Charged with Failure to Aid Northern Industries

TIMMINS (CP) — Ontario may have to broaden its own industrial incentives program because of the "shocking" failure by the federal government to extend financial assistance to primary industries in the north, Mines Minister Allan Lawrence said Saturday.

Reconsideration of the provincial program, operated by the department of trade and development, will be included in a current government study of new policies for Northern Ontario, Mr. Lawrence said.

These will be influenced by recommendations from three northern development conferences, he said.

Mr. Lawrence was interviewed at the close of the first conference, attended by 400 delegates from northeastern Ontario. Others will be held at Sudbury and Thunder Bay.

Donald MacDonald, leader of the New Democratic Party, asked what new policies the government has in mind Mr. Lawrence said only: "There has to be a change in attitude toward existing policies and an evolution of new ones. . . ."

The mines minister told reporters he had been "shocked and amazed" to learn that a new federal program of regional incentives to industry does not apply to primary industries such as farming, fishing, logging and mining, and that there is a northern limit to the designated area in which it applies.

"I can't believe there should be an exception for primary industry and I don't understand the northern limit, set at the 51st parallel.

"Ontario is heeding its efforts to bringing industrial development for the north, yet the federal program does not extend into the real north."

Ontario will discuss the federal program with Ottawa immediately, and will confer with the Quebec government on the issue, Mr. Lawrence said.

"The 51st parallel is barely beyond Moosonee," he said. "There are huge reserves of minerals, especially iron ore, north of that, and the area now is under active oil exploration.

"To be fair to the federal government, their purpose is to promote the development of high-employment fabricating and secondary industry, but you can't take two steps at a time.

"Ontario already has persuaded mining companies to finish their ore in Canadian smelters before shipping it away, and the obvious second step is to push them into the fabricating processes in this country.

"But first you have to get the resources, then the ingots, and only then by incentives and coercion can you push them into manufacturing."

Ontario's incentives program, which uses low-interest and forgiveable loans to persuade industry to locate in slow-growth areas, also is restricted to secondary industries. Mr. Lawrence said this will be discussed by the cabinet and may have to be broadened.

New policies will concentrate on transportation and provision of capital and decentralization of some government departments will be speeded up, he said.

"I came here with the idea that we need a single department to co-ordinate the northern activities of all departments," he said. "But I now think that perhaps we do not need a department of northern affairs.

"The emphasis here was that northerners . . . want less government, not more."

THE LITTLE WOMAN

"It may be rocks and dirt to you and NASA, but it's still a mysterious silvery ball to me!"

Canada Holds U.S. Responsible If Nuclear Blast Does Damage

OTTAWA (CP) — The United States government has been advised that Canada will hold it responsible for any damage that might result from an Aleutian Islands nuclear test next month.

K. A. Ritchie, Canadian ambassador to the U.S., advised the state department in Washington Friday of Canada's concern about damage or injury from the underground tests in the North Pacific.

Mr. Ritchie was acting on the instructions of External Affairs Minister Mitchell Sharp.

The one-megaton explosion will occur in a 4,000-foot hole on Amchitka Island and will be similar in size to similar tests in Nevada.

Canadian seismologists have been given an extensive briefing by the U.S. and been assured that there is no risk from repercussions outside the test area.

Canada's fears are that radioactivity may be vented into the air and that a tidal wave or earthquake may result from the blast.

VICTORIA (CP) — A seismological expert says there may be earthquakes and tidal waves along the west coast of Vancouver Island following the planned explosion by the United States of a nuclear device in the Aleutian Islands.

Dr. E. G. Milne, seismologist with the Dominion Astrophysical Observatory, said in an interview Sunday it would be "extremely foolish" to disregard the possibility of an earthquake in the wake of a nuclear blast, scheduled for next month.

"Of course it could happen," said Dr. Milne. "There is a major geological fault in the Aleutian archipelago and another along the Alaskan coast.

"It is possible that the explosions could trigger a slippage along the fault—that is, an earthquake," said the seismologist. He declined to speculate on the probability of this happening.

THE BETTER HALF

By Bob Barnes

"I think I know now how a computer feels when they pull its plug."

France Shifts Focus To Domestic Problems

PARIS (CP) — Barely five months after Charles de Gaulle quit his presidential helm, France gives the impression of having entered a new, inward-seeking stage in its history.

For the time being at least, de Gaulle and his era seem half-forgotten, although the general, still a formidable face of political life for his successor as chief of state, Georges Pompidou.

Whereas half a year ago France still echoed to grandiose discussion of its world role, most controversy today centres on acute internal problems which anti-Gaullists say were neglected even after last year's social upheavals.

Pompidou's initial acts as president, domestic and grimly pragmatic, were geared to his surprise devaluation of the franc—de Gaulle's 1958 rejection of that monumental step a symbolic barrier.

Ever since the 12½-per-cent downgrading of the franc on Aug. 8, Pompidou's government and all Frenchmen have been so preoccupied with socio-economic problems that de Gaulle-inspired thoughts of international "grandeur" appear remote and unreal.

Even under de Gaulle, many ordinary Frenchmen chuckled in half-embarrassment when asked about such controversial aspects of the general's behavior as his advocacy of a "free" Quebec.

France and Quebec continue to co-operate in technical, cultural and youth affairs. The ties established by de Gaulle will be underlined again with a visit to the province next month by Jean de Lipkowski, a French state secretary for foreign affairs.

But since de Gaulle's resignation from office, relations between Paris and Ottawa have mellowed to the point where the main worry now is reported to be that neither France nor Quebec should lose face over the less-frigid French treatment now accorded federal officials.

The Gaullist Pompidou and his premier, Jacques Chaban-Delmas, brandish the term "new society" to describe the aim of reformist policies announced in Parliament.

These emphasize stepped-up improvements in communications, better work conditions, smoother labor-management relations and greater freedom for France's much-criticized broadcasting system.

But critics question whether these plans can be squared with the expenditure cuts forced by devaluation and by what ex-terms anti-Gaullists call the nation's near-bankruptcy.

Chaban-Delmas and his proposals received a vote of confidence from the Gaullist-dominated Assembly and expressions of grudging respect from a segment of the non-Communist left.

Meanwhile, the mass of Frenchmen ponder the belt-tightening pressures of post-devaluation austerity.

Devaluation has generated observable fears of further hikes in retail prices. This in turn has set off worker unrest such as the recent strikes in the transportation industry.

Discontent remains rampant, too, among owners of small businesses, fed up as they long have been with high and complex taxes and the way they are treated under social-welfare arrangements.

The bitterness erupted into protest shutdowns of shops and cafes earlier this year and lately there have been flare-ups of violence.

Georges Seguy, general secretary of France's biggest trade union organization, the Communist-dominated Confederation Generale du Travail, hinted recently at the possibility of a "democratic alternative" to Gaullism. Seguy also warned that Pompidou's tenure of office could turn out to be less than the statutory seven years.

The union chief's opponents saw in the words a CGT plo to stir social trouble in the interests of political success for the Communist party.

Unrest continues among students. Some complain that reform of educational institutions and methods is not going far enough.

Suspended Policeman Faces Two Charges

BRANTFORD (CP) — Deputy Chief Lester Butcher of the Brantford police department said Sunday that suspended Constable Ronald Stockdale is scheduled to appear before Chief George Kerr today on two charges under the Ontario Police Act.

Constable Stockdale, a 15-year veteran of the police force, was suspended from duty Sept. 12 and charged with violating the Police Act for writing a letter to the editor of The Expositor without permission from superiors.

Constable Stockdale said in the letter that the Ontario Police Commission should publish the full text of a 39-page report prepared by the commission after an investigation earlier this year into the activities of the police department.

An abbreviated 11-page version of the report has already been made public.

Constable Stockdale also faces a charge relating to his alleged partnership in a private business, claimed to be a violation of the Police Act.

The Expositor said Saturday that a second constable, Les Lilli, was suspended Friday after the newspaper published a letter to the editor from him.

In the letter Lolli said police officers had participated in criminal activities including fraud and extortion and that he wanted to see the "full text" of the OPC's report on its investigation.

Both Constable Lolli and Constable Stockdale have accused the Brantford Police Commission of a whitewash because only part of the OPC report was published.

Constable Stockdale says he has engaged a lawyer to fight the charges.

Londonderry Barricades Come Down

LONDONDERRY (A P) — The Roman Catholics of Bogside took down more barricades today as a three-man tribunal opened a public inquiry into the religious warfare that rocked Northern Ireland last month.

As barricades came down today, residents immediately painted a four-inch-wide white line across their street as a symbolic barrier.

The Derry Citizens Association will retain control of the districts, and Northern Ireland police may not cross the line.

Bertrand Hits Boost In Postage for Papers

QUEBEC (CP) — Premier Jean-Jacques Bertrand lashed out at the federal government Saturday night for the recent increase in postal rates, which he said has resulted in weekly and monthly publications "dropping like flies."

Addressing the annual convention of the Association des Hebdos du Canada, an association of 107 French-language weeklies, the premier described the increase as exorbitant.

LEADING EXPORT

Newsprint is Canada's largest export item.

It's not too LATE to enrol for the

CERTIFIED GENERAL ACCOUNTANTS COURSE

For information and application forms, write or call

THE REGISTRAR,

The Certified General Accountants Association of Ontario

25 ADELAIDE STREET EAST, TORONTO 210, ONTARIO

AREA CODE 416 — 366-6501

English-speaking Catholics Enroll in Protestant Schools

MONTREAL (CP) — English-speaking Roman Catholic school children in suburban St. Leonard scheduled to start classes today in Montreal's Protestant school system, have had the switch-over delayed a day until bus transportation arrangements are completed.

Robert Beale, president of the St. Leonard Parents Association, said Sunday 343 children in Grades 1 and 2 have been enrolled in two Protestant schools outside the boundaries of the northeast suburb, bitterly divided over a school-language dispute.

St. Leonard, where the Catholic school board a year ago began a program of gradually eliminating English-language instruction in its elementary schools, has no parallel Protestant school system.

Mr. Beale said in an interview that about 60 English-Catholic families have already asked to be removed from Catholic school tax rolls and are sending their children to a Protestant school in Montreal.

Parents of the 343 children who will start classes Tuesday in schools in east-end Montreal still are taxed by the Catholic board, but to get the children into English-language classes an additional $25 a month must be paid to the Protestant school board of Greater Montreal.

This additional cost, about $120,000 over the year, will be borne by the parents association which has launched a fund-raising campaign.

FRESH OFF THE BOAT!

44 BEAUTIFUL TULIP VARIETIES PLUS DAFFODILS, CROCUS, HYACINTHS, ETC.

THE SECRET TO SUCCESS WITH FALL BULBS IS EARLY PLANTING

— Call or Telephone for Price List —

DIAL 968-5533

OPEN FIVE DAYS 8.30 - 5.30
CLOSED SATURDAY AT 12.30

Bishop's Seat AND GARDEN CENTRE
81-83 STATION ST.

Tonkin Incident Reports Said Misleading, Confusing

WASHINGTON (AP) — The Gulf of Tonkin incidents of August, 1964, which led to the massive United States commitment to the war in Vietnam, are "a medley of misrepresentations, contradictions and half-truths, a new book says.

"The weight of the evidence . . . is that the administration acted hastily, upon incomplete and misleading information and then refused to admit error," says Joseph C. Goulden in his book Truth is the First Casualty: The Gulf of Tonkin Affair —Illusion and Reality.

He writes that not even then President Johnson knew what had happened.

A United States destroyer, the Maddox, was patrolling the coast of North Vietnam on Aug. 2, 1964, when she was attacked by three North Vietnamese patrol boats.

Two days later, on a dark night, the Maddox and another destroyer, the C. Turner Joy, again were off the North Vietnamese coast and reported they were under attack. That incident prompted the first U.S. bombing raids in North Vietnam and started the buildup of American forces in Vietnam from 16,000 to more than 500,000.

Whether the second attack actually occurred—and therefore also the U.S. response—has been a continuing controversy, culminating in extensive hearings by the Senate foreign relations committee last year.

"For the Johnson administration, the reopened Tonkin inquiry was an event which contributed heavily to the president's dramatic decision to halt the bombing of most of North Vietnam and not to seek re-election," Goulden writes.

Immediately after the Tonkin incidents, the foreign relations and armed services committees of the Senate heard then Defence Secretary Robert S. McNamara and State Secretary Dean Rusk at a closed session. Congress, with little debate, passed the Southeast Asia Resolution later considered by many the functional equivalent of a declaration of war.

Save at Belle Cleaners & Launderers

COIN-OP DRY CLEANING 8-LBS FOR $3.00

SPECIAL SAT. MORNINGS ONLY AT OUR PLANT AT 356 COLEMAN STREET

2 ARTICLES DRY CLEANED FOR THE PRICE OF 1

THIS COUPON IS WORTH 50¢ ON ANY COIN-OP DRY CLEANING ORDER. Good until Sept. 30th, 1969

Lowest Priced Article Free. Offer Good any Saturday Morning in September, 1969

THESE OFFERS GOOD ONLY AT OUR PLANT AT 356 COLEMAN STREET

BOTH OFFERS END SEPT. 30th, 1969

Belle CLEANERS AND LAUNDERERS LIMITED

DART CONTAINERLINE

OCEAN EXPRESS CONTAINER SERVICE

TO: Antwerp, Southampton, Amsterdam, Rotterdam

From: HAMILTON, TORONTO, MONTREAL, HALIFAX

VESSEL	SAILING FROM HALIFAX
M/S JOERG KRUEGER (Receiving cargo at Halifax Sept 29 - Oct. 4)	OCT. 7
M/S JUNO (Receiving cargo at Halifax Oct. 6 - 11)	OCT. 14
M/S JOERG KRUEGER (Receiving cargo at Halifax Oct. 20-25)	OCT. 28

Dart Containerline rates are competitive conference rates from Toronto, Hamilton and Montreal and include all rail charges to the loading port of Halifax.

Full containers and L.C.L. cargo by consolidation will be received at Dart Containerline, Toronto and at Pier 1A, Hamilton. Montreal full containers will be received daily at Montreal Container Terminal, Turcot Yard, Montreal, and L.C.L. cargo at 61 Hymus Blvd., Pointe Claire.

For information and/or Cargo Bookings call

CLARKE TRAFFIC SERVICES LTD.

TORONTO
130 Bay Street
Telephone: 365-3373
Telex: 06-21763

BROCKVILLE
Louis Street
Telephone: 345-6233
Telex: 056-3526

52 Enrol At School Of Nursing

Fifty-two young women enrolled Sept. 15 in the second class to be admitted to the Edith Cavell Regional School of Nursing here, bringing the total number of nursing students in the school to 90. Students and their parents and guests were welcomed at a commencement tea in Education Hall at Belleville General Hospital.

The nursing course is a two year educational program with a third year internship, following which the students are eligible to write registration examinations and become registered in Ontario.

During the first two years the student nurse's time will be spent equally in the classroom and in the hospitals of the region. The students will receive experience in the nursing care of patients in the hospitals at Belleville, Campbellford, Picton and Trenton.

MEATLESS MEATBALLS — They "look, smell and taste like the real thing," say their developers at the University of Saskatchewan, but the meatballs in that helping of spaghetti psychology student Heather Robertson is eating are made from synthetic meat. The simulated meat product is now ready for industry pilot studies. (CP Photo)

'Meatless Meatballs' Look, Taste and Smell Like the Real Thing

SASKATOON (CP) — "Meatless meatballs" that look, smell and taste like the real thing may soon be on the market.

Researchers at the University of Saskatchewan here say that the simulated meat they have developed is higher in protein and vitamin content than real meat, costs less to produce and keeps better.

Dr. D. L. Gibson, head of the Dairy and Food Science Department, said the new product now is ready for pilot plant studies by industry.

Dr. Gibson said the product might be particularly useful in developing countries where protein is scarce.

The simulated meat is developed entirely from vegetable sources by one of two processing methods.

In one method, spent brewers' yeast is dried and mixed with various cereals and herbs.

In the other method, a type of yeast that grows on waste products, such as cheese whey, is used.

"By using the milk sugar in whey as a source of energy, the yeast multiplies and produces more protein," Dr. Gibson says. "The material is then dried and mixed with cereals and herbs."

The process is doubly beneficial—it will provide food and also reduce pollution by food wastes.

Dr. Gibson says that each year in Canada liquid equivalents of more than 110,000,000 pounds of cheese whey solids and about 5,000,000 pounds of dried brewers' yeast are by-products of the cheese and brewing industries.

A high percentage of this now is dumped into this country's streams, ditches and sewage systems.

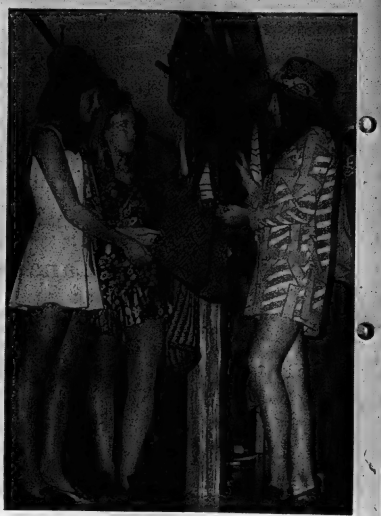

The New Trend

The new trend is to environment for teen shoppers. Innovation came Saturday in basement of Walker's Stores (above) where company launched trendy sales area, The Joint. The event also previewed Fashion for the 70's, a futurama of fashions to be shown during Belleville Week.

'The Joint' Opening Previews Fashions for Belleville Week

The Quinte district is sporting a trendy look in merchandising trends.

The new marketing mode made a swinging debut below ground Saturday at Walker's Stores' Belleville outlet. Christened The Joint, the operation is grooved to contemporary teenage lines, in cut, color and variety.

At this time there was a preview of 'Fashions for the 70's' . . . at least for the teenagers when mod clothes were introduced to Belleville's younger crowd in a rather swinging manner.

The Belleville teenage models were volunteers doing a preview of mod fashions, and some of these young people will be part of the cast of the rapidly approaching Belleville Week' feature 'Futurama Fashions.

This event is being sponsored and presented by the Beta Sigma Phi Sorority of Belleville and the Saturday show was under the direction of Marjorie Kent, fashion model and co-ordinator of Toronto.

Miss Kent has been retained by the Sorority to co-ordinate the 'Fashions for the 70's' presentation. This was only a sample of the type of show expected on Sept. 30 at Centennial Secondary School. Fashions for men will also be featured during the entire show. Tickets for the show are available from any member of the Sorority and at several downtown locations including the City Hall and the Chamber of Commerce office.

Environment is a key cut by Walker's to unlock new market potential among Quinte swingers.

The idea is epitomized in the new sales area — its Saturday opening jammed and jumping with crowds of curious teens, hailed by rock music.

The atmospheric interior complements the kind of merchandise sought by the teens.

"Our job is to produce the merchandise and the kind of environment they want," explained Walker's president David Woods, a veteran of 30 years with the company.

Modern youth is both style and quality conscious, he says. The environment will be adapted as teen taste demands.

Scheduled for 'The Joint' is a coffee bar and, possibly, even a hairdresser, says Mr. Woods.

The style was conceived by the original pacesetter of trendy merchandising — Britain's Carnaby Street.

Walker's has adapted the Carnaby-concept in several other stores in the province and now has sufficient experience to be confident its designers strike the right atmospheric notes.

Neither is the new look confined to the younger set. As its tastes have influenced modern styles, so also has it wrought changes in merchandising generally, indicates the Walker's president.

One result is seen in the layout of boutiques and gift shops — complete with typical decor — within store complexes.

"More and more people like to shop in an area designed to cater to their needs," says Mr. Woods. It's part of an "attempt to make a better environment for the merchandise we're selling."

WEDDING

WRIGHT — LAJOIE

TWEED —The wedding was solemnized in St. Carthage's Church, Tweed, when Sheila Rita Margaret, daughter of Mr. and Mrs. John LaJoie Jr., of RR 2, Tweed, became the bride of Dennis James Wright, son of Mr. and Mrs. Alexander Wright of RR 7, Napanee. Rev. C. E. Baker of Tweed was the officiating clergyman. Sister Wilhelmina of Trenton, was organist and Mr. James LaJoie, uncle of the bride, was soloist.

The bride, given in marriage by her father, wore a floor-length A-line gown of Italian moire satin with pinched neckline and tapered lace sleeves. A matching lace train hung from the bodice trim. A crown of crystals and pearls held the four-tiered veil. She carried a bouquet of yellow Sweetheart roses.

Mrs. Helen Harry, of Stirling, as matron-of-honor, and the bridesmaids, Miss Mary LaJoie, and Mrs. Loran Alderson, were similarly gowned in sleeveless floor - length gowns of turquoise Italian moire satin with rounded necklines, in princess styling. All wore white Shasta 'mums in their hair and carried baskets of white Shasta 'mums.

Mr. Charles Wright, of Toronto, was groomsman, and the ushers were Laverne Wright of Napanee and Jack LaJoie of Ottawa.

For the wedding dinner held at the Sacred Heart Church Hall in Madoc, the bride's mother wore a pale blue lace dress and coat ensemble with matching blue lace hat. She wore a corsage of pink and white gardenias. The bridegroom's mother assisted wearing a pale blue lace dress, and a corsage of pink and white gardenias.

For the travelling to the Georgian Bay area, the bride changed to a yellow and white brocade dress and coat ensemble with white accessories and a corsage of yellow Sweetheart roses.

The couple are residing at 271 John St., Belleville.

SOCIAL and PERSONAL

ENGAGEMENT NOTICE

The engagement is announced of Ena Grace Tyrrer, daughter of Mrs. Robert H. Tyrrer, Frankford RR 3 and the late Mr. R. Tyrrer, to Mr. Terrance Wayne Smith, son of Mr. and Mrs. John Aitken of Shelburne, Ontario. The marriage will take place in Grace Chapel, Stirling on Saturday, October 18, 1969 at 2 p.m.

• • •

MARRIAGE NOTICE

Benson — Goulah — On Saturday, August 30, 1969, in St. Andrew's Presbyterian Church, Belleville, Rev. S. Genie performed the ceremony when Shirilyn Ann Goulah, daughter of Mr. and Mrs. Joseph Goulah, Belleville RR 7 was united in marriage to Robert Allen Benson, son of Mr. and Mrs. J. Fred Benson, Bleecker Avenue, Belleville.

• • •

Prior to her wedding Mrs. J. V. Badanow (nee Mary Joanne Cassidy) was entertained at the home of Mrs. Nicholas Badanow, Toronto. She was guest of honor at the home of Mrs. Anthony B. Craigon with Mrs. Fred Bashow and Miss Karen Craigon as co-hostesses. Miss Mary MacDon a ld gave a bridal shower at the home of Mrs. Tom MacDonald in her honor.

Church Groups

ST. ANDREW'S WMS

The first meeting of the fall and winter season of St. Andrew's Presbyterian Women's Missionary Society was held in the Sunday school auditorium.

The president, Miss L. Burnside opened the meeting and conducted the business period during which the usual reports were given by the secretaries of the various departments and notes of appreciation read. A goodly number of articles for the bale were on display including warm clothing and yard goods.

Mrs. L. Sutherland presented the study "Reconciliation" and was assisted by Mrs. F. Douglas and Mrs. G. Bennett.

Also assisting in the program was Mrs. E. J. McLaughlin who gave interesting highlights of her work as head of the furniture exchange in the city.

Refreshments were served by the group in charge.

Points for Parents

By MARY BRYSON

Mother: "I worry all the time you're out there playing football on the vacant lot. I'm so afraid you'll get a back injury or a broken leg. You will be careful, won't you?"

Mother: "We thought a meeting with other neighborhood parents might help solve a problem before someone gets seriously hurt. Let's all insist that the younger boys play touch football only — and that tackling is forbidden."

Don't permit an activity and then destroy its pleasure by constantly worrying about it. If you think something is really dangerous, you should not permit your child to participate.

SEPT. 25th to OCT. 4th.
DISCOVER
WALKER'S
GREATEST EVER
TARGET
SALE

It's an absolute Goldmine of Values . . . so start exploring the Fantastic Savings - September 25th!

WALKER'S

OPEN WED UNTIL 5.30 P.M. — THUR. AND FRI. UNTIL 9 P.M.

AF
SEPTEMBER
Trade in your old fur now . . . On a new purchase . . . Highest allowances . . .
A deposit will hold your choice
Ashley FURS
CUSTOM FURRIERS
293 Front St. Belleville

Bella
CLEANERS AND LAUNDERERS
LIMITED
Head Office and Plant: 354 Coleman — Phone 968-6732
Cash and Carry Stores at
23 Bridge St. West — Shopping Plaza

Writings of Conan Doyle Express Faith

By DORIS CLARK

The children of Sir Arthur Conan Doyle found this note after his death:

"As a man grows older there comes a time when he feels that the shadows thicken around him. He feels his mortal limits, his eyesight contracts, his hearing dulls, the strength which had seemed to be inexhaustible well, has now to be collected before it is used.

"But when that time comes, I know, and I would have you know, that with a true knowledge of what is before us, the shadows all turn gold, and that there is much more of hope than of fear in the prospect."

(From a biography of Conan Doyle by Pierre Nordon.)

* * *

Dear Doris: After a nervous breakdown I quit my job (on doctor's orders). Now I feel fine except for being angry with my husband because of his drinking.

It started with his mother. He was afraid to tell her he had a lady friend. The roof came off the house when she found out I was a widow with two children and not of their nationality.

He says there is no drinking problem; but he drinks 12 ounces of rye a day plus several beers, and spends grocery money we badly need. He is deep in debt.

I could make more money at home by sewing but he won't let me work for friends. — Stymied.

Dear Stymied: Until a man stoks low enough to know his craving is ruining his life, things are not likely to improve.

But is he a marriage partner or a despot? And are you playing the role of peace-at-any-price slave? It's high time for a change of routines.

If you want to have a hand in his salvation, (1) demand the cheque and do the shopping yourself; and (2) take on what sewing you can at home. Consultation with your nearest alcoholism centre could keep you on an even keel.

* * *

Dear Doris: I managed to get the words of two songs: The Prisoner's Song, from an old piano roll; and McNamara's Band from an old Bing Crosby 78 R.P.M. record. I have a couple of hundred old records and the Victrola console to play them on.

By how you know me therefore, I served when others threw away, years before the "antique bug" bit so many others.

I am afraid I will be of no help to you on the "Disaster of Nova Scotia" and the Easter mine accident. Perhaps you could inquire in an Eastern paper. And ask in a Western paper for the "Capture of Albert Johnson". — Poetry Sleuth.

Dear Sleuth: I call that devotion: Running off a piano roll to get the words of a song for us! And the Victrola record. There are some lovely old 78's still around. I have a few myself that I wouldn't part with.

Readers: Anybody know the other three poems we need? The Albert Johnson one is described as "a true tale of a robber and mountie killer." Others are also supposed to have actually happened, and were immortalized — I hope — in poetry.

* * *

(Don't just muddle along. Do something about what's troubling you. A letter to Doris can put you on the way to more Successful Living.)

TO TOUR VENICE

VANCOUVER (CP) — Two groups of 40 students each from the University of British Columbia school of architecture will tour ancient Venice next year for a first-hand look at urban renewal projects. The trip is sponsored by the international Venice Island of Studies Association.

4854
SIZES 8-16

Neckline News

by Anne Adams

To turn on compliments, simply turn up in this graceful glide of a dress with a fashionable hi-rise neckline buttoned on the double.

Printed Pattern 4854: New Misses' Sizes 8, 10, 12, 14, 16. Size 12 (bust 36) takes 1¼ yards 54-inch fabric.

Sixty - five cents (65c) in coins (no stamps, please) for each pattern — add 15 cents for each pattern for first-class mailing and special handling. Ontario residents add 3 cents sales tax. Print plainly size, name, address style number.

Send order to Anne Adams, care of The Intelligencer, Pattern Dept., 60 Front St. W., Toronto 1, Ontario.

Kitchen Tested Recipes

Italian Recipes Now Popular

By MARY MOORE

Be warned: you are going to see more Italian recipes than usual because my sisters have been on a European tour and were enthusiastic about some of the Italian restaurants they patronized.

Peady bought an Italian cook book and is adding her own savvy to some of the vague recipes in it and producing lovely products.

Anyone for Polpettes? (Meat balls to you and me.) These are made with ground round steak and I want to advise you not to resort to hamburg because it was the leanness of these polpettes that made them into a guest dinner at Peady's home.

POLPETTES
(High cholesterol stay Italian meat balls — serves 6)

1½ lbs. ground round steak
2 slices white bread
¾ cup milk
2 eggs
1 tsp. salt
¼ cup finely chopped parsley
½ tsp. garlic salt
½ tsp. Accent
½ teaspoon Worcestershire sauce
Grated rind of ½ lemon (do not omit)
½ to ¾ cup grated Parmesan cheese — optional but not used by Peady)

Soak the bread slices in the milk in a large bowl. Add the ground round steak and mix all well by hand. Add all remaining ingredients and mix. Flour your hands and your baking board. Now handling this mixture lightly shape into 30 or 25 balls but do not pack them. Roll lightly in flour on board to cut them. Make a little dent in top o feach. Fry them in about ¼" hot oil (The Italians use olive oil of course.) Brown them on tops and bottoms and sides as well as you can by rolling them around. Do not overcook them — a little pinkness in the centre assures softness and moisture.

Pile in a long pyramid on preheated platter and sprinkle lavishly with Italian parsley.

Dinner Menu

Baked stuffed Veal Hearts, Rich Brown Gravy, Baked Potatoes with Chive Sour Cream, Buttered Kale, Lettuce Wedges with Roquefort Dressing, Peach Crumble, Tea.

Ann Landers

'Don't Call Me Mom' Says Mother-in-Law

ANN LANDERS

DEAR ANN LANDERS: My husband shoved your column under my nose this evening. "Don't miss this," he said smugly. "It was written especially for you."

The letter he wanted me to see was from Missouri Mule — the girl who stubbornly refused to call her mother-in-law Mom. "Mule" relented when her mother-in-law was on her deathbed. (Enter violins — and don't forget a mop for the tears.)

It so happens my mother-in-law gave me orders the day her son and I became engaged. They were as follows: "Don't ever call me Mom because I am not your mother" I was so hurt I went to the bathroom and cried. From that day on I have called her Mrs. Jones.

The old battle-axe has softened up these past 19 years, but she'll always be Mrs. Jones to me. My husband says I'm hard as nails. Am I? — SANTA FE ROSE.

DEAR ROSE: Tell your husband his mother gave you orders ten years ago and you'll continue to follow those orders until you get a new directive. Place the burden where it belongs — on Mrs. Jones.

* * *

DEAR ANN LANDERS: A fellow executive has caused me no end of irritation because she consistently arrives late for every appointment. This same woman always manages to be late for every social engagement. Not only does she fail to apologize but she seems uncommonly proud of her habitual tardiness.

Recently I decided to speak to her about it. She informed me (in high dudgeon yet) that people who arrive promptly for business or social engagements are ignorant — and, in a sense, admitting their inferiority. Also, she argued, the person who is Johnny-on-the-spot at the appointed time advertises the fact that he had nothing else to do. This, she insists, is damaging to one's prestige.

I say people who keep others waiting are rude and inconsiderate. Will you please express your views? — AVID READER.

DEAR AV: The person who is consistently late is indeed rude and inconsiderate. Also poorly organized. Intentional tardiness, designed to give the illusion of importance, is stupid. The most important people I know are the most considerate — and the most prompt.

* * *

DEAR ANN LANDERS: I am going to marry a very fine girl in a few weeks. We have gone together for almost a year and are compatible in every way. Only one problem: She has admitted to one serious love affair in her life but she refuses to tell me who the guy was.

I am going crazy trying to figure it out. Every time we run into one of her former boy friends I torture myself wondering, "Is this the one?"

If we are going to have a good life together I think she should tell me everything. I have told her all about my previous affairs — who, when, where, how — every detail I could think of. Now, I'd like the same consideration. What do you say? — V-12

DEAR V-1 say you have a very big mouth. Stop bellyragging the girl and think of something else to talk about.

MAXINE'S
BEAUTY SALON
HAS
Something New! — 'ENDURE'
Gives your hair body without actually perming.
For Treatment Only $7.50
FREE HAIR CUT WITH THIS TREATMENT!

SPECIAL ON PERMS
Reg. $15.00 ..... 12.00
Reg. $12.00 ..... 10.00
Reg. 10.00 ..... 8.50
Effective 'Til October 4th
— CALL —
BONNIE INSLEY OR MAXINE RAWSON, Mgr.
For An Appointment!
MAXINE'S BEAUTY SALON
— LOCATED IN PARKDALE —
CALL 962-5138

Belleville Week's
AMATEUR TALENT
AUDITIONS
TAKE PLACE
WEDNESDAY, OCT. 1st
IN ATTENDANCE, AND JUDGING TALENT WILL BE
LLOYD MARX, EXECUTIVE DIRECTOR
OF THE TED MACK SHOW
Auditions limited to 100 acts. The top performers, in the opinion of the judge, will be invited to perform.
THURSDAY NIGHT, OCT. 2nd.
AT
CENTENNIAL HIGH SCHOOL AUDITORIUM
IN A
BELLEVILLE WEEK AMATEUR HOUR
Entertainers accepted for the talent auditions will be notified as to the time they must be on hand. All auditions will be at THE PINNACLE PLAYHOUSE, 256 PINNACLE STREET.
MAIL APPLICATION BEFORE FRIDAY, SEPTEMBER 24 TO
Belleville Week Committee
City Hall, Belleville, Ontario.
Name .....
Category of Act .....
Address .....
Telephone .....
Piano available but entertainers must provide own accompanist if required.

THE HOME OF RED BRAND BEEF
Amodeo's SUPER SAVE MARKETS
242 NORTH FRONT ST.
Monday and Tuesday Only!
STORE SLICED
COOKED HAM lb. $1.09
Standing Rib ROASTS 79¢ lb.
RIB STEAKS 79¢ lb.
RIB STEW 39¢ lb.
HAMBURG 53¢ lb.
TALL TINS
Carnation MILK 2 FOR 33¢
1ST GRADE CREAMERY
Butter 67¢ lb.
POPULAR BRANDS
CIGARETTES Cartons of 200 Reg. Size ..... $4.39 King Size $4.49
READY TO SERVE — 3¼ LB. TIN
WHOLE CHICKEN 99¢
PLENTY OF FREE PARKING
OPEN EVENINGS 'TIL 10 p.m.

If you want to stay ahead of the rest you could be DODGE MATERIAL

DODGE 70

BIG DODGE

Here is an automobile that must be seen, and driven. Not only is Big Dodge one of the most handsome cars you'll see this year, it is also one of the quietest and best handling. Big Dodge. New with Torsion-Quiet Ride. A solid Unibody that floats on its undercarriage. Big Dodge. New with a stance that's wider than ever for improved roadability. Big Dodge. A new concept in luxury in the popular price field. A whole new concept that must be experienced.

CHARGER

The 1970 Charger is the car you buy when you're ready for a racey-looking sports type with more room. A car that's as performance oriented as it looks. And you'll find all kinds of fast-moving features like hidden headlights, a Rallye instrument panel, Rallye suspension, racing gas cap, bucket seats or bench, and almost any option you'd care for, including the Magnum 440 cu. in. V-8, and Hurst four-speed pistol grip shift. Charger. An awful lot of car for a surprisingly low price.

CORONET

Here it is: The 1970 Dodge Coronet. The car that's big enough to deliver everything you'd want in a roomy (six-adult-capacity) car, at a price that is very hard to resist. Seventeen lively models, running all the way up to the sporty bucket-seated 500 with an all vinyl interior, carpeting, three spoke steering wheel, a 318 V-8, and more than 20 reassuring safety features. Dodge Coronet. At a price that will drive you right out of the high rent district.

DART

Still Canada's man-sized compact, and for 1970, Dart's got even more going for it. A new look. A longer hood to house new, larger engines. And a whole flock of wild new colours. But best of all, Dart is still what it started out to be. A comfort-packed compact with room for six. Nimble handling. Easy to own. And even with all the improvements, Dart is still priced beautifully within your budget.

Look out sports compacts, here comes the hot new CHALLENGER

This is Dodge Challenger. The only new entry in the sports compact field you'll see this year. It's a car that grips the road with stance that says solid. Engine choices run all the way up to 426 Hemi, or the 440 Magnum.

There are eight in all. Run your finger down the list and stop when you get to your kind of go. Look inside. Check the new lower-back buckets, and the aircraft type instrument panel. Look at the models. Six of them, including convertibles. And all six come with concealed wipers, steering wheel lock, deep-pile carpeting, dual headlights, and more.

"Watch the Bob Hope Comedy Special tonight on CBC Television at 8 p.m."

Dodge

CHRYSLER CANADA LTD.

JIM PATTERSON MOTORS LIMITED, 290 North Front St., 962-3484

Being Tough Costly to Bruins

Maki's Stick Sends Green to Surgery

Boston Bruins general manager MIKE Schmidt made a training camp vow that his National Hockey League club was going to be tough this year.

His players set out during the weekend to uphold that prediction, but the effort proved costly as the Bruins lost two exhibition games and two of their most valued players.

Veteran defenceman Ted Green was taken to hospital in Ottawa for surgery Sunday night after he was hit on the head in a stick-swinging duel with Wayne Maki of St. Louis Blues. The Blues won the match 5-1.

Green was out of surgery and in satisfactory condition early today. He had been in surgery more than five hours.

Blues won the game 5-1.

There was still some paralysis but it was too early to tell if the injury had caused permanent damage.

Green, 28, was struck over the head by Maki's stick when the St. Louis player retaliated after being struck by Green. Both players were given match penalties.

The Bruins were without centre Derek Sanderson Sunday after he was injured in a Saturday night match against the Canadiens in Montreal. The Canadiens won a 4-1 decision in the game which ended in a near-riot.

In other Sunday exhibition games, Montreal downed Philadelphia Flyers 3-1 at Quebec, Detroit Red Wings beat Los Angeles Kings 6-3 at Port Huron, Mich., Pittsburgh Penguins and Buffalo Bisons of the American League tied 3-3 and New York Rangers defeated Toronto Maple Leafs 8-3 at Kitchener, Ont.

Saturday, Minnesota North Stars defeated Chicago Black Hawks 4-1 at Bloomington.

At the Bruins' camp in London, Ont., two weeks ago, manager Schmidt said: "Nobody's going to intimidate this club. They just won't be pushed around."

And with only eight seconds remaining in the game at Montreal, Canadiens' Dick Duff tangled with Boston rookie Jim Harrison in front of Bruins goalie Gerry Cheevers.

Harrison wrestled Duff to the ice and Cheevers left his net to take a swing at the fallen Montreal player when Canadiens defenceman Terry Harper stepped in.

Harper and Harrison wound up swinging at each other but were separated then. Then Harrison had words with a fan at the Bruins bench and the Boston players wound up in a fight with the crowd on the ramp to the dressing room.

Through the whole contest, referee Art Skov handed out 32 penalties, including six majors, two misconducts and a game misconduct.

John Ferguson, Henri Richard, Bobby Rousseau and Yvan Cournoyer scored for Montreal with Jim Lorentz picking up the lone Boston goal.

Green assessed the game misconduct just two minutes before the end of the game Saturday, along with a misconduct and a slashing penalty.

The 28-year-old native of St. Boniface, Man., was given another game misconduct for his battle with Maki Sunday. Maki was also put out of the game for his part in the first-period duel as was Boston centre Phil Esposito after he took a swing at referee Ken Bodendiftel during a penalty call dispute in the second period.

Red Berenson and Phil Goyette scored twice each for St. Louis.

Don Marcotte scored for the Bruins who were playing without regulars Bobby Orr, John McKenzie, Ken Hodge, John Bucyk and Ron Murphy. Orr was out with a cold and Hodge is recovering from an appendectomy.

Juha Widing, a rookie who learned his hockey in Sweden, scored one goal in New York's victory over the Leafs. Dave Balon, Jim Neilson, Jean Ratelle and Bob Jones scored the other goals against goalies Marv Edwards and Bruce Gamble. Paul Henderson scored twice for Toronto and Dave Keon added one.

by Maurice Switzer
Sports Editor

Remember the fairy tale about the princess whose back was so sensitive she could feel a pea placed a dozen mattresses beneath her? That should give you some idea of how every pebble on the Redmerville Road plagued the 1,100 pairs of feet that Saturday put Belleville $36,512 closer to a community arena.

And talk about walking a mile for a Camel!

The 1,132 who embarked on The Great Blister sauntered, plodded, or limped more than the circumference of the earth — 24,901 miles — for a second city rink.

There were more than 700 of us who cancelled the phone call from our brains to our feet and finished the 26-mile route.

It was only nine hours later, but it seemed like a week had elapsed since the chattering multitude thronged off in the morning sun.

This was going to be a breeze, this so-called marathon.

Why this sprinter made the Trenton turn in one chocolate bar, three-tenths of a bottle of liniment flat. No sweat. Why not stop in and take in the matinee at the Century? That would still leave lots of time to jog into Belleville for a hot steak and cold freshie.

Things were still pretty cripper at the Carrying Place halfway point. It's all downhill now," as the captain of the Titanic said.

The Trenton-Redmerville leg was covered in a shade over one pint and two pieces of peppermint.

It was about this point — the 24-mile mark — that one began to get the distinct impression of a familiar feeling—pain.

Did that 1,462 on your back represent your number or how many miles you had walked?

Was that really a piece of coal you just stepped on, or an apple seed?

Then, just when the checkpoint stamp felt like a sledgehammer between the shoulder blades, you saw the bridge.

It might have been the Golden Gate or the Bay Bridge — it didn't matter. You were just going to get across it and if Belleville wasn't there, you'd just calmly sit down and have a mercuary.

Checkpoint stamp No. 29, and you wondered if you would have enough nerve to look at your feet when they pulled the stockings off. Would they put bandages on them or steak seasoning?

Then, hobbling on the pads of your feet — (heel blisters had broken) — you came up behind the boy with the baseball cap.

He was walking on the sides of his suede desert boots. The bottoms of his feet couldn't support even his spindly 12-year-old frame.

But the boy wouldn't let you pass him. He just wouldn't. It took him two tender steps to your one, but he was going to be 29th, not 31st.

And for the first time in 30 miles, you knew what the walkathon was all about.

* * *

To H. M. and G. A. Morton, Benny's Hideaway's Mr. Vanover, silent Vic Gunning, Edward "Take-Her-Easy" Nicholson, old Slugger Ed Lee, the Intelligencer's slug-setters, typewriter-jockeys, dictionary-mistresses, and shutter-plunging locals, Tweed's driest cleaner Jim Halpenny, all-star parents Doreen and Al Meagher, Headpin Bill Bateman, Mohawk Senior and Morrison Junior hockey camps, city father Gerald Joyce, wife's father Harry Featherstone, Methuselah's father Jack Ramsay, the Grand Trunk Railway's Milan Doracka, Marg's Doug Jackson, the Cedars' John Skuba, cryptic Carl Stinson and Mary and Marg's Golfing School — to all of the above a sincere thanks for having faith in 1962's feet to the tune of $615.

A tip of the cum plaster to Pete Senink, E. R. Rooter, and John's Barge Eaterer for comfort of the soul, taste buds and bunions, respectively.

Thanks Tryway to those who planned a square dance to coincide with the walkathon's grand finale.

Sorry I couldn't make it. It's probably just as well, anyway.

How do you do-si-do in a wheelchair?

Intelligencer Sports

BELLEVILLE, ONTARIO, MONDAY, SEPTEMBER 22, 1969

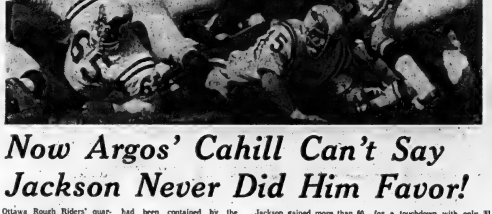

Als Finally Fly

Montreal Alouette's Dennis Duncan—(25) flies over the Hamilton defence for a second-quarter touchdown in Montreal's 41-35 win Sunday

Now Argos' Cahill Can't Say Jackson Never Did Him Favor!

Ottawa Rough Riders' quarterback Russ Jackson delivered an early Christmas present Saturday to Toronto Argonauts coach Leo Cahill.

"All I'd want for Christmas is that Jackson would run against us a lot," Cahill said before their weekend Eastern Football Conference encounter.

But the Yuletide package backfired on Cahill as Jackson ran a total of 35 yards in leading the Riders to a 34-27 victory.

Jackson was the top ground-gainer in the game as the Rough Riders moved four points ahead of the Argos in the EFC standings.

Hamilton Tiger-Cats remained in second place, one point back of Ottawa, after suffering a 41-35 upset Sunday at the hands of last-place Montreal Alouettes.

It was Hamilton's first loss of the season and Montreal's first win.

Jackson, one of the top running quarterbacks in the Canadian Football League, this season had been following the orders of coach Frank Clair who told him to restrict his running game to prevent exposure to injury.

But Jackson's passing attack had been contained by the Argos the previous week, and Clair rescinded the no-running order.

Jackson gained more than 60 yards running on three plays late in the game, and ended the series with the winning touchdown from the Toronto one-yard line with less than a minute remaining.

"I couldn't believe my eyes," said Cahill. "Second down, 13 to go and he runs for a first down and then some."

A capacity crowd of 33,135 watched as Ottawa picked up two touchdowns by Margene Adkins and one by Vic Washington. Don Sutherin kicked two field goals and four converts.

Jim Thorpe scored two touchdowns for Toronto and flanker Bobby Taylor and quarterback Tom Wilkinson each picked up one. Dave Mann was good on three convert attempts.

Wilkinson completed 13 of 19 pass attempts and led the Argos to a 13-10 lead before he was shaken up early in the third quarter.

Frank Cosentino went in for Wilkinson, and three plays later threw a touchdown pass to Thorpe. A Cosentino pass to Thorpe in the end zone in the fourth quarter accounted for Toronto's final touchdown.

Cosentino was good on six of 13 pass attempts.

Jackson completed 16 of 27 passes tried for 267 yards. Ottawa gained 225 yards rushing compared to 98 for Toronto.

A last-minute effort also won the game for Montreal as Tom Cassesse took a two-yard pass from quarterback Sonny Wade for a touchdown with only 31 seconds remaining.

After a scoreless first quarter, the Als built a 14-7 lead at half-time and 21-14 after the third quarter. They scored two more touchdowns and a convert to go ahead 34-14 before the Ticats clawed their way back to lead the game for the first time, 35-34.

CFL Standings

By THE CANADIAN PRESS

Western Conference

	W	L	T	F	A	Pts
Sask.	7	3	0	239	172	14
Calgary	5	4	0	178	10	
Winnipeg	3	6	1	116	205	7
Edmonton	3	6	0	154	140	6

Result Sunday
B.C. 17 Winnipeg 13
Result Saturday
Saskatchewan 31 Calgary 12
Games Saturday
Calgary at B.C.
Edmonton at Ottawa

Eastern Conference

	W	L	T	F	A	Pts
Ottawa	7	1	0	208	172	14
Hamilton	6	1	1	218	175	13
Toronto	5	3	0	240	203	10
Montreal	1	5	2	158	235	4

Result Sunday
Montreal 41 Hamilton 35
Result Saturday
Ottawa 34 Toronto 27
Game Saturday
Edmonton at Ottawa

* * *

Restic Will Protest

HAMILTON (CP) — Coach Joe Restic of Hamilton Tiger-Cats says he will protest a 41-35 defeat Sunday to Montreal Alouettes in an Eastern Football Conference match.

Restic said after the game that officials erred in giving Montreal four downs which resulted in the Als' first touchdown.

It was first thought a penalty had been called against Hamilton when Montreal halfback Dick Smith was stopped on a third-down play. But referee-in-chief Hap Shouldice said there was no penalty.

However, Montreal was given another down and fullback Dennis Duncan dived into the end zone for a touchdown.

The Car Buyers Problems:

THE ART OF DOUBLE TALK

Jim Patterson

"It pays to be honest," the old adage says. And it does too, in the long run. But if you're in the car business looking for quick results without worrying too much about the future, it can be tempting to indulge in a little double talk.

Take price, for instance. It is a normal human reaction for all of us to want to pay the lowest price. Providing low given products are identical, the lowest price signifies the greatest value. That, naturally, is what we want for our hard earned money.

Realizing that a low price attracts prospective buyers, a dealer can take a worn-out car and advertise it at a "bargain" price. But, of course, it isn't a bargain. If he then tries to switch the buyer to a better car at a much higher price, it is almost certain that it isn't a bargain either.

The dealer using the switcheroo technique may feel that the resulting traffic created by his advertising justifies the deception, though this is seldom the case. A buyer lured to a dealer's lot by a false low price, or perhaps a car that doesn't even exist, reacts adversely when he realizes the deception.

A reputable dealer has the cars he advertises. If he wants to their owners reliable service. The irony is that his advertised prices their owners reliable service. The irony is that his advertised prices may seem higher than his unethical competitors. Reality is the only thing higher is the value the customer receives.

Jim Patterson Motors Ltd., 290 North Front St., Belleville

The Five Star Surprise:

Superb blend of fine whiskies.
Remarkably easy taste.
Fabulously appealing price.
Surprise yourself.
Tonight.

The easy whisky.

don't wait until something like this happens!

Just because we are Canada's foremost auto glass replacement specialists doesn't mean you have to break a window to get to see us. What about that leaky seal, that faulty wind-up mechanism, that rattling door? Wouldn't it be nice to get it fixed, once and for all? Wouldn't she be happily surprised?

18 BRANCHES AND 30 MOBILE UNITS
CALL 962-8210
ALSO AUTO RADIOS & AIR CONDITIONERS

SPEEDY AUTO GLASS

ANDY CAPP

British Settle For Draw

SOUTHPORT, England (AP) — The British golf world opened up the fall season today wondering in a vaguely amused way if Harold Wilson or Tony Jacklin is the prime minister.

Certainly the fans would have a hard time—at the moment—choosing between them.

Jacklin shot to the top of the sports world popularity poll by smashing American supremacy for the second time this year.

When he walked off the 18th green of the 7,140-yard par 74 Royal Birkdale links Saturday, with 30,000 voices shouting acclaim, the 25-year-old professional could have run for political office with guaranteed success.

It was Jacklin, the lad who went to the United States to challenge the powerful American circuit, who gave Britain a 16-16 tie against the United States in the three-day Ryder Cup competition.

He was never beaten in foursomes, four balls, and singles matches. In the course of events he walloped mighty Jack Nicklaus 4 and 3 Saturday and then held him to a draw in the final and decisive match in the 42-year-old competition.

Not since 1957 has Britain won the Ryder Cup, the professional match play duel, and only three times out of 17 tries have they emerged victorious. This was the first tie and, for that, the British were proud and happy to settle.

"Happy?" I'm delirious," said Jacklin afterwards.

His performance, as a long-hitter who also can putt, was his second triumph of major importance in 1969.

In July, Jacklin splattered the powerful American field in the British Open at Lytham and returned that ancient cup to the land of its birth.

Jacklin has injected a whole new dose of adrenalin in British professional golf, in the doldrums for years.

Baseball Scoreboard

By THE CANADIAN PRESS

American League				
Eastern Division				
	W	L	Pct.	GBL
Baltimore	106	47	.693	—
Detroit	86	67	.562	20
Boston	81	71	.533	24½
Washington	78	75	.510	28
New York	75	77	.493	30½
Cleveland	61	92	.399	45
Western Division				
Minnesota	91	61	.599	—
Oakland	81	71	.533	10
California	68	84	.447	23
Chicago	64	88	.421	27
Kansas City	64	88	.421	27
Seattle	59	93	.388	32

Results Sunday
Oakland 12 California 2
Chicago 10 Kansas City 2
Seattle 4 Minnesota 3
Boston 0 Detroit 9
Washington 3 Cleveland 4
Only Games Scheduled.

National League				
Eastern Division				
	W	L	Pct.	GBL
New York	93	61	.604	—
Chicago	89	66	.574	4½
St. Louis	82	71	.536	10½
Pittsburgh	82	72	.532	11
Philadelphia	61	92	.399	31½
Montreal	51	104	.329	43½
Western Division				
San Francisco	96	57	.562	—
Atlanta	86	68	.558	½
Los Angeles	82	70	.539	3½
Cincinnati	81	70	.536	4
Houston	78	73	.517	7
San Diego	48	105	.314	38

Results Sunday
Pittsburgh 3-1 New York 5-8
St. Louis 3 Chicago 4
Cincinnati 4 Houston 1
Atlanta 8 San Diego 2
Los Angeles 3 San Francisco 4
Philadelphia 6 Montreal 7

Giants Retain Narrow Lead; Edge Dodgers in Ten Innings

By THE ASSOCIATED PRESS

Gaylord Perry went for a streak in San Francisco Sunday and some roughnecks from Los Angeles jumped him. But Willie McCovey went for a walk and arrived home safely.

The adventures of the two San Francisco Giants were the highlights of a 16-inning 4-3 victory over Los Angeles Dodgers that enabled the Giants to maintain their one-half game lead in the National League West Division race.

While the third-place Dodgers were falling 3½ games back, the runner-up Atlanta Braves kept pace with the Giants by whipping San Diego Padres 8-2. Fourth-place Cincinnati Reds stayed four games out with a 4-1 triumph over Houston Astros.

New York Mets increased their lead over Chicago Cubs in the East Division to 4½ games with a 5-3, 6-1 doubleheader sweep over Pittsburgh Pirates. The Cubs nipped St. Louis Cardinals 4-3 and Montreal Expos edged Philadelphia Phillies 7-6.

In Saturday games, Pittsburgh beat the Mets 4-0 on Bob Moose's no-hit pitching, Philadelphia downed Montreal 6-4, St. Louis defeated the Cubs 4-1, Atlanta routed San Diego 8-2, the Giants beat Los Angeles 4-3, and Houston shut out Cincinnati 6-0.

Perry took his exercise in the fourth inning Sunday with the Giants nursing a slim 3-1 lead. Jackie Hiatt was on third and Perry on second with two out when Ron Hunt walked.

But Perry, apparently thinking the bases were loaded before the walk to Hunt, headed for third, which Hiatt had no intention of leaving. Catcher Tom Haller fired to shortstop Maury Wills; trapping Perry.

Hiatt broke for the plate and Wills' return throw nailed him easily.

Wills, however, was the goat in the 10th when his two-out, bases-loaded boot of Jim Davenport's grounder enabled McCovey to lumber home with the winning run.

McCovey, the league's home run leader, came up in the 10th with two out and the bases empty. Los Angeles skipper Walter Alston ordered reliever Pete Mikkelsen to walk the big slugger intentionally. But Mikkelsen also walked Bobby Bonds and Ken Henderson before Wills' goof.

The Braves stayed right on the Giants' heels as Ron Reed hurled a six-hitter and Hank Aaron belted his 553rd career homer — a three-run shot — against San Diego.

Gary Nolan checked Houston on four singles and broke up a scoreless game with a two-run triple in the seventh inning.

★ ★ ★ ★ ★

Tigers' Ontario Import Mows Down Bosox 9-0

Detroit Tigers' rookie pitcher Mike Kilkenny, a native of Bradford, Ont., Sunday fired a three-hitter for his second American League shutout in five days.

The 23-year-old left-hander put down Boston Red Sox 9-0 for his seventh win against five losses. Last Wednesday night he blanked Cleveland Indians 5-0 on five hits.

In other league action Sunday, John Kennedy hit a tie-breaking homer with two out in the ninth to give Seattle Pilots a 4-3 victory over Minnesota Twins and Dave Duncan drove in five runs to lead Oakland Athletics in a 12-2 romp over California Angels.

The loss for Minnesota delayed their drive for the West Division title. The Twins lead the Athletics by 10 games and need either a victory or an Oakland loss to clinch the pennant. Senators 4-3 and Chicago White Sox downed Kansas City Royals 10-2 in other Sunday games.

Saturday, California beat Oakland 7-3, Kansas City edged Chicago 9-8, Minnesota defeated Seattle 3-2, Boston downed the Tigers 6-3, Washington took Cleveland 5-3 and Baltimore Orioles defeated New York Yankees 8-7.

Harmon Killebrew did his best for the Twins' losing cause, slamming two solo homers to tie with Washington's Frank Howard and Oakland's Reggie Jackson for the league lead with 46.

At Detroit, Kilkenny got help from Tom Cash, Tom Matchick and Al Kaline who each batted in two runs.

Cleveland had to wait for Vern Fuller's two-out pinch single with the bases loaded in the ninth to beat Washington. Washington tied the game in the eighth when Mike Epstein scored from third on an error by catcher Duke Sims.

Ed Herrmann's three-run homer capped an eight-run Chicago romp in the third, and moved the White Sox into a tie for fourth with the Royals in the West Division.

Colts Stunned In NFL Opener

By THE ASSOCIATED PRESS

"This was the biggest game of my career," said Deacon Jones, who has played in some big ones.

"We went out and hit. We knocked hell out of 'em."

The defensive Goliath of Los Angeles Rams expressed the sentiment of most of his teammates and of coach George Allen after the Rams stunned Baltimor Colts 27-20 in Sunday's National Football League opener.

In other surprises, New York Giants made Alex Webster's coaching debut a winning one by stopping Minnesota Vikings 24-23, Pittsburgh Steelers upset Detroit Lions 16-13 and Atlanta Falcons defeated San Francisco 49ers 24-12.

In other games, Dallas Cowboys whipped St. Louis Cardinals 24-3, Green Bay Packers blanked Chicago Bears 17-0, Cleveland Browns stopped Philadelphia Eagles 27-20 and Washington Redskins turned back New Orleans Saints 26-20.

Baltimore coach Don Shula pinned the defeat—only the second in the defending NFL champion's last 15 home openers—largely on two fumbles and three interceptions of John Unitas passes.

In the final quarter, Baltimore's Preston Pearson fumbled Pat Studstill's punt and Rams rookie Bob Klein recovered at the Baltimore 16. Two plays later, quarterback Roman Gabriel increased the Rams lead to 27-17 with his third touchdown pass to Wendell Tucker.

The Giant victory over the Vikings, last year's Central Division champions, answered a big question for Webster. The former Montreal Alouette, said before the game: "We don't know how good we are and I want to find out fast."

Sport Briefs

STRATFORD (CP) — London Pontiacs scored four runs in the top of the ninth inning to overcome a one-run deficit and beat Stratford Hoods 6-3 Saturday night in the best-of-seven Senior Intercounty Baseball League final.

London leads the series 2-0. The third game will be played tonight in London.

* * *

PETERBOROUGH (CP) — New Westminster Salmonbellies clipped Peterborough Lakers 11-9 Sunday in the first game of the best-of-seven Canadian professional lacrosse finals.

Second game will be played Tuesday, with the third and fourth Thursday and Saturday. All games are being played here.

* * *

CLEVELAND (AP) — Arthur Ashe predicted today that the Davis Cup will be thrown open to Rod Laver and other contract professionals in 1971 and his captain, Donald Dell, said he would welcome it.

"There is no doubt that changes must be made in the Davis Cup format," said Ashe, America's top tennis player. "The present discrimination against the pros is ridiculous."

League Leaders

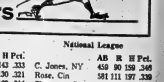

American League				
	AB	R	H	Pct.
Carew, Min	429	78	143	.333
Reese, Min	405	52	130	.321
F. Rob'son, Bal	516	105	162	.314
Smith, Bos	525	87	164	.312
Powell, Bal	505	82	157	.311
Oliva, Min	596	91	185	.310
Williams, Chi	428	53	130	.304

Runs—R. Jackson, Oakland, 118; F. Howard, F. Robinson, 105.

Runs Batted In—Killebrew, Minnesota, 136; Powell, 119.

Hits—Oliva, Minnesota, 185; Clarke, New York, 178.

Doubles—Oliva, 38; R. Jackson, D. Johnson, Baltimore, 33.

Home Runs—F. Howard, 46; Petrocelli, 39.

National League				
	AB	R	H	Pct.
C. Jones, NY	458	90	159	.348
Rose, Cin	581	111	197	.339
Clemente, Pit	478	80	160	.335
M. Alou, Pit	665	100	220	.331
McCovey, SF	459	97	151	.329
A. Johnson, Cin	508	85	162	.319
Stargell, Pit	500	97	157	.314

Runs—Bonds, San Francisco, 115; Wynn, Houston, Rose, 111.

Runs Batted In—McCovey, 123; Santo, Chicago, 120.

Hits—M. Alou, 220; Rose, 197.

Doubles—Kessinger, Chicago, M. Alou, 38; B. Williams, Chicago, Brock, St. Louis, 33.

Triples—Rose, 11; Brock, 10.

Home Runs—McCovey, 44; H. Aaron, Atlanta, 43.

Generation Gap Closed By Grand Prix Leaders

MOSPORT, Ont. (CP) — Young Jackie Ickx of Belgium and Australian veteran Jack Brabham Saturday narrowed the generation gap in motor-sport to 46 seconds when they made it one-two in the Grand Prix of Canada.

The 23-year-old Ickx won the 220-mile race for Formula 1 cars on the Mosport road track with elapsed time of one hour, 59 minutes, 25.7 seconds—a blazing average of 112.76 miles an hour.

Close on his tail-pipes was his 43-year-old boss Brabham, averaging 111.91 with elapsed time of 2:00:11.91.

Racing publicists this year started talking about the generation gap between Ickx and Brabham when the long-haired blonde youth, just two years out of Formula II ranks, entered the organization which builds and races cars.

The Australian, who resembles a business executive more than a racing driver, looks back on a career that extends into the great days of the 1950s when Argentina's famed Juan Fangio was collecting five world drivers' championships.

Brabham, who has held three world titles himself, devotes much of his time now to the engineering side of the sport. But occasionally as he did Saturday, he takes the wheel to show the younger drivers how it's done.

He was two cars behind Ickx Saturday when the Belgian put Jackie Stewart, 1969 world champion, out of the race after the Flying Scot's French Matra had led the field for the 26 of 90 laps.

Ickx' car struck the Matra's rear end as Stewart was trying to pass the other car on a downhill turn. The Matra was left lying beside the track with a broken wheel but Stewart was not hurt.

Ickx then took the lead and Brabham went on to pass West German Jocken Rindt's British Lotus which finished third.

The win meant $20,000 of the $150,000 prize money for Ickx as well as the Player's Award. It also boosted him into second place in world standing behind Stewart whose Sept. 7 victory in the Italian Grand Prix at Monza gave him undisputed possession of the 1969 title.

The stunt with Stewart's car also enabled Ickx to defeat the Scotsman for the second time in this year's series of 11 Grand Prix races. Ickx also won the German Grand Prix.

But the Belgian indicated afterwards he was not entirely happy with his Mosport victory over Stewart.

"I prefer a clear, fair win—I am sorry it happened," he said.

He described Stewart as "not a very easy chap to pass."

"I tried to pass him, slid and hit his rear wheels. He could not go again—I was very sorry."

Stewart, robbed of a seventh Grand Prix win in a year of racing—equalling the late Jim Clark's 1936 record, said angrily:

"There was no need for him to pass on the inside on that blind turn."

Both Brabham cars set a lap record of one minute, 18.1 seconds, beating the mark set last spring by New Zealander Bruce McLaren by 1.4 seconds. However, only Ickx' name will go into Mosport records because he set the mark first.

VOLVO
B AND D MOTORS
348 Front St. Belleville 962-5655

Does things for corned beef hash

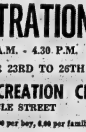

BRIGHTS CRESTA ROJA is a deliciously medium dry red table wine made from French hybrid grapes grown in Niagara.

BELLEVILLE MINOR HOCKEY ADDITIONAL
REGISTRATION
DAILY 9 A.M. - 4.30 P.M.
SEPTEMBER 23RD TO 26TH
BELLEVILLE RECREATION CENTRE
PINNACLE STREET
Registration Fee: 2.00 per boy, 6.00 per family.

CAR HARD TO START?
SEE
Belleville Auto Electric LTD.
56 Grier St. 968-6666

Coming soon.
Volkswagen's biggest improvement in 17 years.
See it at your Volkswagen dealers this week.

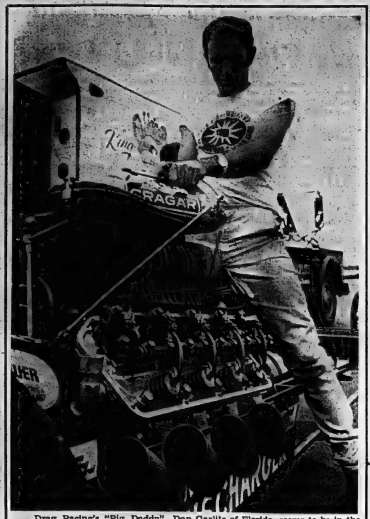

Drag Racing's "Big Daddy", Don Garlits of Florida, seems to be in the saddle of his 2,000 horsepowered "rail" in between match race runs against Rhode Island's Jimmy King at Deseronto's Quinte Dragway. Garlits won two of the three quarter-mile heats, winning the deciding one in 198.7 miles per hour.

Dragging's Big Daddy Turns 198 to Prove It

They don't call him drag racing's "Big Daddy" for nothing, and Quinte Dragway regulars can vouch for that.

Don Garlits showed a full house at Sunday's last scheduled meet of the season at the Deseronto strip why he has five times been the United States' Nationals' winner in drag racing's elite AA Fuel class.

The Florida speed artist shut down Rhode Island's Jimmy King in a best-of-three exhibition match race after King won the first quarter-mile heat.

Garlits came back to clock 197 and 198.7 mile-per-hour times as the two fuellers filled the air with the stench of burning rubber in their brief six second-plus shots down the quarter-mile strip.

King had beaten Garlits in one of their two meetings to date this summer, and yesterday's was being billed as the rubber match.

The winners in each class Sunday at the Quinte Dragway were: Lady Eliminator — Clare Clark (140 mph); Super and Competition — Alec Taylor (137.4 mph); Super Stock — Dennis Currier (124 mph); Street Eliminator — D. Reesor (113 mph); Stock — Don Cloake; Pure Stock — Moe LaBlanc.

Departmental Champs

Combines Send Turbos Dead-Heading

The CN Combines came from behind Sunday afternoon at CNE ball park to mow down the CN Turbos 9-7 and harvest the Departmental Softball League's 1969 playoff championship.

Sunday's come-from-behind victory enabled the Combines to capture the best-of-seven final series from the pennant-winning Turbos four games-to-one.

A single run in the top of the seventh frame enabled the Combines, who finished in second place during the regular schedule, to tie the score at 7-7 and send the game into extra innings.

It didn't take the Combines long to stake their claim as the rulers of the Departmental loop for they tallied two runs in the top of the eighth inning and became league champions when righthander "Junior" Day shut out the Turbos in the bottom of the extra inning.

Day went the eight inning distance for the winners scattering 13 hits and fanning five without issuing a walk while his teammates were collecting 11 hits off Turbo hurlers Ron Conlon and Rod Bennett who struck out 11 and walked half a dozen.

Bob Schrieder, Ray Laing and Glenn Clarke paced the Combines attack with a brace of singles apiece while teammates Bob McMurter, Don Conway, Larry Marshall, Ron Marshall and Warren Calbury chipped in with singles.

Ron Conlon with a double and two singles and Bob Duvall with three singles were the best of the Turbo batters. Zane Plumbe doubled for the Turbos who also got singles from Milt Bell, Brian Plumbe, Bill Nancarrow, Rod Bennett, Gary Williams and Perry Soule.

The Combines have won the Departmental Softball League crown, but they'll play one more game this season. That game will be a benefit affair against the Richard Ellis Juniors of the Commercial Softball League.

Proceeds from the benefit game will go to the Combines' Bob Bardy who suffered a chipped ankle bone in the third game of the series and is off work for four-to-six weeks. The date of the game has not been set yet, pending the result of the Juniors Commercial Softball League final playoff series with City Hotel.

Linescore:

Combines	000 042 12 - 9 11 0
Turbos	004 003 00 - 7 13 0

THE CN COMBINES captured the 1969 Departmental Softball League playoff championship Sunday by edging the CN Turbos 9-7 to take the final series four games to one. Front row (from left) — Don Conway, "Skip" Laing, Bob Schreider, Glenn Clarke; back row (from left)—John Carson, Fred Parry, Fred Bellis, "Junior" Day, Larry Marshall, Ernie Burn, Ron Marshall, Norm Crawford, Warren Calbury, Bob Brady. Missing from the picture are Marcel Lalonde, Robbie McMurter, George Root and Dave Arthurs.

Parsons May Have to Postpone Celebration

Despite the fact that they blanked the Whitley Travellers of Trenton 3-0 Sunday in the championship game of the Belleville Cup playoffs, the Belleville Parsons won't know for a few days if they have won the Belleville Cup.

It was reported that a dispute over a penalty shot late in the game may result in a protest which could result in a replay of the championship game if the Bay of Quinte Soccer League executive so decides.

Halfback John O'Neil started Parsons on the winning track in the first half with a long shot which slipped through the hands of the Travellers' netminder.

Forward Kevin Kirby gave the Parsons a 2-0 lead shortly before the first half ended and then put the game out of the Travellers' reach with his second goal of the night in the last half.

Halfbacks John O'Neil and Don Fletcher and netminder Brent Gallupe were standouts for the Parsons in the rough game which saw one player from each team sent off for rough play.

Game Club Talking Turkey

Some of the Quinte area's most ardent outdoorsmen took aim on Thanksgiving dinners Sunday as the Belleville and District Fish and Game Club staged its second annual Turkey Shoot on the Third Concession of Sidney.

Fifty 10-pound birds were up for grabs in shotgun, .22, and even horseshoe competition.

One of the 12-gauge turkey winners placed 86 of 155 No. 6 pellets in his 30-yard target.

Shooters competed in groups of ten, with the shotgun enthusiasts paying $1 a shot, .22 marksmen got three shots for $1., and the horseshoe heavers hurled 10 shoes for the same price.

Also featured during the day-long event was a demonstration by Belleville Archery Club members Brad Barnes, John Widdicks and Reg. Assistine.

Mayor Russell Scott of Belleville was on hand to blast a 12-gauge load into a pie-shaped card divided into "pieces" made up of names of people who had paid 50 cents for the chance of winning a turkey.

"Pieces" containing the most pellets were turkey winners.

Their turkey shoot is just one event on the Fish and Game Club's calendar designed to promote competition between those who enjoy the outdoors, whether skilled or unskilled at hunting or fishing.

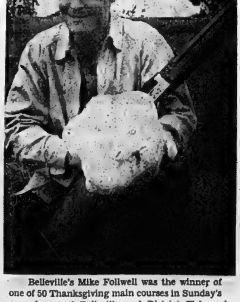

Belleville's Mike Follwell was the winner of one of 50 Thanksgiving main courses in Sunday's second annual Belleville and District Fish and Game Club Turkey Shoot near Wallbridge.

ESCORTED MOTOR COACH TOURS WITH

★ TRENTWAY ★

FOR

THANKSGIVING WEEKEND

OCTOBER 10th TO 13th, 1969

VERMONT AND LAKE PLACID

Stay For Two Nights at Stowe, Vt.

See Fall Foliage at its Best from the Green Mountains of Vermont. Visit the world's largest granite quarry at Barre, Vt., cross beautiful Lake Champlain by ferry to New York State where you will visit Whiteface Mountain and Lake Placid.

NEW YORK CITY

Travel directly to New York via modern airride coach. Stay at the Park Sheraton Hotel in heart of Times Square. Take local tour around Manhattan Island. Plenty of time to visit the world's great art galleries, shops, museums and theatres.

NASHVILLE, TENNESSEE

Travel directly to Nashville, where you will go to the Saturday Night performance of the Grand Ole Opry. Sunday a complete tour of the Nashville area has been arranged for you. Monday return home.

For Complete Itinerary to above tours contact

DAVISON & DAVISON TRAVEL AGENTS

188 FRONT STREET BELLEVILLE DIAL 962-3404

Orthopedic Repairs

BRAM HUMPHREYS

ARCH SUPPORT AND SHOE REPAIR CENTRE

19 CAMPBELL STREET

PHONE 962-2254

"Give Your Feet a Treat"

Special!

Stock-up! and Save 12-gauge Shotgun SHELLS

CANADIAN TIRE

Limited Quantity Special

BOX of 25 1.99

Shaking big savings? You'll be on target, at Canadian Tire. Famous imported, semi-corrosive shells at a down-to-earth price. Ideal for certain hunters. Your choice of 2, 4, 5, 6 and 7½ shot.

High Quality/Low Priced

Thermocel Sleeping Bag

Sleep tight, wake bright in the warmth of the 5-lb. Thermocel filling. Keeps heat in, keeps chill out. 36 x 81" long, full zipper. Colorful printed lining, solid color exterior.

Special 10.95

Special!

24.88

49.95

Cal. .22 Caliber Ammunition

Box of 50 Long Rifle 1.17

Box of 50 Standard 1.28

Buy Industrial Gas-Tite cartridges for small game or target shooting.

SHOOT... FOR SUREFIRE SAVINGS!

Cooey Shotgun

Single shot 12-gauge with 3-piece take-down, auto-matic shell ejection, handsome walnut stock and fore-end. Weight 6½ lbs. Compare at $35.95.

24.88

Marlin .22 Rifle

Sturdy bolt action with 7 shot clip, positive safety lock, American walnut stained stock and fore-end. 4 x 15 power, cross hair telescopic sight.

49.95

Vinyl Safety Vest 2.69

Shotgun Shell Belt Special 2.49

Hunters' Rod Cap 1.39

Studded vinyl, lined for comfort. One-size fits all. Imp. Red. 9¾ to 7½.

Studded steel, lined vinyl. Three-size fit. Imp. Red. 9¾ to 7½.

28.95

18.95

Mastercraft Sleeping Bags

36 x 84" "TRAPPER" 18.95

36 x 84" "ALASKAN" 28.95

4 lb. Thermal filling, printed flannel lining, nylon exterior, with full zipper. Lumberjack blue.

Luxurious feather down filling. Tufted for maximum warmth and durable lining. All-around zipper.

A Remington 3-shot pump action. Full choke, ventilated rib or plain 104.95

C Ithica 37 - 12 gauge Pump action, full choke, ejector shell ejection. 114.95

D Winchester 840 Single Shot 3-piece take-down, automatic ejector. 12,16,20 or 410 gauge. 31.95

E Mossberg 3-shot 12-gauge Bolt action with C-Lect-Choke. Mount Cole mark, pistol grip. 64.95

F Cooey .22 Semi-automatic Dakota For fast-firing accuracy. 8-shot clip. Iron-dooming 20" barrel. 45.95

Hunters' 4-volt Lantern

Rap-O-Vue "Flip Hawk". Poly case. 2.49 Three bulbs. 1.49 Base-Power 4v batt. 1.69 Step-O-Dex 4v batt. 1.79

"Thermos" Vacuum Bottle

Polypropylene "Permatex" vinyl cover on poly bot. Won't rust or dent.

1½ pint. 2.39 1 litre. 2.99

Hunters' Tough Socks

90% wool, 10% nylon knit. 100% nylon top, heel, toe, gay plaid. 10" length.

10.11.12. 1.79 Fat Pair .....

"Acme" Lined Haversack

Strong, olive duck with snap-out rubberized liner for easy cleaning.

Shoulder strap. 3.49

7 x 35 Kopi Velglist Binoculars

Precision coated optics, center focus with fast, wide field, safety lens cover. Leather carry case.

22.95

Moulded Plastic Duck Decoys 2.49 Each

Lightweight and unbreakable. Choice of Blue Bill, Mallard or Black Duck.

Standard Wall Hanging Gun Rack 3.49

Holds two guns handsomely. Padded rests protect the barrels. Plus velvet finish. Metal fastener.

Shotgun Cleaning Gun Pack

"Pack a clean gun! Contains gun oil, solvent and polisher. Plus cans value gun cleaning.....

Shotgun Shell Belt

Strong top-grain leather. Holds 25 shells. Sturdy cradle. Long sleeves hold shells securely.

Pin-on Path Finder Compass

Liquid filled for fast reading. 3-in housing. Pin-on clothing. Magnetic Card.

All Leather Rifle Sling

Insure way to absolute rifle control. Strong, durable leather, brass fittings. Adjustable strap.

For Safety's Sake Trigger Lock

Prevents gun accidental discharge. Locks in trigger guard of rifles, shotguns. Key supplied. With key.

Aluminum Knife 7.95

Polished carbon alloy blade, leather handle. Leather sheath.

Stainless Steel Knife 9.95

Stainless carbon alloy blade, leather handle. Leather sheath.

Realistic Duck Call 3.25

Produces a natural quacking sound. Easy to use. Instructions.

CANADIAN TIRE

DON JONES LTD.

348 COLEMAN ST. DIAL 968-6781

Extra! Cash and Carry BONUS COUPONS

APPLY FOR A CAN-CHARGE CREDIT CARD TODAY

OPEN ALL DAY WEDNESDAY, THURSDAY AND FRIDAY NIGHTS UNTIL 9 P.M.

Hugh Wemp Bids For Driving Crown

Hugh Wemp took a run at Roy Buchanan Saturday night at the Fairgrounds in the race for the season's Leader Driver award, but Buchanan stood his ground.

Wemp, who stood third among the drivers prior to the Quinte Riding and Driving Club's third-last meet of the season, moved closer to leader Buchanan when he became the third driver to win three races in one night this season.

Wemp also added a show performance with April Linda in the seventh heat to finish in the money four times in his five races. But Buchanan came through with a win — his fourth of the season — place and show, in his bid to retain his position as the leading driver of the Belleville trade.

Hugh Wemp's trio of wins came with Dandy Duke in the third heat, Hugh Way in the fourth and McGuiness Dream in the ninth and final race.

Buchanan collected his win driving Mountain Flight in the eighth heat, his place with Bridgin in the first heat and his show with Swak in the fifth heat.

Mountain Flight's time of 2:12.3 for the mile tied with that of Al Vance and Brant's Lightning — who took the fifth heat — for the fastest of the cool night in which attendance dropped to 670 persons, who pushed $18,035 through the pari-mutuels.

* * *

RACE NO. 1
Double Dot, by Harrington, $3.70, $2.70; Hugh Way, Buchanan, $3.80, $3.70; Kendal Brook, G. Wood, $3.80. Time — 2:14.3. Also started — Tripper's Boy, Ivy Stars Comet, Cambell Pick, Maryvest Hal.

RACE NO. 2
Santa Gay Lass, B. Wemp, $3.60, $2.80; Hugh Way Judi, G. Carey, $3.90, $3.20; Little Heather, Ken Harrington, $4.30. Time — 2:14.3. Also started — Rose Frost, Jeanne Ann, Wake's Rocky, Daisy Double Rio's 3rd paid $7.80.

RACE NO. 3
Dandy Duke, by Wemp, $2.60, $2.30; Mighty Lee C. S. Mulholland, $3.20, $2.70; Reverend Hoy, P. Ouellette, $3.30. Time — 2:13.1. Also started — Lucky Dream, Bob Bingo, Smokey Valley.

RACE NO. 4
Mindy Hall, B. Wemp, $3.60, $2.50; Jerry's Rebel, B. Buchanan, $3.70, $3.20; Bob Heath, $4.70. Time — 2:15. Also started — Princess Maple, Dillon Gold, Myles Best, Bella B. Girl-Gem, Quinte Pat's Time — paid $13.80.

RACE NO. 5
Brent's Lightning, Al Vance, $3.80, $3.30, $3.40; Ivy Peter, P. Ouellette, $4.20, $3.60; Bridgin, Buchanan, $3.80. Time — 2:13.3. Also started — Tom Tucker's Boy, Lucky Violet Direct, Hot Skate Hanover.

RACE NO. 6
Miss Cindy, B. Wemp, $3.80, $3.20; Lucky Jo Jo, Dale Heath, $4.30, $3.20; Miss Wood-brooke, A. Cleary, $4.20. Time — 2:13.2. Also started — Judy's Echo, Molly Mac's 8-7 Best $82.20.

RACE NO. 7
Ashley Hall, L. Le Rush, $7.00, $4.60, $3.00; Grange Jack, R. Kennedy, $5.30, $3.60; April Linda, H. Wemp, $3.30. Time — 2:11. Also started — Bonnie Bay Hanover, Tim, Roy's Ashley.

RACE NO. 8
Mountain Flight, B. Buchanan, $3.10, $2.80, $2.20; Willowbrook Rocket, A. Cleary, $4.20, $3.10; Handy Prospect, B. Wemp, $2.60. Time — 2:12.3. Also started — Bonnie Bell, Cindy Lou Princess, Lucky Polly, Quinte Pat's Time paid $9.20.

RACE NO. 9
McGuiness Dream, H. Wemp, $4.20, $3.00; Lucky Dream, R. Vance, $4.40, $3.20; Angus Hanover, B. Wemp, $2.90. Time — 2:13.3. Also started — Lucky Dove-thy, R. E. Cousens.

Attendance 670. Handle — Pari Mutuel — $18,086.00.

Bailey Cooper Says:

God's Winner of the Year

HOW TO PLAY THE DOWNHILL LIE

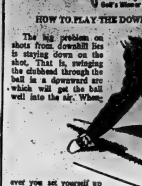

The big problem on shots from downhill lies is staying down on the shot. That is, swinging the clubhead through the ball in a downward arc which will get the ball well into the air. When over you set yourself up for this shot think of this and determine to swing the clubhead in that manner.

A couple of other things—the ball will fly to the right, so aim to the left of your target; to help retain the ball on a downward arc, play it in the center, or slightly back of center, in your stance. At address, level your hips as much as possible by bending your right knee more than your left. Use a club you're confident will get the ball flying. As you swing back, be sure to move your weight to the right. If you leave it to the left, you may swing over the top of the ball and top it.

Above all, stay down on this one and try to move your clubhead along the contour of the ground for as long as possible after impact.

© Bell Syndicate, Inc., 1969

Al McCullam Wins 'A' Flight In Men's Closing Field Day

By GEORGE B. CARVER

A sunswept course provided the setting for the men's division fairways frolics finale at the Bay of Quinte Country Club on Saturday.

The Men's Closing Field Day tournament attracted upwards of 110 enteries with Al McCullam winning the low gross field honors with a two-over-par 73 and Stan Reston capturing low net with his 68.

"A" Flight's other low gross winners were club champion John Woodcroft, 78; Lloyd Gunderson, 80 and Bob Lessels 80. Second, third and fourth low net winners were, Jack Stewart, 70; John Gee, 71, and Jack Glover 71.

Fred Smith's 80 was best low gross in "B" Flight with Fred Newman, 83; H. McLachlan 84, and Jack Lomas 84 finishing in that order. Low net went to Ron Case with a 66 followed by Milan Doracka 70; Don Bishop 71 and Grant Badgley 72.

Steve Bowerman won "C" Flight low gross honors with an 83 trailed by Arden Matthews, 90; Earl Fawcett 90 and Mickey Piperni 90. Low net went to Ron Case with a 66; Jack Dall 68; Duane Warren 70 and Jack Johnston 70.

At the club's tournament dinner President Jack Belanger said the men's division and the club as a whole enjoyed a highly successful season. He paid tribute to his board of directors for their able assistance and spoke highly of the work done by the games captain, Jim Bibby and the club professional George Balazs.

He also commended very highly the seasonal work done by the club stewards Mr. and Mrs. Don Douglas and their "very capable" staff.

Presentation of the seasonal awards were made by President Belanger. Games captains Bibby and Lloyd Gunderson, and George Balazs who presented his own trophy and the junior division awards.

The Corbin Cup (junior championship) went to Gord McCreary with David Thompson the runner-up. The Balazs Trophy (junior club handicap) prize was won by David Smith with runner-up, Gord McCreary. The club pro presented these awards.

Ernie Salah was presented with the Tobe Trophy (Silver Top championship) and the student handicap award was given Robert Marks with runner-up Bill Probert. Ringer score winners also received awards.

The Curling-Golf Tournament, the Hard Luck Dance and the season's closing dance wind up the country club's activities of the season.

Betty Ingram Extends Mastery To Glen Lawrence

Belleville's Betty Ingram — long recognized as the outstanding female golfer in the Quinte area — extended her dominance to Kingston's Glen Lawrence Golf Club Friday.

Betty fired a 79 to capture the low gross title in the annual Charity Golf Tournament. All proceeds went to charity.

Mary Edwards of the host Glen Lawrence Club took low net honors with a 71 while a number of Belleville competitors also won prizes.

They were Fran Bannon (93), Joy Bateman (96), Betty Walmsley (97), Eileen Haggarty (102), Audreen Moorman (104) and Betty Kelsey.

Sports Calendar

SOFTBALL
TONIGHT — Commercial League — Fifth game of best-of-seven series, Belleville Juniors vs. Bay Hotel, Alemille Park, 8 p.m.

WOMEN'S SOFTBALL
TONIGHT — Belleville and District Ladies' Softball League — Third game of best-of-seven finals, Belleville Juniors vs. Frankford Ladies, Cheesy Producers' Field, Lafon, 8 p.m.

TENNIS, CLINIC
TONIGHT — Eastern Ontario Tennis School, Consecon Lawn Arena, Royal Military College, Kingston, 7 p.m.

MINOR HOCKEY REGISTRATION
TUESDAY to FRIDAY — Minor Hockey registration at the Recreation Centre — 9 a.m. to 4.30 p.m.

MINOR HOCKEY
SATURDAY — Minor Hockey meeting Pinafore at 8 p.m. — Belleville Pinafore at 8 p.m. — Intervo — 9.30 a.m.; Stanley at 11 a.m.

SOCCER, CLINIC
TONIGHT — Quinte Twp and Old Boys weekly shoot at Wallbridge Road range starting at 6.30 p.m.
WEDNESDAY — Quinte Twp and Old Boys weekly shoot at Wallbridge Road range starting at 6.30 p.m.

"Z-Z-Z-Z" Instead of "ZOOM"
when you step on the passing gear?
If your Automatic transmission doesn't respond instantly, have it adjusted in the interest of your family's safety. (It) also cures a minor transmission ailment before it grows into a major repair job.
This is the way we've built our reputation . . . on confidence in us . . . by helping you avoid serious trouble when we can.
• LIFETIME GUARANTEE AVAILABLE • WE POST ALL PRICES
• 1-DAY SERVICE • FREE TOWING • EASY TERMS
"CANADA'S LARGEST SPECIALISTS"
Cottman TRANSMISSION
357 FRONT STREET Belleville
962-9243
8 - 6 Daily — 8 - 1 Sat.
USE ANY CREDIT CARD — MEMBER OF CANA-CARD

Car 7 Wins Riverview Finale

By CECIL S. PAUL

The faithful stock car fans came to Riverview Speedway on Saturday night to watch the 21st meet of the season. The cold weather wasn't enough to keep them from seeing their favorites run, on the final Saturday night's racing of the year.

The night cylinder Feature, a 30-lap event, had 14 cars coming around for the start-er's flag.

The first five laps of this one had the crowd on their feet. C1, Bob Prudhomme drove a beautiful race coming in first despite the efforts of 711, Ron Herrington, to overtake him. He had to settle for a second in this one, with Larry Stacey in 007 coming in third.

The six-cylinder Feature, also 20 laps, had a field of 14 cars.

X21, driven by Gary Sheffield, led for the entire race, except for the very last turn. Doug Davis in car 5, worked his way up through the pack. In his attempt for 1st X21, Doug hit him and was disqualified. Although he crossed the finish line ahead of the win went to Gary Sheffield in X21.

Davis later said he was satisfied with the flagman's decision.

* * *

The following is the complete race results:

1ST RACE
4 cylinder qualifying - 10 laps - 12 cars:
1st - 177, Lew Ireland; 2nd - 52, Randy Fairman; 3rd - 97, Gordon Gilbert.

2ND RACE
8 cylinder qualifying - 10 laps - 11 cars:
1st - C1, Bob Prudhomme; 2nd - 7, Fred Lindsay; 3rd - 18, Tom McCurdy.

3RD RACE
4 cylinder qualifying - 15 laps - 13 cars:
1st - 999, Sam Dingman; 2nd - 107, George Stocker; 3rd - 36 Bill Swackhamer.

4TH RACE
8 cylinder qualifying - 10 laps - 11 cars:
1st - 75, Jim Wood; 2nd - 343, Bill Card; 3rd - 14, Jim Major.

5TH RACE
6 cylinder qualifying - 10 laps - 11 cars:
1st - 4, Bill Cooney; 2nd - 7, Keith Funk; 3rd - 33, Ron Case.

6TH RACE
8 cylinder qualifying - 10 laps - 9 cars:
1st - 007, Larry Stacey; 2nd - 711, Ron Herrington; 3rd - F2, Fred Linde.

7TH RACE
6 cylinder qualifying - 10 laps - 8 cars:
1st - X21, Gary Sheffield; 2nd - 182, Ed Grenier; 3rd - 132, Barry Steward.

8TH RACE
6 cylinder qualifying - 10 laps - 13 cars:
1st - 8, Doug Davis; 2nd - 351, Graham Bain; 3rd - 427, Mike Bolton.

9TH RACE
8 cylinder Feature - 30 laps - 14 cars:
1st - C1, Bob Prudhomme; 2nd - 711, Ron Herrington; 3rd - 007, Larry Stacey.

10TH RACE
6 cylinder Feature - 20 laps - 14 cars:
1st - X21, Gary Sheffield; 2nd - 800, Sam Dingman; 3rd - 177, Lew Ireland.

11TH RACE
Super Feature - 30 laps - 12 cars:
1st - 8, John Funk; 2nd - X21, Gary Sheffield; 3rd - 75, Jim Wood.

Tino Tames SACO Bantams Again

Tino was up to his old tricks again Saturday much to the sorrow of the Belleville SACO bantams.

Tino Manganaro, who listed a 9-3 win over SACO among his three complete game efforts in North Bendale's "A" championship win in the July 26th Belleville Bantam Softball tournament, struck out four five singles in hurling North Bendale to a 9-3 win over SACO Saturday at Alemille ball park.

Saturday's win allowed North Bendale to win the best of three OASA semi-final series in two straight games and the

Registration Extended

The city's youngsters have gained a reprieve from the Belleville Minor Hockey Association.

Minor Hockey registration — which now totals 1,094 — has been extended to allow any youngsters who haven't yet registered to sign up for the coming season.

Registration can be made at the Recreation Centre on Pinnacle Street from Monday to Friday of this week between the hours of 9 a.m. and 4.30 p.m.

Scarborough club will now advance into the Ontario finals to defend the OASA. Bantam "A" title which they won last year by defeating SACO in the final series. North Bendale routed SACO 8-0 last Saturday in the opening game of the series.

Manganaro threw third strikes past 11 batters allowing two singles to SACO third sacker Ken Vos and one each to Gerry Munroe, John Romano and Bill Phillips, while limiting SACO to single runs in the second and ninth innings.

Meanwhile North Bendale provided Manganaro with a two-run cushion in the opening frame and added two more runs in each of the fourth, fifth and six frames.

Lefthander Ken Johnson and reliever John Spracklett gave up 11 hits and half a dozen walks while fanning seven. Right fielder Len Charbonneau with a triple and two singles and Manganaro with a double and single paced the winners' attack.

Hockey Scores

By THE CANADIAN PRESS

SUNDAY
National
Montreal 2 Philadelphia 1
Boston 5 St. Louis 5
Toronto 3 New York 5
Detroit 6 Los Angeles 3
Pittsburgh 5 Buffalo (AHL) 3
American
Quebec 6 Montreal 1
Ontario Junior A
Oshawa 7 Toronto 3
Peterborough 3 Ottawa 2
Kitchener 7 Hamilton 3
SATURDAY
National
Boston 1 Montreal 4
Chicago 1 Minnesota 4

Taylor Becomes Spectator

By BOB BOUCHER

It appears the modified's have found their way into the hearts of the area's racing fans. Only nine of the promised fifteen showed up at Brighton Speedway Sunday afternoon, but they put on a fine show.

* * *

RACE NO. 1
Qualifying — 12 laps:
11 — Marjorie O'Brien, Carry-By Place; 177 - Toronto; 16 - Joe Chesbrough, Toronto.

RACE NO. 2
Semi — 20 laps:
132 - Bob Gow, Tweenie; 46 - John Gould, Bowmanville; 714 - Angus Buchanan, Cobourg.

RACE NO. 3
V-8 — 12 laps:
77 - John McFarnes, Brighton; 88 - Charlie Greenlaw, Toronto; 109 - Ken Spicer, Port Hope.

RACE NO. 4
Modifieds — 12 laps:
46 - Bill Hunter; 88 - Danny Kemp; 4 - Bry - Charlie Greenlaw; 109.

RACE NO. 5
Semi — 12 laps:

Their appearance was only slightly marred by an accident involving Ralph Taylor driving the #46 Running wide open down the straightaway, the transmission in Taylor's car broke and he was left to hold it on the track through number one turn but couldn't manage to bring it out of number two and went head on into the rail. Flying pieces of metal from the blown bell-housing cut his leg and he sustained a few bruises from his meeting with the rail. A short visit to the hospital and Taylor was back at the track, a spectator until next week.

* * *

66 - Ron Chouinard, Trenton; 111 - Jerry Poole, Brighton; 151 - Ross Brooks, Port Hope.

RACE NO. 6
Semi — 15 laps:
51 - Ron Martenton, Cobourg; 47 - Robert Cousens, Bowmanville; 811 - Bob Bowerman, Trenton.

RACE NO. 7
V-8 - 15 laps:
F2 - Fred Linde, Wooler; LBJ - Doug McMurray, Campbellford.

RACE NO. 8
Modifieds — 15 laps:
Danny Kemp; 4 By 4 - Charlie Greenlaw; 46 - Bill Hunter.

RACE NO. 9
Sic Feature — 20 laps:
123 - Bob Sober; 88 - John Chesbrough, Toronto; 714 - Angus Buchanan.

RACE NO. 10
V-8 Feature — 30 laps:
F2 - Fred Linde; 73 - Fred Linde; 811 - Ross Bowerson; 109 - Ken Spicer.

RACE NO. 11
Modifieds — 20 laps:
46 - Bill Hunter; 4 By 4 - Charlie Greenlaw; 22 - Al Leach.

RACE NO. 12
Super Feature -15 laps:
11 - Carl Fuller; 88 - John Chesbrough; 714 - Angus Buchanan; F2 - Fred Linde.

RACE NO. 13
Mechanics — 30 laps:
11 - Carl Read; 88 - George Hockey; 12 - Rick Thomas.

RACE NO. 14
Powder Puff — 12 laps:
33 - Marg Gould; 177 - June Denison; 28 - Verna Kemp; XXX - Gladys Sandy.

ONE OWNER CARS LOW MILEAGE CARS LIKE NEW CARS
ALL AT GREAT SAVINGS
Every One a 'Natural'
GET YOUR SECOND CAR HERE!
got to go... CHOICE USED CARS...
see us
BEFORE YOU BUY A USED CAR!
GEORGE PARKHURST MOTORS LIMITED
DEPT. CONSOLIDATION — ON THE SPOT FINANCING — OPEN 9 A.M. TO 9 P.M. — FAST COURTEOUS SERVICE
104 CANNIFTON RD. at COLLEGE EAST DIAL 962-8601

FOR CONVENIENT HOME DELIVERY OF The Intelligencer
PHONE 962-9171

READ and USE CLASSIFIED

REAL ESTATE FOR SALE

A.E. LePAGE LIMITED REALTOR

FENWOOD GARDENS — ACROSS THE BAY

Beautiful natural surroundings, only large and attractive homes built there. One of the nicest — when completed — will be No. 4 Fenwood Crescent. It's a rambling 3 bedroom brick bungalow with attached 2 car garage. It can be yours. Call CHAS. COOKE at 962-9154.

$11,200.00 FULL PRICE

On a lot 250' deep. This neat 4 room bungalow, situated in the north end of Belleville features a large modern kitchen. One block from bus line. Call JOHN PEACE 962-9154 or 968-8214.

VICTORIA AVENUE

2 storey brick, 4 bedrooms, living room with fireplace, dining room, kitchen with eating area and 2 piece bath. Could be duplexed. For details call RITA STUBBERT at 962-9154 or 968-7359.

COUNTRY LIVING IN SUBURBS

$4,800.00 down buys new brick bungalow on outskirts of city. 3 bedrooms, L shaped living room, colored bath fixtures. Watch your new home being built. Phone JEAN RILEY to tell you more about this convenient design. Call 962-9154 or 962-4274.

2 BRICK BUNGALOWS
ONLY $21,900.00 FOR THE PAIR

Yes, believe it or not, we have a side by side duplex on choice east end lot near the hospital. Each side has two bedrooms, hardwood floors, separate furnace and a garage for each. Unbeatable value, live in one side and rent the other. Call MARG COOKE for full information at 962-9154.

BUILDING LOTS

4th Con. of Thurlow — 325' frontage — 300' deep. Price $7,000.00. For details contact RALPH SILLS 962-9154 or 477-2847.

962-9154

330 FRONT STREET
Open Evenings Till 9 p.m.
"Growth Through Service Since 1913"

W. FRANK REAL ESTATE LTD.

REALTOR
BELLEVILLE

97½ acres prime development land. Close to town. Frontage on Highway 401. $78,000.

PRINCE EDWARD COUNTY

165 acres just 5 miles from Belleville. 2 good barns, implement shed, milkhouse. Stable with room for 22 cows. Automatic feeding system, 2 automatic silo unloaders. 2-storey stucco home, 7 bedrooms, new furnace, all conveniences, presently divided into 2 apartments. $125,000. Terms.

ROBLIN

40 acres land with creek, spring, well. Mixed bush and pasture. $2,500.

BRIGHTON

260 acres rolling good farm land with several creeks and springs that can be divided into several parcels with highway and good road frontage. Good barn and custom made living quarters with hand burned natural woodwork. Ideal for farming, skidooing. A dream on the large scale. $46,000.

FRANK REAL ESTATE LIMITED — 133 DUNDAS STREET EAST — BELLEVILLE, ONT.

962-9248 — Direct Toronto Line — 364-3931

POOL ROOM

In the village of Shannonville, on the Main Street, Frame and Insul Brick Building in excellent condition, containing 4 pool store handling cigarettes, candies, soft drinks (Automatic Vending) and variety goods. Pool room has 8 tables, room for 1 more, cues, racks and balls. Space oil heater included. One low price for Building and Business. You will be surprised how little it takes. Call now.

CATHERINE AND OCTAVIA

A stone building having a front office or store, and 2 other apartments located close to Stanley. Has a nice revenue, low asking price. Call us for further particulars and information. It takes very little to own this investment property.

D.J. WHALEN REAL ESTATE LIMITED
331 FRONT ST.
962-4528

If No Answer Call —
JACK DIAMOND — 968-9280
OPEN EVENINGS TILL 9 P.M.

REAL ESTATE FOR SALE

ROLLINS CONSTRUCTION LIMITED

FOREST HILL
RANCH SPLIT

a most attractive 3 bedroom home with built in vanity and shower. L-shape living dining room, large kitchen & bathroom with laundry room. Basement already divided for 2 bedrooms, family room, 3 piece bathroom and bar. Mortgage at 8%

PONTON PARK
1800 SQUARE FEET
BUNGALOW

now under construction on a huge lot with southern exposure. Cream brick, living room, dining room with fireplace, family room, 3 bedrooms, 2 baths. Outstanding design and in prime the desirable location.

ROLLINS
CONSTRUCTION
SALES OFFICE — 968-3880
11 VICTORIA AVE.
Lakeland Sec Available
In All Homes
Agts.

NEW 3 BEDROOM
BRICK BUNGALOW

New Sub-Division in Stirling
One CMHC Mortgage 8½%
Carries $160.00 P.I.T.
Phone
BELLEVILLE 968-7143
STIRLING 395-2125
816-tf

BOWES & COCKS LIMITED

FOR THE HANDYMAN

Almost three acres, located just 5 minutes from Belleville. Has a 4 bedroom house, 2 small stables for your children's pony or your own horse. Why not have a look at this property and see what a small down payment will do for you. Call Barbara Ashley for an appointment.

BUSINESSES

If you are looking for a business of your own there you should see us. We have a large selection of businesses for sale anywhere in Ontario. We invite you to come to our office and discuss your requirements. Ask for Cec Rutter.

3 BEDROOM HOME

Excellent family, 2 storey home, large modern kitchen, new cupboards, formal dining room, 1½ baths, $16,900. Phone Ken Murrell for details.

TWEED BEAUTY

Situated on a large corner lot this home is well worth the asking price of $12,500.00 and owner will arrange mortgage, consists of four bedrooms, separate dining room, large living room, modern kitchen, new garage, lawn. Call Don MacDermaid for details.

SOLID BRICK DUPLEX

Each side has 3 bedrooms, kitchen, living room, 4 piece bath, 1 piece bath, ideally located on spacious lot — ask for Eloise Thurrott.

PROPERTY ON LAKE ONTARIO

Large water front lots on near Consecon with older 2 storey home — lots of extra frontage for boat house or other development — A very desirable location — or particulars call Joe Lee.

OPEN HOUSE

of a beautiful 1 year old split level home featuring an attached garage, den, and extras such as broadloom and fenced property. Watch for the sign and plan to be near future. Directions: Highway 401 to Wallbridge Corners. Agent: Barbara Ashley — Harold Dafoe

962-9517
BOWES & COCKS LTD.
89 STATION STREET
OPEN EVENINGS TIL 9 P.M.

PRIVATE SALE

West Hill — 1100 Sq. Ft. 3 bedroom red brick bungalow. Paved drive, garage, patio, on attractive lot. Features include large living room with fireplace, dining room, kitchen with eating area, china cabinet, porcelain in living room, 1½ baths. Laundry room, workshop, play area. Lots of built-in cupboards throughout. One low-priced package. Immediate occupancy. $21,500. For appointment please call 962-2988

PRIVATE SALE, THREE BEDROOM BUNGALOW, Thurlow Township, 2 miles south of Belleville. Dial 396-3036. 816-1m

REAL ESTATE FOR SALE

REAL VALUE IN REAL ESTATE
Check This Shopping List

174 CANNIFTON ROAD
3 storey Handyman Special — $6,900.

62 WALLBRIDGE CRES.
3 bedroom bungalow — $13,900.

COLEMAN STREET
4 bedrooms — $14,900.

MACDONALD AVE.
2 bedroom brick bungalow — close to hospital — $18,900.

DUFFERIN AVE.
Immaculate at $20,900.

179 ANN STREET
3 bedroom lovely older home, plus 1 bedroom apt. A good 7% Mortgage. Asking $16,900.

GENERAL STORE
and a lovely 3 bedroom home. Centrally located with $7,500 in stock plus equipment. Full price $25,000. Don't let this here.

REDNERSVILLE RD.
Lovely 3 bedroom family home with large family room — 2 baths and fireplace. 100 feet of Bayshore — $23,000.

IN PICTON
Solid brick, centrally located, with apartment/rental. Full price $21,500.

AT ROSLIN
On 2 acres good mixture of bush and open, 3 bedroom home, 4 piece bath and close to the highway. Full price $6,700 and terms.

100 FT. BUILDING LOTS
Just outside city — $1,700.

Call 962-5649

FOSTER REAL ESTATE

Evenings call —
DOUG BOULTON 966-2807
BILL CLOSKON 967-1726
MARION DORAN 968-9686

JOYCE

PICK YOUR NEW HOME

At the east end and Pecton Park. Several to choose from. Some completed and you can move in before the cold weather sets in. Take advantage of lower interest rates now and have the house finished to suit your requirements. Call us for more information on these easy buyer — call us today.

HOME WITH INCOME

located in Belleville's east end next door to everything this 3 bedroom home has been completely renovated and has a basement apartment which has been rented for $100 per month. Interested parties would love to show you this house.

EAST END BUNGALOW

with aspirations front and beautiful trees, shrubs, flowers, lawn, driveways and playgrounds. You'll love the 3 bedrooms, family room, 1½ baths and the location on Bell School & Alfonso Moitié. The key is at the office and we would love to show you this house.

NEEDED - - -
A NEW OWNER

This 3 bedroom brick home has been completely renovated and is immaculate. Monthly payments of $138.00 P.I.T. Phone us for the most new this home before you buy.

JOYCE

976 Front Street
Open Evenings Till 9 p.m.

962-5326

FRASER & O'NEIL REALTOR

962-3418

180 NORTH FRONT

Beautiful corner location in quiet West End. Only 3 years old, modern brick home with attached garage, finished rec room and in immaculate condition. Substantial down payment required to see C.M.H.C. mortgage at 8½%. Taxes are to rise. See this home tonight!

One only, brand new 13 unit apartment building at Wallbridge. Fully finished rec room and in immaculate condition. Substantial down payment required to see C.M.H.C. mortgage at 8½%. Taxes are to rise. See this home tonight!

Taxes only $103.88. Lovely three bedroom home in the country on one-quarter acre of land. Attractive rec room with built-in fireplace, patio, and outdoor barbecue. Priced at only $16,900.00.

GROCERY SHOPPING — That's about the last thing you'll have to do if you're moving into any of four lovely homes in Belleville's North West End. Homes are still situated near the Bell School and Pecton Park. Information on these homes. Unobtrusively value packed.

FIRST BELLES 967-1734
AL DURANT 962-3418
DAVE LEWIS 962-1618
BILL SMITH 962-2418
GERALDINE LOGAN 962-2607
HUGH O'NEIL 962-3418

REAL ESTATE FOR SALE

"LOOKING" for a home with a large family room, family size kitchen, finished recreation area, sliding patio doors, central vacuum system? $4,900.00. Owner willing to carry a first mortgage for the balance. Call us today we have just such a home.

"FUN" level split featuring eight good size rooms in all, one and one half bathrooms, nicely landscaped. Priced at only $20,900.00. Owner willing to carry mortgage to one buyer. Call us today for more information.

"JUST" the facts, two bedroom frame bungalow, large family size kitchen, lovely living room, den, 4 piece bath, full basement, 220 wiring, 1½ car detached garage, all on 1½ lots. Taxes $246.00. Down payment $2,000.00. Monthly payments including taxes $134.00. Location: North end of Belleville. Call us today for more information and all offers. Yours might be the one.

"VACANT" and waits an owner, three bedroom two storey brick home, $2,000.00 down and monthly payments of $135.00 including taxes. Try us. Call now we have the key.

LIST WITH

BRUCE FOSTER REAL ESTATE

BELLEVILLE and GUILDWAY ST.

962-9593

SALESLADY ON DUTY —
ELIZABETH WELBANKS — 962-9092

Sales Representatives
KEN SWALLOW 962-1187
GERALDINE LAWLOR 966-2989
ELIZABETH WELBANKS 962-9092
JUNE MYERS 962-0962
BRUCE FOSTER 962-9593

C. D.

CROSBY

INSURANCE AND REAL ESTATE LIMITED
62 BRIDGE STREET EAST
Tel. 968-6641
Belleville — Ontario
REALTOR

72 GREAT ST. JAMES

$3,000. down will purchase this 7 room brick home. Priced in good condition. $72.00 P. & I. Low taxes $178.46. Large lot. 96,300.00.

WHY NOT BUILD ?

We have an excellent selection of good building sites. Several lots on West Hill. Right lots on the Wallbridge Loyalist Road. Some with services, some not. Choose your lot and we'll build to your specifications. Call us for further details.

Thinking of Buying or Selling ?
Contact
C. D. Crosby for Results

EVENINGS CALL —
LOIS SHARE 962-3042
ED HAGERMAN 962-2492
VI LINDGREN 962-3072
TED SAUNDERS 968-1136
LES LENNOX 962-1366

H. Morrison

REAL ESTATE BROKER
208 PINNACLE ST.

962-8695

EXECUTIVE HOME

If you are in the market for a 3 bedroom home in an excellent location call us. Large living room with fireplace, dining room, large modern kitchen, family rec room, and attached garage with paved drive. This is one of the finest executive homes in Belleville. Call tonight to inspect.

WEST END

This 3 bedroom bungalow has everything including a low 6¼% CMHC first mortgage. Priced at only for 112 dollars per month. Owner is open to offers. Will carry 2nd mortgage. Call about this tonight.

ON DUTY — EARL FAWCETT
962-8695
Morrison & Associates Ltd.
Where Service is Our Symbol

GORDON
WOODS
REALTOR
120 FRONT ST.
Member Of The Belleville Real Estate Board

SPACIOUS

and gracious. Ideal for the large family. Built to high standard. Brick home in good condition. Large kitchen, 3 bedrooms, 1½ baths, rec room with fireplace. Separate dining room. Full basement with finished recreation room. Garage.

10 ACRES

good garden soil. Ideal for residential use. 6 miles south of the city.

ASKING

$18,900. Make us an offer. 3 bedroom brick bungalow approximately 12 years old. Full basement, finished recreation room. A real good home.

OFFICE: 968-6471

Open Evenings Until 9 P.M.
IF NO ANSWER CALL —
ROSS FORMAN 962-7330
PERC RAY 962-2880
GORDON DETLOR 962-1174
GORDON WOODS 962-4827

REAL ESTATE FOR SALE

SMALL BRICK BUNGALOW, TWO bedrooms, lot size 132 ft. x 70 x 70 x 70. 30 Dufferin Street. $6,000. Phone Mr. Hall, Quinte Motor Company, Trenton 392-2421. 966-6417.

6¾ Mortgage

On this three bedroom home located in Belleville's east end. Large rec room. Modern kitchen with lots of cupboards, close to schools, shopping, YMCA and U.I.C. Call tonight for inspection.

Location, Location

This three bedroom two storey home is located on a quiet street. Good size living and dining room. Spacious kitchen, beautiful landscaped lot. Full price $19,500. Call tonight.

Triplex

Located on a finished street. Close to schools and hospital, with a good size lot. Revenue over $2,700. a year. Owner anxious to sell. Asking price only $18,900. Call tonight.

968-6767

J.E. McKinney LTD.

REALTOR

MEDIUM SIZED HOUSE BETWEEN Belleville and Carrying Place. Large kitchen, living room with fireplace, 3 bedrooms, 4 piece bath. Good water supply. Apply Box 97, The Intelligencer. 813-tf

WANTED MALE

CARETAKERS

Required for October 1st One man for position at St. Michael's Academy, 272 Church St.Pset, Belleville.

One man for position at Georges Vanier School, Tracey Street, Belleville.

These positions require men capable of doing a first class cleaning job, and should also be able to do all minor repair work.

Salary range $350. - $450. per month. Benefits Ontario and Canada Pensions Plans; accumulative sick leave. Paid vacations. Hospitalization and Physician Services Group coverage available.

Application stating age and experience if any to be submitted in own handwriting by September 26th.
To :

HASTINGS AND PRINCE
EDWARD COUNTY
R.C.S.S. Board,
133 Dundas St. E.,
Belleville, Ontario.

MECHANICS

For Maintenance on Diesel Trucks, Dozers and Shovels

MUST BE
EXPERIENCED

Year Round Employment
Apply in writing to

SAND AND STONE LTD.
BRIGHTON
PHONE 475-2022
818-tf

LARGE FIRM REQUIRES
EXPERIENCED TRIM
CARPENTERS
Benefits

Call
962-2029
after 5
820-tf

REAL ESTATE SALESMEN

We require two aggressive experienced salesmen for our Belleville office. For a confidential interview call

FRASER & O'NEIL LIMITED
180 N. FRONT STREET
BELLEVILLE, ONTARIO
819-10t

APPLE PICKERS, APPLY RONALD Bonter, Carrying Place. 962-1004. 819-tf

EXPERIENCED SHORT ORDER cook required. Apply in person to Peter's Restaurant, 20 Front St. 813-tf

BABYSITTING

WILL BABYSIT IN MY own home, Parker Street. 962-3613, by day or week. 818-3t

WILL BABYSIT CHILDREN IN my own home. Call after 5 p.m. 967-1976. 818-6t

EXPERIENCED WOMAN WILL BABYsit in my own home by day or week. Pine Street area. 962-2418. 813-tf

Apply to
A. R. BELL,
Manager, Beamish Stores, or
Napanee. Phone 354-3353

Apply to
D. VALENTINE,
Manager, Beamish Stores,
Picton. Phone 476-2381.
838-tf

YOUNG MARRIED MEN

Chauffeur's Licence
Valid First Aid Certificate
To Train As Ambulance
Attendants
Apply
LaSALLE AMBULANCE
NO PHONE CALLS
817-6t

Chartered Accountant with growing practice in Eastern Ontario in area of population 18,000) requires enthusiastic C.A. to assume duties in 1970 with partnership guaranteed within 2 years. Reply in confidence to

BOX A-98,
THE INTELLIGENCER
817-tf

CHEF FOR TRENTON, TOP WAGES for the experienced man. Apply 392-2421. 823-3t

EXPERIENCED AND STOCK CLERK required for local retail store. Reply Box 818, The Intelligencer. 818-tf

Apply in person to Canada Metal Company Limited, Trenton, Ont. 822-3t

APPLE PICKERS WANTED. PHONE 966-2003. 833-3t-36

WANTED MALE OR FEMALE

DISHWASHER. DAYS OR NIGHTS apply in person to Cosy Grill, 273 Front St. 818-tf

FULL OR PART TIME HELP WANTED for grocery store. 820-3t

$30.00 PART TIME
$60.00 FULL TIME

Stock supplied on credit. Daily used products. 42% commission. Free information. Paula Co., 21 East St. Yard Street, Montreal.
566-5-13-13-30-23-27-30

REAL ESTATE SALESMEN

We require two aggressive experienced salesmen for our Belleville office. For a confidential interview call

FRASER & O'NEIL LIMITED
180 N. FRONT STREET
BELLEVILLE, ONTARIO
819-10t

APPLE PICKERS, APPLY RONALD Bonter, Carrying Place. 962-1004. 819-tf

EXPERIENCED SHORT ORDER cook required. Apply in person to Peter's Restaurant, 20 Front St. 813-tf

BABYSITTING

WILL BABYSIT IN MY own home, Parker Street. 962-3613, by day or week. 818-3t

WILL BABYSIT CHILDREN IN my own home. Call after 5 p.m. 967-1976. 818-6t

EXPERIENCED WOMAN WILL BABYsit in my own home by day or week. Pine Street area. 962-2418. 813-tf

WANTED MALE

PRODUCTION CONTROL MANAGER

We require an experienced manager for our production control department.

The duties will include the continued development and implementation of system and procedures to control the manufacture of quality office furniture.

Candidates should have 5 to 10 years' experience in production control and related systems management employing E.D.P. In addition they should be customer orientated and be skilled in human relations.

Please write or call
CURTIS PRODUCTS LTD.
495 BALL STREET — COBOURG — 416-372-2184
820-3t

CLERK

LOCAL MANUFACTURER HAS AN OPENING IN INVENTORY CONTROL

Duties will include the compiling of production entries, recording and monthly statements.

Excellent opportunity for advancement for a person with the ability and initiative to work with a minimum of supervision.

Applicants should have a minimum of grade 12 education, neat appearance with figures, with a good grounding in elementary mathematics.

Applicants should apply in writing giving a resume of education and qualifications, salary requirements and telephone number to

BOX A-58
THE INTELLIGENCER
820-3t

GENERAL MACHINIST

Who can operate radial drill, lathe and milling machine, capable of doing his own layout. Good wages and benefits. Steady employment.

Apply in person to
ESCO LTD.
Hope Street South — PORT HOPE
819-tf

MANAGER TRAINEES

Young men to train as store managers, preferably with grade 13 but not entirely compulsory.

We offer a good salary to start depending up applicant's experience and qualifications. We offer all company benefits and an opportunity to a very good future.

We are also interested in applications from older men with a good background in retailing.

Apply to

WANTED FEMALE

FULL TIME GIRL FOR FRONT counter and kitchen work. Mature person with neat personal appearance. Apply Mrs. Bell, Bell's Restaurant, Trenton. Tuesday night between 7 and 8.
820-3t

WANTED, RELIABLE WOMAN TO babysit for five days, commencing Sunday, September 28th. Live in. Phone 962-2988 after 5 p.m.
1436

INCENTIVE PRODUCTION WORK. Girl wanted for local industry on 3 to 11 p.m. shifts. Apply in person, 111 Bay Drive, Belleville.
823-3t

REQUIRED IMMEDIATELY
EXPERIENCED

SALES LADIES

For Full Time Employment

Pay commensurate with experience. Hospitalization and other fringe benefits available.

Apply in writing, giving particulars of previous employment to

BOX 14,
THE INTELLIGENCER
819-3t

EXPERIENCED
HAIRDRESSER

Princess Beauty Salon

Apply in person or
180 North Front
or Phone 962-4645
86-tf

EARN EXTRA MONEY. SHOW Canada's finest line of Christmas cards, Wrap, Novelties, Gifts. Top 1969 lines. Fix free beautifully illustrated kit. Write Canadian Greeting Cards, Dept. 1, 1117 Wilson Ave., Toronto.
2-23-tf

WANTED NOW! TEENAGERS, Mothers, Grandmothers. Start at once selling Christmas cards. Top Christmas cards and gifts for friends, neighbors, relatives. Easy extra cash for Christmas this fall over. No experience needed. Our 125th year. Write today for sample with name for home showing to sales, helps free to get many extra $$$ for you. Dept. 1, Canadian Greeting Card Co. Ltd., 1117 Wilson Ave., Toronto.
4-25-3m

OPENING FOR DEPENDABLE girl to work with retarded infants. Must have Grade 10 or more. Phone Ina Wyre Nor A-76. The Intelligencer. 820-3t

BABYSITTER WANTED TO MIND my two children 5 days weekly from 8 a.m. to 5 p.m. Phone 962-3607 after 6 p.m. 813-tf

BABYSIT WANTED IN MY own home, from 8:30 to 6 Phone 962-2988.
1436

EMPLOYMENT WANTED

SECRETARY, PERFECTLY BILingual, 4 years experience. Prefer city girl, either sex. Reply Box 811, The Intelligencer. 811-tf

PAINTING, INTERIOR AND EXterior. Specialty. For estimate, phone 962-1146. 811-tf

YOUNG TRINIDAD GIRL, 18 years old, wishes to babysit. Has own transportation. Phone 962-7004. 816-6t

ROOM AND BOARD

BEDROOM, TYCHESETTE, 962-3020. 823-3t

GENTLEMEN BOARDERS, ROOM and board, $15. per week. Apply 286 Coleman Street. 818-tf

ROOMS FOR GENTLEMEN. 967-1955. 818-tf

WANT ADS DO THE JOB FAST!

WANTED

DOES PICKER IN GOOD CONDITION; State make and price. Apply Fred Jobb, R.R. 2, Consecon. Phone three two one.

SEWINGMITRE, IN GOOD CONDITION, and Cub uniform, size ten. Phone 968-6004. 223-21

TWO PIANOS OF SCRAP VALUE ONLY. Belleville Conservatory. Dial 962-9438 after 5:30. 223-21

WILL WEEDING GARAGE, CLOSE to Bay of Quinte, Belleville area. Phone 962-2981. 223-21

ATTENTION HUNTERS

Hunters required for second week of hunting season for organized camp near Bancroft. Contact

LAIRD EATON,
L'AMABLE, ONTARIO
218-tfc

SMALL FARM OR ACREAGE near Belleville or near Bay of Quinte. Write Box A-66, Intelligencer. 218-21

WILL PAY CASH FOR GOOD used furniture, refrigerators, ranges etc. 968-3511. 222-tfc

INTERIOR AND EXTERIOR PAINT. Pat. Free Estimates. Phone George Carson, 968-2141

USED GUNS, KELLY'S SPORTING Shop, 260 North Front Street. Open 9 to 5. 968-6661. 222-tfc

WANTED — OLD VIOLINS, ANY condition. Highest prices paid and price expected to See A-17 this Intelligencer.

REAL ESTATE WANTED

9 TO 20 ACRES OF LAND OF good quality within 5 miles from Belleville. 962-9771. 223-tfc

ACCOMMODATION WANTED

TWO BEDROOM APARTMENT, central, pensioners, ground floor, 968-6067. 223-21

QUIET GENTLEMAN REQUIRES unfurnished sitting room and conditioner and discretion all important. Will pay $15 per week. Write to Box A-65, Social Intelligence, c/o Belleville General Hospital or 968-3511, ext. 208. 223-21

IMMEDIATELY REQUIRED, one or two bedroom furnished or unfurnished apartment, central, with parking space. Must be within walking distance from Trenton or dial direct from Belleville 962-2242. 223-21

UNFURNISHED ONE BEDROOM apartment for married couple. Heat and water provided. 968-9134, ext. 260 or 21.

COTTAGE FOR MONTH OF OCTOBER, Quinte area, modern and heat. Phone after 5:30, 968-2270. 223-21

3 OR 4 BEDROOM HOUSE OR apartment, unfurnished, by October 1st. 962-9771. 223-tfc

RESPONSIBLE ADULT COUPLE requires 2 or 3 bedroom bungalow to rent. Phone 962-2242. 218-tfc

WANTED TO BUY

WARM STANDS, CHINA CABINETS, dining room suites, bed ends, mens and ladies bicycles, baby buggy and furniture. 968-6482. 222-tfc

COTTAGES TO LET

ONE AND TWO BEDROOM FURNished heated housekeeping cottages, boats, motors for hire, dairy store and frig., available now and fall. Quinte at Lake's Norwich. 218-tfc

WAREHOUSING SPACE

8,000 SQUARE FT. FRONT OF modern warehouse space. Cedar Rapids Limited, Belleville. 223-tfc Alternative. 962-7662 evenings.

FOR SALE OR RENT

COMMERCIAL PROPERTY

North Front — BELLEVILLE

BUILDING 3,300 sq. ft.

Large Land Area

For Sale or Lease

LORNE S. CARD
REALTY, LTD.
BOX 215, COBOURG, ONT.
218-tfc

FOR SALE OR LEASE: HUNTING property, 60 acres, Lake Ontario and Salmon River, Ameliasburg. McCallum, Ormsby or Phone 613-476-3488 after 7 p.m. 220-21

TO LET

HILLCREST COMMUNITY CENTRE, for reservations and information, phone 962-9491. 223-tfc

PARKDALE COMMUNITY HALL for rent. Meetings, Banquets, Receptions and teas. Phone 962-2242. 223-tfc

ATTENTION: NEW BUILDING, Shannonville, Ideal for meetings, Dances, Phone 968-6482. M196-tf

JANUARY 1 POSSESSION, NEW 3 bedroom apartments, electricity supplied, refrigerator, stove, dishwasher, Brooks. 968-4240. A208-tfc

FIVE ROOMED HOUSE — ALL conveniences, heated, $80 per month. 962-9771. 223-tfc

ONE BEDROOM APARTMENT, newly painted, heated, $100 per month. Call 962-9771. 223-tfc

CLEAN ST. SUPPLIED, private entrance, parking, suitable for business, $100 monthly. 962-9771. 223-tfc

BE

a good neighbor — by offering for sale the good, valuable items around your home which you no longer use.

To find a cash buyer for those items, just dial 962-9171 and ask for Classified and place a low-cost fast-acting Intelligencer Want Ad.

223-tfc

TO LET

6 ROOM STUCCO BUNGALOW IN Deseronto, bathroom, hardwood floors, 3 bedrooms, kitchen, garage. Hot water oil heated with 3-piece bathroom. Call Mrs. C. C. Kirby 944-6860 Kingston. 223-21

APT. HOUSE OWNERS

AT NO COST TO YOU
LET US INSTALL
IN YOUR APT BUILDING

MAYTAG

DEPENDABLE
COIN OPERATED

WASHERS ● DRYERS

THE JOHN LEWIS CO.
968-7077 or BELLEVILLE
962-2992 — 966-8288 — 966-2135

CENTRALLY LOCATED, LIVING room, dining room, kitchen, 3 bedrooms, bath, Pinaude floor, heated and quiet. Adult only. References required. 962-9771. 223-tfc

5 ROOMS AND BATH, HEATED, built-in cupboards, upper apartment. Phone 968-6482. 223-tfc

WAREHOUSING SPACE

WAREHOUSE, TWELVE HUNDRED square feet. Pinaude floor. Good trucking facilities. Apply Brenner & Frost. 968-6213. A134-tfc

OFFICE SPACE TO LET

MODERN AIR CONDITIONED office space in new building on Coleman Street. Suitable for November occupancy. F. R. McCaffrey Realty Ltd. 962-9767. 223-tfc

SMALL OFFICE BUILDING, CENTRE area, air conditioning, electric heat, parking, 962-9771. 223-tfc

FOR SALE

VISIT
WARKENTIN'S
GREENHOUSES
for Green Plants, Flowers and
Dish Gardens
Across from Belleville - Cannifton
TRENT ROAD — 962-0911
218-12tc

USED HONDA
CLEARANCE
—305 c.c. Super Sport
—160 c.c. Scrambler
—300 Honda
—80 Honda Trail
No Down Payment
Easy Terms

BOOTH RADIO & TV Ltd.
36 Bridge St. E.,
968-3785 218-tfc

USED RECONDITIONED HOOVER vacuum cleaners, all sizes and styles. Terms. Booth Radio & TV Ltd., 36 Bridge St. E., 968-3785. 218-tfc

FOR SALE, 2 ROW FORAGE HARvester with corn header and binder with corn header and binder attachments. Phone 968-6482. 218-tfc

WATKINS PRODUCTS AVAILABLE at 246 Bridge St. E. 962-9158. 218-21

USED LOWREY STARLET ORGAN with new case. Excellent condition. Booth Radio & TV Ltd., 36 Bridge St. E., 968-3785. 218-tfc

SMALL HUMART OIL FURNACE, 100,000 B.T.U. input. Phone 962-9158. Apply 246 Bridge Street. 218-21

FROM CORN TO SUSHEL PICKling cucumbers, dill, onions, cauliflower, tomatoes, peppers, beans. 968-7076 evenings. 220-tfc

SALMAC 100,000 B.T.U. FORCED pressure burner, 300 gallon tank, piped and wired. Phone 962-9158. 220-21

CORN FED TURN OUT GOOD Feed at 91 per bushel at Reward Farms, Ballencrieffe Road, Stirling. 220-21

CHAIN SAWS

Homelite

SALES AND SERVICE

See Don At

McINTOSH MOTORS

164 Front St. — Stirling

BEAR
FRONT END
ALIGNMENT
$6.95

Most Popular Cars
WESTERN
AUTO CENTRE
Belleville Plaza 962-2009
Sytk-tf-m-f-tf

CLEARANCE

NEW SHOT GUNS, RIFLES, SCOPES and AMMUNITION
UP TO 25% OFF

BOOTH RADIO & TV Ltd.
36 Bridge St. E.
968-3785
218-tfc

GOOD GAS HEATER, LIKE NEW, for house; good gas cookstove, like new, for camp. Phone 962-9158 or 962-2242. 218-21

WHEEL DRILLING FROM WATER witching. Farmer, also drilling wells for cottages. Carrier Drilling, Bellecroft. 962-2982. 218-21

CLEARANCE NEW 2 TRACK CAR stereo, player and tape, speaker, stereo tape, head cleaner, 8 track tape, 40 watts. Booth Radio & TV Ltd., 36 Bridge St. E., 968-3785. 218-tfc

USED MILK GOATS. Bell. 968-6214. 218-21

'70 OLDS. GOOD CONDITION. $1,000. 968-6761. 218-21

FOR SALE

'70 PONTIAC, SCRAP ONLY. $75. Call Don Jacks, 962-7662. 223-21

USED WESTINGHOUSE TV, GOOD working condition, $60.00. Phone 962-9158 after six. 223-tfc

FOUR DRAWER METAL FILING cabinet, good condition, 966-8226. 223-21

COMPLETE SET OF FRENCH LIMoges, china for eight. 966-8226. 223-21

MEN'S RP RUBBER BOOTS, SIZES 9 and 9, reg. $12.95. Special $10. Canadian Tires. 223-21

DION GARAGE HARVESTER, AL-most new, 3 bottom, with semi-mounted plow. Dion Garage, Brown, Moore's Station, Phone 968-7331, Campbellford. 223-21

FINDLAY COAL AND WOOD store, in good condition, phone 962-2242. 223-21

APPLES, PEARS, POTATOES, CORN and other vegetables. Orchard of Harvey Cowdrick, Wooler Road, Belleville. Open weekdays 9-6 p.m., weekends 1-5 p.m. 223-21

FURNACE, HUMIDIFIER, PIPING, type, new, $4. 966-6662. 223-21

USED 30" WESTINGHOUSE ELECtric range, black and white, completely reconditioned, $60.00. Call for free. 223-21

USED 30" HOT WORKING, WILL sell like new, TV, free for $5. 223-21

FERGUSON TRACTOR WITH 3P. hitch and one set rear, hay, reside, plows and cultivators. 778-3466. 223-21

QUAKER OIL BURNER IN GOOD condition, complete with tank and stand. Call 962-2242 for details. 223-21

COAL FURNACE, 6 X 8 STEEL, COMplete with pipes, ready to install. 962-2242. 223-21

USED VACUUMS, PRICED TO sell. Hoovers $10.00. 223-21

DINING STORE WALL FIXTURE, walnut finish, glass fronts, like new, excellent for china or gift store. 966-6784. 221-tfc

U.S.S. 10 HORSE HARVESTER. Good condition. Harry Martin, Wooler, Ontario. Phone 758-3466. 221-21

HONEY, WHITE NO. 1 IN CUSTomer's containers. Ross Clarke, Main Street West, Belleville. 221-21

WHEAT, TALBOT AND GEWEESEK, Seed Corn, Dekalb 805, Pioneer 3165 and 3369, Certified Seed Potatoes, Sebago, Kennebec, Red Pontiac. 962-9662. 221-tfc

20 AMP. ARC WELDER, COMplete with Special 3/32-in. Electrode and Machine Co. Ltd., 96 Wellington St. 962-2242. 221-tfc

GUNS, SCOPES, RELOADING tools, bought, traded, repaired. Kelly's, 262 North Front, open 9 to 5. 966-6661. 222-tfc

FISHER DENDIX SEVERN AMplifier, 100 watts, excellent condition. 962-2242. A222-21

SNOWMOBILE SPECIALS, $198.00 up. Vaughan's Automotive, 966-6972. 222-tfc

YOUR 75" HOT WORKING, 428 will buy for $75. Free from 5 to 10. 966-6674. 222-tfc

AUTO

HERE IS A
NEW STOCK
LOADED SPORTS
CONVERTIBLE
1967
PONTIAC
2 + 2
PARISIENNE
Lic. No. 124472
AT THE
CENTRE

Original Deep Water Blue Metallic with white leather interior, vinyl roof, white leather interior, vinyl roof, white leather interior, vinyl roof, white sidewall tires. Check this outstanding note with all these extras.

V-8
327 Motor
Consul
Automatic
Shift
Power
Steering
Brakes
Windows
Tilt Steering Wheel
Push Button
Radio
Bucket Seats
Washers
Extras
Warranty
Only
$2182.37

Terms with no money down and no payments due until November 1st. Arranged at Centre Cars, 1967 Pontiac Parisienne 2 + 2 Convertible. Phone 962-9555 or 966-3800. Open 9 a.m. - 10 p.m.

1962
PLYMOUTH
Two Door Hard Top
Lic. 97313

Patterson
Motors
290 N. FRONT
962-3484
TERMS
Two Years G. & W. Warranty

'66 CHEV. IMPALA
SUPER SPORTS

283-V-8 engine, radio, bucket seats, floor console, new tires. Perfect condition.

962-4964
223-21

AUTO

1966 PLYMOUTH CONVERTIBLE, Light Green, Can be financed, low 8707 after 5. 223-21

'66 OLDSMOBILE 88, AUTOmatic, power steering, power brakes, go to the best offer, 962-2242 after 5:30. 223-21

'66 CHEVROLET V-2, A-1 CONDItion, one owner, Driving Section 223-21

1962 G.M.C. VAN

Good Motor, Brakes, Tires,
Battery and Body

962-7354
218-21

GOOD FIND

If there were no such things as Want Ads today, many people would invest them tomorrow. Because that's what do such a good job in every buying or selling situation . . . and at such a low cost . . they are a good find every day of the week! Phone 962-9171

218-tfc

'66 PLYMOUTH WAGON, 9 PASsenger, 8 cylinder, automatic, power equipped, new paint, 962-2242. 223-21

AUCTION SALE

STOCKER SALE
BELLEVILLE LIVESTOCK SALES
FRIDAY, SEPTEMBER 26th, 1969
1:30 p.m.
For Information and Trucking contact
968-6091
223-21

AUCTION SALE

Wednesday, September 24, at one o'clock, 256 Foster Avenue, Belleville. Mrs. Gay.

2 pce. bedroom suite; bed chesterfield; chair; 2 pce. living room suite; book case bed; triple dresser; chest of drawers; 2 pce. 3 x 12 rug and pad; 2 pce. 9 x 12 rug and pad; Simmons chesterfield; 2 pce. kitchen suite; 2 pce. bedroom suite and spin dryer; coffee and end tables; 2 pce. chesterfield suite; 2 pce. bedroom suite; 2 pce. chesterfield suite; floor polisher; kitchen chairs; TV table; lamps; pictures; hand saws; hammer; crockery; etc.

Terms — Cash

CAMERON BURNETT
Auctioneer
PHONE 962-1981
223-21

TENDERS

TENDERS
DAIRY PRODUCTS

Tenders will be received until noon September 29th, 1969, for supply of milk, cottage cheese and butter for the requirements of the Belleville Industry, Corrections in the province and tenders to all government institutes and citadels.

Details as to quantities required and deliveries may be obtained by applying to the undersigned.

The lowest or any tender not necessarily accepted.

D. W. PROBERT,
Business Administrator,
Ontario Reformatory for Boys,
Bellevile, Ontario. 223-21

LIVESTOCK FOR SALE

15 ½ YEAR OLD HEREFORD horse, broke to ride, drive and work. Apply Clifford Nash, R.R. 2, Stirling. 223-21

20 SHEAFORD STOCK CALVES, 10 Hereford Steers and 10 Angus heifers, 17% price on, 5th Concession, September 27th, Lewis Brothers, 779-2212, Ravine-dale, Ontario. 223-21

TRADE SCHOOL

Not Getting Into College
Isn't The End Of The World

In fact, it might be the beginning of your world. A bright new and very rewarding world. The world of computer programming.

Think about it for a minute. Here's a field as big and new and exciting as space exploration. Begging for talented people. And willing to pay them and pay them well.

No, you don't have to go to college to become a computer programmer. But you do have to go to school, a school that has the computers and the people who can teach you how to use them.

And that's ECPI. Electronic Computer Programming Institute, an international educational system with more than 100 training centers and literally thousands of successful graduates.

We've got new IBM equipment and a staff that can teach you everything you have to know. And we can teach you around the day, evening — even Saturdays.

If you're over 17 and a high school graduate or its equivalent take the first step to your new world. Send us the coupon and we'll set up an aptitude test that will tell us — and you — if you've got what it takes. What do you have to lose?

ELECTRONIC COMPUTER
PROGRAMMING INSTITUTE
185 Bay Street — Dept. BE2309
Toronto, Ontario — 366-9586

Please send me a free aptitude test and information about day and evening classes.

Name .....Phone .....
Address .....
City .....Prov. .....

FLYING

HAVE YOU EVER BEEN FLYING ?
TRY IT THIS WEEKEND
Rides are available at
THE PRINCE EDWARD
FLYING CLUB
PICTON
ONLY $2.00 PER PERSON

TRAILERS FOR SALE

KINGSOD — 8ft. 7in. FAMOUS Fiberglass camper on display at our showroom. Sleeps six, stove, sink, refrigerator, toilet, heater, etc. Bonnett Sales, Belleville. 223-21

SEPTEMBER SALE NOW ON FOR great savings. Coon's Trailer Sales, 1 mile west of Belleville on Highway. 223-tfc

NOTICE

TREASURER'S SALE OF LAND FOR TAXES
CITY OF BELLEVILLE
to wit:

By virtue of a warrant issued under the hand of His Worship the Mayor and the seal of the City under the by-law passed on the 14th day of July 1969, the date of issue of the warrant, and to me directed and delivered as Treasurer of the Corporation of the City of Belleville, I do hereby give notice that I will, at the hour of ten o'clock in the forenoon on Monday the tenth day of November, 1969, at the City Hall in the City, sell the lands hereinafter described.

Notice is hereby given that the said lands may be redeemed at any time before sale, upon payment to me of the amount for which the said lands are liable for taxes, interest and costs, up to the date of sale, and that the said lands will be offered for sale subject to a reserve bid.

Dated at the City Hall, in the City of Belleville, this 15th day of August A.D., 1969.

John J. Graham,
Treasurer.
A29-11-13-20-27-3-6-13-20-27-tfc

MORTGAGES

24 Hour Approvals
2nd & 3rd Mtges.
ARRANGED IN THE CONFIDENCE OF YOUR HOME

Low cost. You can sell to 10 p.m. today for funds tomorrow. Call Ernest Investment Corp. Ltd., 68 Bloor St. W., Toronto.

366-9586, EVGS. 239-4913
220-22-29-30-06-07-13-14-20-21-27-28

LOTS FOR SALE

BUILDING LOT IN ERSKINEVILLE on Hwy. 62 between Belleville and Bay Shore Drive, by 100 deep. Phone 962-2242. 219-tfc

NAPANEE, RIVER ROAD, 3 TO 5 acre lots, some with wood bush, $3,000 each. Terms to suit buyer and 3 acres RIVERS, Tweedie Hill, $4,000. Call 962-9771. 223-tfc

MOBILE HOMES

MOBILE HOMES

WHY PAY RENT?
Come see and study our complete line of mobile homes.

NEW — USED

Relocatable Homes Limited
MOBILE VILLAGE
R.R. 2, Trenton
H. D. SWEETNAM
392-8407
"Where Your Housing Dollar Buys The Most"
A28-tf

HORSES FOR SALE

TWO-YEAR OLD THREE-QUARTER Arabian bay mare, green broke, $300.00. Phone 968-6482 after 5:30 p.m. 218-21

PERSONAL

HANDWRITING ANALYSIS

Know yourself and those you meet. Send $2.00 for a complete handwriting (to 4) to 8 page analysis. Satisfaction guaranteed.

MRS. ANN CURSON
962-3345
218-tfc

PROBLEMS? CALL LIFELINE, 962-4311. We listen, love with concern who cares. Free. 223-tfc

PETS FOR SALE

LONELY PETS

wanting homes. Selection of kittens and puppies. Matures also. Call Janice Simmons Sedeby, R.R. 2, Belleville, 962-9158 after 5:30 p.m. near corner of 2nd concession of Thurlow and Sidney Township Line. Between 2 and 4 Bridge Street East, Belleville. 218-21

BEAGLE PUPS, 8 WEEKS OLD. Phone 962-2126. 218-21

BEAGLE, REGISTERED MALE, 10 year old dog. Very gentle. 968-6761. 218-21

LOST

SMALL BLACK AND WHITE TERrier, vicinity Bridge and Coleman, Sat. afternoon. Reward. 962-7267.

LOST, FRIDAY NIGHT, FRIDAY NIGHT 19th, 6 months old male Siamese cat with blue eyes and broken tail. Answers to Lewis and Sidney, 962-2242. 223-21

GIRL'S GLASSES IN BLUE CASE between B.C.I. and Kathy's on Bridge Street. Reward. 962-2242. 223-21

BLACK DACHSHUND ON SATURday afternoon, followed Wallace then Watson, 962-2242. 223-21

NOTICE

FAST
ECONOMICAL
CONVENIENT
TAXI
SERVICE

Give us a ring at any hour of the day or night. Call 968-6464-6-6, for prompt, courteous taxi service anywhere in Ontario.

CHECKER RADIO
TAXI
150 FRONT STREET
968-6464 — 968-6465 — 968-6466
Belleville, Ontario
A68-tf

NURSING HOMES

WOODCOCK'S NURSING HOME, Brighton, phone 392-2366. 223-tfc

BOATS AND MOTORS

1969 14-FOOT FIBREGLASS RUNabout, 115 h.p. Mercury motor, 1969 Mercury motor, used 35 hours, trailer, less than 10 hours. Phone 962-4761 after 6. 223-21

AMERICAN FIRST

American military forces first utilized motor vehicles in combat in May 1916, when Gen. George S. Patton, then a cavalry lieutenant, used three touring cars to rout a party of Pancho Villa's bandits from their stronghold on the Mexican border.

Saturday's Puzzle Solved:

A	P	P		S	T	A	R							
P	A	R		T	A	R	E							
E	R	A		A	R	E	A							

9/22/69

ACROSS
1 Hockey player
5 Electricity
9 Tourist
12 Area of Europe
13 Storm room
14 Italian-born actress
15 Perform again
17 Tree
18 Kinds of high temperatures: 2 words
20 Blue plate special, n.s.
21 Female deer
22 Old-womanish
23 Having little rainfall
25 Hid a ringing
26 Breathless
27 Dirty
28 Depressed silent
31 Treacherous
32 Insulate a wire
33 Thoroughfare: Abbr.
34 Cut
37 Make less
38 Cozy
39 Is quite of the fact that

40 Order of architecture
41 Not pleasant
42 Frederick Loewe's associate
44 Having a meaty nature
45 Cause to rot
46 Happen
47 Wampum
48 Mr. Barr
49 Title
50 Strong smelling
54 Excess for hard liquor: 2 words
57 Put into position
58 Charges
59 Bleed

as — —: 2 words
61 Bird
62 Insects
63 Spanish painter
64 — — which way

DOWN
1 Bang
2 Japanese city
3 "If I cannot," e.g.
4 Fuel
5 words
5 Compass point
6 Duet
7 Lovely claim

8 Group concerned with youth: Abbr.
9 Group of related items
10 Color
11 Figure-ice: 2 words
12 Fred — Astaire's mate
13 Agency of the U.S. Navy: Abbr.
19 Musicians' accessories
24 Rent into seclusion
26 Recreation: Abbr.
27 Subject
29 Lane
30 Quarrel
28 Sound of a bell
29 Bigoted
30 Point of a celestial sphere
31 Principle held to be true
32 Change direction
35 Very
36 Integer: Var.
37 European capital
38 European 2 words
40 Feminine name
41 Agency of the U.S. Navy: Abbr.
43 Seamen
44 Poetic contraction
45 Turkish governor
46 Talked incessantly: 2 words
47 Religious representation
49 Remiss
51 Bathe
52 Birthday cake report
53 Reduce
55 Continue
56 African native
57 Before

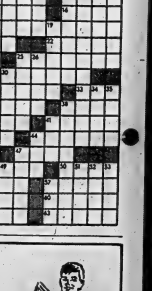

THANK YOU . . .
FOR PAYING YOUR CARRIER PROMPTLY

Collections by your Intelligencer carrier are timed to provide you convenient service and best meet his school and study schedules. He may begin collecting Thursday and complete his collection on Friday, so that he can pay for his papers on Saturday morning.

Your thoughtfulness in paying him the first time he calls to collect will encourage him in giving you prompt service. It will save him extra work for which he would receive no additional profit.

It will give him more time for school and other activities . . .

STOP **KILLING YOURSELF**

By Peter J. Steincrohn, M.D., F.A.C.P.
Author of "The Doctor Looks At Life"

Continual Cigarette Smoking Like Pouring Gas on Flame

Dear Dr. Steincrohn: I am 43 and have smoked cigarettes for 26 years. My doctor says I have a bad case of chronic bronchitis. He said if I keep on I might die. He frightened me very much. Is there really such a menace?—Mrs. W.

Comment: Your letter gives me the opportunity to repeat the "lifesome warnings against smoking." There is little doubt in the minds of most doctors that cigarette smoking over years is like pouring gasoline on a flame.

Smoke keeps on irritating the bronchial tubes and the lung surfaces until inflammatory changes take place. Even the cilia (hair-like) which line the tubes become ineffective. Mucus collects in the lungs and produces the coughing and expectoration.

But that is not all. Undoubtedly your doctor has told you that you are a candidate for emphysema (or, already have it). Perhaps that's why he said you might die sooner than you should if you didn't quit smoking.

Emphysema, in which there is actual destruction of the air sacs of the lungs, is a common complication of chronic bronchitis, often brought on by excessive smoking.

After a while, the patient becomes short of breath. It gets so bad he can't walk a block or two without gasping for air. Or, worse still, he fights for air even when he is at rest in a chair or in bed.

Later, his heart weakens and its right side fails. (Am I being overly dramatic and scary? Not intentionally. If you want the truth, it's only fair to you — and other readers — to tell it as it is.)

Sugar coating won't help the potential emphysema patient who insists in smoking. What I believe me, Mrs. W., you are much too young to throw away at least another quarter century of useful living — on a bad habit that can be broken.

* * *

Dear Dr. Steincrohn: Can a person be allergic to cold? When I perspire and walk into an air conditioned room, my body (sometimes from head to toe) breaks out into red, itchy hives or welts.

If I walk into a supermarket, and come near the freezer area, my face, hands, neck and legs will start to itch and red patches of hives will appear. All disappear when I walk into a warmer room or turn on the heat in my car. Should I see an allergist or am I being silly? — Mrs. T.

COMMENT: Not silly. Not funny. Probably true: that you are allergic to cold. This is not uncommon. I agree with your suggestion. An allergist will give you some advice on how to neutralize or overcome your problem.

* * *

For Mrs. U.: As you say, it's likely that those extra 40 pounds have come from constant nibbling between meals. They can add up to a lot of calories.

If you can't stop nibbling, then change your nibbling habits from sweets and other tidbits to nibbling on carrots and chewing celery. It's not the nibbling but what you nibble that matters.

* * *

For Mrs. L.: The fontanel is the soft spot on a baby's head, where the bones on top of the skull haven't yet grown together. Don't be concerned because it hasn't closed in you yearold boy. In some children it closes by 9 months; in others, not until 18 months — or longer.

Let a SPECIALIST Do It!

● HOME ● FARM ● BUSINESS SERVICE

ACCOUNTANTS

PAUL HOWES FLEMING
Chartered Accountant
192 FRONT ST.
Belleville, Ontario
968-5566

Jy21-tf

JOHN B. LEWARS
Certified Accountant
207 Dundas Street
Belleville, Ontario
Phone 968-6662

Jy9-tf

SODEN and SODEN
37 Campbell St.
Belleville, Ontario
962-2629
Lorraine J. Soden, B. Com.,
Chartered Accountant
Kenneth J. Soden, P.Eng.,
Accredited Public Accountant

Jy25-tf

GEO. A. WELCH AND COMPANY
Chartered Accountants
202 Church St., Belleville
968-6691
R. Stuart Cook, C.A.
M. J. Stuthersbury, C.A.
R. M. Anderson, C.A.
Others - Covered - Telex
Peterboro - Hull

M1-tf

V. A. MACHOLD
Auditor
127 FRONT ST.
Public Accountant
Belleville, Ontario
968-6661

S2-tf

ALCAN HOMES

THREE BEDROOM BUNGALOWS
FULL BASEMENT FOR $16,795.
On Your Lot and Your Terms
Model Home at 11 Mayfair Drive
Moira Drive and Adelaide St.
Model Open Daily 2 - 9
Models Open Daily 10 - 9
Sat. 10 - 6 Sun. 2 - 6
ALCAN HOMES (Belleville)
968-6666

Ap5-3m

ARCHITECTS

WATSON AND
WIRRARD
Architects
269 FRONT STREET
Belleville, Ont.

M16-tf

AUCTIONEERS

Auction Sales Consigned & Managed
ESTATES LIQUIDATED
Antiques and Furniture Bought
THE KENNEDY
Auctioneers
BRIGHTON AUCTION HALL
Brighton, Ont. 475-2178
Residence 475-2376
At the Stone or in the Hall
K26-tf

AUTO WRECKERS

GREEN'S AUTO WRECKERS
139 Sidney Street, Belleville
968-6626 After hours 968-6627
We buy all makes of used cars and trucks. We have new all year tail and head lamps for your car. FREE DELIVERY ON ALL USED PARTS WITHIN 50 MILES.
CLAIM A SECOND ON DUTY
MONDAY THROUGH SATURDAY

Ap5-tf

BOATS SALES AND SERVICE

HAVERDY BOATS AND MARINA
Chrysler Outboard Sales and Service
Boat Storage
Marine Supplies, Accessories, Batteries, Remodelling, Refinishing and Custom Building
Marine Railway
Marina Building on 14 Ton Marine Railway
Located on Highway 14 just East of Highway 37
Phone 968-6662 for Service
Now and Then Owner Lodges

H7-tf

BUSES

BUS SERVICE TO TORONTO AND RETURN
(Effective June 16th, 1969)
Daily Bus, Sunday and Holidays
Leaves
8.00 a.m.
10.00 a.m.
12.00 noon
2.00 p.m.
5.00 p.m. Friday only.
8.30 p.m. Friday only.
Buses leave from TERMINAL
46 DUNDAS ST. E. — 962-2146
Toronto Terminal Bus Station
BAY STREET AT QUEEN ST.
Trenton, Ont. — Phone 965-2005

Jy7-tf

CARPENTRY

CUSTOM CARPENTRY WORK
Remodelling — Renovations
Basements — Kitchens
Rec Rooms — Tile Floors and
Terrace Bathrooms
L. D. WITHERS AND SON
32 Everett Street
968-4395

Ap26-tf

CONSTRUCTION

G & H PLASTERING
EXPERT —
Plastering
Stippling
Interior Decorating
Call 968-6156
For Free Estimates
Text and Clean

S18-1m

CONSTRUCTION

HOMES
ADDITIONS
COMPLETE RENOVATIONS
STORE FRONTS
T. C. CONSTRUCTION COMPANY
BELLEVILLE
968-6148

Ap12-tf

MASCOT — MADRE
CONSTRUCTION LTD.
Asphalt Shingles and Insulation
Replacement Roofing
Free Estimates — Phone 962-2191
Crushed Gravel
Sewer and Water Hook Up
FREE ESTIMATES
968-6626

Fy15-tf

DEAD AND DISABLED FARM STOCK WANTED

DEAD STOCK SERVICE
Horses Wanted
BUREETT FUR FARM
Free removal of all dead and disabled horses
Phone long distance Smith's 6-6866
or Belleville 968-6626
No. 162-C-39

C6-tf

USE OUR FREE SERVICE
Dead and Crippled Farm Animals
Picked Up
FREE
OF CHARGE
B & J DEADSTOCK
R.R. 3, Foxboro
Phone Collect
679-3712 Or 968-2817

F7-tf

DRY CLEANING

1 HOUR MARTINIZING
The Most In Dry Cleaning
4 DRY CLEANING
6 SHIRT LAUNDERING
3 Days A Week, Invited, Saturday
Convenient Locations
Mon., Wed., Fri. 9 a.m. to 5 p.m.
Tues., Thurs., Sat. 9 a.m. to 1 p.m.
Belleville — 968-6626
Trenton — 965-2005

DRAFTING

BUILDING DESIGN
DRAFTING
PRESENTATION
RENOVATIONS
and
DESIGN DRAFTING
962-9415

S30-1m

ELECTRICAL MAINTENANCE

ALPHA ELECTRICAL
Maintenance And Repair Service
Licensed Technical
Service For Residential and
Commercial
PHONE 968-2070

Ap12-tf

FLOOR FINISHING

MADDEN'S SERVICE
Floor Finishing Specialists
962-3437 — 340 Pinnacle Street
Floors Sanded and Finished
Floors Resanded and Refinished
Floors Waxed and Polished
Wall Washing, Painting and Wall Papering
Complete Janitorial Service
Mr. Rogers, Commercial Refrigeration Specialist and Technician

Ap26-tf

FENCING

SAVE YOUR PROPERTY
FENCING CO.
Domestic, Vinyl Coating
Commercial
or Industrial.
EXPERT INSTALLATION
FREE ESTIMATES
967-5878

Fy16-3m

FLOORING

FLOORING A CERAMIC TILE
Very large Selection of
CERAMIC TILE FLOORS
FLOOR TILE — SHEET VINYL
FLOORING — CARPETS
Call 962-4136
AS Instructions Fully Guaranteed
BILLSWOOD LINOLEUM
648 Dundas St. East
962-2921 or 968-2268

D6-tf

CALL US FOR YOUR FLOOR COVERING

JE SELL
Broadloom, Remnants, Flooring, for residential, Business, Commercial, Industrial
CARPETS — CARPETS
Cabin, Carpet, Boats, outside, Commercial
Wall to wall, Scatter,
Custom Made Rugs
Call Us For Free Estimates
A & B SEAMLESS FLOORING
CO.
19 E. Front St.

A27-tf

STRADWICK'S
Flintkote Floor Tile
Vilas Rug
Carpet Remnants
Carpet Underfelt
Installation Available
INSTALLATION — DELIVERY OR
CALL FOR
FREE ESTIMATES
968-6691
196 NORTH FRONT ST.

Ap26-tf

HOME PRODUCTS

STANLEY
HOME PRODUCTS OF CAN. LTD.
Sales Representative Required
For Christmas Season
Brochures available with Christmas gift selection. Information type products, heaters parties, etc. Club raising. Trade or cash. Write for information phone collect
968-7182

S10-1m

INSURANCE

INSURE WITH CONFIDENCE
BURROWS AND FROST
GENERAL INSURANCE
Fire, Auto, Liability, Marine,
Personal, Casualty and Bonds
PHONE 968-6715

D18-tf

JEWELLERS

PRIVATE APPOINTMENTS
FOR DIAMONDS
DOUG JONES
AT A and J JEWELLERS
364 North Front
968-2522
Let Us Put
"KENSINGTON DIAMONDS"
In Your Life

M17-tf

MOVERS

FOR LOCAL MOVING
AND CARTAGE
MORINUS DELIVERY
PHONE 968-2071

Ap12-tf

MORTGAGES

NEED CASH? We have mortgage money available at good interest rates. Let us help you with your mortgage needs. We also buy or sell mortgages. Phone or write for information.

FRANK S. POLLWELL
REAL ESTATE
139 FRONT ST.
Phone 962-2346
Evenings Call
REG. DARNE — 968-2245

Ap21-tf

MORTGAGES

IMMEDIATE 1ST AND 2ND MORTGAGE LOANS
ARRANGED ANYWHERE
AT BEST INTEREST RATES
FRAME HOMES and FARMS
Long Term, Low Monthly Payments
IF YOU NEED MONEY:
To consolidate debts,
To renovate your mortgage,
—Or mortgage coming due,
—Or need second mortgage,
MORTGAGES
ARRANGED
FINANCING
Services of Peterborough
119 "A" Hunter St.
BELLEVILLE 968-2782

After 5 p.m. Call —
MR. E. JACKSON
962-2721
Members of Cal. Mortgage
Broker's Ass'n.

My17-tf

ORCHESTRAS

For your next dance book
CHARLIE KAMON
& HIS ORCHESTRA
A wide variety of music to make your party a success.
TELEPHONE — 962-6972
Members of the Belleville Federation of Musicians

Mr13-tf

PUMP SALES AND SERVICE

GARNEY REID
SALES — SERVICE — PARTS
Pumps, Motors, Plastic Pipe and Fittings
5 DUNDAS ST. EAST
962-2252
Call —
962-2462
R. R. 5 (Cavanaugh Rd.) Belleville

S26-tf

PROPERTY MANAGEMENT

HOME IMPROVEMENTS
Alterations, Repairs
GENERAL MAINTENANCE
Bert Smith
3 Highview Crescent
Belleville
962-8120

Jy12-3m

RENOVATIONS

CUSTOM KITCHENS
FLOOR TILE
WALL TILE
DOORS AND
WINDOWS
ONE STOP SERVICE
ELECTRICAL
PLUMBING
PAINTING
ROOFING
CLAPP CONSTRUCTION CO.
Call Collect 962-4136

Ap12-tf

ROOFING

W. BAILEY AND CO.
ROOFING
ALL TYPES OF ROOFING
ALL ROOFS AND UP
Sewer Trenching and Siding
Chimneys Built and
REPAIRED
All Work Guaranteed
FREE Estimates
962-2933 — 962-2407

Jy26-tf

GEORGE BAILEY ROOFING
Has Served The Community For
17 Years
Specializing in All Types Of
TAR AND GRAVEL ROOFING
FLAT ROOFS AND SIDE
SHINGLES AND METAL ROOFS
968-7782

S9-tf

RUBBER STAMPS

All Kinds of Rubber Stamps
"Custom Made"
Why YOU Wait 2?
24-Hour Service Available at
O'NEIL SALES LIMITED
170-180 Front Street
BARSAATT'S STATIONERY
384 Front Street — 968-6156

Belleville, Ont.
THE DANIEL TEXTS LIMITED
158 Front Street

SERVICE STATIONS

TIM TEWKSBURY'S
TEXACO SERVICE STATION
680 W. Dundas — 962-4142
Open Every Night & Every Sunday
Mufflers, Tires and Tubes
Tunes Under Sorry
Also A Mechanic On Duty
Guaranteed Workmanship

Jy14-tf

SEWING MACHINE REPAIRS

SEWING MACHINE REPAIRS
ALL MAKES
Satisfaction Guaranteed
YOUR SINGER DEALER
QUINTE SEWING CENTRE LTD.
Belleville — 968-6661
Picton — 476-2611
Trenton — 965-2661

Ap6-tf

TIRES

TREADMIX TIRE
INDEPENDENT TIRE
RETREADERS
2 DUNDAS ST. EAST
968-2652

Jy5-tf

TYPEWRITERS

THE JAMES TYPETS LIMITED
Typewriter and Adding Machine
Sales and Service
180-182 Front St. — 968-2773

Ap26-tf

SEPTIC TANKS

SEPTIC TANK
PUMPING
DIAL 968-2026

Ap26-3m

RENOVATIONS

CUSTOM KITCHENS
FLOOR TILE
WALL TILE
DOORS AND
WINDOWS
ONE STOP SERVICE
ELECTRICAL
PLUMBING
PAINTING
ROOFING
CLAPP CONSTRUCTION CO.
Call Collect 962-4136

Ap12-tf

SERVICES

MALCOLM SHOP
FLOOR AND WINDOW,
UPHOLSTERY FURNITURE
CLEANING and RUG CLEANING
SERVICE
COMPLETE HOUSECLEANING
968-2826 or 968-2826

D23-tf

SHOES

ATTENTION LADIES
WHO KNOW SIZE 4½ to 4½B
IN DRESS SHOES
Write To Small Feet Shoes
Order Service
BOX 387
Brighton, Ont.

Ap26-1m

TRAILERS AND MOBILE HOMES

TRAVEL TRAILERS
● CAMPERS
● TENTAGE
● CAMPING GOODS
● SALES
● GLENDALE
● SERVICE and PARTS
GLENDALE TRAILER CENTRE
SERVICE and PARTS Open Monday to Saturday
RT Dundas — 962-2422
EXCHANGE, SALES, RENTALS, SALES AND RENTALS — 962-2422

Ap26-tf

TV SERVICE

TV SALES AND SERVICE
REPAIR CENTRE
Zenith and Philco
Zenith — TV — Radio
Zenith — Stereo
Philco — Refrigerators
Factory Authorized Depot for
Zenith and Philco Sales and
Service
ACCURATE ELECTRONICS CENTRE
112 Front Street
968-2882 — 968-6977

Jy1-tf

TYPING AND DUPLICATING

SEVE'S
Typing and Duplicating
Service
Fast, Efficient, Confidential
Resumes at a Low Cost
Typing and Duplicating
62 Dundas Street West
Belleville — 968-3478

Ap5-tf

UPHOLSTERING

RE-UPHOLSTERING
FREE ESTIMATES
You pay only ½ the cost of your
Re-upholstering. Phone Collect
Napanee
FAST GUARANTEED WORK
Free Estimates — Material Prices
Phone 968-6626
Or Call In At
UPHOLSTERING SERVICE
BELLEVILLE 968-7512
TRENTON 965-2005

Ap5-3m

VACUUM CLEANER SERVICE

HOOVER — FILTERS — MOTORS
ETC.
FILTER QUEEN — A SPECIALITY
J. CUNNINGHAM
668 Bridge St. E.,
Belleville
968-6143
Formerly Filter Queen Sales &
Service

Jy14-tf

VACUUM CLEANER REPAIRS
HOOVERS A Specialty
Genuine Hoover Parts
Hoover Tu Fit Most Cleaners
R. C. CAMPBELL
Beech Radio — 962-4758
Free Pick-up and Delivery
in City

S14-tf

SAVE $ $ $ $
Let Us Install A New
VACUUM CLEANER HOSE
ON YOUR OLD HOSE
QUINTE SEWING CENTRE LTD
Belleville — 968-6661
Picton — 476-2611
Trenton — 965-2661

Ap26-tf

WATCH REPAIRS

EXPERT WATCH and
JEWELLERY REPAIRS
By Experienced Watch Makers
Member Canadian Jewellers
Association
Bethesdan Chartered Bank
A. & WOHLMACUT
178 Front Street
Corner Coca-Cola Store
968-6768

My1-tf

Obituaries and Funerals

JAMES BRONSON (Bancroft)

TWEED — After a lengthy illness, Bancroft lost one of its most respected citizens when James Bronson died in Peterborough Civic Hospital at the age of 73 years.

Born and raised in Harmon, Mr. Bronson's parents were Simon Bronson and the former Elizabeth Keeler. He spent the majority of his years in Mayo Township, where he was born, as a successful farmer.

During these years he was keenly interested in the affairs of the township and for ten years was Reeve of Mayo Township. In 1935 he became Warden of the County of Hastings. In 1947 he moved to Bancroft, opened an insurance office, and for twenty-two years was a representative of the Manufacturers Life. His interest in municipal and county affairs never faltered and again he shouldered responsibility by becoming a councillor for the village of Bancroft.

Mr. Bronson was a faithful adherent of Bancroft Bible Chapel until ill - health forced him to curtail his activities.

Surviving are his wife, the former Isabel Catherine Stringer, his son, Allan of Bancroft; and a daughter, (Mildred) Mrs. Floyd Caverly, Tweed; (Thelma) Mrs. Jack Peck, Demorestville, (Gladmona) Mrs. Russell Hawley, Bancroft, (Edytha) Mrs. Langdon of Peterborough and (Elsie) Mrs. D. Martin of Oshawa.

Funeral service was held at the Bancroft Bible Chapel by Mr. Doug Robinson and Mr. William Belch. Interment was in Harmon Cemetery.

During his life, Mr. Bronson had amassed a wide circle of friends from all stations of life. More than 300 people gathered to pay their last respects at the funeral. Acting as honorary bearers were past wardens Bill Davis, Calvin White, Clarke Rollins, Leo Grills, Thomas Burnside, Clayton Hall, Charles Long, Jack Brown, Les McLaren, Harold Varty, Fred Mitchell and Arthur McCarey, as well as Bertrell Bateman, Warden Don Rodgers and Earl Hawley. Deputy Reeve of Bancroft and Gerald Caldwell, Superintendent of Hastings Centennial Manor.

Active bearers were: Ross, Gerald and Blair Bronson, Walter Jones, Brett Grigg and Conrad Brownson.

* * *

Writing in his column — "Outdoors In North Hastings, Charlie Hunt made the following reference to Mr. Bronson — Another well-known sportsman in the person of Jim Bronson has passed on to the happy hunting ground. Born and raised in this district he was one of our best known and best citizens in every respect. His honesty and fair dealings with everyone he encountered were the cornerstones of his existence and few men can be remembered by so many hundreds, indeed thousands, of friends who took pride in stating simply "I knew Jim Bronson, he was a good man." His fruitful old deer rifle will miss him this fall, and the community will miss his leadership for many a year to come. Our sympathy goes out to Mrs. Bronson and her family.

THOMAS CECIL YOUNG

In failing health Thomas Cecil "Cy" Young, 9 Bettes School Crescent, died in the Belleville General Hospital Sunday morning.

Mr. Young was born in Belleville and lived his entire life in the community. He was employed as a clerk on the Grand Trunk Railway, nearly 49 years ago as a clerk in the office and was retired four years ago. He was secretary of the Pension Union, and a member of the Credit Union.

He was a baseball fan and loved sports of all kinds. When the old Nationals were at the height of their power "Cy" Young was one of its more ardent boosters. Fraternally he was a member of the Knights of Columbus Council No. 1098.

He was a member of St. Michael's Church.

Surviving are his wife the former Catherine Quinlan, his first wife, Irene, having died some years ago, four daughters, Mrs. Leslie (Margaret) Reid, Belleville, Mrs. Gary (Nadine) Little, Belleville, Misses Debbie and Bette at home and four sons, Robert and Peter Young, Belleville, Ted of Niagara Falls and Thomas with the armed forces at Calgary.

Also surviving are nine grandchildren.

Mr. Young is resting at the George O'Dwyer Funeral Residence. Requiem Mass will be celebrated in St. Michael's Church on Wednesday morning, Sept. 24, at 10.00 a.m.

Interment will be in St. James' Cemetery.

ARCHIBALD RICHARD HOPKINS

In ill health for a short period, Archibald Richard Hopkins, 98 Bridge Street East, died in the Belleville General Hospital on Sunday in his 80th year.

Mr. Hopkins was born at Harper near Perth, a son of the late Mr. and Mrs. Richard Hopkins, and had resided in Belleville for six years. He formerly resided at Harper and Perth, where he was a successful farmer and had been retired for some years.

He was a member of St. Thomas' Church. Fraternally he was a member of Harper L.O.B.A. and No. 202.

Surviving are one son, Major Rev. Ormond Hopkins, of Winnipeg, Man.; one daughter, Mrs. (Gen) Arnold (Edith) Dunlop of Belleville and two grandchildren. His wife, the former Ann Elma Buchanan, died some years ago.

Mr. Hopkins is at the John R. Bush Funeral Home. Service will be held in St. Thomas' Church on Tuesday, Sept. 23 at 12.30 a.m.

Interment will be in Elmwood Cemetery, Perth, with Rev. Peter Tait officiating.

DOUGLAS ROBERT BROWN (Brighton)

The funeral of Douglas Robert Brown, 45 Ontario Street, Brighton, was held Wednesday afternoon from the Weaver Funeral Home, Trenton, where service was conducted by Rev. R. A. McLaren of Brighton. Interment was in Mount Evergreen Cemetery.

The bearers were Edwin Smith, Ernest Chard, Douglas Brown, Emerson McCabe, Kenneth Robinson and Bill Davis.

Mr. Brown had been ill for a month before his death Monday in Trenton Memorial Hospital. He was in his 45th year.

Son of the late Mr. and Mrs. Robert Brown, he was born at Oshawa and had lived in Frankford before moving to Brighton. He was a construction worker.

He is survived by his wife, Sheila and two sons, Douglas and David and two daughters, Cathy and Candace, all at home.

Also surviving are three sisters, Mrs. John (Phyllis) Turner of Rivers, Man.; Mrs. Winnie Brandon of Whitby, Ont., and Mrs. Jean Glover of Vancouver and two brothers, Murray and Jack Brown of Oshawa.

MRS. ELIAS "BARNEY" VESTERFELT

In ill health for the past two months, Mrs. Mabel Grace Vesterfelt, 6 Catherine Street, Belleville, died in the Belleville General Hospital early Sunday morning.

Mrs. Vesterfelt was born in Killarney, Manitoba, a daughter of Mrs. Grace Irene Trevithick and the late Wilbert Eggleton. She had resided in the city all her life.

Mrs. Vesterfelt attended the United Church. She was a life member of the Home and School Association.

Surviving are her husband, Elias "Barney" Vesterfelt, two brothers, Alton Eggleton, Montreal; Aubrey Eggleton, Scarborough; a sister, Mrs. Alma (Marion) Mundrey, Belleville, and two grandsons.

Mrs. Vesterfelt is at the John R. Bush Funeral Home. Service will be held in the chapel on Wednesday, Sept. 24 at 2 p.m.

Interment will be in Belleville Cemetery.

Take your pick.

Call and reserve your choice of new Chevs and Pontiacs, Chev and GMC trucks.

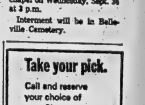

TILDEN
The only Canadian owner is worth calling for.
CLOVERLEAF GULF SERVICE CENTRES
Wellington Village Shell
Hwy. 14 & 62 — Phone 967-3393
Open 24 Hours a Day

Council Informed Installations Delayed

MARMORA — The Marmora Village Council began the year with high hopes of carrying out water extension installations, the rebuilding of Forsythe Street from the village limits to Highway 7, co-ordinating sidewalk installation in co-operation with the Hastings County Road Rebuilding Plans from No. 7 north, and a start on the river park north of the bridge.

Although the Council has taken all the steps necessary to facilitate these improvements, the fact of the matter is that permission has not yet been received from the Water Resources Commission and the Municipal Board for the water extension, and it has just been learned that only preliminary work on Forsythe Street may be carried out this Fall and completed after May 1, 1970.

Because the park is being planned on a long term program and because fill from both the water installation and the road work will be required before much work can be done there, there is less concern in this area.

Although this year's Council has been handicapped by the untimely death of Ed McNamara, and prolonged illness of Bill Monk as well as that of the clerk - treasurer, Miss Miriam Savage, nonetheless, every effort has been made to keep these works on schedule, and it is hoped that the citizens of the community and the merchants on the main street will be understanding, and, with the Council, patient-await authorization for these projects.

Can-Can Never Like This

Nine Belleville General Hospital lab technicians course initiates found things slightly embarrassing and a lot of fun yesterday afternoon as they cavorted during initiation rites on Front St. Here a version of the can can amuses onlookers near the Bank of Montreal.

County Councillors Visit Historic Home

NAPANEE — Last week the members of the Lennox and Addington County Council came for dinner at Allan Macpherson house, which is owned by the county and maintained and administered by the County Historical Society.

County Council members thoroughly enjoyed themselves and their dinner, from the apple juice to the pie, ably, deftly carved by Dr. Allan Hawley and all good things that go with it, on to the pie in variety.

After dinner, Warden Harold Crediton complimented the women on the dinner, and spoke of the spotless condition of the house and the attractiveness of the gardens, both of which they had toured before dinner. Each room had been made gay with flowers to welcome the guests. Mrs. Hugh Ramsay had the assistance of Mrs. Frances Walter, the curator, in arranging them.

Arrangements for the event had been made by the women who are members of the board of management; Mrs. Norman Hutchison, president of the Historical Society, Mrs. David Smith, and Mrs. Ramsay. They were assisted by Mrs. Arnold Rogers, Mrs. R. G. Fretts and Mrs. Lorne Clark.

During the morning 26 pupils of the Napanee District Secondary School made a tour of the house.

'I Met A Man Who Had Some Money And Became A Producer by Accident'

NEW YORK (AP) — "I be-money," came a producer by accident." The remark is typical of the remarked-before Kramer, writer-director-producer whose work has been nominated started his career as a backlot factotum for an Academy carpenter and who for nearly a award but never won an Oscar quarter of a century has been

"After the Second World War, one of the most controversial I met a man who had some figures in an industry whose first motto is, "Don't make waves."

Kramer, however, has been rolling the waters since 1948, when he made Home of the Brave. Hollywood's first important film about anti-Negro prejudice.

Although his latest film, The Secret of Santa Vittoria, is a comedy drama, the producer has preferred to make pictures dealing with the social and individual problems of mankind in a world racked by fear, greed, selfishness and injustice.

Among them have been The Defiant Ones, High Noon, Inherit the Wind, Death of a Salesman, The Caine Mutiny, On the Beach, and Guess Who's Coming to Dinner.

Kramer is unruffled by the fact he has no Oscars to adorn his mantle.

"They're a real help at the box office," he acknowledged. "But I can't visualize myself weeping over whether I ever won or lost anything."

But at 55, white-haired but trimly built as a boxer, Kramer is annoyed at the implication of some critics that he is beginning to pull his punches and has gone soft.

Sure, my attitudes have changed a lot," he said. "They damn well better change because the world has changed a lot in the last 25 years.

"Then I was part of the literature of pre-revolution ,and now the revolution is here and I don't quite know where I belong.

"Men of reason and progressive outlook must come to grips with themselves and help redraw the lines—maybe this is the function of what I call the discarded liberal."

Kramer may feel he has been discarded by more radical elements in the fight for social justice, but he disavows any idea that he is a "tired liberal."

Adult Rehabilitation Workshop Opens Doors to First Trainees

NAPANEE — The Lennox and Addington Adult Rehabilitation Centre, or workshop, as it is popularly called, opened its doors to its first trainees Monday morning, and manager-director Bill Pollard stated that evening that the three youths and two girls who attended were happy to find themselves usefully employed.

Mr. Pollard is planning to make furniture refinishing the first project for the young men, and stated he can see completed cleaning off a wide pine picture frame, removing the paint and sanding the wood ready for finishing. As they gain skill, they will progress to more difficult pieces, and eventually to all types of such work, he believes.

Equipment now is scanty and simple, but adequate. Later on there will be need of an electric sander and an electric saw. Unless interested organizations or friends donate these items, they must be purchased by the Association for the Mentally Retarded, which is responsible for the centre. So far they have only a salvaged workbench and the scrapers and sandpaper necessary for the hand work.

For the two girls there is a table, and today they began their work in crafts, making the first of the articles Mr. Pollard hopes to be purchased at the pre-Christmas bazaar. He is appealing for materials which are probably lying idle in many homes such as Christmas cards, bright ribbons, pine cones, and old copies of the Reader's Digest. He will pick up any of these materials if you telephone him.

A third girl is hoping to come, but must wait her doctor's decision about attending during cold weather.

Later on an electric sewing machine will be needed for the girls, and the OSTOC Club is hoping to fill this need by making use of a grocery store sales slips, which it continues to collect.

Mr. Pollard is full of plans for other forms of work. Gardening is to be started this fall, preparing beds and putting in bulbs. He is planning, also, to have them care for house plants which he has already been offered.

Only the trainable retarded attend the centre, and in his visits to other workshops, Mr. Pollard has learned that once such people learn a skill they never forget it, and their concentration on their work, which is their life, often makes them produce more work in a given time than a normal person can or will produce. These special people can be left alone and will not take time off for other things. He has great faith in their potential.

Just now attention will focus on training in refinishing furniture, as Mr. Pollard has a market already lined up. People have been approaching him wanting such work done. A woman who does canning has offered to teach it to the trainees.

For the small office, Mr. Pollard needs a desk of some sort, and is hoping one will be donated. But the needs for the work of the trainees comes first, he says.

The dream of the Lennox and Addington County Association for the Mentally Retarded came true Monday.

Little Fauss, Big Halsy

It's No Hell's Angels Epic

HOLLYWOOD (AP) — "Yes, this picture is about motorcycle racing, but please—it's not about the Hell's Angels," said Canadian director Sidney Furie with emphasis.

He had good reason for making the distinction. Furie had returned to Hollywood after spending 13 weeks and $2,500,000 of Paramount money in filming Little Fauss and Big Halsy. The title roles are played by Robert Redford and Michael J. Pollard, who do not portray motorcycle gang leaders.

They roam the country racing cycles for money at tracks.

"These motorcycle racers are a special breed of fearless men," said the director, formerly of Toronto. "Until now, their story has never been told in films."

Furie and his producer, Albert S. Ruddy, chose to tell it in a way that is favored by more and more film-makers nowadays: on the road. The company shot in and around Tucson and Los Angeles, ending production at the impressive new Sears Point Raceway at Sonoma, Calif., north of San Francisco.

Not a single shot was made at Paramount studio.

"I'm not anti-studio," said Furie, who first achieved fame in England with The Leather Boys and The Ipcress File.

Mr. Ed Picture, The Lawyer was filmed on the studio, and m yoext one probably will be.

"But I think Little Fauss and Big Halsy needs to have an authentic feel to it, and you can't get that in studio sets. We even shot interiors of motel rooms in actual motel rooms. You can sense the difference on film."

Producer Ruddy, making his feature debut after creating Hogan's Heroes for television, noted the advantages of location filming. The film avoided the studio overhead, which can amount to 30 per cent of the total cost. And there is a certain esprit which comes with a company that lives and works together.

"It pays off—we finished eight days ahead of schedule," said Ruddy.

Furie seemed to have solved his technical problems, but what about the matter of educating the public that Little Fauss isn't about motorcycle gangs?

"That doesn't worry me," he said. "Audiences are so smart nowadays that they can 'sniff' what a picture is about before it opens.

"They either want to see it or they don't. And if they don't, no amount of publicity and advertising will convince them."

Conversation German
Weekdays 8.30 - 10.30 p.m.
● Beginning ● Advance
962-5417

ROWE TOURS (Escorted)
Washington and Virginia Color Tour
Oct. 14 — 19 Days
"Boston and Lake Placid"
Thanksgiving Weekend Oct. 10-13
Nashville Tennessee
Thanksgiving Weekend Oct. 16-13
Featuring Grand Ole Opry
California Tour and Hawaii
Feb. 21 - Mar. 12 days
(Early reservations advised)
Travel air conditioned Washroom Motor Coach
For information phone or write Rowe Travel Agency, Port Hope — 885-3377

Jack McGaughey and Ken Stapley invite you to come bring the family, Bring the neighbours to the
60TH BIG SENSATIONAL & ORIGINAL
TRENT VALLEY COUNTRY
JAMBOREE
STIRLING THEATRE - STIRLING
SAT. NIGHT, SEPT. 27 – 8.30 P.M.
SPECIAL GUESTS:
BRENT WILLIAMS, Toronto
(Canada's Charlie Pride, Recording Star of Cannck Records.)
STAGE HAND - RIP SANDERS & (THE TERRIFIC) CANADIAN HOMESTEADERS Miss Marlene Cobbledick, Fiddler Jim Black, Dick Braedmore (steel),
Valley Entertainers, Geraldine Townes, Ken Stapley, Rusty and Brenda, John Rollins, the Canadian Rainbows, Dick Lovering, M.C. and Many Others.
Come bring the family and your friends, singin, fiddlin and fun. 500 seat in all. Advance tickets at Ken Stapley's Gift Shop, 322 Front St., Belleville; Jim's Barber Shop, Campbellford; Hadley Music and Record Shop (Opposite Centre Theatre, Trenton); Jack Ellis Barber Shop and Verna's Grill, Frankford; Harold Deacize Barber Shop, Campbellford; Lee's Sport Shop, Marmora; Madoc Billiards and Ed Irvin's Cafe, Madoc; Ken Stapley's Gift Shop, Stirling; Ken Stapley's Store, Glen Ross; O'Dale's Grocery, Percy; Jack's Appliance, Stirling or PHONE 962-5652 or 395-2109.
ADULTS: $1.50 — CHILDREN 75c
Tickets also at the door. But only advance tickets can win the free airplane ride or wrist watch.

TV ENTERTAINMENT

MONDAY

- Bob Hope has a new special on NBC and the CBC at 8.00 on channels 6, 11 and 12 and at 9.00 on channels 3 and 8. "A Gaggle of Gagsters" features two dozen well-known comedians.
- ABC debuts the Music Scene at 7.30 on channel 13 and features the Beatles, James Brown, Janis Joplin, Three Dog Night and Crosby, Stills, Nash and Young.
- The New People, a new series by the producer of Mod Squad, airs at 8.15 on channel 13. The story surrounds a group of students that crash land on an island and must start a new society.

6.00—Dick Van Dyke (4) Secretariat (5) News (11) (12) Dark Shadows (13)
6.30—News (6) (8) Gentle Ben (11) Gunsmoke (12)
7.00—Trivia or Consequences (4) Socrates (5) Steve's Lucy (9) Fall-in (11) Tom, Dick and Welcome To It (12) (8) Gunsmoke (6) (7) (10) Governor and J J (6) (11) (12) (Debut) Mod Squad (9) Music Scene (13) (Debut)
8.00—Bob Hope (3) (5) Bob Hope (6) (8)
8.15—New People (12) (Debut)
8.30—Steve's Lucy (4) (10) Carol Burnett (9)
9.00—Bob Hope (3) (5) Mayberry RFD (4) (9) (10) Land of the Giants (6) (11) (12) MOVIE: "Wild in the Country" (13)
9.30—Doris Day (4) (9) (10) Formula (6)
10.00—Cup Wilson (3) (5) Carol Burnett (4) (9) (10)
10.30—To Be Announced (11) (12)
11.00—News (3) (5) (11) (13)
11.20—Viewpoint (6)
11.30—Johnny Carson (3) (5) Merv Griffin (4) (9) (10) Hot (13)
11.40—MOVIE: "The Long, Dark Hour" (6)
11.50—MOVIE: "A Letter To Three Wives" (11) (12)
12.30—Harry's Probe (9)
1.00—University of the Air (8)

TUESDAY

- McQueen is the title of the new CBC series at 9.00 on channel 6, 11 and 12. Ted Follows plays McQueen, a newspaperman with a daily column.

8.00—Beach For The Top (6) Bewitched (9) Hercules Bill (11) News (12) David Frost (12) News (8) (13) Dark Shadows (13) (Special) (12)
7.00—Trivia or Consequences (4) (10) Golden Voyage of Solomon (5) Courtship of Eddie's Father (8) Mission: Impossible (11) (12)
7.30—I Dream of Jeannie (3) (8) Lucy (4) (5) (10) Chuck and Mrs. Muir (6) (11) N Takes A Third (9) Mod Squad (13)
8.00—Debbie Reynolds (2) (8) Get Smart (4) (5) (10) Julia (3) (9) Red Skelton (6) (11) (12) Glen Campbell (13)
9.00—MOVIE: "Seven In Darkness" (2) (8) MOVIE: "Hercules" (4) (5) (10) MOVIE: "Spencer's Pilots" (13) (Debut)
10.00—Perry's Probe (9)
11.30—University of the Air (8)

9.00—McQueen (6) (11) (12) (Debut) Lancer (9) MOVIE: "Tobruk" (8) 9.30—Doctor's Hospital (3) (5) (10) (Debut) Bold Ones (6) (11) (12) Mannix (13) (Debut)
10.00—Mission to Reveal (4) (9) Marcus Welby, M.D. (13)
10.30—To Be Announced (4) (10) Men At The Centre (6) (11) (12) Big World (9) News Special (13)
11.00—News (3) (5) (8) (13)
11.20—Viewpoint (6)
11.30—Johnny Carson (3) (5) Merv Griffin (4) (9) (10) MOVIE: "13 West Street" (11) (12)
11.40—MOVIE: "Mephisto" (6)
MOVIE: "Hercules" (8)
MOVIE: "Spencer's Pilots" (13)
12.00—Perry's Probe (9)
12.30—University of the Air (8)

COMFORTABLY COOL AIR-CONDITIONED
FAMOUS PLAYERS THEATRES
CANADA'S FINEST ENTERTAINMENT
TUESDAY IS THE LAST DAY
A modern-day story of faith, courage, and intrigue!
MGM presents a Carlo Ponti production
THE SHOES OF THE FISHERMAN
Anthony Quinn · Oskar Werner
David Janssen · Vittorio De Sica
Leo McKern · John Gielgud
Barbara Jefford · Rosemarie Dexter
Laurence Olivier
GOLDEN AGE CARDS HONORED
BELLE
A Famous Players Theatre
361 Front St. 968-6496
SHOWN 8.00 P.M. ONLY
— DOORS OPEN 7.15 —
COMMENCING FRIDAY, SEPT. 26TH
LIMITED ENGAGEMENT
BEST PICTURE OF THE YEAR!
WINNER 6 ACADEMY AWARDS!
COLUMBIA PICTURES presents a ROMULUS PRODUCTION of
LIONEL BART'S
OLIVER!
Produced by JOHN WOOLF Directed by CAROL REED
TECHNICOLOR
PARK
A FAMOUS PLAYERS THEATRE
139 FRONT ST. PHONE 968-7771
EVENINGS 8.30
SAT. - SUN. MAT. 2.00
TODAY & TUESDAY ONLY
FIRST BELLEVILLE SHOWINGS!
Meet the President of the
HUSBAND-OF-THE-MONTH CLUB!
Virna Lisi · Peter McEnery
"Better a Widow"
GABRIELE FERZETTI · JEAN SOREL · MINO DOLFI · Lando Buzzanca
UNIVERSAL RELEASE in TECHNICOLOR
ON THE SAME PROGRAM
TONY FRANCIOSA · MICHAEL SARRAZIN
HE BATTLED AN EMPIRE OF BARBED WIRE AND BULLETS
"A MAN CALLED GANNON"
A UNIVERSAL PICTURE in TECHNICOLOR
ADULT
BOX OFFICE OPENS 7.00 — SHOW STARTS AT 8.00
BELLEVILLE DRIVE-IN
A FAMOUS PLAYERS THEATRE
SunValley MOTOR INN
HELD OVER FOR YOUR DANCING AND LISTENING PLEASURE
Dark Intract
MARIAS ORACLES
One of the most outstanding attraction ever seen and heard in Belleville — Truly outstanding — Don't Miss This.
DAILY BUFFET Monday to Friday, 12 noon to 2 p.m. Better than ever for $1.80
Late Dining Specialty RIBS AND STEAKS 9 p.m. to 1 p.m. Dancing Nightly
Rooms for Weddings, Meetings and Conventions, Accommodate from 8 to 500 people.
SunValley MOTOR INN

"Well, I'd rather see the yard all rundown than ME."

"We shouldn't worry about our jobs. No self-respecting computer would stoop to doing the kind of crummy stuff we do."

Prudential Finance Creditors Will Sue Ontario Government

TORONTO (CP) — Creditors of the bankrupt Prudential Finance Corp. Ltd., voted Sunday to sue the Ontario government and the Ontario Securities Commission for negligence in the collapse of the Toronto-based company in 1966.

The lawsuit proposal won unanimous support from 600 persons at a general meeting of the Prudential Finance Creditors' Association of Ontario.

Harry Westlake, association president, said the Ontario creditors will attempt to collect 100 per cent of their own losses, but residents of other provinces will have to take separate action.

He said the Ontario action probably would not come before the courts until next September.

The 8,500 unsecured creditors hurt by the collapse are still seeking repayment of about $20,000,000.

J. L. Biddell of Clarkson and Co. Ltd., trustees for Prudential, told the meeting they will be paid five cents on the dollar in November and a final payment in late 1971. Total payments will be about 15 per cent of losses.

The creditors decided to sue after being read two letters from B. C. Howard, chief legal investigator of the securities commission, explaining that prosecution of four principals of the bankrupt company has been blocked by a legal technicality.

A lower-court decision, upheld on appeal in January this year, dismissed 27 charges against the men because they had been signed by the minister of financial and commercial affairs, not the attorney-general.

"This was the best-kept secret in Ontario in 20 years," Mr. Westlake said. "We were appalled and shocked. . . .

"We found out only by writing to Mr. Howard."

The creditors' legal adviser, James Renwick, deputy leader of the Ontario New Democratic Party, told the meeting the lawsuit will be probably be appealed regardless of outcome and will cost the association between $30,000 and $50,000.

The cost will be met by assessing Ontario creditors $3 for $1,000 dollars lost in the collapse.

Mr. Renwick said the negligence suit will be based on the claim that the securities commission knew Prudential was bankrupt after meeting with the company's officers in June, 1963, but permitted the company to file a prospectus and sell notes until its collapse three years later.

Many Employees Leave Strike-hit Nickel Firm

SUDBURY (CP) — Many men have quit the strike-hit International Nickel Co. of Canada Ltd. plant here but how many is a matter of argument between the company and the union.

Union spokesmen say other mining companies are doing their best to get men to leave Inco by advertising for miners and setting up hiring teams in downtown hotels.

About 18,000 Inco workers struck here and at Port Colborne, Ont., have been on strike since July 10 and an additional 2,200 went out one day later at nearby Falconbridge Nickel Mines Ltd.

Meri Day, recording secretary of Local 6500 of the United Steelworkers of America, said in a weekend interview that 2,-000 men have asked pickets for permission to go through their lines to get severance pay and quit.

A spokesman for John Pigott, assistant vice-president of Ontario operations, said the number is 750.

Rev. J. James Delaney, a Roman Catholic priest whose church is near Inco's main office at Copper Cliff, said the company is incorrect or mistaken.

"I know what is going on here," he said. "The men go back and forth in front of my church as they go to the pay office. At least 2,000 have gone, and they are the youngest, best men."

He has been attacking the company in every Sunday sermon and parish bulletin since the strike started.

The Inco company made $80,-000,000 in the first half of this year but it doesn't want to part with a cent, . . . Increased profit is OK, a raise for cabinet ministers is fine, a bonus, a stock option for directors is beautiful. But as soon as the lunch-pail boys want something to fatten the pay of less than home pay, somebody screams inflation!"

At Falconbridge, Weir Reid, an executive of the International Union of Mine, Mill and Smelter Workers, said 200 men have quit and several hundred more are working out of town on temporary employment permits.

He said 66 men had a farewell party in a group in the union hall after being hired for a mine at Chibougamau, Que.

Results of the strike here have been varied.

A spokesman at the Sudbury office of the Unemployment Insurance Commission said an additional 5,000 persons have been laid off in subsidiary industries — trucking, contracting, the railways, the retail and wholesale trades and the restaurant business.

When a municipal tax instalment fell due July 21, 11 days after the strike began, everybody paid, said Sudbury's chief tax collector, Gino Pollesel. When the final payment came in August about 89 per cent did.

Robert Bowen, chief building inspector, said the most building permits in the city's history have been issued since the strike started, chiefly for repairs to strikers' homes.

Most retailers, however, feel the loss of qualified miners and smelter men to other companies will speed Inco into making a settlement. They think the loss of trained men is more serious in the eyes of the company than the complaints of customers who are running out of nickel.

Average wages under the old contracts at both companies were $3.08 an hour.

Your Car

Specialist's Attention Needed For Fluctuating Speedometer

By RAY STAPLEY

A reader writes:

"For the last year I have been widowed and I have three small children. My late husband left me a modest estate and while not wealthy, with some part time work I can get by. I have learned to drive the family car (a six cylinder Ford which is five years old), and while it is a financial burden it provides transportation to my summer cottage that the children enjoy, so please don't suggest selling it.

I need your advice on two things. First, the car needs a new set of tires. One man quoted me $80 to install new tires but my regular service station tells me that at this price they would not be safe, and that the least I should spend is $140.

Except for the 40-mile run to the cottage at speeds of less than 80 mph, all my driving will be in the city. The car travels about 4,000 miles per year and at the most, I'll only keep it for three more years.

Next, the brakes need relining. One guy gave me a price of $35 for new linings and other odds and ends. But again my regular service station wants $50 to do the job. They claim that the brakes might fail if some a n r i of wheel cylinder work is not done. I can't afford this extra expense. What is your opinion?" — H. W., Hamilt o n, Ont.

Your regular service station is right on one count and wrong on another.

Regarding tires, either they don't know what they are talking about or they are trying to push you into a premium tire that you really don't need. Today, government ruling is such that regardless of price, all new tires must meet minimum safety standards. Since your car is of intermediate size, you drive on short trips at less than 60 mph, you only expect to travel another 12,000 miles, the $80 tires will be more than adequate. With proper care they will still be in good condition when you dispose of the car.

When it comes to the brake work, I agree wholeheartedly with your regular station. It is likely the four hydraulic wheel cylinders have never been overhauled before and to ignore them when the brakes are being relined would be false economy. The brake f l u i d could leak out of one or more of these cylinders a few miles after the job is done, resulting in complete and sudden brake failure.

If the master cylinder has never been overhauled — and it is doubtful that it has, it too should be dismantled, inspected and repaired or replaced, depending on condition.

When replacing the brake lining on my car the wheel cylinders are overhauled on each occasion, and a new master cylinder is included during the second reline. With the hydraulic system, preventive maintenance is far more logical approach than waiting for sudden failure.

Strictly Personal

He Made Up for Bad Days

By SYDNEY J. HARRIS

With my accustomed celerity, I changed the flat tire in something under an hour and rolled into the nearest gas station to see if the old spare was still taable.

The service station man—whom I had never seen before — put a patch on the tube. When I asked "How much?" he waved me off. "It's on the house," he said.

My curiosity struggled with my gratitude, and the former won. "It's very kind of you," I burbled, "but why are you doing this for a stranger?"

"Well," he said, "yesterday morning I woke up as mean as a beaver with a toothache. If my own mother had come in here dying of thirst, I don't think I'd have given her a glass of water. I hit everybody who came in sight.

"This morning I woke up feeling fine. So today I'm making up for yesterday. Favors for the customers — kind words for the help. That's how I pay off for the bad days."

As I drove off, I reflected on the rarity of this attitude. Few of us balance our emotional accounts as promptly and scrupulously as this gas-station man.

We talk about "guilt" and "repentance" in a grand sense. We wait until we have done something really bad in order to make up for it. We permit our debits to grow to staggering proportions and then we are overwhelmed by them.

This man sensibly settles his accounts day by day. Tuesday's bouquet to the world (at least in part) for Monday's crankiness; the slate is wiped clean, the books are balanced, and there is no lingering residue of remorse.

And I am sure he does this not because of any profound psychological knowledge, but because of any pietistic principles, but simply because his inborn wisdom tells him that this is the way to feel good over the long pull.

"Mental hygiene" is a pompous phrase, but essentially it is as simple as physical hygiene: a matter of day-to-day care in little things. That tiny patch the gas-station man put on for free saved not only a dollar—it saved him a week's worry about yesterday's meanness.

Jeane Dixon's Horoscope

FOR TUESDAY, SEPT 23

Your birthday today: This year the Sun changes from Virgo to Libra in the tropical zodiac at 1:07 a.m. (EST) today. In other years the change has been at different hours, occasionally on the day before or day after, depending on the year and the astronomic facts of the time. The year ahead for today's Virgoans is complex and involves basic change of career; for Libras born today the year is much smoother with the changes focused more on personal life.

ARIES (March 21-April 19): It is wiser not to telegraph your intentions today. Work from the protection of institutions, physical or symbolic. A search will reveal facts which can be turned into cash.

TAURUS (April 20-May 20): Cultivate your friends and associates. Offer an apology where you feel it might be appropriate from the other fellow's view and proceed. Observe your regular health care activities rigorously.

GEMINI (May 21-June 20): Tidy up the loose ends, push directly through the day's work without becoming involved in side issues. Older people will help with details of neglected matters.

CANCER (June 21-July 22): Self-improvement programs and progress necessary you must today. The challenge is to find the time and energy to change yourself from within while carrying on the routines. Celebrate your success a bit tonight.

LEO (July 23-Aug. 22): The chances are that you are attempting too much change and improvement in too short a time. Strike a balance with mate or partner to avoid future distress.

VIRGO (Aug. 23-Sept. 22): Settle any imbalance in your relations with those you care about you, while the opportunity is strongly favored. Distant conditions must be taken into account for accomplishment.

LIBRA (Sept. 23-Oct. 22): Your ability to see both sides of everything serves to an excellent degree now. Begin to follow a more independent course. It is your responsibility to make sure it is really independent instead of merely different from conformity.

SCORPIO (Oct. 23-Nov. 21): Life is pleasant enough today with a chance to advance the welfare of mate and associates while doing well for yourself. Avoid haste, concentrate on details of creative quality. Serious study is suggested for the evening.

SAGITTARIUS (Nov. 22-Dec 21): The morning finds you at odds with yourself over some casual thing; your unconscious conflicts do not permit simple acceptance of your own deed.

CAPRICORN (Dec. 22-Jan. 19): Attend the affairs of all those who depend on you for advice and guidance. Daily routines promise to be just that, no large demands or problems.

AQUARIUS (Jan. 20-Feb. 18): Confidential matters come to your attention and require early solutions. Home improvements are favored, no matter at what level, so see what you can do.

PISCES (Feb. 19-March 20): Your friends all have too many ideas about money and how to invest it. Your social needs bring more people into your life as time goes on, including occasional individuals who do not see life in your terms at all.

NOW WATCH OUT!

Plymouth Barracuda '70

MAKES THE SCENE!

Barracuda Gran Coupe

BARRACUDA. 1970 will bring nothing newer. This one is totally new. All over. The long low hood is new. And the short, rear deck. The snug, functional cockpit is new, along with the nifty floor-mounted gear shift, the high back bucket seats and those big, readable gauges that tell you everything you need to know about fuel, temperature, speed and performance. You ride in the lowest four seater in the industry: on the widest stance offered by any North American sporty car; inside Barracuda's sturdy, rattle-free Unibody—a body and frame welded into one with extra steel beams built into the doors. You're powered by engines which roam from a 225 Six to a 426 cubic inch 8 barrel V-8 that unleashes an awesome 425 horses. And you choose from three basic models: Barracuda, Barracuda Gran Coupe and the hot new 'Cuda. The new Barracuda is part of the new scene. Today's scene. Which is why Plymouth made it.

Sport Fury 2-Door Hardtop

FURY: A long time ago, you promised yourself a car that would set you apart from the crowd. A car with meticulous care taken in its building and designing. The 1970 Fury is such a car. In all 30 models. Two brand-new, high performance Furys make the scene this year. Sport Fury GT and S/23. With dual hood runners, "strobe stripes" and power plants that go as high as a 440 six barrel on the GT. Extra width between the rear wheels gives Fury a new wide stance, more stability, better traction. Other new features include fiberglass-belted tires, an anti-theft ignition switch on the steering column, hide-away headlamps. There's Plymouth's, unique sway-free Torsion-Aire suspension system and Unibody construction to make your ride safer, smoother and rattle-free. All in all, Fury is a car to remember. A car that says you've made it. And Plymouth makes it.

Valiant Duster

VALIANT DUSTER: A brand-new compact Plymouth that delivers handsome styling and big performance in a sporty package. Duster makes performance pay off with engines from a new 198 cubic inch Six to a 340 V-8. Duster handles nimbly with a total length of 188.4 inches sitting on a 108-inch wheelbase. Duster puts people in their place—five at a time with extra room for knees, hands, elbows. In short, Duster makes it.

Sport Satellite 2-Door Hardtop

BELVEDERE: What do you call a line of cars sized beautifully in between compact and full-sized? We call it Belvedere . . . and we call it wonderful. It's five series deep and 7 engines wide. Each series unique. Distinctive. Different. There's G.T.X. and Road Runner for those who like 'em hot. Sport Satellite and Satellite for sports car buffs with families and Belvedere for people who want the comforts of a big car with the economy of a smaller car. Any way you want it. Belvedere makes it.

In 1970 Plymouth makes it!

Plymouth

CHRYSLER CANADA LTD.

JIM PATTERSON MOTORS LIMITED

290 NORTH FRONT STREET

BELLEVILLE, ONTARIO

"SEE THE BOB HOPE SHOW TONIGHT ON YOUR LOCAL CBC CHANNEL. BROUGHT TO YOU BY CHRYSLER CANADA LTD."

THE INTELLIGENCER
Founded in 1834
Merged in 1930 with
The Ontario, founded 1870

Second Class Mail Registration Number 1214

The Intelligencer

BELLEVILLE, ONTARIO, TUESDAY, SEPTEMBER 23, 1969

THE WEATHER
Wednesday — Turning cooler. High 65. Low 55.

10c Per Copy*

Urban Renewal Study Ends to Aid Plaza Bid

Council Gives Backing To Economic Research

Belleville city council has moved to discontinue the $36,000 urban renewal study being carried out by town planners Procter and Redfern and will hire another firm of consultants to do an economic study to be ready in time for the Oct. 27 re-hearing into the north-end plaza question.

The action was taken yesterday following receipt of a letter from Cambridge Leaseholds Ltd. which said the firm was convinced that there was little hope for Ontario Municipal Board approval of its plaza project as long as the urban renewal study was in progress.

Two weeks ago in a closed caucus session council voted to suspend the urban renewal study until receipt of Procter and Redfern's preliminary report, expected sometime after Sept. 19.

Yesterday, however, this report still had not been received at city hall, although Mayor J. Russell Scott said the firm had advised the city it was in the mail.

The mayor said that according to the Cambridge Leaseholds letter, this firm was convinced the plaza would again be turned down by the OMB if the city's renewal study continued. He said the same would apply for the proposed Four Seasons motel on the city's waterfront which is being opposed by a north-end motel operator.

"We must decide either to stop the urban renewal study and get the plaza, or continue the study and lose the plaza" he said.

Alderman Kenneth Soden moved to stop the present urban renewal study

(Continued On Page 8)

COUNCIL

Jordan Canal Again Open

By THE ASSOCIATED PRESS

Water is flowing through Jordan's Ghor irrigation canal again as the result of another secret deal between Jordan and Israel.

Informed sources said Israel for the second time had agreed to let Jordan repair the canal unmolested in return for Jordanian agreement to enforce the Arab-Israeli ceasefire in the Jordan and Beisan valleys. Eyewitnesses reported that a 30-man crew began temporary repairs Monday and that the water was flowing again by late Monday afternoon.

The United States acted as the go-between in the negotiations, which Jordan requested, the sources said.

The 40-mile canal transports water from the Yarmuk River to northern Jordan's fertile valleys. Israeli commandos blew up a section of it on June 23 in retaliation for Arab guerrilla activity in the area. During July the United States was a go-between at Jordan's request, and Israel agreed to let the canal alone if Jordan curbed the guerrillas.

Shortly after the canal reopened, however, guerrilla activity resumed along the border. Israli jets hit the canal again Aug. 16.

Despite the new agreement, an Israeli spokesman reported a rocket attack Sunday night from Jordan on a kibbutz four miles south of the Sea of Galilee as its residents observed Yom Kippur, the Jewish Day of Atonement.

THE WEATHER

Synopsis: Cooler air pushing into northwestern Ontario has across the upper Great Lakes and this weather will cover all of Ontario by late today. Rain will be sunny until this afternoon in the south, allowing temperatures to climb into the 70s before the cloud and showers arrive this evening. Wednesday will be cooler, mostly cloudy day with showers lingering in the south until midday. . . . .

THE TEMPERATURES

	Max.	Min.
Today	75	46
One Year Ago	73	57

Today's Chuckle

Whistle while you work — and you'll make a nervous wreck out of everybody else in the office.

Imported!

Kathy Ford, 19, one of four blond-clad girls employed by merchants in Queensland, Australia to protect forgetful drivers, shows the spirit of charity to rescue over-parked drivers from tickets. Miss Ford is in Vancouver as part of Pacific Week.

(CP Photo)

Russia Pledges To Reply Soon

UNITED NATIONS (AP) — The Kremlin has sent word that it will reply "soon" to President Nixon's bid to begin U.S.-Soviet talks on curbing the nuclear arms race.

This message from Foreign Minister Andrei Gromyko to State Secretary William Rogers Monday night fell short of U.S. hopes. It meant indefinite further delay on the already much-delayed disarmament parley the two powers agreed long ago to hold.

News Briefs

WASHINGTON (AP) President Nixon said today he will ask for $662,000,000 in the next five years to develop a supersonic transport aircraft.

* * *

WASHINGTON (AP) — The defence department announced plans Monday to cut United States armed strength by another 77,500 men, making idle more than 200 planes and putting 22 ships in mothballs. The new economy moves will save an estimated $356,0000,000 this year.

* * *

MONTCLAIR, N.J. (AP) — Dr. J. Thompson Stevens, once noted for his treatment of cancer killed his wife, their mongoloid son and himself, saying in a note he acted because his wife was ill with cancer, police said.

* * *

TORONTO (CP) — Union and management talks aimed at ending the strike against the Steel Co. of Canada Ltd., were adjourned Monday after four unproductive hours. They resumed today.

Probe Asked Police Report Assailed

"How come the new shows look like the old shows when they were new?"

BRANTFORD, Ont. (CP) — A Brantford police constable suspended Sept. 12 and now facing two charges under the Ontario Police Act has called for a public inquiry into the city police force.

Constable Ronald Stockdale, 36, a 15-year veteran of the force, says he wants the inquiry to show details of a special investigation earlier this year by the Ontario Police Commission.

The constable was interviewed Monday after he appeared before Chief George Kerr and was granted a week-long adjournment on Police Act charges of communicating to the public press without permission and being a part-owner in a private business.

Constable Stockdale said he wants the public inquiry so the commission will be forced to release its full report on the Brantford police force.

He claimed the commission secretly reviewed details of criminal activities by some force members, but released only an edited version of its findings to the public.

Safeguard's Daily Cost Over Million

WASHINGTON (AP) — The U.S. Army will spend $1,300,000 a day from now through Nov. 3 on Safeguard anti-missile research just to keep the big project alive pending full congressional approval.

The expenditures were authorized by the army Monday. Specifically, the Army awarded $55,000,000 in Western Electric, prime contractor of the system, to use under an outstanding research and development contract totalling $249,650,000.

Money for that contract technically is provided in the defence budget for fiscal year 1970, but the budget has not completed the legislative route through Congress.

350 Dead Rioting Controls Relaxed

AHMEDABAD (Reuters) — Indian troops and police controlling Ahmedabad, where the death toll in Hindu-Moslem rioting neared 400, today relaxed an around-the-clock curfew for the first time since it was imposed Friday.

The last official figures given for the death toll were 94 in Ahmedabad and five in Baroda, 100 miles to the southeast, but unofficial reports from hospitals, police and mortuaries put the deaths at more than 350. About 700 persons were injured.

The curfew in this city of 1,600,000 people was lifted for three hours today in the areas worst hit by the rioting, sparked by a minor Hindu-Moslem incident, in two districts west of the Sabarmati River it was relaxed completely.

Thousands lined up outside stores and bakeries for food. Cars, rickshaws and other vehicles reappeared on the streets.

Ahmedabad, the Gujarat state capital, was fairly quiet overnight. Ban on gatherings of more than four persons and the carrying of arms and explosives will continue in force.

Michigan Posse Turned Back By OPP from Canadian Island

WALPOLE ISLAND, Ont. (CP) — A Michigan sheriff and posse, armed with shotguns and hand guns and accompanied by a tracking dog, landed by boat and helicopter on this Canadian Indian reserve island Monday, but were turned back by Ontario Provincial Police.

St. Clair County police said they were on the trail of a man wanted in connection with the shooting death Sunday of a policeman at Romeo Mich.

The United States policemen were told by provincial police that a warrant issued for the arrest of Vernon H. Jones, 36, of Dryden, Mich. could not be applied to Canadian territory. .

They were also told that a Canadian warrant obtained under extradition agreements would have to be secured before arrest on a murder charge could be made.

Walpole Island is at the mouth of the St. Clair River in Lake St. Clair.

The St. Clair County police said the tracking dog traced the man from a truck abandoned in Marine City, Mich., to a dock where a boat was stolen.

The 14-foot craft, powered by a 75 horsepower engine, was reported on the north side of the island at noon Monday and spotted by police in a helicopter.

Provincial police and RCMP searched the island Monday without a warrant. They were expected to get a warrant today to continue their search.

Jones is a Canadian Indian and a native of Walpole Island.

Marriage Postponed

U.S. Security Check Irks Martin's Daughter

TORONTO (CP) — Mary Ann Martin, daughter of Paul Martin, Senate government leader and former external affairs minister, has postponed marrying a United States Peace Corps volunteer to avoid a U.S. government security check.

Miss Martin said in a letter to a friend here that her fiance, Michael Bellamy, 26, of Cleveland, is "as remote from classified information as a janitor in the House of Commons."

He is an English teacher at Chandigarh, about 150 miles north of Delhi, India.

Miss Martin, a French teacher in India, met Mr. Bellamy last Christmas and they had planned to marry before he finishes his tenure with the Peace Corps next April.

The U.S. Embassy at Delhi insisted on the security check although the marriage was approved earlier by the area director of the Peace Corps.

"I felt indignant fury," Miss Martin said. "He's not a diplomat . . . . did the bureaucrats in the American Embassy . . . not consider that Canada and the U.S. were good enough friends that my father's name should be recommendation enough as to my moral character?"

In Ottawa, her father would not comment on the situation.

A spokesman for the U.S. consulate here said the "alien" spouse in such marriages cannot legally live in the U.S. without a visa and "administrative clearance" is necessary before a visa can be granted.

Rejection of visa applications can be based on membership in the Communist Party or a criminal record.

If the couple decide to live in the U.S. the security check still would be necessary before Miss Martin could obtain a visa.

They are reported uncertain at this point where they will live when they are married.

Look, He's Seen Us

What Should We Do ?

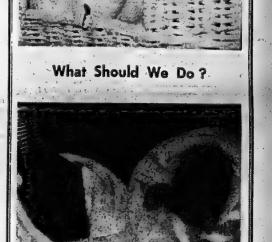

Is He Ever Big

Linda Goldart

He's Friendly, Though

Happiness is a pet shop. Where else in Belleville could three-year-old Bruce Gray find two bundles as cute and cuddly as these? The two monkeys are about six months old, and not more than two weeks out of their jungle home in Peru.

Hastings County Education

'We're So Far Ahead, It's Not Funny'

By LENNY WILLIAMSON
Staff Reporter

Public education in Hastings County is in better shape than in most other jurisdictions in Ontario.

That message was brought back from the meeting with Minister of Education William Davis in Toronto last Monday by the county's director of education and board chairman, James Clarke.

"We are so far ahead of other boards in the province, it isn't even funny," remarked Mr. Clarke. "We find at these sessions most boards are so negative that sitting through a meeting is depressing."

The minister's stern warning to overall education spending could be dangerous if taken too literally in Hastings, director of education Eric Ruseeres warned.

The county's per pupil cost for instruction and educational services equals the provincial average, he said.

"But we are way down on all other expenditures, including cost of administration," he said. "I hope the department of education remembers this."

Hasting board's budget estimates for 1969 allow $23 per pupil for administration. The provincial average in 1968 was $73 per pupil.

"If we are to provide the quality education that you want, we must be allowed to raise this figure," Mr. Ruseeres told the trustees. "Hastings County should not stop its operations to the same extent as the richer boards."

"Our board put its priorities down in clear order at the start," he added. "This is lacking in other boards across the province."

Another point in the county's favor noted the director was the way its trustees "managed to retain their sense of humor and relish their job, when others across the province were on a crying jag over curtailing of educational spending."

"With education taking 42 per cent of the Ontario budget this year, the minister is naturally anxious to restrain spending," noted Mr. Clarke.

"Did you ask about expenditures on community colleges?" queried trustee Mrs. Jean Hutchison of Tweedsmuir.

"In this county, it costs 15 cents on every dollar in the budget to get the children to school before we can begin to educate them," Mr. Ruseeres reminded the board. "If we had that $1,000,000 for special education and psychological services, think what we could do."

School Board Saves $55,000 on Insurance

Savings promised under larger units of school administration have occurred in one Board of Education operations.

Students May Help Build New Wing

Students at Centre Hastings Secondary School may help build their own $2,000,000 addition.

The possibility was brought up at the board of education meeting in Madoc last night by Douglas Graham, head of the school's technical department.

He sought assurance in a letter to the board that students were protected by insurance when they were on the construction sites.

Later, he said clearance from two unions was required before the students could join workers in actual construction, but he hopes occupations students will eventually gain on-the-job training in working on their own school.

With protection assured science, technology and trades students at three levels — five-year, four-year and occupations — will begin to visit the construction site during classes to observe electrical and structural steel installation and bricklaying procedures.

A saving in premiums for insurance protection of $55,000 over a three-year period was reported to the board last night at its meeting at Madoc Public School.

"In this era of inflation, when many of the new county school boards are being accused of spending taxpayers' money recklessly, cost reductions are unusual," said Paul Fleming, chairman of the insurance committee.

"When such reductions amount to thousands of dollars, are about one-third the former costs and are accompanied, with greater benefits, such information should be made known to the ratepayers and to the department of education," he continued.

The board's insurance requirement were tendered and the contract awarded to Dale and Company Ltd. for an annual premium of $27,526.

The board had been paying premiums of $53,903 a year.

The savings this year in premium payments is $18,377. In the three-year period for which most of the policies are written, the savings will amount to about $55,000.

Lucky Number

The United Appeal reported today that one number was omitted from its published list of winning discs dropped by air on Belleville last week. The number is 198.

Communication History Explained to Rotary Club

One day last Christmas, Lee Kursewicz of the Bata Shoe Company asked a young woman employee of Batawa post office "Why do people send Christmas cards?"

Mr. Kursewicz was mailing some cards of his own. She replied, "Doesn't the time go well?"

Another time a man might say to his wife, "Are you going shopping today," and receive the reply, "I am probably going to do the laundry."

The Bata company's vice-president and general manager gave these illustrations of how people can never be sure whether their message is getting through.

Children for example, asked where they were going might reply simply, "Out," without giving any details. Or "What are you doing?" Answer: "Nothing." And so on.

Addressing Belleville Rotarians yesterday on the subject of communication, ranging from the poor pictures and smoke signals Indians used to the modern practice of holding seminars, not to mention the most common mode of all — the telephone Mr. Kursewicz said people retain only 30 per cent of what they hear and 40 per cent of what they see.

With the aid of slides and a printed questionnaires, Mr. Kursewicz tested a group of 30 Rotarians on their visual impressions of different advertising material. Their answers, while of generally similar character, differed frequently on specifics.

It all went to prove Mr. Kursewicz's enjoinder to his audience not to take what they hear as gospel and always to check facts.

There was, for example the Bata employee for whom he had ordered a stogy window. After many false starts and recalculations, and hang-ups in communication — despite every effort to get the storm window to its destination — it finally arrived, at the home of his brother.

In general Rotary business president Bob Lanning announced the club was donating $100 to the walkathon fund for the new recreation centre area.

Executive Elected

Jae Rollins Scout President

Jae Rollins was selected president of the local Boy Scouts Association at the annual meeting Monday night in St. Thomas Church hall.

Other officers named were: the Rev. Charles Savage and Frank Folwell, vice - presidents; Mrs. B. Redgrave, executive secretary; Mrs. D. Fleming, registration secretary; Harold Bradley, treasurer and Bruce Thompson, past president. Donald Webb was reappointed district commissioner, Mrs. H. Helpin was elected president and Mrs. Ross secretary of the ladies' auxiliary.

The report of improvements to the Camp Sagonaska site was a highlight of the business meeting. During the year two sleeping cabins were built and many other items were noted. Groups other than Scouts made use of the Vanderwater site. It was also noted that Scouts and leaders and committee members helped in the building program.

The speaker of the evening was Herbert W. Page, regional commissioner for the greater Toronto region who spoke on the latest trends in the world Scout program.

The ladies auxiliary of St. Thomas Church catered for the dinner and Bob Wilson chaired the meeting.

OPP Identify Skeleton As Drowned Hunter

A skeleton found in Wesleman Lake three weeks ago has been satisfactorily identified as the remains of a hunter drowned in 1955.

Results of laboratory tests yesterday indicate the skeleton was that of Gerald Appleby, a Frankford area man, aged 35 years at the time of his disappearance during a storm on the big lake 60 miles northeast of Madoc.

The tests, coupled with clothing found near the bones, satisfactorily established identification, said OPP Dstret Inspector R. L. Bender.

Appleby was crossing the lake with his father, Clayton, and a third man, when their boat was swamped in a sudden storm.

Both Appleys drowned, the older man's body being found by searchers shortly after.

The skeleton was spotted Aug. 30 by an American tourist, sightdiving in the area of the drowning.

Police searched the lake bed for three days to recover the bones and pieces of clothing still intact.

What About That One?

Mrs. Muriel Andrews, of the Quinte Arts Council, confers with Victoria and Grey Branch Manager Jack Mosley, making another choice for the company's art display scheduled for Belleville Week. The 25 paintings, by Canadian artist will be on public view during business hours at the Victoria and Grey office.

Trust Firm Art Show Belleville Week Feature

Bellevillians with a taste for art will go home more than satisfied if they visit Victoria and Grey Trust Company during Belleville Week, Sept. 26 to Oct. 4.

The art form will not consist of depositing money, but viewing some 25 paintings that will be on display for the public during the big week.

The paintings, explained Victoria and Grey branch manager Jack Mosley, are from a collection which has been in the company for many years.

"We are receiving invaluable assistance from Mrs. Muriel Andrews and Mrs. Alaneen Murray of the Quinte Arts Council — I don't know what we would do without them," said Mr. Mosley.

Choices had to be made from more than 138 paintings, a collection which Mrs. Andrews termed "most comprehensive — an excellent investment".

The majority of paintings are done by Toronto-oriented, nationally recognized artists, such as Ralph Allen of Kingston, Franklin Arbuckle, A. J. Casson and Allan C. Collier.

The two artistic task masters have a wealth of experience to back up their choices. Mrs. Andrews is the past president of the Belleville Art Association, and Mrs. Murray represents the Association on the Quinte Arts Council.

"I'm sure the public will enjoy these paintings. We have attempted to choose a variety in the type of paintings that will be shown," remarked Mrs. Andrews.

The idea for the display as the company's contribution in Belleville Week, came from general manager and vice-president of Victoria and Grey, R. R. Merifield.

Paintings will be brought from eastern and western Ontario — where they are now hanging in company offices.

Mrs. Andrews was firm in her view that the showing will be a success. "I think the company will see that quite a few people are interested and will take the time to stop in and look."

Lots Of VARIATIONS
We arrange LIFE INSURANCE to fit your future needs and your present pocketbook.
Why be without it?
CALL
Lorne McDougall
INSURANCE AGENCIES LTD.
Representing
THE EMPIRE LIFE INSURANCE CO.

SPECIAL at GEEN'S
LISTERINE
22-oz. — $1.79 Size
SPECIAL
$1.27
OPEN
ALL DAY
WEDNESDAY
EVENINGS INCLUDED
Geen's SUPER-SERVICE
Prescription Pharmacy
THE HOME OF SUPER SAVINGS
Open Evenings — Phone 962-4551
FREE TAXI DELIVERY ON ORDERS OVER $2.00

CAN IDB SERVE YOU?
on Thursday, September 25th, 1969
one of our representatives
D. C. Gillespie
will be at
The Hotel Quinte in Belleville
In this district and throughout Canada many persons and firms in practically all types of businesses including
Agriculture • Tourist and Recreational Businesses • Construction • Professional Services • Transportation • Wholesale and Retail Trades, as well as Manufacturing
have obtained loans from the IDB to acquire land, buildings, and machinery, to increase working capital, to start a new business, and for other purposes. If you consider that IDB can be of service, you are invited to arrange an appointment with the IDB representative by telephoning
(Belleville) 962-4531
or in advance by writing to
idb INDUSTRIAL DEVELOPMENT BANK
Mid-Ontario Branch
250 University Avenue, Toronto 1, Ontario
Telephone 368-1145

Parks Permits No Longer Needed

PICTON (Staff) — Those lazy, crazy days of summer ended at Outlet Provincial Park yesterday with the closing of all toll booths.

Visitors to Outlet Park, the Sandbanks and North Beach provincial parks can now drive through without securing permits or daily passes.

While none of Prince Edward County's Provincial Parks officially closes until Thanksgiving weekend, many park facilities have already been shut down.

A few picnic tables dot the parks, but most of them have been stacked for the long winter's nap.

A spokesman for Outlet Beach Park remarked that 1969 seemed a very good year for the camper. "We noticed more campers than usual on the move this summer."

Highest attendance for a single day this summer was recorded at more than 10,000 sun worshippers, according to superintendent R. J. Davison. The figure is quoted for park attendance on civic holiday, Aug. 1.

Only the regular maintenance staff now remains on duty at the park, welcoming visitors stopping to say goodbye to summer.

Wild BIRD FOOD MIXTURE
IN WEED FREE INGREDIENTS
10-lb. $1.25 — 20-lb. $2.25
50-lb. $5.00 — 100-lb. $9.00
Bishop Seeds Ltd.
PO BOX 125 BRIGHTON ONT.

ACTUAL PIANO BREAKDOWN
FILM — DOOR PRIZE
Admission: Adults - 50c, Children - 25c
ST. JOSEPH'S SCHOOL
(Bridge St. E. at Herchimer)
MON., SEPT. 29th, 7.30 P.M.

DEATHS

CROSSEN, Mr. Harold Glenister — Of 24 Valleyview Cres. passed away on Saturday, Sept. 20, 1969 at Stroy 27 nine days after his 43rd year. Dear son of Mrs. Ethel Crossen and the late Archibald Crossen, dear husband of Irene (Mabel) May, loving father of Susan, Neal, Lyle, Jane, all at home. Dear brother of Mrs. Ruth (Bill) Mercer (Jane) is resting at the John R. Bush Funeral Home, 97 James St. Belleville. Funeral service will be held in the Chapel on Wednesday, Sept. 24 at 2 p.m. Rev. J. M. Veasey officiating. Interment Belleville Cemetery. 38-2-n

ROBERTSON, Mrs. Donald — Of 43 Victoria Ave., formerly of Corbyville, passed away on Sunday, Sept. 21, 1969 at Belleville General Hospital in her 70th year. Dear wife of the late Donald Robertson. Dear mother of Mrs. Robert (Mary) Gordon (Patricia) Calvey, Willowdale, Mrs. Ernest (Jane) Jones, Mrs. Cyril, Dear sister of Miss Kathleen O'Shaughnessy, Mrs. Lorne O'Shaughnessy, both of Campbellford. Resting at the Bonter Funeral Home, 257 Bridge St. E., until Thursday evening. Service in St. Michael's Church for Requiem Mass at 10 a.m. Interment St. Mary's Cemetery, Campbellford. 38-2-n

STICKEY, Albert — R. R. 3, Belleville, formerly of Marmora, passed away on Sept. 20, 1969 at Kaven Nursing Home on Tyendinaga Mt. Dear husband of the late Mrs. Alma Stickey. Dear father of Mrs. William (Ruth) Bonter, Mrs. Lloyd (Mary) Bonter, Mrs. Ivan (Jean) Dear brother of Frederick J. Stickey, Mrs. Ethel Bonter, Mrs. Lillian Beech both of Toronto. Resting at the Bonter Funeral Home, Marmora. Funeral Mr. Albert Stickey, Mrs. Ivan (Jean) Bonter, Mrs. Lillian Beech both of Toronto. Resting at the Bonter Funeral Home, Marmora. Funeral service will be held on Wednesday, Sept. 24 at 2 p.m. Interment Marmora Cemetery. 38-2-n

SPENCER — At her late residence 18 Mill St., Bloomfield, On. Monday, Sept. 22, 1969, Mary Elizabeth, in her 73rd year. Beloved wife of the late Gordon Spencer. Dear mother of Mrs. R. Herman (Beryl) Deacon, Mrs. Gerald Spencer, Bloomfield, Mrs. M. (Marion) Mitchell, Bloomfield. Dear sister of Mrs. Charles (Ruth) Bloomfield. Resting at the Hicks Funeral Home, Picton. Funeral service will be held on Wednesday, September 24 at 10 a.m. Rev. Ralph Pitcher officiating. Interment Hickaite Cemetery, Bloomfield. 38-2-n

VESTERFELT, Mrs. Mabel Grace Irene — Of St. Paul's Hill, Belleville, passed away at the Belleville General Hospital on Monday, September 22, 1969, in her 90th year. Dear daughter of Mrs. Grace Irene Treverton and the late Mr. Thomas Treverton. Beloved wife of Elias (Harry) Vesterfelt. Dear sister of Anton, Montreal, Andrew Scarborough, Mrs. William (Marion) Mitchell, Belleville. Resting at the Bishop Funeral Home, 257 Bridge St. E. Belleville. Funeral services will be held in the Chapel on Wednesday, Sept. 24th at 3 p.m. Interment Belleville Cemetery. 38-2-n

WRIGHT, Thrda Louise — Passed away at Belleville General Hospital, formerly of Harthorne, on Friday, Sept. 19, 1969. Thrda Louise McCabe, in her 81st year. Wife of the late Thomas Wright, formerly of Elzevir. Beloved mother of Mrs. Elizabeth (Mrs. Ernest) Hubbard (General) R. R. 1 Frankford, Mrs. Ina Fraser, Mrs. Ethel Stirling.

Mrs. Wright is resting at the Hicks Funeral Home, 97 James Street, Stirling. Funeral service will be held in the Chapel on Tuesday, Sept. 23 at 1.30 p.m. Rev. J. M. Caswell officiating.

Interment Stirling Cemetery. 38-2-n

YOUNG, Thomas Cecil (Cy) — Of 2 Bettes Lane, passed away on Sunday, September 21, 1969 at Belleville General Hospital, in the late 70's. Dear husband of the late Olive E. Young and Minnie (Mrs. Thomas) Dear father of Gordon Gilmore, Father of Mrs. Leslie (Marjorie) Reid of Bloomfield, Mrs. Gary (Nadine) Little, Mrs. Larry (Betty) Bentley, Mrs. Robert (Helen) Bonter, Peter, Belleville, Ted, Moira Falls, Thomas at Calgary. Also 30 grandchildren and 30 great grandchildren. Resting at the O'Brien Funeral Home, 40 Moira St. West, until Wednesday morning. Service will then be St. Michael's Church for Requiem Mass at 10 a.m. Interment St. Joseph Cemetery. 38-2-n

BIRTHS

BALISBURY — Bill and Linda (nee Clapp) are happy to announce the birth of their second son, Andrew Ann, 8 lbs., 3 ozs., on Monday, September 22, 1969 at Kingston General Hospital. 38-2-n

IN MEMORIAM

THOMPSON — In loving memory of a dear daughter, Dorothy, who passed away Sept. 23, 1967. Our family circle has been broken, But memories remain
Of a daughter we're proud to have been.
We shall meet again.
Some day we hope to meet you,
Some day we hope to greet you,
We shall meet in a better land,
We'll not part again.
Lovingly missed by her parents, Betty and Ralph, brothers and sisters.

Wedding Photographs
WM. E. RILEY
PHOTOGRAPHER

DOLAN
THE DRUGGIST
OPEN
'Tomorrow'
WEDNESDAY
"PRESCRIPTION SPECIALISTS"
DOLAN'S
THE DRUGGIST
962-3406
Free Home Delivery

Would Use Facilities for Hospital, Picton Mayor Battles Homes Sale

PICTON — Despite an announcement that 251 Picton Heights homes, once married quarters for army personnel at former Camp Picton, will be sold privately, Mayor H. J. McFarland continues to plan a hospital for the site.

"As it stands I have been in touch with Ottawa and the provincial government and together they are negotiating to see what can be done," said the mayor this morning.

He added "there will be no private sale of the homes by Central Mortgage and Housing Corporation until completion of the negotiations.

An earlier press statement indicated the houses might be offered for sale next month.

Remarked Mayor McFarland: "My thought is to secure a hospital at Picton Heights for the aged and mentally ill."

He explained that the facilities of former Camp Picton could readily accommodate from 600 to 1,000 patients from Prince Edward and outside points.

The mayor stressed the overall suitability of the proposed hospital location and referred to its inspection by several government ministers including former Ontario health minister Matthew Dymond.

"They were very impressed," said Mayor McFarland.

He pointed out the site is removed from noise and traffic and emphasized the attractive surroundings.

Mayor McFarland announced that if the hospital plan materialized, a medical doctor would be in attendance at all times, not possibly, a psychiatrist.

"At least 40 to 50 registered nurses, nurses' assistants and helpers would staff the hospital," he said.

The vacant homes at Picton Heights would provide housing facilities for staff members and families. The churches and 11-roomed school could be used as well.

"I can't see why the government would sell these homes, for if they would get off their fannies here is something worth $15 to $20 million and ready to use," emphasized the mayor.

Picton Heights includes a 30-acre field where a hospital addition could be built if conditions warranted future expansion.

The Picton mayor is not convinced that the homes in the former military camp would sell readily even if they do become available.

He remarked "some are double homes, some are single and there is likely to be friction among the purchasers."

The mayor reflected that in close community living it could be essential for everyone to co-operate in lawn mowing and general outdoor upkeep.

"It would become a slum area unless the proper people moved in," he added.

The mayor said he understood the asking price for the homes was from $9,000 to $12,000.

If new hospital facilities for the aged and mentally ill are built, the mayor thinks costs would fall onto the taxpayer. On the other hand, if Picton Heights is used, no such expenditures would be necessary.

The mayor stated, however, that he did not oppose private sale of the homes providing they could be used in the proper manner.

He mentioned the continued vacancy and said if the houses were left unoccupied and unheated within a month dampness could heave the plaster.

Today Mayor McFarland expected to leave for Ottawa where he will "try to get them moving."

Concerned for his taxpayers, the mayor said "there is an ill-rumored school vacant in that camp, yet we have just built two school additions with taxpayers' money. How crazy can you get?" he said.

"Here we are with everything to accommodate people at Picton Heights. Imagine the money that will be spent if a hospital comes to locate on the former Picton Camp."

He referred to grocery purchases and to money spent in the county by relatives and friends visiting patients.

Receives Humanity Award

PICTON (Staff) — Picton Mayor Harvey J. McFarland was the recipient last week of a national human relations award plaque at a banquet in Winnipeg to honor Rt. Hon. John Diefenbaker.

The Picton mayor was one of 40 invited head table guests at the banquet, sponsored by the Canadian Council of Christians and Jews (central region). More than 1,000 attended the banquet.

During the banquet Mayor McFarland was cited for his contribution in promoting understanding and co-operation among the people of Canada.

"Mayor McFarland has been eminently successful and influential in maintaining the friendly human touch demonstrating the brotherhood of man under the fatherhood of God, not only by practising it in his personal relations, but by inspiring others to do so," reads the plaque.

Dope Combat Successful

LOS ANGELES (AP) — A U.S. government spokesman says Operation Intercept is doing what it was designed to do—disrupting the contraband-trafficking and reducing the supply of narcotics, other dangerous drugs and marijuana in the United States."

The government has said the crackdown will continue indefinitely.

Shops on the U.S. side of the border, which normally have a large Mexican clientele, reported business almost at a standstill Monday. Many employees who live in Mexico were up to three hours late for work.

Mexican border cities reported tourist trade sharply down.

Officials of the seven U.S. federal agencies co-operating in the drive said they never expected to seize much contraband or make many arrests when the program, announced last week, went into full operation Sunday.

A government spokesman said: "A smuggler would have to be pretty stupid not to take a vacation knowing something like this was coming."

Weekend visitors to Mexico sat in cars up to six hours waiting to get to the inspection gates. Auto exhaust fumes made many ill.

Low Rental Housing Development

PICTON — Picton's 30 low-rental housing units currently under construction by the OHC will be completed by mid-December. The attractive homes are located on Maple Ave. and Disraeli St. Two units are also being erected on Barker Street. Pictonians interested in taking up residence in these modern dwellings must contact the property management department of the OHC to receive application forms. Rental costs are based on the individual's income.

24% Apple Crop Increase Predicted

PICTON — Prince Edward County's apple crop will increase 24 per cent this fall, mainly in variety McIntoshes, according to Robert Cobbledick, fruit and vegetable specialist for the Ontario Department of Agriculture in Picton.

Last year in Prince Edward County the yield was recorded at 254,900 bushels. This figure also included produce from about three orchards in Lennox, Addington and Frontenac counties. This fall, apple yields are expected to rise to 314,850 bushels.

Why the marked increase? Mr. Cobbledick said it would be difficult to pinpoint the reason, but a heavy bloom followed by a heavy set could be the result of good pollination.

The apples are now five to seven days behind normal maturity throughout county orchards. Sizing of the apples is a difficult task due to the increased yield.

Mr. Cobbledick estimated that in Prince Edward County there are currently about 100 orchards where apples are grown commercially.

Shortage of pickers could become a problem this fall. In former years many from Camp Picton worked during the apple harvest. With sale of the military base this year, these pickers are unavailable.

Mr. Cobbledick remarked, "These workers will be missed but we won't know to what extent until we start".

It is hoped that with the wind-up of the tomato crop this month, factory workers will turn to apple picking in Prince Edward orchards.

Builders Seek Re-zoning Approval

The Quinte Home Builders' Association would like to see new zoning in certain sub-divisions to provide for a higher density of construction and a reduction on the setback requirement for strictly residential streets.

A list of five recommendations asking for new zoning and other changes were presented to council yesterday by Association president Don Kellar.

Mr. Kellar said his association thinks at least 50 per cent of the lots in certain sub-divisions would be acceptable with 40-foot frontages. This, he said, would create a higher density and reduce servicing costs.

His association also asked that the setback requirement on strictly residential streets be reduced from the present 25 feet to 15 feet.

This would cut down on the cost of lateral service and would allow for more backyard space and better land use.

Changes were also asked in zoning regulations to allow maximum usage of available land for apartment construction.

It was pointed out that the physical nature of all lots do not necessarily lend themselves to one building only.

A builder's capacity to arrange mortgage money could, labour present zoning, restrict the size of the building he might undertake. Immedia i e financing may allow only for a six or 12-unit building. Future expansion is frozen if no other buildings are allowed on the same lot even though a high rise could have been built if money had been available, he said.

The brief said smaller buildings are more economical to build, resulting in lower rents.

The builders' brief was referred to a special committee who will discuss the proposed changes with the traffic committee and planning director.

Property Values Soar On City Real Estate

The city of Belleville has $1,800,000 worth of real estate requiring fire insurance coverage.

This is the suggested valuation of the different city-owned buildings for which insurance renewal was approved yesterday by city council. The valuation is approximately $300,000 more than under previous insurance coverage.

Annual cost of insurance premiums will be $3,357.50.

The most valuable piece of real estate owned by the city is city hall, with an appraised value of $350,000. Next is the arena, $343,000; police headquarters, $256,000; public works garage, $186,000; and the Ben Bleecker Auditorium on the fair grounds, $122,000.

The former Salvation Army building on Pinnacle Street saw the biggest jump in appraised value, an increase — from $20,000 to $60,000.

Committee Hopes To Break Even

Belleville Week Committee hopes "to at least break even" on the cost of staging the program of events to make people more aware of the city's industries.

This was indicated at city council yesterday by Ald. Gerald Joyce. In answer to a question he gave a resume of the Belleville Week committee program and financial arrangements.

"To put people's minds at rest I can say that we hope to at least break even," he said.

Ald. Joyce said the sale of booster buttons was the committee's main source of income, with at least $3,000 expected to be raised this way. The reason for the button program was people involvement and money, he said.

Various industries and organizations had offered money for specific projects, said Ald. Joyce.

COMING EVENTS

"THE ENVOYS" RECORDING artists, finest Gospel singing, radio and TV regulars. Sponsored Christian Reformed Church, Roslyn Avenue. Presidio Saturday, September 27th, 8 p.m. 838-39

COLOUR TOUR, HALIBURTON, Algonquin Park, Muskoka Lakes and Hidden Valley. Accommodations at the Holiday Inn. Depart Sat. Oct. 4th, return Sun. Oct. 5th. Sohn's Travel Centre. 968-6811. 817-10

BE SURE TO ATTEND THE Quinte Kennel Club Show, Saturday, Sept. 27, 10 a.m. - 9 p.m. at 224 Pinnacle St. Over 200 pure bred, small strays and surprise items featured. For luncheon pickup phone 962-3267. 838-40

LIFE LINE FILM (AS CLOSE AS your telephone) now showing at Thomas Parish Hall, Tuesday, Sept. 23 at 8 p.m. Free admission. 837-38-39-40

OPENING NIGHT FOR COUNtry Country Dancers, Wednesday, Sept. 24, 8:30 p.m. Special events, dancing, etc. Central Quinte Curling Club, Inc., P. O. Box 11, Belleville, or R.R. 2, Bloomfield. Membership Chairman, 968-3097. 838-40

FLORIDA CHRISTMAS TOUR. 10 days, 9 nights. Leave Dec. 15th. Return Dec. 25th. Motor coach. Brochures and information at Rose's Travel Service, Picton. 818-19-Tues-Thur.-Sat.-tf

ARGYLL CHAPTER I.O.D.E. DESsert bridge Hat and Fur fashion show Wednesday, Sept. 24, 1:30 Orchard Moss. Belleville Armouries. Tickets may be had from Mrs. Ken Rowland, 962-2409. 836-13-20-23

THE LOYAL ORDER OF MOOSE Social Evening, Tonight, 8 p.m. Early Bird, 7:30 p.m. Admission 50c. 117 Church Street. 968-6711. 838-40

COLOUR TOUR, LAURENTIANS, Mont Tremblant area. Depart Sept. 26 return 28. Accommodations at Gray Rocks Inn, St. Jovite, Quebec. Travel via Montreal, Ottawa and Upper Canada Parkways and Rte. 7 highway. Sohn's Travel Centre, 962-9207. 817-tf

BINGO—675-677—TWO THIRD DAY colour tour of Maine and Vermont via Lake Champlain, Oct. 8th one day color tour of Ottawa Valley, Oct. 12th. Gatineau Park and the Hills of Wakefield, Wed. Virginia to Grand Old Ole Opry, Oct. 20th and annual 4 day tour to New York. For information call Belleville 962-2771, 962-2772, 911-10-11-12-13-14-15

ALUMNAE BELLEVILLE Branch of Kappa Alpha Theta Sorority will hold their Fall Garden Party, September 30th, 1969 at 7 p.m. Anyone interested, phone 962-7009 or 962-3804. 838-39

STARR, ELLIOTT & MILL, MARSHALL and MEREDITH, Architects 373 Catherine St., Kingston P. Thomas Mill, B. Arch., Registered Telephone (613) 542-4488

1426 Montlin St., Montreal 25

get the most 6¾% on your savings

Why settle for less? This major Canadian Trust Company, federally incorporated and supervised, pays the highest interest on savings. *Your balance grows faster at Guaranty.*

GUARANTY TRUST
COMPANY OF CANADA
Capital and Reserve $53,000,000
Member of Canada Deposit Insurance Corporation

199 FRONT STREET
968-6711

Curtain Rises Oct. 15

Belleville Theatre Guild will raise the curtain on its 1969-70 season Oct. 15 with Noel Coward's Blithe Spirit.

The production, originally scheduled to close the season next June, has switched places with Girodoux classic, Mad Woman of Chaillot.

Other Guild play production dates are:

Dark of the Moon (Nov. 26-30, Dec. 3-7);
(Jan. 21-25, Jan. 28-31);
Rendered Less an A Guildenstern Are Dead
(Feb. 18-22, Feb. 25-Mar.1);
Who's Afraid of Virginia Woolf
(May 13-17, May 20-24).

REAL ESTATE

WHAT MAKES A HOUSE DIFFICULT TO SELL?

ED McKINNEY
Sales Rep. C.R.E.
Realty Ltd.

There is no single answer, of course, but an experienced realtor can usually spot a problem property ahead of time and suggest a remedy.

I don't mean a place that is simply dilapidated. I mean one that has some basic physical fault, such as no space for a garage, no back yard, an obviously poorly-planned interior, or something of that sort.

Perhaps it is something outside the property itself. It may be an objectionable situation next door — a supermarket, a drive-in restaurant or school — any of which could destroy the peace and quiet of the place.

If you own such a house and want to sell it, seek the counsel of a knowledgeable realtor on how the problem may best be remedied. A high fence may bring the desired privacy to the property. A poorly-planned interior can be remodelled. An obvious drawback can often be minimized by shrubbery or an inexpensive addition.

Get the cost of doing the job and weigh them against the advantages of selling your house quickly at a better price.

Whatever can be done, it is far better to do it than tell a prospective buyer how easy it would be for him to do it when he wonders why you haven't done it yourself.

GUARDIAN DRUG STORES
SPECIALS
SEPT. 22 — SEPT. 27

*ARRID Extra Dry Deodorant 6-oz.	$1.59	99c
BAYER Children's ASPIRIN 36's	43c	31c
BAN SMOKE Gum 40's	$1.98	$1.59
CREST Toothpaste family size	$1.25	93c
CURAD Plastic Bandages (Medicated)	53c	44c
CLEARASIL Medicated Ointment	84c	67c
GELUSIL Tablets 50's	$1.35	99c

● FOR YOUR SHOPPING CONVENIENCE ●
WE ARE OPEN ALL DAY WEDNESDAY AND EVENINGS

J CLOTHS All Purpose Towels 12's ..	69c	59c
KLEENEX Facial Tissues 400's		2/67c
MICRIN Oral Antiseptic 12-oz.	$1.10	77c
New FROSTED ICE Lipstick and Nail Polish	89c	79c
PHISOHEX 5-oz.	$1.98	$1.47

* SUPER SPECIAL

KELLY'S DRUG STORE
411 Bridge St. E. Dial 962-3393

BARTON'S PHARMACY
184 Front St. N. Dial 962-9393

THE INTELLIGENCER
Intelligencer Established 1834 — Ontario 1870
Published Daily by
ONTARIO INTELLIGENCER LIMITED
Belleville, Ontario, Canada.

Subscription rates:
By carrier 20c per week.
By mail in Canada $22.00 per year; 6 months $11.75; 3 months $6.50; 1 month $2.75.
By mail U.S.A. and Foreign Countries $32.00 per year; $3.50 per month.
Back copies 10c.
Authorized as second class mail by the P.O. Dept., Ottawa, and for payment of postage in cash.
Member of The Canadian Daily Newspaper Association; Member of The Canadian Press; Member of the Audit Bureau of Circulation; Canadian Press.

Mod Teachers

Public school teachers, The Globe and Mail noted at the beginning of the fall term, are getting better looking every year. And they mean some pictures of the comely Toronto girls to prove it.

"With the dowdy schoolmarms obviously out, it's enough to encourage drop-ins," the newspaper said.

But if they are prettier, more with it and mod . . . are they any wiser than those who went before?

Certainly some of the stories that flitter out of school would make you wonder. If the youngsters are naughty, the teachers also have their idiosyncracies.

At least one troublesome boy got strapped the first day at school this September — so who says that great chastener and leveller has lost its effectiveness in today's permissive society? Indeed, we had formed the impression that a teacher practically had to sign in triplicate before witnesses and send it off to the Department of Education before administering the strap or whatever it is they use nowadays.

Occasionally one hears of some devious, perhaps even sadistic method being used to keep small children in line. But happily this is rare and certainly is not countenanced by school authorities. But teachers can be cruel without realizing it. Take the matter of comparisons; whoever coined the phrase "comparisons are odious" knew what he was talking about, for there are teachers who will say of two brothers or two sisters of varying ability, "Oh A is so different from B," meaning of course that one or the other is a better scholar. And they will say this to the parents.

Parents want to know the truth about their children's ability at school, but teachers need to be tactful and compassionate about it. These are qualities of understanding which should go along with those good looks.

NDP Win

The NDP win in the Middlesex South provincial by-election in itself is only a ripple on the surface of the Conservative party's comfortable and long - standing dominance of Ontario politics.

But it will certainly be taken seriously by the Robarts government, for it could have far-reaching implications. NDP leader Donald MacDonald described his party's win as "a microcosm of the whole province," indicating the whole province was ready for a change.

Mr. MacDonald is probably being overly - optimistic, although there are signs that Medicare costs and possible tax increases relating to regional school boards programs, as well as changes in tax assessments are rankling with the electorate.

The new member is Archdeacon Kenneth Bolton, 62, of the Anglican Church. He is one more entrant to politics — and the NDP party — from the ranks of the clergy. Federal NDP leader Tommy Douglas and party colleague Stanley Knowles are two others. It represents an interesting alliance, this one between some members of the clergy and the party of the left in Canada.

Mr. Greene Back

It is good to see Joe Greene, federal minister of energy, mines and resources, back in action again.

Mr. Greene, ill for several months after two heart attacks, appeared at a news conference last week to speak on the subject of Canada's sovereignty in the far north.

The minister urged the Canadian public not to lose their perspective over the United States' oil tanker Manhattan's voyage through the Northwest Passage. He said the economic benefits will reflect on all North America and the question of national control of the waterway will be decided within the next ten years.

Mr. Greene looked a bit frail, yet he spoke with firmness as he reiterated his belief that Canada's sovereignty was not being threatened. We hope his health will stand the testing rigors of office. The minister is still a comparatively young man and in the circumstances he should guard his health well.

A Fine Effort

It was a remarkable effort, that round-the-bay walkathon which has raised an approximate $37,000 toward the cost of a new Belleville recreation centre. More than 1,100 set out on the 30-mile hike and some 771 finished, including seven-year-old Lori Graham and Alex Mountney, 66, the oldest entrant to complete the course. There is a lot of determination involved in such a feat, not to mention muscle. It brings a sense of achievement to those who participated, as well as dollars for a worthy cause. In every respect it was a fine effort.

Former Civil Service Deputy Himself

Mitchell Sharp One of Group to Police Big Spenders

OTTAWA — If and when the federal government gets down to the job of tightening the nuts and bolts on federal spending, the wrench will be in the hands of the five men of Prime Minister Trudeau's powerful "inner cabinet."

It's the special committee on "Priorities and Planning."

It exercises the supreme authority of the veto — and, of course, the stamp of approval — of every one of the federal government's projects and programs.

It has the final decision on how much is to be spent on what.

This is the charmed circle of the "inner government," a cabinet-within-the-cabinet.

Its chairman is, of course, "Himself," the prime minister, who, alone, more than any Man-in-the-East-Block since Mackenzie King, rejoices in the unquestioned power to giveth or taketh away.

Around him, in this inner core of command, are such key men as Finance Minister John Edgar "Ben" Benson, Treasury Board President Charles Mills "Bud" Drury, Regional Economic Expansion Minister Jean "Little Napoleon" Marchand, Privy Council President Donald Stovel "The Big M" Macdonald, and External Affairs Minister Mitchell William Sharp (what's HE doing in that kind of company?)

Likeliest reason for Sharp's inclusion is not just that Pierre-Trudeau seems to think he still owes him something for his support in the leadership race and insists he is "great."

It is simply that "Sharp Mitchell," as they once called him, of all the members of the cabinet best knows where the departmental deputy ministers have their administrative bodies buried.

He was a mandarin himself once, for eight years the deputy minister of trade and commerce schooled by the autocratic old master-of-all-departments, C. D. "Trader" Howe.

Sharp, as an old deputy himself, will be, quick-like-a-fox, onto the tricks and slick administrative sleight-of-hand that the mandarins use to slip their swollen spending programs by the treasury board and the special cabinet committee on "Priorities and Planning."

There is nothing, but not a single thing, any power-loving deputy minister hates more than not being able to spend as much as he thinks his best-possible of all departments should.

Because, if you are a mandarin and not a Big Spender, how on earth are you going to build a big departmental empire.

No way, man, just no way.

Former Prime Minister Lester Pearson, also an ex-deputy, routinely engaged in these cut-backs, phase-outs, and assorted lop-and-chop exercises in the sacred name of government economy in which Pierre Elliott Trudeau currently insists he is vigorously engaged.

But Lester Pearson never managed to pull it off, simply because he didn't really believe it could be done.

So despite all the pious dedication to cutting down spending, nothing happened — except that government costs went up and up and up, dragging along the cost of living and pulling down the value of the dollar.

In a rare moment of utter candor — and not often do deputies tell it the way it is — Lester Pearson revealed how the Big Spenders pull the wool over the eyes of the cabinet and all its committees.

You have your heart set on spending, say maybe $300,000,000 on your department, so you put in for a program of $600,000,000, he related in his revelation of what-makes-government-tick.

The treasury board and cabinet may, if they are perceptive and enormously lucky, cut you back to $350,000,000 and you are still $50,000,000 to the good.

You've got your basic 300 and the other 50 is to play with, Empires are built that way.

He told it with a grin and a who-cares-shrug at a press conference, as a sort of lesson in government psychology.

It is simple. You just "stuff" your departmental spending program with some projects you don't really want and definitely don't need — and you make the treasury board and those cabinet committees feel real good when they lift the sacrificial chainsaw and think they are saving millions.

With Sharp keeping a we're-wise-to-you-guys sharp eye on the Big Spenders, Pierre Trudeau's special cabinet committee on "Priorities and Planning" just might be in the business of economizing.

Letter to the Editor

Ratepayers and Urban Renewal

Editor,
The Intelligencer.

Almost unnoticed, a small group, under the banner of "continuation of urban renewal studies", have, after three meetings announced themselves as the West Hill and East Hill ratepayers' association.

Despite an attendance that was never much in excess of 40 persons at any of their meetings, they elected a slate of officers. The odd thing about this being, that apart from the office of secretary-treasurer, all other positions were filled by a so-called nominating committee. This is all very nice but hardly reasonable what you consider that this group will allegedly be speaking for some 16,000 citizens.

A study conducted by the city Assessment Department this past week reveals the following figures applicable to eligible voters in the City of Belleville as of September 1965:

Foster Ward: 549
Parkdale: 1,100
Hillcrest: 546
East Hill: 9,654
West Hill: 6,962

In all a grand total of 18,854 for the entire city, of which the East and West Hill accounts for 16,596 voters, or, almost the whole of the voting population.

It does seem a little incongruous that a ratepayers association, representing almost all the eligible voters would be necessary to press for such a cause, especially in the light of government attitudes on urban renewal at the moment. I was under the impression that we had a duly elected council for such things. With this in mind, it is hard to believe this group has been formed for the sole purpose of pursuing the issue of urban renewal.

There is a proper place in any community for such groups as this, when they restrict themselves to their immediate locality and use their organization to press for improvements and facilities peculiar to that area. However, on issues such as the urban renewal question, survey it has been frequently demonstrated that our city fathers are democratic enough to entertain representations from any person or group of reasonable numbers. In this case, this group is purporting to speak on behalf of almost the entire electorate. If credence can be given to these people, and they continue to campaign under the banner of East and West Hill it would appear that we are witnessing the birth of yet another pressure group whose activities may well embarrass the authority of our elected city council.

WILLIAM C. HOCKLEY.

The Intelligencer welcomes letters to the editor. Letters should be written or typed on one side of the paper only and bear the address and signature of the sender. For publication purposes a pseudonym or pen-name may be used if so indicated.

TODAY IN HISTORY

By THE CANADIAN PRESS

United States President Truman notified the world 20 years ago today—in 1949 —of a major alteration in the balance of international power when he announced the Soviet Union had exploded an atomic device. Within weeks it became clear the Russians planned to use their possession of the bomb as a strong bargaining issue in international affairs. Georgi Malenkov, a rising Soviet politician who was to succeed Stalin on his death, warned that with the bomb Russia would ensure the end of capitalism in a third World War. He added that Russia did not want war and planned to use the bomb to preserve peace.

63 BC—Augustus, the first Roman emperor, was born.

1846—The planet Neptune was first seen, by German astronomer Johann Galle.

Second World War

Twenty-five years ago—in 1941—Allied headquarters announced the capture of Monte Cicerna breaching the Nazis' Gothic Line; British armored columns reached south bank of Rhine opposite Arnhem where Allied Airborne force was encircled; Marshal Leonid A. Govorov's Leningrad army took the port of Parnu on the Gulf of Riga.

Historic 100 Miles

Rideau Canal System Needs Modern Facilities

Kingston Whig-Standard

The Dominion Government could speed the next ten years improving the Rideau Canal system without in any way spoiling its beauty or its historical authenticity. Unfortunately, the Ottawa bureaucrats seem unable to grasp the difference between their idea of "efficiency" on the Rideau and what the system really needs both to preserve its unique quality and to provide the public with adequate facilities.

Various governments have spent very large sums of money repairing, restoring and recreating the buildings and atmosphere of days gone by. Why then destroy an existing historical site that extends for over one hundred miles? The argument that there is a need to speed up the passing of boats through the Rideau Canal locks may appeal to some bureaux, but they are certainly in the minority. Anybody who is in a hurry should not be going up or down the Rideau.

What fascinates those who care about such matters is the brilliant way in which a small force of Royal Engineers in the nineteenth century brought the waterway — functioning Rideau Canal system out of wilderness of bogs, lakes and forest land. The locks themselves are beautiful in their functional suitability for the job they were intended to do. Their smooth walls are made of handcut limestone quarried in the area as the work progressed. And today they stand as true and as sturdy as they did when they were built. The public has made it clear that it doesn't favor anything that will spoil the historic significance of the locks on the Rideau.

What boaters want on the Rideau is better facilities for their comfort and safety. They want clean, modern rest rooms with running water, a great deal more docking space where they can moor their boats overnight and electrical outlets along these docks so that other amenities could be added to the Rideau system without changing its character. But there must be no more electrification. Let the Rideau Canal be preserved as an historic site and a waterway to be used only by those who enjoy a retreat from all the automatic and efficient machinery that is so much a part of our daily lives.

LOOKING BACKWARDS

GLEANINGS FROM OUR

20 YEARS AGO

September 23, 1940.

Two young Belleville men S. W. Laughlin and W. A. Argue, were among the 60 graduates of Osgoode Hall law school in Toronto who were called to the bar at graduation ceremonies at Osgoode Hall. Both young men intend to practise in Belleville.

Professor W. Poole M.A., school of commerce and administration Queen's University will be the guest speaker at the Belleville Sales and Ad. Club meeting to be held at the Hotel Quinte.

30 YEARS AGO

September 23, 1935.

Two divisions of volunteers will be organized at once to be available if and when the need arises to send an expeditionary force, and trained air personnel will be sent at once, was the statement made last night by former Defence Minister Mackenzie. Less than an hour later Mr. Mackenzie was sworn in as Minister of Pensions and National Health, and was succeeded by former Minister of Labor Rogers in the Defence portfolio.

40 YEARS AGO

September 23, 1925.

W. P. Dempsey of Chicago, an old Belleville boy, who left here many years ago and made a success in business life in Chicago, is stopping at the New Queen's Hotel. He has many friends here and manages to visit the city once a year.

Ernest Cecil Facer, son of Mr. and Mrs. A. E. Facer, was called to the bar at Osgoode Hall. He was a brilliant student at the Belleville High School and studied law in the office of Wallbridge, Cameron and Co. in this city.

J. S. D. Nation, teacher at the local high school for the past three years has resigned to take effect Jan. 1st.

50 YEARS AGO

September 23, 1915.

Yesterday afternoon at the Agricultural Park one of the best games of baseball seen here was played between a picked number of fans, between the local G.T.R. team — champions of the Eastern Division — and the Oslers team of Toronto — champions of that city. It was the first game of the final series and the result was a score of 3 — 2 in favor of the visiting team. Goyer of the local team had 10 strike-outs to his credit and Spring of the Oslers had 12 strike-outs to his credit. Weir and Meagher of the local team had double plays to their credit.

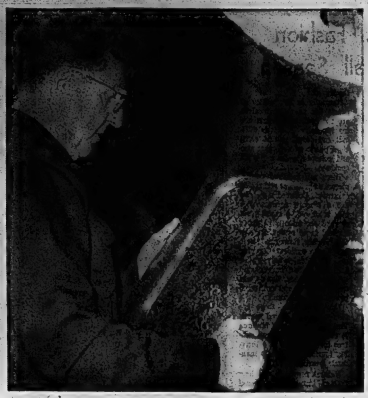

Starting to Feel Pinch

Benedict Proctor metal worker Roy Clark holding copper tray company turns out by dozens as luxury item after it's mounted and silverplated. Strike at Sudbury has cut copper and nickel supplies and threatens to close down B/P three Benedict Proctor plants affecting 200 employees.

Trenton Firm Feels Nickel Strike Squeeze

By ELMER BONTER
(Staff-Reporter)

TRENTON — The strike that paralyzes the big International Nickel Co. of Canada plant at Sudbury could deal a crippling blow to the Trenton economy before it is settled.

And one of the two silverware manufacturers in town — Benedict Proctor — is feeling the reaction already.

The other, Morton Parker Ltd., has stockpiles of copper and nickel adequate for four months because supplies are received from a source not idled by the strike.

But Christmas this year may mean no work for some and the gloomy expectation of looking for a change of employment for others unless the United Steelworkers of America and Inco management come to an agreement before long.

The local Benedict Proctor Manufacturing Co. which employs 80 silverplate workers started to feel the affect soon after 16,000 Inco workers at Sudbury and 1,700 at Port Colborne went out on strike July 10. The local concern obtains the bulk of the copper and nickel raw materials used in its products from Inco.

Then the situation worsened for Benedict Proctor soon after when an additional 3,200 went on strike at Falconbridge, near Sudbury.

It was this decision that tied up the biggest part of the world's nickel mining. (Inco is also a major producer of copper.)

Benedict Proctor started in Trenton in 1917 at its present location. It is now controlled by Burke and Wallace of Toronto with Canadian William A. Rogers and Oneida both Toronto based plants manufacturing silverware for them under franchise. The group of three employs 200.

The company considered the backbone of the Trenton economy in depression years continued to show strength as a steady employer while old industries expanded and new ones developed.

The repercussions from the United Steelworkers of America strike at Sudbury, however, is giving Benedict Proctor management here reason for worry.

"The Christmas gift trade is our thing a company spokesman explained today. The plant is just getting into peak production to fill all the orders we got. The full capacity operation expected in November looks like it'll turn into slim pickings now with supplies short. Although the situation is almost critical some stocks will be saved for our customers of long standing."

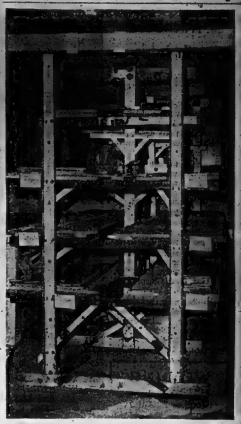

Dwindling Supplies

Shelves nearly bare as copper stocks at Benedict Proctor's Trenton plant dwindle, as nickel and copper supplies become scarce.

More Recreation Facilities Urged for Senior Citizens

Senior citizens' housing should have more recreation facilities.

That is the feeling of city Alderman Arthur Keegan who last night proposed that the Ontario Housing Corporation be asked to provide more recreation space in future buildings.

The alderman told council that last year when residents at the senior citizens complex on Turnbull Street held their Christmas party, an outside hall had to be rented because there is no recreation hall at the home.

He felt it was only reasonable to expect a residence of this type should have a recreation hall for the holding of such functions.

Council passed the resolution, asking that such accommodation be considered for future buildings.

Obituaries and Funerals

MRS. ROSCOE CLAUDE WRIGHT

STIRLING — In ill health for four months, Mrs. Theda Louise Wright of Hastings Manor and formerly of Elizabeth Street, Stirling, died in the Belleville General Hospital early this Tuesday morning in her 81st year.

Mrs. Wright was born in Rawdon township a daughter of the late Mr. and Mrs. Freeborn McCabe and had been a resident of the Manor for a year. She resided in Stirling most of her life.

Mrs. Wright was a member of St. John Anglican church and active in the Anglican church guild when health permitted.

Surviving are two daughters, Mrs. Frank (Geneva) Rose, R.R. 1, Frankford; Mrs. Donald (Grace) Donohoe, Stirling and one nephew, Sidmer Reid, Ivanhoe. Her husband, Roscoe Claude Wright, died about two years ago and a sister, Mrs. George (Elizabeth) Reid, Ivanhoe, is predeceased.

Mrs. Wright is resting at the Hogle Funeral Home, Stirling. Service will be conducted in the chapel on Thursday, Sept. 25 at 1.30 p.m.

Interment will be in Stirling cemetery with Rev. J. M. Caswell officiating.

MRS. JULIA DUDAS

The funeral for Mrs. Julia Dudas was held from the O'Brien Funeral Residence to St. Michael's Church on Monday morning.

Rev. J. McGillivary celebrated Requiem Mass and also said the graveside prayers at St. James' Cemetery.

The bearers were Martin Radocsay, Joseph Somogyi, Antoine Kavazi, Erik Meichebeck, Aladar Onodi and Joseph Csazfar.

MRS. FREDERICK DONALD ROBERTSON

Mrs. Mary Patricia Robertson, 45 Victoria Avenue, died suddenly at Belleville General Hospital late Monday evening after suffering a stroke at her home earlier.

Mrs. Robertson was born in Campbellford, a daughter of the late Mr. and Mrs. James O'Shaughnessy and had resided in Belleville for 15 years after leaving Campbellford, where she resided for some years.

She was a member of St. Mary's parish in Campbellford and St. Michael's parish in Belleville after moving to the city. She was an active member of the Catholic Women's League.

Surviving are two daughters, Mrs. (Dr.) Robert (Margaret) Allore, Belleville, Mrs. Gordon (Patricia) Gatway, Willowdale and two sons, Angus Robertson of Cornwall and James of Port Credit.

Also surviving are two sisters, Miss Gertrude and Miss Kathleen O'Shaughnessy both of Campbellford. Her husband, Frederick Donald Robertson is predeceased.

Mrs. Robertson is resting at the O'Brien Funeral Residence. Requiem Mass will be celebrated at St. Michael's Church on Thursday, Sept. 25 at 10.00 a.m.

Interment will be in St. Mary's Cemetery, Campbellford.

RALPH CARLISLE MAIN

The funeral for Ralph Carlisle Main was held from the John R. Bush Funeral Home on Monday afternoon.

Rev. J. M. D. McLeod conducted the service in the chapel and also the committal rites at Belleville cemetery.

The bearers were Frederick, Robert and Kenneth Hosking, Joseph Main, Leonard and William Bedford.

BRIAN EDMUND SMITH

DESERONTO — The funeral service for Brian Edmund Smith, 20, killed in a traffic accident last Friday, was held in the White and Morris Funeral Home on Monday afternoon. Rev. William Hendry officiated. He was in his 21st year.

The son of Lewis Edmund Smith and the former Evelyn Mary Wagar of Thomas St., Deseronto, the late Mr. Smith was born in Deseronto and had spent his life there. He was educated there and in the Napanee District Secondary School. He was employed at the Millhaven Fibres plant when on his way to work the car in which he was a passenger went out of control and he was thrown out.

He is survived by his parents and by an older brother and sister, Gary, in the airforce in Camp Borden; and Mrs. William (April Dawn) Cassidy of Deseronto.

The bearers were: Thomas Maracle and Arnold Marks of Deseronto; and Wayne Gibson, Kevin Sexsmith, Lyal Wagar and Jack Walker of Napanee.

Interment was in Deseronto Cemetery.

City Singer Scores Top Music Marks

The Royal Conservatory of Music has announced that Elizabeth Mae Woodcock of Belleville is among those with the highest marks in Ontario for the Conservatory's practical examinations in 1969.

As a result of these excellent marks she has been awarded a Silver Medal in Grade 8 singing.

Hazelanne Reid of Belleville is her teacher.

Would a loan help to start, expand or modernize your business?

That's where we come in.

IDB provides loans and other types of financing to new or existing businesses anywhere in Canada.

Perhaps you require funds to acquire land and buildings, machinery and equipment, to increase working capital or for other needs of your business. IDB makes loans for such purposes to most types of commercial and industrial enterprises—from manufacturing to agriculture to retail operations and many others.

We invite you to discuss your financing requirements with us. Ask for our booklet, 'A Source of Financing for Canadian Business'.

idb INDUSTRIAL DEVELOPMENT BANK
TERM FINANCING FOR CANADIAN BUSINESSES

TORONTO, ONT.: 234 University Avenue — Telephone: 366-1161

Style or convenience?
Get both—get contempra* phone

Into your world of style and graceful living comes a new Canadian design.

And nine luxurious colours to match your mood, your style, your home. Just a few cents extra.

Order your Contempra phone now!

Contempra phone comes in Touch-Tone models where Touch-Tone service is available.

Bell Canada

Built, managed and owned by Canadians

*Trademark of Northern Electric Co. Ltd.

St. Michael's CWL Holds Dessert Bridge

Last Wednesday, St. Michael's CWL. presented its annual dessert bridge and bake sale in the auditorium which was gaily decorated in fall blooms.

The dessert table was laden with a wide selection of tasty "goodies" which everyone readily sampled. A number of CWL members served.

Like the dessert table, the bake table - supervised by Hazel Boyle, was more than well patronized.

After an enjoyable evening of bridge, the following were declared winners: K. Varley, H. Dolan, M. A. Chappelle, G. Gallagher, A. Lafferty.

The door prize, two tickets to the opening performance of Belleville Theatre Guild's production "Blithe Spirit" comedy by Noel Coward was won by Mrs. Diane Walmsley.

WEDDING

WOOD — POLLARD

TWEED — The wedding was solemnized recently at Kaladar, when Paulette Lucille, daughter of Mr. and Mrs. Arthur Pollard, was united in marriage to Kenneth Laverne Wood, son of Mr. and Mrs. Reginald Wood all of Kaladar.

Rev. Bombay was the officiating clergyman and Mrs. Bombay provided appropriate wedding music.

Given in marriage by her father, the bride chose a white satin gown with lace overlay. Her elbow length veil was secured to a headpiece of white roses. Her bouquet was of red roses and lily-of-the valley.

Miss Brenda Marlene Pollard, was maid of honor and she wore a floor-length gown of pale green. Her head piece was of white roses, and she carried red roses and lily-of-the-valley.

Orla Eric Wood was groomsman.

For the reception at the bride's home, Mrs. Pollard received the guests wearing a white flowered dress. She was assisted by the bridegroom's mother who wore a blue dress with lace coat.

For travelling the bride wore a blue dress with white lace.

The couple are residing at Kaladar, Ontario.

SOCIALS

Mr. and Mrs. Harold O'Sullivan returned home to Phoenix, Arizona after a two weeks' holiday with relatives in Belleville, Kingston and Read.

* * *

David Randle, 47 Montgomery Blvd., is a patient in Belleville General Hospital following surgery.

Mr. and Mrs. George Murray pictured following their recent marriage in St. Thomas' Anglican Church, Belleville. Shown with the bride and bridegroom are flower girl Mary Elizabeth Argue and ring-bearer Charles Lanning. The bride is the former Miss Sidney Pringle.

Pearls Are Leading Fashion Accessory for the Fall Season

NEW YORK (CP) — Pearls are the leading fashion accessory this fall and will be even more important when the social season gets into full swing. Then the long pearl necklaces or the dog-collar styles will add glamour to late-day and evening dresses in the lovely new brocades, rich velvets, crisp crepes and flowing chiffons.

Pearls are so important for fall-into-winter that many designers are even using them as garment decorations such as the court ladies did in the 16th century.

For example there's Donald Brooks and his "embroidered with pearls." Pearls of different sizes from five to 13 millimetres—13 is the highest number in the pearl-measuring scale—are embroidered in graduated rows on scarcely shaped black wool crepe or velvet dresses. The fitted top of one slim black velvet is embroidered in a sunburst of these graduated pearls.

Bill Blass even has a huge pearl-bordered kerchief to wear over the head or as a scarf or a hijibe belt. In Toronto haute couture designer Maggy Reeves uses a pearl-and-gold design to accent the Juliet look of the sleeves of a long black velvet gown.

But the most sophisticated surprise in pearls comes from Burlington, a maker of stockings. Its new body stockings take to jewels, to be worn under diaphanous tunics and cover-ups. They are called Heavenly Bodies and are intended for at-home parties.

One ornamented style features pearls rimmed with gold clusters on a nude body stocking. It sells for the price of a dress. Another, called Jupiter's Bride, is white embellished with pearls interspersed with rhinestones.

But most people will wear pearls more prosaically as necklaces or brooches. Masses of pearls are the thing now—triple, at least, and with outsized pearls. The strands are in varying lengths but all are long.

Or, in the manner of the Roaring Twenties, you can concentrate on one extremely long strand. The closer it plunges to the knees, the more fashionable it is. Or you can knot it once, but low down.

Pearl strands are a perfect foil, in creamy or matching color, to fall's new subdued colors and give a million-dollar look to shaped grey jersey daytime dresses. Also popular this fall is a combination of long gold chains with the pearl copes. And for evening you can forsake the long strands of the 1920s for the dog-collars of the elegant 1880s when pearls encircled the throat.

Naturally in this welter of pearls the pearls themselves are not real. Real pearls are too expensive. And it is difficult and costly to find sufficient pearls of the exact size and color to make a perfect necklace.

There are cultured pearls, almost as beautiful and not as expensive. Cultured pearls are a modern process. The idea is simple. A small grain of sand accidentally produces a pearl in an oyster. So why not forcibly introduce round beads into oysters? Carrying out this idea, whole oyster beds become impregnated with small beads. The oysters went to work and cultivated pearls were the result.

Now, of course, there are also fake or simulated pearls. The Spanish island of Majorca is one of the best-known centres for these. It has a thriving tourist trade in its manmade pearls.

Natural pearls have a long fashion history. In Oriental legend they are a symbol of health, beauty, energy and thought. Today they are regarded as the birthstone of those born in June. Many people are familiar with the legend about Cleopatra dissolving her pearl ear-ring in wine as a love potion to drink to Antony. But actually pearls do not dissolve.

GOING TO THE DOGS — Designers are borrowing ideas from the canine population to produce their fall fashion accessories. Here a model displays a dog-collar choker of pearls with matching earrings iced with rhinestones. Pearls are considered so important this fall by designers that they are even using them as garment decorations. (CP Photo)

What's in A Name?

Choice of Name Causes Confusion

By JEAN SHARP
CP Women's Editor

Egos and etiquette, law and good business get all tangled up when wives, widows or divorcees talk about what they call themselves.

Once it was easy. Married, you were Mrs. John Smith. Widowed, you were still Mrs. John Smith. If you called yourself Mrs. Mary Smith or Mrs. Johnson Smith (using both your maiden and married names), you were saying you were divorced.

Now the rules are not so clear, unless there is a legality involved. Often it depends on where you are. A Cross-Canada Survey by The Canadian Press finds many women style themselves Mary Smith at work, paid or voluntary. Only at home, being social, are they Mrs. John.

For the most part, they and their husbands accept the change when it is just business procedure Feelings vary when the growing custom spills over into social life.

One Montreal couple put their investment firm in the wife's name because they think it is a positive advantage to their business. It made Margaret Frappier the first woman elected a member of a stock exchange in Canada and got them publicity they might not otherwise have had.

Mrs. Frappier says her husband, Jean-Louis, "has never felt any element of conflict—I guess because he is a confident person in his own right."

Kathleen McCallum, an Edmonton alderman, says a woman in business or politics "is an individual, not an extension of her husband."

On the other hand, Mrs. McCallum says, she does not like getting invitations addressed to "Mrs. Kathleen McCallum and escort." She says she tries to keep those out of the sight of her husband, Alex.

Professional feminist Mary Van Stolk of Edmonton says the "Mrs. bit" is disrespectful, that it tells you nothing about the woman. She considers all women should be identified and treated as individuals.

Mrs. Van Stolk, a divorcee, is author of Man and Woman, a book about the roles of each sex and their implications.

Laura Sabia is casual about it all. As politician and radio personality in St. Catharines, Ont., she is Laura. In formal invitations to her home, she is Mrs. M. J.

"I don't think my husband objects. It's never come up. After all, what's in a name?"

Mrs. Sabia was the prime mover behind the effort to have the royal commission on the status of women set up.

Eileen Dailly is a politician and champion of women's rights who thinks it is "a step in the right direction" when women use their own first names.

New Democratic Party member for Burnaby North in the B.C. legislature, Mrs. Dailly is wife of Burnaby alderman James Dailly.

One woman who prefers the traditional way is Mrs. George Miller of Calgary, president of the Canadian Save the Children Fund.

"I feel there is a correct way (to address a married woman), a convenient way and most people follow this."

Nancy Poole agrees. A lawyer and art gallery operator in London, Ont., Mrs. Poole says she is legally Nancy Poole and legally Mrs. W. R. Poole.

"But I'm not Mrs. Nancy Poole."

Voice of Women members vary in their individual approaches, but Voice president Lillian Zaremba says that when they present a case to government officials they use their names the formal way, as Miss Mary Jones or Mrs. John Jones.

Organizations as a whole also differ. Some list members by their own first names, some by their husband's. Elsie Hey Hall, president of the Edmonton Business and Professional Women's Club, says a new lack of formality has something to do with the choice, but she points out a drawback.

"When women use their own Christian names, I can never find them in the phone book later."

All the women interviewed say they are called Miss occasionally—and don't care.

Isobel MacAuley of Halifax says she gets a mild amusement from it since she has been married 36 years and has seven grandchildren.

Mrs. MacAuley is a businesswoman and president of the Progressive Conservative Women of Canada. She says she has even had mail addressed to Mr. Isobel MacAuley, including an invitation to join the YMCA.

Dorothy Dearborn of Saint John, N.B., says her husband usually enjoys and respects her separate identity.

"We are one unit in conjunction with family affairs, but he is Fred Dearborn in his business and I am Dorothy Dearborn in mine. Sometimes mail has been addressed to Mr. and Mrs. Dorothy Dearborn, and that bothers him."

Therese Casgrain says she used her husband's name while he was living, but now uses her own because it seems more natural. A widow for 19 years, Mrs. Casgrain is a politician and campaigner for women's rights in Montreal.

Lita-Rose Betcherman summed up the situation for many working women. She says most of them are listed under their given names by employment offices, insurance companies, banks.

MR. AND MRS. ALEXANDER MANJURIS

Manjuris — Eggleton

The Sacrament of Holy Matrimony of the Hellenic Orthodox Church was solemnized at St. Andrew's Presbyterian Church, Belleville on Sunday, September 14, 1969, when Dorothy Eggleton, daughter of Mr. Bray Noyes and the late Mrs. Evelyn Noyes was united in marriage to Alexander Manjuris, son of Mrs. Freda Vasil, Belleville, and the late Mr. John Vasil.

A wedding service in two parts — the betrothal service and marriage service was performed by Rev. Paul Michaelides assisted by Rev. A. L. Sutherland. Frank Martin played appropriate nuptial selections. The bride, bridegroom, best man held lighted candles throughout the marriage portion of the service.

Given in marriage by her brother Earl Noyes, the bride wore a pale yellow imported crystal peau gown featuring a lace bodice with round neckline and short sleeves, highlighted with a matching train. Her headdress was a pearl crown from which extended a silk illusion veil, and she carried a bouquet of Woburn Abbey roses interspersed with mauve miniature carnations.

Maid of honor Miss Anna Zamanis wore a full length gown of mauve peau de soie in A-line style with matching headdress. She carried a cascade bouquet of yellow mums and gladioli. Mary Trikilas and Gena Christopher as bridesmaids were attired identically to the maid of honor. The little flower girl was Marina Yeates who wore a two-piece white lace dress and carried a basket of yellow and deep mauve poms.

The koumbaros was George Zegouras, while koumbara was Anna Diane Zegouras wearing a green A-line dress with silver accessories and a corsage of yellow carnations.

The ushers were George Manjuris and Dan Noyes. The ring-bearer was Steven Eggleton.

A reception for 200 guests was held at the Knights of Columbus Hall, where the bridegroom's mother welcomed the guests wearing a two-piece black crimplene dress with matching jacket complemented with a corsage of white carnations.

For the wedding trip through southern Ontario and Quebec, the bride chose a pink dress with matching coat and hat, white accessories and a corsage of pink roses.

Mr. and Mrs. Manjuris will reside in Belleville.

Her 95th Birthday!

Bouquets for Rose Ann "Grandma" Masterson as she celebrated her 95th birthday. Nurses Miller and Holman deliver some of the flowers and gifts received by Mrs. Masterson who is a resident at Montgomery Lodge, Farley Avenue.

DID YOU KNOW ... IT'S DAISY FRESH WEEK?

DAISY Fresh keeps your secret

White and Black
No. 2970
$6.00

No. 2626
White Only
$9.00

The Dominion Corset Company didn't have to invent anything to bring this exciting week to McIntosh Bros. Stores.

They have had Daisy Fresh under fashions for years. If you haven't discovered the Daisy Fresh secret visit the stores where figures are mad flattering.

McINTOSH BROS. STORES LTD.

257 FRONT STREET

DIAL 968-5706-7

European Girls Popular Models In New York

NEW YORK (AP) — That perky girl with the winning smile on a North American magazine cover who looks like the girl next door but chances are she's European.

Models with years of experience in Paris, London, Rome and Milan have come to New York steadily during the last decade and have become an established part of the fashion scene.

Wilhemina, a German model who has her own modelling agency, says one-third of her models are European born. The Stewart Agency says one-quarter of its models are European. And Jerry Ford of the Ford Modelling Agency says one-quarter of Ford Models are European and they account for one-half of the agency's business.

"They have a sort of girl-next-door, high-fashion look," explains Wilhemina. "They have intrigue. They come with a totally new face to the American photographers yet they have experience and interesting portfolios."

Ford says another reason for the European models' success is that they are hard workers, punctual and businesslike.

New York is the top of the fashion industry and the place where models earn more money than any other in the world. "It's like something where you can't go further," says German Model Sylvia Poorth, 21. "There's nothing else."

European models with experience almost immediately command salaries of $60 to $75 an hour and can easily earn as much as $50,000 a year. Stars like Britain's Jean Shrimpton and Twiggy earn $125 an hour.

Another lucrative field is television commercials, but union rules limit the work of foreign models there.

Working conditions have differ from those in Europe. The girls stay primarily in one city here. Instead of flying to a different job almost every day. They are hired by the hour, instead of by the day. And they have stylists to comb their hair and plan their accessories, jobs they do for themselves in Europe.

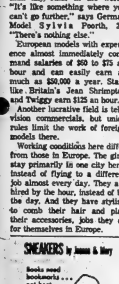

Side Glide

by Anne Adams

A sinuous slide to one side, then the glissando grace of an unexpected pleat. It's definitely a dress for dining, dancing, pace-setting.

Printed Pattern 4932: New Misses' Sizes 8, 10, 12, 14, 16. Size 12 (bust 34) requires 2¼ yards 39-inch fabric.

Sixty - five cents (65c) in coins (no stamps, please) for each pattern — add 15 cents for each pattern for first-class mailing and special handling. Ontario residents add 3 cents sales tax. Print plainly size, name, address style number.

Send order to Anne Adams, care of The Intelligencer, Pattern Dept., 60 Front St. W., Toronto 1, Ontario.

Big, New Fall-Winter Pattern Catalogue — 396 styles, free pattern coupon. 50c.

Instant Sewing Book — cut, fit, sew modern ways. $1.00.

Instant Fashion Book — wardrobe planning secrets, flattery, accessory tips. $1.00.

Women's Institutes

QUINTE WI

The September meeting of the Quinte Women's Institute was convened by Mrs. Robert Aikins who is the convener for Agriculture and Canadian Industries.

There was a tour of Reid's Dairy, Belleville. The management guided the women through the plant explaining in detail the various processings and packaging of the milk products. The women appreciated the opportunity and thanked the management. Afterwards they had dinner at the Sun Luck Gardens.

The October meeting will be held in the Institute hall in the form of an afternoon euchre.

Points for Parents

By MARY BRYSON

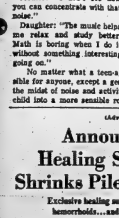

Mother: "I don't see how you can concentrate with that noise."

Daughter: "The music helps me relax and study better. Math is boring when I do it without something interesting going on."

No matter what a teen-ager may think, it's almost impossible for anyone, except a genius, to concentrate on learning in the midst of noise and activity. It's up to parents to guide the child into a more sensible routine.

(Advertisement)

Announce New Healing Substance... Shrinks Piles, Checks Itch

Exclusive healing substance proven to shrink hemorrhoids...and repair damaged tissue.

A renowned research institute has found a unique healing substance with the ability to shrink hemorrhoids painlessly. It relieves itching and discomfort in minutes and speeds up healing of the injured, inflamed tissues.

One hemorrhoidal case history after another reported "very striking improvement." Pain was promptly and gently relieved . . . actual reduction or retraction (shrinking) took place.

Among these case histories were a variety of hemorrhoidal conditions. Relief even occurred in cases of long standing, and most important of all, results were so thorough that this improvement was maintained over a period of many months.

This was accomplished with a new healing substance (Bio-Dyne) which quickly helps heal injured cells and stimulates growth of new tissue. Bio-Dyne is offered in ointment and suppository form called Preparation H.

In addition to actually shrinking hemorrhoids, Preparation H lubricates and makes elimination less painful. It helps prevent infection which is a principal cause of hemorrhoids.

Just ask your druggist for Preparation H Suppositories or Preparation H Ointment (with a special applicator).

Satisfaction or your money refunded."

Successful Living

'Wishes Are Horses; Beggars Do Ride.' Anonymous Quote

By DORIS CLARK

Our wishes are not idle fiddle things — not the kind that I mean.

I do not speak of little wishes, but of the deep soul wish, your ultimate goal, the reason of your being. It moulds every thought of your mind; it directs your every act; it underlies your every being and becomes its foundation at the vital moment. It is you. You know your own secret. Have you guessed its power?

It may be that when you had to turn from your heart's desire and take up the unlovely task set you by unbudging circumstance, you thought your deep wish dead? It never dies. It burns brightly under the blanket of suppression and negation, shooting up into flames that light and re-form whatever your mind conceives, whatever your hand finds to do.

Stronger and stronger it grows, faster and faster with the years it speeds, until you find yourself mounted upon it and riding, swift, straight and sure, toward the last barrier.

Wishes are horses. Beggars do ride. — Anonymous.

* * *

Dear Doris: We have an excellent Baby Sitters Training Course.

We feel very keenly that much more attention should be given to the training of competent baby sitters, as all too avoidable accidents occur, through lack of education in the care and handling of small children. — P. G. McLaren, Canada Safety Council.

Dear Mr. McLaren: Babies are so precious! And the type of training you offer not only helps the sitter with her sitting; it also gives her a preview of some of the things she is going to need to know when she becomes a mother.

Readers: For material re the Baby Sitters Training Course, write to the Canada Safety Council, 39 The Driveway, Ottawa 4, Canada. Or to the Ontario Safety League, 208 King Street West, Toronto, 1, Ont.

DORIS CLARK

Dear Doris: My husband is a very heavy drinker every day. We have five children. The oldest nine; is depressed with his father — can't stand him drink any more and says he is going to run away. I'm fed up with such a life.

I asked for separation but my husband said not over his dead body. He doesn't beat me or the children but yells and swears.

If I get separation, on what grounds, and where do I go? — Depressed and Unhappy.

Dear Depressed: The law recognizes not only physical, but mental cruelty. Then there are child protection laws which can be invoked where a home environment is bad. It may be that separation is the answer for your situation.

Our child care agencies and alcoholism foundations are there to help families like yours. Apply to The Family and Children's Services of Hastings County, 311 Front St., Belleville.

* * *

Confidential to Aunt of the Bride: Don't do it. Showers aren't given by family members. Give her a party.

If a close friend wants to give her a shower, that's different. You could help.

Don't just muddle along. Doris knows human behavior and can help. Write to her and enclose a stamped, self-addressed envelope for private reply.

Ann Landers

Powder Room No Place For Male Youngster

ANN LANDERS

DEAR ANN LANDERS: This afternoon while shopping in a well-known department store, I had to go to the ladies room. I walked into the private booth, stumbled over something and almost broke my neck. That "something" turned out to be a boy lying on the floor looking up into the next booth.

When he saw me he stood up. I was shocked. That kid was nearly as tall as I was. He had to be 11 years old I yelled, "Get out of here and go to the men's room!" He stuck out his tongue and shouted, "I don't have to mind you. You aren't my mother."

... I don't think I was anything in your column about this problem. Please say something. — STILL BURNING.

DEAR BURN: I've never had the problem before! You handled it beautifully, Madame. I couldn't have done better myself.

* * *

DEAR ANN LANDERS: I am a healthy, alert, clean student who will be 18 next birthday. I live in Ohio and am bored out of my gourd. The farthest away from home I have ever been is Steubenville, 200 miles away.

Do you know of a kind-hearted columnist who would be willing to make a gift of $200 so I could go to New York for a long weekend? Sorry I don't have money for a stamp so you'll have to answer in the paper. — HAVE SUITCASE, WILL TRAVEL.

DEAR WILL: I'm glad to know you have a suitcase. Sorry, chum, but I haven't located that money bush you are dreaming about.

There's an old-fashioned activity called "work" which might provide the solution to your problem. People who want things badly enough often resort to it. I've done a good bit of it myself and I recommend it highly.

* * *

DEAR ANN LANDERS: I'm sure you will never publish this letter because it goes one of your sacred cows, but I'm going to write it anyway. I can truthfully say, my secret lover has made my marriage more tolerable but happier.

When I married Daniel in 1950 we were both young and foolish, and I was pregnant. After five years and three babies we were fed up with each other, had money problems, sex problems and in-law problems.

Last year we moved to this city. (Don't name it please). The move meant more money, a bigger house and new friends. Within two months I was madly in love with his new business associate. The feeling is mutual. Mr. Marvelous and his wife have the same kind of marriage my husband and I have. Boring. Mary and I have decided that divorce is out of the question. Daniel doesn't suspect a thing. Neither does Mrs. Marvelous.

We meet once a week in a nearby village. He satisfies my every emotional need. I love being with him. Dreaming about our tryst keeps me cheerful, fulfilled and good to my husband. No advice, please, just wanted you to know how one woman solved her problem. — HONEY BUN.

DEAR BUN: This is a solution! Please keep my address handy, Hon. You may be writing again.

Leslie's Kid Stuff

Girl's "Grecian"

by Buster Brown

Good fit in a "going" style.

"Buster Brown" styles-up the loafer for another season as a proven favorite with girls. Scrub Oak color with durable composition soles. Misses and pre-teen sizes and widths priced at 10.99 and 11.99.

LESLIE'S
SHOE STORE LIMITED
Where the right fit means more than just the right size.
255 Front Street 962-5359

Kitchen Tested Recipes

A Cheese Omelette Recipe for One

By MARY MOORE

Keeping your cool is no idle admonition. On a 95-degree summer day my brakes seized at an intersection and I nearly had an accident. Fortunately a service station was right around the corner and they came to my rescue. To calm down while I waited I enquired about a restaurant and all along, in a lovely dining room ate a perfect cheese omelette.

CHEESE OMELETTE FOR ONE

2 eggs
¼ cup shredded or grated mild cheese (not packed)
½ teaspoon Worcestershire sauce
shake of salt
shake of accent
shake of onion salt
2 tablespoons hot water
1 tablespoon butter.

In a heavy 7" frypan gently melt butter. Combine all other ingredients in a small bowl and beat with rotary beater until foamy — about fifteen turns of the handle of your rotary beater. Now turn up the heat under the frypan until the butter turns gold and turn the egg mixture into the very hot pan and cook without moving it for at least one minute until sides bubble and set and are gold. Then lift one side with curved spatula or rubber scraper, tilt pan to make liquid portion on top flow to bottom of pan. As top becomes softly set, tilt pan and coax and roll omelette from handle side to far side and out and over onto preheated plate. When I tested this golden-crusted beauty for my dinner late one evening I served a salad and a slice of oatmeal bread with it and I thought I was eating a gourmet dinner. Give yourself this concealed lift when you are left on your own some evening.

TUESDAY

Dinner Menu

Polpettes (Italian Meat Balls — see Monday), Spaghetti with Spanish Sauce, Sliced Zucchini, Caesar Salad, Grape Sponge with Custard Sauce, Coffee.

Spectacle and Fragrance in the Garden

The unmistakable fragrance, vivid colors and assured stature of the hyacinth have endeared it to gardeners for generations. Hyacinths are members of the lily family. They are dainty yet dignified and stately flowers. The dense spokes of delicate bell-like florets, strongly supported on sturdy stems are suited to any garden, large or small. They can be planted formally in beds or borders or in informal groups near the house, along garden paths or at the base of walls. They are delightful, too, in raised beds.

Hyacinths combine admirably with early tulips and narcissi and their beauty is enhanced when interplanted with pansies, violas, white Arabis, golden Alyssum and other Spring bedding favorites. They come in such a wide range of colors it is easy to choose the shades you like best.

Hyacinths are easy to grow. Plant them in September or October in well-drained soil 6" deep and 6" apart for spectacle and scent in the garden.

YOUR CHOICE OF SEVEN COLORS FOR OUTDOOR PLANTING
25 for $3.95
(Indoor Forcing Size)
25 for $5.95
Bishop's Seal GARDEN CENTRE
81-85 STATION ST.
Open Wed. Afternoon
Closed Sat. Afternoon.

SEPT. 25th to OCT. 4th.
DISCOVER
WALKER'S
GREATEST EVER
TARGET
SALE
It's an absolute Goldmine of Values . . . so start exploring the Fantastic Savings - September 25th!
WALKER'S
OPEN WED. UNTIL 5:30 P.M. — THUR. AND FRI. UNTIL 9 P.M.

Council Votes to Halt Urban Renewal Study

(Continued From Page 1)

and hire the firm of W. W. Urban Consultants to do an economic study of the area, but the following discussion saw some of the sharpest exchanges heard in council in many months.

Alderman Robin Jeffrey claimed that the Cambridge Leaseholds letter was one of pressure to force the city to cancel the urban renewal study.

She also said the city had a firm contract with Procter and Redfern and asked whether it could be cancelled.

The alderman objected strongly to the fact that Ald. Keegan apparently had previous knowledge of the Cambridge letter, while other councillors learned of it only as they arrived at city hall for the meeting.

"It makes me sick, it is not cricket," she complained.

But Mayor Scott and Ald. Keegan were quick in their objection to Ald. Jeffrey's statement.

Mayor Scott said Ald. Keegan learned of the letter at noon when he happened to call at his office. Any other alderman had the same privilege.

In answer to Ald. Jeffrey's question regarding cancellation of the Procter and Redfern contract, the mayor said the study could be stopped. The cost to date would be $45,000.

Earlier Ald. Keegan referred to the withdrawal of government funds from urban renewal projects and said that even if the study was continued it was unlikely there would be any urban renewal project started in Belleville.

"Unless we receive a definite commitment from the government, urban renewal is just a pipe dream" he said. "There is no alternative but for the city to cancel the study," he maintained.

The alderman said he had been prepared to go along with completion of the urban renewal study but the Cambridge letter had changed his mind.

Ald. Donald Williams said he was not opposed to the plaza, but he did object to having to make up his mind so quickly on the matter of cancelling the urban renewal study.

Procter and Redfern recommended the hiring of W. W. Urban Consultants to do an economic survey of the area, which they felt would more than satisfy the information requirements of the Ontario Municipal Board at the October hearing.

Mayor Scott gave assurance that although the report would be hirin'd the new firm of consultants, Cambridge Leaseholds would pay the costs of the survey.

Information contained in Procter and Redfern's preliminary report on urban renewal will not be lost. Council was told that the report would be of value in preparing the city's official plan.

Also council was told that work on the urban renewal study could be ordered resumed at any future date.

Voting to hire the new firm of consultants were Mayor Scott, and Aldermen David, Ellis, Joyce, Keegan, Orr, Rus sell and Soden. Opposing the motion were Aldermen Boyle, Jeffrey and Williams.

Transit Meeting Centres on Lease

A special committee of city council will be appointed to meet with Belleville Transit Commission to discuss negotiation of a lease with the Rawson Bus Company for garage space and to explore the possibility of acquiring city-owned facilities.

Mayor J. Russell Scott sought to have the committee's responsibilities expanded to include investigation into the feasibility of a joint garage headquarters for the Transit Commission, Public Utilities and the city works department.

However, the amendment was turned down, with council giving approval to the original motion.

In presenting his amendment, Mayor Scott said more liaison was needed between the arious city departments.

He thought water and sewer installations should be made by the same department, eliminating the necessity of equipment duplication.

Quite often, he said, the utilities excavated for water service installation for a new building, only to have the city works department come along a week later and dig up the street again for sewer installation.

"It is time to take a good sound look at things and maybe save some dollars," the mayor said. "We can't have two departments doing two things in opposite directions."

Ald. Glenn David recalled that a joint service department for the PUC city works and transit commission had been discussed in council some years ago, but was turned down.

"Now we have buildings all over the city," he said.

TORONTO STOCKS

TORONTO (CP) — The Toronto stock market slipped slightly in light mid-morning trading today. The market has been higher for the last six days.

On index, industrials were down .18 to 180.70 and western oils 2.55 to 214.26. Base metals gained .30 to 111.97 and golds .22 to 192.89.

Volume by 11 a.m. was 690,000 shares compared with 478,000 at the same time Monday. Losses outnumbered gains 135 to 116.

Trading in Kirkland Townsite, which was halted shortly before the close Monday, resumed today. The stock, up 44 cents Monday, lost 23 cents to 76 cents.

The company said after the close of trading Monday it has a 12½ per cent interest in a property near Sudbury, Ont., where drilling has revealed copper and nickel mineralization.

Steleo was down ¼ to 22¾. Talks aimed at settling a steel workers strike which began at Steleo Aug. 1 resumed this week.

Algoma Steel, where steelworkers have been on strike since Aug. 27, was unchanged at 16¾.

Inco dropped one to 49¾. Steelworkers at Inco walked off their jobs July 10.

Falconbridge rose 1¼ to 144½. Mine, Mill and Smelter workers at Falconbridge have been on strike since Aug. 21.

Crestbrook was down 1¾ to 9¾. Home A 1¾ to 40¾. Hudson's Bay Oil 1 to 43 and Aquitaine 1 to 20¼.

On index Monday, industrials gained .23 to 180.88, golds 3.01 to 192.67 and base metals .04 to 111.67. Western oils lost 2.62 to 217.45.

Four Die from Gas In Evicting Skunk

LITTLE CURRENT, Ont. (CP) — Two adults and two children died Monday during an apparent attempt to clear skunks from under a house at nearby West Bay Indian reserve.

Police said a fifth was backed up to a side door of Daniel Migwan's house and a piece of tailpipe was connected to the car's exhaust. The pipe was then run through a door and down a hole in the floor. All doors and windows had been sealed, police said.

Dead are Daniel Migwan, 22, his two children, Marlene, 2, and Daniel, 3, and brother, Joseph, 36. Daniel's wife, Theresa, after they suspected something was amiss.

They found the four bodies and Mrs. Migwan who was semi-conscious.

Neighbors of the Migwans said the family had had trouble with skunks getting under the house in the past.

Police are continuing their investigation of the incident.

Little Current is about 80 miles southwest of Sudbury on Manitoulin Island.

French Leftists Unmoved

PARIS (Reuters) — Union leaders and left-wing politicians today appeared unimpressed by President Georges Pompidou's call for a united front to end unrest and put the economy back on its feet.

Pompidou made the appeal the keynote of a televised news conference Monday. But the reaction to it today heralded a continuing struggle by the Parisian government to win youth through its post-devaluation economic policy. The franc was devalued by 12.5 per cent Aug. 8.

Pompidou spoke as crucial wage negotiations in the public sector got under way—but the heels of a wave of wildcat strikes which hit the government-owned railways and paralysed Paris public transportation.

Pompidou called on all Frenchmen to join in the effort to make France a more modern industrial power, but union leaders and spokesmen for the Communist and Socialist parties immediately attacked the president.

Jacques Duclos, who ran a strong third as the Communist candidate in the presidential elections in June, accused Pompidou of asking workers to give up legitimate demands and increase their savings only to finance capitalist investments.

"It's not a boy, it's a girl — and I'm its Mother not its Father!"

TV ENTERTAINMENT

TUESDAY

- McQueen is the title of the new CBC series at 9.00 on channel 6, 11 and 12. Ted Follows plays McQueen, a newspaperman with a daily column.

6.00—Reach For The Top (6)
Sentinel (8)
Dating Game (11)
News (12)
6.30—News (6) (8) (11)
Mike Fitzgerald Special (12)
7.00—Truth or Consequences (6) (11)
Golden Voyage (8)
Courtship of Eddie's Father (12)
Dean Martin (11)
7.30—Dream of Jeannie (6) (8)
Laser (6) (8) (10)
Lucas Tanner (11)
Mod Squad (12)
8.00—Debbie Reynolds (2) (8)
Ed Sullivan (6) (10) (11) (12)
Name of the Game (6)
Red Skelton (6) (8) (10)
Glen Campbell (8)
MOVIE: "Seven In Darkness" (12)
9.00—McQueen (6) (11) (12)
Debbie (8)
MOVIE: "Tobruk" (10)
9.30—Here Come The Brides (6) (8)
Hee (10) (Debut)
Bold Ones (6) (11) (12)
Hawaii Five-O (8)
10.00—Mission to Revolt (6) (8) (10)
Marcus Welby M. D. (12)
Dick Cavett Announces (11)
Man At The Controls (6) (11) (12)
Nine World (8)
News Special (10)
11.00—Tonight (6) (8) (10) (11) (12)
11.20—Farquhar (11)
11.30—Johnny Carson (3) (6)
Merv Griffin (2) (5) (10)
MOVIE: "13 West Street" (12)
11.40—MOVIE: "Reprisal" (8)
12.00—MOVIE: "Hellcats" (11)
MOVIE: "Mirage" (12)
12.30—Perry's Probe (8)
12.35—University of the Air (8)

WEDNESDAY

- For movie entertainment channel 9 offers "Casanova 70" at 8 on channel 8. Marcello Mastoianni and Virna Lisi star in the drama.
- "The Americanization of Emily" is the movie offering of the CBC at 8.30 on channels 6, 11 and 12. Julie Andrews and James Garner star in the criticism of war.

6.00—Dick Van Dyke (6)
Bewitched (8)
Lucille Ball (11)
News (12)
David Frost (13)
6.30—News (6) (8) (11)
MOVIE: "The Restless Years" (12)
7.00—Truth or Consequences (6) (11)
Green's World (8)
Flying Nun (13)
Beverly Hillbillies (12)
7.30—The Virginian (3) (8)
Glen Campbell (6) (8) (10)
Future of Music (11)
That Girl (8)
Flying Nun (12)
8.00—Green Acres (6) (11) (12)
Ironside (8)
Movie (10)
With With The Stars (13)
8.30—Beverly Hillbillies (6) (8) (10)
MOVIE: "The Americanization of Emily" (6) (11) (12)
Room 222 (13)
9.00—Country Music Hall (3) (8)
Medical Centre (6) (8) (10) (Debut)
MOVIE: "Requiem For A Heavyweight" (12)
10.00—Then Came Bronson (2) (8)
Mod Squad (6) (11) (12)
10.30—Dick Cavett (6) (Colour) (11)
Room 222 (8)
Pierre Berton (11)
Pig 'n' Whistle (12)
11.00—News (6) (8) (10) (11) (12)
MOVIE: "McHale's Navy" (13)
11.20—Virginian (11)
11.30—Johnny Carson (3) (8)
Merv Griffin (2) (5) (10)
11.30—MOVIE: "Chain Lightning" (12)
MOVIE: "Panic in the Streets" (13)
MOVIE: "Brothers in Law" (12)
12.00—Football — Montreal vs. Hamilton (9)

Car Sales Increase Unlikely

TORONTO (CP) — With the suggested list prices for 1970 model autos announced and the cars in the showrooms or on their way, Canada's vehicle makers are keeping their fingers crossed.

The big question is how the public will receive the new offerings—and preliminary indications are that the salesmen are going to have to work hard for their bonuses.

Since the auto industry looms so large in the over-all Canadian economy, their success or failure will have important repercussions.

At this time last year, industry officials were cheerfully predicting sales increases of between four and six per cent.

In the first eight months of this year, only General Motors of Canada Ltd. has managed to gain over the similar period a year ago among North American producers.

GM Canada sales for the period totaled 340,000 units, compared with 333,000 a year ago. Last year, however, GM sales were affected by a strike which closed its Oshawa, Ont., plant for six weeks.

In the first eight months of this year, Ford Motor Co. of Canada Ltd. sales are down to 158,000 units from 162,000, Chrysler Canada Ltd. to 92,000 from 110,000 and American Motors (Canada) Ltd. to 13,000 from 15,000.

Faced with these figures and a widespread expectation of an economic slowdown late this year and in at least the first half of 1970, sales forecasts are few and far between.

In setting their suggested 1970 list prices, the auto makers obviously were trying to hold increases to a minimum so potential customers would not be scared off.

Although they don't like to talk about it, they were equally careful that any increase would bring them criticism from people concerned about rising price and cost trends.

On the other hand, the companies are being squeezed by generally poorer profits and rising costs for labor and materials.

Ford Canada said its average suggested list price is going up $98 or three per cent, while Chrysler Canada reported an increase of $99 or three per cent.

GM Canada said its average price would rise $117 or 3.5 per cent.

Net Earnings

By THE CANADIAN PRESS

Sloe Bonnets Raceway Inc., five months ended June 9: 1969, $598,073; 1968, $1,037,200.

Canadian Breweries Ltd., year ended June 30: 1969, $15.-589,000; 1968, $15,791,000.

Canadian Export Gas and Oil Ltd., three months ended July 31: 1969, $153,000; 1968, $85,000.

Glant Masonic Mixed Ltd., nine months ended June 30: 1969, $360,050; 1968, $494,017.

TORONTO LIVESTOCK

TORONTO (CP) — Prices were strong to higher on top grades of dryfed slaughter steers and heifers at the Ontario public stockyards today.

Cows and grassfed cattle were dull on a narrower demand, good and choice veal calves were fully steady, lower grades were slow; hogs and lambs higher.

Slaughter cattle 3,386: Choice steers 29.50-30.50 with sales to 31.30; good 28-29; mediums 25-27.50; commons 22.25-25; choice heifers 27-28 with sales to 29.40; good 25.50-26.50; mediums 22.50-25; commons 20-22; good cows 22.50-23; mediums 21-22; canners and cutters 16-21; good heavy bologna bulls 25.50-26.50; commons and mediums 23-25.

Replacement cattle 208: Good feeder steers and heifers 26-28; choice stock steer calves 27-42; good stock heifer calves 33-35; common and medium stockers and feeders 25-29.

Calves 633: Choice vealers 30-40; good 28-30; mediums 24-31; commons 25-27; boners 20-24.

Hogs 832: Base price 28.45-29.10 currently at Toronto 29.10; Stags and boars liveweight 19.50.

Sheep and lambs 503: Good handyweight lambs 29-31.75; lights to 33; sheep 8-18.

Undated Dividends

Biltmore Hats Ltd., common 10 cents, class A pfd. 25 cents, both Oct. 15, record Oct. 1.

Cunningham Drug Stores Ltd., common 10 cents, Oct. 15, record Sept. 30.

Fraser Companys Ltd., common 13 cents, Oct. 6, record Sept. 30.

Fire-Fighting Instruction Underway

Local would-be firemen began to learn all phases of fire-fighting at the first of a series of instructions last night at Corby Recreation Centre in Corbyville.

Instructor for the series of lectures and demonstrations is Clyde Pope, an instructor with the Ontario Fire Marshal's Office.

Last night's first class was a prelude to a series of classes to be held each Monday night until Dec. 15.

The course will cover all phases of fire-fighting and is offered to members of new volunteer fire departments and to members of industrial fire departments.

Aspects of basic hydraulics, breathing apparatus, forcible entry, rescue and the chemistry of fire will be among the firemen.

KINSMEN
KINSMEN
SOCIAL EVENING
WEDNESDAY NIGHT, 8 P.M.
AT
TOBE'S COUNTY GARDENS
(ROSSMORE)
Sponsored by Klasmen Club of Belleville Inc.
EARLY BIRD SPECIAL
(SHARE THE WEALTH) AT 7.30 P.M.
Admission 25c Regular Games 15 for $1.
Prizes — Hundreds of dollars given away
FREE TRANSPORTATION
From Central Taxi Office
Snowballs No. 1 - $5 nos. $425. — No. 2 - 56 nos. $120.
Special! at Extreme of Coin Coin to be given away on all regular games.
KINSMEN
KINSMEN
KINSMEN
KINSMEN

WED. AND THURS. ONLY
The deadliest game of espionage ever played...
Fraulein Doktor
starring SUZY KENDALL · KENNETH MORE
ALSO ON THE PROGRAM
RICHARD ATTENBOROUGH
IN
"ONLY WHEN I LARF"
ONE EVENING SHOW ONLY 7.30
— LAST TIMES THIS EVENING —
"HEIRONYMUS MERKIN"
Eve. 7.00 - 9.00
PARK
CINEMA
139 FRONT ST. PHONE 962-2771

COMFORTABLY COOL AIR-CONDITIONED
FAMOUS PLAYERS THEATRES
CORNWALL · BELLEVILLE · PETERBOROUGH
• OPENS WEDNESDAY •
Whoops!
20th Century-Fox presents
REX HARRISON
RICHARD BURTON
in the Stanley Donen Production
"STAIRCASE"
a sad gay story
Produced and Directed by STANLEY DONEN
Screenplay by CHARLES DYER based upon his play
Music by DUDLEY MOORE · PANAVISION
COLOR by DeLUXE
RIALTO
LAST DAY
Anthony Quinn
"SHOES OF THE FISHERMAN"
Once Nightly at 8.00
Doors Open 7.15
BELLE
DAILY 6.45
A Famous Players Theatre
347 Front St. 968-6661
9.00

COMMENCING FRIDAY, SEPT. 26TH
LIMITED ENGAGEMENT
BEST PICTURE OF THE YEAR!
WINNER 6 ACADEMY AWARDS!
COLUMBIA PICTURES presents the ROMULUS PRODUCTION of
LIONEL BART'S
OLIVER!
Produced by JOHN WOOLF Directed by CAROL REED
PANAVISION TECHNICOLOR
PARK
CINEMA
139 FRONT ST. PHONE 962-2771
EVENINGS 8.30
SAT. - SUN. MAT. 2.00

• OPENS WEDNESDAY •
WARNING
A bit more sensual — A bit more shocking
From the Sir Hoim Novel
I, a Woman part II
ALSO
A TOUCHING LOVE STORY WITH THE TOUCH OF NOW!
"MODEL SHOP" ANOUK AIMEE GARY LOCKWOOD
"'Model Shop' has sensitivity, and compassion and truth!"
— Leo Mishkin, Morning Telegraph
LAST TIMES TONIGHT
"BETTER A WIDOW"
"A MAN CALLED GANNON" ADULT
BOX OFFICE OPENS 7.30 - SHOW STARTS AT 8.00 P.M.
BELLEVILLE
DRIVE-IN
A FAMOUS PLAYERS THEATRE

THEATRE FEATURE TIMES
AT THE BELLE — Anthony Quinn, Leo McKern and an estimated cast are now in "Shoes of the Fisherman" at one of the 14 locations nightly at 8.00 p.m. Doors open daily at 7.15 p.m. Matinees Saturday and Sunday at 2.00 p.m.
AT THE PARK — Last time this evening — "Heironymus Merkin" at 7.00 and 9.00. "Only When I Larf" starts Wednesday — "Fraulein Doktor" and "Don't Envy Rivals" at 8.30 and 10.30. Now on the same program "Only When I Larf" and "Heironymus Merkin" Wednesday. Matinee only at 2.00. Commencing Friday — the best musical ever "Oliver" for a limited engagement.

DON'T MISS THIS!
THE SIXTY PIECE
TRAINING COMMAND BAND
OF THE
CANADIAN ARMED FORCES, WINNIPEG
DIRECTED BY
CAPTAIN CON FUREY
SATURDAY, SEPT. 27th, 1969
8.00 P.M.
AMDU RECREATION HALL
(No. 6RD)
TRENTON
TICKETS AT DOOR ONLY
ADULTS $1.00 - CHILDREN 50c
ALL PROCEEDS FOR RCAF MEMORIAL FUND

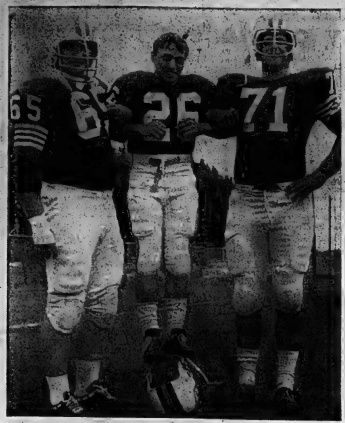

Rookie Gets A Lift

Rookie halfback Jacques Burelle, 21, of Ottawa, who is five-feet-five and weighs only 150 pounds, uses his helmet and an assist from two of his teammates to reach their height during a workout of the University of Ottawa Gee-Gees football club. Helping are Bob McCulla, 26, (left) and Bob Rouleau, 22, both of Ottawa. They weigh 260 and 240 pounds respectively and are six-feet-four and six-feet-five inches tall. The Gee-Gees play in the Central Canadian Intercollegiate Football Conference. (CP Wirephoto)

Thorpe Catches Few But Takes Them a Long Way

TORONTO (CP) — If you can believe the official Eastern Football Conference statistics — and the head statistician is a former income tax accountant — Jim Thorpe of Toronto Argonauts is one of the most dangerous pass-receivers to grace the league in years.

He hasn't caught the most passes — that honor belong to Margene Adkins of Ottawa Rough Riders and Tommy Joe Coffey of Hamilton Tiger-Cats.

Thorpe, with seven, shares with Coffey the lead in touchdown passes caught.

But dig deeper, Adkins has taken 40 passes for 981 yards and a 24.5 average. That means he has averaged nearly 25 yards every time he has caught the ball.

Coffey has also 40 receptions, for 681 yards and a 17.3 average.

Thorpe, in his first year out of college ball, has caught only 17 passes, but he has rolled up 377 passing yards for a 33.8 average. His longest gain was 87 yards.

But it's still Coffey leading the scoring parade in the East on eight touchdowns, 31 converts, eight field goals and five singles for 86 points.

Dave Rainey of Toronto, leads the rushing with 562 yards; Russ Jackson of Ottawa is the top passer with 2,348 yards on 221 throws, nearly 500 yards better than Tom Wilkinson of Toronto.

Joe Zuger of Hamilton is the top punter with 3,214 yards in 2,766 for Dave Mann of Toronto. Zuger's average is 48.1, Mann's 46.7.

TOP SCORERS	TD	C	FG	S	Pts
Coffy, H	8	21	8	5	86
Sutherin, O	1	28	11	8	87
Washington, O	9	0	0	0	54
Mann, T	0	27	6	9	54
Thorpe, T	7	0	0	0	42
Turton, O	6	0	0	0	36
Symons, T	6	0	0	0	36
Duncan, H	6	0	0	0	36
Buchanan, H	5	0	0	0	30
Cassese, M.	5	0	0	0	30

Hockey Canada Formulates Five-year Development Plan

WINNIPEG (CP) —Hockey Canada president Charles Hay announced Monday that a five-year plan is being formulated to develop hockey in Canada. That means the national hockey team.

In an announcement reminiscent, of one made a number of years ago by co-national team founder Rev. David Bauer, Hay told a news conference the program is being prepared and details would be released soon.

The thinking behind the plan is that promising players would be given bursaries to attend university while playing on the national team.

This was the same formula used by Father Bauer, but the major difference between the two plans is that Canada may be permitted to use professional players in the future.

The precedent was set this year when the International Ice Hockey Federation decided to allow Canada to bolster its national team with nine professionals.

Hay also answered one of the pressing recent questions when he said Hockey Canada would operate out of Winnipeg, now and in the future.

Hay said a full team of 18 players would operate out of Winnipeg but "we can't get nine pros and keep them in Winnipeg all winter . . . we haven't got the money."

The Russians are coming for an eight-game series Dec. 17 to 30, and Czechoslovakia will play a five-game series from Dec. 26 to Jan. 4.

Canada will play Russia in Winnipeg Dec. 17 and 18 and the Czechs Jan. 3 and 4.

A fifth game will be played either against the Russians or Czechs at the Lakehead on a date yet to be fixed, Houle said.

ANDY CAPP

For Stick-Swingers

Bowman Wants Severe Suspensions

By THE CANADIAN PRESS

Coach Scotty Bowman of St. Louis Blues said Monday the National Hockey League has to get tough with stick-swingers to prevent injuries such as the skull fracture received Sunday by Ted Green of Boston Bruins.

But he defended Wayne Maki, the Blues player who inflicted the fracture during an exhibition game at Ottawa. Green will be out at least two months, possibly four, and Maki has been advised to keep silent pending investigations.

Bowman gave Maki's side of the incident in a telephone interview from Ottawa, site of his team's training camp.

"When Green started swinging, what else could Wayne do? He reacted naturally.

"I'll stake any of my players to a life suspension if they swing the lumber flagrantly. But where does it stop with Boston? They act like they are trying to live up to the clippings as Bobby Orr and the Animals."

Bowman, whose own playing career was ended by a fractured skull from a high stick while a 19-year-old forward with Montreal Junior Canadiens, added:

"The NHL hasn't explored enough avenues to control stick-swinging. Fines haven't stopped it. Suspending a guy for a few games is nothing.

"It might be different if a player was suspended a full year without pay.

"Players are well warned for gambling in the NHL. If they are caught betting they know they are gone for life. Perhaps threatening lifetime suspensions would curb stick-swinging and clubbing referees."

Bowman described the incident "the way I saw it."

"Green hit Maki on the head with his stick and cut him a little. Then Maki gave Green a little jab on the temple. It wasn't a vicious two-hander like you might have heard. Green fell down, but he got up with help and skated to the clinic in the Ottawa Arena.

Neurosurgeon Dr. Michel Richard said Monday Green was in satisfactory condition, and partial paralysis of the face and slight loss of feeling in one hand was clearing up. He will stay in hospital 10 days, and will return in about two weeks to have his skull patched with a plastic plate.

Meanwhile the results of another high stick were being felt in Barrie, Ont., where Los Angeles Kings announced that defenseman Brent Hughes would be sidelined at least two weeks with a scralched eyeball.

Hughes was in hospital there Monday after being clipped by a stick during an exhibition game against Oakland Seals.

The Bruins, minus Green, traveled to Peterborough, Ont., Monday to take on Toronto Maple Leafs in a pre-season game.

Boston came up with a 5-1 victory on two goals by Phil Esposito and one each by Wayne Cashman, Tom Webster and Don Marcotte. Mike Walton got Toronto's only goal late in the third period.

In Monday's only other exhibition game, at Halifax, Detroit Red Wings scored three third-period goals to beat Montreal Canadiens 5-3.

Bruce MacGregor scored three for Detroit, with the others going to Gordie Howe and Alex Delvecchio. Montreal marksmen were Mickey Redmond, Jacques Lamaire and Yvan Cournoyer.

Intelligencer Sports

BELLEVILLE, ONTARIO, TUESDAY, SEPTEMBER 22, 1970

Week-long Walkout Ends --NHL Officials Sign Contracts

TORONTO (CP) — Scotty Morrison, National Hockey League referee-in-chief, today signs 20 referees and linesmen to 1969-70 contracts.

Senior officials Bill Friday, Vern Buffey and Bruce Hood represented the 13 referees and seven linesmen in talks Monday that ended a week-long walkout by the group.

The 20 left training camp in Brantford, Ont., last week demanding that the NHL recognize their Referees' and Linesmen's Association.

In the meeting Monday with Morrison and NHL director Brian O'Neil, the group won a seven-point agreement which did not include recognition of their association.

However, Joe Kane, lawyer for the holdouts, said the association did, in effect, receive recognition.

"They have been recognized because the NHL has acceded to demands brought up by the association," Kane said. "The NHL did not come up with these proposals—we did."

Kane did not sit in on Monday's meeting, but was on hand to provide legal counsel. He has called a news conference for 10 a.m. today.

The seven points agreed on:

1. A contract for 1969-70 will be offered each official and will provide for salary of not less than the amount paid the officials during the 1968-69 season, exclusive of playoffs, exhibition and all-star games.

2. The NHL will make the entire payment to the pension plan for officials officiating in the NHL.

3. The NHL will make the entire payment to an approved medical insurance plan for each official.

4. The NHL will pay the maximum portion of life insurance premiums for officials to the same extent as for NHL players.

5. The per-game schedule of fees will not be less than what was offered by mail contract and telegram to the officials.

6. In addition to all expenses, the NHL will pay the officials the fee agreed upon at Monday's meeting and there will be no limit on money earned from exhibition games.

7. The per-game fee for Central Hockey League playoff games will be increased as mutually agreed upon.

The biggest gain the officials made in the agreement was the base contract which guarantees them at least as much as they earned in the previous season. Up to now the officials were guaranteed only 75 per cent of their previous season's earnings with the remaining 25 per cent withheld until the end of the season pending a satisfactory performance by the official.

The agreement made no mention of an earlier demand by the officials for increased fines and penalties for players who attack referees and linesmen.

However, the NHL is considering stiffer penalties for players following a Sunday night exhibition match in which Boston Bruins defenceman Ted Green suffered a skull fracture in a stick-swinging duel with Wayne Maki of St. Louis Blues.

Green underwent surgery and will be in hospital for about two weeks. However, a team spokesman said Monday there was "a reasonable chance he may be as good as ever" and may be able to return to the ice for the last two months of the season.

Cold Weather Is Just Around The Corner

It doesn't seem possible but it's time to start planning for the winter weather. Rollins Lumber have a wealth of ideas to prepare your home for the cold.

FAMILY ROOMS –
For indoor recreation, parties, etc. Consider a modern family room in your home for endless enjoyment.

KITCHENS –
Cooking those big winter meals will be a pleasure in a modern, efficient kitchen. Find out how easy it is to remodel your kitchen at Rollins.

GARAGES –
How about giving your car the care it needs in the cold weather. It will start better with the shelter of a garage.

Call Mel Abel

(Belleville's Mr. Home Improvement)

Mel has the knowledge, staff and materials to handle your needs quickly and to your satisfaction. He is an expert in the field of Home Improvement and can give you good sound advice tailored to your situation.

Free estimates let you know how much the job will cost before the work starts.

CALL MEL TODAY AT 962-9184

ROLLINS LUMBER

LIMITED — FOXBORO — DIAL 962-9184

FINANCING AVAILABLE
- NO DOWN PAYMENT
- TERMS TO 10 YEARS
- LIFE INSURED LOANS
- NO RED TAPE

You can call your mother in London and tell h all about Ge taking you ou for dinner for just 85 cents.

(Jisingly ent buys you a d of whisky; ted. anages hen n.)

That's the price for a 10-minute station-to-station call, all day Sunday and every weekday after 10 p.m.* For other long distance bargains, check your phone book.

*Rate applies between Belleville and London.

Bell Canada

Built, managed and owned by Canadians.

All-time NFL Team Reflects Superiority of Modern Player

NEW YORK (AP) — Quarterback Johnny Unitas, running backs Jimmy Brown and Gale Sayers and flanker Elroy (Crazy Legs) Hirch formed the backfield on the all-time National Football League team selected Saturday to commemorate the league's 50th anniversary season.

The 10-man squad reflected, in the opinion of the Hall of Fame selectors from each of the NFL cities—the superiority of the modern ball player to the oldtime pioneer. All but three of the all-stars played in the last 20 years.

The only oldtimers to make the squad were Jim Thorpe, in the specials category as the star that never diminishes," tackle Cal Hubbard, who played with New York Green Bay and Pittsburgh, and split end Don Hutson of the Packers.

Others selected as No. 1 at offensive positions were John Mackey of Baltimore at tight end, Jerry Kramer of Green Bay at guard and Chuck Bednarik of Philadelphia at center.

The top defenders were Gino Marchetti of Baltimore at end, Leo Nomellini of San Francisco at tackle, Ray Nitschke of Green Bay at linebacker, Dick (Night Train) Lane of Detroit at cornerback, Emlen Tunnell of New York Giants at safety and Lou Groza of Cleveland as the kicking specialist.

The entire team, with five decade squads honoring players from each period of NFL history, is featured in a book by First Fifty Years, published by Simon and Schuster Inc., in conjunction with the NFL.

Unlike best two of his contemporaries—Sonny Jurgensen of Washington and Bart Starr of Green Bay—plus a host of other standouts.

But his record 23,180 yards gained passing and record 254 touchdowns gave him the edge over quarterbacks he still plays against. Runners-up were Sammy Baugh of Washington and Norm Van Brocklin of Los Angeles and Philadelphia.

The selection of Brown, who set one-game, single season and career rushing records while with Cleveland, came as no surprise but during the preliminary phase of selections the other berth appeared to be wide open.

It went to Sayers, the Chicago comet whose breakaway ability propelled him to the top in four seasons, over Red Grange and Hugh McElhenney.

Runners-up to Brown were Bronko Nagurski of Chicago and Joe Perry, whose best days were spent with San Francisco.

Hirsch, the first of the Cincinnati flankers as a member of the Los Angeles Rams, grabbed 343 passes for 6,299 yards and 53 touchdowns during his career, gaining recognition over Boyd Dowler of Green Bay and Lenny Moore of Baltimore.

Hutson, the prototype of the modern wide receiver who first refined the use of pass patterns, beat out two pass-grabbers of note recent vintage, Ray Berry of Baltimore and Dante Lavelli of Cleveland.

Hubbard, one of the first big linemen with speed, got the nod at tackle over Forrest Gregg of Green Bay and Joe Stydahar of Chicago.

At tight end, Mackey edged Mike Ditka, currently with Dallas, and Ron Kramer of Green Bay and Detroit. At guard Jerry Kramer made it over Danny Fortman of Chicago and Jim Parker of Baltimore.

Centre Bednarik was voted top in competition with Mel Hein of the New York Giants and Alex Wojciechowicz of Detroit and Philadelphia.

Groza, the leading scorer in NFL history with 1,349 point during his 17-year career, led the defensive unit. He edged two oldtimers, Ernie Nevers who dates back to the Duluth Eskimos of 1926, and Ken Strong, who played from 1929 to 1947.

On the line, Marchetti nosed out Len Ford of Los Angeles, Cleveland and Green Bay and David "Deacon" Jones, Los Angeles' current pass-rushing specialist. Nomellini got the nod over Ernie Stautner of Pittsburgh and Art Donovan, who is best remembered at Baltimore.

Sports On All Fronts

CINCINNATI (AP) — Kathy Whitworth lost the Lincoln-Mercury women's open golf tournament at Alamo, Calif., Sunday in a playoff with Donne Caponi, but she closed to within $84 of Carol Mann for first place on money winnings in the Ladies Professional Golf Association tour.

L P G A headquarters said today the $2,300 Miss Whitworth won Sunday increased her total for the tour to $41,781. Miss Mann won $1,375 for a fourth-place tie at Alamo and has won a total of $41,785.

Miss Mann and Miss Whitworth each has won six tournaments on the tour.

Miss Caponi's $3,000 victory at Alamo brought her winnings to $27,407 and put her ahead of Sandra Haynie, who has held the third spot for weeks.

Miss Haynie has won three times and $24,605.

Sandra Post of Oakville, Ont., placed 34th at Alamo, winning $155 and increasing her 1969 earnings to $10,560.

The touring pros will have this week to rest and then will resume play Oct. 3-5 in a $20,000 tournament at San Marcos, Calif.

* * *

TORONTO (CP) — Quarterback Tom Wilkinson of Toronto Argonauts, who suffered an injured shoulder in an Eastern Football Conference game last Saturday, said Monday he expects to play against Montreal Alouettes next Sunday. He was temporarily put out of the game after being rammed by Ottawa linebacker Wayne Giardino in the third quarter.

* * *

KANSAS CITY (AP) — Quarterback Len Dawson of Kansas City Chiefs, injured in Sunday's 31-0 victory over Boston Patriots in an American Football League game, had his knee placed in a cast Monday and his playing status is in doubt. He suffered an injury to the medial ligament in his left knee.

* * *

BARRIE (CP) — Los Angeles Kings announced Monday that defenceman Brent Hughes will be sidelined for at least two weeks with an ear injury. The National Hockey League Club said it has signed 20-year-old amateur defenceman Dale Hoganson, drafted last June from the Estevan, Sask., Bruins. Hoganson will replace Hughes.

* * *

TORONTO (CP) — The Ontario branch of the Canadian Professional Golfers' Association Monday cancelled its Millar provincial championship because there weren't enough entries. 36-hole event was scheduled for Burlington, Ont., this weekend, is bid to revive the defunct MiMI tournament and the Ontario championship as a single tournament.

* * *

LETHBRIDGE, Alt. (CP)—Barbara Sulter of the Bonnie Alta., became the first woman hockey official recognized race on an Alberta track Monday when she officiated at exhibition park before 2,000 fans. She refereed her licence Friday. Besides her duties as referee she was third in another race.

Leg

Montreal (CP) — Loodon Pontiacs whipped Alouetta 10-1 Monday in their Senior Amateur Football League playoff game and moved one win of their first league championship.

What is 13 years?

It is what Pontiacs lead the series three games to none and meet Stratford tonight, in Stratford.

Tyne Crawford made three hits for London and Arden Eddie, Paul Allen, Wayne Fenlon and Steve Mohartor added two hits each for the winners.

Brian Pearon, Dave Lapbourne, Fred Fiding and Dave Hall had one hit apiece.

Mike Henry and Larry Appel had two hits each for Stratford, and Brian Dahms had one.

Mohartor took the win, striking out 13 batters and allowing only five hits. Larry Phillips took the loss for Stratford.

* * *

TORONTO (CP) — A 35-member Canadian team — 13 women and 22 men — leaves today for the Pacific Conference Games in Tokyo 8th week end.

The team includes Irene Piotrowski of Vancouver, Joan Hendry of St. Laurent, Que., Georgs Popa of Toronto, David Sisera of Richmond Hill, Ont., Stu Hennings of Vancouver and Gary Salmond of Coquitlam, B.C.

Teams from Australia, New Zealand, the United States and Japan also will take part in the two-day event.

Baseball Standings

BY THE CANADIAN PRESS

American League Eastern Division	W	L	Pct.	GBL
Baltimore	106	47	.693	—
Detroit	86	67	.562	20
Boston	82	71	.536	24
Washington	78	75	.510	28
New York	75	78	.490	31
Cleveland	61	92	.399	45
Western Division				
Minnesota	92	61	.601	—
Oakland	81	71	.533	10½
California	68	85	.444	24
Chicago	66	86	.434	25½
Kansas City	64	89	.418	28
Seattle	60	93	.392	32
National League Eastern Division	W	L	Pct.	GBL
New York	94	61	.606	—
Chicago	89	66	.574	5
Pittsburgh	82	72	.532	11½
St. Louis	82	73	.532	11½
Philadelphia	61	92	.399	32
Montreal	51	104	.329	43
Western Division				
San Fran.	87	67	.565	—
Atlanta	87	68	.561	½
Cincinnati	82	70	.539	4
Los Angeles	82	71	.536	4½
Houston	78	74	.513	8
San Diego	46	106	.312	39

Seaver Performs More Mets' Magic

Mays' 600th Homer Maintains Giants' Lead

By THE ASSOCIATED PRESS

Bob Didier has become perhaps the first catcher ever to pull off the hidden ball trick, but no one, except Babe Ruth, has ever been able to make them disappear like Willie Mays.

Mays became only the second man to hit 600 home runs in a major league career when he smacked a two-run, pinch-hit homer in the seventh inning Monday night, giving San Francisco Giants a 4-3 victory over San Diego Padres.

The homer also kept the Giants one-half game ahead of Atlanta Braves in the National League's West Division after Didier—in his only appearance helped the Braves to a 5-3 triumph over Houston Astros.

* * * * *

AL Pennant Matches Twins and Orioles

By THE ASSOCIATED PRESS

Minnesota Twins manager Billy Martin would let nothing detract from his moment of glory.

Some of Martin's veteran baseball players held their enthusiasm in bounds Monday night as the Twins edged Oakland Athletics 4-3 to clinch the American League West Division title.

They pointed to the impending five-game playoff with Baltimore Orioles for the league pennant and a berth in the World Series as enough reason for them to hold their celebrating to a minimum.

Not so Martin and most of the other Twins, particularly the younger players.

"I say let's celebrate it, with champagne and the whole works," Martin bubbled in the clubhouse as he drank from a giant-sized brandy snifter.

In the only other AL contests Monday, Boston Red Sox edged New York Yankees 4-3 and Seattle Pilots downed California Angels 5-4.

Players like Harmon Killebrew, Bob Allison, Jim Kaat and Al Worhington, all veterans of the Twins' 1965 pennant-winning club, pointed to the playoff beginning Oct. 4 in Baltimore as the reason they couldn't get so elated Monday night.

"We haven't won that much, yet," Kaat said. We've got a tough five-game series ahead of us with Baltimore. The one in '65 meant more, because that was the whole league. It was tougher in '65, too."

"The others can do the celebrating for me," said Killebrew, who helped the Twins to victory by socking his 47th home run, the now leads the major league in both home runs and runs batted in, with 137.

The first two games of the playoff will be in Baltimore and the final three, if needed, in Minnesota.

Killebrew tied the game 1-1 with his homer to right centre leading off the fourth against Jim Rooker. Bob Allison followed with a double, moved to third on a deep fly and scored on George Mitterwald's sacrifice fly.

Houston had two runs home in the seventh inning when Didier waved his finger and the ball disappeared, then reappeared, just in time to catch Norm Miller trying to score from third, ending the threat.

"I saw the pitch was low," Miller explained. "Then I saw something white go back and hit the backstop and I heard Salty (third base Coach Salty Parker) yell 'go', and I did. I couldn't believe when I saw Didier coming at me with the ball."

Didier, one of Didier's bag of tricks showed only a finger guard that had flown off his left hand. The umpires later made him discolor it after Houston protested.

Also in the West, Cincinnati Reds jumped ahead of Los Angeles Dodgers into third place, four games back, by tying up with two runs in the ninth inning for a 2-1 victory over the Dodgers.

In the East, Tom Seaver gave St. Louis Cardinals a dose of Mets magic before half-filling performance on the mound as New York beat the Cardinals 3-1 and reduced its magic clinching number to three.

Mays' homer into the lower deck in left centre field on the first pitch by rookie Mike Corkins, 1-3, snapped a 2-3 deadlock and earned him a standing ovation from the 4,700 fans in the stands. His team-mates greeted him at the plate and the ball was retrieved from the stands and presented to him.

The homer was only the 12th of this season for the 38-year-old outfielder, but only Babe Ruth with 714 has hit more than 600 in a career.

* * *

NL Pennant Chase

By THE ASSOCIATED PRESS

National League East Division	W	L	Pct.	GBL	TP
New York	94	61	.606	—	7
Chicago	89	66	.574	5	7
New York—At home (2), St. Louis 2; away (3), Philadelphia 2, Chicago 2.					
Chicago—At home (4), Montreal 3, New York 2; away (3), Pittsburgh 3.					
West Division					
San Fran.	87	67	.565	—	8
Atlanta	87	68	.561	½	7
Cinci.	82	70	.539	4	10
Los Angeles	82	71	.536	4½	9
Houston	78	74	.513	7½	10
San Francisco—At home (3), San Diego 3; away (3), San Diego 2, Los Angeles 3.					
Atlanta—At home (5), San Diego 3, Cincinnati 2; away (2), Houston 2.					
Los Angeles—At home (6), San Francisco 3, Houston 3; away (3), Cincinnati 3.					
Cincinnati—At home (8), Houston 5, Los Angeles 3; away (2), Atlanta 2.					
Houston—At home (2), Atlanta 2; away (8), Cincinnati 5, Los Angeles 2.					
American League East Division					
Baltimore clinched title Sept. 13.					
West Division					
Minnesota clinched title Sept. 22.					

RUN DOWN BATTERY ?
SEE
Belleville Auto Electric LTD.
84 Grier St. 968-6644

BELLEVILLE MINOR HOCKEY ADDITIONAL
REGISTRATION
DAILY 9 A.M. - 4.30 P.M.
SEPTEMBER 23RD TO 26TH
BELLEVILLE RECREATION CENTRE
PINNACLE STREET
Registration Fee: $.00 per boy, 0.00 per family.

OFFICE OF RECREATION-ARENA COMMITTEE
BELLEVILLE GIRLS SOFTBALL ASSOCIATION
ANNUAL MEETING
AND
ELECTION OF OFFICERS
ON
TUESDAY, SEPTEMBER 23, 1969 - 7.30 p.m.
RECREATION CENTRE
ALL INTERESTED PARENTS AND GIRLS ARE INVITED

WHEN YOU THINK OF YOUR CAR, THINK OF WESTERN!
WESTERN TUNE & AUTO SERVICE
MID-WEEK SPECIAL !
WED., THURS. & FRI. ONLY !
ELECTRONIC TUNE-UP

Skilled mechanics put your car back in peak running order. If your car is running a little rough and it's reactions are fuzzy — TUNE UP NOW! Make your car race sharp — get panther quick reflexes for as low as $.29!
HERE'S WHAT WE DO:
- Renew points, condenser and rotor
- Adjust carburetor
- Check and adjust timing

8-CYL. 8.29
8-CYL. 11.79
$5.43 CHEV. & CYL. Similar savings on all makes and models

CHARGE IT!
USE ANY CHARGE CARD HERE !
member
CANADIAN GAMA-GARD
"All Credit Card Program"
*Some items on approved basis.

WESTERN AUTO CENTRE
JUST SAY "CHARGE IT"
BELLEVILLE PLAZA
962-8609
OPEN THURS. & FRI. 'TIL 9 P.M.
IN THE WESTERN AUTO CENTRE STORE NEAR YOU

Criminal Charges Possible

NHL Violence Produces Fines and Investigation

By THE CANADIAN PRESS

Criminal charges are being considered, more than $1,700 in automatic fines are pending and one player's future is uncertain following a weekend of violence in the National Hockey League's exhibition schedule.

Defenceman Ted Green of Boston Bruins suffered a skull fracture in Ottawa Sunday when Wayne Maki of St. Louis Blues struck him with his stick. Green underwent five hours of surgery and will be out of action for at least two to four months.

General Manager Milt Schmidt of the Bruins said Monday that Green will undergo further surgery in two to three weeks when a plate will be inserted in his skull.

Ottawa police were investigating the fight with a possibility of criminal charges being laid.

Borden Conley, Ottawa police morality squad inspector, said police will question game officials before considering the charges. Insp. Conley said that laws governing criminal violence apply to hockey players as well as to anyone else.

In Toronto, alternate NHL governor Harold Ballard of Toronto Maple Leafs, said:

"If you hit a person on the street and put him out of business, it's considered a serious offence. There shouldn't be any difference between the street and the ice."

The incident was the second involving the Bruins within two days and both resulted in players leaving the benches to join the fights.

In Montreal Saturday night, the players' benches emptied when Dick Duff of Montreal Canadiens and Jim Harrison of Boston tangled.

League president Clarence Campbell said that all members of both teams—with the exception of those legally on the ice at the time—will be fined $50 each.

Goaltenders Gerry Cheevers of Boston and Rogatien Vachon of Montreal both left their creases and are also subject to the $50 fines.

Green will also be handed an automatic $75 fine for arguing a minor penalty during Saturday's game.

And in Port Huron, Mich., defenceman Carl Brewer of Detroit Red Wings was handed a misconduct penalty and an automatic $100 fine for arguing with a referee.

But the Green-Maki incident has attracted the most attention and the players have drawn the more costly automatic fines.

Witnesses said Green hit Maki on the head with his stick near the Boston goal in the first period.

Maki retaliated and Green fell. Both teams swarmed to the ice and Boston defenceman Bobby Orr went after Maki.

Green and Maki will both be given automatic fines of $100 for their match penalties and additional fines of $200 each for stick swinging.

Campbell will review the matter and larger fines or suspensions could come at his discretion.

Green's injury was diagnosed as a brain laceration as the result of the skull fracture. It has caused a certain amount of muscle weakness.

A team spokesman said there "is a reasonable chance he may be as good as ever" and may be able to play the last month or two of the NHL schedule with a helmet.

Dr. Ashby Moncure, a Bruins' physician, said the main neurological damage to Green was a weakness of the left hand and muscles on the left side of the face.

The doctor said Green was well oriented mentally and his life was not in danger. He was expected to remain in hospital for at least two weeks.

In Toronto, referee-in-chief Scotty Morrison said he was scheduled to meet with officials of both the Montreal and Ottawa games Monday.

But Morrison said he had ordered an immediate crackdown on infractions by players.

Referees will be instructed to "rule with an iron hand," Morrison said.

Frustration!

Ellis Junior backstop Wes May (left) can't quite make it to first in time to beat out this fifth inning grounder to third base as City Hotel first baseman Doug Murray reaches out and snares the throw. City frustrated the Juniors' attempt to win the Commercial Softball League crown by scoring a 2-1 victory Monday night narrowing the Juniors' lead to three-games-to-two in the best-of-seven final playoff series.

Mo-Hawks Open Camp Wednesday at Memorial Arena

The Ice is artificial but the attiiude won't be when playing - coach Davey Jones puts Mo-Hawks through their paces Wednesday night at the Memorial Arena.

Wednesday's practice — which is open to all interested players — will be the first of the new season for the Mo-Hawks of the Ontario Hockey Association Senior "A" league.

The Mo-Hawk practice Wednesday night will also mark the first test of the new ice which is going into the Arena at the present time.

Practice sessions will continue at the same time — 6-to-8 p.m.—Thursday and Friday evenings and almost nightly thereafter as the Mo-Hawks strive to be ready for the Oct. 10 Senior "A" opener at the Memorial Arena against Owen Sound.

Jones is charged with the task of rejuvenating the Mo-Hawks who missed making the playoffs last year on the second last day of the season and he said he would welcome all interested players with open arms to the club's initial practice sessions.

With the ice in the Arena the Mo-Hawks won't be the only city team preparing for the coming season. The Belleville Junior "B" hockey club will take to the ice for their initial practice session Friday night from 8.15 p.m. - to - 10.15 p.m.

Junior "B" coach Floyd Crawford welcomes all junior age players — those under the age of 20 as of Jan. 1, 1970 — to the teams' open practice sessions. The Juniors will practise again Saturday from 8.15 p.m. - to - 10.15 p.m. and Sunday from 1 p.m. - to-3 p.m. Monday the Juniors are scheduled to practise from 8 p.m. -to-8 p.m.

Sports Calendar

SOFTBALL

WEDNESDAY — Commercial Softball League championship series - sixth game of best-of-seven series - Richard Ellis Juniors vs. City Hotel, 8 p.m.

WEDNESDAY'S SOFTBALL — Belleville and District Ladies' Softball League - fourth game of best-of-seven championship playoff series - Legion 50 vs. Dairy Queen vs. Cheese Producers Field.

MINOR HOCKEY REGISTRATION

TODAY to FRIDAY — Minor hockey registration at the Recreation Centre - 9 a.m. to 4.30 p.m.

MINOR HOCKEY

SATURDAY — Minor Hockey open practices for all - star teams - Novice - 8 a.m.; Peewee - 9.30 a.m.; Bantam - 11 a.m.

CLAY TARGETS

WEDNESDAY — Trap Shoot Trap and Gun Club weekly meet at Wallbridge Road range starting at 6.30 p.m.

DART LEAGUE

SATURDAY — Deadline registration date for teams wishing to enter the Belleville Dart League.

MONDAY — Belleville Dart League - Team captains and executive meeting at ANAF, 8 p.m.

SENIOR HOCKEY

WEDNESDAY — First practice session of the Belleville Mo-Hawks of the OHA Senior "A" league - Open to all interested players at Memorial Arena, 6 - 8 p.m.

THURSDAY and FRIDAY — Belleville Mo-Hawk open practice sessions at Memorial Arena, 6-8 p.m.

JUNIOR HOCKEY

FRIDAY — Initial practice session of Belleville Junior "B" hockey club at Memorial Arena - open to all junior age players born on or after Jan. 1, 1950 - 8.15 p.m.

SATURDAY — Belleville Junior "B" hockey club open practice session at Memorial Arena, 8.15 to 10.15 p.m.

SUNDAY — Belleville Junior "B" hockey club open practice session at Memorial Arena, 1-3 p.m.

Dart League Organizes

The Belleville Dart League is organizing for the coming season and has set Saturday, September 27, as the final date for registration for the coming season.

A team captains and league executive meeting will be held Monday, September 29 at the ANAF starting at 8 p.m. to finalize plans for the 1969-70 season.

VOLVO
B AND D MOTORS
248 Front St. Belleville 962-5655

Pair of Early Runs Enable City to Stave Off Elimination

A two - run first Inning lead didn't seem like much for City Hotel lefthander Bob Ethier the way his club has played the last few games, but Ethier made the two runs stand up and City staved off elimination in the Commercial Softball League final playoff series by edging Ellis Juniors 2-1 Monday night at Alemite ball park.

Ethier pitched out of a bases loaded one - out Jam in the bottom of the first inning and the City defence — which committed 11 errors in the Juniors — held up enabling Juniors — held u penabling City to narrow the Juniors lead to 3-2 in games in the best-of-seven final series.

A three - hit, seven strikeout performance by Ethier over the final six innings throttled the Juniors who missed a chance to end the series and clinch the 1969 Commercial Softball League title.

Consecutive singles by leadoff man Larry Potter and Pug Kellar, an outfield error and Doug Hull's two - out base hit provided Ethier with the only runs he needed in the top of the opening frame.

The loss was a frustrating one for Junior hurler "Scotty" Reid who permitted only four base runners over the last six innings and finished with a five - hit, 11 strikout effort. Both pitchers walked one man.

Shortstop Pug Kellar paced the winners at the plate with a brace of singles while teammates Larry Potter, Doug Hull and Rod Ridley also hit safely.

All five Junior hits were singles and came from the bats of Cliff Scott, Steve Ling, Wes May, Paul Goodfellow and John Campbell.

The Juniors will get another chance to wrap the series up Wednesday night at the Alemite at 8 p.m. and City will once again have their backs to the wall in Wednesday's sixth game.

Linescore:

City Hotel	200 000 0—2 5 1
Ellis Jrs.	000 100 0—1 5 2

Legion Resumes Winning Ways

What does a team do after it loses its first game of the season.

Well the Legion 99 team of the Belleville and District Softball League resumed its winning ways.

Monday night the Legion girls trounced the Dairy Queen 9-1 in the third game of their best-of-seven championship playoff series.

Last Thursday the Dairy Queen handed the Legion squad its first loss of the season — including regular season and playoff competition — by a score of 8-6 in the final series at a game apiece.

Winning pitcher Sandra Claus paced the Legion crew Monday night with a triple and a pair of doubles while teammates Sharon Lummiss and Marjorie Reid contributed a homes and double and a homer and single respectively.

Barb Breadner suffered the loss for the Dairy Queen who got their only run from Lorrie Rolland. The series resumes Wednesday at 6 p.m. at the Cheese Producers Field.

ANAF Ladies' Sports

DARTS

S D's 4-Moda 3; Quickies 5 Jets 2.

HIGH THREE DARTS — Quentie Lancaster 118.

CRIBBAGE

A. Storms 1; A. Haley 1; E. Nolan 2.

Yesterday's Stars

By THE ASSOCIATED PRESS

Pitching—Tom Seaver, Mets, won his ninth straight National League game with a four-hitter as he pitched New York to a 3-1 victory over St. Louis Cardinals.

Batting—Willie Mays, Giants, became only the second man in history to hit 600 career homers when his two-run pinch hit blast in the seventh inning cracked a tie and gave San Francisco a 6-2 NL victory over San Diego Padres.

Allan Has Hope

PETERBOROUGH, Ont. (CP) — Bob Allan, coach of Peterborough Lakers, said Monday his team lost the first game of the 1966 Canadian senior lacrosse final series and still came back to win the Mann Cup. He's hoping for a repeat performance in the current Canadian professional finals.

New Westminster Salmonbellies Sunday defeated Peterborough 11-9 in the first game of the best-of-seven pro series. The second game is to be played here tonight.

"We lost the first game of the 1966 Mann Cup 11-9 to Vancouver Carlings and then came back to win the next four games," Allan said. "We made a lot of mistakes, but I'm quite confident that we can come back and win it all."

Cliff Sepka, Salmonbellies' coach, said he knew the Lakers "wouldn't be any pushovers" and that the two teams are evenly matched.

ANNOUNCING ONE OF TWO GREAT VALUES IN BELLEVILLE!

Meet new Double Distilled Canadian Whisky.
We think Double Distilled is just as great a value as your daily paper.
Consider:
a dime buys you the whole world — in print and pictures — with a few features thrown in.

And a surprisingly small amount buys you a whole new world of whisky: Double Distilled.
It's a whisky that manages to stay robust when we make it smooth.
You'd probably be glad to pay more.
And remember, you read about it in your newspaper.

Extra! Extra! Calvert Double Distilled.
Calvert of Canada Ltd.

READ and USE CLASSIFIEDS

REAL ESTATE FOR SALE

C. D. CROSBY

INSURANCE AND REAL ESTATE LTD.
40 Bridge St. E. — Belleville, Ont.
Dial 968-6411
REALTOR

EXCELLENT LOCATION

For this three bedroom brick split-level. Living room, large dining combination. Good sized kitchen. Attractive rec room. Laundry and walk-out from basement. Nice large yard. Mortgage interest rate only 6%. Payments $110.00 P.I.T. Could we show you this home tonight.

Evenings Call:

NORA KINCAID	968-8298
LOIS HOARE	962-5945
VI LINDGREN	962-3673
ED HAGERMAN	968-8973
TED SAUNDERS	962-1126
LES LENNOX	962-1848

A.E. LePAGE
LIMITED REALTOR

NEAR CORBY PARK

We have an excellent older home on a big corner lot, with mature trees and shady green lawns. Home has 4 room and bath up, and our rooms and bath down. Priced at only $19,900.00 with a good 7¾% mortgage. To arrange an appointment just call JOHN PEACE at 962-9154 or 968-8214.

INVESTMENT PROPERTY

Are you looking for commercial property on North Front Street? If so we now have listed three properties with great potential, for details contact RITA STUBBERT at 962-9154 or 968-7359.

$2,000.00 DOWN — EAST HILL
FULL PRICE $10,900.00.

To close an estate this 3 bedroom, 2 bathroom home in good condition must be sold. Carries for $99.50 per month. For details contact JEAN RILEY at 962-9154 or 962-4274.

CARMEN AVENUE

This delightful one owner bungalow has three bedrooms, living and dining room with rec room and pool table. Garage too! Move in immediately. Only $18,900. Call MARG COOKE, 962-9154.

49 acres on 5th Con. of Thurlow, bank barn with steel roof and drive shed, good spring. Price $15,000.00. Call RALPH SILLS 962-9154 or 477-2347.

FOR THE FAMILY ON THE GO

Only 11 months old, 3 bedroom bungalow with attached carport. Maintenance free white aluminum siding. Tiled floors throughout for easier care. Hollywood kitchen makes serving meals a breeze. Just $4,600. down. Call CHAS COOKE at 962-9154.

962-9154

330 FRONT STREET
Open Evenings Till 9 p.m.
"Growth Through Service Since 1913"

Newly listed brick split level home in good East End location. Large modern kitchen with eating area. 3 larger than average bedrooms. Carport and paved driveway — Reasonably priced at $23,900.

Small 2 bedroom retirement home just outside of city. This little bungalow is spotless and has beautiful lot. Taxes $119.00 — Heating cost only $80. - $90. per year. Good terms with approx. $2,500. down. Total price $10,900.

Large four bedroom home in older East Hill. Interior has been modernized. All rooms larger than average. Carport. Owner open to offers.

Large brick 3 bedroom bungalow with attached garage on very desirable East End Street. Mortgage interest rate is only 6¾%. Come and see this above average home and make us an offer.

D.J. WHALEN
REAL ESTATE LIMITED
REALTOR

221 FRONT ST.

962-4528

If No Answer Call
Jack Jeffery — 962-5648
OPEN EVENINGS TILL 9 P.M.

REAL ESTATE FOR SALE

BOWES & COCKS
REALTOR

BRICK HOME

3 storey in older section of Belleville, lower lot area, mail constructed, four bedroom, hot water heating, full basement, large lot, moderate down payment. Phone Ken Murrell for details.

WEST BELLEVILLE

Modern 4 bedroom home on Dundas St. West. 1½ Ceramic tiled bath location. Large recreation room, finished nine floors. P.A. all heating double garage. Further information is available if you call Joe Lee.

STATELY TWO-STOREY HOME

Constructed of solid brick, this charming older home is located in a quiet street in the older East End section. Has been converted into two-bedroom apartments, one of which boasts two fireplaces. A huge screened porch makes a most comfortable play area for small children. Ideal for those who like to spend summer evenings. For further details and an appointment to inspect, please call Barbara Ashley.

BUSINESS OPPORTUNITY

2 Bay Service Station with body shop, 30 ton hoist bay, and three bedroom home located in the heart of two busy highways. A must for the man who is looking for more than his weekly investment and income. Edythe Therrien has the details.

PRICED TO SELL

Hurry for this new listing. 3 bedroom brick, living-dining room, recreation room, garage. Extras include Self Clean oven. Priced at only $16,900.00.

ON DUTY — Ken Murrell, Joe Lee — Don MacDonald

962-9517
BOWES & COCKS LTD.

89 STATION STREET
OPEN EVENINGS 'TIL 9 P.M.

JOYCE
REAL ESTATE LIMITED

FIREPLACE

that works, in this lovely 3 bedroom bungalow. Recreation room, 1½ bath location. Be sure and it has a garage. Asking $20,900. Immediate possession.

HYDE PARK

A touch of elegance in this living room of this executive home. Open beamed family room. Finished rec room. Four bedrooms. Family sized living room. Kitchen loaded with cupboards. Beautifully landscaped and vendor will hold mortgage.

DO YOU HAVE $1,000.

If so and you can afford $60.00 per month, we can fit you into 12 Bracey St. 3 bedroom, large living room, dining room, family kitchen, new carpet. Immediate possession.

85 PINE STREET

Is a location and lovely bungalow. There are three bedrooms with built-in wardrobes, living room, spacious kitchen, 3 bedroom, recreation room, fireplace with an Austrian decor. Enjoy the summer in the fully fenced yard and a completely enclosed living area with barbecue. Call your "Joyce Man" for your appointment.

JOYCE
REAL ESTATE LIMITED

962-5326

276 Front Street
Open Evenings Till 9 p.m.

STOP AND READ THIS AD.

Duplex located near the hospital. 2 bedroom apartment on main floor, 1 real nice two-room duplex. Each unit has 2 bedrooms. Living room, kitchen with stove and refrigerators, separate meters. Separate entrances. Taxes only $180. Rents are not inflated (could be increased) and inspect every nook and cranny. We know you will be pleased to listen to our sales representative Ken Murrell. Call him at his residence with about noon, dial now.

LIST WITH

BRUCE FOSTER
REALTOR
BELLEVILLE and DISTRICT

962-9593

LOTS FOR SALE

PARAMOUR, RIVER ROAD, 3 TO 8 acres, some with water level. Hydro, and 2 lots with water. Phone 962-9517 or 962-5326 after 6 p.m. Aug26-tf

REAL ESTATE FOR SALE

KEITH
REALTY LIMITED
ONTARIO
Properties for Investment
and expert management

RETIREMENT HOME

Consecon, 3 bedroom home, garage, large level lot, good well low tax area, close to Weller Bay with road access to water, asking $8,000, cash.

BRICK HOME

2 storey brick home, 4 bedroom large dining room, large living room, kitchen lots of cupboards, 2-pc. bath, summer kitchen large sun porch, on side of house, double garage has forced air furnace, new hot water tank in good location close to school and shopping. Asking $15,900. with $3,000. down.
Contact HELEN AND GORD ATKINS, BRIGHTON 475-2024.

BILLIARD ROOM

In centre of small town, 5 billiard tables, brick building 27' x 72' could make apartment above, asking $23,500, with $10,000. down. Contact OMAR CHISHOLM, BELLEVILLE 962-7686.

HOME ON THE WATER

Beautifully landscaped lot with dock and outside barbeque, 3 bedrooms, living room with floor to ceiling slate hearth fireplace set in century pine mantel, dining area and lovely bright kitchen, panelling throughout, high efficiency furnace with forced air oil furnace, next door to new sub-division, low taxes, asking only $24,500.
Contact JEAN BURTON, BELLEVILLE, 962-7347.

FALL BARGAIN

This immaculate 3 bedroom brick home features many extras and is a real buy at the low price of $21,900. finished basement could be easily converted to an apartment, large landscaped lot with garage and carport. Be sure to see this one.
Contact JEAN BURTON, BELLEVILLE 962-7347.

DAIRY FARM

125 acres, 80 acres workland, 25 acres bush, balance pasture, bank barn in excellent condition, stanchions, water bowls, milk room, implement shed, 4 bedroom home, large kitchen and living room, cistern, asking $22,000.
Contact PATRICIA RUDADT, STIRLING, 395-3732, or Belleville 962-7686.

LARGE BRICK HOUSE, VILLAGE OF MADOC

Large brick house in excellent condition, exterior and interior, on a large well treed landscaped lot, 1967 street frontage, very reasonable price for this type of dwelling.
Contact BOB KIRKWOOD, Madoc 473-4085.

DAIRY FARM

15 miles east of Belleville, 82 acres workable, 96 acres bush and pasture, water supply from creek, 2 ponds and springs, large barn ties 29 head, 5 bedroom home, 4-pce. bath, forced air furnace, $25,000.
Contact WM. AND MARY BELL, BELLEVILLE, 962-1055.

BUILDING LOT

Just south of Belleville, near Mountain View and on the tip of the escarpment, good soil, 100' frontage on paved road, running back 200' in a V shape, full price $1250.
Contact WM. AND MARY BELL, BELLEVILLE, 962-1055.

R. KEITH, LTD., BELLEVILLE, 187, Eglinton Ave. East, Toronto 12, 487-3333

GUY FERRILL, Campbellford — 653-3493
COREY WALRAVEN, Picton — 476-2424
WM. AND MARY BELL, R. R. 3, Belleville — 962-1055
GORDON ATKINS, Brighton — 475-2024
EILEEN HUGHSON, Picton — 476-2076
JOHN SHILTMAN, Port Hope — 885-4857
JOHN JORDAN, Trenton — 392-3602
SOLOMON SCHRIER, Deseronto — 396-2746
PATRICIA FUJADT, Stirling — 395-3732
JEAN BURTON, 79 North Park St., Belleville — 962-7347
MRS. RUTH HOWARD, R. R. 3, Trenton 396-6008
SUPERVISOR
OMAR CHISHOLM, Belleville — 962-7686

W. FRANK REAL ESTATE LTD.

REALTOR
BELLEVILLE

97½ acres prime development land. Close to town. Frontage on Highway 401. $78,000.

PRINCE EDWARD COUNTY

165 acres just 5 miles from Belleville. 2 good barns, implement shed, milkhouse. Stable with room for 225 cows. Automatic feeding system, 2 automatic silo unloaders. 2-storey stucco home, 7 bedrooms, new furnace, all conveniences, presently divided into 2 apartments. $125,000. Terms.

ROBLIN

40 acres land with creek, spring, well. Mixed bush and pasture. $2,500.

BRIGHTON

260 acres rolling good farm land with several creeks and springs that can be divided into several parcels with highway and good road frontage. Good barn and custom made living quarters with hand burned natural woodwork. Ideal for farming, skidooing. A dream on the large scale. $45,000.

W. FRANK
REAL ESTATE LTD.

133 DUNDAS STREET EAST
BELLEVILLE, ONT.

962-9248 — Direct Toronto Line — 364-3931

PRIVATE SALE. THREE BEDROOM, THREE BEDROOM HOME, NUMEROUS OUTBUILDINGS, 4 acres, 2 acres workable, $15,000. down. Home south of Belleville. Dial 962-9517 or 962-5326. B.J.D. tfn

REAL ESTATE FOR SALE

Celebrate Thanksgiving Here

There's still time to choose interior colors for this new three bedroom brick just minutes from town. Larger rooms, attached garage and walk-out basement are just a few of the features your family will like. A custom home for $23,700.

Two Bedrooms

If you're looking for a bungalow on a shady quiet street in a good section then you must investigate this. Utility room, family kitchen, den and two car garage. Nothing to do but move in with financing to suit your needs.

Children Welcome

In this two storey home nestled among the oak and maples. Four bright cheery bedrooms, modern eat-in kitchen, new furnace, and plenty of play area for the family. Priced right for dad at $18,500.

$10,900

Re-modelled throughout with 4-piece ceramic bath. New furnace and modern kitchen. Two bright bedrooms and a ½ acre lot just north of the city with taxes less than $100.00. Phone for an appointment.

968-5757

J.E. McKinney LTD.

REALTOR

FRASER O'NEIL
REALTORS

962-3418

186 N. Front St.

Neat three bedroom bungalow with attached garage, fenced yard, only $16,900. Mortgage interest 6¾%. Must sell as owner has purchased another home.

Monthly payments only $126.00 per month. P.I.T. Interest rate 6¾%. Attractive 4-level split three bedroom bungalow, finished recreation room, paved drive, immediate occupancy.

Brick tri-level in East Hill. Three self-contained apartments all rented. Live in one and let the others pay your rent. Separate, aluminum storms and screens.

$21,700.00 is the full price for each of these beautiful, BEAUTIFUL 3 bedroom bungalows. Each one is a REAL BUY at only $24,500.00 with many luxury extras. Situated in a lovely treed area of Belleville, the side there is a large park only ½ block away.

GERALDO'S LOGAN	393-8601
FRED WELLS	967-1784
AL DURAND	962-3629
DAVE LEWIS	962-1810
DOREEN RUDD	962-3100
HUGH OWEN	962-3414

TERRIFIC VALUE in this 3 bedroom brick bungalow. Priced right to SELL AT only $24,500.00 with many luxury extras. Situated in a lovely treed area of Belleville, the side there is a large park only ½ block away.

GERALDO'S LOGAN	393-8601
FRED WELLS	967-1784
AL DURAND	962-3629
DAVE LEWIS	962-1810
DOREEN RUDD	962-3100
HUGH OWEN	962-3414

GORDON WOODS
REALTOR
189 FRONT ST.
Member Of The Belleville Real Estate Board

V.L.A.

Lot 165 ft. x 213 ft. Well located. Good soil. Features area.

PULCHRITUDINOUS

We're not cosmetically sure what this means, but it describes this beautiful brick on stone tri-level. Perfect for a growing family. Four large living rooms — dining room, 3 bedrooms, 2 baths, family room in basement with a home in itself. Large bedrooms, and huge family room. All finished in pine panel. Paved drive. Let us show you.

OFFICE: 968-6471

Open Evenings Until 9 P.M.
IF NO ANSWER CALL

PHIL RAY	962-7299
GORDON DEVLOS	962-3100
ROSS FORMAN	962-2824
HOWARD WOODS	962-2817

FAST - EFFICIENT SERVICE
by
Harold "Wilkie" WILKINSON
— Salesman For —
D. J. WHALEN
Real Estate Ltd. — Realtor
Bus. 962-4528 — Res. 962-5254
A-14-tf-tw-th-2-to-f

REAL ESTATE FOR SALE

TAXES ONLY $270.

3 bedroom brick bungalow — nice bright living room — kitchen and 4-piece bath — good sized lot — attached garage. Only $16,900.

NEW LISTING

200 acre farm, good buildings and 7 bedroom house with bathroom. This would make an excellent beef operation. Large part of property systematically tiled. Priced at only $25,000.

Call 962-8649

FOSTER
REALTOR

Evenings Call —
BILL CLOBOSH 968-1780

ROLLINS
CONSTRUCTION

CONTACT US TODAY
Just starting
NEW BUNGALOWS,
SPLIT LEVELS and
TWO STOREY HOMES.
East End Location
Lakeland Gas Available
In All Homes

ROLLINS
CONSTRUCTION
SALES OFFICE — 968-3366
11 VICTORIA AVE.

Fox and Fox
REALTORS

DAIRY FARM conveniently reserved. Class A. Large barn, all set for milking. Modern bungalow very good. Excellent water supply.

HOME with a view of bay — 3 bedrooms. Priced to sell.

FARM WITH CREEK — $18,000.00.

LARGE FAMILY SIZED HOME in village, near Belleville — 1 acre or more if desired.

1ST SORETS FRONT STREET
962-2744 and 962-3602

SMALL BRICK BUNGALOW
TWO BEDROOMS

Lot size 132 ft. x 70 x 96 x 73.

201 Station Street

$8,000.

Contact —
Estates Department
968-6417

B33-tfn

PRIVATE SALE

West Hill area, 3 bedroom rug brick bungalow. Paved drive, fenced yard, large bright kitchen with fan, dining room with fan, living room with fan, 4-piece bath, 3 bedrooms on main floor, 1½ baths. Laundry room, basement with finished recreation room and heated workshop. Can be arranged for immediate occupancy. Priced at $20,900. For appointment please call 968-3300

B30-tf

MEDIUM SIZED HOUSE BETWEEN Belleville and Lakefield College. Large kitchen, living room with dining area, 3 bedrooms, bath, garage. Good water supply. Apply Box 87, The Intelligencer, Belleville.

B32-tf

WANTED MALE

GENERAL MACHINIST

Who can operate radial drill, lathe and milling machine, capable of doing his own layout. Good wages and benefits. Steady employment.

Apply in person to
ESCO LTD.
Hope Street South — PORT HOPE

B19-tf

MANAGER TRAINEES

Young men to train as store managers, preferably with grade 13 but not entirely compulsory.

We offer a good salary to start depending up applicant's experience and qualifications. We offer all company benefits and an opportunity to a very good future.

We are also interested in applications from older men with a good background in retailing.

Apply in
A. R. BELL — R. VALENTINE,
Manager, Besamish Store, or Manager, Besamish Stores,
Napanee, Phone 354-3353 Picton, Phone 476-2261.

B30-tf

PRODUCTION CONTROL MANAGER

We require an experienced manager for our production control department.

The duties will include the continued development and implementation of system and procedures to control the manufacture of quality office furniture.

Candidates should have 5 to 10 years' experience in production control and related systems management employing E.D.P. In addition they must be customer orientated and be skilled in human relations.

Please write or call

CURTIS PRODUCTS LTD.
430 BALL STREET — COBOURG — 416-372-3184

B30-tf

REAL ESTATE FOR SALE

PROPERTY MANAGEMENT

Yes - - - We are into property management, and fully qualified to serve you in this field. If you have property to rent or lease call

MR. BRUCE FOSTER
Personally

LIST WITH

BRUCE FOSTER
REALTOR
BELLEVILLE and DISTRICT

962-9593

MANN MARTEL
REALTOR

NEAR BELLEVILLE

4 ROOMS, HALF ACRE LOT $10,500. — Attractive frame & stucco 1½ storey home, 4 good lot, shade trees and enclosed rear porch. Nicely decorated throughout, good sized bedrooms, new 3-pc. bath. Full basement, F/A oil furnace, good roof. Large rear porch for dining, entertaining, children's play area, etc. Lyle Phone 962-9593.

CHERRY VALLEY

10 ROOM DUPLEX $9,500. — Attractive frame & stucco 1½ storey home, modern conveniences. Walking distance to public school, bus at the door for high school. Attractive terms. Toni Hoimgreen's, 962-9593.

BELLEVILLE

9 ROOMS HALF SIZE $15,500 — Attractive brick home, living room, dining room, large modern kitchen, 2-pc. bath, 3 large bedrooms on second floor. Full basement, oil F/A furnace, washer and dryer. Terms. Phone Mann Martel.

487 Dundas Street West
Westgate Plaza
BELLEVILLE

WANTED MALE

FIVE TELEVISION TECHNICIANS

Needed to start 5 new authorized manufacturers "F" service centre to serve Belleville-Trenton-Picton and Napanee.

1 — Radio Beach Technician.
1 — Outside Call Technician.
1 — Black and White Beach Technician.
1 — Color Beach Technician.

TOP WAGES AND GOOD WORKING CONDITIONS

Change Now And Have A Future in Electronics — Call Now —

968-7122

After Six Call 968-5093

Experienced Driver Salesman

Apply In Person
BELLE CLEANERS and LAUNDERERS LTD.
256 Coleman Street

B32-3t

CHEF FOR TRENTON, TOP WAGES for dependable man. Phone 392-3311

B32-tf

WANT ADS DO THE JOB FAST!

WANTED MALE

CLERK

LOCAL MANUFACTURER HAS AN OPENING IN INVENTORY CONTROL

Duties will include the compiling of production entries, recording and monthly statements.

Excellent opportunity for advancement for a person with the ability and initiative to work with a minimum of supervision.

Applicants should have a minimum of grade 12 education, neat and accurate with figures, with a good grounding in elementary mathematics.

Applicants should apply in writing giving a resume of education and qualifications, salary requirements and telephone number to

BOX A-58
THE INTELLIGENCER
-tfn-22-

RELIABLE MAN WANTED FOR temporary and part time work. Apply 215 Church St. -tfn-22-

REQUIRE 1 PER SON LOADER operator. Apply P.O. Box 210 Amherstview. 835-4

RECEIVER AND STOCK CLERK required by local firm. Must have grade 12 education. Apply in person to Walker Hardware, 348-350 Front St. -tfn-22-

MAN TO CLEAN AND POLISH USED CARS

Experienced man preferred but not necessary. Apply in person to Service Manager

Used Car Manager
TRUDEAU MOTORS
31-45 Station St.
No Phone Calls Please -tfn-21-

LARGE FIRM REQUIRES EXPERIENCED TRIM CARPENTERS

Benefits
Call
968-8059
after 5 -tfn-20-

REAL ESTATE SALESMAN

Our expansion program leaves room for two or three good experienced salesmen. Many fringe benefits and help to increase your commissions in rural and residential selling.

W. FRANK
W. Frank Estate Limited
133 Dundas St. E.
Belleville, Ont., 962-2048
-tfn13-10-

YOUNG MEN

Between The Ages Of 15 and 18 Years To Join
608 (Belleville)
SQUADRON, ROYAL
CANADIAN AIR CADETS

Education in all phases of Aerospace, Aviation, Sports, Citizenship, Music, senior leadership, and overseas exchange visits

Flying Buster Gliding and Rifle Range, Familiarization Flying and Summer Camps at RCAF Stations.

Apply
WEDNESDAY 6:30 — 9:00 p.m.
BELLEVILLE
ARMORIES
-tfn-23-30-37-

YOUNG MARRIED MEN
Chauffeur's Licence
Valid First Aid Certificate
To Train As Ambulance
Attendants
Apply
LaSALLE AMBULANCE
NO PHONE CALLS
-tfn-17-

WANTED FEMALE

EXECUTIVE SECRETARY

Position Requires Experience in complete range of secretarial duties. Qualifications must include ability to record proceedings of meetings, use of shorthand, electric typewriter and adding machine. Applicants should also have some knowledge of public relations aspects of institutional type work.

Apply in confidence, giving full details of education, experience, references and salary expected.

BOX A-9
THE INTELLIGENCER
-tfn-23-

WANTED YOUNG WOMAN Neat, Courteous and Reliable 5 days a week

Apply in Person
Mrs. Sirk
TOWERS JEWELLERY DEPT.
-tfn-23-

EXPERIENCED HAIRDRESSER

Princess Beauty Salon

Apply in person
180 North Front
or Phone 962-6645
-tfn-13-

BABY KEPT MY HOME — Mrs. Crandle's Rural Home of Christian Care, Tyendinaga Township, Ont. 396 Roma. For free beautifully illustrated folder, address or phone Frederick Crandle, Consulting Child Welfare Expert, Phone 1388 Rose St. E., Kingston, Ont. 7-725-17

INCENTIVE PRODUCTION WORKers. Wanted for local industry on night shift. Apply in person at room 111 Front Drive, Belleville. -tfn-23-

BABYSITTER WANTED IN MY own home or alternate my home weekly, one child. Phone 962-2349 after 5:00 p.m. -tfn-23-

BABYSITTER WANTED, MUST be experienced, reliable, and have own transportation. Phone 962-2349 after 5:00 p.m. -tfn-23-

EXPERIENCED WOMAN, FULL time for grocery store, 962-7700. -tfn-23-

REAL ESTATE SALESMEN

We require two additional experienced salesmen for our Belleville office. For a confidential interview

FRASER & O'NEIL LIMITED
180 N. Front Street
BELLEVILLE, ONTARIO
962-3410 613-11

APPLE PICKERS, APPLY HAROLD Hutchinson, Rural Route 2, Consecon. -tfn-23-

EXPERIENCED SHORT ORDER cook required at once. Apply in person only. 467 North Front. -tfn-23-

BABYSITTING

ENGLISH CHILDREN'S NURSE will take care of one child, baby or baby in own home. 962-3373. -tfn-21-

RELIABLE WOMAN WILL BABY sit in my home for 2 days per week. Pine Street area. 962-1355 -tfn-23-

WILL BABYSIT IN MY HOME. 21 Alexander St. 962-5214 -tfn-23-

ROOM AND BOARD

ROOM IN PRIVATE HOME. Breakfast if desired. Use of kitchen facilities. 962-2349 -tfn-23-

BEDROOM, KITCHENETTE, 962-8208. -tfn-23-

GENTLEMEN BOARDERS, room and board, $16.00 weekly. Apply 266 Coleman Street. -tfn-9-

ROOMS FOR GENTLEMEN, 967-1962. -tfn-23-

EMPLOYMENT WANTED

SECRETARY, PERFECTLY BILingual, 3 years experience. Prefer Belleville area. Apply Intelligencer Box A-10 giving monthly salary required. -tfn-17-

TYPING, DICTATION, TRANSCRIBing, speech analysis, automatic call back. 962-2349 -tfn-23-

LICENSED OIL BURNER MECHanic will work during week or weekend. Phone 962-7313. -tfn-23-

ACCOMMODATION WANTED

TWO OR THREE BEDROOM HOME urgently needed by Sept. 30. Reference, 962-2756. -tfn-23-

URGENTLY REQUESTED, MARRIED couple, two or three bedroom house, Belleville area, by October 1st. Reference if required. Phone 962-2349 a.m. and 3 p.m. -tfn-23-

QUIET, RETIRED COUPLE

Require small Cosy, heated apartment. Unfurnished or furnished. Location, within walking distance of Bridge, shoppers. Must be short walk downtown.

Phone 968-6346
-tfn-23-

TWO BEDROOM APARTMENT, central, heated, unfurnished. 968-3567. -tfn-23-

WANTED

SMALL FARM OR ACREAGE WITH at reasonable commuting distance to Belleville. Apply Box 1, Consecon, Ont. stating price and intelligencer. -tfn-23-

WINTER, FORMAL SIZE 7-8, 962-3631. -tfn-23-

TWO PLACES OF SCRAP VALUE only. Belleville West Condominium. 962-968-4326 or 962-2349 -tfn-23-

R.C.I. NEEDS A GARAGE, CLOSE to the school for driver training course. Phone school 962-2349. -tfn-23-

WILL PAY CASH FOR USED furniture, refrigerators, ranges etc. 962-8686. -tfn-23-

INTERIOR AND EXTERIOR PAINTing. Free estimates. 962-2505. George Carson. 58-191

USED GUNS, KELLY'S SPORTING Shop, 185 North Front Street. Open 2 p.m. 962-3424 -tfn-23-

WANTED — OLD VIOLINS, ANY condition. Write Intelligencer Box A-11 stating price and where violin may be seen. -tfn-23-

WANTED TO BUY

WARM STANDS, CHINA CABINETS, dining room suites, hall racks, chesterfield suites, desks and any old furniture. 962-3477 -tfn-23-

COTTAGES TO LET

ONE AND TWO BEDROOM FURNished insulated housekeeping cottages. Inside conveniences. Only three and five, available Sept. 30th. Apply Quinte Park Motel. 962-2662 -tfn-9-

REAL ESTATE WANTED

I HAVE CASH BUYER FOR AN older two storey brick or frame in the East Bik. Price open to reasonable offer. Intelligencer Box A-12 -tfn-23-

WANTED TO RENT, FARM WITH Brown Timber, Real Estate Box A-13 -tfn-23-

SMALL FARM WANTED

To Buy Privately
House Plus 20 Acres of Good
Land Minimum
962-7566
after 3
-tfn-24-27-tu-th-17

TO LET

FOUR BEDROOM, 2 BATHS, 2 bedrooms upstairs, 2 downstairs, possible 3 months if advance, $150.00 per month. Apply 12 Metcalfe St., Deseronto. -tfn-23-

LADY'S ONE ROOM APARTMENT, 967-1214. -tfn-23-

SIX ROOM HOUSE, $125. 237 Dufferin. 962-7700. -tfn-23-

THREE ROOM APARTMENT, heat and water supplied, Pinnacle area. Call 962-2196. -tfn-23-

TWO BEDROOM APARTMENT, first floor, heat and water supplied. Call 962-2196. -tfn-23-

BACHELOR APARTMENT, private, heat and hydro supplied. Call 962-2196. -tfn-23-

HILLCREST COMMUNITY CENTRE for reservation and information, 962-2196. -tfn-23-

PARKDALE COMMUNITY HALL for rentals Monday and Friday, for reservations and rates, 962-2196. -tfn-23-

WINTERDING, Exhibition Grounds, for reservations and rates, 962-2196. -tfn-23-

JANUARY 1 POSSESSION, NEW 3 bedroom apartments, electrically heated, appliances, broadloomed. Trenover, Brooker, 962-4344. -tfn-23-

ONE BEDROOM APARTMENT, newly decorated, all utilities included. 12 Victoria Terrace, parking space, available immediately $125. monthly. 962-2349. -tfn-23-

BE

a good neighbor
by offering for
sale the still
valuable items
around your
home which
you no longer
use.
To find a cash
buyer for these
items, just dial 962-9171
and ask for Classified;
and place a low-cost,
fast-acting
Intelligencer Want Ad.

-tfn-17-

TWO BEDROOM DOWNSTAIRS apartment. Highway 14, 6 miles from Belleville. Phone 962-7963 after 5. -tfn-23-

ROOM STUCCO BUNGALOW on Deseronto, Living room, dining room, kitchen, 3 bedrooms, 3 piece bath and kitchen, heated with oil. Adults only. Available immediately. 962-2097 after six. -tfn-23-

3 ROOMS AND BATH APARTMENT, modern conveniences, upper, adult. Apply 84 "A" Murney. -tfn-23-

WAREHOUSING SPACE

WAREHOUSE, TWELVE HUNDRED sq. feet. Phoenix Street. Good trucking facilities. Apply Burrows & Frost. 968-6713. -tfn-23-

OFFICE SPACE TO LET

MODERN AIR CONDITIONED office space for newly locating new firm in Belleville. Intelligencer Box A-14 -tfn-23-

SMALL OFFICE BUILDING, GOOD area, air conditioning, electric heat. Reasonable. 962-7700 evenings. -tfn-23-

FOR SALE

DUMONT ALUMINUM
Doors, Windows and Awnings
Sold and Installed by
QUINTE ANTENNA
SERVICE
R. R. 2 Belleville
Free Estimates — 962-8500
-tfn-w-th-12-17

225 AMP. ARC WELDER, COMplete with accessories, latest model. Phone 962-7963 after 5:00 p.m. -tfn-23-

FOR SALE

13-GAUGE SHOTGUN, DUCK BOAT, '47 T82 car. Phone 962-9754. -tfn-23-

REFRIGERATOR AND TV AERIAL. 962-3776. -tfn-23-

9'— 300 GAL. OIL TANKS, COMplete with gauge. Make us an offer. 968-6726. -tfn-23-

1 USED CHEVICYCLE ACE 2 TO 6 HP. Apply 18 North Park Gardens. -tfn-23-

VISIT WARKENTIN'S GREENHOUSES

For Green Plants, Flowers and Dish Gardens
Across from Belleville Cemetery
TRENT ROAD — 962-3011
-tfn-13-

USED HONDA CLEARANCE
—305 c.c. Super Sport
—160 c.c. Scrambler
—S90 Honda
—90 Honda Trail
No Down Payment
Easy Terms

BOOTH RADIO & TV Ltd.
36 Bridge St. E.,
968-3785
-tfn-11-

USED RECONDITIONED HOOVER spin washer, only $69.95. Easy terms. Bridge St. Radio & TV Ltd., 36 Bridge St. E. 968-3785 -tfn-11-

FOR SALE, 1 ROW FORAGE HARvester, 1 row mounted forage complete with corn heads and blower, in good shape at once. Phone 968-7981. -tfn-11-

SMALL LOWEST STABLET ORGAN, like new condition, complete with bench and stereo. Sacrifice at $375. M. Lee, 36 Bridge St. E., 968-3785. -tfn-11-

FREEZER-STORE 21 BUSHEL. PICKing and processing equipment. Phone 962-2349 a.m. and 3 p.m. -tfn-23-

CLEARANCE

NEW SHOT GUNS, RIFLES, SCOPES AND AMMUNITION
UP TO 25% OFF
BOOTH RADIO & TV Ltd.
36 Bridge St. E.
968-3785
-tfn-11-

WELL DRILLING FREE WATER testing. Pressure pipe available. Water conditioning equipment. Phone 962-2349 -tfn-23-

CLEARANCE NEW 8 TRACK CAR stereo player and accessories, decals, speaker enclosures, tapes and carry all, up to 30% off. Booth Radio & TV Ltd., 36 Bridge St. E. 968-3785 -tfn-11-

Space Saver Couch ..... $25.
Chesterfield Suite ..... $45.
Card Table ..... $12.
Coffee Table ..... $12.
Kitchen Table and Chairs, clean ..... $25.
Dining Room Suite ..... $25.
Rocking Chair ..... $15.
Maple Bureau ..... $15.
Sewing Machine ..... $10.
Quilting Frame ..... $10.
Deep Cut Arbertle Two Table ..... $10.
Wood Stove ..... $10.
MOVING, MUST SELL — 962-9799 after 5:00 p.m.
-tfn-23-

BRIDESMAIDS GOWN, SIZE 10, with veil to match, $25. 962-5649. -tfn-23-

HOME KNITTED TOQUES, MITTS, socks, sweaters, etc. 962-2349 -tfn-23-

MINK JACKET, LIKE NEW, PHONE 962-2349 -tfn-23-

GAS RANGE, CHROME SUITE, vantage point, Frigidaire refrigerator, vanity, radio, small tables, chairs, bedroom suite. 962-2349 or 962-2465. -tfn-23-

THREE SPACE BEDROOM SUITE like new condition 962-3186. -tfn-23-

CHOICE CANNING TOMATOES 83 bushel, 962-2349 after 5:00 p.m. 962-8352 -tfn-23-

TYPE SCRIBE CLEANER WITH 10 feet of cloth, 30-foot wooden sheet 12,000. Phone 962-2349 -tfn-23-

LADIES COATS, SUITS AND dresses, all sizes, good condition. 962-2746 -tfn-23-

GRAPE WINE SEASON

Is here again, if you are thinking of making home wine, why don't you drop down to Belleville Fruit Wholesale Ltd.,

50 Albion Street, Belleville
Or Phone 968-5391
and place your order.
The first car load arriving this weekend, Sept. 21th.
-tfn-23-

—30-inch electric range;—ball bed;—kitchen table and 4 chairs;—bedroom suite;—single dresser;—vanity table;—3-burner electric plate;—chesterfield;—chesterfield and chair;—kitchen cabinet;—chrome kitchen table;—stands for tube;—end tables;—desk;—coffee table;—quilt and quart heaters.

REASONABLE
189 BRIDGE EAST
-tfn-23-

CHESTERFIELD AND CHAIR, IN tapestry. Good shape. Phone 962-1152 evenings. -tfn-23-

SET OF CHINA FOUR POSTS, FARM wagon, steel wheels on rubber. 962-2349 -tfn-23-

ONE GENERAL ELECTRIC OIL burner complete with tank. 962-2349 -tfn-23-

VIKING ELECTRIC RANGE 30" excellent condition. 962-4056. -tfn-23-

TABLE AND FOUR MATCHING chairs, $20. Phone 962-9775. -tfn-23-

SINGLE AXLE HEAVY DUTY BOX trailer. 962-2349 -tfn-23-

THISTLE CARRIAGE HILL PLAY-pen $15. Phone 962-2349 after 5:00. -tfn-23-

DINING ROOM AND THREE piece 14; tall, $21. Lady's grey leather coat, size 14, $15. Phone 962-2349 after 5:00 p.m. -tfn-23-

MEN'S HIP RUBBER BOOTS, SIZES 9 and 9½, $10 each. Special $15 Levis Shoe Store. -tfn-23-

DION FORAGE HARVESTER, AS-is Chalmers blower with motor $150. Also good cornbinder. Phone 962-2349 Henry Station. Phone 962-2349 after 5:00 p.m. -tfn-23-

USED 21" WESTINGHOUSE CONsole TV, black and white, completely reconditioned, 962-3131 after 5:00 p.m. -tfn-23-

FOR SALE

JOIN THE RUPP-RIDERS
Come and See the 1970 Models of the Rupp Sno-Sport Snowmobiles
Authorized Sales & Service for Rupp Manufacturing
Parts and Service Available for All Makes and Models of Snowmobiles
BOSCH IGNITION — TILLOTSON CARB. — GRAND PRIX OIL
DAYCO BELTS
CLOVERLEAF AIR COOLED ENGINES
CLOVERLEAF DRIVE
Just North of 401 Off 14 Hwy.
962-5677
-tfn-23-

Clearance Sale
of
ONE-OF-A-KIND TELEVISIONS AND APPLIANCES

25" Emerson Color TV, full console cabinet. Reg. sold for $995.00. Clearance only $599.00 w.t.

23" New G.E. Console, Instant Picture and Sound. One only $198.00 w.t.

RCA Wringer Washer, compare at $129.00, slight scratch on cabinet, one only $89.95

19" Philips Portable TV, complete with stand. One only $179.95 w.t.

RCA Stereo Radio Combination transistor amplifier, automatic changer, contemporary cabinet, one only $289.00

RCA 25" New Color Console, automatic fine tuning, instant picture, power transformer, 5 yr. protection plan on main parts picture tube, tuner and solid state circuits. Compare at $695.00. 2 Only.
$600.00 w.t.

Car Stereo Tape Player, using 8-track cartridges, compare at $109.00. 6 only.
$69.95

Webcore AM-FM Stereo tuner amplifier, component stereo, 30 watts. 3 Only at $159.00 complete with speakers.

CIRCLE T. V. SALES
260 COLEMAN ST.
968-6781 — Belleville
-tfn-23-

WHEAT, TALBOT AND GENERAL, grown from registered and certified seed. Mr. Thomas Cassidy, Carrying Place. 962-9863. -tfn-23-

FERGUSON TRACTOR WITH HYdraulic engine and new tires, $1,000. Massey Ferguson 35 with loader, 1967 Towed. -tfn-23-

GUNS, SCOPES, RELOADING tools, bought, sold, traded. Kelly's Sporting Goods, North Front, repaired by R. McGrath. -tfn-23-

FOR SALE

CHAIN SAWS
Pioneer
SALES AND SERVICE
See Don At
McINTOSH MOTORS
164 Front St. — Stirling
-tfn-w-r-th-13-17

THE JOHN LEWIS CO. LTD.
Your Authorized
MAYTAG
WASHERS, DRYERS,
PORTA DETERG & DISHWASHERS
DEALER
265 FRONT ST.
968-5325
-tfn-15-w-tu-17

RUGS AND CHESTERFIELDS DYED OR CLEANED

—DYED RUGS ..... 10c sq. ft.
—CLEANED RUGS ..... 7c sq. ft.
—CHESTERFIELDS DYED ..... $20.
—CLEANED ..... $15.
COMMERCIAL RATES
Up to 2,000 sq. ft. ..... 6c sq. ft.
Over 2,000 Sq. Ft. at 4c sq. ft.
Phone 962-2349 after 5 P.M.

PERMATONE DYERS & CLEANERS — Trenton
392-8187
-tfn-w-r-tu-w-17

OPEN!
All Day Wednesday
BARRATT'S stationery
Belleville Shopping Mall
-tfn-23-

G. E. TV, ONE YEAR OLD, LIKE new, $100 or apply 370 Wilkinson St.

'68 HONDA 305, '68 HONDA 90, best offer. 962-2349 -tfn-23-

BEAUTIFUL CARPET, ANTIQUE gold, 12'x15'6", 6" or 8" Earthtest condition, like new, less than 1 year old, original price $300.00. Must see, best quality undercpad, 968-7011. -tfn-23-

WEDDING GOWN AND VEIL, bridesmaid's gowns and matching bridesmaid's hats, size 10, available for fall and winter, small children's clothing, size 2 to 6, various styles of boys and girls and several articles of girl's and ladies' clothing including dresses, dressy and sports. All like new, clean and well cared for. Phone 962-2349 -tfn-23-

GOOD FIND

If there were no such things as Want Ads today, many people would invest them tomorrow. Because Want Ads do such a good job in every type of selling situation . . . and at such a low cost . . . a good find every day of the week.

Phone 962-9171
and ask for Classified.
-tfn-17-

'58 FORD CLUB SEDAN

New paint job, chrome wheels, cheater slicks, bucket seats, new motor, Hurst shift, power radio, fibreglass front end.

967-1036
-tfn-23-

1964 COMET CALIENTE, 4-DOOR hardtop, 289 automatic, 8 cylinder, new standard suspension, new tires, new brakes, new muffler, $1,000. 962-2349 -tfn-23-

1966 PAMPERINE 2 DOOR HARDtop, 6 cylinder, standard shift on the column, automatic low mileage, block. Call 968-6662 after 5 p.m. -tfn-23-

AUTO

'65 FORD V-8, POWER STEERING and brakes, electric window lift, full power. $1,295. 962-2349 -tfn-23-

'59 CADILLAC, GOOD CONDITION, new tires and exhaust system, power steering and brakes. 962-2349 -tfn-23-

'65 PONTIAC PARISIENNE CUSTOM coupe, power steering and brakes, 8 new tires, new 2 barrel engine, 2 extra chrome, paint and brakes. 968-6972. -tfn-23-

MUST SELL MY '66 PONTIAC Parisienne, 4 new tires, power steering and brakes, $1,600. 962-2349 -tfn-23-

'65 FORD 4-DOOR, SIX, RADIO, radio, heat, offer. 962-9126. -tfn-23-

'63 CHEVY II, AUTOMATIC, AS is $100. 962-7171. -tfn-23-

1966 WHITE M.G. IN GOOD CONDITION, new tires, body and interior. 962-2349 -tfn-23-

'62 CAPRICE, POWER STEERING and brakes, electric window lift, steering wheels, $1,000. No trade 962-2349 -tfn-23-

1966 PLYMOUTH CONVERTIBLE, 383 M. Auto. Console, Bucket seats, $700 after 5. -tfn-23-

'61 OLDSMOBILE SUPER 88, CLEAN car, black, wire hubcaps, good condition, $1,000. 962-2349 -tfn-23-

'66 MUSTANG, 14,000 ORIGINAL miles, power and vent windows, new tires, must offer, 962-4780. -tfn-23-

USED '68 10 H.P. SNOW CRUISER, like new, electric start, reverse, 962-2349 -tfn-23-

'67 MUSTANG FAST BACK, V-8, 4 speed, 962-2349 -tfn-23-

'65 PONTIAC PARISIENNE CUSTOM coupe, power steering and brakes, new paint, new tires, 962-2349 -tfn-23-

'60 OLDSMOBILE 88, AUTOmatic, power steering, power brakes, as is for best offer. 962-3677 after 7:00 p.m. -tfn-23-

'65 CHEVROLET V-8, A-1 CONDITION, automatic, power steering and brakes. 962-2349 -tfn-23-

'65 PLYMOUTH WAGON, 9 PASsenger, 8 cylinder, automatic, power steering, new paint, 962-2349 -tfn-23-

AUTO

NEW AND USED CAR
CENTRE
See This
Dual Purpose
1965
PONTIAC
4-DOOR WAGON
Lic. No. X14500
Custom Deluxe
Original
Beige Interior
Four
Almost New
Oversize Tires
Automatic
Radio
Vinyl
Washers
Extras
Real
Volume Buy
ONLY
$1,695.00
Terms with no money down and 60 months to pay, subject to approval at Cherrie Cars. 172 Main St., Belleville, 962-5481
Phone 968-6002 — 968-5000 — Open 9 a.m. - 10 p.m.

MOBILE HOMES

MOBILE HOMES

WHY PAY RENT?
Come see and study our complete line of mobile homes.
NEW — used
Relocatable Homes Limited
MOBILE VILLAGE
R.R. 2 Trenton
H. D. SWEETNAM
392-8407
"Where Your Leisure Dollar Buys The Most"
-tfn-16-

BOATS AND MOTORS

16-FOOT '68 FIBREGLASS RUNabout, 75 HP Mercury motor, tilt trailer, 4 Mirrocraft seats, 962-2349 -tfn-23-

1960 16-FOOT FIBREGLASS RUNabout, convertible top, 50 H.P. Mercury motor and tilt trailer, complete for less than 10 hours, $750 after 5. -tfn-23-

PETS FOR SALE

3 TERRIER PUPPIES FOR SALE, 4 weeks 962-7313. -tfn-23-

BEAGLE PUPPIES, 6 WEEKS old. Phone 962-2126. -tfn-24-

SMALL PROGRESS

VANCOUVER (CP) — An established, B.C.-based garden, has invented a tiny respirator to replace equipment more than 10 times its size, but researchers only four inches long and weighing five ounces, is being mass produced and marketed around the world. The respirator, says the inventor, may be carried in a doctor's pocket to be used in emergency cases of heart failure.

The Intelligencer
IS SOLD DAILY AT THE FOLLOWING STORES:

IN HASTINGS COUNTY —
ACTINOLITE
Thebe's General Store
BATAWA
Kelly Shenker 396-5571
BLESSINGTON ONT.
Blessington Store
BLOOMFIELD
Morris' Grocery
Mills's Grocery
BRIGHTON
Brighton Drug Store
CANNIFTON
F. Winder and Son
CROPTON
Allan's Gen. Store
DESERONTO
V & R Service
Mulley's Place
FOXBORO
Foxboro General Store
Norway Market
GLEN MILLER
Glen Miller Market
FRANKFORD
Shanick's Gen.
Madill's Rexall Drug Store
IVANHOE
McMaster's Gen. Store
Adams' Gen. Store
MADOC
Johnston Drug Store
Reperts' Drug Store
MARMORA
Nichol's Drug Store
Shannon's Drug Store
MARYSVILLE
McAuley's Service Station
NAPANEE
Corry's Drug Store
Mills' Drug Store
Wallace's Drug Store
Red's Tobacco Store
SHANNONVILLE
Reid's Grocery
Wood Shell Service and
Canteen R.R. 4, Belleville
SMITHFIELD
Hartman's Store
STIRLING
Whitehead's Restaurant
THOMASBURG
Brough's Store
White's Shell Station
TWEED
Beich's Drug Store
Conroyes's Pool Room
Reperts's Drug Store
Tweedsmuir Hotel
IN TRENTON AREA —
Subway Lunch
276 Sidney St.
G & A Grocery
Carrying Place Rd.
Lord's Pharmacy
B & B Handy Stand
Didier Hillards
Byron St. Confectionery
Hewlitt's B.P. Service
Carrying Place Rd.
Ireland's Drug Store
King St. Confectionery
King St. West
O'Malley's Grocery
Simmons' Drug Store
Theatre Bar
Mark Tripp Cigar Store
Bay of Quinte Service Court
Motel, Trent Road
Hall Service Station
Hwy. 2, 1 mile W. of
Trenton
J. T. Michaud, Bayside
Motor Court Bayside,
Hwy. No. 2
Captain Joe's
25 Quinte Street
Brenhaven Variety
Bill Frost Jr.
Shop-Ette
118 Dundas W.,
McCallum's Grocery
151 Dundas W.,
Larry Hilton Store,
151 Dufferin St.,
Ready's I.G.A.,
Dundas St.
IN PRINCE EDWARD COUNTY —
CARRYING PLACE
Westfall's General Store
Herrier's Grocery
Smith's Store
Bisaker's Coffee Bar
CONSECON
Brazeau Lucky Dollar Store
PICTON
Bailey's Billiards and
Cigar Store
Globe Bowling and
Restaurant
Vlacc's Farmers' Market
Low's Dairy Bar
REDNERSVILLE
Keller's Grocery
½ mile west Redneerville
ROSSMORE
Mitchell's General Store
Mitchell's Lucky Dollar
WELLINGTON
Wellington Lunch Bar
Hilts' Grocery
WEST HUNTINGDON
Lalk's Gen. Store
MOUNTAIN VIEW
Allan's General Store
Crofton

You'll Score A Touchdown Every Time When You Use Helpful Want Ad

LOW COST CLASSIFIED ADVERTISING RATES

CLASSIFIED SEMI-DISPLAY

On ads of 20 words OR over the charge is 5 cents per word first insertion, 4 cents per word second insertion and 3 cents per word for each additional insertion. The monthly rate is 70c per word. 10% Discount allowed if paid within 3 days of receipt of bill.

ADVERTISEMENTS

Transient $1.20 per col. inch per insertion. Contract $1.10 per col. inch per insertion.

COMING EVENTS — $2.00 per insertion for 20 words or under. 5 cents per word per insertion for each word over 20.

MEMORIAL SERVICES, CARDS OF THANKS AND MEMORIAMS —$2.00 for ten count lines or under. 10 cents for each additional line.

LEGAL NOTICES, AUCTION SALES, TENDERS, MARRIAGE ANNOUNCEMENTS, ENGAGEMENTS, MEMORIAM and CARDS OF THANKS are NOT taken over the phone.

BOX NUMBERS 50c if picked up at Intelligencer office — $1.00 if replies are mailed.

— NOTE —

PLEASE READ YOUR ADVERTISEMENT

Classified advertisements are taken over the phone as a convenience. The Advertiser should read his ad the first day it appears and report errors in time for the next insertion. The Intelligencer is responsible for only ONE incorrect or omitted insertion for any advertisement AND then only to the extent of a "make good" insertion.

— DEADLINES —

CLASSIFIED WORD ADVERTISEMENTS

will be accepted until 10.30 a.m. the same day of publication with the exception of Saturdays.

SEMI-DISPLAY ADVERTISMENTS must be in our office by 4 p.m. the day previous to publication date. THE DEADLINE for Word Advertisements for Saturdays is 4 p.m. the previous day.

IN MEMORIAMS, BIRTH NOTICES, MARRIAGES, COMING EVENTS, CARDS OF THANKS, etc., will be accepted until 11 a.m. the day of publication, Monday through Friday and until 10 a.m. Saturdays.

CLASSIFIED DEPT. OFFICE HOURS

MON. TO FRI. — 9 a.m. to 5 p.m.
SAT. — 9.00 a.m. 'TIL 12:00 Noon
CLOSED SAT. AFTERNOONS

CALL

962-9171

Ap30-tf

TRAILERS FOR SALE

NIMROD — SEE THE FAMOUS Nimrod campers on display at our show rooms, Hartman's Sales and Rentals, 3434 Princess Street, Kingston 546-7294. Ap7-tf

SEPTEMBER SALE. BUY NOW FOR great savings. Ossie's Trailer Sales. 5 miles East of Napanee, No. 2 Highway. S13-tf

TENDERS

CORPORATION OF THE CITY OF BELLEVILLE TENDER CALL

Sealed tenders, endorsed, "Auditorium Renovations", and submitted in the special envelope provided for the purpose, will be received by the undersigned until 3.00 P.M., E.D.S.T. on Tuesday, October 14th, 1969 for the

INTERIOR CONSTRUCTION OF MEETING ROOMS ETC. IN THE "BEN BLEECKER" AUDITORIUM BUILDING

in accordance with plans and specifications available from the undersigned.

The scope of this work includes all related trades for the construction of a Dressing Room, Office; Cloak Room and Kitchen on the ground level and the construction of Offices; Meeting Rooms; Storage Room and Washrooms with Stairways and Landing for the second level.

The lowest or any tender not necessarily accepted.

G. B. Hyde,
Purchasing Agent,
City Hall,
BELLEVILLE, Ontario.

TENDERS

DEFENCE CONSTRUCTION (1951) LIMITED
Recall Of Tenders

PROJECT: Repairs to Aviation Fuel Line, CFB, Trenton, Ont.
File: T81-50

SEALED TENDERS, marked as to content addressed to the undersigned will be received until 3:00 p.m. E.D.T.

FRIDAY, October 3, 1969

Plans, specifications and tender forms will be on view at Construction Associations at Toronto, Belleville, Kingston, Oshawa, Peterborough and DCL Toronto Branch Office and may be obtained by Prime Contractors only from DCL Plans Section, Ottawa at the address below on deposit of $25.00 payable to Defence Construction (1951) Limited.

Security deposit as called for in the Tender Documents must accompany tenders.

N. J. Smith, Secretary,
6th Floor, Kenson Building,
225 Metcalfe Street,
OTTAWA 4, Ontario.

AUCTION SALE

Thursday, Sept. 25 at 10 a.m. at Bunnett's, No. 2 Highway, 3 miles west of Belleville.

Refrigerator; hall seat and mirror; Singer portable sewing machine; wrought iron coffee tables; recliner; Craig tape recorder, like new; radio; pressure system; desk; single brass bed; hall trees; girl's bicycle; boy's bicycle; washers; dressers; fernery; small exhaust fan; Bendix washer; settee; lamps; trunks; luggage; wardrobe trunk; rugs; blender; tools; records; dishes; toys; etc.

Terms — Cash.

CAMERON BUNNETT
Auctioneer
Phone 962-1981

S23-2t

SNOW VEHICLES

1970 YAMAHA SNOWMOBILES
6 Models, 15-18 Inch Tracks
YAMAHA PRINCE EDWARD SALES AND SERVICE
968-5961
Repairs to All Makes

ACROSS

1 Public conveyance
5 Biblical verb
10 Prepare for a trip
14 Christmas sound
15 Alcoholic beverage
16 In the near future
17 Ali Baba's command: 2 words
19 WW-II battle site: 2 words
20 Hang around
21 Man's nickname
22 Turn to liquid
23 Greek deity
25 Pronoun
26 Of a faint luster
30 Commonwealth nation: Abbr.
31 Cold dishes
34 Given to imitation
36 Direct the course of
38 Gold or Grey ---
39 Twist out of shape
41 Shrub
43 Before
44 Relative
46 Stopping place
47 Said
49 Calendar abbreviation
51 Compass point
52 Time of year
53 Assumed: 2 words
55 Restrain
57 By the agency of
58 Salad ingredient
63 Burgundy or hock
64 Involving one side
66 Skills
67 Commit a crime
68 Produce musical sounds
69 Nuisance
70 Instruments
71 Important narrative

DOWN

1 Norse god
2 Will Rogers' trademark
3 Attention getting sound
4 Puerto Rican island
5 Of interest to photographers
6 Possessive word
7 Immovable
8 Fruit
9 Conifer, e.g.
10 Light in color
11 Important mineral
12 Soft drink
13 In the ----
18 Command to dog
24 Sense
25 Rough to the touch
26 Walks back and forth
27 "Hard ----!"
28 Facial features
29 Timetable abbreviation
31 Kind of horse
32 Desert features
33 Wheat of Europe
35 Word of endearment
37 Drive out
40 Unburden
42 Do an outdoor chore
45 Bearer of news
48 Most tractable
50 Adds up
53 Numerical prefix
54 Negative word
55 Exchange
56 Akron product
57 Sign on a door
59 Disorganized state
60 Song
61 Sharp flavor
62 Miss San Juan
65 Part of the body

Yesterday's Puzzle Solved:

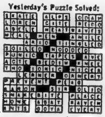

9/23/69

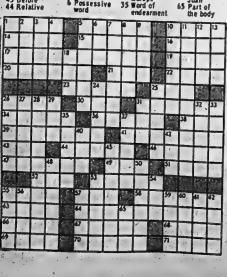

AUCTION SALE

Wednesday, September 24, at one o'clock, 236 Foster Avenue, Estate of Mrs. A. Gray.

3 pce. bedroom suite; bed chesterfield; el. range; recliner; wardrobe; book case bed; triple dresser; small chest of drawers; 9 x 9 rug and pad; hall stand and mirror; 9 x 12 rug and pad; Hostess chairs; 5 pce. bronze kitchen suite; Hoover washer and spin dryer; coffee and end tables; platform rocker; kidney table; chest of drawers; el. broom; floor polisher; kitchen chairs; TV tables; drapes; pictures; bird cage; lamps; cookware; etc.

Terms — Cash.

CAMERON BUNNETT
Auctioneer
PHONE 962-1981

S20-3t

LOST

SMALL BLACK AND WHITE TERrier pup, child's pet, on Saturday, 20th, afternoon. Reward. 962-7207. S22-3t

GIRL'S GLASSES IN BLUE CASE, between B.C.I. and Kelly's on Bridge Street. Call after five, 967-1621. S23-3t

BLACK DACHSHUND ON SATURday afternoon, followed Walkathon Walkers on Rednersville Road, 967-1472. S23-3t

NOTICE

FAST ECONOMICAL CONVENIENT TAXI SERVICE

Give us a ring at any hour of the day or night. Call 968-6464-5-6, for prompt, courteous taxi service anywhere in Ontario.

CHECKER RADIO TAXI
130 FRONT STREET
968-6464 — 968-6465 — 968-6466
Belleville, Ontario

Ja8-tf

HORSES FOR SALE

MARE PONY, COMING TWO YEARS old, reasonable. Phone 968-7782. S23-3t

CONSAUL FRONTIER SHOP
Big Horns, Saddle and Tack, Arctic Cat Snowmobiles
Corner Of Elmwood and Highway 2
BELLEVILLE EAST
OPEN 9 — 9
962-1511

S23-ev-tu-th-s-tf

TWO-YEAR OLD THREE-QUARTER Arabian bay mare, green broke. Half Morgan horse colt 1½ years old. Stirling 395-3769. S23-3t

LIVESTOCK FOR SALE

18 1½ YEAR OLD HEREFORD heifers, open, around 800 lbs., grain fed. Apply Clifford Reid, R. R. 4, Belleville. S23-3t

80 HEREFORD STOCK CALVES, 35 Western Hereford steers and 12 Angus heifers, 1½ years old. Sale Saturday, September 27th. George A. McGowan, 778-3213 Havelock. We deliver. S23-3t

NURSING HOMES

WOODCOCK'S NURSING HOME. Reasonable rates. 967-1369. S15-14t

MORTGAGES

24 Hour Approvals

2nd & 3rd Mtges. ARRANGED IN THE CONVENIENCE OF YOUR HOME

LOW cost. You can call to 10 p.m. today for helpful courteous service. Prompt Investment Corp. Ltd., 63 Richmond St. W. Toronto.

366-9586, EVGS. 239-4913

S23-23-29-30-O6-7-13-14-20-21-27-28

PERSONAL

HANDWRITING ANALYSIS

Know yourself and know your friends. Character analysis through handwriting 1 to 4 — 7 to 9 except Saturday and Sunday.

MRS. ANN CURSON
962-8348

S16-tf

PROBLEMS? CALL LIFELINE, 962-4111. Talk things over with someone who cares. Phone anytime. My8-tf

TORONTO STOCK EXCHANGE

Yesterday's Closing Prices
(Omission of stocks usually quoted indicates no sales yesterday)

INDUSTRIALS

Abitibi 9
Alta. Gas Trunk 43½
Algoma Steel 16½
Alcan 28¾
Argus C Pr. 11⅝
Asbestos 28¼
Atlantic Sugar 6½
Bk. of Mont. 15½
Bk. of N. S. 23¾
Bell Canada 45⅝
B.C. Forest 21⅝
B.C. Phone 67½
Cdn. Breweries 9¾
C. Chem W 168
Cdn. Imp. Bk. 19⅞
C.I.L. 18
Cdn. P. Rail. 76⅞
Cdn. Tire A 80
Chemcell 10½
Chrysler 43
Cons. Gas 17⅝
Cominco 22¼
Crush Intl. 12½
Dis. Seagrams 32⅞
Dofasco 23½
Dom. Stores 12½
Domtar 13½
Falcon 142
Fleet Mfg. 175
Ford Canada 57½
Gen. Motors 80½
Gt. Lakes 9¾
Guaranty Tr. 16⅝
Harding
Horne and Pitt 340
Home Oil A 42
Hudson Bay Oil 44
Husky Oil 14⅝
Imperial Oil 18
Imperial Tob. 12⅝
Intl. Nickel 41¾
Int. Utilities 34
Inter. Prov. Pipe 19
Inv. Cp A. 10⅞
Jefferson 13½
Jockey Club 5
Lake Ont. Cem 315
Levy 22⅝
Loblaws B 7
Loeb M. 7½
MB Ltd. 32⅝
Massey Ferg. 18⅞
Moore Corp. 34½
Noranda 33⅝
Oshawa A 28½
Pacific Pete 32
Power Corp. 13⅝
Quebec Gas 18¼
Royal Bank 70¾
Shell Can. 31⅝
Simpson's 18⅞
Steel Can. 22⅞
Tor. Dom. Bk. 18⅝
Traders A. 10½
Trans. Can. Pipe 37
Union Carbide 16¼
Union Gas 14
Versatile 7½
Vic. and Grey 16⅞
Walkers 42⅞
Westcoast 28¾
Weston A 21⅝

MINES AND OILS

Atlantic Coast 80
Brunswick 775
Calvert Gas 32
Campbell Chib. 900
C. Tung 135
CS Pete 690
Central Delrio 13⅝
Cons. Morrison 600
Conwest Expl. 920
Copperfields 158
Denison 31¼
Gunnar 180
Hollinger 32⅝
Iso 135
Kerr Addison 13⅝
Lake Dufault 890
McAdam Mining 96
Northgate 15½
O'Brien 44
Opemiska 11⅜
Orchan 365
Patino 41
Pine Point 37½
Place Gas 175
Rio Algom 23½
Sherritt Gordon 16
Steep Rock 555
Teck Corp A 700
Triad 450
United Keno 740
Willroy 91

MONTREAL

Brinco 8½

Let a SPECIALIST Do It!

● HOME ● FARM ● BUSINESS SERVICE

ACCOUNTANTS

PAUL EDWIN FLEMING
Chartered Accountant
133 FRONT ST
Belleville, Ontario
968-6363
Jy11-tf

JOHN D. LEWARS
Chartered Accountants
217 Pinnacle Street
Belleville, Ontario
Phone 962-4863
Jy3-tf

SODEN and SODEN
27 Campbell St.
Belleville, Ontario
962-3049
Lawrence J. Soden, B. Com., Chartered Accountant
Kenneth J. Soden, F.A.E., Accredited Public Accountant
Ja26-tf

GEO. A. WELCH AND COMPANY
Chartered Accountants
173 Church Street — Belleville
962-4561
R. IRVINE, C.A.,
M. J. STOTESBURY, C.A.
J. H. CANNING, C.A.
Ottawa - Cornwall - Picton
Pembroke - Hull
N1-tf

T. A. MACHOLD
Auditor
117 FRONT ST.
Public Accountant
Belleville, Ontario
962-4623
S1-tf

ALCAN HOMES

THREE BEDROOM BUNGALOWS PRICED FROM $10,795. On Your Lot and Foundation. Models On Display In Belleville Maple Drive and Adrian St. One Block West of Sidney. Models Open Daily 12 - 9 Saturday, Sunday 12 - 7
ALCAN UNIVERSAL HOMES
962-3066
Ag7-3m

ARCHITECTS

WATSON AND WIEGAND
Architects
219 FRONT STREET
Belleville, Ont.
Mr24-tf

AUCTIONEER

Auction Sales Consigned & Managed
ESTATES LIQUIDATED
Antiques and Furniture Bought
TED HENNESSEY
Auctioneer
BRIGHTON AUCTION HALL
Brighton, Ont. 475-1730
Residence 475-1370
At the Home or in the Hall
N23-tf

AUTO WRECKERS

GREEN'S AUTO WRECKERS
196 Haig Road, Belleville
968-8341 after hours 396-3273
We buy all makes of used cars and trucks. We haul away all your old used cars not in use free of charge.
FREE DELIVERY ON ALL USED PARTS WITHIN THE CITY LIMITS
CLASS A MECHANIC ON DUTY MONDAY THROUGH SATURDAY
Ag5-tf

BOATS SALES AND SERVICE

BAYCREST BOATS AND MARINA
Chrysler Outboard Sales and Service
Chrysler Boats
Springbok Aluminum Boats
Repairing, Remodelling, Refinishing and Custom Building
Winter Storage
Marine Railway Up To 30 Tons
Across Bay of Quinte from Point Anne, turn off Highway 14 just beyond Mountain View Airport.
Big Island, Demorestville
Picton 476-2287
New and Used Cruiser Listings
S7-tf

BUSES

BUS SERVICE TO TRENTON AND AIR STATION
LEAVE BELLEVILLE
Daily Exc. Sunday and Holidays
8.45 a.m.
11.00 a.m.
2.00 p.m.
4.10 p.m.
5.20 p.m.
7.30 p.m. Friday only.
9.45 p.m. Friday only.
BUSES LEAVE BUS TERMINAL
45 DUNDAS ST. E. — 962-3198
Chartered Coaches
RATHBUN BUS SERVICE LTD.
Trenton Ont. — Phone 392-3606
Ja7-tf

CARPENTRY

CUSTOM CARPENTRY WORK
Remodelling — Cottages
Renovations — Kitchens
Rec Rooms — Tile Floors and Terrazzo Bathrooms
L. D. MYERS AND SON
96 Everett Street
962-1305
Ap30-tf

CONSTRUCTION

G & B PLASTERING
EXPERT —
● Plastering
● Stuccoing
● Interior Decorating
Call 962-8136
for Free Estimates
Fast and Clean
S16-1m

CONSTRUCTION
HOMES
ADDITIONS
COMPLETE RENOVATIONS
LIGHT COMMERCIAL
STORE FRONTS
T. C. CONSTRUCTION COMPANY
BELLEVILLE
962-6143
Ap15-tf

McINROY — MAINES CONSTRUCTION LTD.
Asphalt Drives and Parking Lots
Equipment Rentals
Tree Removal — Stone — Fill
Crushed Gravel
Sewer and Septic Tank
FREE ESTIMATES
962-6606
Jy11-tf

DEAD AND DISABLED FARM STOCK WANTED

DEAD STOCK SERVICE
BURRETT FUR FARM
Free removal of all dead and crippled farm stock
Phone long distance Zenith 6-6800 or Belleville 962-3021
No. 120-C-'69
O4-tf

USE OUR FREE SERVICE
Dead and Crippled Farm Animals Picked Up
FREE OF CHARGE
B & D DEADSTOCK
R.R. 2, Tweed
Phone Collect
478-3713 Or 968-5617
Mr14-tf

DRY CLEANING

1 HOUR MARTINIZING
"The Most in Dry Cleaning"
★ DRY CLEANING
★ SHIRT LAUNDERING
6 Days A Week, includ. Saturday
COUNTER HOURS
Mon. - Wed. 7 a.m. to 7 p.m.
Thurs. - Fri. — 7 a.m. to 9 p.m.
Saturday 7 a.m. to 6.30 p.m.
323 Pinnacle — 962-4700
Ap30-tf

DRAFTING

BUILDING DESIGN
DRAFTING
PRESENTATION
RENOVATING
and
DESIGN DRAFTING
962-0415
S20-1m

ELECTRICAL MAINTENANCE

ALPHA ELECTRICAL
Maintenance And Repair Service
Licensed Technical
Service For Household and Commercial
PHONE 968-5379
Ag13-1m

FLOOR FINISHING

MAUND'S SERVICE
Floor Finishing Specialists
962-0437 — 340 Pinnacle Street
Floors Sanded and Finished. Floors cleaned, waxed and polished. Window cleaning and wall washing. Rentals of floor sanding and Polishing Machines ers, Edgers, Commercial Scrub-Moping equipment and Vacuums
Ag29-tf

FENCING

—SUBURBAN,
—BOUNDARY FENCES
—PRIVACY SCREENS,
—DIVIDERS,
—RANCH RAIL,
—CHAINLINK,
—COMMERCIAL,
—INDUSTRIAL.
EXPERT INSTALLATION
PHONE 967-1073
S23-3m

FLOORING

FLOORING & CERAMIC TILE
Very large Selections Of CERAMIC TILE — All Types
FLOOR TILE — SHEET VINYL
FLOORING — CARPET
Commercial and Residential
All Installations Fully Guaranteed
BELLEWOOD LUMBER
645 Dundas St. East
962-4581 or 968-4666
D6-tf

CALL US FOR YOUR FLOOR COVERING
WE SELL —
—Flex-A-Floor Seamless Flooring. No waxing, no scuffing.
—OZITE CARPET
—Ozite Carpet, inside, outside.
—Domco Tiles
—Sheet vinyl flooring.
—Ceramic Tile
Call Us For Free Estimates
A & B SEAMLESS FLOORING
968-7087
28 S. Front St.
Ap17-tf

STRADWICK'S
—Flintkote Floor Tile
—Vina Rug
—Sheet Vinyl Flooring
—Carpet (indoor - outdoor)
CERMIC WALL TILE
INSTALL IT YOURSELF OR CALL FOR
FREE ESTIMATES
962-9301
130 NORTH FRONT ST.
Ag26-3m

HOME PRODUCTS

STANLEY HOME PRODUCTS OF CAN. LTD.
Sales Representative Required For Christmas Business
Brochures available with Christmas gift specials. Information re-products, hostess parties, etc. Club raising funds — quick and easy.
For information phone — 962-7163
S10-1m

INSURANCE

INSURE WITH CONFIDENCE
BURROWS AND FROST
GENERAL INSURANCE
Fire, Auto, Liability Marine, Personal Property and Bonds
245½ FRONT ST
PHONE 962-6715
D18-tf

JEWELLERS

PRIVATE APPOINTMENTS FOR DIAMONDS
DOUG JONES
AT A and J JEWELLERS
366 North Front
968-8341
Let Us Put "ROMANCE DIAMONDS" In Your Life
Mr17-tf

MOVERS

FOR LOCAL MOVING
AND CARTAGE
MORINGS DELIVERY
968-6871
Ag13-tf

MORTGAGES

NEED CASH? We have mortgage money available at good interest rates on city and suburban property. We also buy or sell mortgages. Confidential and courteous service.

FRANK S. FOLLWELL
REAL ESTATE
400 FRONT ST.
Phone 968-6706
Evenings Call
REG. DANIEL — 962-2043
Ap17-tf

MORTGAGES

IMMEDIATE 1ST AND 2ND MORTGAGE LOANS
ARRANGED ANYWHERE ON BRICK, INSUL-BRICK
FRAME HOMES and FARMS
Long Term, Low Monthly Payments
IF YOU NEED MONEY:
—To consolidate debts,
—Pay off existing mortgages,
—Or mortgage coming due,
—Any worthwhile cause.
MORTGAGE FINANCING
Services of Peterborough
179 "A" Pinnacle St.
BELLEVILLE 968-6761
After 5 p.m. Call —
MR. D. JACKSON
962-0721
Members of Ont. Mortgage Broker's Ass'n.
My27-tf

First and Second Mortgages arranged at prevailing rates of interest.
Call
BRUCE FOSTER Personally
BRUCE FOSTER
REAL ESTATE BROKER
211A Coleman St.
962-3663
Ap8-tf

ORCHESTRAS

For your next dance book
CHARLIE KAMMER & HIS ORCHESTRA
A wide variety of music to make your party a success.
DAYS — 968-6673
EVENINGS — 968-6157
Members of the Belleville Federation of Musicians
Mr13-tf

PUMP SALES AND SERVICE

GARNET REID
SALES — SERVICE — PARTS
—Pressure System, Plastic Pipe and Well Tile Installations Our Specialty. Pump Problem? Why Not Call —
966-3489
R. R. 2, (Avonlough Rd.) Belleville
S30-tf

PROPERTY MANAGEMENT

HOME IMPROVEMENTS
Alterations, Repairs
GENERAL MAINTENANCE
Bert Smit
3 Highview Crescent
Belleville
962-8120
Jy18-3m

RENOVATIONS

CUSTOM KITCHENS
FLOOR TILE
WALL TILE
ALUM. SIDING DOORS AND WINDOWS
ONE STOP SERVICE
ELECTRICAL
PLUMBING
PAINTING
HEATING
CARPENTRY
T. C. CONSTRUCTION CO.
BELLEVILLE — 962-6143
Ap15-tf

ROOFING

T. BAILEY AND CO.
ROOFING
ALL TYPES OF ROOFING
$14 SQUARE AND UP
Eaves Troughing and Siding
Chimneys Rebuilt and REPAIRED
All Work Guaranteed
FREE Estimates
968-9222 — 962-5447
Jy26-tf

GEORGE BAILEY ROOFING
Has Served The Community For 17 Years
Specializing In All Types Of TAR AND GRAVEL ROOFING
FLAT ROOFS ANY SIZE
SHINGLES AND METAL ROOFS
962-3769
N6-tf

RUBBER STAMPS

All Kinds of Rubber Stamps
"Custom Made"
"The Way YOU Want It"
24-Hour Service Available at
O'NEIL SALES LIMITED
179-183 Front Street
BARRATT'S STATIONERY
213 Front Street — 962-8198
Belleville, Ont.
THE JAMES TEXTS LIMITED
118 Front Street

SERVICE STATIONS

JIM TERWORTH'S
TEXACO SERVICE STATION
400 W Dundas — 962-6142
Open Every Night & Every Sunday
Lubrication — Gas — Oil Diesel
Mufflers and Tail Pipes
Texaco Under Spray
3 Class A Mechanics On Duty
Guaranteed Workmanship
Ja14-tf

SEWING MACHINE REPAIRS

SEWING MACHINE REPAIRS
ALL MAKES
Satisfaction Guaranteed
YOUR SERINA DEALER
QUINTE SEWING CENTRES LTD
Belleville — 968-6060
Picton — 476-3311
Trenton — 392-6060
Ap8-tf

TIRES

TREPANIER TIRE
BELLEVILLE'S INDEPENDENT TIRE SPECIALISTS
8 DUNDAS ST EAST
962-5566
Jy3-tf

TYPEWRITERS

THE JAMES TEXTS LIMITED
Prompt and Efficient Repairs On All Makes of Machines
Typewriters and Adding Machines For Rent
118-120 Front St. — Phone 968-6770
Ag8-60-tf

SEPTIC TANKS

SEPTIC TANK
PUMPING
DIAL 392-5006
Ag23-3m

SERVICES

DIAMOND CLEANING SERVICE
—WINDOWS
—WALLS
—FLOORS
962-0660
Jy19-3m

SERVICES

MALCOLM BROS.
FLOOR AND WINDOW,
UPHOLSTERY FURNITURE
CLEANING and RUG CLEANING SERVICE
COMPLETE HOUSECLEANING
968-6386 or 968-6374
O23-tf

SHOES

ATTENTION LADIES
WHO REQUIRE SIZE 4B to 4½
IN DRESS SHOES
Write To Small Foot Shoes Order House
BOX 207
Brighton, Ont.
Ag28-1m

TRAILER AND MOBILE HOMES

TRAVEL TRAILERS
★ GOLDEN FALCON
★ CITATION
★ RAMBLER
MOBILE HOMES
★ GLENDALE
★ GENERAL COACH
TRUCK CAMPERS
COMMERCIAL TRAILERS
REESE HITCH INSTALLATIONS
276 Dundas East
RICHARD'S TRAILER SALES AND RENTALS — 392-1282
Ja31-tf

TV SERVICE

TV SALES AND SERVICE REPAIR CENTRE
● Home and Walk-In Service
● Color — TV — Radio
● Best Buys In Town
● Famous Brand Names
● Factory Authorized Depot for Repairs On All Makes and Models.
ACCURATE ELECTRONICS CENTRE
112 Front Street
962-3229 or 962-6207
S3-tf

TYPING AND DUPLICATING

BEV'S
Typing and Duplicating Service
Fast, Efficient, Confidential
Equipped to handle all Typing and Duplicating
411 Dundas Street West
Belleville — 968-5478
Ag1-tf

UPHOLSTERING

RE-UPHOLSTERING
— FREE LABOR —
You pay only for materials on your 2-piece suite. Single chairs, 3 yard minimum.
FAST GUARANTEED WORK
Free Estimates — Budget Terms
CITY-WIDE BROADLOOM AND INTERIORS
BELLEVILLE 962-5712
TRENTON 392-3444
Ag1-tf

VACUUM CLEANER SERVICE

HOSES — FILTERS — MOTORS ETC
FILTER QUEEN'S A SPECIALTY
J. CUNNINGHAM
483 Bridge St. E.,
Belleville
968-8143
(formerly Filter Queen Sales & Service
Ja16-tf

VACUUM CLEANER REPAIRS
HOOVERS A Specialty
Genuine HOOVER Parts
Hoses To Fit Most Cleaners
R. CAMPBELL
Booth Radio — 962-5735
Free Pick-Up and Delivery in City
S14-tf

SAVE $ $ $ $
Let Us Install A New VACUUM CLEANER HOSE ON YOUR OLD ENDS
QUINTE SEWING CENTRES LTD
Belleville — 968-6060
Picton — 476-3311
Trenton — 392-6060
Ag28-tf

WATCH REPAIRS

EXPERT WATCH and JEWELLERY REPAIRS
By Experienced Watch Makers
Member Canadian Jewellers Association
Satisfaction Guaranteed
A S WUNNACOTT
278 Front Street
Over Geen's Drug Store
962-6762
Mr1-tf

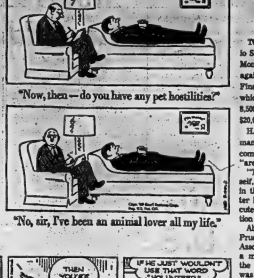

Securities Body Denies Claim It Dropped Prudential Cases

TORONTO (CP) — The Ontario Securities Commission denied Monday it dropped 27 charges against officers of Prudential Finance Corp. Ltd. of Toronto, which collapsed in 1966 leaving 8,500 unsecured creditors with $20,000,000 in claims.

H. S. Bray, OSC vice-chairman, said allegations by the company's Ontario creditors "are incorrect."

"The record speaks for itself," he said. "Those involved in the Prudential Finance matter have been vigorously prosecuted under the existing legislation and the Criminal Code."

About 600 members of the Prudential Finance Creditors Association of Ontario voted at a meeting here Sunday to sue the province, alleging the OSC was negligent in allowing Prudential to stay in business three years after learning it was bankrupt.

They approved the lawsuit proposal after being told by Harry Westlake, association president, that 27 charges had been thrown out of court because they were signed by the minister of financial and commercial affairs, not the attorney general, and that the decision was upheld on appeal.

Mr. Bray said Monday the court's decision, which "disappointed" the commission, involved only four cases. The commission proceeded on several others and secured convictions.

Joseph Benoit Brien, former Prudential president, faced 16 charges and was convicted on three—two of fraud and one of theft. He is serving a four-year prison term.

Roman Lipowski, another Prudential officer, was sentenced to six months definite, 12 months indeterminate, on conviction of fraud in the sale of company debentures.

Lipowski and three other officers were also charged under the Securities Act with unlawful trading in the company's securities. They were convicted and assessed fines ranging from $100 to $1,000.

Also convicted under the act were Prudential and a related company, Ontario Metal Specialties Co. Ltd., but they were given suspended sentences because fines would have penalized creditors.

The four charges dismissed by the court were laid jointly against Brien, Toronto accountant Morris Stein and Prudential officials J. E. Despard and Joseph A. Jonak. They were charged with filing false information in company financial statements and a prospectus.

Donald Deacon, the Ontario Liberal Party's finance critic, Monday accused Leslie Rowntree, minister of financial and commercial affairs, of "stupidity and carelessness" in handling the charges and called for his resignation.

James Renwick, deputy leader of the provincial New Democratic Party and legal adviser to the Prudential creditors' association, said in a telephone interview from Ottawa he sees no reason the dismissed charges cannot be relaid.

"I don't believe they could plead that they were twice put in jeopardy," he said.

Ontario Will Promote Foster Homes for Aged

TORONTO (CP) — The Ontario government is preparing a new promotion for a little-known but popular alternative to institutional homes for the aged—foster homes.

Seventy-five senior citizens already are taking part in the foster home program, 60 of them in the Welland area and the others in Ottawa and five other centres.

Despite the security, independence and feeling of belonging among those benefiting from the program, it hasn't been tried in cities like Toronto.

Lawrence Crawford, director of the office on aging in Ontario's department of social and family services, explained: "The program has never really had much thrust to it—there's never been any real drive."

However, Mr. Crawford now is ready to give the program a boost with Toronto the target city. More than 700 are waiting to be admitted to Metropolitan Toronto's homes for the aged, and a spokesman at one home said thousands more would like to leave the homes for something better.

Mr. Crawford says his first step will be to advertise in an effort to reach people willing to open their homes to senior citizens in good health.

Although there are no set guidelines for the choice of a landlady, the office on aging draws most of them from the middle-aged-and-over group, often widows whose families have grown up and left home.

Douglas Rapelje, administrator of three municipal homes for the aged in the Welland area, says:

"You have to find the right kind of people with the right motivation. The personalities of the boarders are far more important than the physical facilities they have to offer."

However, the foster home must be clean and pass certain stipulations, like having proper fire escapes. It also should be close to recreational facilities, senior citizen centres and clubs, churches and hospitals.

The foster home program is administered by the municipal homes for the aged in co-operation with the province. The province receives $139 a month. The pensioner pays as much as he can afford and the municipal and provincial governments split 30 to 70 per cent respectively on the remainder.

Mr. Rapelje said it cost Welland 35 cents a day a person to run its foster program last year —$3 a day less than the cost of maintaining a person in a home for the aged.

Brazilian Forces Ruling Unchecked

RIO DE JANEIRO (Reuters) — For the first time in 24 years, Brazil's all-powerful armed forces appeared this week to have abandoned almost all liaries with constitutional government. A three-member military junta rules the country.

For many years, Brazilian military officers described themselves as defenders of democracy and the constitution.

But since a 1964 military coup bringing Marshal Humberto Castello Branco to power, the influence of Congress and Brazilian politicians has progressively diminished and now is negligible.

No dialogue now exists between the government and the people and there is no immediate prospect of it being restarted.

The military chiefs met this week several times to discuss the future of Brazil and of its president, Marshal Arthur da Costa e Silva, incapacitated by a stroke Aug. 31.

But at no time did they publicly consult civilian politicians apart from members of the cabinet.

Vice-President Pedro Alexio, a civilian politician who was brushed aside by the three armed forces' ministers when they took control of the country two weeks ago, was in seclusion and declined to comment to the press.

Kiesinger Dominates Scene In German Election Campaign

COLOGNE (CP) — Kurt Georg Kiesinger dominates the scene as the campaign for next Sunday's West German federal election heads into the home stretch.

The entire election strategy of the Christian Democratic Union, its office since the state was established in 1949, has been built around the grey-haired chancellor.

Everything depends on the chancellor, the party's slogans proclaim in words and pictures decorating fences, walls and billboards all over this thriving republic of 60,000,000.

If the voter wants to continue to live in peace and prosperity, he must put his faith in the 65-year-old leader, the party argues.

"Name me another party in the world that has presided over so much progress for 20 unbroken years," says Kiesinger at an election rally in this Rhineland city where all the wartime bombing scars have been eliminated. No one dares take up the chancellor in his challenge.

But out of the audience of 3,000 comes the "Sieg Heil!" shouts from a squadron of young hecklers. Under fire for his service to the Third Reich, the chancellor does not flinch. He seems able to turn the tables on hostile youth, sometimes shaming them with his disarming humor, sometimes responding with verbal bricks.

Nevertheless Kiesinger's past is a problem. He was a Nazi party member and during the war an official in the propaganda apparatus. Christian Democratic spokesmen answer criticism by saying Kiesinger was only a minor official who had no choice but to swim with the current. Some of the younger generation as well as influential critics question this argument.

Karl Gerold of the newspaper Frankfurter Rundschau says the past was not so minor. From 1943 to 1945 Kiesinger was deputy chief of radio propaganda for the Nazi ministry. Gerold says in an editorial that such a past lives on in a man's basic nature. He urges voters to vote for a man who is "pure in heart."

This criticism, however, has not crept in the speeches of the political leaders.

The Social Democrats, Kiesinger's coalition partners for the last three years, take no issue with the chancellor's past.

The two major parties are trying to win enough seats in the 496-seat Bundestag, lower house of the West German parliament, to form a majority government. Each has not ruled out that another coalition may be necessary.

While sizing each other up for another possible partnership, the two parties are leaving the door open for a possible coalition with one of the minor parties such as the Free Democrats.

None wants any part of Adolf Hitler's National Democratic Party, labelled by critics as neo-Nazis. Von Thadden's public appearances sometimes in glass cages surrounded by his bodyguards, have been marked by pitched battles and shouts that "One Adolf was enough." Von Thadden has been pelted with rotten eggs and stones amid an outpouring of abuse.

The Social Democrats, under Willy Brandt, are campaigning hard on domestic issues, praying that the sudden and most unusual eruption of strikes will not hurt them at the polls. Social peace is highly prized in West Germany and the Social Democrats are closely identified with the organized workers.

Among individual leaders Kiesinger is easily the dominant personality. The Social Democrats do not, in fact, concentrate on Brandt as the leader although he will be chancellor if they win, as some opinion polls suggest they might. Brandt, 55, is sharing the party's top billing with Karl Schiller, 58, economics minister in the coalition government and the most pushing for revaluation of the mark against the government's more conservative wishes.

Schiller is no spellbinder. He's more of the professor type. One newspaper cartoon shows his audience fast asleep while he talks about the revaluation issue. But the Social Democrats point with pride to his widely-accepted intellectual brilliance. This is the sort of man who will build modern Germany if elected, they say.

Kiesinger tends to concentrate more on foreign than domestic issues. His party argues that Brandt lacks the full confirmation of finesse, sophistication and toughness to promote Bonn's interests in the international jungle—a curious argument since Brandt has been foreign minister for the last three years.

Brandt, for his part, complains that Kiesinger has not given him the latitude he should have as foreign minister. A wartime refugee from the Nazis, Brandt gained fame as mayor of West Berlin during 1957-61.

Jeane Dixon's Horoscope

FOR WEDNESDAY

SEPT. 24, 1969

Your birthday today: Your or, (give) intelligent handling year will strain all relationships. This offers the chance for social change and movement, probably upward, in society. Your understanding of people deepens emotionally and if you are wholesome, your forgiveness of human frailty as well. Today's influences are favorable for good intentions, sincere declarations.

ARIES (March 21-April 19): You must avoid fatigue; remember that emotional stress increases it. You'll get better results if you keep calm while other people debate whether and how much to cooperate.

TAURUS (April 20-May 20): Friends seem determined to find something on which to disagree, thus no defence of your views will be of help. Think of the matter as a tantrum and wait for the mood to pass.

GEMINI (May 21-June 20): Manage to balance the demands of your own people and the demands of your employment today. Use tools and machines with great care or find some way to put off using them.

CANCER (June 21-July 22): New studies continue to be the theme for the present months. Put all the time you are able to manage into your work and your studies in accordance with your needs and your final goals. The moment is not propitious for a showdown with mates or betrothed.

LEO (July 23-Aug. 22): Keep going in the same direction but with much less pressure. Take pains not to appear excited or upset about what is a difficult is cases. Take home something interesting for your loved ones.

VIRGO (Aug. 23-Sept. 22): You may have to moderate your pace today and tomorrow to let others catch up with the pace you've been setting. Personal plans may also have to be rescheduled to allow for others to function.

LIBRA (Sept. 23-Oct. 22): You now have the urge to go ahead with major changes but without proper plans or means to achieve them. Pause for consideration of how the desired results are to be brought about. Think big! Line up budgets this evening.

SCORPIO (Oct. 23-Nov. 21): Solitary work or time off for creative activity with congenial moods would be the two most desirable courses today. All those familiar with you seem set on finding conflict.

SAGITTARIUS (Nov. 22-Dec. 21): Friendly help today. Your point of view accommodates your increasing understanding of difficulties of yourself and others. A solution to long-standing annoyances is now at hand.

CAPRICORN (Dec. 22-Jan. 19): Little that you can do today would be without some minor worries. Think first what you want, go after it as graciously as you can manage and then let matters take their course.

AQUARIUS (Jan. 20-Feb. 18): Find a middle ground between you and close associates, but just listen to others courteously without any commitment as to what you will do. Contracts, important negotiations should not be concluded today.

PISCES (Feb. 19-March 20): Put off decisions until after tomorrow. Stay in a good humor while refraining from publicity any venture beyond reasonable suggestions.

Protestants to Rescue

Money Now Headache For English-speaking

MONTREAL (CP) — A temporary solution to the bitter St. Leonard school conflict goes into effect today as English-speaking Grades. 1 and 2 students belatedly return to classes.

The 363 Roman Catholic children are to be bussed to two schools under the administration of the Protestant school board of Greater Montreal. The schools are both outside the boundaries of the northeast suburb.

Today, however, eight buses will be used to accommodate parents who plan to accompany their children for the first day of school.

The problem of transportation, which delayed the opening of classes by one day, will be handled by four buses chartered from the Montreal Transportation Commission at a total cost of $100 a day.

And for Robert Beale, head of the St. Leonard Parents Association, the 15-month-old battle against a local school board decision to eliminate gradually all English-language instruction takes on a new look.

The arrangement with Montreal's Protestant board is set up temporary classes and provide 11 teachers carries a $140,000 price tag, and Mr. Beale is chief fund-raiser.

Included in this cost is a $75 monthly fee for each student, a stipulation made by the Protestant board when it offered its classroom space earlier this month.

The association, with 23 directors, must also meet the transportation costs expected to reach about $30,000 in the 1969-70 school year.

Mr. Beale, 39, says it is hoped the money will be raised through business and individual contributions. He plans a speaking tour in Montreal and around the province.

A full-page advertisement in a local newspaper appealing for contributions already has brought in about $5,000.

One federal member of Parliament forwarded a cheque and a statement of sympathy with the English-speaking parents, and the Liberal member of the Quebec national assembly for Richmond, Emilien Lafrance, has donated $25.

The Quebec Federation of Home and School Associations, representing more than 17,000 Protestant and Jewish families, last week urged its members to donate at least $1 each in support of the classes.

The St. Leonard Roman Catholic school board began cutting out English-language instruction last September, and fighting the French-only policy has become a full-time job for Mr. Beale.

He was instrumental in setting up basement classes last year for the 365 English-speaking Grade I students affected by the suburban school board's policy.

He represented St. Leonard's 17,000 non-French-speaking people in their appeals to the provincial government for high-level intervention.

The government refused to veto the board's policy, however.

North York Postpones Student Exchanges

TORONTO (CP) — North York borough, which has the only French-language public school in Metropolitan Toronto, has deferred for two months a proposal for student exchanges with a Roman Catholic school board in St. Leonard, Que.

The exchange was proposed by trustee Saul Cowan who said it would "test the effectiveness of the two school systems on the growth of bilingualism."

The borough opened the French school two weeks ago.

Board chairman Bruce Bone said the French-language school in North York has an enrolment of 280 students.

Trouble in Suburb

Montreal Area Board At Odds with Teachers

MONTREAL (CP) — Suburban Chambly schools are to remain closed until settlement of a confrontation between teachers and the regional school board over the status of teachers re-hired after resigning last spring.

The board announced Monday night that it had decided to keep the schools closed until it receives some assurance from the teachers that they will end their resistance to the re-hiring arrangement.

About 250 teachers are involved, including about 415 who resigned last June to protest delays in province-wide contract negotiations. About 10,000 teachers resigned throughout the province.

All 415 teachers were re-hired by the commission on the basis of the new proposed provincial contract, but they received credit as new teachers, losing their previous seniority and taking a loss in pay.

The teachers association has insisted that 415 be rehired on the basis of their former status and Monday rejected the board's position in the dispute.

They also decided to continue to put such pressure on the school board as working to rule and refusing to take on duties not outlined in the provincial agreement.

The board says the teachers' attitude has led to serious unrest in the schools.

Robert Belle-Isle, director-general of the board, said he deplored acts of vandalism which reportedly broke out in some schools last week.

"Pressure on the part of the teachers started the disorder," he said. "Some students started fights and fires were lit in trash baskets. We cannot dismiss schools in such a climate."

Monday evening, the board said in a statement that it had not received an answer to a telegram sent to the teachers and had no alternative but to keep the schools closed.

The telegram asked the teachers for assurance that the pressure applied by them in the schools would be ended and "the order, discipline and moral and physical security of the students would not be compromised."

THE LITTLE WOMAN

"Great Scott, woman! You've grown mustaches on your eyelids!"

Meat Boycotts Spread in U.S.

NEW YORK (AP) — Housewives who conducted local supermarket meat boycotts last month say their campaigns were only a partial success—local prices dropped temporarily—but their movement is spreading nationally in the United States.

"The movement is spreading faster than I can keep up with it," said Mickey DiLorenzo who in August led a two-week meat boycott at supermarkets in the Levittown, Long Island area of New York.

"We started with seven people in Levittown and now we have 400-500 people I can call on to actively participate," said Mrs. DiLorenzo, the wife of an electrician.

Mrs. DiLorenzo said the national drop in beef prices—the first in eight months—announced Monday by the bureau of labor statistics was "encouraging."

Porterhouse steak dropped to $1.63 a pound at retail in August from $1.68 in July; sirloin to $1.38 from $1.42 and chuck roast to 74 cents from 75 cents, the bureau reported.

The beef price drop was offset by increases in other meat prices, and egg prices rose 20 per cent reflecting a shift from higher priced red meats to eggs, the bureau said.

THE BETTER HALF

By Bob Barnes

"We HAVE to charge more for our bread than store bread—we use more expensive ingredients than softened cardboard and bottled bread flavor."

"If You Don't Know Your Broadloom, Know Your Dealer"

ROBERT MICHAUD

IS ONE OF THE LEADING AUTHORITIES IN CARPETS and BROADLOOM IN EASTERN ONTARIO

A Section of Michaud's Large Carpet Stock

AT MICHAUD'S THEY ARE NOT ONLY ABLE TO ADVISE YOU RE DECOR, BUT ALSO TO SUPPLY JUST THE RIGHT TYPE OF CARPET FOR THE ROOM YOU WISH COVERED.

MICHAUD'S CARRY THE LARGEST DISPLAY OF CARPET AND BROADLOOM IN THIS AREA

Hundreds of Rolls to choose from . . . all colors . . . all qualities . . . Acrilans, Wools, Nylons, Kodel, Proplon All the famous Name Brands . . . All on display from the low priced Nylon to the finest of Scotch Wool Broadloom. Michaud's have them all on display.

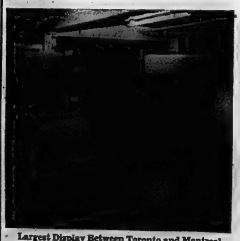

Largest Display Between Toronto and Montreal

- Guaranteed Installation by our own Carpet Craftsmen.
- You Save at Michaud's. Our volume purchases enables us to sell for less.
- Over 25 years experience in The Carpet Field assure you a Carpet or Wall-to-Wall Broadloom you can truly be proud of.

WHEN YOU THINK CARPET . . . THINK OF MICHAUD'S YOU'LL BE GLAD YOU DID!

ROBERT MICHAUD LIMITED

285 Coleman Street – Belleville – Phone 962-9303

"Plenty of Free Parking Space . . . Just Drive Up To Our Front Door and Park"

EXQUISITE FORM

"The Shape of Things to Come"

Pretty 3-section lace cup BRA, with underwiring and soft side boning for superb support, and stretchy Lycra® Leno sides, back and centre panel. White only. B (34-38) and C (34-40) each 7.50. D (34-38) each 8.50. (Not shown) Kodel lined version of above, without underwiring. A (32-36), B (32-38), C (34-38) each 6.50

"Magic Lady" PANTYHOSE CONTROLLER, a mere two ounces of Spandex elastic that trims hips, tummy and derriere AND keeps panty hose smoothly in place, without wrinkles. That's very important under today's clinging fashions! Beige or Bone in S, M, L. each 5.95

WALKER'S

270 FRONT STREET DIAL 968-5785

OPEN WED. 8.30 A.M. TO 5.30 P.M. — THURS. AND. FRI. EVENINGS TILL 9 P.M.

Ben Assails Munro Over Pesticides

TORONTO (CP) — John Munro, federal health minister, is full of "poppycock and malarkey" when he claims that pesticide intake of Canadians is at acceptable levels, a Liberal member of the Ontario legislature said Monday.

"We Ontario Liberals are getting sick and tired of the procrastination of the federal minister of health on the subject of DDT," George Ben, health critic and member for Humber, told a press conference.

Mr. Ben said he spoke for the 28-member Liberal caucus in demanding that either the federal or provincial governments, or both, should call a moratorium on the use of all pesticides until their effect on humans has been investigated.

Doctors' Fees Are Defended

CALGARY (CP) — Increased doctors' fees cannot be blamed for the rising cost of health care, Dr. R. M. Matthews, president of the Canadian Medical Association, said Monday.

Dr. Matthews, Peterborough, Ont., said doctors make more money than they used to, but this is because they are giving more and better treatment to more patients.

He told an Alberta Medical Association luncheon the personal services of physicians have taken a "steadily shrinking percentage" of the total cost of health care in recent years.

(Advertisement)

Makes Eating With FALSE TEETH Easier and Faster

Chinese tests prove you can now eat and chew better—make dentures more comfortable. Put just sprinkle a little FASTEETH on your plate. FASTEETH is an alkaline powder that holds dentures firmer longer—so you can eat and chew more comfortably. FASTEETH is not pasty, gummy, gooey. There's no unpleasant taste or feel to it. Helps you enjoy denture regularity. Use FASTEETH as all drug counters.

THE INTELLIGENCER
Founded in 1834
Merged in 1930 with
The Ontario, founded 1870

The Intelligencer

THE WEATHER
Thursday: Sunny, cool.
High 60. Low 40.

Second Class Mail
Registration Number 1214

BELLEVILLE, ONTARIO, WEDNESDAY, SEPTEMBER 24, 1969

10c Per Copy

Arab Nations Win Backing of Islam

Egypt, Sudan Blame U.S.

UNITED NATIONS — (CP) — Three Arab governments in the last two days have blamed what they call the pro-Israel policies of the United States for the lack of a settlement in the Middle East.

Jordan started it Monday and Tuesday Sudan and Egypt followed the same line.

At the same time, the Arabs are rejecting a statement last week by Israeli Foreign Minister Abba Eban that direct negotiations between the disputants are the only way to achieve a settlement.

Lebanon, third Middle East country to speak in the General Assembly Tuesday, attacked Israel but did not mention the United States.

Meanwhile, private talks between U.S. and Soviet representatives on the Middle East continued. And foreign ministers continued their closed meetings. U.S. State Secretary William Rogers met with his British and French counterparts, among others. Rogers has met more than 20 ministers so far since the assembly opened last week and he still has more meetings to go.

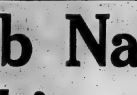

"Nasser's sick. Spread the word!"

Moslem Conference Widens Its Scope

RABAT (AP) — The leaders of 26 Moslem nations and their first summit meeting in this Moroccan capital today with a series of resolutions expected to denounce Israel and demand that it give up all occupied Arab territory.

The resolutions were foreshadowed by a conference agenda unanimously adopted Tuesday night. For the first time many of the non-Arab Moslem countries gave explicit support to the Palestine Liberation Organization.

Shah Mohammed Reza Pahlevi of Iran, Turkish Foreign Minister Ihsan Sabri Caglayangil and several other non-Arab Moslem leaders whose governments maintain relations with Israel approved the Algerian-sponsored agenda.

The resolutions were expected to have a profound effect through the Islamic world, which stretches across 10,000 miles of the Eastern Hemisphere from Indonesia to Senegal, with a population exceeding 500,000,000.

The agenda was a triumph for the Arab leaders taking part in the parley convened originally only to condemn the fire in the Al Aksah Mosque in Jerusalem and to denounce Israel's annexation of the Arab sector of Jerusalem.

The 11-nation ministerial steering committee went into a night session to draft the conference resolutions following approval of the agenda in a five-hour debate. Algerian Foreign Minister Abdelaziz Bouteflika took the leading role in persuading the committee to adopt an agenda going far beyond the original objectives of the conference.

The seven-point agenda in effect provided the guideline for the resolutions being drafted by the committee for approval at the final plenary session of the delegation chiefs.

The agenda's first item was "the disaster of arson" in the Al Aksah Mosque, Islam's third holiest shrine. It also dealt with the situation in Jerusalem in general, and with the withdrawal of Israeli forces from all Arab territories.

The most sweeping agenda item, point four, called for "the full restitution of the despoiled rights of the people of Palestine and full backing of the Islamic peoples for the Palestine struggle for national liberation."

However, the conference did not go along with Khalfa el Tellisi, delegate of the new revolutionary regime in Libya, who demanded that all the non-Arab Moslem countries immediately break all ties with Israel.

Co-ed Arranges Abortion Trips

TORONTO (CP) — About 10 Toronto girls, mostly university students, go to Montreal each week for abortions because no "safe abortions" can be obtained in Toronto, a University of Toronto student who organizes the trips said Tuesday.

"I make arrangements for about two or three a week," said Sherry Brydson, associated with a women's rights group called the Women's Liberation Movement.

"Two other girls working with me each send about the same number each week," the 21-year-old third-year arts student said in an interview.

Between January and June, she said, 60 girls went to Montreal, got in touch with a group of doctors who secretly organized the abortions and received clinically-safe operations.

"The girls phone a certain number and give a code. The code is a sentence that sell as a kind of password.

"They leave their phone numbers and then they are called back. They're asked if they can make it at such and such a time, and it's all arranged."

Miss Brydson said the abortions cost between $300 and $350 and sometimes the Montreal doctors are so busy that "they're booked for six weeks ahead."

An organizer of a birth-control advice clinic at the university, she said Toronto doctors treat pregnant girls like "some piece of shameful dirt."

Employer Contributions To Medicare Exempt

OTTAWA (CP) — Employers' contributions towards premiums of their employee groups in Ontario's Health Services Insurance Plan will be tax deductible just as they are now under other plans, the federal revenue department said today.

An employee group is defined under OHSIP, which starts Oct. 1, as 15 or more employees, or five to 14 employees who make application to Ontario authorities to be designated as a group.

But for fewer than five employees whose boss pays all or part of their OHSIP premiums the tax gatherer will count the employer's contribution as taxable income.

The difference in the position of the large employee groups and the one to four employees who have all or part of their premiums paid by employers arises from rules in federal income tax law.

The law says an employee may exclude from his income for taxation purposes the benefits he receives from his employer's contribution to a medical care plan only where the employer has a "liability" under the plan to pay all or part of the premium.

Ontario Bans Use Of DDT

TORONTO (CP) — Health Minister Dennis Wells announced today that general use of the insecticide DDT will be prohibited in Ontario, effective Jan. 1, 1970.

Mr. Wells said in a statement that the use of DDT will be retained only in a few special cases and no pesticide vendor will be allowed to sell the insecticide without a permit from the department of health.

The ban is the first imposed by a province in Canada although the United States department of agriculture has imposed a temporary prohibition on DDT while its effects on human and animal life are studied.

Federal Health Minister John Munro has so far refused to ban use of DDT at the federal level on the grounds that studies have shown that human intake of the insecticide in Canada is not yet at hazardous levels.

News Briefs

CANBERRA (Reuters) — If a Labor government is elected next month it will withdraw Australian troops from Vietnam and end the draft immediately, Deputy Opposition Leader Lance Barbard said today.

* * *

MOSCOW (Reuters) — Ton Duc Thang, vice-president of North Vietnam under Ho Chi Minh, has been elected the country's new president, the Soviet news agency Tass reported today.

TORONTO (CP) — Stephen Clarkson, 31-year-old professor of political economy at the University of Toronto, won the Liberal party nomination for mayor of Toronto Tuesday night in the first convention here in which party politics came into the municipal field.

* * *

QUEBEC (CP) — Raymond Decarie, a secretary to Regional Development Minister Jean Marchand, says Mr. Marchand will decide by Oct. 1 whether to seek the Quebec leadership.

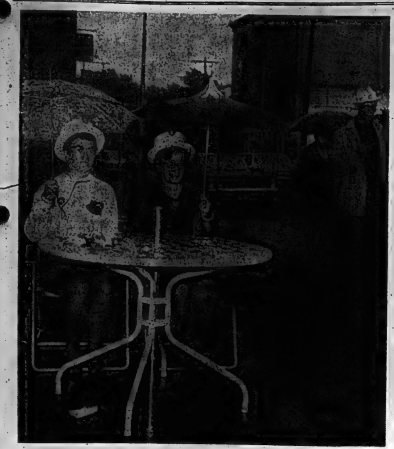

Harry Mosball

The 'Boost Belleville' Spirit

Rosemary Belanger (left) and Dagmar Meeks showed true "Boost Belleville" spirit in city's downtown today. Despite morning downpour the girls — members of Kinsmen Club's Kinettes—sat right down at Front and Bridge Streets to sell Belleville Week buttons. Along with curious looks from passers-by, they also drew purchases of buttons, helping underwrite cost of upcoming big civic events program.

Moslems Burned Alive

More Soldiers Rushed To Riot-torn Indian City

AHMEDABAD, India (AP) — More than 2,000 army troops were hurried to this riot-torn capital of Gujarat state today to reinforce security forces seeking to end a week of brutal Hindu-Moslem fighting, reliable sources said.

Approximately 5,000 police and more than 1,000 army and border security troops have been unable to quell completely the wide-scale rioting despite what amounted to virtual martial law through the city.

Home Minister Y. B. Chavan arrived in an air force plane to tour the stricken areas where more than 300 are believed to have died since the vicious fighting broke out last Thursday.

At one point weeping Moslem leaders pleaded with him to bring an end to the violence.

The Moslem community, which makes up about 20 per cent of the 1,500,000 residents of this textile city, has suffered the worst. One Moslem source said at least 74 per cent of the dead were Moslems.

More than 25 persons were killed, some of them burned alive, Tuesday during and shortly after a three-hour-relaxation in a tight around-the-clock curfew, sources said.

Arrests during the week are believed to be in the thousands, but no official figures were available.

A high-ranking source, describing the violence, said: "They (the rioters) are pulling them out of their homes and shops with their possessions, tying their hands and feet and burning them alive. It's grim."

Few Nursing Homes Meet Standards

HAMILTON (CP) — An Ontario health department official said Tuesday no further licences for nursing homes will be granted by the province unless existing homes improve their standards.

Dr. C. H. Doherty, chief of the department's medical rehabilitation branch, said that "no more provincial licences will be issued unless there is definite tangible evidence of rapid progress."

In an address at the annual convention of Associated Nursing Homes Inc., Dr. Doherty said that only 40 of the province's 400 nursing homes have qualified for full licences since the act making them mandatory came into effect three years ago.

Anticipating Disruptions
Chinese Hoard Food

HONG KONG (AP) — People throughout South China are hoarding food because of rumors that Mao Tse-tung is dead and a power struggle is already under way in Peking, Chinese arriving from Canton reported today.

The travellers said the rumors started because Mao has made no known public appearances in the last four months.

The sources said the rumors mushroomed and have been much more widely believed in the last two weeks because of developments which many Canton residents believe are directly attributable to Mao's death.

Rogers Thinks Russia Wants Progress in Mid-east Talks

UNITED NATIONS (AP) — U.S. State Secretary William Rogers's first meeting with Soviet Foreign Minister Andrei Gromyko gave the American some encouragement about possibilities for negotiations with the Russians.

"Progress" and "movement" are not words Rogers would use to describe U.S. efforts to make headway with the Russians on the Middle East and some other outstanding issues.

But the secretary expects Moscow's answer on starting talks to curb nuclear missiles will be "yes." He thinks the Russians are interested in moving the Middle East discussions ahead, and he found Gromyko's discourse free of diatribe even amid disagreement.

This picture of Rogers' three-hour dinner meeting with Gromyko Monday night was given by U.S. officials who spoke to reporters under rules barring direct quotation.

The officials added this caution: Even if negotiations with the Russians appear possible on some matters, it remains to be seen whether they will be successful.

If Gromyko's return dinner for Rogers Friday follows Monday night's pattern, it is possible that the Soviet leader will be invited to see President Nixon before Gromyko's return to Moscow, expected about Oct. 1.

The Soviet minister is here for the UN General Assembly's opening weeks, as Rogers is.

The officials gave this account of the Rogers-Gromyko meeting Monday:

Gromyko said that since he had promised a Kremlin response "soon" to Nixon's June 11 bid to begin talks on limiting strategic arms, he hoped Rogers would not prod him further for the long-awaited reply.

Since Gromyko said the Kremlin's answer would deal with a time and place, and from his other conversation, Rogers got a clear impression that Moscow's reply would be favorable when it comes.

On the Middle East issue, the Big Four—the United States, Soviet Union, Britain and France —are expected to resume talks about mid-October. Meanwhile, U.S.-Soviet discussions are taking place.

Gromyko indicated his agreement with the U.S. view that a Middle East settlement should be a single-package, contractual agreement, signed by and committing the Middle East nations, providing for a durable settlement recognizing the right of sovereign states there to live in peace.

But such a settlement must be agreed to by the nations themselves, and the Arabs and Israelis are still far apart. After the Big Four talks, the hope is to get the opposing sides to start negotiating through UN mediator Gunnar Jarring of Sweden.

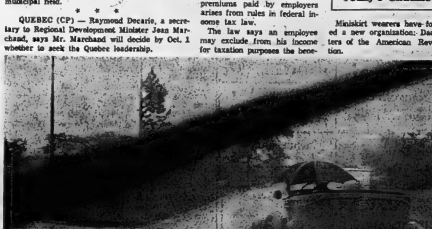

Chicago Convertible

When the rain started to fall in Chicago the driver of this old timer merely popped open an umbrella instead of reaching for the car top and continued along the expressway.

Picture was made from inside a following car with a conventional roof and wiperblades. (AP Photo)

Synopsis: Much cooler air is pushing across the lower Great Lakes, giving rain to southern Ontario. Thursday will be mainly sunny but cool.

THE TEMPERATURES

	Max.	Min.
Today	62	55
One Year Ago	79	62

Rainfall: .18 of an inch

Today's Chuckle

Miniskirt wearers have formed a new organization: Daughters of the American Revelation.

Poor Visibility Verdict In Youngster's Death

By HARRY MULHALL
Staff Reporter

The driver of an automobile involved in a fatal accident responded the prisoner of the court last night before testifying to an inquest on the death of the two-year-old victim.

Norman C. Boulter asked for the protection of the Canada Evidence Act before testifying before the coroner's inquiry into the death of Derren Leonard, fatally injured outside his Emily Street home July 7.

Mr. Boulter took the stand before Coroner Dr. John Stock after witnesses had testified that scratches on the windshield of his automobile obscured driving vision when reflecting light.

Police Sergeant Keith Wright said he tested the Boulter car at the same time and place of the mishap and found his vision obscured when driving into the sun.

Garage mechanic Frank Hall, who inspected the automobile for police, testified street lights had a dazzling effect when reflecting on the scratches.

Mr. Boulter said the scratches, caused by scraping frost from the windshield earlier in the year, did cause glare from nights at night. However, he never had any difficulty driving, he said.

The evening of the mishap he said he was wearing sunglasses and visually could "honestly say I didn't experience any difficulty."

He noticed children playing on both sides of the road as he drove down Emily Street at about 15 miles an hour and turned his car to the middle of the pavement, he said.

He could not recall specifically seeing the Leonard child.

"I saw a group of children," testified Mr. Boulter. "I didn't pay attention to any one particular child."

As he drove opposite the group he heard a noise like a "loud thump" seemingly at the rear of the car.

"It sounded like something maybe hit the trunk," he recalled.

His attention was first drawn to the accident when he heard his wife and people on the street screaming.

Derren Leonard boy died the following day in Belleville General Hospital from head injuries.

The jury took more than an hour before returning its verdict.

It ruled that contributing factors in the child's death were "poor visibility caused by the light striking the marred windshield . . . and children playing on or near the roadway."

Obituaries

GRANT STEELE (Toronto)

Grant Steele, who at 17 began his newspaper career as a cub reporter with the Belleville Intelligencer, while teaching school in the area, died this week in Toronto in his 69th year.

Mr. Steele left the Intelligencer to join the Toronto Star after completing a journalism course at Columbia University. He wrote and reported for a succession of newspapers in Canada and the United States, including the Toronto Globe, The Sunday World, The Star Weekly, New York Herald Tribune, Philadelphia Inquirer, and the New Orleans Times Pocculine.

In the midst of the 60's Mr. Steele, a financial writer and investment counsellor was an enthusiastic supporter of the idea of starting a club for Toronto newspapermen. It became known as the Toronto Men's Press Club and has played host to a multitude of famous figures in the sports, political and entertainment fields.

Mr. Steele's only son, the late Ronald Steele, B.A., a brilliant scholar, died at 21.

Mrs. Steele is survived by her widow, Avice V. Hanlon, two sisters, and five brothers.

MRS. BEN DICKENS

In failing health for the past two years, Mrs. Gertrude Mae Dickens, Wallbridge, and formerly of Belleville, died in the Belleville General Hospital early this Wednesday morning in her 80th year.

Mrs. Dickens was born at West Huntingdon, a daughter of the late Mr. and Mrs. Nelson Sarles. She resided in Wallbridge for the past year, spent six years in Belleville and lived most of her life in Sidney township.

She was a member of College Street United Church and active in the Women's Missionary Society and the Women's Auxiliary when health permitted.

Surviving are two daughters, Mrs. Lloyd (Viola) King of Wellman's Corners; Mrs. Clifford (Mary) Clapp, Wallbridge and five sons, Charles Dickens of Northfield, Arthur, Frank and Melville of Belleville; Harold of Trenton.

Also surviving are 27 grandchildren and 30 great grandchildren. Her husband, Ben Dickens, died almost years ago. She was the last of her family.

Mrs. Dickens is resting at the Grant Funeral Home. Service will be held in the chapel on Friday, at 2 p.m. at two o'clock.

Interment will be in Eggleton Cemetery with Rev. Roy E. Vesey officiating.

ARCHIBALD RICHARD HOPKINS

The funeral for Archibald Richard Hopkins was held from the John R. Bush Funeral Home to St. Thomas' Church on Tuesday morning.

Rev. Peter Teti conducted the service in the church and also the committal rites at Elmwood cemetery at Perth.

The bearers in Belleville were L. Elleton, L. Penny, F. Parnell, G. Monford, J. Mace and J. McDonald, while the bearers at the Perth cemetery were Bob Sargeant, Lloyd McVeigh, Bill Avery, Reg Warren, Bob Kirkham and Robert Ferguson.

ALBERT STUCKEY

In ill health for some time, Albert Stuckey, RR3, Belleville and formerly of Marmora, died at the Belleville Nursing Home on Tuesday afternoon in his 63rd year.

Mr. Stuckey was born in England and resided in Belleville for three years. He formerly was employed with the Deloro Mining and Smelting Company of Deloro for 22 years.

Fraternally he was a former member of the LOL of Marmora.

Surviving are two brothers, Frederick J. Stuckey of Frankford, Cecil of Toronto and one sister, Mrs. Lillian Beech of Toronto. His wife, the former Evelyn Vilseff, died some years ago.

Mr. Stuckey was at the Thompson Funeral Chapel. Service in the chapel was held this Wednesday afternoon Sept. 24 at 2 o'clock.

Interment was in Belleville Cemetery with Canon R.R.D. Wright officiating.

BUY A CAR at George Parkhurst Motors Ltd.
104 Cannifton Road at College
PHONE 962-8601
and get a chance to
WIN AN ALL EXPENSE VACATION AT "INN ON THE BAY" ST. VINCENT'S BRITISH WEST INDIES

LIFE INSURANCE
GROUP LIFE & PENSION
ACCIDENT — SICKNESS
- INCOME
MAX WRIGHT
MANUFACTURER'S LIFE INSURANCE
21 QUINTE STREET - TRENTON, ONT.
M. L. Wright Representative Quinte 392-6716 - 395-7986

Bargains Galore at GEEN'S!

GET SET HAIR SPRAY	FLORIENT SPRAY
99c value 69c	List 79c 54c
SILVIKRIN SHAMPOO	A.S.A. 500's
1.99 value 88c	88c
ALKA SELTZER	CONTACT C
List 83c 59c	List 1.44 ..... 97c
MAGNOLAX	ANSODENT POWDER
1.45 value 99c	List 98c 77c
LIFEBUOY SOAP	BUFFERIN
10c	List 1.69 ..... 1.33

EXTRA SPECIAL!
PEPSODENT TOOTH PASTE List Value 88¢
"GEEN'S LOW PRICES ARE GOOD TO YOU"
Geen's SUPER-SERVICE Prescription Pharmacy
THE HOME OF SUPER SAVINGS
OPEN TONIGHT — PHONE 962-4551
FREE DELIVERY ON ORDERS $2.00 AND OVER

Contempra, the 'Now' Look

Mrs. Joan Philp shows off Bell Telephone's latest pride and joy — the award-winning contempra phone. The dialing unit fits into the handset, and with the recall button, also on the handset, the line can be cleared so you can dial without hanging up.

Space Age Telephone Bell's Pride, and Joy

By LINDA GELDART
Staff Reporter

You have the chance to add a real touch of the space age and put a dash of that advanced technology right in your own home — it's as near as your telephone.

Bell Telephone describes it as the "now-looking" phone, and calls it Contempra.

Only available since late August, more than 250 orders were placed with the Bell with in the first few weeks of the announcement.

Local Bell manager E. G. Thompson termed the response "tremendous" and noted that in larger centres demands were so heavy that production had to be stepped up to satisfy the number of orders.

Contempra can be described as compact and uncomplicated, with its slim lines emphasizing a unique design.

This communication brainchild was hatched in the Northern Electric Laboratories in Ottawa — receiving an award for excellence from the Canada Design Council.

The "new look" incorporates convenience features such as an extra long cord and a special recall button in the handset which enables the caller to disconnect and place another call without hanging up.

Added to all these advantages and convenience features is the fact that the same set can be placed on a desk or hung on a wall.

The telephone has come a long way since Alexander Graham Bell successfully completed the first long distance telephone call in 1876.

Here is one example: In 1946 there were two million telephones and 19 million people in Canada. Today, the population has increased to 20 million and 7.5 million telephones.

"More than anything," asserted Mr. Thompson, "we feel we are in the communications business."

"We have our own particular telephone problems here in Canada," he continued, "but what it boils down to is the small number of people scattered over such a large area. In addition to that, we have to cope with temperatures, too."

Right now in the telephone business, the company is working to uncomplicate the complicated.

"We are working on installation of plug-in equipment. That is, if something goes wrong with a piece of equipment, the repairman simply unplugs it and replaces it," said Mr. Thompson.

Looking into the future, the touch telephone system for the Quinte area will be here to stay within the next year.

"Video phones — the gadget that enables one to talk to someone and see who you are talking to is "quite feasible" at the present time, and probably will become commonplace sooner than anyone realizes," asserted Mr. Thompson.

IN MEMORIAM

ARNOTT — In loving memory of a dear sister, Margaretha Arnott, who passed away September 24th, 1967.
Memories we waited day by day,
And watched her suffering pass slowly by,
Slowly but surely passing away,
From the pain she scarce could bear,
And then God called from this world of care,
Her suffering and pain is past,
We hope she has gone to realms of rest.
And in Heaven has peace at last.
Sadly missed and always remembered by her family.

GORDON — In memory of John Robert Gordon, who passed away on September 24th, 1968.
Our thoughts are with you the world over,
But we, the children know this cannot be.
All that he taught us . . . all his hopes and dreams,
Will live forever, in our memory.
— Sadly missed by Ruth, Allen, Bob, Vera, Bill and their families.

Will Help Build RCAF Memorial

Hastings County Council will take part in the construction of the proposed RCAF memorial to be built in Sidney Township on air force property, but will wait until its December session to decide the amount it will contribute.

The county has received a request for a contribution toward the construction of the memorial, but would like more information before taking action.

Sidney Township Reeve Jack Reid said his municipality had also been asked for a contribution, but had taken no action.

The memorial is expected to cost between $3,000,000 and $3,500,000 and will contain a memorial hall, a chapel, museum and convention room to 500 people.

The building is being built as a memorial to the contribution made during the Second World War by all RCAF personnel.

Circle TV Sales & Service
Super Specials
— WHILE THEY LAST —
2 ONLY
RCA 25" COLOR CONSOLE TV
● Automatic fine tuning
● 3 year protection plan on main parts, picture tube, tuner and solid copper circuits.
Comp. at $895.
$699. w.t.
CIRCLE TV SALES AND SERVICE
200 COLEMAN ST. DIAL 962-6791
OPEN ALL DAY WED. AND FRI. NIGHTS TILL 9

$25 Stolen At Garage

Belleville City Police are investigating a break-in which occurred last night or early this morning at the Gulf service station on the corner of Charles and Dundas street.

Deputy police chief Harold Reid said this morning that thieves entered the service station by breaking some glass in the door and that they made off with approximately $25 in cash.

BIRTHS

HITCHON — Alan and Joan are pleased to announce the birth of their son, Timothy Alan, on Monday, Sept. 22, at the Belleville General Hospital. Weight 12 lbs. 3 oz. A brother for Diedre and David.

DEATHS

DICKENS, Mrs. Gertrude Mae Of Wallbridge (formerly of Sidney) in Belleville General Hospital on Wednesday morning, September 24, 1969. Dear daughter of Mr. and Mrs. Nelson Sarles, beloved wife of the late Ben Dickens, dear mother of Mrs. Lloyd (Viola) King, Mrs. Clifford (Mary) Clapp, Charles (Northfield), Arthur, Frank and Melville of Belleville; Harold of Trenton. Mrs. Dickens is resting at the Grant Funeral Home, 257 Front Street, Belleville. Funeral service will be held in the chapel on Friday, at 2 p.m. to the Funeral Home. Interment Eggleton Cemetery. Interment Eggleton Cemetery. 925-2f

DENNISON, Donald Dewitt — Of Erinsville, Ont., passed away at Kingston General Hospital on Tuesday, Sept. 23, 1969, in his 56th year. Dear son of Mr. and Mrs. Dewitt Dennison (Ruth Bonter), brother of Mrs. Red (Rita) Hamilton, Mrs. Ken (Dorothy) Baker, Ottawa, Mrs. Jack (Audrey) Andrews, Mrs. Ellis (Dorothy) Baker, Ottawa, Ontario, at home. Beloved husband of Mrs. Dennison (Ruth) Bonter), dear father of Mrs. Fred (Joan) Boone, son-in-law of Mrs. Colborne St., Tweed. Funeral service will be held in the Thompson Funeral Chapel, Belleville, on Monday, at 2 p.m. to the Chapel. Interment Elmwood Cemetery, Stirling.

ROBERTSON, Mrs. Donald — Of 41 Victoria Ave., formerly of Belleville, passed away in the afternoon at Belleville General Hospital on Tuesday, Sept. 23, 1969. Dear wife of Donald Robertson, sincerely missed wife of the late Mr. and Mrs. Robert Bowes, dear mother of Mrs. Robert (Jean) Bowes, Belleville, Mrs. James (Pat) Lovell, dear sister of Miss Kathleen O'Shaughnessy, Belleville, Funeral service will be held on Wednesday, Sept. 24, 1969, at the Thompson Funeral Chapel, Belleville, on Thursday morning, Sept. 25, until 11 a.m. Rev. Richard Hall will officiate. Interment Mass at 10 a.m. Interment St. Mary's Cemetery, Campbellford. 923-3t

STUCKEY, Albert — R. R. 3, Belleville, formerly of Marmora, passed away at the Belleville Nursing Home on Tuesday, September 23, 1969. Dear brother of the late Mr. and Mrs. Robert Stuckey, Marmora, dear brother-in-law of Mrs. Evelyn Vilseff. Dear brother of Frederick J. Stuckey, Frankford, Cecil and Mrs. Lillian Beech both of Toronto. Resting at the Thompson Funeral Chapel, Belleville. Funeral service will be held on Wednesday, Sept. 24, 1969, at 2 p.m. Interment Marmora Cemetery. 923-3t

WRIGHT, Thesie Leslie — Passed away at the Belleville General Hospital, formerly of Hastings on Tuesday, Sept. 23, 1969, in his 79th year. Beloved husband of Elizabeth Wright, dear father of Mrs. Frank (Rose) Bowen of R. R. 1, Frankford, Mrs. Donald (Mary) Bowen, Stirling. Mrs. Wright is resting at the Brady Funeral Home, 47 James Street, Stirling from Wednesday, Sept. 24 from 2 p.m. to 4 and 7 to 9 p.m. Rev. J. M. Caswell officiating. Interment Stirling Cemetery. 923-3t

THINKING OF BUYING OR SELLING REAL ESTATE?

CALL: GENE MORDEN
BOWES & COCKS
LIMITED (Realtor)
52 STATION STREET
Bus. 962-9117 Res. 962-5213

Graduation Portraits
WM. E. RILEY
Phone 962-2202

CARDS OF THANKS

To all our friends who contributed in any way toward making our 50th wedding anniversary such a success and the happiness of remembering we are truly blessed with friends.
— Mr. and Mrs. Earle and Alma Rogers.

We would like to take this opportunity to thank our family, relatives and many friends for the lovely cards, letters and gifts received at the time of our recent wedding and for the wedding supper held in Wyer Hall, Albert College Institute who catered to a very delicious supper. Special thanks to all who served and worked at the reception during the supper.
— Howard and Isabel

We would like to thank Mrs Elizabeth Sayers who to express her sincere thanks to the many friends, neighbours and friends for the cards, flowers, prayers, kindnesses and sympathy shown to the Canadian Legion, Belleville Branch No. 62, Nursing Staff, Ward 7, Trenton, for the nurses on 7th floor of the Belleville General Hospital, Dr. Hill for her kindness, Rev. Fraser for his words of comfort, for the nurses who attended during our recent and bereavement, also for the floral tributes and the Rev. Fraser for his words of comfort.
— Harry Sayers, Ron and Helen Mackenzie.

I wish to express my sincere appreciation to Mrs. Gladys Cox, Mackham and Dr. Gibson, nursing staff and all those who sent cards, gifts and flowers during my confinement in hospital. Also to Mrs. Wanderley for her kindness to my family, friends and relatives who sent cards and all who visited me. Many thanks to all.
— Mrs. Helen Smith.

I would like to express my sincere thanks to all my friends, neighbours, fellow Bowlers and members, the O'Brien Funeral Home staff, Rev. Fraser, Father Ryan, Father Kennedy, Father Mc Mc Gillivray, Father Mc Mc Gillivray, Father Mc Mc Gillivray, for their kindness in memory and the kind expressions of sympathy during this time of bereavement. I would like to thank the nurses and doctors of the Belleville General Hospital, Dr. Scott and Dr. Middleton, the nurses and staff on the 7th floor for the care given to Mr. Mahy and Mrs. Lovell, and Mrs. Ivan Demarsh and children.
— Mrs. Mahy.

We would like to take this opportunity to thank our friends, neighbours, neighbours, relatives and Thomasburg Rebekah Lodge for letters, cards, flowers and gifts received while we were patients in Belleville and Kingston General Hospitals.
— Lillian and Clayton Dean, Roslin.

MADOC FAIR
Class B. 3 Days
$9,830.00 in Prizes
FRIDAY, SEPTEMBER 26th
Showing Cattle; Carriage and Roadster Horses; Sheep and Swine; Poultry; Heavy Horse Matching, Light and Heavy Horses, Ponies.
Admission: Adults 75c Children 25c; Under 12, Free.
SATURDAY, SEPTEMBER 27th
4-H Program; Chariot Races; Road Races; Platform Contests; Professional & Amateur entertainment; Showing Heavy Horses; Dairy Cattle; Swine and Poultry. Midway on Ground all 3 Days.
Adults $1.00; Vehicles, $1.
Children Under-12, Free.

Do you bite your lips? Your lipstick may be to blame!
Ordinary cosmetics may be irritating your lips and skin. Switch to Marcelle cosmetics.
ALLERGENIC COSMETICS. Created by The Borden Company, famous for product purity. Marcelle Cosmetics are purse-pal for you, the woman with sensitive skin. Visit our Marcelle Sensitive Skin Cosmetic Center today. Our trained consultant will help you select custom blended cosmetics just right for your sensitive skin.
MARCELLE... it's pure beauty... and the beauty of it is, it's pure!
DOLAN
THE DRUGGIST
962-3406
Free Motor Delivery

You are cordially invited to attend the Battle of Britain Parade and the unveiling of the model of the R.C.A.F. MEMORIAL by the HON. LEO CADIEUX
MINISTER OF NATIONAL DEFENCE
ON SUNDAY, SEPTEMBER THE TWENTY-EIGHT, NINETEEN HUNDRED AND SIXTY-NINE AT TWO O'CLOCK.
Canadian Forces Base Trenton
● SIXTY PIECE TRAINING COMMAND BAND OF THE CANADIAN FORCES BASE, WINNIPEG.
● EXCITING FLY PASTS.

Grand, Civil Juries May Be Scrapped

The possible elimination of grand juries and civil juries for all but the more important cases will be a matter for discussion at some future session of Hastings County Council.

But the idea is almost certain to see strong opposition from some members who fear erosion of the country's inherited judicial system.

After considerable discussion the matter was tabled with direction that the two resolutions be circulated.

Warden Donald Rodgers said that it was not entirely a matter of dollars and cents, but mainly because many people called for jury duty were "frustrated and angry" at being called in and at the last moment see cases settled out of court.

It was pointed out that in many Canadian provinces grand juries and civil juries had been eliminated.

But Tweed Reeve Barbara Allen said she wanted no part of tampering with the present jury system.

"What we are seeing is a gradual eroding of our inherited judicial system," she said. "Everyone has a right to be tried by a jury of his peers."

Madoc Reeve Thomas Burnside noted that grand juries have duties other than to decide whether a man was to go on trial. Part of their traditional duty was to inspect jails, hospitals and other institutions and for this reason alone he would oppose their elimination.

Bancroft Reeve Jack. N. Brown was another committee who felt jury duty was important.

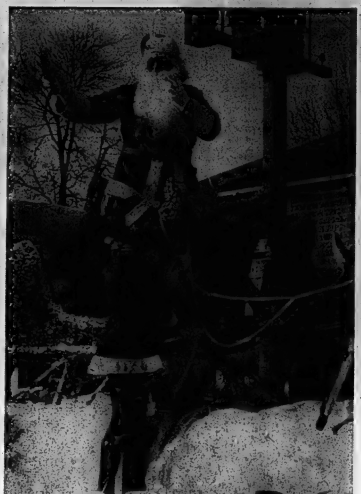

The Spirit of Christmas Past

Belleville Week

Camp, Students Plan 'Bear Pit'

Dalton Camp, one-time president of the Canadian Progressive Conservative Association and the man who ran Robert Stanfield's leadership campaign, will be in Belleville during Belleville Week to act as moderator for a student "think tank".

Mr. Camp will be the central figure in a bear pit discussion period involving hand picked students from Carleton College, University of Ottawa, Queen's University, Trent and University of Toronto.

"There will be no fixed limits to the debate," said general chairman Donald Soutter in announcing the activity planned for Friday, Oct. 3 at the Pinnacle Playhouse.

"The students were recommended by the college presidents as ones being articulate and informed. They are expected to express their opinions and can do so in any fashion. The debate will probably centre around education, municipal affairs, and the inter-relationship between the three levels of government. However, there are no ground rules and it will be up to the moderator and the panelists as to what direction the debate takes.

"We are looking for something constructive to come out o fthe activity, for nowadays the young people have something to say and I don't think the ropinions can be overlooked."

The public will be invited to be on hand for the activity.

Mr. Soutter also commented on the sale of booster buttons saying that "up until now the yhave not been going as quickly as we anticipated.

"There is absolutely no city hall budget for this promotion week and as a result there is no cost to the taxpayer for the expenses involved.

"We are having national and international guests and accompanying the business of putting on the activities we are faced with a budget of approximately $7,000.

"The parade itself, although underwritten by the Quinte Home Builders will cost about $800 to produce.

"The residents of this area will have a chance to see these activities and as well will be invited at no charge to dances at Bleecker Hall at the fair grounds on Monday, Tuesday, Thursday and Saturday. In addition the Belleville Trades and Labor Council is putting on a free street dance at the Market Square on Wednesday night.

"Although the committee is looking for a revenue from buttons of $3,000 to help defray the expenses. What is just as important is that people should be willing to wear a button during this week to express publicity that they are boosters of Belleville.

The booster button distribution is being handled by the Kinsmen and Kinettes with two downtown locations being City Hall and the Chamber of Commerce office.

Few Ho Ho Hos As Santa Parade Apathy Shows

By HARRY MULHALL
Staff Reporter

Setting Belleville streets echoing with Santa's happy Ho-Ho-Ho may be no laughing matter this year.

In fact, the jolly gent could face some pretty rough sledding enroute to the city's annual Christmas parade.

That's the frosty indication from last night's meeting of the parade committee, called to organize Santa's 1969 civic welcome.

The prospects for this year's parade don't exactly seem blissful-bright.

"I don't think they look good at all to left the truth," was the gloomy reaction of Ted Poste, former city fire chief who heads the committee.

Core of the problem apparently is the lack of manpower - volunteers and organizations willing to donate energy — and space — to assembling the big parade.

Last night only 15 people showed up at the committee rendervous, the Quinte Emergency Measures Organization building on Dundas Street East says Mr. Poste.

Most were the same familiar faces — committee veterans who have undertaken the project for years. There were only two newcomers, believes the chairman.

Any breakdown of the 1969 parade would crumble what has become a Belleville Christmas tradition.

When the parade was first launched in the early 1950s it was the most spectacular of its kind between Toronto and Montreal.

A merry marchpast of floats, bands, acrobats and candy-tossing clowns, it officially marks the start of the Christmas season for the city.

The glittering vanguard heralding Santa's arrival has always drawn thousands from around Eastern Ontario.

Last year, the event showed organizational strains early in the season. The parade went on — actually bigger than ever — although public warnings were out that difficulties were threatening.

However, said Mr. Poste, while the 1968 committee hopefully looked for some community service group to undertake the project, a new parade has rolled around without any such reaction to date.

Many city organizations and citizens contribute to the parade, building floats, manning mobile exhibits, donning costumes as direct participants. Funds are donated from various sources.

However, a key link in the chain of parades since the start has been the city fire department.

Firemen gave of their off-duty time to construct many of the floats.

More important, the department surrendered space in the city fire halls for work areas. The hundreds of walking participants are costumed and made up for each parade at the Moira Street West fire station.

But in more than 25 years the department has grown — in equipment and personnel.

Space is at a premium, although Fire Chief Leo Colhane promised last night's meeting his department would co-operate "one hundred percent in any way we can" with the project.

Actually, indicates Mr. Poste, firefighters have been unfairly saddled for years with major responsibility for the event.

"It's not a firemen's job in anyway," emphasized the committee chairman. "It's a citizens - of - Belleville event. The firemen have been taken for granted."

But, while initial prospects may not be bright as a Christmas tree, the committee has not yet turned out the lights in its organizational shop.

After last night's opening survey of the situation, the group elected t ohold another meeting Oct. 7.

At that time, details will be reviewed and some solutions may be available from the community at large.

"Nobody wants to see this event go down the stream," says Mr. Poste.

IN MEMORIAM VERSES
Select your Memorial Verse from our Memoriam booklet which can be seen at the Classified Advertising Counter at the Intelligencer office.

Hastings Will Trumpet Assets

Hastings county is going to advertise its advantages as a location for new industry.

Warmora Reeve William Shannon, chairman of the council planning and industrial committee, told council yesterday that the firm of Harry Dulmage Associates Ltd. had been hired to prepare and design an industrial brochure which would be mailed out to at least 2,000 industrialists across Canada, the United States and Europe.

Mr. Shannon said the statistical information for the brochure was now being obtained by the firm which is expected to visit every municipality.

The brochure will be brought up to date each year with the 2,000 copies to be mailed out annually. Much of the $4,000 cost in future years would be for postage, it was stated.

APPOINTMENT NOTICE

GORDON CHALMERS

A lifetime resident of Belleville has recently joined the Real Estate firm of Mann Martel with a sales staff of over 500 people serving Ontario.

Mr. Chalmers is well known by a great many people in the city and adjoining areas and spent many years running his own business before becoming a realtor. Before that he was employed by Northern Electric for 22 years.

Residing on Applewood Drive with his wife and two daughters, Mr. Chalmers will be glad to receive calls from clients interested in buying or selling their homes, vacation properties, farms or vacant land and can be reached at the Belleville office, 497 Dundas Street West, telephone 962-9104.

Cherney's Will Be Closed To The General Public Thursday Evening From 6 p.m.

THOSE WITH PERSONAL INVITATIONS SHOULD USE THE BACK DOOR OFF THE PARKING LOT.

Cherney's FURNITURE WORLD

BELLEVILLE PLAZA 968-5563

COMING EVENTS

BUS TRIP AUTUMN COLOR Tour, Sunday, Oct. 5th, through the Madawaska Valley and the Highlands of Haliburton. For information and reservations, phone Evelyn Fewings, 962-7106. Tickets $16.50.

RESERVE WEDNESDAY NOV. 26th for College Hill U.C.W. Bazaar and Tea.

DON'T MISS THIS THE SIXTY Voices of the Canadian Armed Forces Choir, Directed by Captain Cam Furey, Saturday, Sept. 27th at 8 p.m. AMOU Recreation Hall, (No. 6302) Trenton. Tickets at $3 door only. Adults $1 - Children under 12 admitted free. Admission. 392-2842. 392-2842

"THE ENVOYS" RECORDING artists, Direct from Hollywood Radio and TV regulars, Canadian Christian Appearance, Fourth Avenue, Trenton, Saturday, September 27th, 8 p.m. 392-3611

WOMEN OF THE MOOSE, Social Evening, Tonight, 8 p.m. Bowling. Bar. 7.30 p.m. Admission 25c 117 Church Street. Welcome.

BE SURE TO ATTEND THE Mammoth Rummage Sale Thursday, Sept. 27 - 9 a.m. - 9 p.m. at 256 Princess St. Clothes, furniture, small wares and surprise items galore. For removal proceeds phone 962-3267. 392-3

NEW CURLERS — REGISTRATION is open now - season begins in October. Reasonable fees. For information, memberships, special events, Canoe Point, Contact Quinte Curling Club, Inc., P.O. Box 11, Belleville, or R. K. (Bob) Owen, Membership Chairman, 962-5606. 392-6

LOCATION TOUR, HALIBURTON, Algonquin Park to Huntsville Sunday, September 28th. Leaving Belleville Bus Terminal 8 a.m. Sat. Oct. 4th, return Sun. Oct. 5th. Reid's Travel Centre, 962-9391. 391-12

LOYALIST COLLEGE

EARLY CHILDHOOD EDUCATION TEACHING APPOINTMENT

A fully qualified specialist in Early Childhood Education is required to develop a two-year course in this field, assist in finalizing accommodation for a day care or nursery centre, select staff and equipment as required and, be responsible for operating the program under direction of the Director of The Applied Arts and Business Division.

Duties to commence as soon as possible, not later than January 1, 1970. Minimum five years of experience in administration and/or teaching in licensed day school or nursery centre.

Reply in writing only, giving full details of academic qualifications, related experience, at least two references and salary expected to:

Office of The President

LOYALIST COLLEGE OF APPLIED ARTS AND TECHNOLOGY

Serving the Four-County Quinte Area of Eastern Ontario

P.O. Box 4200, BELLEVILLE, ONTARIO.

STROUD'S

SALE ALL BONE CHINA

20% to 50% REDUCTION

Dinnerware by the foremost makers of fine English China. Choose now your set of China from Eastern Ontario's largest selection.

● Wedgwood ● Doulton ● Minton ● Coalport
● Royal Worcester ● Royal Tuscan ● Royal Albert

	Reg.	Sale Price
"CAMELOT" — Coalport	14.95	7.50
"CLARIDGE" — Royal Tuscan	13.95	6.95
"DOVER" — Royal Tuscan	13.95	6.95
"WESTBURY" — Wedgwood	21.95	17.58
"VICTORIANA ROSE" — Royal Paragon	12.95	10.36
"FOUNTAINBLEAU" — Royal Doulton	29.95	23.95
"ANGELIQUE" — Royal Doulton	19.95	15.95
"ANCESTRAL" — Minton	24.95	19.95
"STRASBOURG" — Royal Doulton	34.95	27.95
"SILVER CHANTILLY" — Royal Worcester	19.95	15.95
"GREEN MEDINA" — Wedgwood	27.50	22.00
"AMERICAN BEAUTY" — Royal Albert	12.50	10.00
"Lavender Rose" — Royal Albert	12.50	10.00
"CENTENNIAL ROSE" — Royal Albert	12.95	10.35

ALL BONE CHINA DINNERWARE NOW ON SALE
FIVE PIECE PLACE SETTING CONSISTS OF DINNER PLATE, SALAD, BREAD AND BUTTER, TEA CUP AND SAUCER

STROUD'S Jewellery and Gift Shop
206-208 FRONT STREET

TISSOT WATCHES 40% OFF

Our Entire Stock of Ladies' and Men's Famous Swiss-Made TISSOT WATCHES ON SALE AT 40% OFF to make room for Christmas stock. All Watches are Unconditionally Guaranteed for one year. A good selection of Ladies' and Men's models.

Regularly priced from 45.00 to 110.00

Now $27.00 to $66.00

Ed. LOGAN JEWELLER
21 BRIDGE STREET EAST

THE INTELLIGENCER
Intelligencer Established 1834 — Ontario 1870
Published Daily by
ONTARIO INTELLIGENCER LIMITED
Belleville, Ontario, Canada.

Subscription rates:
By carrier 20c per week.
By mail in Canada: $22.00 per year; 6 months $11.75; 3 months $6.50; 1 month $2.75.
By mail U.S.A. and Foreign Countries $32.00 per year; $3.50 per month.
Back copies 10c.
Authorized as second class mail by the P.O. Dept., Ottawa, and for payment of postage in cash.
Member of The Canadian Daily Newspaper Association; Member of The Canadian Press; Member of the Audit Bureau of Circulation; Canadian Press.

Keeping Public Informed

Public bodies have a duty to keep people informed of what they are doing in their name. This is done through the medium of the press and radio; but too often these days public bodies seek to evade their responsibility in this regard, either by excluding the Press altogether or by discussing matters in "committee-of-the-whole."

In Brockville recently a citizen wrote to the local newspaper complaining among other things that threats to freedom came not from the Press, "but from persons in and out of elected offices, persons who now demand the diet of public happenings be subjected to censorship."

The complaint referred in particular to alleged failure of the Leeds and Grenville Board of Education to advertise a public meeting general to the board's occasional practice of going into committee at which point the Press is either asked to leave or to refrain from taking any note of the proceedings.

Replying to the charge Leeds and Grenville Education Director Lloyd Dennis said the job of attendance counsellor had not been advertised because the person engaged was already a board attendance officer. There can be little quarel with this decision particularly as it likely saved money, but Mr. Dennis' explanation of the board's committee discussions is open to question.

He said committee-of-the-whole discussion provides an opportunity to "squarely talk about an issue in the name of the public." But how can this be so when the Press are unable to inform the public of what is said?

Unfortunately it is much nearer the truth that committee-of-the whole is a device employed simply because a board has something to hide from the public. If that is not the case then why the need for it?

The public as taxpayers, supporting not only the educational system but the salaried members of the board including the amply-rewarded director, should not have to tolerate such cavalier disregard of their rights. That they do, unfortunately is often the case, until someone, as in this instance in Brockville, complains. And rightly so.

What's in A Name

They say names make news — so who's Jackie Ickx? He is the young Belgian who has just won the Canadian Grand Prix at Mosport.

Accustomed of the dominance of such grand prix names as McLaren, Hulme, Brabham, Surtees and Hill the name Ickx has a waspish touch that suggests some cocky intruder hogging the limelight.

But Ickx obviously is no fly in the racing car ointment. He posted a lap record of 114 mph in the qualifying race and won the 225-mile grand prix at an average of 112.76 mph.

That boosted his points status for the world championship (already won by Scotsman Graham Hill) to 31 points, displacing New Zealander Bruce McLaren for second place.

It looks like we shall be hearing more of the young Belgian.

And speaking of names — and sport — the United States in recent years retained its mastery of Ryder Cup golf against British with exotic names like Lloyd Mangrum, Jimmy Demeret and Dutch Harrison. Now the Americans have been held to a first-ever tie, at 16 points each, fielding such relatively ordinary - sounding players as Dave Hill, Ken Still, Dale Douglass and Dan Sikes. Even Jack Nicklaus evokes no more comment than a John Smith and Lee Trevino sounds like one of those contrived movie names.

But one thing they all have in common; they are all superb golfers. This year's tie was a boost for the British golfers — frequently outplayed in the past — moving Captain Sam Snead to describe it as "one of the most exciting and magnificent golf finishes I have ever seen."

Danger to All

Picture Highway 14 south of here and near Mountain View cheese factory the car ahead is weaving back and forth across the centre of the road.

It is dark and the lights of oncoming cars appear ahead. There are moments when the fellow in front looks certain to be in collision with one of them. Then, at the vital moment he swerves back to his own side.

Will this man and his passenger make it safely to their destination. Or will he end up in a ditch or worse, collide with another vehicle?

That was the choice for one driver at least on Highway 14 recently. Because of his condition every other driver and passenger using the highway in that area was in jeopardy.

Multiply this sort of thing across the land and there emerges a picture of one of the main reasons why people get killed on our highways.

U.S. Controversy Over Severity of Penalties As

Crackdown Continues on Smuggling of Marijuana

By RAY DICK

WASHINGTON (CP) — While United States border guards count pills and weigh marijuana seized on the Mexican frontier and Senate subcommittees debate President Nixon's strict new narcotics proposals, one dominant and critical theme emerges.

Although many sources here feel some form of marijuana control is needed, the Nixon proposals, which could give drug users higher penalties than murderers have been described as punishment exceeding the crime.

The proposals have come under fire on several points, but especially on a section that includes marijuana in the same category as heroin or LSD.

Under the proposed bill, the penalty for a first-offence possession of marijuana would be two to 10 years imprisonment. For the first-sale offence, the penalty would be five to 20 years.

Those types of penalties are stiffer than murderers get in certain cases in some states.

The proposed laws, however, are only one of two ways the administration hopes to use to combat the rising use of illegal drugs.

Operation Intercept, which reached full operation during the weekend along the 2,500 miles of U.S.-Mexican border, netted huge piles of illegal pills and thousands of pounds of marijuana. The intercepted contraband included a half-ton of marijuana aboard a rented plane piloted by a student.

The operation is to continue indefinitely, but officials here see it as a difficult task even with the expected co-operation of the Mexican government.

As for the stiffer legislation, Dr. Stanley Yolles, director of the National Institute of Mental Health, recently urged a Senate subcommittee to work to end mandatory jail terms for drug users.

"I know of no clearer instance in which the punishment is more harmful than the crime," he said in describing marijuana as a "mild hallucinogen" that "should not be associated with narcotics either medically or legally."

He also said, however, that he was not advocating removal of restrictions on the drug and that, until more is known on the long-term effects of marijuana, "the drug should continue to be controlled."

Another subcommittee was told by a young student, a former addict, that stiffer penalties are not the solution because "the sort of person I was doesn't care." He said more facilities where people can get help are needed.

The Star Star commenta in an editorial: "No one, as far as we are aware, contends that smoking marijuana is good for people, especially young people. But neither is there anything resembling agreement on the nature and extent of its harmful effects."

It adds, however, that there can be no doubt that its use, as well as the use of other drugs, is increasing at an alarming pace.

"In light of the present knowledge of the harmfulness or otherwise of marijuana, these penalties are unduly harsh and unrealistic," it says. They should be modified, while severe penalties are retained for pedlars and importers of the so-called hard drugs."

The American Medical Association and the World Health Organization have both termed marijuana a harmful drug that should be controlled.

Seaway Economies

It Costs More Overland from Coast

Montreal Gazette

Some statements are being made by the Port of Halifax that it is cheaper to send freight to Montreal by way of Halifax than to take the St. Lawrence route. This cheaper method comes, it's claimed, from combination of containership and fast rail haul between Halifax and Montreal.

The Port of Halifax has every right to seek business, and there should be enough shipping for both ports. But the facts should be kept clear.

It costs no more to ship to Montreal than it does to Halifax. What are known as the Atlantic Conference freight rates have established the same shipping costs to both ports. These common rates were established for U.K. Westbound as long ago as 1936; for Eastbound in 1938; for Continental East, bound in 1947; and for Inter-American in 1958.

It is true that there are specially subsidized railway freight rates between Halifax and Montreal. But even with these favourable rates, it still costs more to send goods overland by rail for 1,100 miles than to have freight carried directly to Montreal by ship.

If shipping to Halifax instead of Montreal is said to be cheaper, the question may well be asked: cheaper for whom? Cheaper for sea carriers, no doubt, as they do not have to make the journey up the St. Lawrence. But definitely not cheaper for the consignee — the person to whom the freight is sent.

As the costs of shipping are always a large item in the price of goods and production in Canada, the landing of goods directly in Montreal is still cheaper for the consignee, and the sending of goods by ship from Montreal is still cheaper for the exporter.

One of the chief advantages of the Port of Montreal has always been that it is deep inland. In the age of containers, this is still true. It is a fact, and it should be recognized as such.

TODAY IN HISTORY

By THE CANADIAN PRESS

Sir James Brooke, English soldier and traveller, was made Rajah of Sarawak officially 128 years ago today—in 1841—as a reward for helping the sultan of Borneo put down a rebellion. Brooke later became British governor of Labuan but lost this post after a financial inquiry. He lived only part of the time in Sarawak and had to put down a local rebellion on almost every visit. However, his title passed without dispute to his descendants to this day.

1788—The first shipment of furs from Canada sailed for China.

Georgia Strait Oil Probe

Vancouver Sun

With the spotlight on oil in the north, a major development is oil exploration off the B.C. coast — the award of a permit to Gulf Oil Canada to explore over a million acres of Georgia Strait — might not have received the attention it deserves.

The area in question straddles the Strait between Vancouver Island and the mainland and runs through the Gulf Islands up to Campbell River. Previously some 12 million acres were turned over to Shell Barbaro — of what can happen when offshore oil spillage gets out of hand, there are still no firm guarantees of protection and prevention. One of the reasons, as B.C. Mines Minister Frank Richter established last spring, is the jurisdictional squabble between Ottawa and B.C. over offshore mineral rights. This has not been finally settled and until it is there's no assurance that public interest and resources will be fully protected.

LOOKING BACKWARDS

GLEANINGS FROM OUR FILES OF BYGONE YEARS

20 YEARS AGO

September 24, 1949

Establishment of the South Hastings High School area providing the transportation of pupils from the townships of Thurlow and Tyendinaga has meant a considerable increase in enrolment at the Belleville Collegiate by students from rural areas. This was stated yesterday by principal G. E. Currie who said enrolment at the collegiate was 1,007 — an all time high for the school.

Jewell Bailey, Reg. N., of the Belleville General Hospital staff, left today for London, to attend and take part in the orientation program at the University of Western Ontario.

Dorothea Alpe has returned home after spending the week end at CFAA as a guest of Mr. and Mrs. Donald P. Henderson.

30 YEARS AGO

September 24, 1939.

Statistics show the receipts of the Belleville Utilities Commission in electric consumption alone are running substantially during the period of daylight saving. During a saving of thousands of dollars was afforded the electric light consumers of this city during the summer months.

Results of military courses taken at summer camps this year include the granting of captain's qualifications to Lieut. Thomas Lauglin. Lieutenants' certificates to Second-Lieut. J. M. Cousins and H. A. Frink; Sergeants' certificates to Gunners J. Stock and Cyril J. Gardiner and Bombardier's certificate to Gunner J. Steward. All are members of the 34th Field Battery, Royal Canadian Artillery.

40 YEARS AGO

September 24, 1929.

Sanford Burrows has returned home after a trip to Banff.

Mark Tucker, Trent Rd. is spending a few days in Ottawa.

Rural Dean, the Rev. C. E. Cragg, rector of Christ Church, will be the special preacher Sunday at the Harvest Festival service in St. James' Church, Kingston.

R. H. Ketcheson of this city has been appointed returning officer in West Hastings for the next Provincial elections.

Mr. and Mrs. Garnet Grills of Bermuda are visiting Mr. and Mrs. Frank Grills, Sidney Crossing.

50 YEARS AGO

September 24, 1919.

The Conservatives of East Hastings met at Plainfield yesterday and Sandy Grant of Tweed, the present popular representative for the riding was again nominated to contest the riding in the next Provincial elections. W. E. Tummon of Huntingdon, the president of the Association, occupied the chair in a capable manner. The Hon. J. B. Lucas, the Provincial Attorney General was present and added interest to the meeting.

Defence Spending

Pentagon Gets Its $s But Senate Critics Gain Ground

By ROD CURRIE

WASHINGTON (CP) — It is ironic that Ottawa's announcement Friday of substantial military reductions should follow by one day the United States Senate vote giving the U.S. defence department virtually everything it asked for—to the tune of $20,000,000,000.

But the whole tone of the debate, which occupied eight weeks instead of the traditional one or maybe two sessions, indicates the day of carte blanche now are over in the Pentagon.

Although critics of what has become known as the military-industrial complex fought the bill almost word for word, and lost every round, they came away content that in the long-term view victory is theirs.

The measure authorizing the money for weapons and research for the military services was passed by a vote of 81 to 5 and in fact little was changed from the form in which it earlier cleared the Senate armed services committee, traditionally receptive to Pentagon demands.

On of the leaders in the attack on what he terms military waste, Senator William Proxmire (Dem. Wis.), has said, for instance, that the country "blew a billion dollars" for 82 C-5A troop transport planes "we do not need."

Still, when the dust had settled and he and his fellow critics soundly handed, he could characterize the long debate as "an attempt for the first time in almost two decades to get Congress and the country to exercise its critical faculties over defence spending."

Aside from defeat of the amendment to limit the outlay for the C-5A, the critics failed in attempts to block deployment of the Safeguard anti-missile system, to postpone construction of a new nuclear-powered aircraft carrier and to tone down development of a new manned strategic bomber.

Perhaps sensing the battle ahead, in view of recent disclosures of vast wastage in defence spending, Defence Secretary Melvin Laird has taken some of the wind out of the critics' sails by announcing in advance a $2,000,000,000 cut in the year's $70,000,000,000 budget.

Although the majority agreed to all the Pentagon's requests, there is a general feeling within the Senate that the small band of critics has brought about a new and more cautious attitude. In the past the armed services committee accepted the judgment of the Pentagon without much scrutiny and the Senate, in turn, accepted the judgment of the committee.

Indeed, last year the committee added $2,000,000,000 to the research budget.

In the future, observers suggest, the burden of proving need will rest with the committee and, ultimately, the defence department.

"From now on," said Senator Margaret Chase Smith of Maine, the chief burden which can on the committee, "the U.S. Senate will be a true and deliberating body."

Super-port 'Only Alternative' to Sagging Economy

OTTAWA (CP) — The royal commission on pilotage has given a boost to plans for a super-port at Lorneville, N.B., by saying such a development is the only alternative to a decline in the fortunes of Saint John.

The commission says in a 240,000-word report released Tuesday that development like that at Lorneville is the "best hope" for the maritime future of Saint John.

The Lorneville project eight miles west of Saint John is in the final planning stage but William Denny, senior project executive of the New Brunswick development Corp., said last month the provincial government hasn't decided "to go ahead with it yet."

The pilotage commission, which began its study almost seven years ago, says that the size of newer ships is already putting severe pressure on the tricky channels of Saint John.

"With the continued trend to larger vessels, spoff costly improvements should soon prove insufficient," it says of the port.

It says that unless a super-port is established, "such as is being planned at Lorneville," Saint John is doomed to decline.

The Lorneville project would be designed to attract big ships carrying prepackaged or container cargoes.

Irving Oil, a major industry in Saint John, next month will open a $14,500,000 deepwater berth at Mispec Point, five miles east of Saint John. A pipeline to the crude oil refinery in Saint John is opening now.

The Canadian Press erroneously reported Tuesday that the commission report and commission secretary, G. W. Nadeau said the super-port would be located at Mispec Point rather than Lorneville.

Mispec Point is a private development by the Irving Oil company; Lorneville's proposed development would be public.

The report goes into detail on the problems pilots have had getting major tankers into the Saint John crude oil unloading point in Courtenay Bay in recent years. The refinery opened in 1960.

As the number of ships entering Saint John has decreased, their size has increased. Courtenay Bay, the deepwater berth at Saint John, was hard pressed to handle current traffic.

It would be hazardous to navigate larger ships in Courtenay Bay and the cost of fitting the bay for them would be prohibitive. The solution was to create unobstructed berths at a new site, the report says.

It recommends that pilotage at Saint John be classed as an "essential national service" to reflect the needs of the port now. It says that Saint John's highly-skilled pilots might be used in the slack Saint John season at Gonse Bay, Labrador, or Churchill, Man.

Gonse Bay, St. John's, Nfld., Halifax and the Cape Breton area all should become "public service" areas. Spending on pilotage at Halifax and Sydney, N.S., should be cut back, however.

Halifax was overstaffed and shipping traffic at Sydney was on the decline.

The smaller ports in the Atlantic region should be organized into "private service" districts in which "pilotage advisers" who know the waters but are not skilled mariners would guide ships.

BEST VALUE IN TORONTO

Ford Hotel

- Opposite Bus Terminal
- Air conditioned twin and family rooms
- Family Plan
- Free overnight parking
- Meeting facilities
- Singles from $6.25

For Reservations 416-366-8811

BAY at DUNDAS TORONTO

Educators Pow-wow to Discuss Student Activism, Teacher Militancy

HALIFAX (CP) — Student activism and teacher militancy are just two of the topics that will be discussed at the Canadian Education Association convention opening here today.

The annual convention, boasting "a new look" program, will emphasize informal discussion and lots of "dialogue" between the 800 senior educationists expected to attend.

Nine of the 10 provincial ministers of education held a meeting of their national council here Tuesday and many were planning to stay to attend CEA sessions. Only Saul Miller, education minister in the new NDP government of Manitoba, missed the Tuesday meeting.

The Canadian Association of School Superintendents and Inspectors also met here Tuesday in conjunction with the CEA meeting.

The education ministers' meeting was a private one, but they held a news conference later to summarize their discussion.

They said all provinces were unhappy about various aspects of the federal government's educational television legislation which has received first reading in the Commons.

The ministers planned to meet with Secretary of State Gerard Pelletier on the ETV bill before the next session of Parliament starts in October.

They feel the current legislation is too inflexible in its definition of educational broadcasting and fear that parts of the bill encroach on the traditional responsibilities of the provinces for education.

Dr. W. Meldrum, New Brunswick education minister, was elected president of the education ministers' council, formed in 1967 to aid co-operation on education among the provinces.

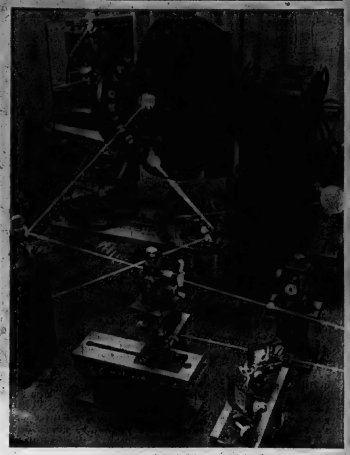

On the Rebound

A laser beam of light chops through a tire to show Uniroyal technicians whether the tire is being moulded properly. It is the first attempt by Uniroyal to apply three-dimensional photography to testing tires. (CP Photo).

This puts the cap on convenience:

Resealable caps now on family-size one-way bottles of Coca-Cola.

It's the real thing. Coke.

Both Coca-Cola and Coke are registered trade marks which identify only the product of Coca-Cola Ltd.

St. Leonard Children Find New Classrooms

MONTREAL (CP) — The school year finally got under way Tuesday for 330 English-speaking St. Leonard children, caught up in a lengthy conflict over school language rights.

Accompanied by their parents, the Roman Catholic Grades 1 and 2 students were transported to two schools under Montreal's Protestant school jurisdiction and settled into their respective classrooms.

The two elementary schools, Nesbitt and Tetreaultville, are under the administration of the Protestant School Board of Greater Montreal and are located outside the boundaries of St. Leonard, a northeast suburb.

St. Leonard, where the Roman Catholic elementary school board last year began eliminating English-language instruction, has a population of about 35,000—about 45 per cent of which is of Italian origin.

The children and their parents were transported to the schools in eight buses chartered from the Montreal Transportation Commission. The MTC also has agreed to provide four buses for the 330 children at a cost of $100 a day during the school year.

Transportation costs, estimated at about $20,000 for the 1969-70 school year, and the $25 monthly fee charged by the Protestant board for each of the Catholic children, are being shouldered by the St. Leonard Parents Association.

The association, headed by Robert Beale, is seeking to collect up to $140,000 to meet these costs. Mr. Beale said Tuesday more than $8,000 in private and business donations has already been received.

The Protestant school board is providing 11 teachers and 10 classrooms in the temporary setup. One French - specialist will visit each class on a rotating basis.

Religious instruction will be provided by a brother or nun. Board official Kenneth Hill said the religious instruction period will be worked into the regular Protestant curriculum for the Catholic children.

English-language Grade 1 classes were eliminated in St. Leonard last year when the Catholic school board embarked on a policy of French-only education.

The board abolished English-language Grade 2 classes this September, and Grades 3 to 7 are to fall on a year-by-year basis.

Terry Bennett's OIL BURNER SERVICE

- FURNACES AND SPACE HEATERS
- FAST EFFICIENT SERVICE
- 24 HOUR SERVICE
- FREE ESTIMATES AND INSTALLATIONS

962-0787

College styles:

See the better ones at Leslie's.

"Bliss"

Black Patent ..... $15.
Fawn Gazella ..... $16.

"Bliss" serves a double life. Takes you to college with the look that's happening now and stands by for a casual night on the town. In Black Patent and Fawn Gazella at Lesile's; where the better ones are.

LESLIE'S SHOE STORE LIMITED

"Where the right fit means more than just the right size"

255 Front Street 962-5359

Racial Rift Shuts Down School Job

SEATTLE (AP) — Eleven persons were arrested Tuesday as demonstrators threw rocks and damaged equipment, closing down a construction project on the University of Washington campus.

The demonstration was called after a dozen Negroes were refused jobs on the project Monday.

"The law says they're supposed to have blacks on this job, and it is not enforced," said Tyree Scott, 29, head of the Central Area Contractors Association which led the demonstration.

"They only enforce the law when it's against us," said Scott, a Negro. He was among those arrested.

When the group of about 65 arrived at the project, Scott told the job superintendent he had 30 minutes to close the project. The superintendent went into his office and did not respond. The damage to construction equipment came half an hour later.

A spokesman for the company which owns the equipment estimated damage to two trucks at $5,000. Earlier, police had estimated damage at $50,000.

Che Bryant, equal employment officer for the contractor, said the job "is closed down in the interest of avoiding injury and damage."

METEORS COMMON

Up to 50 meteors an hour may streak across the skies during the month of August.

4996
8-18

New Zip Top I

by Anne Adams

Zip it up, flip over pants, skirt, dress — this top is a tunic, smock or coverall depending on the fabric you choose. Zip to sew!

Printed Pattern 4996: New Misses' Sizes 8, 10, 12, 14, 16, 18. Size 12 (bust 34) takes 2¾ yards 35-inch.

Sixty - five cents (65c) in coins (no stamps, please) for each pattern — add 15 cents for each pattern for first-class mailing and special handling. Ontario residents add 5 cents sales tax. Print plainly size, name, address style number.

Send order to Anne Adams, care of The Intelligencer, Pattern Dept., 60 Front St. W., Toronto 1, Ontario.

SOCIAL and PERSONAL

ENGAGEMENT NOTICE

Mr. and Mrs. Sandford S. Eves, Belleville, announce the engagement of their daughter, Catherine Leone, to Mr. Joseph Martin Dhaene of Port Hope, son of Mr. and Mrs. Joseph Dhaene, Langton, Ontario. The marriage will take place in St. Joseph's Catholic Church, Belleville on Saturday, October 25, 1969 at 11 a.m.

* * *

Mr. and Mrs. J. Podie, Victoria, B.C. are visiting their sister-in-law, Mrs. K. Hogg, 200 Victoria Ave.

Couple Mark 50th Wedding Anniversary

Mr. and Mrs. Earle Sayers of Hakleway celebrated their 50th wedding anniversary on Sunday, September 14. All arrangements for the anniversary were under the supervision of their family, Mr. and Mrs. Donald Harris, the grandchildren, Heather Ann and Glenda Lee Harris were present as well as 30 other guests.

The tea table was centred with a tiered wedding cake flanked by golden candles and the UCW catered to the guests.

A wall clock was presented to the couple by the community and a number of other gifts were presented by friends.

Messages of congratulations were received from government officials, Clarke Rollins presented the couple with a wall plaque on behalf of the Government of Ontario.

MR. AND MRS. WILLIAM J. HEALY

Healy — Goodmurphy

The Church of St. Michael the Archangel, Belleville, was the scene of the recent marriage of Louise Susan Goodmurphy, daughter of Mr. and Mrs. Ron Goodmurphy, RR 3, Consecon, to William James Healy, son of Mr. and Mrs. James Healy, Belleville. Father Carty officiated at the ceremony. Miss Dorothy Grant was the organist, while the soloist was Michael Reed.

The bride, given in marriage by her father, wore a white satin wedding gown featuring a long train. A pearl-studded floral arrangement highlighted the headdress. The bride wore a shoulder-length veil and carried a bouquet of yellow roses.

The maid of honor, Miss Joan Goodmurphy, wore a floor-length dress of gold satin overlaid with gold chiffon. Her shoulder train was of dark brown and she carried a bouquet of bronze 'mums.

The bridesmaids, Miss Patricia Munro and Miss Gloria Healy, were dressed identical to the maid of honor.

Best man was Robert Healy and the ushers were Paul Healy and Richard Goodmurphy.

Hillier Community Hall was the scene of the reception. Master of ceremonies was Mr. Ford Rupert. The bride's mother greeted the guests wearing a beige dress with brown accessories. Her corsage was apricot 'mums. The bridegroom's mother wore a silver-grey dress and coat ensemble and a white corsage.

For the wedding trip to Montreal, Rochester, Syracuse and Niagara Falls the bride changed into a navy dress with white accessories and a white corsage.

The couple will reside in Kingston.

Plans Completed for Auxiliary Fur Show

A tea party will start the fall season for the Women's Hospital Auxiliary. Convened by Mrs. H. P. M. Cane and Mrs. B. E. Burley, it will take place during Belleville Week, Tuesday, September 30, at the home of Mrs. Stanislav Kvarda, Mrs. J. B. Durrent is looking after the tea plates. An added attraction will be a fashion show of furs, co-ordinated by Mrs. J. H. Forrester; also a bake sale with Mrs. F. T. Seibert and Mrs. E. H. Hall in charge. A Canada Majestic pastel mink hat will be given away at the conclusion.

During the September meeting at Education Hall, Mrs. F. A. Reedy reported that the Opportunity Shop had re-opened for business on September 4. On that day, $239 was realized. A vote of thanks was moved to all of the faithful Shop workers. Everyone was urged to keep children's clothing, curtains, blankets and other house hold articles which are always in demand by the customers.

In reporting for the In Hospital Volunteers, Mrs. S. R. Bochnek stated that in July and August, over 1500 magazines were distributed to patients and in the waiting rooms in the hospital. This indicates the great need for magazines. Anyone who has used magazines is asked to leave them at the admitting desk in the new hospital. Expediatric playroom volunteers are also required. At present, a training program for this service has been streamlined. Mrs. R. Bowman, assistant volunteer services convener, will be in her office at the hospital on Wednesday mornings for the purpose of interviewing prospective volunteers. "The benefits realized from a volunteer are intangible," Mrs. B. E. Burley remarked. "It is a desire to give of oneself for the welfare of others."

On Wednesday, September 24, the District Conference of Hospital Auxiliaries will be held at the Brockville General Hospital from 10 a.m. to 3 p.m. It is hoped that many members from the auxiliary will attend.

The appointment of delegates to the annual convention in October was brought to the attention of the meeting. Mrs. B. E. Burley and Mrs. S. R. Bochnek were nominated to attend as delegates, with Mrs. E. S. Fairman and Mrs. J. E. Nelles as alternates.

The guest speaker, Dr. James C. Davis, was introduced by Mrs. Owen Clarke. Dr. Davis attended BCI later he received his DDS from the University of Toronto. At present he is chief of the dental staff at BGH. In his opening remarks, Dr. Davis commended the Women's Hospital Auxiliary for their spirit of service to the community. The Belleville General Hospital has an active and interested dental staff, stated Dr. Davis. One member is a representative for the Royal College of Dental Surgeons, also the Bay of Quinte Dental Society was the first organization to become a member of the Academy of Dentistry. At present, they are helping other areas to fit into this group. Itinerant dentists were the case in early days, however Belleville had the first resident dentist, Dr. Alyea, who began his practice in 1866. A grandfather of Dr. Jack Marshall followed him.

Dr. Davis told the members that the oral cavity is a well educated part of our anatomy, but it is often a neglected area. There has been an increase in preventive dentistry, namely the use of fluorides. After the age of 30, more teeth are lost through periodontal disease than through decay.

In this area with the Home for Retarded Children located nearby and the OSD, patients are seen who need fluor treatment to be carried out in the hospital. The dental clinic is utilized mainly in specialized cases and is equipped to carry out any phase of dentistry.

The dentists expect their work load to increase mainly because of insurances, both public and private.

The Board of Governors showed great foresight when they included dental services in the new hospital, it was felt by Dr. Davis. He mentioned that the dental clinic is open in the mornings for anyone who desires to tour it.

Mrs. E. S. Fairman expressed thanks to Dr. Davis for his informative talk.

Oh That Mink!

The black and white mink scarf-headpiece modelled by Mrs. R. G. Moorman is only one of the many fur fashions from Ashley's to be shown when the Women's Hospital Auxiliary holds a tea and showing of fur fashions on the afternoon of September 30. The event is to be held at the home of Mrs. S. Kvarda, 199 Dundas W.

Women's Liberal Group Plans Masquerade Ball

Plans were finalized Monday for the Belleville Women's Liberal Association Masquerade Ball.

Following introduction of the new executive, discussion of the ball, the association's project for Belleville Week, got under way.

It was generally conceded that the term "masquerade" tended to discourage some potential ticket-buyers. Thus, to accommodate those unable or unwilling to wear costumes, eyemasks will be made available at Bleecker Auditorium.

In addition to the judo demonstration at 10 p.m., the heretofore undiscovered talents of two resident fortunetellers (Mesdames Lasagna and Marinara) have been generously volunteered.

It was announced that decorations, for the auditorium are being undertaken by the Belleville Week Committee, with Mrs. Ralph Plumpton, curator for the Hastings County Museum, in charge. Volunteers were recruited to assist the committee.

Six armed forces cadets will assist as clookroom attendants.

A concession stand in addition to the bar will be in operation.

The discussion ended on a note of optimism — proceeds from the ball will be donated to the recreation and arena commission for purchase of playground equipment for Hillcrest.

Club Activities

VICTORIA WILLING WORKERS

The Victoria Willing Workers group met Tuesday evening at the home of Miss Audra Brickman, with an attendance of fourteen. The president, Mrs. Roy Wetheral, opened the meeting.

Several business items were discussed. Following the business period the program was taken over by Mrs. Melvin Pulver. A paper on our dependence upon God and the need for thankfulness was read, followed by a true or false contest.

Thanks were extended by Mrs. Wetheral to all who had contributed to the meeting, then lunch was served by Miss Brickman and committee.

The October meeting is to be held at the home of Mrs. H. Knox.

BELLEVILLE AND DISTRICT AQUARIUM CLUB

The first meeting of the new season of the aquarium club was held last Tuesday at the Recreation Centre with approximately 30 people in attendance.

Mr. Ken Carter opened the meeting and welcomed the members and guests. He also conducted the business meeting. Guest of honor were Mr. and Mrs. H. Hunt of Port Hope. Mr. Ben is the president of the Canadian Association of Aquarium Clubs. As guest speaker he spoke on the reproduction of baby fish starting from the egg. Mr. and Mrs. Benn assisted as well by judging the fish show. A number of ribbons and door prizes were won but the grand prize, a glass aquarium was won by Fred Caslick.

Mrs. Sinclair served coffee and lunch as the group discussed fish and their problems.

ACCURACY ESSENTIAL

An accurate pressure gauge is essential to insure the correct processing temperature of home-canned foods.

CLUB 4-H NOTES

VEGETABLE GOURMETS

The second meeting of the "Vegetable Gourmets" was held at the home of Mrs. L. de Bruin, Belleville, R.R. 2.

Discussion concerned fresh vegetables and Mrs. de Bruin showed the group how to pare carrots, pan cabbage, bake onions and make medium white sauce.

The next meeting will be held at the same place.

fun fur hoods

Regularly 8.00

each **4.97**

An exciting selection of cosy simulated fur hoods and attractive hats that look so real you'd almost think they were fox, mink, leopard, persian lamb, etc.!

WALKER'S
THE HOME OF THE BRANDS

270 FRONT ST. DIAL 968-5751

Go to work - for yourself at Marianne's

Stock Room Sale

It's open house in the stock room. Get in there and dig. Discover a "charmer", someone else overlooked. Size up the bargains on hundreds of items. We just refuse to keep them all for the January sale. The selection ranges from silk to luxurious wool coats. Enjoy yourself at Marianne's Stock Room Sale. It starts tomorrow.

Look at the selection:

Coats	Foundations	Blouses
Dresses	Lingerie	Sweaters
Slims	Uniforms	Suits

3 days only starting tomorrow

front street opposite victoria

marianne's

Color Varies to Suit Individual

By DORIS CLARK

Dear Doris: My niece, who is 17, says that a red dress looks terrible on anyone over 30 years old, and that it looks like the wearer of the dress just wants to be noticed. I say that if a red dress flatters your coloring it if correct at any age.

On the other hand, my niece likes a woman to wear black, saying it is very dressy. I feel that only people with a clear complexion look their best in black, and that it tends to make a woman look sallow and tired.—Wondering.

Dear Wondering: Ladies of all ages want to be noticed! From where your niece sits, everyone over 30 has had it!

With the psychedelic tones now flourishing in dress, linens, house paint and television, color is in vogue — preferably gay. The actual shades depend on individual complexions, eye and hair color.

For aging skins — and this can happen any time between 17 and 70 — softer pastels are better than too-vivid tones.

The Basic Black, alas! has also had it, for general wear. Looks good on blondes, often, and in some wardrobes is still a reliable standby (if skin is clear, unwrinkled, and rosy).

For others, black should simply never see the light of day. Makes a pale face paler, an aging skin more lined looking.

* * *

Dear Doris: Birth announcements are easy, but when does one send out adoption announcements? Our little boy was five weeks old when he came to us, but there was a six-month wait before the adoption became official, and we still, four months after that, have not received his amended birth certificate from the Department of Vital Statistics.

We included details about him in our duplicated Christmas letter. — In Doubt

Dear In Doubt: Optional. Announcements may go out right after the baby arrives in his new home; or be held back until all decisions are final.

I can't see you doing it now, since just about everybody knows the good news. What you could do is put a note in birth column of this news paper. And if there is a n y good friend or relative at a distance who may still not have heard, write a personal note and enclose clipping.

* * *

Has Doris helped you with a problem? Write and tell her so!

Ann Landers

First Hand Letter Packs More Wallop

DEAR ANN LANDERS: I am writing this letter on paper toweling since it is the only think handy. I am sitting in a labor room with an unmarried cousin of mine. The poor kid is in her 11th hour of agony. It's too bad I can't get everything she is saying on a tape recorder. What I am hearing now would make interesting lifesaving for the unmarried girls who are playing sex roulette. The moral of my cousin's story is that no girl who fools with sex is safe for sure, and the uncertainty isn't worth it.

ANN LANDERS

My cousin was on The Pill, but she says she became confused about the number of days she was supposed to lay off and that's how she got pregnant. Her psychiatric social worker told her this is not uncommon. They see many such girls. The explanation is that these girls have a subconscious desire to become pregnant so they get mixed up on purpose.

Whether one accepts the theory advanced by the psychiatric social worker is not important.

What is important is for every girl who is toying with the idea of sexual relationship to know that it could land her in a delivery room, giving birth to a baby she doesn't want and can't keep. Please say something on this subject, Ann Landers. — A WITNESS.

* * *

DEAR WITNESS: Somehow, a letter from a labor room packs more wallop than anything I could say. Thanks for supplying it.

* * *

DEAR ANN LANDERS: Yesterday I did a foolish thing. It could have cost me my life. I left a pan of grease on the stove and it caught fire. The quick thinking of my 17-year-old son, who was in the kitchen at the time, saved the day. He immediately grabbed a large, flat pan and smothered the flames.

* * *

I keep a box of soda on the stove at all times for just such emergencies as this, but when the emergency came for me, the box of soda was nowhere in sight. Today I bought a pretty aluminum canister and filled it with soda. I placed it right next to the stove and informed every member of the family why it is there and how to use it. I hope others in your reading audience will do the same. — MRS. P. B.

* * *

DEAR MRS. P. B.: So do I. Here's another letter on a similar subject:

Points for Parents

By MARY BRYSON

Child: "The teacher says we're not supposed to go across here. We're supposed to cross where the traffic boys or the lights are."

Mother: "It's all right as long as I'm watching you."

Children learn by your example better than by what you tell them to do, and if you seem to be taking chances with safety so will they.

Club Activities

MILLTOWN BIRTHDAY CLUB

Milltown Birthday Club held its last meeting at the home of Ruby Kilpatrick. Prizes went to Leona Hinchey Doris Sine, Donna Hannah and Grace Merry.

Guests at the meeting were Donna Hannah of Belleville and Luella Kilpatrick of Kingston.

The next party will be held at the home of Olive Vance.

Lamb a Good Substitute

Necessity became the mother of persuasion. If they could not afford beef they could afford imported lamb so housewives are buying it in unprecedented amounts. Mary Moore gives you her method of roasting a boned and rolled leg of lamb today.

Kitchen Tested Recipes

Rolled Leg of Lamb

By MARY MOORE

The head meat cutter was shaking his head all the time I was ordering a leg of lamb to be thawed, boned, rolled and tied. Great signs in front of me proclaimed "Ask us for the cut you want." He said, "Mam that'll cost you 25 cents per pound extra."

I backed away and found the manager and repeated the conversation. He diplomatically placated me explaining maybe the cutter was in a bad mood. He assured me I could have my boned lamb leg at the going price but they were sold out and were waiting for a new shipment.

Came the day in call for it. It was beautiful and I carried it to the car triumphant. It is a grand feeling I want you to have too but you have to be adamant — some supermarket butchers will balk at this extra service.

ROAST ROLLED BONED LEG OF LAMB

One 5½ - lb. lamb leg, thawed, boned, trimmed, rolled and tied.

Flavor salt

Sprinkle what fat the butcher leaves on with flavor salt fairly generously. Place lamb on trivet in roasting pan and roast uncovered with no water at 325 deg. Fahr. for 1 hr. then reduce heat to 300 deg. Fahr. for 3 hrs. longer (4 hrs. in all).

This seems like a long roasting time but I advise you to follow my method for the meat was tender and moist and the fat had rendered out. I was able to tip almost all fat out of pan and make lovely gravy with the brown sediment.

With the roast we had finely chopped homemade mint sauce and

BAKED RICE (serves 4)

It was a pleasure to put this covered dish of rice in the oven and forget it. One hour before mealtime I put 2-3 cup raw long grain rice and ½ tsp. salt in small baking dish with cover. I added 2 cups boiling water, gave it a good stir and put it in the oven along with the roasting lamb. Lightly covered and in 1 hr. it was tender and each grain of rice was fluffy and separate. A good trick for busy hostesses.

WEDNESDAY

Dinner Menu

Cheese Omelette (see Tuesday), Harvard Beets, Creamed Vegetable Marrow, Sliced Bermuda Tomatoes, Compote of Plums, Date Squares, Tea.

MAKE SALADS

Make-ahead jellied salads can be the answer to the warm-weather meal question.

BLACK'S MEAT MARKET

"WHERE PRICES ARE LOWER"

RUMP or SIRLOIN TIP ROASTS

ROUND - SIRLOIN - T-BONE STEAKS

lb. 99c

BLADE or CROSS RIB SHORT RIB ROASTS 59c lb.

SO MANY FOLKS COME HERE TO BUY, OUR QUALITY'S THE REASON WHY!

Wieners 3 lbs. $1.
Hamburg 2 lbs. $1.
Margarine 5 lbs $1.
Loin Pork Chops 89c lb.
Pork Loin End Roast .. 69c lb.

PRIME RIB or RIB STEAKS 79c lb.

BOLOGNA By Piece lb. 39c | Paramount Bacon lb. 69c

HINDS OF BEEF .. lb. 69c | SIDES OF BEEF lb. 59c

I.D.A. DRUG STORES

PRICES EFFECTIVE UNTIL SATURDAY OCT. 4

SUPER DEEP CUT SPECIALS

FABULOUS FEATURES

Q-TIPS COTTON SWABS 50's Sugg. list 69c 57c

POND'S COLD CREAM OR DRY SKIN CREAM 3 oz. Sugg. list 1.19 97c

VASELINE PETROLEUM JELLY 4 oz. jar. Sugg. List 69c 2/87c

Gillette COMPACT STAINLESS

GILLETTE Super Stainless Steel BLADES 10's Sugg. List 1.45 1.17

GILLETTE RIGHT GUARD Deodorant 5 oz. Sugg. list 1.39 1.07

GILLETTE RIGHT GUARD ANTI-PERSPIRANT 6 oz. Sugg. list 1.59 1.27

GILLETTE foamy SHAVE CREAM Regular, Menthol or Lemon Lime 7 oz. Sugg. list 85c 77c

SET OF 4 PLASTIC MEASURING SPOONS ON-A-RING Assorted Colours

WHITE RAIN HAIR SPRAY 20 oz. Reg. or Extra Holding Sugg. list 1.69 1.47

SHAMPOO Lotion or Crystal Clear 12 oz. Sugg. list 1.29 1.07

LISTERINE ANTISEPTIC MOUTHWASH & GARGLE 22 oz. Sugg. List 1.79 1.27

JOHNSON'S baby powder 9 oz. Sugg. List 85c 67c

VISINE Eye Drops ½ Fluid Ounce Sugg. List 1.49 1.27

CO-PYRONIL TABLETS for Hay Fever 10 Tablets 87c

TAME CREME RINSE Regular 8 oz. Sugg. List 1.29 97c

CURITY COSMETIC PUFFS 250's Sugg. List 1.09 87c

KOTEX FEMININE NAPKINS Regular or Super 12's Sugg. List 59c 47c

DELSEY TOILET TISSUE 4 Rolls 67c

STERADENT DENTURE POWDER 7 oz. Sug. List 98c 77c

DETTOL ANTISEPTIC DISINFECTANT 3% oz. Sugg. List 75c 57c

CURAD 60's "OUCHLESS" Plastic Bandages Sugg. list 98c 77c

KOTEX TAMPONS Regular or Ultra 10's Sugg. List 55c 47c

Preparation H SUPPOSITORIES 12's Sugg. list 1.49 1.17

Preparation H Ointment 1 oz. Sugg. list 1.19 97c

BAN Roll-on Deodorant 2½ oz. Sugg. List 1.99 1.44

IDAVITE LIQUID 16 oz. 2.75

IDAVITES Multiple Vitamins 100's 3.99

QUELLIDA Decongestant Tablets 16's 1.19

D.F.C. HALIBUT LIVER OIL CAPSULES 100's 99c

SCORE HAIRDRESSING 4½ oz. Sugg. list 1.19 88c

DOLAN'S DIAL 962-3406 | DUFF'S DIAL 968-7928 | GEEN'S DIAL 962-4551

You Save Two Ways at Loblaws

WE'RE BIG ON SMILES.. LOW ON PRICES

- RED OR BLUE BRAND BEEF -

SPECIAL CHOICE

STEAKS or ROASTS

BONELESS ROUND BOTTOM OR FULL SLICE 97¢ LB.

SIRLOIN, WING or PORTERHOUSE $1.07 LB.

SPECIAL! MARY MILES BRAND RINDLESS SIDE BACON 1 LB. PKG. VAC PAC 92¢

MEAT GROUP SEVEN

SPECIAL! FRESH SOLE FILLETS LB. 89¢

3 LB. PKG. OR OVER 2c PER LB. LESS

MINCED BEEF LB. 65¢

CHOICE PORK LIVER SLICED LB. 39¢

McQUAIDS PETITES TOURTIERES MEAT PIES 3 TWO PER PKGE. 99¢

SCHNEIDER'S HEADCHEESE TRIPE, PER EACH 59¢

SCHNEIDER'S COOKED HAM 4 OZ. PKR. VAC PAC EACH 69¢

BURNS' SAUSAGE SMALL LINK BULK 59¢

PENNYWISE BEEF STEAKETTES 1 LB. PKG. 69¢

BOOTH BRAND COD FILLETS 1 LB. PKG. 41¢

SPECIAL! HEINZ TOMATO KETCHUP 15 FL. OZ. BOTTLE 29¢

LYNN VALLEY STANDARD CREAM STYLE CORN 14 FL. OZ. TIN 12¢

SPECIAL! KRAFT CRACKER BARREL COLOURED CHEDDAR CHEESE MILD 12 OZ. WEDGE PKG. 59¢ MEDIUM 12 OZ. WEDGE PKG. 69¢

EVAPORATED CARNATION MILK 2 16 OZ. TINS 33¢

SPECIAL! CONTADINA HALVES OR SLICES CHOICE PEACHES 3 28 FL. OZ. TINS $1.00 EACH 34¢

SPECIAL! NABISCO SHREDDED WHEAT 15¼ OZ. PKG. 39¢

DEEP BROWNED LIBBY'S BEANS WITH PORK IN TOMATO SAUCE 19 FL. OZ. TIN 29¢

SPECIAL! GARDEN PATCH CHOICE WHOLE KERNEL CORN 7 FL. OZ. V.P. TIN 10¢

SPECIAL! HOSTESS FIG BARS 1 LB. CELLO PKG. 39¢

SPECIAL! ASSORTED COLOURS KLEENEX FACIAL TISSUE 3 400's PKGS. $1.00 EACH 34¢

ALL POPULAR BRANDS CIGARETTES REG. SIZE CARTON $4.39 KING SIZE CARTON $4.49

SPECIAL! ASSORTED COLOURS-DELSEY TOILET TISSUE 3 2 ROLL PKGS. $1.00 EACH 34¢

PRICES EFFECTIVE UNTIL CLOSING SEPT. 27 BELLEVILLE ONLY

We reserve the right to limit quantities to reasonable family requirements

SATURDAY ..... 8.30 a.m. to 6 p.m.
MON., TUES., WED. ..... 9 a.m. to 6 p.m.
THURSDAY ..... 9 a.m. to 9 p.m.
FRIDAY ..... 9 a.m. to 9 p.m.

TWO LOCATIONS 290 Front St. and 169 Pinnacle St.

Loblaws Everyday Low Prices on Brands You Know - PLUS WEEKLY SPECIALS

FROM CALIFORNIA! SWEET- EATING! LUSCIOUS FLAVOURFUL!

HONEY DEW MELONS LARGE SIZE **39¢**

FROM CALIFORNIA! NO. 1 GRADE! CRISP FRESH!

HEAD LETTUCE EACH **19¢**

GARDEN FRESH FROM CALIFORNIA!

GREEN PEPPERS 3 FOR 29¢

ONTARIO GROWN! NO. 1 GRADE! GREEN

CABBAGE EACH **19¢**

EXPLORE POWDERED

DETERGENT 5 LB. BAG **99¢**

SPECIAL! KRAFT COLOURED QUARTERS

PARKAY MARGARINE 3 LB. CARTON **85¢**

LEE SLICED, CRUSHED OR TID-BITS

PINEAPPLE 2 19 FL. OZ. TINS **45¢**

SPECIAL! GOLDEN ACRES FROZEN BEEF, CHICKEN OR TURKEY

MEAT PIES 4 8 OZ. PKGS. **99¢**

SPECIAL! RED ROSE ECONOMY - 12¢ OFF DEAL

TEA BAGS 90'S PLIO BAG **69¢**

SPECIAL! KITCHEN PRIDE

LEMON MERINGUE PIE LARGE 24 OZ. SIZE **59¢**

AYLMER FANCY

TOMATO JUICE 48 FL. OZ. TIN **27¢**

CAMPBELLS

TOMATO OR VEGETABLE SOUP 2 10 FL. OZ. TINS **25¢**

WHITE GRANULATED

SUGAR 5 LB. BAG **47¢** 10 LB. BAG **93¢**

CANADA FIRST GRADE

APPLE GROVE BUTTER 1 LB. PRINT **67¢**

SPECIAL! CUDNEY FROZEN

ORANGE JUICE 2 6¼ FL. OZ. TINS **39¢**

LOBLAWS MAJESTIC

WHITE SLICED BREAD 24 OZ. LOAF **19¢**

EXTRA WEEKLY SPECIALS AVAILABLE FROM LOBLAWS

SPECIAL! NIAGARA RIST RASPBERRY or STRAWBERRY **JAM** 24 FL. OZ. JAR **49¢**

SPECIAL! NABOB **COFFEE** 1 LB. BAG **69¢**

SPECIAL! KRAFT CANADIAN **CHEESE SLICES** 8 OZ. SINGLES PKG. **35¢**

SPECIAL! HENLEY POLISH OR KOSHER **DILL PICKLES** 64 FL. OZ. JAR **69¢**

SATURDAY ..... 8.30 a.m. to 6 p.m.
MON., TUES., WED. ..... 9 a.m. to 6 p.m.
THURSDAY ..... 9 a.m. to 9 p.m.
FRIDAY ..... 9 a.m. to 9 p.m.

TWO LOCATIONS

290 Front St. and 169 Pinnacle St.

BY ANY COMPARISON

this is Food Value!

THE HOME OF RED BRAND BEEF

OPEN EVENINGS 'TIL 10 p.m.

SIRLOIN, T-BONE, WING STEAKS 99¢ lb.

MINUTE STEAKS lb. 1.29

SPECIALLY SELECTED — VALUE CHECKED — BRANDED

FULL CUT ROUND STEAKS

BONELESS Branded RUMP ROASTS

Boneless SIRLOIN TIP ROAST

95¢ lb.

IDEAL FOR MEAT LOAFS —

GROUND CHUCK 79¢ lb.

NUTRITIOUS — ALWAYS TENDER

BEEF LIVER 59¢ lb.

SUPER SAVING 10c! — WHOLE — GARLIC — NO GARLIC 32-OZ. JAR

BICK'S DILLS 45¢

ORANGE JUICE 3 FOR $1

SUPER SAVING 6c! — PEA OR VEGETABLE 28-OZ. TINS

HABITANT Soups 2 FOR 49¢

REG. 39c — 3c OFF PACK! — DR. BALLARD CHAMPION 25½-oz. tin

DOG FOOD BEEF FLAVOR 19¢

SUPER SAVING 10c! 11-OZ. JAR

CARNATION COFFEE MATE 77¢

REG. 39c VALUE! — 4c OFF PACK 1-LB. PKG.

Snowflake Shortening 34¢

SUPER SAVING 19c! 3½-OZ. TINS

START — Orange — Grapefruit CRYSTALS 4 FOR 79¢

ONTARIO No. 1 GRADE

BARTLETT **Pears 99¢** 4-qt. basket .....

10-LB. MESH, ONTARIO

COOKING ONIONS 69¢

NEW BRUNSWICK No. 1 GRADE

POTATOES

50-LB. BAG

$1.29

SUPER SAVING 9c! — NEW HAMBURG VARIETY

SHAKE 'N' BAKE Coating Mixes 2 FOR 49¢

SUPER SAVING 13c! 4-OZ. PKGS.

JELL-O Lemon Pie Filling 4 FOR 69¢

KRAFT 18-OZ

PEANUT BUTTER 59¢

REG. 54c VALUE! — 8c OFF PACK! — LIQUID 64-OZ. PLASTIC

JAVEX BLEACH 43¢

SUPER SAVER! — ASSORTED — STRAINED 4¾-OZ. JAR

HEINZ Foods 4 FOR 53¢

FAMILY SIZE 4-LB.

ABC DETERGENT $1.19

SUPER SAVING 20c! — PAPER TOWELS TWIN PACK

SCOTTOWELS 49¢

FROZEN FOOD FEATURES!

BIRDS EYE 12-OZ. TIN

AWAKE Orange Drink 45¢

SUPREME 2-LB. PKG.

FRENCH FRIES 39¢

100% PURE VEGETABLE OILS 1-LB. PARCHMENT

SOLO MARGARINE 25¢

GIVE THE UNITED WAY

242 NORTH FRONT

Amodeo's

SUPER SAVE MARKETS

OPEN EVENINGS 'TIL 10 P.M.

"PLENTY OF FREE PARKING SPACE"

SEPT. 25th. to OCT. 4th.

DISCOVER

WALKER'S GREATEST EVER

TARGET SALE

It's an absolute Goldmine of Values . . . so start exploring the Fantastic Savings - September 25th!

women's fur fabric and car coats

Only a special purchase by our buyer makes this fabulous low price possible! Choose from exotic fun furs, or car coats in Wool, Wool blends, Camel, Suedine and Corduroy, many with winter-warm pile linings, many with hoods and snappy leather trims! And, they come in a rainbow of colours and right-now patterns! Sizes 10 to 20 in the group.

Special Purchase each **23.97**

big sister winter dress coats

A wonderful selection of single and double breasted Wool coats "for good"! Fake fur collars. . . . Tweeds . . . Fitted stylings. . . . Full-cut models. Sizes 7 to 12 in a gay parade of colours.

Special Purchase each **17.97**

little sister winter dress coats

For the younger set — a fun collection of colourful wool coats, some with fake fur collars, and some with cute matching hats for only 97c. Sizes 4 to 6x in double and single breasted styles.

Special Purchase each **15.97**

boys' hooded wool duffle coats

Just right for active winters outdoors! Assorted shade all-wool duffle coats with handy zip-off hood, zipper and toggle closure, and warm 2/3 pile lining. Buy now and save! Sizes 8 to 16.

Special Purchase each **15.97**

men's instructor ski jackets

You don't have to be a skier to enjoy one of these dashing instructor length jackets! A nationally advertised, brand-name model. Styled for rugged wear in assorted shade nylon. 36 to 46.

Special Purchase each **18.97**

WALKER'S

OPEN THUR. AND FRI. NIGHTS UNTIL 9 P.M. – SAT. UNTIL 5.30 P.M.

Discover WALKER'S GREATEST EVER TARGET SALE

dresses for little girls

Special Purchase each **4.77**

A simply wonderful collection of pretty bonded "Orlon" dresses, some for schooltime wear, some just right for "Sunday best". Sizes 4-6x.

pant suits

Special Purchase 2-pc. **7.97**

Bonded acrylic fabric in tweeds or checks or fibreglass corduroy. 4 to 6x.

flare pants

Special Purchase pair **2.97**

Bonded woven acrylic fibre slims in checks and plains. Sizes 4 to 6x.

t-shirts & tops

Special Purchase each **2.27**

Safari style cotton T-shirts and nylon tops. Sizes 4-6x.

stretch slims

Special Purchase pair **2.97**

Nylon and Cotton X-booms. 100% machine washable. Sizes 4-6x.

big sister dresses

Special Purchase each **5.77**

An exciting selection of styles in Bonded "Orlon", just right for school wear or for special occasions! Choice of colours. Sizes 7-12.

safari tops

Special Purchase each **2.97**

Cotton t-shirts with boldly patterned sash. Sizes 8-14.

NYLON TOPPERS each 2.47

plaid pants

Special Purchase pair **4.47**

Slim, stove-pipe styling in bonded acrylic. Sizes 7-14.

STRETCH SLIMS PAIR pair 3.97

girls' hooded bench-warmers

SIZES 4-6x each **9.97**

SIZES 7-14 each **11.97**

Gay Wool plaid jackets with warm-as-toast quilt lining, sauey, swinging fringe, and patch pockets. Great value in choice of attractive winter plaids.

fashion blouses

8.00 Value! each **5.97**

The accent's on sleeves and feminine frills in dressy crepe, and "Permanent Press" cotton! Choose from four-fully washable toppers, in a wide assortment of shades to complement suits and skirts. Sizes 12 to 20.

new "cigarette" pants

Regularly 8.00 pair **5.97**

We've made a special purchase of brand-name slacks, from a famous maker! Latest slim "cigarette" leg styling in Cotton Gabardine, and at a price you can really afford! Brown, Green, Navy or Bone. Sizes 5-15.

wool blend skirts

Special Purchase each **5.97**

Imagine! These rich Wool and Acrylic blend skirts are washable! And they're bonded for excellent shape-retention! Four styles to choose from, including A-line and pleated. Plains, tweeds and plaids in Sizes 8-18.

popular wool slims

Regularly 14.00 pair **9.97**

First quality wool worsted slacks, handsomely tailored to fit beautifully, with slim, trim legs, and side zipper and tab closure. Basic shades of Medium Grey, Dark Green, Dark Brown. Sizes 10-20.

italian import pullovers

Exclusive with Walker's! Fabulously easy-care, 100% Polyester imports in new-for-fall plain shades or jazzy stripes. Regular or mock turtleneck styling in a rainbow of colours. Sizes Small, Med., Large in the group.

Reg. 11.00 each **8.97**

toddler t-shirts

Special Purchase each **1.47**

Long sleeved, crew neck styling in cotton, with embroidered panel. Washable. Sizes 2 to 3x.

toddler pants

Special Purchase pair **1.97**

Wide wale cotton corduroy slims in Turquoise, Red or Gold shade. Buy several pair in Sizes 2-3x.

pile jackets

Special Purchase each **5.97**

Hooded, zip-front style in assorted shade pile with cosy quilt lining. Sizes 2-3x.

body warmers

Special Purchase each **5.97**

Quilt-lined, waterproof nylon in Sizes 2-3x. Machine washable.

THERMAL SLACKS pair 3.27

stretch terry sleepers

Special Purchase each **2.37**

Walker's own soft, stretchy terry sleepers that move and grow with your baby! Pink, Aqua, Yellow or White in Sizes Small, Medium or Large. Wonderful for girls!

tiny tot specials

corduroy jumpsuits

Infants' no-iron cotton corduroy jumpsuits come in Rajah Red, Pickle Green, Brown or Turquoise. 12-18-24 months. Save now!

Reg. 4.00 each **3.17**

"airloom" blankets

Beautifully soft, lightweight yet warm thermal blankets just for baby. Choose pretty Pink, Blue, White or Maize with gaily printed satin binding.

each **2.47**

stretch nylon slim sets

Infant boys' and girls' 2-pc. slim sets with embroidered front tops. Blue, Yellow, Royal (Boys), and Pink, Yellow, Green, Hot Pink (Girls). Med., Large.

2-pc. each **4.97**

blanket sleepers

Non-allergenic 85% Viscose / 15% Nylon sleeper with full sloper to crotch. Soft Yellow, Pink or Blue in Small (0-1), Medium (2-3), Large (3-4).

Reg. 5.00 each **3.97**

Open Thurs. and Fri. Nights Until 9 P.M. - Sat. Until 5.30 P.M.

WALKER'S

EXPLORE A STORE-FULL OF HUNDREDS OF SAVINGS

contour bras
Reg. 3.00 each **2.47**
Satin finish nylon with fiberfill lined cups. White in A(34-36), B(34-38), C(36-38). Skintone in A and B (34-36). By "Rose Marx".

rose marx® bras
Reg. 5.00 each **3.47**
Lace bra with contoured fiberfill padding, Lycra® sides and back, adjustable stretch straps. White in A(34-38), B (32-38), C(34). Black in A & B(34-36).

cotton bras
Values to 3.50 each **1.77**
A special selection from Sarong®, Exquisite Form®, and Rose Marx®. White cotton broadcloth, Fortrel/Cotton or Permanent Press blend in A(34-38), B and C(34-38).

panty girdles
Reg. 5.00 each **3.47**
White Lycra® long-leg style by Rose Marx with double Lycra® side control panels, satin panel front and back. S,M,L,XL.

half-cup bras
Usually to 7.00 each **3.47**
From "Exquisite Form" in A and B (32-38), C(34-38).

lovable® girdles
Reg. 5.00 each **2.77**
Choose average leg length in White (S,M,L,XL) or Black (M,L,XL) Lycra®, or short leg with gropper band in White (S,M,L,XL) or Skintone (M,L,XL) Lycra®.

gossard® girdles
Usually to 9.00 each **3.47**
Jacquard patterned, average leg White Lycra® panty girdle with uplift tummy panel and Lycra® lace cuffs. Removable garters. S,M,L.

dainty short gowns
Regularly 3.00 each **2 for 5.00**
A delightful assortment of Arnel and Nylon gowns with scoop or square necks, sleeveless, or with cap sleeves. S,M,L,OS in assorted colours. NYLON PRINT GOWNS (S,M,L) Values to 4.00 each **2.97**

flannelette gowns
Short or Long Regularly 4.00 each **2.97**
Floral printed short gown with lace edged scoop neck, smocking detail. Rose bud printed long gown with v-neck. Assorted colours. M,L,OS.

full slip assortment
Regularly 4.00 each **2.97**
Your choice of 3 snowy White slips. Short length in satin-finish nylon (32 to 40), Average (34-42) or short (32-38) length in tailored nylon, or average length in Antron (34-40, also in Aqua).

half slip specials
Regularly 3.00 each
Average length "Taffanit" ¾ slip with Antron panel from waist to hip. White in S,M,L. Or short all Antron model in White or Black. S,M,L. **2.57** each **2 for 5.00**

panty hose
Regularly 2.50 each **1.97**
For that smooth, sleek look you want—"Beauty Mist" stretch nylon panty hose in choice of Tangle, Blonde or Brownmist shades. Beautifully fitting Petite, Medium, Med. Tall or Tall.

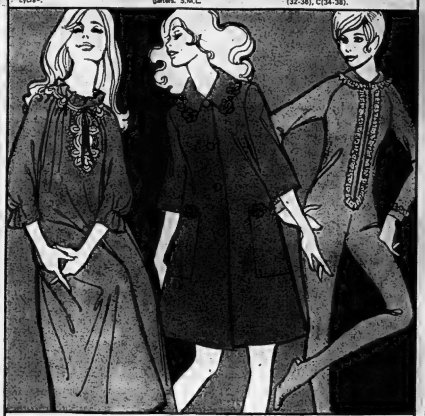

brushed nylon dreamwear

Short Gown	Long Gown
Reg. 5.00 each	Reg. 6.00 each
3.77 each	**4.47** each

Sleep in the luxurious softness of these beautiful brushed nylon gowns. Short or long styling with dainty gathered neck and front tie opening trimmed with appliqued lace. Pink, Aqua, Mint, Lilac in S,M,L.

soft fleece loungeables

Short Duster	Long Robe
Reg. 11.00 each	Reg. 13.00 each
8.47 each	**9.97** each

Cosy and warm nylon acetate fleece in deep full colours. Both short and long version with matching guipure lace applique. S,M,L.

fleece dusters
Reg. 11.00 each **8.47**
Jewel necked, raglan sleeved styling in Sapphire or Coral shade Nylon Acetate fleece. S,M,L,OS

terry sleepers
Reg. 8.00 each **6.47**
The latest in lounging and sleeping comfort. Stretchy one-piece styling with front zipper, lace trim. Assorted colours in S,M,L.

cosy pyjamas
Reg. 4.00 each **2.97**
Tailored flannelette pyjamas with long leg bottoms and patch pocket trimmed tops. Assorted colours and prints in Sizes 34 to 40.

"scanty panties"
Regularly 1.00 pair **77¢**
So very comfortable! 100% nylon "hip-huggers" with pretty stretch nylon lace hip and leg bands. Assorted colours in S,M,L.

nylon briefs
Regularly 1.00 pair **77¢**
Basic leg briefs with lace trim or feminine embroidery. S,M,L,OS in the group. Choice of colours.

3-pack panties
Regularly 2.89 3-pack **2.27**
Satin-finish nylon briefs with elastic legs. Ever-popular White, three pairs to a package. Small, Medium and Large.

leggy fashions

6-pair pack nylons
Regularly 39¢ pair
Guaranteed first quality! Run-resistant, dress sheer seamless mesh nylons in Beige or Bronze tones. Sizes 9 to 11. Definitely a great sale value! 6-pack **1.47**

"celebrity" nylons
Regularly 77¢ pair **57¢**
Walker's own seamless micro-mesh nylons are run-resistant, have unguard toes. Choose Rose Beauty, Mink or Taupe Glaze shades in Sizes 9, 9½, 10, 10½, 11.

cantrece® hose
Regularly 89¢ pair **67¢**
Walker's own "Celebrity" Cantrece® nylons with nude heel and run-guard toe. Dress sheer micro mesh in Harmony, Mocha and Taupe. Sizes A, B, C, D to fit 8½ to 12.

sheer support hose
Values to 3.95 pair **2.47**
Name brand Lycra® and Nylon hose gives all day support and comfort. Maple and Mochatone in 4 sizes to fit 8½ to 12. Give your legs a lift—and save on the low price.

non-run tights

FITTING 8 mos. to 3 yrs.	Reg. 1.59	**1.27**
FITTING 4 yrs. to 8 yrs.	Reg. 2.00	**1.57**
FITTING 10 yrs. to 14 yrs.	Reg. 2.29	**1.77**

Seamless stretch nylon in bright colours.

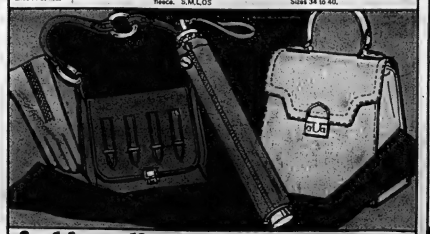

fashion edict for fall – accessorize!

leather-look handbags
Reg. 8.00 to 13.00 each **5.47**
"Posh-up" outfits new or old with a tailored or casual bag from our fabulous collection in rich-looking vinyl! By a famous maker in Black, Brown, Tan.

telescopic umbrellas **5.77**
Compact telescopic umbrellas—so handy to carry when not in use because they fold into zippered vinyl case! Solid shade cases with printed or plain umbrella!

lined kid gloves

3-BUTTON	6-BUTTON
Values to 9.00	Values to 10.00
pair **6.97**	pair **7.97**

Silky lined, first quality kid leather in Black or Brown. 6½, 7, 7½, 8. Extra special sale feature!

wool lined gloves
Values to 8.00 pair **5.97**
Warm wool lined kid leather gloves in ever-popular Black or Brown. 3-button length in glove sizes 6½ to 8. A definite "must" for winter wearing!

mohair scarves
Regularly 4.00 each **2.77**
Long, long scarves — the latest in fun fashion, so we've imported 3 of the jazziest from Britain! Choose Royal Scot Tartan (10 x 50"), or Royal Scot Scooter or Skinny Lizzy (each 8 x 72").

Open Thurs. and Fri. Nights Until 9 P.M. - Sat. Until 5.30 P.M.

"caldwell" subs

BATH TOWELS If Firstr 1.98 each **87¢**

HAND TOWELS If Firsts 59¢ **3 for 77¢**

FACE CLOTHS If Firsts 59¢ each **4 for 87¢**

Attractive towels and face cloths have only minor flaws which do not interfere with their good looks, or wearability! Choose from a lovely assortment of bright designs and colours!

"jonelle" king size bath sheets

If Firsts 3.98 each **1.97**

Substandard 29 x 54" bath sheets by "Caldwell". Assorted colours.

2-pc. bath mat sets

Reg. 8.98 set

Daisy design on oval mat (24 x 36") and seat cover. Decorator colours. **6.97**

"hygiene" shower curtain sets

Values to 18.98 set **4.47**

First quality sets in a wonderful selection of styles and colours.

"wabasso highlander" quality sheets and pillowcases

63 x 100" FLATS Reg. 3.29 each **2.97**

72 x 100" FLATS Reg. 3.49 each **3.17**

81 x 100" FLATS Reg. 3.59 each **3.27**

TWIN FITTED Reg. 3.49 each **3.17**

DOUBLE FITTED Reg. 3.69 each **3.37**

MATCHING CASES Reg. 1.69 pair **1.47**

Carry a five-year guarantee! Snowy "Wabasso Highlander" sheets have a pure White finish with no added weighting or filling, and they're hemmed with deep 3" tops and 1" bottoms. Matching plain hem pillowcases in the same quality cotton. Fill your linen closet with big savings — stock up at these special sale prices!

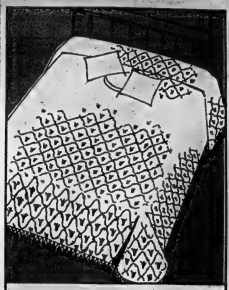

quality bedspreads

italian brocade

Big double bed size in beautiful "Livorno" Italian brocade. Delightful decorator colours. Reg. 29.95 each **18.77**

"princess" style

Woven cotton with pretty bullion fringe. Twin or double bed size in gay colours. No-iron! Reg. 14.95 each **10.97**

"burma plaid" homespun

First quality! Twin and double bed size in Wine, Blue, Green or Brown plaids. Save now! Reg. 5.95 and 6.95 each **4.77**

embroidered sheet sets

Reg. 7.98 3-pc. set

Imported, hand embroidered, boxed sets include one double bed sheet, plus 2 matching pillowcases. Assorted colours to choose from. **5.97**

embroidered pillowcases

Reg. 3.29 pair **2.37**

Hand worked, luxury quality cases boxed in a variety of colours, styles.

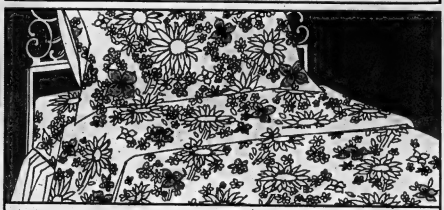

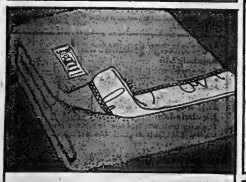

"no iron" tex-made sheets

72 x 100" FLATS or TWIN FITTED Reg. 5.69 each **4.97**

81 x 100" FLATS or DOUBLE FITTED Reg. 6.19 each **5.47**

MATCHING PILLOWCASES Reg. 2.79 pair **2.37**

Wonderfully easy-care because they're "no-iron" Fortrel and Cotton! Just machine wash, tumble dry and put them back on the bed, fresh and pressed-looking! Delightful multi-floral "Boutique" fashion sheets, and cases — from famous Tex-Made!

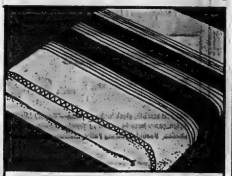

"kenwood" blankets

Special Purchase each **11.97**

Big 72 x 84" size in soft Wool blend with sleek satin binding! Choose fashion shades of Rose, Blue, Copper, Gold or Green to complement your bedroom decor.

"heather" lace tablecloths

52 x 70" SIZE Reg. 4.98 each **3.77**

70 x 90" SIZE Reg. 7.98 each **5.97**

striped linen tea towels

18 x 29" SIZE Reg. 39¢ each **3 for 94¢**

22 x 32" SIZE Reg. 59¢ each **2 for 87¢**

printed linen tea towels

Reg. 59¢ each **2 for 87¢**

"Penn Dutch" towels in assorted colours.

"caldwell" terry tea towels

If Firsts 69¢ each **3 for 97¢**

Brightly printed substandards.

"lady gait" dish cloths

16 x 16" Multi-coloured check. Reg. 29¢ each **4 for 87¢**

"caldwell" terry aprons-subs

If Firsts 1.29 each **77¢**

Only slightly flawed. Gay designs.

pick-a-pillow assortment

FOAM Reg. 4.98 each **3.97**

FORTREL Reg. 7.98 each **5.77**

PURE DOWN Reg. 10.98 each **8.77**

"caldwell" towels

BATH TOWELS Reg. 3.98 each **1.97**

HAND TOWELS Reg. 1.99 each **1.27**

FACE CLOTHS Reg. 99¢ each **67¢**

A big array of name-brand towels and face cloths in soft 'n fluffy cotton terry! Luxurious designs and colours you can mix 'n match . . . now at special low Target Sale prices!

"cannon" ensembles

BATH TOWELS Reg. 4.25 each **2.97**

HAND TOWELS Reg. 2.98 each **1.97**

FACE CLOTHS Reg. 1.49 each **77¢**

"American" sheared terry towels by famous "Cannon" . . . luxuriously absorbent and beautifully designed in a galaxy of exciting colours.

flannelette blankets

70 x 90" SIZE Reg. 7.49 pair **6.57**

80 x 100" SIZE Reg. 9.49 pair **8.17**

80 x 90" SIZE Reg. 7.98 pair **71.7**

"fortrel" filled comforters

TWIN SIZE Reg. 12.98 each **9.97**

DOUBLE SIZE Reg. 15.98 each **12.97**

flannelette blankets - subs

FITTED TWIN If Firsts 4.29 each **3.37**

FITTED DOUBLE If Firsts 4.98 each **3.87**

coloured border pillowcases

Reg. 1.79 pair White cotton with gay borders. **1.37**

zippered pillow protectors

Reg. 59¢ each **2 for 87¢**

Quality White cotton, zippered end.

"vogue" blend blankets - subs

Special Purchase each **4.97**

Satin-bound laminated blend.

8-piece place mat sets

Reg. 5.49 set **4.17**

4 plastic mats with matching napkins.

quilted cotton mattress pads

TWIN SIZE Reg. 5.98 each **4.97**

DOUBLE SIZE Reg. 6.98 each **5.97**

Open Thurs. and Fri. Nights Until 9 P.M. - Sat. Until 5.30 P.M.

WALKER'S

EXPLORE A STORE-FULL OF HUNDREDS OF SAVINGS

FABR[illegible] FALL

polyester double knits --crimplene, trevira, crimpknit

Regularly 6.97

5.99 yard

We've got a complete collection of fresh new 11 and 12-oz. polyester double knits, including top quality "Trevira"! . . . In all the great fashion colours and patterns you want! These fabulous fabrics need no lining, require no ironing either! Buy yards and yards at this special price! 60/62" wide.

polyester dress crepe

45" wide fabric is machine washable, drips or tumbles dry, and requires little, if any ironing. Just right for a whole wardrobe of dresses, in a rainbow of colours including Navy, Ruby Red, Purple, Brown, Moss Green, Gold, Dark Turquoise, Black and Burgundy!

2.97 yard

matching polyester lining reg. 1.49 97¢

cotton prints, broadcloth

Regularly to 79¢ — yard **49¢**

Plain shade, pre-shrunk cotton broadcloth, or gay cotton prints in 35/36" width.

printed flannelette

Regularly 79¢ — yard **49¢**

First quality Tex-Made® "Acadia" flannelette is completely washable. 35/36" wide.

taffeta lining

Regularly 97¢ — yard **77¢**

Acetate taffeta lining is "Sanitized", fully washable. Fabulous array of shades. 54" wide.

cotton corduroy

Regularly 1.19 — yard **97¢**

Fully washable medium wale corduroy has so many uses! Gay plain shades. 36" wide.

no-iron broadcloth

Regularly 1.39 — yard **97¢**

"Permanent Press" Polyester/Cotton blend in new-for-fall colours. 45" wide.

satin brocade

Regularly 1.98 — yard **1.57**

An enchanting assortment of lovely designs and colours for evening wear! 36" wide.

rayon blend jacquards

Regularly 2.25 — yard **1.77**

Rich autumn jacquards make stunning evening and cocktail wear. Many colours. 36" wide.

woollens and acrylics

Regularly 2.98 — yard **1.97**

A variety of checked and plain woollens, some bonded, plus acrylic blends. 54/56" wide.

novelty rayon/acrylic

Regularly 3.50 — yard **2.67**

Lightly patterned with silver or gold-tone thread for evening. 36" wide.

wool/polyester blend

Regularly 3.98 — yard **2.97**

Guaranteed wash 'n wear! Co-ordinated "Glen" plaids and plain shades. 58" wide.

wool, wool/acetate

Regularly 3.98 — yard **3.27**

Eye-catching Herringbones and plaids with matching plains. 56" wide.

wool flannels

PLAIN Reg. 3.69 yard **2.17** BONDED Reg. 3.98 yard **3.37**

An old favourite, bonded or plain, in a snappy array of fall colours. 54" wide.

Continued on the next page

BOYS' ACTIONWEAR

pile jackets

SIZES 2 to 3x each **6.97**

SIZES 4 to 6x each **9.97**

So cosy and warm for playing outdoors on cold, wintry days! Deep pile jackets with attached hoods, and contrasting inverted V-design on front. Assorted colours.

pullovers

Special Purchase each **3.57**

Jacquard patterned, bulky knit Orlon. Turtleneck style in assorted colours. Sizes 4 to 6x.

lined pants

Special Purchase pair **2.57**

Styled for warmth in cosy Kasha lined cotton drill. Choice of colours in Sizes 4 to 6x.

ski jackets

SIZES 3 to 6X — Sizes 7 to 14

each **5.97** each **6.97**

Zip-front, pile lined jackets with attached nylon hood, 2 lower pockets. Choice of action colours.

corduroy pants

Special Purchase pair **3.17**

Rugged Kasha lined, medium wale corduroy pants for active youngsters. ½-boxer waist. Sizes 4 to 6x.

pyjamas

SIZES 3 to 6x each **2.37**

SIZES 8 to 16 each **2.97**

Warm, washable cotton flannelette pyjamas, younger boys' in fancy designs, older 'boys' in bright stripes and geometric designs! Great Target Sale value!

polo shirts

Special Purchase each **1.47**

Turtlenecked cotton polos in assorted smart patterns. Fall and winter colours in Sizes 2-3x.

half-boxers

Special Purchase pair **2.37**

Kasha lined casual pants in pinwale cotton corduroy. Selection of new shades. Sizes 2 to 3x.

jackets

Special Purchase each **15.97**

"Hipster" length, pile-lined corduroy jackets in Olive or Whiskey shades. Pile collar. Sizes 8-18.

no-iron pants

Special Purchase pair **4.97**

"Permanent Press" cotton corduroy casuals, styled for lots of rugged wear. Assorted colours in Sizes 8-18.

pullovers

Special Purchase each **4.97**

Imported from Italy! 95% Wool / 5% Nylon mock turtleneck pullover in Taupe, Brown or Blue. Sizes 8-18.

casuals

Special Purchase pair **4.47**

Snazzy striped pattern casual pants in easy care cotton. Choice of handsome new shades in Sizes 8-18.

acrylic pullovers

Special Purchase each **2.97**

Fancy cable stitch pattern in mock turtleneck style. Blue, Red, Beige in 2-3x.

cotton blend pullovers

Special Purchase each **2.97**

Mock turtleneck styling in cotton acetate stripes, plains and patterns. Sizes 8-18.

striped polo shirts

Special Purchase each **1.67**

Cotton knit polos in choice of regular or mock turtleneck styles. Assorted shades. 4-6x.

lined half-boxers

Special Purchase pair **2.37**

For cold weather wear in Kasha lined cotton twill. Sizes 2 to 3x in assorted colours.

corduroy half-boxers

Special Purchase pair **3.17**

Sturdy pinwale corduroy with Kasha lining for extra warmth. Navy, Loden, Charcoal, Brown in 7-12.

no-iron sport shirts

Special Purchase each **2.97**

Complete with spache scarf! Plain and fancy patterned "Permanent Press" fabric. Sizes 8 to 18.

striped polo shirts

Special Purchase each **1.97**

Cotton knit stripes in Regular or mock turtleneck style collars. Assorted colours in 8 to 18.

first quality socks

Special Purchase 2 pair **1.17**

Assorted fancy patterned stretchy socks—just right for on-the-move young feet. Sizes 7-8, 8½-9½.

instructor ski jackets

Special Purchase **12.97**

Definitely a favourite for winter wearing! Instructor length, belted. Sizes 8 to 18. Choice of colours.

Open Thurs. and Fri. Nights Until 9 P.M. - Sat. Until 5.30 P.M.

imported wool sweaters

Special Purchase

each **10.97**

Fully fashioned Italian and Scottish imports in rich, handsome 100% Shetland Wool. Choose cardigans, or V-necked or Mock Turtleneck pullovers, in assorted deep fall shades. Wonderful value for casual wear. Small to Extra-Large.

fine fall dress pants

Regularly 17.95

pair **12.97**

Permanently creased Wool worsted flannel in a variety of dapper new shades. Plain front, belt loop styling, ideal for the up-and-coming young man who wants to look his best at all times. Waist sizes 32 to 42. Buy several pair!

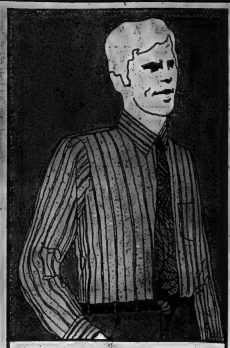

dress shirts

Regularly 7.00

each **4.97**

Walker's own quality shirts, long sleeved with two-way cuffs and California collar. And the colours—pastels and deep tones—are really "in" for Fall! Wonderful "Permanent Press" Polyester/Cotton in 14½ - 16½.

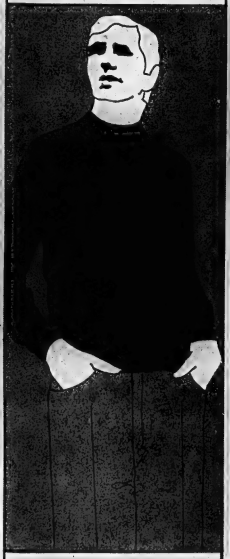

"ban-lon" shirts

Regularly 7.95

each **5.77**

Long sleeved polo shirts in choice of front placket or mock turtleneck collar styles. New fall shades. S, M, L, X-L.

casual pants

Special Purchase

pair **6.47**

Belt-loop "Koratron" casuals are "Permanent Press" so they never need ironing! Assorted colours in waist sizes 30 to 42.

ties, ties, ties

Regularly 2.50 and 3.00 each

3 for **3.27**

Don't miss shopping this up-to-the-minute collection of first quality neckwear! Exciting new colours and patterns.

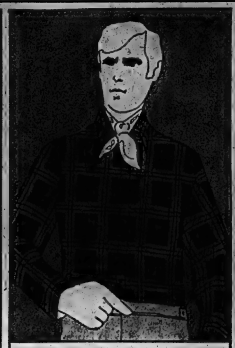

sport shirts

Regularly 7.00

each **4.47**

The well-groomed sportsman look of no-iron Polyester/Cotton that stays fresh and neat! Long sleeved, Walker label shirts in buttoned-down or California style collars. Snazzy new colours in patterns, plains. S, M, L, X-L.

patterned p.j.'s

Regularly 6.00 and 6.50

each **4.77**

Long sleeved, long leg tailored pyjamas, just right for cool winter nights in choice of broadcloth or flannelette. Coat style top over matching bottoms, in a variety of fancy designs and colours. Sizes A to E. Extra special value!

name brand socks

Regularly 1.50 to 1.75 pair

3 pair **2.97**

Sizes and stretchy socks by a famous maker, in a wide assortment of colours. Definitely first quality, and priced for savings!

work shirt and pant sets

Regularly 16.98

2-pc **12.97**

Carefree Fortrel and Cotton "Koratron" work sets in Olivewood or Spruce Green shades. Long sleeved shirts in Sizes 14½ to 17, rugged pants in Sizes 30 to 44. Be sure to shop this low, low Target Sale price!

walker's t-shirts

Reg. 2.69 pkg. of 2

pkg. of **2** for **2.17**

Our own white cotton knit T-shirts, at savings that'll keep you warm all winter long! Small, Medium, Large.

briefs or tops

Reg. 2.19 pkg. of 2

pkg. of **2** for **1.77**

Walker label cotton knit underwear — sizes Small, Medium, Large. Choose elastic waist briefs or athletic tops, or buy both.

no-iron boxer shorts

Regularly 1.75 pair

3 pair **3.97**

Real work-savers 'cause they're "Permanent Press"! 65% Dacron / 35% Cotton blend in assorted fun colours. S, M, L, X-L.

Open Thurs. and Fri. Nights Until 9 P.M. - Sat. Until 5.30 P.M.

THE PICK OF Punch

"I couldn't have had a worse start — I came from what's now reboarded as a dusty dwelling in a twilight zone of a gray area on the fringe of a development region."

NDP Is Urged To Embrace Nationalism

OTTAWA (CP) — The New Democratic Party must insert a nationalistic program to halt American economic and cultural dominance of Canada into the forefront of the party platform, union official Ed Finn said Tuesday.

In a position paper for the NDP's Oct. 28-31 policy conference, Mr. Finn said the NDP can become an organized political force for Canadian independence.

"This will be one plank in the NDP platform that will never be pirated by the Liberals or Tories," said Mr. Finn, public relations director of the Canadian Brotherhood of Railway, Transport and General Workers.

Mr. Finn said both parties are no longer susceptible to nationalist influence, but are actively promoting an American takeover of the Canadian economy. These parties were dominated by continentalists who identified with the American corporate presence in Canada.

The NDP has always been a champion of Canadian economic independence, he said.

"But its actions and pronouncements in this vital area have been sporadic and seemingly unconnected to a comprehensive long-term nationalist program.

"Canada's economic and political survival has been treated as just another one of a number of issues, such as housing, taxation, bilingualism and social security, instead of being accorded the top priority it deserves."

The prospect of building a democratic socialist society in Canada diminishes in inverse ratio with the growing Americanization of Canada, Mr. Finn wrote. The chief prerequisite for the fulfilment of NDP policies in almost all fields is the preservation of an independent nation.

No Sweeping Changes In PC Policy Likely

OTTAWA (CP) — Progressive Conservative party planners don't expect any sweeping revisions of policies at next month's conference in Niagara Falls, but they do expect some new and definite steps in the fields of poverty and tax reform.

These are the two areas most likely to result in new policies, party spokesman say.

Party Leader Robert Stanfield is known to be anxious to develop new party policies in the fields of welfare and taxation and sources say he wants to encourage the 700 delegates attending next month's conference to be thinking of various alternatives to existing systems.

Other broad areas of discussion at the five-day conference —under such headings as quality of life, science and research, our political institutions and Canada in the world community —are not as likely to result in definitive party policies.

Strictly Personal

Ignorance Is Seldom Bliss

By SYDNEY J. HARRIS

I have never agreed with the maxim that "ignorance is bliss." On the contrary, I am convinced that knowledge is often the best medicine we can have.

If we try to learn how the human mind operates, this knowledge can give us a sense of comfort — for it soon becomes evident that every mind operates in pretty much the same way: that our individual fears and reactions are not unique or ominous.

For instance, I have learned it to be generally true that we do not get as much pleasure from the good things that happen to us as we get pain from the bad things that happen to us.

Last month, one of the newspapers that had been taking this column on a trial basis decided to drop it: at the same time, another and larger paper picked it up — with a net gain to me.

Yet, the pain of the bad thing outweighed the pleasure of the good thing: I was more depressed by losing a paper than I was exhilarated by gaining one. The loss seemed to confirm some deep fears of mine, where's the gain offered only a slight and temporary lift.

From my reading and observation, however, I know that this is a general feeling with most people. Self-confidence is not as common an attitude as we think; and many of the people who seem most self-assured are secretly troubled by thoughts of decline and failure.

To know this is a great comfort. We can then make the proper allowances for our own feelings when conditions become adverse. The only effective antidote to depression is the knowledge that certain depressions are normal, and that the emotional structure of the human being is so delicately constituted that we are more easily pained than pleased.

Whatever the mistakes or excesses of psychiatry in its early days, one of its happiest results has been the breaking down of the barriers of mental isolation among people.

The widespread dissemination of psychiatric ideas has provided a community of feeling. We now realize that our personal problems are neither so strange nor so singular as we thought them to be, and that our similarities to other people are greater than our differences.

Knowledge relaxes tension for what we fear most of all is the unknown; and especially the unknown and submerged part of our own personalities. Recognizing that we share the fears and frustrations of most of mankind is the first and necessary step toward coping with, and mastering, these mental monsters of the deep.

THE LITTLE WOMAN

"Actually, it's not real rubber—it's plastic."

London Hotel Afire

LONDON (CP) — Toronto broadcaster Ted Rogers and his wife were among hundreds of guests evacuated from Claridges, one of London's top hotels in Mayfair, early today when fire broke out in an upper floor.

The fire caused damage to parts of the sixth and seventh floors. None of the 300 guests was injured but 10 persons trapped on the two upper floors had to be rescued by firemen. One fireman suffered minor injuries.

Mr. and Mrs. Rogers, here on a holiday, were on the third floor and were preparing for bed at 12:30 a.m. when the alarm was given.

More than 60 firemen fought the outbreak in the red brick building of 250 rooms which over the years has put up many of the world's leading personalities.

Most dramatic rescue came when four women were trapped in a room on the top floor. Firemen brought them out onto a narrow ledge and they edged their way to another window several yards away.

"I must have been a frightening experience for them," a fireman said later. "But they didn't show any sign of panic."

Inflation Discussion Is Urged

OTTAWA (CP) — Two New Democrat MPs want Finance Minister Edgar Benson and Arthur Smith, chairman of the Economic Council of Canada, called before the Commons finance committee to discuss their divergent views on inflation.

Max Saltzman, member for Waterloo, and John Burton, member for Regina East, Tuesday released the text of a letter to Gaston Clermont (L—Gatineau), committee chairman, asking for the two men to be called.

The NDP committee members said that Mr. Benson disagreed with the latest report of the Economic Council on the question of the severity of inflation in Canada.

They said Mr. Benson has been quoted as saying he was "very disappointed on the way the council handled this very serious question" of inflation.

The council's sixth annual report, released earlier this month, questioned the need for further anti-inflationary fiscal and monetary policies by the federal government. It said they might bring higher unemployment and economic slack with only marginal effects on such things as climbing interest rates, prices and costs.

DISCOVER WALKER'S GREATEST EVER TARGET SALE

. . . Explore The Goldmine of Timely Shoe Values during Walker's Greatest-Ever Target Sale . . . You'll find the Savings are Fantastic!

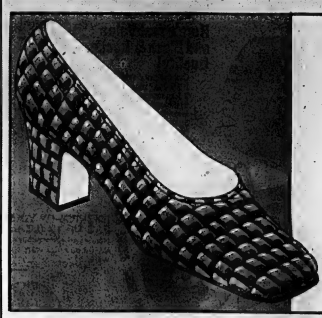

WOMEN'S EXOTIC ALLIGATOR PUMPS

Regularly 15.00 pair 9.97

You'll love the untamed fashion look of these alligator leather dress shoes by "Monte Carlo"! Beautifully crafted in Black or Brown with feminine illusion heels and "knit fit" lining for added comfort. Broken sizes. Save 5.03 on this Target Sale spectacular!

CLASSY LITTLE ALLIGATOR FLATS

Regularly 11.00 pair 6.97

The ideal fashion groundwork for any Fall wardrobe! Two high throated styles by Monte Carlo, in Tan or Brown shade alligator leather, with hardware ornamented vamp and stocky little heels. Sizes 5 to 10. Wonderful value at this low price!

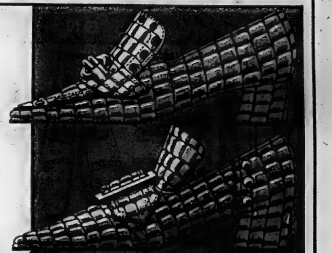

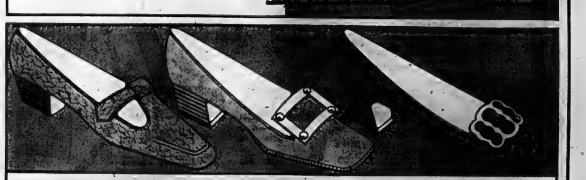

THE WONDERFUL COMFORT OF "AIRSTEP" STYLING

An exciting selection of fashion-right walking shoes that you know will be comfortable day-in and day-out, because they're famous "Airstep" brand! Choose from an assortment of colours in genuine leather. Sizes 5 to 10, AA-B widths in the group. Be sure to buy several pair — at savings like these you can afford to! Your feet will love you for it!

Regularly 19.00 pair 11.97

COSY SLIPPERS

Regularly 5.00 pair 3.47

A wonderful, washable slipper with Blue or Brown nylon uppers, springy foam soles and comfortable "knit fit" lining. Women's Sizes 5 to 10.

MEN'S LEATHER DRESS SHOES

Regularly 18.00 pair 13.97

Here's your chance to buy a top quality shoe at big savings! Choose moccasin vamp Oxfords or handsome brogue style, with rugged leather soles. Black or Brown leather uppers to compliment dress or business wardrobes. Sizes 7 to 12 in both styles. Don't miss this Target Sale feature!

270 Front St. Dial 968-5785

FALL VALUES

7 DAY SPECIALS

DOMINION HARDWARE

Here's real Value and Black & Decker Quality!

Cut the price with this B&D 7¼" saw. Features 1 h.p. motor. Rip fence, combination blade, blade wrench. You get extras such as telescoping guard, bevel and depth adjustments, sawdust ejector. Cutting depth at 90 degrees: 2⅜"; at 45 degrees: 1⅞". only $33.88

33.88

1.99

BRIGHTEN UP YOUR HOME! BAG OF 10 C.G.E. BULBS

Here's real economy in a handy carry-pack: 10 C.G.E. bulbs — 40, 60 and 100 watt specially packaged for Dominion Hardware.

Special $1.99

TOP SAVINGS ON HOUSEHOLD MUSTS!

20' ALUMINUM EXTENSION LADDER

Made of extended aircraft aluminum. Features automatic safety lock for easy operation, and protective rubber toe to prevent slipping. Lightweight, yet strong . . . will not twist.

Special $23.88

23.88

6' ALUMINUM STEP LADDER

Lightweight, weather-resistant ladder made from aircraft aluminum, with extra-wide side rails. Features pull-out paint can shelf.

Special $12.88

12.88

.99

PAINT ROLLER KIT

Do a professional job with this 7½" mohair roller and tray. Nylon bearings for longer life.

Special 99¢

.35

DOMINION HARDWARE CLAW HAMMER

Sturdy, forged steel head and strong handle. Specially made for Dominion Hardware.

Special $1.99

1.99

.99

.99

NITE LIGHTS

"Slumber-Glo" lamp gives evening security. Fits standard duplex outlet. Equipped with rotary type switch. Complete with 7 watt frosted lamp. Choose from brown, ivory, rose and blue

Special 99¢

C.G.E. ROCKER SWITCH

Handles 120 volts household. Smooth quiet, rocker action with silver contacts for long life.

Special 35¢

.66

SHADOW BAN TRI-LITE BULBS

Select 50, 100 and 150 watts from the same bulb at the turn of a switch. Uses standard 120 volts and fits medium base lasts 1000 hours.

Special 66¢

MERCURY TOGGLE SWITCH

Completely silent operation. Capacity: 10 amps at 125 volts, 15 amps at 120 volts.

Special 99¢

.06 per lb.

PHLEX CABLE WITH GROUND

Type NMD-3. For interior building wiring up to 300 volts. Completely insulated. Value 8¢

Special 6¢ per foot

Special Retail .06¢ per ft.

100-200-300 watt large base white bulbs.

Special 87¢

.39

S & S BROWN DUPLEX RECEPTACLE

15 amps capacity at 125 volts. U-ground outlet.

39¢

SAVE LIKE NEVER BEFORE!

.77

.77

ROXY RUBBER GLOVES

Double-suedette lined for added comfort. Easy on and off, soft and flexible, with embossed non-slip grip. Fully fashioned fit.

Special 77¢

"Dust-Stop" Fiberglas Air Filters

A real dust stopper—for maximum protection. Rust resistant construction with spun glass pads to trap dust. Add time, don't change more often. Choice of 10 x 20, 12 x 20, 16 x 20, 16 x 24, 18 x 20, 20 x 20, 20 x 24, 20 x 30.

1.66

HUMIDIFIER PLATES Pack of 5

Vapoglas Universal Plates put extra moisture into your home's air for better health and more comfort.

Special $1.66

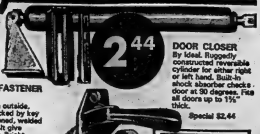

2.44

DOOR CLOSER

By Ideal. Ruggedly constructed reversible cylinder for either right or left hand. Built-in shock absorber checks door at 90 degrees. Fits all doors up to 1¾" thick.

Special $2.44

SATELITE 2" CASTERS

Never need lubrication, never mar or stain carpets. Makes furniture easy to move, even on thick rugs. 4 per set. 60 pound each load capacity, in stem or plate type. Select brass, or antique.

$6.95

9.99

6.95

ARROW STAPLE GUN

Drives 5 sizes of T50 staples from 1/4" to 9/16" leg length, including cellite staples. Jam-proof mechanism and solid steel construction.

Special $8.99

1.69

COMET LAWN RAKE

Sturdy, heavy-duty, spring-action rake for general Spring to Fall garden use. Fanned to 19" wide. Equipped with 3½ ft. ash handle.

Special $1.69

CHAIN DOOR FASTENER (Key Locking)

Easily locked from outside, conveniently unlocked by key for re-entry. Hardened, welded chain and steel bolt give maximum security. Bright brass finish.

Special $3.44

3.44

1.99

PUSH BUTTON LATCH (Aluminum)

Fits all outswing doors from 1⅜" to 1¾" thickness. Roomy handle and spring-loaded push button for easy latching. Easy to install. Fits rails 5/16" and wider. Outside handle 6¾".

Special $1.99

"We reserve the right to limit quantities on all sale items."

There's a DOMINION HARDWARE near you

YOUR SATISFACTION GUARANTEED OR MONEY REFUNDED

BELLEVILLE	BELLEVILLE	BRIGHTON	MADOC	NAPANEE	STIRLING	TRENTON	WELLINGTON
SMITH DOMINION HARDWARE	WHITES DOMINION HARDWARE	BRIGHTON DOMINION HARDWARE	ELLIOTT'S DOMINION HARDWARE	WILSON DOMINION HARDWARE	HATTON DOMINION HARDWARE	MACDONALD DOMINION HARDWARE	NASH DOMINION HARDWARE
314 Front Street, BELLEVILLE, Ontario	330 Front Street BELLEVILLE, Ontario	BRIGHTON, Ontario	MADOC, Ontario	NAPANEE, Ontario	STIRLING, Ontario	10 Front Street TRENTON, Ontario	WELLINGTON, Ontario

Intelligencer Sports

BELLEVILLE, ONTARIO, WEDNESDAY, SEPTEMBER 24, 1969

by Maurice Switzer
Sports Editor

As if the Ottawa Rough Riders needed any more help, nearly 2,500 Quinte area fans will be heading their lineups to the game Saturday, Oct. 4.

We're assuming that most of those piling on the 24 buses for Quinte Day at Lansdowne Park will be Rouglie rooters. Everyone else around here seems to be backing the Big Four front-runners.

The bulk of the mob is drawn from area high schools whose student populations have been offered first chance at prime grandstand real estate by Rough Rider management.

Somewhere on the 24 buses will be students from each of Belleville's five secondary schools and Albert College, Moira, Tweed, Trenton, Napanee, North Addington, Campbellford, Lindsay, Brighton, Sharbot Lake, Cobourg and Norwood.

About 200 adults will have the rare treat of chaperoning the herds all the way to Ottawa and hopefully, back again.

For the price of a guaranteed seat, the students will get a view of what promises to be a memorable brawl between Ottawa and Hamilton Tiger-Cats, who appear to have, indeed, sealed "61 next year.

In addition, each student will get a gratis souvenir program as a memento of the day that Hamilton clenched the Rouglies right into the turf (26-21) and a chance at a draw for autographed Ottawa footballs.

These prizes will, in all likelihood, be pulled by the Rouglies before the game, since none of them will be in any physical condition to write afterward.

Tweed's Jim Halpenny — area publicity liaison man for the Rouglies — tells us the Quinte contingent will be given a police escort into Lansdowne Park, probably by the same bobbies that will be giving the victorious Tabbies an escort out.

Mr. Halpenny can also squeeze more interested bystanders into the Quinte section of the stands, if they would call him at 478-2582.

You won't miss the Quinte group if you're watching the game on the tube. Each school section will be provided with identification banners, the poles of which can be removed to clobber any unsuspecting Hamilton fans in their vicinity.

Rumors have it that at least one Argo ace-grinder will be in the stands.

* * *

If Ottawa doesn't need any football help, there is a hockey team from a city beginning with "T" and ending in "O" that can't get enough.

This long-time Leaf Loyalist was one of 4,500 spectators who saw a short-handed Boston Bruin roster whack a wrong-handed Gardens' crew 5-1 in Peterborough Monday.

A better word than spectators would be witnesses — as in hit-and-run.

Admittedly the Leafs showed flashes of skill — Mike Walton nearly hat-tricked a Bruin, and Pat Quinn only stripped over his blueline index — but it looks like a long winter for John McLellan.

Watching from the press box were George Armstrong, Johnny Bower and Wayne Carleton, all of whom buy their daily bread with Gardens' chits.

The blackest word any of them had for their partners in crime down at ice-level was "no comment."

It would have done Tim Horton's heart good to see Monday's game.

Horton, who reportedly wants $85,000 a year to lose his sudden interest in baking, is about the only thing short of Bobby Orr who could shore up the Leaf defence.

Mosurs, Cashman, Esposito and Orr were only three Bruins who were filtering through the Leaf rearguards like the proverbial dose of salts.

The Ducys, Pulyks and McKenzys still have a lot of nibblers to make before they're National Hockey League material. Unfortunately for coach McLellan, it looks like they're going to get the opportunity to make them.

Ullman, Henderson, Pulford, Keon all look good, but their job is only to put pucks into the net, the opposition's that is.

Friday night, the Rangers take a Memorial centre swipe at the Leafs in the only other NHL exhibition game to be played in Peterborough this fall.

AHEAD OF THE THROW — Montreal's Bobby Wine slides towards home as Cubs catcher Randy Hundley takes the throw from right fielder Jim Hickman. Wine scored on Gary Sutherland's single as Montreal won 7-3.

Habs Catch Injury Virus

By THE CANADIAN PRESS

The National Hockey League exhibition schedule continued to take its toll of injuries Tuesday with the defending Stanley Cup champion Montreal Canadiens suffering the most.

In a game at Halifax against Detroit Red Wings, forward Mark Tardiff suffered a charley horse when he was taken into the boards and became the third Canadiens player sidelined in two days.

Canadiens lost left wingers John Ferguson and Peter Mahovlich in a contest against the Red Wings Monday night.

And at Sault Ste. Marie, Ont., Pittsburgh Penguins lost goalie Les Binkley with a pulled groin muscle in a game against Minnesota North Stars. Binkley was expected to be sidelined one or two weeks.

Ken Broderick took over in goal for Pittsburgh late in the first period and backed the Penguins in a 4-0 victory over the North Stars. The Canadiens won their match 4-1 while the New York Rangers downed Boston Bruins 3-2 at London, Ont.

Ferguson returned to Montreal Tuesday for an operation on torn ligaments in his thumb suffered in a collision with Detroit defenceman Carl Brewer.

Montreal coach Claude Ruel said Ferguson would be sidelined for about six weeks while Mahovlich would be out eight weeks with torn knee ligaments.

The Red Wings lost veteran Gordie Howe for the last two periods after he pulled a groin muscle. However, Red Wings coach Bill Gadsby said Howe would be back in the lineup by the weekend.

Bruins' veteran defenceman Ted Green remained in satisfactory condition in Ottawa General Hospital Tuesday night after surgery Sunday for a scull fracture.

The injury was inflicted in a stick-swinging duel Sunday night in an Ottawa game between Bruins and St. Louis Blues.

A hospital spokesman said Tuesday night it was not yet known how long Green would remain in hospital, but Bruins officials have said he may be moved to Boston in about two weeks for a further operation and may be able to play by the end of the season.

Elsewhere in the NHL, Chicago Black Hawks announced that Bobby Hull has not yet reported to training camp and apparently is unsatisfied with a four-year contract he signed last year.

Reject Brewers Return To Haunt San Francisco

By THE ASSOCIATED PRESS

San Francisco Giants left Ollie Brown off their protected list for last year's National League expansion draft and San Diego Padres promptly picked him No. 1. It took almost all season, but Brown has finally made the Giants No. 2.

It came about in the ninth inning of Tuesday night's game in San Diego. Roberto Pena singled with one out and pinch runner Ron Slocum raced to second on reliever Frank Linzy's wild pitch. Up stepped Brown and singled to centre, driving in Slocum and giving the Padres a 5-4 victory that knocked the Giants out of first place in the West Division.

The Giants fell one-half game and three percentage points behind Atlanta Braves whom trounced Houston 10-2, eliminating the Astros from the race.

Cincinnati Reds remained in contention three games out by sweeping a doubleheader from Los Angeles 6-3 and 5-2, dropping the Dodgers 5½ games off the pace and virtually ending their flag hopes.

New York Mets clinched a tie for the title in the East Division, edging Bob Gibson and St. Louis Cardinals 3-2 in 11 innings. That put the Mets six games ahead of Chicago Cubs, who lost to Montreal Expos 7-3. Both teams have six games remaining.

Philadelphia Phillies nipped Pittsburgh Pirates 4-3 in the other NL game.

The game-winning hit was sweet revenge for Brown, touted as a coming star when he played with the Giants in 1966 and 1967.

A year ago, Brown had a good spring but wound up sitting on the bench while Jesus Alou roamed the San Francisco outfield.

"I thought of my showing in 1967 (13 homers, 53 runs batted in and a .267 average) that I'd get a good shot to start with the Giants, but it didn't work out that way.

The Mets can wrap up the title today by beating St. Louis or if Chicago loses to Montreal.

Home runs by Rusty Staub and Ron Fairly helped the Expos to a 7-0 lead before Bill Stoneman went the route to beat the beleaguered Cubs Tuesday. Bob Bailey's triple gave the Expos a run in the first and they added three in the second.

More Baseball News on Page 20

Baseball Scoreboard

By THE CANADIAN PRESS

National League

Eastern Division

	W	L	Pct.	GBL
New York	95	61	.609	—
Chicago	89	67	.571	6
Pittsburgh	82	73	.529	12½
St. Louis	82	73	.529	12½
Philadelphia	62	93	.400	32
Montreal	52	101	.333	43

Western Division

Atlanta	88	68	.564	—
S Francisco	87	68	.561	½
Cincinnati	84	70	.545	3
Los Angeles	82	73	.529	5½
Houston	78	75	.510	8½
San Diego	49	106	.316	38½

Results Tuesday

St. Louis 2 New York 3
Montreal 7 Chicago 3
Los Angeles 3-2 Cincinnati 6-5
San Francisco 4 San Diego 5
Atlanta 10 Houston 2

American League

Eastern Division

	W	L	Pct.	GBL
Baltimore	106	48	.688	—
Detroit	86	67	.562	19½
Boston	83	71	.539	23
Washington	78	75	.510	27½
New York	75	79	.487	31
Cleveland	62	92	.403	44

Western Division

Minnesota	93	61	.604	—
Oakland	83	71	.539	10
California	69	85	.448	24
Chicago	64	90	.416	29
Kansas City	64	90	.416	29
Seattle	60	94	.390	33

Results Tuesday

Chicago 3-3 Oakland 4-5
Minnesota 6 Kansas City 2
Seattle 4 California 3
Washington at Detroit ppd, rain
Baltimore 1 Cleveland 3
New York 3 Boston 8

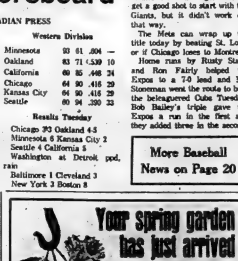

RAINBOW MIXTURE DARWIN TULIPS
SPECIAL - 100 For Just $7.95

100 Other Species To Choose From.

Bishop's Seed AND GARDEN CENTRE
81 - 85 STATION ST.
DIAL 968-5533
Open Wed. Afternoon — Closed Sat. Afternoon.

And live a little!

All you need is an automatic washer and electric dryer. With one setting of a simple control, the washer fills itself, washes, drains, rinses, and damp-dries. Then the dryer takes over. Keeps your clean wash free from impurities in the air. Fluffs clothes into a natural shape for easier ironing. And takes special care of your permanent-press garments. There's no hard work. No watching. No waiting. Your time's your own.

You've banished your washday blues!

With an automatic washer and electric dryer, you don't have to do the whole family wash the same day. Do a little at a time. Whenever you feel like it. Even when it's pouring rain.

Get yourself a new automatic washer and electric dryer from your local major appliance dealer, and live a little.

your hydro

BAD BOY FURNITURE & APPLIANCES
321 Dundas St. E. (Opp. Towers) Dial 962-9121

BOOTH RADIO & TELEVISION LTD.
36 Bridge St. E. Dial 968-3725

BUD GILL APPLIANCES
233 Coleman St. Dial 962-3377

CHERNEY'S FURNITURE WORLD
Belleville Plaza Dial 968-5562

CIRCLE TV SALES & SERVICE
259 Coleman St. Dial 968-6791

IRELAND'S FURNITURE & APPLIANCES
396 Front St. Dial 962-3451

The John Lewis COMPANY LIMITED
265 Front St. Dial 968-5586

TOWNE FURNITURE SHOPPE
346 Front St. Dial 967-1411

YOLLES FURNITURE & APPLIANCES
388 Front St. - Belleville - 962-1377
19 Dundas St. W. - Trenton - 392-4361

ANDY CAPP

Lions Deal Parker Canada's Worst Hand

VANCOUVER (CP) — Jackie Parker, the Mississippi Gambler, was dealt a losing hand Tuesday.

British Columbia Lions of the Western Football Conference named him head coach after firing Jim Champion.

"I will do the best I can with the time and resources I have before me," promised Parker.

The time is short: His appointment will be reviewed at the end of the season, six games away. The resources: A battered ball club with the worst won-lost season record in Canada, 1-8.

Parker got down to the job of improving his hand right away, handling a workout Tuesday night.

He told players much the same thing he told reporters: "I can't say there'll be anything different from what coach Champion did."

One player said the team's reaction to the change was "sort of mixed." But, he added: "I think we're all behind him. You have to be all behind him."

The Lions next game is Saturday, against Calgary Stampeders here.

Champion, calm and resigned, went the way of his five predecessors. Since the Lions were formed in 1952, not one head coach has left under his own steam.

Stocky and sharp-tongued, Champion took over as head coach of a shifting team Aug. 15, 1967, after Dave Skrien was fired. The Lions were 3-8-1 under Champion that season and 4-11-1 in 1968.

"I knew it was coming," said Champion, 42, who as a B.C. assistant coach directed the hungry defence that helped the Lions win their only Grey Cup, in 1964.

Parker led Edmonton Eskimos to Grey Cup victories in 1954-55-56 as a quarterback and halfback. He spent 14 playing years in the Canadian Football League, retiring in 1966.

In those 14 years the gangling Parker picked up his nicknames, Mississippi Gambler for his daring, and Old Spaghetti Legs for his gimpy-kneed running.

In 1968, after repeated knee injuries, he surrendered his Toronto Argonauts uniform. But he played again briefly, as an emergency replacement quarterback for the Lions in 1968.

He played the first comeback game in Calgary. The Lions, lost 25-6 but Parker stole the show. Wayne Harris, Stampeders' middle linebacker, said of him: "He hasn't lost a thing."

Now Parker, 36, has a ball club which has lost just about everything and committed almost every conceivable error. The defence gave it the sole win, a last-minute 11-7 squeaker over Winnipeg.

Champion went on to become an assistant with the Lions from 1961-65 and with the National Football League St. Louis Cardinals after that. He rejoined the Lions in 1967 and now says he has no firm plans and could quit football.

Parker holds the CFL career scoring record of 750 points, was named Canada's outstanding player in 1957-58-63 and the WFC's most valuable player seven times between 1954 and 1961.

Parker was with Eskimos from 1954 to 1962 and joined Argos the following year in trade. He played out his career with Toronto, bringing his touchdown total to 88, second to retired Argo Dick Shatto's 91.

He became head coach of Toronto Rifles of the Continental League in 1967 but quit early in the season and came to the Lions.

Als Chop Williams

MONTREAL (CP) — Quarterback Carroll Williams was released Tuesday by Montreal Alouettes of the Eastern Football Conference.

The Alouettes said Sonny Wade, impressive in a 41-35 victory over Hamilton Tiger-Cats last Sunday, will replace Williams.

Williams' job had been in jeopardy all season, with the Alouettes picking up only one victory and two ties in their first eight games.

Wade, 23, is playing his first year of pro football.

Coach Kay Dalton said that while Williams, 34, is "a fairly good quarterback, I've had two quarterbacks under Canadian Football League rules in a hurry we can't afford."

Sport Briefs

BOSTON (AP) — Controversial Dick Williams, who led Boston Red Sox to their impossible Dream pennant as a rookie manager in the 1967 American League baseball season, but feuded off and on with players throughout his tenure, was fired Tuesday.

The terse announcement by the club said only that Williams would not be back in 1970, and that coach Eddie Popowski, 56, would manage the team for the rest of the season.

The team declined comment on a published report in the Boston Record American that Eddie Kasko, manager of its Louisville farm club in the International League, would be the new pilot.

There also was no immediate indication whether Williams, who has another year to go on a three-year contract calling for a reported $50,000-per year, would be offered another post in the organization.

* * *

PETERBOROUGH (CP) — Scoring two goals late in the third period, New Westminster Salmonbellies took a 9-8 victory over Peterborough Lakers in the second game of the Canadian Professional lacrosse finals Tuesday night.

Salmonbellies now lead the best-of-seven series 2-0. Third game will be played here Thursday night.

The western champions were held to a 3-3 tie after the first period and held a 6-3 lead after two periods. Peterborough came back with three goals within one minute and 10 seconds, but it was not enough.

* * *

BURLINGTON, Ont. (CP) — Jack Gaudaur, commissioner of the Canadian Football League, said Tuesday he will reveal details of his investigation into the officiating at an Eastern Conference game last Sunday before he leaves late this week on a trip to Regina.

Hamilton Tiger-Cats protested the game against Montreal Alouettes on the grounds that the Als were given four downs in a series of plays which produced the first Montreal touchdown. Tiger-Cats lost 41-35.

* * *

WARSAW (AP) — Waldemar Baszanowski of Poland won the world weightlifting championship Tuesday with a total lift of 961 pounds, a world record. He held the previous record of 976 pounds.

Sudden Sam Stops Birds En Route to Victory Mark

By THE ASSOCIATED PRESS

Sam McDowell figured there was an easy solution for stopping about the only American League regular-season challenge left for the Baltimore Orioles, and it worked.

"I said before the game that Baltimore could be beaten with fast balls in and out," said McDowell. "I threw mostly fast balls tonight. I felt tired late in the game, but still had the fast ball."

The Orioles caught the veteran left-hander for only three hits Tuesday night as Cleveland Indians pulled out a 3-1 victory that slowed Baltimore's sizzling drive toward a league record for season victories.

McDowell, who achieved a personal high with his 18th victory against 14 losses, struck out six and didn't walk a batter in holding the Orioles' season triumph total to 105.

The Orioles, who have eight games left, are shooting for the record of 111 set by the 1954 Indians.

In other games: Carl Yastrzemski slammed a pair of homers in helping Boston Red Sox to an 8-3 victory over the New York Yankees, Minnesota Twins checked Kansas City Royals 6-3, California Angels edged Seattle Pilots 5-4 and Oakland Athletics took a doubleheader from Chicago White Sox 4-3 and 5-3. Washington Senators' game at Detroit was rained out.

McDowell's only trouble with the Orioles came from Frank Robinson, who smashed a solo homer in the fourth, spoiling Sam's bid for his fifth shutout of the year.

The Indians picked up all three runs in the third when Tom Phoebus, 14-7, ran into control problems and walked home two runs.

Yastrzemski's blasts and a solo job by Tony Conigliaro provided the Red Sox all the ammunition they needed in making interim manager Eddie Popowski's debut a success.

Popowski was named earlier in the day to replace the fired Dick Williams.

Yastrzemski, who also had a single and scored three runs himself, led off the third with the 200th homer of his career, and hit a two-run shot, his 39th of the season.

CHARGING SYSTEM PROBLEMS?
Belleville Auto Electric LTD.
94 Grier St. 968-6661

KA-LA
WHEN YOU SHOP WITH REPUBLIC
You charge your cars on sheet? No (1) here it serviced immediately while a minor adjustment can correct it; or (2) put it off until it becomes a serious and costly repair.
This is the way we've built our business on your confidence in us . . . by helping you avoid major troubles when we can.
"Canada's Largest Specialists"
962-9243
Coffman's TRANSMISSION
8 - 6 Daily — 8 - 1 Sat.
257 Front St. Belleville
Use Any Credit Card — Member of Chas-Card

PENSION AND Annuity Plans
You pick your retirement date. You decide how much you want to SAVE.
CALL
LORNE McDOUGALL INSURANCE AGENCIES LTD.
Representing THE EMPIRE LIFE INSURANCE CO.

C.F.L. FOOTBALL
"QUINTE DAY"
LANSDOWNE PARK, OTTAWA
SAT., OCT. 4th
HAMILTON vs. OTTAWA
Limited number of tickets are still available.
CALL:- JIM HALPENNY
Crown Cleaners - Tweed
Bus. 478-2603 Res. 478-3019

BELLEVILLE MINOR HOCKEY ADDITIONAL
REGISTRATION
DAILY 9 A.M. - 4.30 P.M.
SEPTEMBER 23RD TO 26TH
BELLEVILLE RECREATION CENTRE
PINNACLE STREET
Registration Fee: 2.00 per boy, 4.00 per family.

END OF SUMMER USED CAR
Clearance
Get More
THAN YOUR USED CAR DOLLARS WORTH
TAKE 'EM AWAY
LOW MILEAGE CARS AT LOWER PRICES
more than ever
YOU SAVE ON OUR USED CAR VALUES
GEORGE PARKHURST
MOTORS LIMITED
DEBT CONSOLIDATION — ON THE SPOT FINANCING — OPEN 9 A.M. TO 9 P.M. — FAST COURTEOUS SERVICE
104 CANNIFTON RD. at COLLEGE EAST DIAL 962-8601

We Kid You Not...
Schwab's Men's Wear Is Truly & Finally
Going Out Of Business
NOTHING IN THE STORE REMAINS AT REGULAR PRICE
EVERYTHING DISCOUNTED FOR FINAL SALE
SHOP FOR NOW - SHOP FOR CHRISTMAS
SUITS - SPORT JACKETS - SLACKS - HATS
WINDBREAKERS - TIES - SHIRTS - GLOVES
HOSIERY - JEWELLERY - SCARVES - ETC.
ALL REDUCED TO SAVE YOU DOLLARS
All Sales Final — Store For Rent — Fixtures For Sale
SCHWAB'S MEN'S WEAR
209 FRONT ST. BELLEVILLE
NEXT DOOR TO THE COSY GRILL

Quinte, Trenton Senior Teams to Beat

By MALCOLM JOHNSTON,
(Staff Sportswriter)

Some teams will experience a change in fortunes this season in the Bay of Quinte Class "AA" Football League, but signs indicate that two of last year's powerhouses — Trenton High School and Quinte Secondary School — may well be top dogs again. A third school — Belleville Collegiate may once again be a contending force.

The Tigers of Trenton captured the OSSSA Senior "A" crown last year by scoring a 20-19 overtime win over Oshawa's O'Neil Collegiate on a 35-degree snow-blown November afternoon.

Trenton earned their OSSA berth by defeating Belleville Collegiate 7-1 in a mudbowl playoff game at the Belleville Fairgrounds to decide the Bay of Quinte title after both teams registered 5-1 records to tie for the league lead one game ahead of Quinte and Moira (4-3).

If last Friday's 101-0 massacre of lowly Prince Edward Collegiate is any indication, Trenton appears to be in for another happer season.

Ken Danlychuck, who scored the winning touchdown in the Tigers' OSSA crown-clinching win over O'Neil last fall, will direct the Trenton offence this year from his quarterback slot.

Danlychuk relies mainly on hand-offs to speedster Bob Powell, Danny Dow and Jim Ransom and passes to end Grand Patterson who scored four majors in the 101-0 slaughter of Picton. Powell, Dow and Ransom tallied three touchdowns each in that game.

Quinte's Senior Saints lapsed to an injury-plagued 4-2 record last year after two consecutive Bay of Quinte titles and a OSSA crown in 1966.

But last Thursday Quinte kicked off the 1969 season with a convincing 48-0 win over Centennial. Coach Rick Locke said "Our weakness right now is inexperience but last week's win over Centennial was a big one — I'm happy with the way the team's coming on and I think the support in the school is the best a Quinte team has ever received."

Quinte is deep this year and does have six returnees on defence and seven on offence. Coach Locke said that no one would play both ways unless the squad was in a pinch.

BCI's Collegians survived a rash of early season injuries to edge Madoc 7-2 last week in the season opener for both clubs. But the red and black may gain an advantage from the schedule — they don't play Quinte and Trenton until the fifth and sixth weeks of the seven-week season.

Dave Wright will lend his discus throwing talents — he won the All-Ontario Junior title two years/ago — to the pigskin this fall in directing the Senior Collegians' offence.

Moira will likely rely on defence again this year and will miss big ground gainer Dalton Lambert who has graduated. The Senior Trojans ran off a four game winning streak at the start of last season before suffering 25-0 and 23-0 shutouts at the hands of Quinte and Trenton in the final two games of the season.

Moira dropped a 20-12 decision to revamped Napanee last week in the season opener and Tuesday night dropped a 25-0 decision to Nicholson Catholic College — a Class "A" school — in an exhibition tilt, and appear considerably weaker than last season.

Napanee's opening win over Moira was an about-face from last season when the blue and gold managed only a tie in six games. "Our ability is about equal to last year but our condition is more advanced this year," coach Wayne Bulak noted.

"The defensive line gives good pursuit and is probably our strongest point thus far," Bulak added. First-string quarterback Dave Cunningham suffered a knee injury in the Moira game and George Harris will now direct the Napanee offence spearheaded by Iain Sullivan, Pete Weese and Jim Gendron.

Centennial students will stage a pep rally Friday afternoon and try to pull their teams up after the opening losses to Quinte — the Seniors lost 48-0 and the Juniors 12-6.

"We have the players for a good offence but we can't get going," Charger Senior coach Doug Irvine revealed. "I think we're improved over last year — our first is another competition — but I feel that Quinte and Trenton are the teams to beat."

Centre Hastings Secondary School at Madoc is stepping up to Class "AA" competition this season after a Bay of Quinte Class "A" championship performance last year.

Senior coach Carmen Donato felt "We're moving up to a higher calibre league and we are going to get hit hard, particularly Seniors because it appears that the Senior loop is stronger than the Junior this year."

Donato added that he hopes to win a few games and looks for his defence to be strong but at present injuries have robbed the offensive backfield of any depth.

Picton earned only a tie in six contests last fall and the Prince Edward Collegiate Senior squad appears to be weak again this year considering their 101-0 shellacking at the hands of the defending OSSSA champion Trenton Tigers.

There will be no Class "A" league this year because Madoc moved up to the "AA" loop and Albert College dropped senior football. Trenton and Nicholson will resort to a series of exhibitions with some of the "AA" schools.

Nicholson's Senior squad appears strong if their 25-0 whitewashing of Moira Tuesday night is any indication, but Tweed is an unknown quantity at present.

Quinte's Junior Saints dropped the defending OSSA finalists from Centennial 12-6 last week and appear strong this season. Quarterback Ricky Meagher was a standout in the Quinte win over the Chargers and he directs a formidable squad.

Centennials' Juniors have been hit hard by overage but fullback John Brower is back to head the Chargers Bay of Quinte title defence.

Moira displayed good depth and a speedy backfield in a 47-6 Junior win over Napanee last week and the Trojans appear able to mount a title threat.

Napanee has only five or six Juniors back from last year's Class "A" championship squad and the club is making the jump to "AA" competition.

Picton's Juniors lost their opener to Trenton by a score of 19-6 but squad appears to be in a better position than the school's Senior entry.

Darts

SOFT MESS LADIES' DARTS

Finals—Queen Bees vs. Bar-Maids 3; Queen Bees vs. Six Pack 2; Shorties 3 Bell Rockers 0; Bar Flies 4 Whoosis 2.

HIGH THREE DARTS — Rosie Buckley 141.

Mo-Hawks On Ice

Prospective members of the "A" hockey club will test their legs and wind tonight for the first time this fall at the Memorial Arena.

An open practice running from 6-8 p.m. tonight signals the start of the Mo-Hawks' 1969 training camp and the first test for the new ice.

Any interested players are invited to attend the Mo-Hawk practices which start tonight and continue Thursday and Friday nights at the same time — 6-8 p.m.

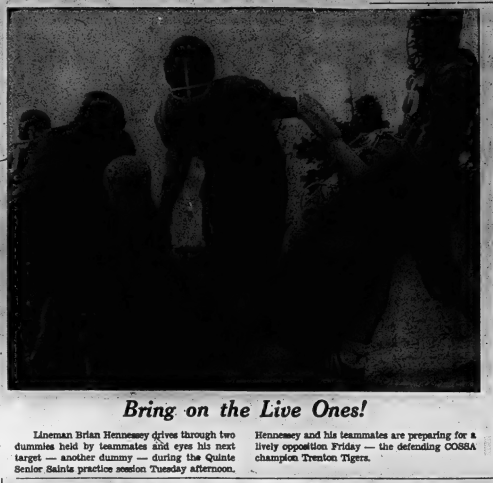

Bring on the Live Ones!

Lineman Brian Hennessey drives through two dummies held by teammates and eyes his next target — another dummy — during the Quinte Senior Saints practice session Tuesday afternoon. Hennessey and his teammates are preparing for a lively opposition Friday — the defending OSSSA champion Trenton Tigers.

Sports Calendar

SOFTBALL

TONIGHT — Commercial Softball League championship series — sixth game of best-of-seven series — Stanford and Parkhurst vs. Bonnie's Restaurant, 6:30 p.m.

WOMEN'S SOFTBALL

TONIGHT — Belleville Ladies' and District Ladies' Softball League — fourth game of best-of-seven championship series — Quinte Motors vs. Bell Telephone at Queen St. Closed Fairgrounds Field, 6 p.m.

MINOR HOCKEY REGISTRATION

TODAY and FRIDAY — Minor hockey registration at the Recreation Centre — 2 p.m. to 6 p.m. to-day.

MINOR HOCKEY

SATURDAY — Minor Hockey open practices for all — size teams — Pirates — 8 a.m.; Peewees — 9:30 a.m.; Bantams — 11 a.m.; Midgets — 12:30 p.m.

TOMORROW — Quinte Gun and Gun Club weekly shoot at Wallbridge Road range starting at 1:30 p.m.

JUNIOR HOCKEY

TONIGHT — Last practice session of the Belleville Mo-Hawks of the OHA Senior "A" league — Open to all interested players at Memorial Arena, 8 p.m.

THURSDAY and FRIDAY — Belleville Mo-Hawks open practice sessions at Memorial Arena, 1-3 p.m.

FOOTBALL

THURSDAY — Bay of Quinte Senior "AA" High School Football League — Quinte Secondary School at Prince Edward Collegiate, 3:30 p.m.

FRIDAY — Bay of Quinte Senior "AA" High School Football League — Trenton High School at Quinte Secondary School, 3:30 p.m.; Centennial at Napanee at Centennial; Quinte Juniors at Junior 1 p.m.; Senior to follow.

SAVE MONEY NOW
And All Winter
Cut Your Fuel Bills!
• SPECIAL •
STORM WINDOW & DOOR
S-A-L-E
SALE STARTS SEPT. 24 TO OCT. 1

WINDOW	$PECIAL$	WINDOW
BASEMENT UNITS This Month Only		$6.95
ARMALUX INSULATING GLASS Hundreds of units to choose from. Example, 36" x 5' units		$90.00
STORM WINDOWS With Screen. Up to 100 united inches		$16.50
PATIO DOORS 6' x 6'8", with insulating glass		$169.00
ALUMINUM SIDING		$35.95 per square

FIRM-SEAL ALUMINUM
96 DIVISION ST. - TRENTON - DIAL 392-4688

SAVE 20% CANADIAN TIRE
CUSTOM BONDED BRAKE RELINE
ONE WEEK ONLY!
Most popular Chevy., Pontiacs 1959-'68
21.00 ALL 4 WHEELS
DODGE and PLYMOUTH 1962-'68 30" DRUM 22.80 | 1957-'61 11" DRUM 23.85
FORD PRODUCTS 1960-'66 MOST MODELS 22.50
SOME MODELS SLIGHTLY LESS!
GUARANTEED-40,000 Miles or 36 Months
SPECIAL LIMITED TIME OFFER! Have your car's brakes restored to new-car performance. Call at Canadian Tire. Relines for 4 wheels (most popular models). Bonded Linings on front and rear wheels; new front wheel return springs; clean backing plates; inspect rear wheel cylinders; repack wheel bearings; true brake drums. Super Heavy-Duty Brake Fluid. (Brake Relines Special does not include hydraulic work.)
Save on our Specialized Brake Services

BRAKE RELINING EXPERTLY TRUED	WHEEL CYLINDERS OVERHAULED (one centre pivot) (PARTS EXTRA)	FREE-UP EMERGENCY BRAKE CABLE (MOST)	SUPER HEAVY-DUTY BRAKE FLUID 20-OZ. CAN, ONLY
2.50	3.20	2.00	1.10

ATTENTION NEW CAR OWNERS
Protect your New Car Warranty with approved Canadian Tire Parts and Certified Maintenance Service . . .
'Custom Bonded' BRAKE LININGS ARE THE BEST YOU CAN BUY FOR YOUR CAR
Fast, Expert Installation by Certified Technicians
Ask about Canadian Tire's Complete Brake Overhaul!
Make Canadian Tire your 'one-stop shop' for a complete range of Brake Lines and Cables, Stoplight Switches, Lenses, Lamps. For most popular makes.

FRONT END Wheel Alignment
MOST CHEVROLETS PONTIACS 1955-'68
6.95
Here's what our certified technicians will do —
WHEEL ALIGNMENT Includes caster, camber, toe-in, steering axis inclination for bright adjustment. (Adjust applicable to many of our alignment check for front wheel bearing noise, bearing adjustment, front springs and shocks, check front wheel balance.)
Apply for a CAN-CHARGE Credit Card
EXTRA! CASH BONUS COUPONS ON ALL PARTS

MOTO • MASTER "RIDE-O-MATIC" SHOCK ABSORBERS
What have you got to gain? ...CONTROL!
Fit most popular models 5.74 to 5.99 each
GUARANTEED 24 months or 30,000 miles (Which Ever Occurs First)
SHOCK ABSORBERS As Low As $5.74 to $5.99 ea. "Runs that rough, wild ride and enjoy a smooth, brake-free drive. You'll get the handling control you need for safe driving this Spring on "potholed" roads. Safety engineered Moto-Master shocks are guaranteed 24 months or 30,000 miles. Installation $3.50-$5.00 each — (in pairs)
FRONT COIL-SPRING LIFTER SETS
HEAVY-DUTY ALUMINUM Pr. 60
HEAVY-DUTY PLASTIC Pr. 87
Cure that "nose-diving" look and prevent bottoming.
MOTO-MASTER LOAD LIFTERS
HEAVY-DUTY ALUMINUM 2000-lb. capacity Pr. 5.98
HEAVY-DUTY PLASTIC 2700-lb. capacity Pr. 6.25
Carry a load and go unloaded with ease and keep an even ride.
CANADIAN TIRE
DON JONES LTD.
348 COLEMAN ST. DIAL 962-8761

OPEN ALL DAY WEDNESDAY, THURSDAY AND FRIDAY NIGHTS UNTIL 9 P.M.

104 CANNIFTON RD. AT COLLEGE
GEORGE PARKHURST MOTORS LTD.
PHONE 962-8601
COME TO US FOR THE BEST DEAL ON A USED CAR
Debt Consolidation — On the Spot Financing — Open 9 a.m. to 9 p.m. — Fast Courteous Service

FAMILY FAIR

MONTH-END CLEARANCE SALE!

SAVE 1/3 to 1/2 on SUPER CLEARANCE VALUES and MAKERS SPECIAL BUYS . . . SALE STARTS THURS. 9:30 a.m.

MAKERS CLEARANCE!
women's cardigans and pullovers
Up to 13.00 Value! Special! **2.99**
Leading makers clearance. Long or short sleeve, fancy or classic. Fall shades. S. M. L. XL.

BARGAIN PRICES!
women's 1st-quality panty hose
98c Value! Special! **49c**
Nylon mesh in Biege or Spice. 1st quality S.M.L.

SUPER SPECIAL!
children's orlon pile ski jackets
7.95 to 9.95 Value! Special! **5.99**
5 assorted styles for little boys' or girls' 3 to 6X.

VALUE! MEN'S
zip-out lined all weather coats
19.98 Value! Special! **13.99**
All weather, fly front coats. Slash pockets. 36 to 46.

SPECIAL OFFER!
boys' instructor ski jackets
10.95 Value! Special! **6.99**
Nylon shell, Orlon pile lining, buckle belt. 8 to 16.

STOCK CLEARANCE!
women's assorted fall dresses
All new . . . assorted styles, fabrics, colors. 5-15, 8-20, 14½-24½.
Value To $22.99! Special! . . . **9.99**

PRICED TO GO . . .
permanent press shirts for women
Johnny collar, roll-up sleeves. Prints or solids. 32 to 38.
1.99 Value! Special! . . . **99c**

GIANT SAVING . . .
women's flare and stove leg pants
Assorted styles, fabrics, patterns and colors, 8 to 18.
Value To 7.99! Special! . . . **3.99**

SAVE UP TO $7!
women's, misses dresses or jumpers
Choose from the latest styles, fabrics, colors. 5 to 15, 8 to 18.
Value To 12.99! Special! . . . **6.99**

FASHION BARGAIN
women's smart skirts & scooters
Regular and mini lengths in all the latest styles. 6 to 20.
Value To 7.99! Special! . . . **4.99**

SUBSTANDARD SPECIAL!
women's assorted tricot briefs
Very slight imperfections. Elastic or lace leg. Plains or fancies, S.M.L.
Value to 59c. Special! . . . **19c**

MAKERS CLEARANCE!
assorted ½ slips for women
Plains or fancies. Average, petite, mini. S.M.L.
Value To 1.49! Special! . . . **69c**

½ PRICE SPECIAL!
national brand pant-girdles
Pink or Blue Lycra. S.M.L.XL
½ price!
Reg. 5.00! Special! . . . **2.99**

SUPER BARGAIN!
women's smart baby-doll pyjamas
Assorted plains or prints. Nylons or cottons. S.M.L.
Value To 3.98! Special! . . . **1.99**

SPECIAL PURCHASE!
girls' wool plaid bench warmers!

Warm full lining with duffle hood. Fringe trimmed and zipper close. Smart Fall Plaids 7 to 14.

13.95 Value! Special!

9.99

SUBSTANDARD VALUE!
children's and girls' leotards
Warm, heavy-weight style. 6 months to 11 yrs.
Value to 1.99! Special! to . . . **99c**

SPECIALLY PRICED . . .
girls' Dr. Zhivago ski jackets
Lovely and warm for trim. Sizes 7 to 14
14.95 Value! Special! . . . **9.99**

PRICED TO CLEAR
girls' popular fall sweaters
Bulky knit cardigans or Jaguard pullovers. 7 to 14.
5.95 Value! Special! . . . **2.99**

MONTH END VALUE!
girls' better dresses, all stock must go!
Entire stock of new better dresses to clear. 7 to 14.
4.95 to 5.95 Value! Special! . . . **2.99**

LESS THAN ½ PRICE!
girls' trimmed wool coats
Attractive, new coats. Assorted styles, colors. 7 to 14.
$25 Value! Special! . . . **9.99**

CLEARANCE PRICED
50% off little girls' bulky sweaters
First quality bulky cardigans and pullovers. 3 to 6X.
3.98 to 4.98 Value! Special! . . . **1.99**

$1 SAVINGS . . .
children's nylon stretch slims
Clearance of quality slims. Fall shades! 4 to 6X.
2.99 Value! Special! . . . **1.99**

MONTH END VALUE!
children's permapress blouses
Hurry in and save. Permapress blouses. 3 to 6X.
1.49 Value! Special! . . . **69c**

CLEARANCE VALUE!
young men's slim, cord flare jeans
Slim fit with flare leg. Self-stripe corduroy. 28 to 36.
6.98 Value! Special! . . . **4.99**

OUTERWEAR SALE!
men's assorted fall jackets
Orlon pile lined, Kodel filled or reversible styles. 36 to 46.
Value to 19.98. Special! . . . **12.99**

BRAND NAME . . .
men's perma-press dress shirts
Spread collar, French or 2-way cuff. 14 to 17½.
$7 Value! Special! . . . **3.99**

SUB. BARGAIN . . .
assorted fall sweaters for men
Cardigans and pullovers with very slight marks. Assorted.
Value to $15. Special! . . . **5.99**

SALE PRICED NOW!
men's permanent press sport shirts
Popular spread collar, full cut. Latest dark tones. S.M.L.XL.
3.98 Value! Special! . . . **2.99**

CLEARANCE PRICED!
men's mock turtle knit shirts
Multi-striped collar trim. Plain shades. S.M.L.
4.98 Value! Special! . . . **2.99**

SUPER BARGAIN . . .
men's warm cotton flannel pyjamas
Guaranteed washable. Full piping and comfort cut. A to E.
2.98 Value! Special! . . . **1.99**

MONTH-END SAVING!
boys' lined cotton corduroy pant.
½ boxer style with warm flannel lining. 6 to 12.
2.98 Value! Special! . . . **1.99**

BARGAIN PRICED!
boys' perma press sport shirts
Dark tones or patterns. Button-down collar. 8 to 16.
Reg. 2.98. Special! . . . **1.99**

½ PRICE SALE!
boys' mock-turtle pullover sweaters
Handsome mock-turtle neck with regular sleeves. S.M.L.XL.
2.98 Value! Special! . . . **1.99**

SAVE $1 NOW . . .
boys' warm flannel pyjamas
Warm cotton flannel with full boxer waist. 8 to 16.
Reg. 2.29. Special! . . . **1.29**

BELLEVILLE PLAZA

OPEN:
MONDAY - WEDNESDAY . . . . . 9.30 a.m. - 6.00 p.m.
THURSDAY - FRIDAY . . . . . 9.30 a.m. - 9.00 p.m.
SATURDAY . . . . . 9.30 a.m. - 6.00 p.m.

FOOD CITY

PRICES EFFECTIVE FROM MON. SEPT. 29th THRU SAT. 27th — WE RESERVE THE RIGHT TO LIMIT QUANTITIES.

DISCOUNT PRICES ON RED BRAND BEEF

MONDAY THRU SATURDAY.

EVERYDAY LOW PRICES!

This week's MEN-MEN PENNY-PINCHER

Canada's finest RED BRAND beef.

SHORT RIB OR BLADE ROAST

BLADE BONE REMOVED

lb. 58¢

ONTARIO FRESH DUG
ONTARIO No. 1 GRADE
POTATOES 25 LB. BAG 69¢

BARTLETT PEARS NEW CROP, PRODUCT OF U.S.A. (CAN. No. 1 GRADE) 7 FOR 49¢

VALENCIA ORANGES NEW CROP SIZE 88: PRODUCT OF UNION OF SOUTH AFRICA BOXIN 79¢

FROZEN BEEF, CHICKEN OR TURKEY 8 OZ. PIE

MEAT PIES 4 FOR 99¢

INCOMPARABLE
CUDNEY APPLE JUICE 48 OZ. TIN 29¢
FOOD CITY FANCY
TOMATO JUICE 48 OZ. TIN 27¢
FOOD CITY
FANCY APPLE SAUCE 2 14 OZ. TINS 35¢
LACO
MANDARIN ORANGES 10 OZ. TIN 26¢
FOOD CITY CATSUP 2 11 OZ. BOTTLES 37¢
FOOD CITY
CHOICE TOMATOES 19 OZ. TIN 20¢

GREEN PEAS FOOD CITY CHOICE 14 OZ. TIN 2 FOR 33¢

CHEF
MACARONI DINNER 2 7½ OZ. PKGS 33¢
HEP BOSWORTH
LIBBY BEANS & PORK 2 14 OZ. 45¢
SWIFT BEEF STEW 1½ LB. TIN 51¢
PILLSBURY
MONARCH FLOUR 7 LB. BAG 75¢
FOOD CITY

FRUIT PIES DUTCH APPLE, CINNAMON APPLE, RAISIN ORANGE OR FAMILY SIZE 49¢

TOMATO SOUP CAMPBELL'S 10 OZ. TIN 11¢
CAMPBELL'S
VEGETABLE SOUP 2 10 OZ. TINS 25¢

PEANUT BUTTER SQUIRREL 3 LB. JAR 99¢

FOOD CITY
SALAD DRESSING 32 OZ. JAR 49¢
KRAFT
MIRACLE WHIP SALAD DRESSING 32 OZ. JAR 59¢
SWIFT BRAND
BICKS PICKLES 24 OZ. JAR 48¢
FOOD CITY ASSORTED FLAVOURS
SOFT DRINKS CASE OF 24 10 OZ. BOTTLES $1.67
FOOD CITY
GINGER ALE PLUS DEPOSIT 4 20 OZ. BTLS 53¢

CARNATION
EVAPORATED MILK 2 TALL TINS 33¢
ORANGE PEKOE PERFECTED 7's
SALADA TEA BAGS PKG. OF 50 74¢

PEAS and CARROTS YORK CHOICE 14 OZ. TIN 2 FOR 33¢

FOOD CITY BLEACH DOUBLE SIZE 36¢
COMET CLEANSER 2 GIANT SIZE 67¢
APPROVED 100 PT. RDA
FOOD SAVER WAX PAPER 33¢
JELLO JELLY POWDERS ASSTD. 3 OZ. PKG. 10¢

SHORTENING JEWEL 1 LB. PKG. 3 FOR $1

BAN SUPERDRY SPRAY DEODORANT 4 OZ. BOMB 79¢
LARGE SIZE 8½ TO 10
MINI STRETCH NYLONS 2 PRS. $1
FIRST GRADE BUTTER 1 LB. PRINT 67¢
KEN 'L DOG MEAL 4 LB. BAG 75¢
CHAMPION BEEF, CHICKEN OR LIVER - 2¢ off
DR. BALLARD DOG FOOD 2 15 OZ. TINS 27¢
HOSPITALITY TOAST
WHITE BREAD UNSL. 24 OZ. LOAF 19¢
CARA NOSTRA
ARTICHOKE HEARTS 6 OZ. TIN 53¢
UNICO TOMATO PASTE 12 OZ. TIN 33¢
F.R.S.
ORANGE NECTAR 64 OZ. JAR 59¢
MORTON'S

FINGER SHOESTRING
McCAIN FRENCH FRIES 2 2 LB. BAGS 89¢
FARMHOUSE
FROZEN APPLE PIE 2 8 IN. SIZE 89¢
CHRISTOWN, 4 VARIETIES TO CHOOSE FROM
CHINESE FOODS 16 OZ. PKG. 69¢

Home decorating can be fun!
START YOUR PICTURE COLLECTION TO-DAY
FAMOUS Masters ON CANVAS
Beautiful, reproductions of world famous "Masters" on authentic artist canvas are yours FREE! With coupon and a purchase of $5.00 or over. — If you haven't received your booklet — ask for one at Food City.

VALUABLE COUPON
2nd WEEK
SEPT. 22-27
GOOD FOR TWO (2) 4"x5" CANVAS REPRODUCTIONS FREE
WITH $5.00 OR MORE IN FOOD PURCHASES AT FOOD CITY

food city

THE BAKE SHOP
Fresh From Our In-Store Ovens
M-M-GOOD PENNSYLVANIA DUTCHIE 2 PKGS. 89¢

DUNDAS ST.
BELLEVILLE
RIGHT NEXT TO TOWERS

OPEN MONDAY THRU SATURDAY UNTIL 10 P.M.

Travel Questions, Answers

BY THE ONTARIO MOTOR LEAGUE

It comes as something of a surprise, when you look into the matter, that there is not as much new in our new cars as we are led to believe. And some of the most useful innovations of other years — such as sturdy bumpers — have been eliminated as old-fashioned.

(Bumpers that would withstand even a three-mile-an-hour impact would save Canadian motorists more than $1 billion a year in repairs, it has been estimated.)

Such relatively "new" devices and improvements as disc brakes, power steering, seat belts, automatic transmissions, windshield washers and most other so-called innovations are really very old. And a good many were in use in Europe for many years before American ingenuity discovered them.

Those seat belts we are so reluctant to use have been around for a long time. One Philip Schwarzmiller, in 1885, patented a "removable and adjustable guard to prevent a person from falling or being thrown from his seat." It was put on a car, too, in 1905. But it was dropped, as cars were made lower and with doors and dash panels to help contain the rider.

An automatic transmission, although not really on the market until the late 1930's, and then on a limited basis, actually could have been purchased in 1907. The Stirtevant offered an automatic transmission which used a multiple-disc clutch to shift gears as engine speed varied.

How about your fancy steering wheel?

Steering wheels replaced the tiller or lever as a means of directing motor vehicles way back in 1902. And about the same time those knuckles, or finger grips were added to keep your hands from slipping in the wheel.

Speedometers might seem like complicated devices to many persons, but they became part of autos as early as 1901. And special kerosene lamps were offered which reflected a clear white beam for 200 feet.

In 1902 the auto manufacturers felt their product was so good they adopted a 60-day guarantee on new cars. This same year also saw Sterling Elliott's steering knuckle introduced, the same principle of steering still employed on motor vehicles. And Packard was granted a patent for a gearshift "H" slot which later became, and still is, the standard for shift autos.

All you people who sweated and strained to park your car with manual steering for so many years might be interested in knowing that power steering was actually invented in 1903, the same year shock absorbers came into being.

And if you feel installment buying is something new, in 1905 you could have bought a car on an installment plan. That year also saw ignition locks introduced and exhaust horns replace the bulb type.

In 1926 some bright person decided front bumpers should be installed on cars as optional equipment.

Tyendinaga

TYENDINAGA RESERVE — Earle J. Brant attended a drumhead service in Lindsay on Sunday of district F of the Royal Canadian Legion. Mr. Brant is the deputy-commander of the district.

Arnold Brant, chairman of the recreation committee, reports that baseball and softball have all but finished for this season. A banquet will be held some time in October, with players and adults who have assisted as guests, and awards will be presented at that time.

Harold Maracle, who left the reserve in '31 and has since been working in Fort William, has brought his family back to the homestead on Highway 2, at the edge of town. His parents were Mr. and Mrs. Ira Maracle. Mr. and Mrs. Reuben Brant have returned to Detroit, after having visited relatives on the reserve for a week.

The square dance club, sponsored by the recreation committee, held open house last Thursday night to initiate its activities for the winter. The good crowd included dancers from clubs of several neighboring communities. The caller is Ralph O'Hara of Belleville.

READ and USE CLASSIFIEDS

REAL ESTATE FOR SALE

A.E. LePAGE LIMITED REALTOR

168 GEORGE STREET

The owners of this beautiful home must move away soon — so this is your opportunity to purchase an outstanding home at far below the usual cost for such accommodation. Excellent financing has already been arranged and offers are invited. Call MARG COOKE and arrange an inspection today at 962-9151.

ATTRACTIVE BUSINESS PREMISES

Brick faced garage located between No. 14 and No. 37 highways in Cannifton. Just 7 years old. Floor size 30' x 40', attached office with furnace, capacity $50,000 BTUs. Also steel storage shed 35' x 15' with concrete floor. Frontage is 345'. Call MARG COOKE at 962-9154.

$15,000.00 CASH
IS YOUR DOWN PAYMENT

Situated in downtown area of Trenton, this multiple dwelling returns $555.00 a month in rentals to owner. Poor health forces our vendor to sell. For details of this excellent investment property, Call JEAN RILEY at 92-9154 or 962-4274.

OWNER TRANSFERRED

Here is your chance to buy a quality Keller built 3 bedroom bungalow in prestige Bird subdivision at a discount price. Many extras include built-in oven, hood-ed exhaust fan, electronic air cleaner, TV & FM tower, water softaner. Call CHAS. COOKE at 962-9154.

NORTH SIDE

Large well constructed home consisting of 3 units each with built-in garage and full basement. Good revenue. For more details contact RITA STUBBERT at 962-9154 or 968-7359.

91 ACRES

This intriguing corner property with large 10 room frame home and bank barn with 10 acres of hardwood bush would be an ideal horse farm. Price $27,000.00 — Call RALPH HILLS at 477-2847 or 962-9154.

MUST SELL QUICKLY

Settle down for Winter in this 3 bedrom beauty. Toast your toes by the fireplace and watch the snowflakes through your picture window. There's lots more. Phone JOHN PEACE at 962-9154 or 98-8214 or details.

962-9154

330 FRONT STREET
Open Evenings Till 9 p.m.
"Growth Through Service Since 1912"

W. FRANK REAL ESTATE LTD.

REALTOR
BRIGHTON

200 acres mostly pasture. 4 room house. Bath. Real retreat property. $20,000. Terms or could be sold as 2 separate parcels.

HIDEAWAY FARM

205 acres highly productive land. Maximum fertiliser, weeds sprayed. Corn, barley, oats and hay. Milk sold on Industrial market. 1½ storey limit brick 8 room home, with a beautiful view. $75,000.

SECLUDED RETREAT

50 acres in Wooler with 5 room bungalow, bath, furnace. Beautiful view from knoll behind house. Many oak and evergreens. $12,500. Terms—Taxes only $20.00.

70 ACRES

East of Belleville with a 15 to 20 acre lake on the property. The balance of the acreage is mainly bush with roughly 18,000 pine trees of various species. Asking $10,000. Terms can be arranged.

FARM

142 acres with 40 workable. 80 rods on the Salmon River, 2 barns, Hog pen, 2 dog pounds. 8 room home and an extra 2 room home now rented. Good cedar bush. Asking $17,000. Your terms might do.

W. FRANK REAL ESTATE LTD.
133 DUNDAS STREET EAST
BELLEVILLE, ONT.
962-9248 —Direct Toronto Line— 364-3931

NEW 3 BEDROOM BRICK BUNGALOW
New Sub-Division in Shirley
One CMHC Mortgage 6¾%
Carries $140.00 P.I.T.
Phone
BELLEVILLE 968-7143
STIRLING 395-2125
324-tf-m-w-f-S-12

SMALL BRICK BUNGALOW TWO BEDROOMS
Lot size 122 ft. x 70 x 96 x 72.
201 Station Street
$8,000.
Contact —
Estates Department
962-6417
324-tf

MEDIUM SIZED HOUSE BETWEEN Belleville and Leyniel College. Large kitchen, living room with dining area, 3 bedrooms, large garage. Good water supply. Apply Box 97, The Intelligencer. 315-tf

PRIVATE SALE, THREE BEDROOM bungalow, Crofton Crescent, in Meadowcrest area of Belleville. Dial 962-3836. 318-12tc

THREE BEDROOM HOME, 1½ acres, good Drive, $13,900, $2,900, down, low mortgage. Grant Realty, dial 962-3836. 323-3t

REAL ESTATE FOR SALE

TAXES $181.26

One and one half storey frame home on a lot 100 x 66, three rooms, living room and kitchen down stairs and bedroom, one bedroom, forced air oil heating, garage and private drive.

BEAUTIFUL

Three bedroom brick bungalow with finished recreation room, fireplace, garage and carport. Immediate possession only $6000.00 to one mortgage.

4 BEDROOMS

family size kitchen, living room with dining area, finished recreation room, modern oil furnace, lower level $9500.00.

DRIVE BY

126 Orchard Street and then call to inspect this five room bungalow in top top condition, priced to sell.

5 BEDROOMS

kitchen, dining room, double living room with fireplace, located on West Moira Street, and new and inspect.

LIST WITH
BRUCE FOSTER
BELLEVILLE 962-9593 GILBERT ST.
962-9593
Sales Representatives
KEN SWALLOW 962-2167
CHARLES LAWLOR 968-7866
ELIZABETH WILBANKS 967-1772
JOHN WEEKES 962-6662

C. D.
CROSBY
INSURANCES AND REAL ESTATE LIMITED
60 BRIDGE STREET EAST
DIAL 962-9511
Belleville — Ontario
962-9511

6¾ MORTGAGE

East Hill. Three bedroom brick split level featuring large living room, kitchen with dining area, family room with hostess bar, fireplace, patio, wall to wall broadloom throughout, basement to be landscaped lot. With cash down payment of $3,000.00 the vendor will carry at $115.00 per month including interest, principal and taxes. Asking price $17,900. Make us an offer.

INCOME PROPERTY

Central East Hill and only five minutes walk to downtown is this well kept brick duplex consisting of two self contained one bedroom apartments and each with 20 foot living rooms, large kitchens, modern kitchens and bathrooms. Water heating by oil. Each unit rented at $100.00 per month. Asking price only $17,500.

4 BEDROOMS

West side location. 2 storey brick home with large living room, separate dining room, family size modern kitchen with lots of cupboard space, plus 3 bedrooms, new furnace, garage and paved drive. All this for the low price of $15,500.

We have several other bungalows, houses, and building lots. Give us a call for your needs.

EVENINGS CALLS	
ED HACKEMAN	968-9972
MYRA KINCAID	962-2880
LOIS SOARE	962-9642
VI LEFLOCHEY	962-7547
TED SAUNDERS	962-1159
LEE LENNOX	962-1606

H. Morrison
REAL ESTATE BROKER
208 PINNACLE ST.
962-8695

SPLIT LEVEL WITH GARAGE

Owner wants action and reduced the price of this 4 year old home to just $17,900.00. Extras include 3 bedroom, rec room and fenced yard, handy to schools and downtown.

CLOSE TO HOSPITAL

This home has aluminum siding aluminum storms and doors, living room, modern kitchen, 3 bedroom full basement with gas heating. Nicely landscaped lot, Ideal mortgage at 6¾% terms can be for only $64.00 P.I.T. Priced at $13,900.00. Call Vic Kessler for details.

NEW LISTING

200 acre farm, good buildings and 2 bungalows, one with bathroom. This would be an ideal boat operation. Large part of this property East of Belleville $23,500.00.

TAXES ONLY $270.

2 bedroom brick bungalow — nice bright living room — kitchen and 4-piece bath — good sized lot — attached garage. Priced at $13,500.

Call 962-8649

FOSTER REAL ESTATE

Evenings call —
MARION DORAN 396-3019

REAL ESTATE FOR SALE

A BEAUTY OF A BUY

On this custom built home with built-in extra features, such as extended living and dining room. Gleaming hardwood floors, walk-out basement. Exclusive Foxton Park area. Financing can be arranged for just $8,500. down. Call.

MOVE RIGHT IN

Close to Plaza Shopping, walking distance to schools and churches. Three nice size bedrooms, spacious rec room. Completely fenced in for the kiddies, with only one 6¾% mortgages and carries for $132. monthly. Call tonight.

10,500

is the full price on this four bedroom home on a quiet street. Within walking distance of schools. Ideal home for low income family. Owner anxious to sell. Call tonight.

968-5757

J. E.
McKINNEY
LTD.
REALTOR

FRASER & O'NEIL LIMITED REALTOR

962-3418

180 North Front Street

Moira River property — private, outstanding two bedroom bungalow, electrically heated, unique kitchen and bathroom. Must be seen to be appreciated.

$130.00 per month P.I.T. with interest at 6¼% make this an attractive purchase; located in West Park Village, side-side split. Brick veneer and frame construction; finished recreation room worth having a look at. Immediate occupancy.

Beautiful corner location in quiet West Park Village; three bedroom Hilton model with attached garage; finished rec room, immaculate condition. C.M.H.C. mortgage.

56 acre farm located between Trenton and Belleville, four bedroom home in excellent condition — living room, dining room and den with fireplace. Good barn on property. $18,000. total price. This one won't last long!!

FIVE MAJOR APPLIANCES all new and fully guaranteed go with the sale of this impressive four bedroom home and THAT'S NOT ALL — The list of benefits attached to this one are indeed numerous. Even the price is right, you would be amazed. So just pick up the phone and call us tonight for full details.

Have less than $5,000.00. to put down on the purchase of a house? Call us tonight. We could have you in a home in Belleville in a matter of days.

DOREEN SHEA	962-2156
GERALDINE LOGAN	968-9661
FRED NELLES	967-1784
AL DURAND	962-3636
DAVE LEWIS	968-1818
HUGH P. O'NEIL	962-3418

"Suburban Living"

Lower down payment, 1 mortgage — low taxes — low heating cost. Live cheaper than renting and "own" your 2 bedroom bungalow with lots of cupboard space on large lot. This home is located very close to westerly city limits. It even has cablevue. Act more than fast on this one. $10,900. Full Price.

"Land"

20 fertile acres of workland 1¼ miles west of Wallbridge Road on thirs concession of Sidney, black top road. Ideal building site and approx. 480 ft. frontage. Asking $7,500.

92 Bertram Blvd.

3 bedroom brick bungalow, custom built, something of a centre hall plan, high divided full basement, 2 car garage plus a few extras. Fireplace, wall to wall broadloom, air condition, aluminum — windows, frames, doors, garage and awnings. Hooked up for all conveniences. Asking $25,900. with up to $12,000. financing.

D.J.
WHALEN
REAL ESTATE LIMITED REALTOR
221 FRONT ST.
962-4528.
If No Answer Call —
ALEC FLETCHER — 962-1307
OPEN EVENINGS TILL 9 P.M.

REAL ESTATE FOR SALE

BOWES & COCKS LTD. REALTOR

EXCLUSIVE RESORT

In Prince Edward County — 11 picturesque cottages, completely furnished, operating in the heart of beautiful Sandbanks area with over 200' of Bay frontage. Ample room for motel. Excellent location for off-season business. Call for Myrtle Beach, S.C. Asking $175,000. Terms.

WANT A TRI-PLEX?

Within walking distance of downtown, close to schools and churches, modern heating systems and tenants pay heat and hydro. Income of over $4,000 per year with your down $6,000. Survey set $117.00 monthly. Call Cec Bolton.

$5,000.00 DOWN

Attractive 3 bedroom brick bungalow, close to schools. All rooms spacious. Finished basement, carport. To inspect, please call Barbara Ashley.

TRENTON AREA

3 bedroom bungalow with finished recreation room completely panelled in place, walk-out to a patio area and is situated on a large lot. This home is modern throughout and is only $14,900. Full asking price. Terms. Call Cec Bolton Dales for further information.

VILLAGE OF MADOC

2 bedroom bungalow, modernized home, located on main residential street. 2 minutes from shopping. Living room with broadloom, family size modern kitchen, 4 piece bath, rug, insulation siding with pressure stone, large lot and garage. Full price $13,900.00 with favorable terms. Call Jac Lee.

On Duty — Edythe Therrien
Cec Bolton — Barbara Ashley

962-9517
BOWES & COCKS LTD.

86 STATION STREET
OPEN EVENINGS TIL 9 P.M.

JOYCE REAL ESTATE LIMITED

40 ACRES

located in Prince Edward County south side of road close to Consecretville. Beautiful view across Bay of Quinte. Hydro and water supply expected to cost at $6,500.

MONTICELLO

is the name of a popular front to back split. Entry area of the home leads over to the living room and on to the dining room. If you have always liked this design, you'll love this one with its many special features — like the fireplace, the 3 bedrooms, the extra storage, the 6¾ mortgage, broadloom and the dishwasher, just to name a few. We must repeat, this home is fully appreciate it, Call us tonight.

MAKE US AN OFFER

on this 3 bedroom home located in Thurlow. Full basement, 2 car garage, and a large lot. Many extras all services are buried. You'll love the modern kitchen, the separate dining room, the large recreation room in the basement and the low mortgage carries for $130.00 monthly including taxes.

20 ACRES

located just north of the 401 only 2 miles from Belleville. Here you have a chance to own your own countryside, and with the convenience of being close to the city. Your dog will love it.

JOYCE REAL ESTATE LIMITED

962-5326

204 Front Street
Open Evenings Till 9 p.m.

MEL ROLLINS CONSTRUCTION LIMITED

CONTACT US TODAY
Just starting —
NEW BUNGALOWS,
SPLIT LEVELS and
TWO STOREY HOMES.
— East End Location

ROLLINS
CONSTRUCTION
SALES OFFICE — 968-3365
11 VICTORIA AVE.
Lakeland Gas Available
in All Homes
322-tf

NAPANEE, RIVER ROAD, 3 TO 4 acre lots on river, hydro and water $1,000 and up. Terms. Terms. Call 7263 after 4 p.m. Agts-tf

REAL ESTATE FOR SALE

GORDON WOODS
REALTOR
126 FRONT ST.
Member Of The Belleville
Real Estate Board

SALES AND SERVICE

Building, land and fixtures. Choice location. The finest chain saw business between Toronto and Montreal. Franchise, 3/4m movies, sound and candies, etc. A tremendous business. We can give you all the details.

LOCATION

Is an important factor and what better location could you have than this Hillcrest home. Take a look through it and you'll be impressed. Finished with extra bedroom in the basement plus recreation room and extra 4-piece bath. Air conditioned and fireplace. Broadloom. Well landscaped and paved drive. $2,000. down would do.

OFFICE: 968-6471

Open Evenings Call 9 P.M.
IF NO ANSWER CALL . . .
GORDON WOODS 968-6471
ROSS FORMAN 962-8694
PHIL ELY 962-7359
GORDON WOODS 968-6471

BOWES & COCKS LTD. REALTOR

OPEN HOUSE THIS WEEKEND

HIGHLANDS OF HASTINGS COUNTY

10 miles from Belleville. The lake shore lots to choose from. We are featuring a 3 bedroom brick & cedar styled cottage combining post and beam construction with cedar siding, stonework, open plan dining, bedroom, kitchen and dinette, sensational living room ceiling soars to dock, 100' picturesque lakeshore lot, all for the low price of $16,900. Lots of beautiful beach and treed lots from $2,700, excellent terms, Take No. 14 to Madoc, Highway 62 to Eldorado and at $2. 32 miles north of Madoc to St. Ola and follow signs to Hawk Lake Estates and follow signs to property.

STEENBURG LAKE

$3,500.00. Excellent sand beach. 136 ft. frontage, 200 ft. deep. Level, private, ideal fishing. Very picturesque setting.

Call: JOE SULLIVAN
Peterborough (705) 742-6284
BOWES & COCKS LIMITED,
Peterborough
P.O. Box 888, Peterborough
326-3t

PRIVATE SALE

West Hill — 1199 Sq. Ft. 2 bedroom brick bungalow, attached garage, carport, patio, all construction features accepted lot. Large bright kitchen with built-in oven and built-in china cabinet. Fireplace in living room. Full basement, finished in workshop, play room and storage cupboards in basement. Gas heated. 1¼ mortgage. Immediate occupancy $23,900. For appointment please call 968-3380. 326-tf

LOTS FOR SALE

OWN YOUR OWN HOUSE OR VACATION LOT

¾ acre on paved road in Southern Ontario's newest Recreation land. Excellent warm water beach — no mosquitos, boat launch. Deed Registered. Only 30 LOTS LEFT

Buy a lot as an investment is a fundamental Christian Faith Missionary program, you can't lose.

WRITE BOX 622, COBOURG
324-tf

MOBILE HOMES

MOBILE HOMES

WHY PAY RENT?
Come see this new and complete line of mobile homes.
NEW — USED
Relocatable Homes Limited
MOBILE VILLAGE
R.R. 2, Trenton
H. D. CHAPMAN
392-5407
"Where Your Housing Dollar Buys The Most"
Agts-tf

MORTGAGE MONEY

Mortgage Money

If you have invested money in a home it is probably the best collateral you have. For capable, by using his equity at Seaboard Finance most homeowners can obtain a lower interest rate than is possible on a personal loan. And Seaboard you can borrow up to 95% of the value of your property, or in some cases even more. See us for cash today.

Manager:
MR. LEO LAWLOR
217 Front Street,
Belleville, Ontario
Phone 962-4501
SEABOARD FINANCE
CO. OF CANADA LIMITED

WANTED MALE OR FEMALE

MAN OR WOMAN

To serve customers in rural area of Belleville with Jewelight Products. Steady good earnings year round. No capital required. Write Rawleigh, Dept. F-32, Winnipeg, Man. or 6005 Hibbitt St., Montreal 307, Que. 7/13-4d/13-29-30

REAL ESTATE SALESMEN

We require two additional experienced salesmen for our Belleville office. Apply in confidence to Interview

FRASER & O'NEIL LIMITED
180 N. FRONT STREET
BELLEVILLE, ONTARIO
962-3418

EXPERIENCED WOMAN, FULL time for grocery store, 968-7796. 323-3t

DISHWASHER, DAYS OR NIGHTS, apply in person to Chez Gerti 307 Front Street. 323-3t

EXPERIENCED SHORT ORDER cook required for Sun Valley. Apply in person only. 307 North Front. 323-tf

APPLE PICKERS, APPLY HAROLD Meeker, Carrying Place. 320-12

WANTED MALE

YOUNG MEN

Between The Ages Of 18 and 18 Years To Join
608 (Belleville)
SQUADRON, ROYAL CANADIAN AIR CADETS

Education in all phases of Aeronautics leading to free pilot course. Interesting and challenging activities including:

PLUS Hunter Safety and Rifle Marksmanship Training and Free Summer Camps at RCAF Stations.

Apply —
WEDNESDAY 6:30 — 9:30 p.m.
BELLEVILLE
ARMORIES
316-3t-26-27

REAL ESTATE SALESMAN

Our expansion program leaves room for two or three good experienced salesmen. Many fringe benefits and help to increase your commissions in rural and residential selling.

W. FRANK
Real Estate Limited
133 Dundas St. E.
Belleville, Ont., 962-9248
313-1m

GET IN ON SOMETHING BIG !

Full or part-time, business is good! We hope to expand in your area. Be candid! We need honest, sincere people. Write us for our stock proposition. We have very short experience as I will train you. Write Box 96, The Intelligencer. Age 35 to 65. You'll earn while you learn. Investment required. Reply in confidence. Please state business for extra particulars. All replies answered. 323-3t

Reply by letter giving phone number to Sales Manager, Box 96, Supervisor, 27 Burwell St., Belleville, Ontario. 324-01-6-7-8

Experienced Driver Salesman

Apply In Person
BELLE CLEANERS and LAUNDERERS LTD.
358 Coleman Street
323-3t

YOUNG MAN
TO HELP WITH DELIVERY AND SERVICE
On Appliance Delivery Truck
Apply to B. A. GILL
or
BUD GILL'S APPLIANCES
282 Coleman Street
PHONE 962-2577
324-3t

APPLE PICKERS

MEN ONLY
Apply ALLAN WEESE
962-5746
324-3t

LARGE FIRM REQUIRES EXPERIENCED TRIM CARPENTERS
Benefits
Call
962-8059
after 6
320-tf

REQUIRE 1 FRONT END LOADER operator. Apply P.O. Box 57, Stirling. 320-tf

MACHINES AND STOCK CLERK required for local firm. Apply in your own handwriting to Box 98, The Intelligencer. 320-tf

CHEF FOR TRENTON, TOP WAGES for dependable man. Phone 392-3331. 323-3t

APPLE PICKERS WANTED, PHONE 968-6666 after 6 p.m. 323-3t

MAN TO SEND LAWN CALL 968-8156 evenings. 323-3t

SERVICE STATION ATTENDANT— Apply in writing to Box 99, Intelligencer. 324-3t

AGGRESSIVE AMBITIOUS PERSON to work on assignment with Canada Crowd's Parents Worker. Will train. Full time. Apply in manager for interview. 324-3t

WANT ADS

DO THE JOB FAST!

WANTED MALE

GENERAL MACHINIST

Who can operate radial drill, lathe and milling machine, capable of doing his own layout. Good wages and benefits. Steady employment.

Apply in person to
ESCO LTD.
Hope Street South — PORT HOPE
518-3t

5 TELEVISION TECHNICIANS

Needed to start a new authorized manufacturers' TV Service centre to serve Belleville — Trenton — Picton and Napanee.

1 — Radio Bench Technician
2 — Outside Call Technicians
2 — Black and White Bench Technician
1 — Color Bench Technician.

Top Wages And Good Working Conditions.
Change Now And Have A Future In Electronics

CALL NOW 968-7122 — After Six Call 965-5093

"HEY MEN"

If you enjoy working, and looking for extra cash, come and see the people at

Manpower Temporary
Help Service
PHONE 968-5221
for an interview
334-2t

WANTED FEMALE

EXECUTIVE SECRETARY

Position Requires Experience in complete range of secretarial duties. Qualifications must include ability to record proceedings of meetings, use of dictating equipment, electric typewriter and shorthand. Applicants should also have some knowledge of public relations aspects of institutional operation.

Apply in confidence, giving full details of education, experience, references and salary expected.

"BOX A"
THE INTELLIGENCER
333-2t

MATURE WOMAN AS HOUSEKEEPER

In Pleasant Surroundings
For Elderly Couple
Live In Or Out
968-8554
334-2t

WANTED YOUNG WOMAN
Neat, Competent and Reliable
3 days per week
Apply in Person
MISS. ZINK
TOWERS JEWELLERY DEPT.
333-2t

EXPERIENCED
HAIRDRESSER
Princess Beauty Salon
Apply in person
130 North Front
or Phone 962-4645
334-1
WAITRESS REQUIRED FOR CAFE-teria, must be experienced. Apply in person or phone 962-2424.
334-2t

RAW EXTRA MONEY, SHOW Christmas Cards, Gifts, Stationery. Free Catalogue. Free Imprinting. Free beautiful Christmas Assortment (on approval) and the Latest series. Write today. Rush Card, Box 1836, King St. E., Toronto.
Tf-26-1t

THE PRODUCTION WORKER Wanted for local industry in Belleville. Apply 207 Dundas St. east, 2nd floor, Belleville.
333-2t

BABYSITTER FOR AFTERNOONS, from 1 to 5:30. Mon. to Fri. Phone 962-2424.
333-2t

RELIABLE HOUSEKEEPER NEEDED for elderly lady. Five hours, three days per week. Apply Box A-39 The Intelligencer.
333-2t

WANTED, RELIABLE WOMAN to babysit for five days, commencing Monday, October 6th, 1969 in Trenton or Belleville, phone 392-2157.
329-tf

WANTED MOM-TEENAGERS, MOM-to-be, Grandmothers, Dad, Uncle or Aunt, even starting the new Christmas cards and gifts to friends, neighbours, relatives. Extra cash for Christmas this easy way. Write today for free kit and beautiful assortment on approval with over 200 items shown in color, help you to get many orders. Write today for Christmas Greetings, Box 1836, King St. E., Toronto. Stationery Dept. 3, 317 Carlaw, Hamilton.
Ap28-2m

OPENING FOR DEPENDABLE AID to work with patients. Excellent shift only. Central, near the hospital. Apply in person to Mrs. Lee, 1 Bridge West, Belleville. Experience not necessary.
333-2t

WILL BABYSIT IN MY HOME. 31 Hillcrest Ave. Phone 962-7116.
333-2t

ROOM AND BOARD

LOVELY ROOM $10. PER WEEK, board if desired. 962-4686 after 6.
334-2t

BEDROOM, ELECTRIC HEATERS, 968-8511.
333-2t

GENTLEMEN BOARDERS, ROOM and Board, $15 per week. Apply 306 Coleman Street.
334-2t

ROOMS FOR GENTLEMEN. 962-1865.
Tf-12-1t

COTTAGES TO LET

ONE AND TWO BEDROOM FURNished furnished housekeeping cottages, modern conveniences, nearly ship, cave, sand bite, and boat launching. Rates $60 and $65 per month. 962-4686.
Tf-26-1t

TO LET

RENT
A TYPEWRITER
A NEW OR USED
RATES
STANDARD MODEL:
NEW ..... $12.00 per month
USED ..... $ 7.20 per month
ELECTRIC MODEL:
NEW ..... $25.00 per month
USED ..... $17.00 per month
O'NEIL
Stationery & Office Equipment
215-221 FRONT
968-6626
Tf-4-1t-w-tf

ONE BEDROOM HOUSE, HANDY to Bell Plant. Available Oct. 1st. Oct. 31st. 968-6373.
333-2t

LARGE TWO BEDROOM GROUND floor apartment, heated, private entrance. Possession immediately. 968-8511.
333-2t

THREE ROOM APARTMENT, PRIvate bath, hot heated, furnished. Possession Oct. 1st. 280½ Front Street, monthly, 968-5166.
333-2t

FOUR BEDROOM, 2 BATHS, 2 storey house in Deseronto, $185. monthly. Phone 962-2424. Available Nov. 1. 306-307 Bell Main St., Deseronto.
333-2t

FOUR BEDROOM HOUSE, FINISHed basement, good residential area, close to schools, $175. monthly. Write Box A-34 The Intelligencer.
334-2t

BACHELOR APARTMENT, FURnished. Heat and hydro supplied. Phone 962-7109, 962-8130.
333-2t

HILLCREST COMMUNITY CENTRE, for reservations and rates. Phone 968-8795.
Tf-26-1t

PARKDALE COMMUNITY HALL for rent. Monday thru Saturday for reservations and rates. Phone 962-4686.
Tf-26-1t

AUDITORIUM, NEW BUILDING, Eskatoni, Cascade, for rent for dance and rink, phone 968-1402.
Tf-26-1t

JANUARY 1 POSSESSION, NEW 3 bedroom townhouse, Bayshore Park, Belleville. Apply Bayshore Realty Ltd., Vanover, Brooker. 962-4246.
Ap28-1m

FOR SALE

"GIVE US A TRY BEFORE YOU BUY."
SPECIALS
Vinyl Swivel Rockers $44.95
Vinyl Space Savers $89.95
China Cabinet (white or brown) $41.95
Coffee and End Tables ..... ea. $9.95
Three Piece Bedroom Suite: 9 drawer dresser, chest and panel bed $99.95
Seven Piece Spanish Dining Room Suite, (buffet, hutch, 60-inch table and chairs) $249.95
Buffet and Hutch (antique finish) $149.95
Used Refrigerators, Ranges from $39.95
DAVE'S
HIDE-A-WAY
NEW AND USED FURNITURE
362 FRONT STREET
968-5520
324-2t

RUGS AND CHESTERFIELDS DYED OR CLEANED
DYED RUGS as low as $6.95
CLEANED RUGS — Up To $6.95
CHESTERFIELDS DYED & Cleaned $19.95
COMMERCIAL RATES
9 x 12 Rugs Cleaned $6.95
Over 1,000 Sq. Ft. at ..... 60c sq. yd.
Phone 962-2424 after 6.
PERMATONE DYERS & CLEANERS — Trenton
392-8187
Tf-24-r-tf-w-tf

VISIT
WARKENTIN'S
GREENHOUSES
For Green Plants, Bedders and Dish Gardens
Across from Belleville Cemetery
TRENT-ROAD — 962-5011
518-12t

USED LOWREY STARLET ORGAN, with bench, only terms. Booth Radio & T.V. 282 Front St. 962-2411.
Tf-26-1t

FREEZER CORN 85 BUSHEL PICKing, Mammoth Peaches, Pears, squash, onions, pumpkins whole-sale. Greenwood Orchards, 962-2424.
Ap28-1m

WELL DRILLING FREE WATER without Pain—Contact Drilling Thomas Donaldson, Cloverleaf Drive, Belleville 968-7122.
Tf-26-1t

CLEARANCE NEW & TRACK CAR Models, 1969 Ski-Doos, Elan 294cc, speedster, nurse tapes, head start, 2 only, 1969 Ski-Doo Olympic Easy terms. Booth Radio & T.V. Ltd., 282 Bridge St. E. 968-7661.
Tf-26-1t

PIANO SUITABLE FOR REC ROOM or Recreation Centre, $395. 962-2424.
Tf-26-1t

'68 HONDA, EXCELLENT CONDITION, $350. 962-2424.
Tf-26-1t

NEW MARY MAXIM SWEATER, size 10, wool first prize at Fair, $25. 962-2424.
Tf-26-1t

MOFFATT 24" RANGE, ALL MODern conveniences, including deluxe roast rotisserie, broil-in oven door, 2 Hi-Speed Units, 1 Simmer-n-Roast.
334-2t

USED UNIVERSAL SIZE TWIN-TUB $13. Guy's washer cost, use ten, $25. 962-2424.
Tf-26-1t

TWO DINING ROOM SUITES, one new, one used. Phone 962-8307.
334-1

KITCHEN BUFFET AND HUTCH, dinette and coffee table, 21-inch console colour T.V. Phone 962-2424.
Tf-26-1t

WESTINGHOUSE CUSTOM IMPERial 19 cu. ft. frost-free refrigerator, both for $150. Phone 962-2424.
Tf-26-1t

BRIDESMAIDS GOWN, SIZE 8-10, $15. Phone 962-2424 after 6.
333-2t

HOME KNITTED TOGGLES, MITTS, socks and Bazaar items. 962-2424.
Tf-26-1t

POOL TICKET, LIKE NEW, PRICED at $60.00. 962-8230.
333-2t

GAS RANGE, CHROME SUITE, like new, also other furniture, lamps, mirrors, drapes, tool box, tools, etc. 962-2424.
Tf-26-1t

THREE PIECE BEDROOM SUITE $50. 962-2424.
Tf-26-1t

CHOICE CANNING TOMATOES, bushel $2.75 delivered. C. McNaughton, 962-2424.
Tf-26-1t

FAZE STABLE CLEANER WITH 312 cu. ft. of storage, regularly $1,300. Douglas Wade, 968-3376.
333-2t

LADIES COATS, SUITS AND dresses, size 10. 962-2424.
Tf-26-1t

CHILD'S BUNK BED, COMPLETE with mattresses, $40. 962-2424 and place your order.
The first car load arriving this weekend, Sept. 27th.
324-1t

3 CEDAR FENCE POSTS, FARM gate, 962-2424.
Tf-26-1t

ROUND OAK DROP-LEAF DINETTE suite, 962-2424 after 6.
Tf-26-1t

SINGLE AXLE HEAVY DUTY BOX trailer, 962-2424.
Tf-26-1t

THISTLE CARRIAGE 810, PLAY-pen, high chair $200. 968-6254, or 35 Mc. 972-7774.
333-2t

BRINGER WASHER, AS IS $15. Lloyd carriage $30. Play-pen $5. Also newsrolls $60. 962-2424.
Tf-26-1t

GUNS, SCOPES, RELOADING tools, Ruger 44 Carbine, Remington Kodiak, 343 North Front, phone 962-2424.
Tf-26-1t

FOR SALE

Get Ready For The
Fall Programs

● TV $6 MO. ● COLOR $14 MO.
● STEREO $7 MO.
- No Payments Till November
- Free Delivery
- Instant Action

BELLEVILLE HOUSE OF COLOR TV
Circle TV Sales
260 COLEMAN STREET — 968-6782
324-a-w-s-tf

EXCELLENT
TRADE-INS
—Finday combination wood, coal, electric 4-burner range. Good condition ..... $75.
—Marquette 16-cu. ft. two-door refrigerator freezer, fair condition, freezer in bottom. Only two years old. Can be seen at 209 Dundas St. Now $279.95
—14 cu. ft. Cyrix Defrost Refrigerator, cross top freezer, gardner finish ..... $199.
—Connor Wringer Washer with pump, off and on switch, good working order $49.95
— TERMS —
FULLY GUARANTEED
THE JOHN LEWIS CO. Ltd.
265 Front Street
968-3525

CHAIN SAWS
Homelite
SALES AND SERVICE
See Don At
McINTOSH MOTORS
164 Front St. — Stirling
518-r-tf-m-w-tf

USED BUILDING MATERIALS FOR sale, aluminum windows, awnings etc. 197 North Front St., Belleville.
334-2t

REMINGTON 18-GAUGE PUMP with case, like new, $65. 962-1824.
333-2t

REFRIGERATOR, ADMIRAL, 968-5013.
333-2t

BABY CARRIAGE COMBERTS TO stroller, $25. Bassinette $10. Both in new condition, 968-8231.
334-2t

DRUG STORE WALL FIXTURES, 8 ft. showcase, 4 ft. showcase, 2 revolving stands used for variety or gift shop. 332-3TF4.
Tf-4-1t

LADIES' AND CHILDREN'S COATS 2 formals, sizes 14-18. Best offer. 968-7874.
333-2t

CHAIN SAW, HOME-LITE, XL 14, nearly new—$75. After 6 p.m.
334-2t

REDUCED FOR QUICK SALE, Mary Maxim sweater, size 38, $10. 968-5651.
333-2t

REFRIGERATOR, STOVE WASHING machine, all in good condition, 968-3477.
333-2t

TABLE, 4 X 8 STEEL TOP, suitable for bowling ramp or rec room, $25. 968-5651.
333-2t

USED FORAGE HARVESTER, Gehl, 2-row, cutter head, 968-6766, 968-6767.
333-2t

FENCE, DELUXE MAVERS 4-in. pitcher One microphone mixer, $45. 962-2424.
Ap14-tf

ENDOWMOBILE SPECIAL! 1969 Endowmobile, 1969 Vanguard Automobile, 968-6782.
Ap28-1m

TRAILERS FOR SALE

NIMBUD — SEE THE FAMOUS Nimbud campers on display at our show room. Trailer Sales (1963) Limited, 249 Pinnacle St., Belleville. 962-7404.
Ap7-tf

SEPTEMBER SALE, BUY NOW FOR great savings. 1969 12 x 60 Mobile Home $4,000 or Nearest Offer.
Tf-4-1t

HOMEMADE TRAILER, CAMPER, 5 x 8 ft. Good. Great for hunting, $350.
333-2t

15-FOOT 1968 GLENELLE TRAILer in excellent condition, 968-6646 & Phone 962-1336.
334-2t

LIVESTOCK FOR SALE

18 - 1½ Year Old HEREFORD heifers, 962-2424.
Tf-26-1t
PURE BRED YOUNG CLYDESDALE Western Horses and mares and 12 Shetland ponies 14 years old. Saturday, September 27th, George A. McCrory, TR-313 Trenton. No delivery.
333-2t

HORSES FOR SALE

HORSES FOR SALE — DIFFERENT breeds and ages. 962-1902.
334-2t
MARE PONY, COMING TWO YEARS old, excellent. Phone 968-7874.
333-2t
HALF MORGAN HORSE COLT 1½ years old. Sterling 395-3799.
333-2t

AUTO

AUTHENTIC CLEARANCE SALE AT THE CENTRE

DRASTIC PRICE REDUCTIONS ON ALL PRESENT STOCK. MANY PRICED BELOW OUR COST. 1969 FELLAVIVE TO MAKE ROOM FOR NEW STOCK BEING TRADED ON 1970 MODELS. A FEW EGS. OF BARGAINS YOU CAN EXPECT.

1964 BUICK Electra 225, hard top loaded with extras, only this model has. Lic. 240976. Was $1175. Sale Price $690.

1964 FORD Convertible, Galaxie 500, maroon, nylon black top, V-8, p.s., p.b., tilt steering column. Truly deluxe and sharp. Lic. L6787. Was $1245. Sale Price ..... $795.

1967 CHEVROLET Coach, 6, automatic, 4 new tires, dark blue, Lic. 838-53E. Was $1365. Sale Price ..... $1295.

1965 BUICK Wildcat, 4-door sedan, luxury auto; low mileage, well cared for. Don't miss this one. Lic. L72654. Was $1790. Sale Price ..... $1285.

A768 - RAMBLER Ambassador 990 4-dr. sedan, V-8, p.s. p.b. deluxe trim upholstered in reclining seats, radio, new price $4800. Lic. L15180. Was $1895. Sale Price ..... $1595.

1966 FORD Custom Coach, 4 automatic, original black, red interior, low lires, snowgyres, radio, Lic. A77447. Was Sale Price ..... $990.

1964 OLDS 88, 2-dr. hard top, tu-tone, V-8, p.s., p.b., radio, excellent body, new tires. Was $1095. Sale Price ..... $875.

1968 PONTIAC Parisienne, hard top, V-8, p.s., p.b., radio, excellent like new 1969 motoring interview. Lic. 128-115. Was $1795. Sale Price $1490.

1968 CORVAIR 2-dr. hard top, yellow, economy, 6 cyl., 3 speed, standard, radio, compact at a low price. Lic. C5856. Was $1095. Sale Price ..... $799.

PLUS MANY MORE TO CHOOSE FROM

All cars may be purchased with no money down and no payment due till the middle of November.

CHRISTIE CARS
(BELLEVILLE) LTD.
172 HAIG ROAD
Contact Ty Christie 962-3000
or 968-3300
Open Daily 9 A.M. - 10 P.M.
SATURDAY TILL 6 P.M.

BOATS AND MOTORS

BOAT, 21-FOOT GREW, FIBERglass, 2 cabins, 120 Mercury, used very little. Must See 968-8231 after 6 p.m.
334-2t
14-FOOT ALUMINUM BOAT, with 40-pound 35 H.P. Mercury motor, 120 gallon tank, $350. 962-2424.
Tf-26-1t
962-2424.
Tf-26-1t
1969 14-FOOT FIBREGLASS RUNabout, convertible top, 35 H.P. Mercury motor, trailer, safety, complete less than 10 hours, $2,400. After 6.
333-2t

PETS FOR SALE

LONELY PETS
wanting homes. Selection of kittens from 2 litters, 2 cats and dogs. Contact Marianne Hall, 962-2424 or Belleville Humane Society. Both locations at Sidney Township will accept donations of clothing. Please come out or call 967-1423 between 2 and 5 p.m. Tuesday to Saturday.
Tf-17-11-19-25-26-28-30
3 TERRIER PUPPIES FOR SALE, 4 weeks 962-7918.
333-2t
FREE TO GOOD HOME, 6 WEEKS old, Collie-Shepherd cross. 518-6t

SNOW VEHICLES

PRE-SEASON DISCOUNT
ON MOTO-SKI AND
O.M.C. SNOW CRUISERS
Good selection of new and used models in stock. — See Robert Ewing or George Lashaw.
STIRLING MOTORS
(Stirling) Ltd.
STIRLING, ONTARIO
Phone 395-3353 — 962-6527
Open Evenings Till 9:30 P.M.
334-a-w-s-f-tf

'63 VALIANT
Automatic
Factory Rebuilt Engine
Under Warranty
$795.
962-0920
Tf-26-1t

1969 YAMAHA SNOWMOBILES 6 Models, 15-18 Inch Tracks
YAMAHA PRINCE EDWARD SALES AND SERVICE
968-5561
Repairs To All Makes
334-a-w-s-f-tf

AUTO

MUST CLEAR —
TWO 1966 PLYMOUTH FURY IIs
6 cylinder, automatic, $1350, Buy 2nd One For Only $100.
BUY OF THE YEAR !
Both Cars Safety Checked
Apply —
DUFFY'S SERVICE STATION
120 FRONT ST.
334-2t

— PRIVATE —
1964 FORD GALAXIE 500
2-door hard top, radio, new tires, immaculate condition, actual mileage 48,000.
PHONE 962-8357
After 6 p.m.
326-2t

'58 FORD CLUB SEDAN
New paint job, chrome wheels, chrome skirts, bucket seats, new motor, Hurst shift, gauges, radio, fibreglass front end.
967-1036
334-2t

1953 CHEV, 4S 18 888. PHONE 962-2424.
Tf-26-1t
'64 OLDSMOBILE SUPER 88. SAFE-ty checked, 962-8645.
334-2t
MUST SELL, 1966 PLYMOUTH CONvertible, 4 cylinder, automatic, 12,000 actual miles, 2 years warranty left, 968-6782.
Ap28-1m
1956 OLDSMOBILE, GOOD CONDITION, $200. 962-2424.
Tf-26-1t
'61 FORD V-8, POWER STEERING and brakes, engine shot at, $65. 518-3t
'61 CADILLAC, GOOD CONDITION. New tires and exhaust system, power steering and brakes. 962-2424.
Tf-26-1t
'63 PONTIAC PARISIENNE CUSTOM coupe, power steering and brakes, 2 new tires, 2 studded snows, new battery, new paint and brakes, 962-8672.
333-2t
MUST SELL MY '64 PONTIAC Parisienne, 4-door hardtop, offers, will accept 967S. 962-4662 after 5.
333-2t
'61 FORD 4-DOOR, EXTRA TIRES, $125. Phone 962-2424.
Tf-26-1t
'63 CHEV. V-8, AUTOMATIC, AS is, $100. 962-2424.
Tf-26-1t
1961 WHITE M.G. IN GOOD CONDITION. 962-2424.
Tf-26-1t
'66 CAPRICE, POWER STEERING and brakes, electric windows, tilt steering wheel, 962-2424.
Tf-26-1t
'61 OLDSMOBILE SUPER 88, CLEAR car, black, nice interior, running condition, $325. 968-7036.
334-2t
'66 MUSTANG, 289 V-8, CONVERtible, red with black interior, power steering and brakes, 962-2424.
Tf-26-1t
DODGE '66 1/2 RPO, SNOW CONDItioned engine, Bloomfield 968-5302, after 5 p.m.
334-2t
'67 MUSTANG FAST BACK, V-8, automatic, power steering, 962-2424.
Tf-26-1t
'65 PONTIAC PARISIENNE CUSTOM coupe, power steering and brakes, 2 new tires, 962-2424.
Tf-26-1t
'63 CHEVY-II, V-8, A-1 CONDItion, 962-2424.
Tf-26-1t
'62 PLYMOUTH WAGON, 2 PASsengers, 6 cylinder, automatic, or equivalent, new paint, 968-7923.
334-2t
1966 BUICK SPECIAL DELUXE, 6-cylinder, automatic, radio, 11,500 miles, 968-6782.
334-2t
1966 VOLKSWAGEN, ONE OWNER, no dents, fitted with extras. Certified and guaranteed. Phone 962-2411.
Tf-26-1t
'67 COUGAR, AIR CONDITIONED, radio, wide oval white walls, 6-cylinder, automatic, 962-2424.
Tf-26-1t
'66 VOLKSWAGEN PHONE 962-6766 after 5:00 p.m.
334-2t

GOOD FIND

If there were no such things as Want Ads today, someone would invent them tomorrow. Because Want Ads do such a good job in every buying or selling situation . . . and at such a low cost they are a good find every day of the week! Phone 962-2411 and ask for Classified.

6/6 BUDGET RENT-A-CAR SYSTEM

- Falcons
- Fords
- Galaxies
- Mustangs
- X-L's

BUDGET RENT-A-CAR
968-6100
BELLEVILLE PLAZA
Bridge St. E.
WESTERN TIRE
Tf-1-r-t-w-s-1-tf

EMPLOYMENT WANTED

MACHINE SHOP FOREMAN PRE-sently employed, over twenty years experience in all phases of maintenance, purchasing, methods etc., desires steady employment in Quinte area in industry, sales or what have you? Box A-42 The Intelligencer.
334-2t

PAINTING, INTERIOR DECORating, paper hanging. Phone 962-2424.
Tf-26-1t

LACKSHED OIL BURNER MECHanic will do service, repair, sales and workshop. Phone 962-2424.
Tf-26-1t

FARMS WANTED

SMALL FARM OR ACREAGE WITH reasonable commuting distance of Belleville or near Bay of Quinte. Inquiry Box A-36 The Intelligencer.
333-2t

WAREHOUSING SPACE

4,500 SQUARE FEET OF modern building. Office, display and warehouse space. Alterations. 962-7362 evenings.
333-2t

BABYSITTING

REGISTERED NURSE WILL BABYsit in her home, Bridge West area. Phone 962-2424. References if desired.
Tf-26-1t

ENGLISH CHILDREN'S NURSE will take care of one child or baby in own home. 962-3272.
333-2t

RELIABLE WOMAN WILL BABYsit in her home, Bridge West area. Phone 962-2424.
Tf-26-1t

WILL BABYSIT IN MY HOME. 31 Hillcrest Ave. Phone 962-7116.
333-2t

WANTED

WINTER FORMAL SIZE 7-9, 962-2424.
333-2t

WHILE PAY CASH FOR GOOD used furniture, refrigerators, ranges etc. 968-7923.
334-2t

INTERIOR AND EXTERIOR PAINTing, 962-2424. Phone 962-2424. George Carson.
Tf-26-1t

WANTED, USED, KELLY'S SPORTS Shop, 343 North Front Street. Open 9 to 5 p.m.
Tf-26-1t

WANTED — OLD VIOLINS. ANY condition, write stating particulars and price expected to Box B-1 The Intelligencer.
Tf-26-1t

WANTED TO BUY

WASH STANDS, CHINA CABINETS, dressers, chesterfield suites, round tables, roll-up desks and any old furniture. 962-2424.
Tf-26-1t

WANTED TO BUY

SMALL FARM OR ACREAGE WITH reasonable commuting distance of Belleville or near Bay of Quinte. Inquiry Box A-36 The Intelligencer.
333-2t

WAREHOUSING SPACE

4,500 SQUARE FEET OF modern building. Office, display and warehouse space. Alterations. 962-7362 evenings.
333-2t

BABYSITTING

REGISTERED NURSE WILL BABYsit in her home, Bridge West area. Phone 962-2424. References if desired.
Tf-26-1t

ENGLISH CHILDREN'S NURSE will take care of one child or baby in own home. 962-3272.
333-2t

RELIABLE WOMAN WILL BABYsit in her home, Bridge West area. Phone 962-2424.
Tf-26-1t

WILL BABYSIT IN MY HOME. 31 Hillcrest Ave. Phone 962-7116.
333-2t

WANTED

WINTER FORMAL SIZE 7-9, 962-2424.
333-2t

WHILE PAY CASH FOR GOOD used furniture, refrigerators, ranges etc. 968-7923.
334-2t

INTERIOR AND EXTERIOR PAINTing, 962-2424. Phone 962-2424. George Carson.
Tf-26-1t

WANTED, USED, KELLY'S SPORTS Shop, 343 North Front Street. Open 9 to 5 p.m.
Tf-26-1t

WANTED — OLD VIOLINS. ANY condition, write stating particulars and price expected to Box B-1 The Intelligencer.
Tf-26-1t

WANTED TO BUY

WASH STANDS, CHINA CABINETS, dressers, chesterfield suites, round tables, roll-up desks and any old furniture. 962-2424.
Tf-26-1t

WAREHOUSING SPACE

4,500 SQUARE FEET OF modern building. Office, display and warehouse space. Alterations. 962-7362 evenings.
333-2t

BABYSITTING

REGISTERED NURSE WILL BABYsit in her home, Bridge West area. Phone 962-2424. References if desired.
Tf-26-1t

ENGLISH CHILDREN'S NURSE will take care of one child or baby in own home. 962-3272.
333-2t

RELIABLE WOMAN WILL BABYsit in her home, Bridge West area. Phone 962-2424.
Tf-26-1t

WILL BABYSIT IN MY HOME. 31 Hillcrest Ave. Phone 962-7116.
333-2t

WANTED

WINTER FORMAL SIZE 7-9, 962-2424.
333-2t

WHILE PAY CASH FOR GOOD used furniture, refrigerators, ranges etc. 968-7923.
334-2t

INTERIOR AND EXTERIOR PAINTing, 962-2424. Phone 962-2424. George Carson.
Tf-26-1t

WANTED, USED, KELLY'S SPORTS Shop, 343 North Front Street. Open 9 to 5 p.m.
Tf-26-1t

WANTED — OLD VIOLINS. ANY condition, write stating particulars and price expected to Box B-1 The Intelligencer.
Tf-26-1t

FOR SALE

FREEZER
OWNERS
SIDES AND QUARTERS
BEEF PORK
Cut wrapped to your specifics
Park 'n' Freeze in sanitary polyethylene.
WEYMARK'S MEAT
MARKET
Government inspected Abattoir and Lic. No. 249. Plant No. 186
R.R. 6, BELLEVILLE
962-7020
Ap28-w-s-m-tf

FOR SALE

Clearance
Sale
of
ONE-OF-A-KIND
TELEVISIONS AND
APPLIANCES
25" Emerson Color TV, full console cabinet. Reg. sold for $995.00. One only
$599.00 w. t.
23" New G.E. Console, Instant Picture and Sound. One only
$138.00 w. t.
RCA Wringer Washer, compare at $129.00, slight scratch on tube, one only
$89.95
19" Philips Portable TV, complete with stand. One only
$179.95 w. t.
RCA Stereo Radio Combination transistor amplifier, automatic changer, contemporary cabinet, one only
$289.00
RCA 25" New Color Console, automatic fine tuning, Instant picture, power Transformer, 3-yr. protection plan on main parts picture tube, tuner and solid copper circuits. Compare at $895.00. 2 Only.
$699.00 w. t.
Cur Stereo Tape Player, using Stack tapes, compare at $109.00. 6 only.
$69.95
Webcore AM-FM Stereo tuner amplifier, component style stereo, $239.00 value. 3 only at $169.00 complete with speakers
CIRCLE T. V. SALES
260 COLEMAN ST.
968-6791 — Belleville
333-3t

Complete
Collision
Repair
— Free Estimates —
FARRELL
MOTORS & COLLISION
35 EMILY — 968-3548
Apl8-a-r-tf

FINDLAY COAL AND WOOD stove, $40, good condition, 968-5651.
333-2t
SONY 800 T.C. TAPE RECORDER, 962-8613.
333-2t
DION FORAGE HARVESTER, Allis-Chalmers hay conditioner and pipe, in good condition. Dion Brothers, Hoard's Station. Phone 795-2137, Campbellford, Ont.
333-2t

FOR SALE

ONE PAIR OF 10-INCH JENSEN speakers, $30. 962-2424.
Tf-26-1t
ONE 12-INCH JENSEN SUBWOOFER speaker, $30. 962-2424.
Tf-26-1t
ONE 8-INCH JENSEN SPEAKER, $20. 962-2424.
Tf-26-1t
ONE GENERAL ELECTRIC CIRcuit-breaker, 200 amp., $30. 962-2424.
Tf-26-1t
ONE GENERAL ELECTRIC CIRcuit-breaker, 100 amp., $20. 962-2424.
Tf-26-1t
ROUND OR SQUARE DANCING, 962-2424.
Tf-26-1t
SINGLE ANVIL 100 LB. BLACKsmith, 962-2424.
Tf-26-1t
THISTLE CARRIAGE 810, PLAY-pen, high chair $200. 968-6254, or 35 Mc. 972-7774.
333-2t
BRINGER WASHER, AS IS $15. Lloyd carriage $30. Play-pen $5. Also newsrolls $60. 962-2424.
Tf-26-1t
GUNS, SCOPES, RELOADING tools, Ruger 44 Carbine, Remington Kodiak, 343 North Front, phone 962-2424.
Tf-26-1t

You'll Score A Touchdown Every Time When You Use Helpful Want Ad

LOW COST CLASSIFIED ADVERTISING RATES

CLASSIFIED SEMI-DISPLAY

On ads of 20 words OR over the charge is 5 cents per word first insertion, 4 cents per word second insertion and 3 cents per word for each additional insertion.
The monthly rate is 70c per word. 10% Discount allowed if paid within 3 days of receipt of bill.

ADVERTISEMENTS

Transient $1.20 per col. inch per insertion. Contract $1.10 per col. inch per insertion.

COMING EVENTS — $2.00 per insertion for 20 words or under. 5 cents per word per insertion for each word over 20.

MEMORIAL SERVICES, CARDS OF THANKS AND MEMORIAMS —$2.00 for ten count lines or under. 15 cents for each additional line.

LEGAL NOTICES, AUCTION SALES, TENDERS, MARRIAGE ANNOUNCEMENTS, ENGAGEMENTS, MEMORIAM and CARDS OF THANKS are NOT taken over the phone.

BOX NUMBERS 50c if picked up at Intelligencer office — $1.00 if replies are mailed.

— NOTE —

PLEASE READ YOUR ADVERTISEMENT

Classified advertisements are taken over the phone as a convenience. The Advertiser should read his ad the first day it appears and report errors in time for the next insertion. The Intelligencer is responsible for only ONE incorrect or omitted insertion for any advertisement AND then only to the extent of a "make good" insertion.

— DEADLINES —

CLASSIFIED WORD ADVERTISEMENTS

will be accepted until 10.30 a.m. the same day of publication with the exception of Saturdays.
SEMI-DISPLAY ADVERTISEMENTS must be in our office by 4 p.m. the day previous to publication date.
THE DEADLINE for Word Advertisements for Saturdays is 4 p.m. the previous day.

IN MEMORIAMS, BIRTH NOTICES, MARRIAGES, COMING EVENTS, CARDS OF THANKS, etc., will be accepted until 11 a.m. the day of publication, Monday through Friday and until 10 a.m. Saturdays.

CLASSIFIED DEPT. OFFICE HOURS

MON. TO FRI. — 9 a.m. to 5 p.m.
SAT. — 9.00 a.m. 'Til 12:00 Noon
CLOSED SAT. AFTERNOONS

CALL

962-9171

A[illegible]

AUCTION SALE

OF HOUSEHOLD FURNITURE
Property Of
MRS. ROSE HOPKINSON
(Cherry Valley)
To Be Sold At Her Former Residence,
MILFORD VILLAGE
SATURDAY, SEPTEMBER 27th
11 a.m.

Bay refrigerator (full freezer), Bell organ, chesterfield and 2 chairs, 2 arm chairs, rocking chair (antique), several odd chairs, arrow back chair, child's high chair (antique), foot bench, child's table, round dining room table and 6 chairs, shamrock table, end table, sewing table, drop leaf table, several small tables, kitchen table and 4 chairs, utility table 2 kitchen cupboards, kitchen cabinet, 2 sideboards, pine cupboard, ¾ bed and mattress, iron bed (brass top) mattress, brass bed, chest of drawers, wardrobe, 2 dressers, pine chest, wash stands, 2 hump back trunks, Eureka vacuum cleaner (new), [illegible] day mantel clock, electric clock, Admiral 17" TV mirrors, 2 electric radios, radio and record player, phonograph and records, electric lamps, oil lamp, some dishes, hot plate, ironing board, kitchen utensils, several crocks, washing machine, gas stove, 4 box stoves, pail heater (new), quantity of sealers, quantity of bushel crates, 2 electric grinders, small wood lathe, small bench saw, axes, Marquette battery charger, quantity of small tools, 30 gal. milk can, lantern, aluminum ladder, garden tools, 2 hand lawn mowers, 1 power mower, chemical toilet, numerous articles not listed.

Terms — Cash.
Lunch Available.

Owner or auctioneer not responsible in case of accident.
Mrs. Rose Hopkinson, owner.
CREIGHTON CARR, Auctioneer,
Phone 476-[illegible] Picton

AUCTION SALE

Thursday, Sept. 25 at 10 a.m. at Bunnett's, No. 2 Highway, 3 miles west of Belleville.

Refrigerator; hall seat and mirror; Singer portable sewing machine; wrought iron coffee tables; recliner; Craig tape recorder, like new; radio; pressure system; desk; single brass bed; hall trees; girl's bicycle; boy's bicycle; washers; dressers; fernery; small exhaust fan; Bendix washer; settee; lamps; trunks; luggage; wardrobe trunk; rugs; blender; tools; records; dishes; toys; etc.

Terms — Cash.
CAMERON BUNNETT
Auctioneer
Phone [illegible]

[illegible]

AUCTION SALE

AUCTION SALE OF DAIRY HERD — MILKING EQUIPMENT, [illegible] MILK QUOTA
Property of Clayton Ferguson
On Highway 2, East End of Colborne.

THURSDAY, SEPT. 26th at 1 P.M.
42 choice young milkers and springers. This is an exceptionally fine herd of good young dairy cows and a golden opportunity to purchase replacements or additions to your herd.

TERMS — CASH.
No Reserves.
CLIFF DENNY, Auctioneer,
Colborne, [illegible]

AUCTION SALE

Farm; Machinery; Antiques, to be sold Saturday, September 27th at 12:00 o'clock, 3 miles East of Belleville on the second concession of Thurlow. (Auction sign will be posted at laneway.)

'58 G.M.C. 1½ ton stake truck; '52 Mercury dump truck; '50 Dodge ton truck; M.H. two furrow plow; M.F. 8 blade tiller; Bell Telephone truck box (complete); bench saw; 700 gal. water tank; cement mixer; 8 antique buggies; 6 antique cutters; truck axle; set of bob sleighs (A-1); set of new plywood truck racks (for Fleetline box); old fashion sulky cart; quantity of buggy poles and staves; garden rototiller; set of one horse sleighs; driving harness; double harness; antique turnip sower; window frame; trailer axle; 15 inch wheels; large quantity of 4 x 4; 4 24 ft. 6 x 6; forge; washing machine; cook stove; antique foote buggy; scales; power saw; tools; household furniture; many antique articles; numerous other articles.

Terms — Cash.

Auctioneer's Note — As this is a large sale it will start on time.

Malcolm Bradshaw — Owner.
THOMAS L. McGRATH and SON
Auctioneers
Phone Belleville [illegible]-1770

Owner and Auctioneers not responsible in case of accidents on property.

[illegible]

AUCTION SALE

OF FARM MACHINERY
The Undersigned Auctioneers Have Been Instructed by
STEVE BUCKMUELLER
Lots 20, 21, Con. 8, Murray Twp.
To Sell by Public Auction on
SATURDAY, SEPT. 27
Commencing at 1 p.m. Sharp,
the following —

Massey-Harris self-propelled Combine, 8 ft. cut; Elevator; Wrecker; Diesel Tractor, h.d. International 300; Hay Wagon; Space Heater; Hydraulic Plow, 3 point; Hydraulic Plough, 3-point; Hydraulic Cultivator; Grain Blower and Pipes; Disc Harrows; Manure Spreader; One-Axle Trailer (two wheel); Seed Drill; Variety of Small Items.

Terms — Cash.
MONTGOMERY & REID
Auctioneers
Phones:
Frankford [illegible] & [illegible]

The Owner or Auctioneers Will Not Be Responsible for Any Accident on Day of Sale.

S17-24

PERSONAL

PROBLEMS? CALL LIFELINE, [illegible]. Talk things over with someone who cares. Phone anytime.

My[illegible]

PERSONAL

HANDWRITING ANALYSIS

Know yourself and know your friends. Character analysis through handwriting 1 to 4 — 7 to 9 except Saturday and Sunday.

MRS. ANN CURSON
962-8348

S19-tf

TENDERS

TENDERS FUEL OIL

Tenders will be received by the undersigned until noon, October 1st, 1969 for the total supply of Fuel Oil required for the period October 1st, 1969 to May 31st, 1970.

Existing tankage 10,000 gallons, tank above ground. Specifications may be obtained from the undersigned. Deliveries to be made as and when required to Heating Plant, Ontario School for the Deaf, Belleville.

Lowest or any tender not necessarily accepted.

L. W. Probert,
Business Administrator,
Ontario School for the Deaf,
Belleville, Ontario.

S24-31

NOTICE

FAST ECONOMICAL CONVENIENT TAXI SERVICE

Give us a ring at any hour of the day or night. Call [illegible], for prompt, courteous taxi service anywhere in Ontario.

CHECKER RADIO TAXI
190 FRONT STREET
[illegible] — [illegible] — [illegible]
Belleville, Ontario

Ja[illegible]

NURSING HOME

NURSING HOME

Accommodations available beautiful surroundings in new home at

EDWARD STREET MANOR
(Stirling, Ont.)
Excellent Care
Reasonable Rates
395-2596

S24-[illegible]

WOODCOCK'S NURSING HOME. Reasonable rates. [illegible]

S15-16t

LOST

WHITE CHINCHILLA ANGORA rabbit, lost the first week in Sept. from Yeomans and W. Moira St. Reward, [illegible].

S24-31

SEVEN MONTH OLD GREY AND white male cat, long hair. Vicinity of Wright Ave. on Sunday night. Reward [illegible].

S24-[illegible]

NOTICE

CHANGE OF NAME ACT

TAKE NOTICE that an application will be made on behalf of William Charles Wayne Carter, of R.R. No. 2, Marshall Road, Belleville, Ontario, to His Honor Judge Jacob Carroll Anderson in Chambers at the Court House, Belleville, on Friday, the 7th day of November, 1969 at 2:00 o'clock in the afternoon, to change his name to Wayne Douglas Cessman.

DATED at Belleville this 23rd day of September, A.D., 1969.

JOHN E. LENNOX, Q.C.,
182 Front Street,
BELLEVILLE, Ontario.
Solicitor for the Applicant.

S24-O1-8

Rawdon

RAWDON — Larry Jeffs returned to his studies at Trent University in Peterborough on Monday.

On Sunday, Sept. 14, Peter Wesley Hagerman, son of Mr. and Mrs. Jim Hagerman was baptized in Mount Pleasant United Church by Rev. W. C. Cox. After the ceremony a dinner was held at the home of his parents.

Miss Brenda Williams has returned to Kemptville College of Agriculture and Technology to continue her studies. She has spent the last five weeks with her parents, Mr. and Mrs. Stanley Williams and Bonnie.

Nine members from Mount Pleasant attended the September meeting of the Stirling Horticultural Society at the home of Mr. William Ashly, River Valley, on Monday.

Undated Dividends

By THE CANADIAN PRESS

Canada Cement Co. Ltd., common 30 cents, Nov. 29, record Nov. 3; pfd. 32½ cents, Dec. 20, record Nov. 21.

Craig Bit Co. Ltd., common 2 cents, Oct. 15, record Sept. 26.

Dominion Scottish Investments Ltd., 5-per-cent pfd. 62½ cents, Nov. 28, record Nov. 14.

ACROSS

1 Uncovered
5 Young hog
10 Kind of cart
14 First man
15 Sense
16 A Gardner
17 One who gives help
19 Extractive of red algae
20 Snare
21 Well supplied
23 Rita Hayworth role
26 Beverage
27 Carnival men
30 Drysdale, for one
34 Part of the body
35 Balance sheet item
37 Labor union: Abbr.
38 Noun suffix
39 Brings back to memory
41 Container
42 Bakery product
43 Insect stage
44 Fellow
45 Grate harshly over
47 Part of France
50 By the agency of
51 Humble oneself
52 Ocean liner of 1912
56 Expresses derision
60 Pert. to a kind of poem
61 Menu item: 2 words
64 Georgia or Ryerson —
65 Habitual practice
66 Lacking worth
67 Oriental beverage
68 Range animal
69 Sow

DOWN

1 Term of endearment
2 City of Southern Yemen
3 Ostentatious utterance
4 Came out into view
5 Item of regular fare
6 Ad ---
7 In a coma
8 Acidity
9 Made one's way between
10 Range out
11 Spur
12 Strip of wood
13 Roll call answer
18 Fall flat on one's face
22 Plans a coup
24 Tennessee Williams' forte
25 Designates
27 Leather leggings: Var.
28 Excessive fear
29 Between: Comb. form
31 Kind of name
32 African animal
33 Unkempt
36 Nose
39 Come to full development
40 Holding after retirement
44 Bit of zipper trouble: Informal
46 American Indian
48 Nominal roll
49 Single: Prefix
52 Children
53 Notion
54 Parasitic insect
55 Purchasing agent's concern
57 Badgered
58 Bulrush
59 Ran
62 --- West
63 Lose one's youth

Yesterday's Puzzle Solved:

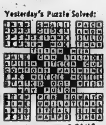

9/24/69

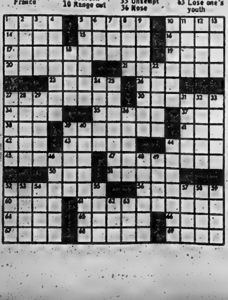

Let a SPECIALIST Do It!

• HOME • FARM • BUSINESS SERVICE

ACCOUNTANTS

PAUL EDWIN FLEMING
Chartered Accountant
182 FRONT ST.
Belleville, Ontario
[illegible]

Jy11-tf

JOHN D. LEWARS
Chartered Accountants
207 Pinnacle Street
Belleville, Ontario
Phone [illegible]

Jy9-tf

SODEN and SODEN
27 Campbell St.
Belleville, Ontario
[illegible]
Lawrence J. Soden, B. Com., Chartered Accountant
Kenneth J. Soden, F.A.E., Accredited Public Accountant

J[illegible]-tf

GEO. A. WELCH AND COMPANY
Chartered Accountants
[illegible] Church Street — Belleville
[illegible]
R. IRVINE, C.A.
M. J. STOTESBURY, C.A.
J. H. CANNING, C.A.
Ottawa - Cornwall - Picton
Pembroke - Hull

M1-tf

T. A. MACNOLD
Auditor
117 FRONT ST.
Public Accountant
Belleville, Ontario
[illegible]

[illegible]-tf

ALCAN HOMES

THREE BEDROOM BUNGALOWS PRICED FROM $16,795.
On Your Lot and Foundation
Models On Display In Belleville
Maple Drive and Adrian St.
One Block West of Sidney
Models Open Daily 12 - 9
Saturday, Sunday 12 - 7
ALCAN UNIVERSAL HOMES
[illegible]

Ag7-3m

ARCHITECTS

WATSON AND WIEGAND
Architects
[illegible] FRONT STREET
Belleville, Ont.

Mr24-tf

AUCTIONEER

Auction Sales Consigned & Managed
ESTATES LIQUIDATED
Antiques and Furniture Bought
TED HENNESSEY
Auctioneer
BRIGHTON AUCTION HALL
Brighton, Ont. 475-1736
Residence 475-1273
At the Home or in the Hall

[illegible]-tf

AUTO WRECKERS

GREEN'S AUTO WRECKERS
196 Haig Road, Belleville
[illegible] after hours [illegible]
We buy all makes of used cars and trucks. We haul away all your old used cars not in use free of charge.
FREE DELIVERY ON ALL USED PARTS WITHIN THE CITY LIMITS
CLASS A MECHANIC ON DUTY, MONDAY THROUGH SATURDAY

Ag9-tf

BOATS SALES AND SERVICE

BAYCREST BOATS AND MARINA
Chrysler Outboard Sales and Service
Chrysler Boats
Springbok Aluminum Boats
Repairing, Remodelling, Refinishing and Custom Building
Winter Storage
Marine Railway Up To 20 Tons
Across Bay of Quinte from Point Anne, turn off Highway 14 just beyond Mountain View Airport.
Big Island, Demorestville
Picton 476-[illegible]
New and Used Cruiser Listings

[illegible]-tf

BUSES

BUS SERVICE TO TRENTON AND AIR STATION
LEAVE BELLEVILLE
Daily Exc. Sunday and Holidays
8.40 a.m.
11.00 a.m.
2.00 p.m.
4.10 p.m.
5.30 p.m.
7.30 p.m. Friday only.
9.45 p.m. Friday only.
BUSES LEAVE BUS TERMINAL
40 DUNDAS ST. E. — [illegible]
Chartered Coaches
RATHBUN BUS SERVICE LTD.
Trenton, Ont. — Phone [illegible]

Jy7-tf

CARPENTRY

CUSTOM CARPENTRY WORK
Remodelling — Cottages
Renovations — Kitchens
Rec Rooms — Tile Floors and Terrazzo Bathrooms
L. D. MYERS AND SON
30 Everett Street
[illegible]

Ap[illegible]-tf

CONSTRUCTION

G & B PLASTERING
EXPERT —
● Plastering
● Stuccoing
● Interior Decorating
Call [illegible]
for Free Estimates
Fast and Clean

S16-1m

CONSTRUCTION
HOMES
ADDITIONS
COMPLETE RENOVATIONS
LIGHT COMMERCIAL
STORE FRONTS
T. C. CONSTRUCTION COMPANY
BELLEVILLE
[illegible]

Ap18-tf

McINROY — MAINES CONSTRUCTION LTD.
Asphalt Drives and Parking Lots
Equipment Rentals
Tree Removal — Stone — Fill
Crushed Gravel
Sewer and Septic Tank
FREE ESTIMATES
[illegible]

Jy11-tf

DEAD AND DISABLED FARM STOCK WANTED

DEAD STOCK SERVICE
BURRETT FUR FARM
Free removal of all dead and crippled farm stock
Phone long distance Zenith [illegible] or Belleville [illegible]
No. 180-C-'69

O4-tf

USE OUR FREE SERVICE
Dead and Crippled Farm Animals Picked Up
FREE OF CHARGE
B & D DEADSTOCK
R.R. 2, Tweed
Phone Collect
478-[illegible] Or [illegible]

Mr14-tf

DRY CLEANING

1 HOUR MARTINIZING
"The Most in Dry Cleaning"
★ DRY CLEANING
★ SHIRT LAUNDERING
6 Days A Week, includ. Saturday
COUNTER HOURS
Mon. - Wed. 7 a.m. to 7 p.m.
Thurs. - Fri. — 7 a.m. to 9 p.m.
Saturday 7 a.m. to 6.30 p.m.
[illegible] Pinnacle — [illegible]

Ag[illegible]-tf

DRAFTING

BUILDING DESIGN
DRAFTING
PRESENTATION
RENOVATING
and
DESIGN DRAFTING
[illegible]

S30-1m

ELECTRICAL MAINTENANCE

ALPHA ELECTRICAL
Maintenance And Repair Service
(Licensed Technical)
Service For Household and Commercial
PHONE [illegible]

Ag13-1m

FLOOR FINISHING

MAUND'S SERVICE
Floor Finishing Specialists
[illegible] — 340 Pinnacle Street
Floors Sanded and Finished
Floors cleaned, waxed and polished. Window cleaning and wall washing. Rentals of floor sanding and Polishing Machines, etc., Edgers, Commercial Scrub-Mopping equipment and Vacuums

Ag20-tf

FENCING

—SUBURBAN,
—BOUNDARY FENCES
—PRIVACY SCREENS,
—DIVIDERS,
—RANCH RAIL,
—CHAINLINK,
—COMMERCIAL,
—INDUSTRIAL,
EXPERT INSTALLATION
PHONE [illegible]

S[illegible]-3m

FLOORING

FLOORING & CERAMIC TILE
Very large Selections Of CERAMIC TILE — All Types
FLOOR TILE — SHEET VINYL
FLOORING — CARPET
Commercial and Residential
All Installations Fully Guaranteed
BELLEWOOD LUMBER
[illegible] Dundas St. East
[illegible] or [illegible]

D6-tf

CALL US FOR YOUR FLOOR COVERING
WE SELL —
—Flex-A-Floor Seamless Flooring. No waxing, no scuffing.
—OZITE CARPET
—Ozite Carpet, inside, outside.
—Domco Tiles
—Sheet vinyl flooring.
—Ceramic Tile
Call Us For Free Estimates
A & B SEAMLESS FLOORING
[illegible]
[illegible] S. Front St.

Ap17-tf

STRADWICK'S
—Flintkote Floor Tile
—Vina Rug
—Sheet Vinyl Flooring
—Carpet (indoor - outdoor)
CERMIC WALL TILE
INSTALL IT YOURSELF OR CALL FOR
FREE ESTIMATES
[illegible]
190 NORTH FRONT ST.

Ag20-3m

HOME PRODUCTS

STANLEY HOME PRODUCTS OF CAN. LTD.
Sales Representative Required
For Christmas Business
Brochures available with Christmas gift specials. Information re-products, hostess parties, etc. Club raising funds — quick and easy.
For information phone —
[illegible]

S10-1m

INSURANCE

INSURE WITH CONFIDENCE
BURROWS AND FROST
GENERAL INSURANCE
Fire, Auto, Liability, Marine, Personal, Property and Bonds
[illegible] FRONT ST.
PHONE [illegible]

D10-tf

JEWELLERS

PRIVATE APPOINTMENTS FOR DIAMONDS
DOUG JONES
AT A and J JEWELLERS
[illegible] North Front
[illegible]
Let Us Put
"ROMANCE DIAMONDS"
In Your Life

Mr17-tf

MOVERS

FOR LOCAL MOVING
AND CARTAGE
MORINGS DELIVERY
[illegible]

Ag13-tf

MORTGAGES

NEED CASH? We have mortgage money available at good interest rates on city and suburban property. We also buy or sell mortgages. Confidential and courteous service.

FRANK S. FOLLWELL
REAL ESTATE
[illegible] FRONT ST.
Phone [illegible]
Evenings Call
REG. DANIEL — [illegible]

Ap17-tf

MORTGAGES

IMMEDIATE 1ST AND 2ND MORTGAGE LOANS
ARRANGED ANYWHERE ON BRICK, INSUL-BRICK
FRAME HOMES and FARMS
Long Term, Low Monthly Payments
IF YOU NEED MONEY:
—To consolidate debts,
—Pay off existing mortgages,
—Or mortgage coming due,
—Any worthwhile cause.
MORTGAGE FINANCING
Services of Peterborough
179 "A" Pinnacle St.
BELLEVILLE [illegible]
After 5 p.m. Call —
MR. D. JACKSON
[illegible]
Members of Ont. Mortgage Broker's Ass'n.

My27-tf

First and Second Mortgages arranged at prevailing rates of interest.
Call
BRUCE FOSTER Personally
BRUCE FOSTER
REAL ESTATE BROKER
[illegible] Coleman St.
[illegible]

Ap8-tf

ORCHESTRAS

For your next dance book
CHARLIE KAMMER
& HIS ORCHESTRA
A wide variety of music to make your party a success.
DAYS — [illegible]
EVENINGS — [illegible]
Members of the Belleville Federation of Musicians

Mr12-tf

PUMP SALES AND SERVICE

GARNET REID
SALES — SERVICE — PARTS
—Pressure System, Plastic Pipe and Well Tile Installations Our Specialty Pump Problem? Why Not Call —
[illegible]
R. R. 2, (Avonlough Rd.) Belleville

S26-tf

PROPERTY MANAGEMENT

HOME IMPROVEMENTS
Alterations, Repairs
GENERAL MAINTENANCE
Bert Smit
3 Highview Crescent
Belleville
962-8120

Jy18-3m

RENOVATIONS

CUSTOM KITCHENS
FLOOR TILE
WALL TILE
ALUM. SIDING DOORS AND WINDOWS
ONE STOP SERVICE
ELECTRICAL
PLUMBING
PAINTING
HEATING
CARPENTRY
T. C. CONSTRUCTION CO.
BELLEVILLE — [illegible]

Ap18-tf

ROOFING

T. BAILEY AND CO.
ROOFING
ALL TYPES OF ROOFING
$14. SQUARE AND UP
Eaves Troughing and Siding
Chimneys Rebuilt and REPAIRED
All Work Guaranteed
FREE Estimates
[illegible] — [illegible]

Jy26-tf

GEORGE BAILEY ROOFING
Has Served The Community For 17 Years
Specializing In All Types Of
TAR AND GRAVEL ROOFING
FLAT ROOFS ANY SIZE
SHINGLES AND METAL ROOFS
[illegible]

[illegible]-tf

RUBBER STAMPS

All Kinds of Rubber Stamps
"Custom Made"
"The Way YOU Want It"
24-Hour Services Available at
O'NEIL SALES LIMITED
170-180 Front Street
BARRATT'S STATIONERY
[illegible] Front Street — [illegible]
Belleville, Ont.
THE JAMES TEXTS LIMITED
113 Front Street

SERVICE STATIONS

JIM TERWORTH'S
TEXACO SERVICE STATION
[illegible] W. Dundas — [illegible]
Open Every Night & Every Sunday
Lubrication — Gas — Oil Diesel
Mufflers and Tail Pipes
Texaco Under Spray
2 Class A Mechanics On Duty
Guaranteed Workmanship

Jal4-tf

SEWING MACHINE REPAIRS

SEWING MACHINE REPAIRS
ALL MAKES
Satisfaction Guaranteed
YOUR BERNINA DEALER
QUINTE SEWING CENTRES LTD
Belleville — [illegible]
Picton — 476-3311
Trenton — [illegible]

Ap8-tf

TIRES

TREPANIER TIRE
BELLEVILLE'S INDEPENDENT TIRE SPECIALISTS
2 DUNDAS ST. EAST
[illegible]

Jy9-tf

TYPEWRITERS

THE JAMES TEXTS LIMITED
Prompt and Efficient Repairs On All Makes of Machines
Typewriters and Adding Machines For Rent
[illegible] Front St. — Phone [illegible]

Ag[illegible]-tf

SEPTIC TANKS

SEPTIC TANK
PUMPING
DIAL [illegible]

Ag[illegible]-3m

SERVICES

DIAMOND CLEANING SERVICE
—WINDOWS
—WALLS
—FLOORS
[illegible]

Jy19-3m

SERVICES

MALCOLM BROS.
FLOOR AND WINDOW, UPHOLSTERY FURNITURE CLEANING and RUG CLEANING SERVICE
COMPLETE HOUSECLEANING
[illegible] or [illegible]

[illegible]-tf

SHOES

ATTENTION LADIES
WHO REQUIRE SIZE 4B to 4½B IN DRESS SHOES
Write To Small Feet Shoes Order House
BOX 267
Brighton, Ont.

Ag[illegible]-1m

TRAILER AND MOBILE HOMES

TRAVEL TRAILERS
★ GOLDEN FALCON
★ CITATION
★ RAMBLER
MOBILE HOMES
★ GLENDALE
★ GENERAL COACH
TRUCK CAMPERS
COMMERCIAL TRAILERS
REESE HITCH INSTALLATIONS
276 Dundas, East
RICHARD'S TRAILER SALES AND RENTALS — [illegible]

Ja[illegible]-tf

TV SERVICE

TV SALES AND SERVICE
REPAIR CENTRE
● Home and Walk-In Service
● Color — TV — Radio
● Best Buys In Town
● Famous Brand Names
● Factory Authorized Depot for Repairs On All Makes and Models.
ACCURATE ELECTRONICS CENTRE
112 Front Street
[illegible] or [illegible]

S3-tf

TYPING AND DUPLICATING

BEV'S
Typing and Duplicating Service
Fast, Efficient, Confidential
Equipped to handle all Typing and Duplicating
411 Dundas Street West
Belleville — [illegible]

Ag1-tf

UPHOLSTERING

RE-UPHOLSTERING
— FREE LABOR —
You pay only for materials on your 2-piece suite. Single chairs, 3 yard minimum.
FAST GUARANTEED WORK
Free Estimates — Budget Terms
CITY-WIDE BROADLOOM AND INTERIORS
BELLEVILLE [illegible]
TRENTON [illegible]

Ag1-3m

VACUUM CLEANER SERVICE

HOSES — FILTERS — MOTORS ETC.
FILTER QUEEN'S A SPECIALTY
J. CUNNINGHAM
483 Bridge St. E.,
Belleville
[illegible]
(formerly Filter Queen Sales & Service

Ja16-tf

VACUUM CLEANER REPAIRS
HOOVERS. A Specialty
Genuine HOOVER Parts
Hoses To Fit Most Cleaners
H. CAMPBELL
Booth Radio — [illegible]
Free Pick-Up and Delivery In City

S16-tf

SAVE $ $ $ $
Let Us Install A New
VACUUM CLEANER HOSE
ON YOUR OLD ENDS
QUINTE SEWING CENTRES LTD.
Belleville — [illegible]
Picton — 476-3311
Trenton — [illegible]

Ag[illegible]

WATCH REPAIRS

EXPERT WATCH and JEWELLERY REPAIRS
By Experienced Watch Makers
Member Canadian Jewellers Association
Satisfaction Guaranteed
A. E. WONNACOTT
[illegible] Front Street
Over Coon's Drug Store.
[illegible]

Mr[illegible]-tf

TORONTO STOCK EXCHANGE

Yesterday's Closing Prices
(Omission of stocks usually quoted indicates no sales yesterday)

INDUSTRIALS			
Abitibi 9	Hollinger Con 21¼	Aluminium 25¾	Noranda 33¾
Alta. Gas Trunk 43½	Hudson Bay Oil 43¼	Anglo-Can Pulp 30	Ogilvie Flour 19½
Algoma Steel 18½	Husky Oil 13½	Argus Corp 17½	Ont. Steel Prod 15
Aluminium 39½	Imperial Tob. 12¾	Asbestos 24¾	Page-Hersey 15
Argus C Pf. 11½	Int. Nickel 34½	Atlantic Sugar 6¼	Penmans 19¾
Asbestos 24¾	Int. Utilities 24½	Bell Canada 48	Price Bros 18¾
Atlantic Sugar 6¼	Inv. Grp. A 19¾	Bell Tel Pf 100	Provincial Trans 7½
Bk. of Mont. 23½	Jefferson 18½	Bowaters Pf 25	Quebec Power 16
Bk. of N.S. 36	Jockey Club 4¾	Brazilian Tr. 29¾	Rothmans Pf 20
Bell Canada 48	Lake Ont. Cem 22¾	Brewers Pf 100	Shawinigan 25¾
Bell Tel Pf 100	Loblaw A 71¼	Brewers Retail 9	Simpsons Pf 100
Brazilian Tr. 29¾	Loblaw B 71	Can. Cement 28	Southern Can. Pf 20
B.C. Forest 9	Lowney Pf 11	Can. Cem. Pf 25	Steel of Can. 25¾
Canada Cement 28	MacLaren Pwr. 24½	Can. Dredge 9½	Texaco Can. 39¾
Can. Breweries 9½	Massey Ferg. 19	Can. Ind. Alcohol 13¾	Thompson 19¾
Can. Cem. Pf 25	Moore Corp 39¾	Can. Packers 30	Traders A. 15½
Can. Iron. Pf. 30½	Noranda 33¾	Can. Vickers 13½	Trans. Can. Pipe 36
Can. Oil 9	Ogilvie Flour 19½	Canadian Wire 13½	Union Carbide 16¼
Can. P. Rail. 21	Pacific Pete 21	Cockshutt 12	United Corp 7½
Can. Tire A 40	Power Corp. 13½	Coniagas 12	Viau 7
Chemcell 7	Quebec Nat. 11½	Corbyn 45	Vicary 12
Chrysler 43	Royal Bank 31½	Fairchild Pf 25	Walkers 42
Coast Copper 3	Shell Can. 9	Fairchild Pf 50	Westcoast 20½
Comm. Invest. 12½	Simpsons 20½	Falconbridge 32½	Weston A 21½
Dk. Seagram 32½	Sou. Can. Pf. 19¾	Fleet Mfg. 16	
Dobeco 19½	Traders A. 15½	Ford Motor 55	
Dom. Bridge 42½	Trans. Can. Pipe 36	Gen. Motors 81	
Dominion 19¾	Union Carbide 16¼	Gt. Lakes Paper 29	
Ford Mot. 55	United Corp 7½	Guaranty Tr. 19½	
Ford Canada 56	Versatile 7½	Hard Rock 7	
Gen. Motors 81	Vic. and Grey 17½	Hollinger 21¼	
Gt. Lakes Paper 29	Walkers 42	Hudson Bay Oil 43¼	
Guaranty Tr. 19½	Westcoast 20½	Husky Oil 13½	
Hard Rock 7	Weston A 21½	Imperial Tob. 12¾	
Hollinger 21¼		Int. Nickel 34½	
		Int. Utilities 24½	
		Inv. Grp. A 19¾	
		Jefferson 18½	
		Jockey Club 4¾	
		Lake Ont. Cem 22¾	
		Loblaw A 71¼	
		Loblaw B 71	
		Lowney Pf 11	
		MacLaren Pwr. 24½	
		Massey Ferg. 19	
		Moore Corp 39¾	
		Noranda 33¾	
		Ogilvie Flour 19½	
		Pacific Pete 21	
		Power Corp. 13½	
		Quebec Nat. 11½	
		Royal Bank 31½	
		Shell Can. 9	
		Simpsons 20½	
		Sou. Can. Pf. 19¾	
		Traders A. 15½	
		Trans. Can. Pipe 36	
		Union Carbide 16¼	
		United Corp 7½	
		Versatile 7½	
		Vic. and Grey 17½	
		Walkers 42	
		Westcoast 20½	
		Weston A 21½	
MINES AND OILS			
Atlantic Coast 88			
Brunswick 795			
Calvert Can 33			
Campbell Chib. 900			
C. Tung 130			
Cdn Fere 600			
Central Delrio 13½			
Cons. Morrison 620			
Consent Expl. 930			
Copperfields 198			
Denison 33			
Dollypar 20½			
Dn 198			
East Addison 13½			
Lake Dufault 80			
Lake Shore Mines 135			
Norbaska 12			
Opemiska 12			
Opthum 34			
Pallne 41			
Plue Point 38			
Stack Gas 15			
Steep Rock 23½			
Sherritt Gord. 16			
Steep Rock 23½			
Tech Corp A 700			
Triad Oil 7			
United Keno 780			
Wilroy 8			
MONTREAL			
Brinco 8			

TORONTO STOCKS

TORONTO (CP) — The Toronto stock market appeared to be interrupting a seven-day advance today, dropping moderately in light mid-morning trading.

On index, industrials lost .56 to 180.76. Golds gained 1.12 to 194.50, western oils .53 to 215.38 and base metals .20 to 112.05.

Volume by 11 a.m. was 513,000 shares compared with 690,000 at the same time Tuesday.

Losses outnumbered gains 139 to 121.

Inco slipped ¼ to 40¼. Steelworkers at Inco walked off their jobs July 15.

Falconbridge was down ¼ to 14¾. Mine, Mill and Smelter workers at Falconbridge have been on strike since Aug. 21.

Steleo and Algoma Steel each dropped ¼ to 23 and 16¾. Respectively, Steelworkerss at both companies are on strike.

Alcan gained ⅛ to 29¾. The company expects increased annual earnings this year.

Loblaw A picked up ¼ to 71¼ after the company said first-half earnings should increase.

Belding-Corticelli lost ¼ to 9¾. The stock began trading on a 2-for-1 basis today.

Logistec Corp. was unchanged at 8¾. The stock was listed for trading today.

Investors Overseas was down 2 to 42. Great-West Life 1 to 101, Shell ⅛ to 29¼ and Canadian Homestead ⅛ to 15¾.

Home A gained 1¼ to 42¼, Home B 1¼ to 39½, Commonwealth Savings 1¼ to 12¼ and Banff ¼ to 12¾.

On Tuesday, losses outnumbered gains 282 to 217 and 31 issues touched new lows for the year while 2057 eight reached new highs.

Although trading was slightly ahead of Monday's pace, it remained light, indicating that investors could have doubts about the length of the rally and about the market's immediate future.

Volume totalled 1,236,000 shares compared with 1,875,000 Monday.

On index, industrials gained .44 to 181.32 after being down .33 in the first 1½ hours of trading. Golds added .80 to 193.67 and base metals .18 to 111.85. Western oils lost 2.90 to 214.55.

Bank and steel issues gave support to industrials.

In banks, Royal rose 1 to 21¼, Canadian Imperial ½ to 20¾ and Toronto Dominion ¼ to 19¾. Bank of Nova Scotia slipped ¼ to 23¼ and Bank of Montreal was unchanged at 15¼.

In steels, Algoma gained ½ to 16¾, Dofasco ¼ to 23¾ and Steleo ¼ to 23¼.

Steelworkers at Steleo have been on strike since Aug. 1 and at Algoma since Aug. 27.

Falconbridge rose 1 to 14¾. Mine, Mill and Smelter workers at Falconbridge have been on strike since Aug. 21.

Inco lost ¼ to 40¼. Inco's Ontario operations have been closed down since July 15 when steelworkers walked off their jobs.

Alcan gained 1 to 29¾ after the company forecast increased annual earnings for 1968. Earnings in 1968 were $2.04 a share.

Bow Valley dropped ¾ to 20. The company had first-quarter earnings of 17 cents a share compared with 18 cents in the similar 1968 period.

Trading in Kirkland Townsite, halted in the last half hour of trading Monday, resumed at the opening Tuesday. The stock, the most active issue on 340,800 shares, lost 24 cents to 75 cents.

The company said it has a 12½-per-cent interest in a property near Salisbury, Ont., where drilling has encountered copper and nickel mineralization.

Belding-Corticelli rose 1 to 19. The stock begins trading on a 2-for-1 basis today.

Western Canadian Seed slipped 10 cents to $2.30 after reporting annual earnings of 14 cents a share compared with 20 cents in 1968.

Loblaw B picked up ¼ to 71¼ and Loblaw A was unchanged at 71¼. The company said Tuesday it expects higher first-half earnings this year.

Toronto Livestock

TORONTO (CP) — Good and choice dryfed steers and heifers traded on a moderate demand at steady prices at the Ontario public stockyards today.

Cow prices were lower, weighty steers and grassfed cattle were slow and hard to sell. Top veal calves were actively steady, lower and heavy grades were slow and under pressure. hogs and lambs steady.

Slaughter cattle 3,100: Choice steers 29-30 with sales to 30.00; good 28-29; mediums 26-27.50; commons 23-25.50; choice heifers 27-28 with sales to 28.75; good 25-26.7 mediums 23.50-24.50; commons 16-22; good cows 22-22.50 with sales to 23; mediums 20.50-21.50; canners and cutters 15-20; good heavy bologna bulls 25.50-26.50; commons and mediums 23-25.

Replacement cattle 200: Good stockers and feeders 29-33; good stock steer calves 37-42; good stock heifer calves 33-35; common and medium stockers and feeders 25-29.

Calves 325: Choice vealers 36-40 with sales to 46; good 32-35; mediums 28-31; commons 25-27; boners 20-24.

Hogs 763: Base price 38.65-38.90 currently in Toronto 38.90.

Sheep and lambs 281: Good lambs 28-31; lights to 33; sheep 8-18.

8th Tyendinaga

8th LINE TYENDINAGA — Mrs. Wilbert Cross is a patient in Belleville General Hospital.

Mr. and Mrs. Elmer Cross and Mr. and Mrs. Sam Cross and family spent Friday evening with Mr. and Mrs. S. Watson.

Master Armour Watson spent the weekend with his grandmother.

Mr. and Mrs. A. Beatty of Toronto attended the funeral of her aunt, Mrs. H. Sayers on Tuesday.

Your Intelligencer carrier comes to collect, watch his big smile that says "Thank You".

Your Intelligencer carrier makes it his business to collect at a regular time — convenient to you. That way he comes expected and you can be ready for him.

You can help too, by having the money there when he calls so that he won't have to come back.

Because this carrier is in business for himself he depends on the full collection of his route for his full profit. Repeat calls for him mean more work with no extra profit.

Next time your Intelligencer carrier comes to collect, be ready — Watch his big smile that says, "Thank You".

The Intelligencer
Circulation Department

By George

'Cy' Young Called Them the Way He Saw Them

BY GEORGE H. CARVER

Three and one half decades ago if you asked a baseball fan if he knew Cecil Young his brows would likely knit in puzzlement.

But ask him if he knew or heard of "Cy" Young, you would have gotten a smiling affirmative.

Cy Young, one of the best-known and beslilked sportsmen and sports officials in the city, passed away the other day.

Baseball was Cy's sports forte. In his earlier days like those who have gone before him, Walt Gerow Sr., Peezy and Harry Mills and others who carried the city's senior baseball banner in the twenties and early thirties, he spoke, lived and played the game.

If memory is correct he played with the former CORL Nationals and later, smaller bracket clubs.

Later he turned to officiating and became one of the most popular arbiters in the business.

He had a tremendous knowlege of baseball both inside and out and in his late years of officiating became known as one of the best-versed umpires in this part of Ontario.

Nor did he confine his knowledge and ability to the adult ranks of baseball. He with others like Don Lee developed an interest in the city's minors and like the community - minded citizens they were, always gave their services and knowledge to the youngsters with no thought of reimbursement.

Not a few moppet teams of their era, benefited by their efforts and baseball "know - how."

Cy and this writer were personal friends for many years. I covered many baseball games in which Cy was behind the plate or on bases.

He was a firm believer in calling pitches "as they are". He was steadfast in his decisions and to my knowledge never changed one. He was impervious to crowd or player criticism and always had faith in his own judgment.

Once I jokingly kidded him for calling a play wrongly.

Cy looked me straight in the eye. There was no glint of mirth in his." He prodded me in the chest and said: "Listen, I called that one as I saw it — and that means as it was."

I do not think Cy had an enemy in the sports world. Like any other sports official he had his critics but this never affected the Young attitude.

Cy had a pleasing personality, one that made him many friends both inside and outside the world of sport.

When one heard the announcement "Officials for tonight's game, Young behind the plate, no-and-no on bases", it went beyond saying the game was in fine hands.

With his passing, sports in general and baseball in particular has lost a staunch friend and Belleville a fine citizen.

The sportsmen of the city and district join in expressing deepest sympathy to the bereaved family.

Rest well, old friend.

KRESGE'S
SEPT. 25, 26, 27 Fall DISCOUNTS

MISSES' QUILTED NYLON DUSTERS
Kresge BIG VALUE
3.84
Warm as toast! Stabond fibre fill dusters are prettily trimmed with lace and embroidery! Choose elbow or bracelet length sleeves. Pink, Aqua, Lilac. S-M-L

GIRLS' 8-14 BULKY KNIT SWEATERS
Reg. Kresge Price 3.99 Each
BIG VALUE
2.97 EACH
THURS. FRI. SAT.
100% Acrylic Pullovers and Cardigans with long sleeves. V-Necks or Mock Turtle Necks on Pullovers. Both are fancy knits that make wonderful sets! Shades of fall hues.

WOMEN'S FLANNEL SHORT GOWNS
Reg. Kresge Price 1.98
BIG VALUE
1.47
THURS. FRI. SAT.
Soft and feminine sleepwear in gay floral prints. Round necklines, front yokes, bow trims and short sleeves are details. Choose Pink or Blue in S-M-L.

VICTORIA PANTY HOSE
Reg. Kresge Price 1.59
BIG VALUE
93¢
THURS. FRI. SAT.
Seamless stretch one-piece garment! A panty brief combined with seamless mesh nylon stockings featuring the nude heel. Sizes S-M-L-XL in Beige only.

CHINOOK BLANKET
Kresge BIG VALUE **1.99**
Another Kresge Special! Fine quality flannelette blankets are smart with Blue or Pink borders. Size approx. 70" x 90".

BOX OF 35 'WINDSOR ART' CHRISTMAS CARDS
Jumbo assortment of Christmas cards 'at half-price! 35 cards complete with envelopes per box. Get an early start and save.

HALF-PRICE
Kresge BIG VALUE
67¢ Box

Vinyl SPORT BAG
Kresge BIG VALUE
3.97
The handy bag for the sports fan! 18" pocketed vinyl bag comes in Dark Cherry, Antique Brown or Black.

SPIROGRAPH DRAWING SET
Reg. Kresge Price 3.97
BIG VALUE **3.33**
THURS. FRI. SAT.
Loads of fun! Includes design wheels, rings, bars, ball point pens, drawing paper and 10" x 12" baseboard.

PLUSH ANIMALS
Kresge BIG VALUE
1.47 Each
From Ganzi Bears, Elephants, Dogs or Turtles in the assortment.

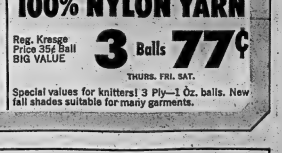

100% NYLON YARN
Reg. Kresge Price 35¢ Ball
BIG VALUE
3 Balls 77¢
THURS. FRI. SAT.
Special values for knitters! 3 Ply—1 Oz. balls. New fall shades suitable for many garments.

264 FRONT STREET — BELLEVILLE

CONTINUING

A JUBILATION OF GOLDEN DIVIDEND DAYS

WIN $50. CASH

WIN $500. CASH

WIN 1970 AMBASSADORS By American Motors

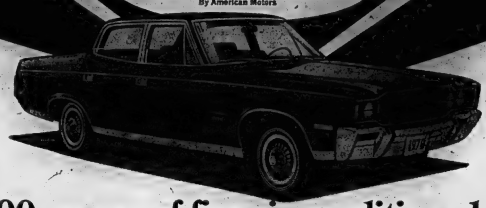

Win $1., $50., $500., or one of five air-conditioned Ambassadors!

$50. Cash Dividend Inside each coin there is a year printed. Collect any four years in a row, 1919 to 1942 inclusive and you win $50. cash!

$500. Cash Dividend Get four consecutive years in a row, 1943 through 1969 inclusive, and Dominion will award you $500. cash!

One Dollar Bonus Cash Dividend Thousands of Dominion shoppers will receive these coins... $1.00 bonus cash dividend on the spot.

Automobile Awards Still haven't won? Hang on to those coins. You're still eligible for one of five air-conditioned 1970 Ambassadors. Watch for details!

What do you do when you reach 50? Dominion promises more variety and top quality at the best value... more service and facilities for the next fifty years. Only Dominion will deliver the big promise. Prove our promise to yourself, today.

THIS WEEK'S BEST MEAT BUYS

FRESH YOUNG CANADIAN
LAMB SALE

3 Meal Variety Roast, Chops, Stew
LAMB in a BASKET
lb. **68¢**

MEATY CHOICE SHOULDER
LAMB CHOPS
lb. **88¢**

ECONOMICAL FRESH
Stewing Lamb
lb. **38¢**

Meaty Whole or Top Half Fresh
LAMB LEGS
lb. **1.09**

MAPLE LEAF VAC PACKED
Cottage Rolls
lb. **79¢**

SUPER DIVIDEND

DOMINION ALL-PURPOSE
FLOUR
7 lb. bag **55¢**

LIPTON
CHICKEN NOODLE SOUP
4 pkgs. 7¢ **$1.00**

KREAMY WHITE SLICED
BREAD
COMPARE
24-oz. Loaf **19¢**

Burn's Tasty By The Piece
HEADCHEESE
lb. **49¢**

SHOPSY'S FAMOUS ALL BEEF
WIENERS
1-lb. Pkg. **69¢**

ESSEX FAMILY PAK.
Cooked Meats
1-lb. Pkg. **79¢**

SUPER DIVIDEND

11 Varieties Monarch Pouch Pack
CAKE MIXES
6 9½-oz. **$1.00**

WHITE SWAN BATHROOM
TISSUE
4 Roll Pkg. **55¢**

SALADA ORANGE PEKOE
TEA BAGS
Pkg. 60's **79¢**

RICH'S FROZEN
COFFEE RICH
32-oz. Container **49¢**

HOWARD JOHNSON FROZEN
Mac. & Cheese
12-oz. Pkg. **49¢**

Morton Chicken, Salisbury, Turkey or
Beef Dinners
11-oz. Pkg. **59¢**

SUPER DIVIDEND

QUAKER
MUFFETS
2 15¾-oz. **79¢**

Stokely's Beans, Cream Corn or
FANCY PEAS
6 10-oz **89¢**

RICHMELLO
CHERRY CAKE
12-oz. Size **39¢**

RICHMELLO BLUEBERRY OR
MINCE PIES
24-oz. Size **49¢**

20c OFF RED ROSE
INSTANT COFFEE
6-oz. Jar **$1.09**

CANADA 1ST GRADE BRAESIDE
BUTTER
COMPARE
1-lb. Print **67¢**

GARDEN FRESH PRODUCE!

CALIFORNIA SUNKIST
ORANGES
Size 72's Dozen ..... **79¢**

Ontario Grown No. 1 Grade
BROCCOLI
Bunch **35¢**

U.S. No. 1 BARTLETT
PEARS
7 for 59¢

New West Bend Teflon Cookware
SAUCEPAN WITH COVER
1 Quart Size — Reg. Price $8.99
Now Only **$5.49**

ALL COLORS SYMPHONY
Facial Tissue
Box of 400's **29¢**

PEPSODENT FLUORIDE
TOOTHPASTE
Family Size Tube ..... **88¢**

OPEN THURSDAY AND FRIDAY NIGHT 'TIL 9.00 P.M.
— BELLEVILLE SHOPPING PLAZA ONLY —

VALUES EFFECTIVE TO CLOSING SATURDAY, SEPTEMBER 27th
25 Victoria Avenue and Shopping Plaza

DOMINION

the large economy size supermeatmarket

Classified Display Ads
Are An Investment

The Intelligencer

Intelligencer Advertising
Pays Big Dividends

BELLEVILLE, ONTARIO, WEDNESDAY, SEPTEMBER 24, 1969

Trenton Core Renewal Scene

Looking at old post office and building east and west from Fraser Park area. Albert Street straight ahead would disappear as well as other present-day image with exception of clock tower, in proposal to transform central core of Trenton into civic square and commercial rental enterprise. The scheme would cost $800,000.

Sees Budget Surplus For Hastings County

On the basis of eight months operation, Hastings County should have a moderate surplus at the end of 1969.

This was the forecast yesterday of Hastings County clerk-administrator Carl E. Bateman as he presented his report to this week's one-day session of council.

Mr. Bateman said the County was "well within" its budget to date but reminded that the heaviest spending in some departments occurred in the latter half o the year.

This was particularly true of the road department where programs initiated early are not paid for until later in the year, he said.

The administrator explained that this year's tax sale on October 15 would be about the same as in other years — except that one county municipality will have no tax sale this year.

The reason for this is that the Ontario Gazette acted in printing and listed Faraday's properties in with the township of Limerick.

As a result the Department of Municipal Affairs has ruled that any tax sale in Faraday this year would be illegal.

Most of the properties listed for Faraday have now been paid and those not paid by the date of the sale will be listed for next year.

Council Would Approve 3-Year Teacher Contracts

Members of Hastings County Council would approve of teachers' salaries being negotiated for a three-year period, instead of each year as is the present practice.

Yesterday, councillors concurred in a Middlesex County resolution asking that salary negotiations for a three-year period be made mandatory across the provinces for both elementary and secondary school teachers.

Currently many board members spend much of their time in salary negotiations which often are not completed until after municipal budgets are set.

The move would result in stabilized budgets and would free board members for consideration of other school matters, it was stated.

County Warden Donald Rodgers observed that few labor unions negotiate salaries or wages on a one year basis.

From personal experience, he said teacher salary negotiations can be trying for school board members, many of whom spend almost all their time in such discussions.

Thurlow Deputy-Reeve Ray Short wondered whether teacher salary negotiations were not a school board matter.

"We might be told to mind our own business," he said.

County clerk-administrator Carl Bateman observed, however ,that the resolution had originated with the Middlesex County School Board.

Sneak Preview

Assessment Revamp Likely to Cause Protests

Two Hastings County municipalities — Stirling and Madoc — have already learned the percentage increase in assessment on which they will be expected to pay taxes when Ontario's full value assessment policy comes into effect in five years.

And what has been learned is expected to result in a lot of complaints and enquiries from the owners involved.

Hastings County Clerk-administrator told council members yesterday that re-assessment at full market value had been completed in the two villages.

In Stirling, the assessment jumps to $6,500,000 from last year's $1,272,801, and in Madoc to $5,900,000 from $1,038,412. These figures are still subject to appeal before the court of revision.

Mr. Bateman said it was expected these figures would be used for taxation purposes by the county and county boards of education in 1970, but as yet there had been no indication from the province how it intends to factor the assessments for grant purposes.

Warden Donald Rodgers said a comparison of the before-and-after assessment figures indicated Stirling's factor for educational grants should have been about 19.

But in actual fact the 1968 factor used by the province was 26, he said.

"This indicated that provincial assessments were not in line and were no better than those done at the local level," he said.

"But maybe they have the answer — they seem to have a lot of them," added the warden.

The county assessment staff is preparing itself for the concern expected to be voiced by property owners in Stirling and Madoc when they received their new assessment notices. Arrangements have been made to hold "open house" in Stirling on Sept. 25 and 26 and on Sept. 29 and 30 to explain the assessment matter.

The re-assessment at full value in Stirling and Madoc is what the government plans for all Ontario when the province takes over the assessment function next January. It is expected it will take five years to complete re-assessment.

But to ease the minds of Stirling and Madoc ratepayers, their increased assessment don't mean they will automatically be paying proportionately more taxes.

When equalization is completed, taxes for these municipalities will be in line with others in the county.

More Coverage for Less

Increased insurance coverage from a $718,000 rise in building and equipment values at a lower over-all premium has been gained by Hastings county from consolidation of all its insurance requirements with one company.

Council yesterday voted to give all insurance to the A. E. Wilson Company, a firm which it has done business with for the past 27 years.

The result was a $1,300 decrease in the over-all premium despite the fact values were increased by nearly three-quarters of a million dollars. The premium for the "one company" coverage amounts to $9,256 as compared to the previous $10,536 for less coverage.

Fire, boilers and machinery and liability are th risks with the biggest premiums.

The new policy provides 26 different improvements in insurance coverage, including life insurance for council members while on county business.

Well... It's Tax Time...Again

FICTON (Staff) — County Assessor S. G. Manley told county council last night that the rolls had been closed on all 19 municipalities in Prince Edward County.

He stated that assessment notices have come back from the computer centre and should be in the mail "in ample time."

Total assessment, for the town of Picton this year was about $23,000,000, according to Mr. Manley, while the equalization factor stands at 3.53 mills.

He described an increase in property sales since January 1 of this year as the reason for the increase in the equalization rate.

Mr. Manley informed council that a meeting will be held in Picton on October 8 where he will explain the purpose of re-assessment and what it will mean in terms of tax dollars.

He also mentioned a slight population raise of about 150 persons in the county. The major portion of this increased population lies in the township of Hallowell.

Speaking of the provincial assessment takeover he commented, "I haven't heard who the regional commissioner will be although a decision should have been handed down a week ago."

Mr. Manley feels the government would like very much to see one or two counties completely re — assessed and sees no reason why Prince Edward County can't be finished next year. Additional staff would be moved in to complete this project. He suggested that Prince Edward could well be the first county in Ontario to be 100 per cent re-assessed.

Commented Wellington Reeve Robert Boyce: "Maybe you could state a history to your department saying we began this in 1964, Prince Edward County has probably spent more money per capita than any other county in Ontario and still isn't finished.

In reply, Mr. Manley said, "I believe they are cognizant of this fact and I think you'll done first.".

first."

He admitted, however, that he could no longer look ahead beyond January 1 of next year.

Action, Not Promises Urged Against Pollution

Action instead of promises in the control of water pollution was called for in Hastings County Council yesterday by Madoc village Reeve Thomas Burnside.

The Madoc reeve was speaking in reference to an earlier county resolution calling for government action to reduce the amount of phosphates in detergents which was claimed to be a big source of pollution.

The resolution was forwarded to provincial government officials, local members of parliament and all provincial municipalities.

A big majority of the counties and smaller municipalities concurred in the resolution while government officials, including Premier John Roberts, George A. Kerr, energy and resources minister and the Ontario Water Resources Commission replied, stating that the matter was under study.

"It's the same old run around — too little and too late," said Mr. Burnside. "It's almost the same answer I got in Toronto four years ago.

"They say it is under study, but there is still no action."

The reeve urged that all pressure possible be brought to bear on the government, to take prompt action on pollutants and industrial wastes.

Council agreed the matter of pollution should be pressed at the Ontario Association of County and Reeves to be held in Belleville early in October.

Belleville Week's AMATEUR TALENT AUDITIONS

TAKE PLACE

WEDNESDAY, OCT. 1st

IN ATTENDANCE, AND JUDGING TALENT WILL BE LLOYD MARX, EXECUTIVE DIRECTOR OF THE TED MACK SHOW

Auditions limited to 100 acts. The top performers, in the opinion of the judge, will be invited to perform.

THURSDAY NIGHT, OCT. 2nd.

AT

CENTENNIAL HIGH SCHOOL AUDITORIUM

IN A

BELLEVILLE WEEK AMATEUR HOUR

Entertainers accepted for the talent auditions will be notified as to the time they must be on hand. All auditions will be at THE PINNACLE PLAYHOUSE, 256 PINNACLE STREET.

MAIL APPLICATION BEFORE FRIDAY, SEPTEMBER 26 TO

Belleville Week Committee
City Hall, Belleville, Ontario.

Name .....

Category of Act .....

Address .....

Telephone .....

Piano available but entertainers must provide own accompanist if required.

Michael Eagan

Connoisseur of the World and Its People

By BARRY GRILLS
(Staff Reporter)

Michael Eagan is more than an artist and theatre set designer—he's a connoisseur of the world and the people in it, a man with some deliberate ideas.

Mr. Eagan has just completed teaching a week-and-a-half series of set design and costume design courses at the Belleville Theatre Guild.

He was in Belleville under the training program of the Dominion Drama Festival, Province of Ontario Council for the Arts.

Mr. Eagan has designed sets for over 35 plays in all parts of Canada and in the United States.

In 1966 and 1967 he was awarded a Canada Council Scholarship for study in England and France.

He was educated at the National Theatre School of Canada and at the University of New Brunswick where he received a Bachelor of Arts degree.

Mr. Eagan talked with the Intelligencer recently, both about himself or the actual art of set and costume design, but about the world and its people and its art forms — art literature and music.

He spoke of his life at university and its position in the strata of society.

"A year ago I would have scoffed at a person who hadn't attended university, but now I think if it's not your thing you shouldn't go."

"Many of the people I knew went for the wrong reasons — to achieve social status and to obtain a certain level of income. Granted, I met some neat people there."

He had some comments about talent.

"I think the word talent should be dropped from the language. People will say someone is talented and that's nonsense. They're not talented they're just carrying through with some tendencies they had when young."

"E. E. Cummings is talking about just sort of thing in a lot of his poetry."

Asked if he felt a human could achieve variation in ideals and philosophy after reaching a certain age, he said that he liked to think his loves and hates and opinions were flexible.

"I think his ideals crisscross even when he has reached a maturity. I like to think that my basic hates and loves are not stationary."

But what about the average man, the one who isn't artistic and sensitive about his feelings? the Intelligencer countered.

"I suppose the average man has formulated his beliefs and feelings about things and they can't be changed."

Mr. Eagan is also interested in the music of this era, but shows a slight partiality to the forerunners of modern rock 'n' roll, Ray Charles in particular.

He can speak fluently in that particular art form.

"I was supposed to be interviewed in Montreal once and I was excited and decided to put on a show for him. I thought it would be thing to do to be interviewed over lunch in a restaurant I couldn't afford because I was such a busy fellow."

"Needless to say, I didn't do it, and it's a good thing."

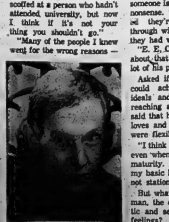

MICHAEL EAGAN

New Museum Planned

Hastings County Council has agreed to the idea of the construction of a new museum on Belleville's Riverside Park area south of Highway 401.

The report of the county finance and public property committee approved by council yesterday recommended that the new museum be built as a combined project of the county and the city with funds from the Salaman estate to be used and the balance of the cost split on a 50-50 basis.

Maintenance and operation of the museum would also be split on a 50-50 basis.

The maximum cost of the project is not to exceed $200,000.

Carl Bateman, county clerk - treasurer - administrator, told council members that stocks and bonds left to the city in the Salaman estate originally amounted to about $95,000, but that the value was decreasing.

The estate accrued to the city.

The Salaman estate included a large collection of paintings and household furniture which were willed the city by a former Belleville woman living in England. They are now on display at the county museum.

THE BETTER HALF — By Bob Barnes

"But they say the devil finds work for idle hands and surely you don't want to try muscling in on this racket."

Commonwealth Countries Are Not Disturbed By Britain's Third Bid to Enter Euromart

BRIDGETOWN, Barbados (CP) — Britain's third and perhaps last ditch attempt to join the European Common Market causes little apprehension among most Commonwealth countries, Toronto-born Arnold Smith, secretary-general of the Commonwealth, said Tuesday.

Smith was speaking in an interview on the eve of what has become an annual meeting of Commonwealth finance ministers prior to the International Monetary Fund and World Bank annual meetings next week in Washington.

Smith said the terms of Britain's entry affecting the Commonwealth may be negotiated in principle.

He told The Canadian Press at a Caribbean seaside resort "I believe in the value of countries belonging to more than one club."

Asked about possible damage to Commonwealth trade now based on preferential tariffs for many products, Smith said it depends on the fine print, which is negotiable. He noted that Barbados itself is a member of a Caribbean free trade association now seeking a working arrangement with the six member European Economic Community.

A former Canadian ambassador to Russia now in the fourth year of a five-year term as Commonwealth secretary-general, Smith said he does not want to see the world divide into blocs along geographic lines.

With many United Nations agencies are setting up regional subsidiaries to serve separate continents the multi-racial and worldwide nature of the Commonwealth is one of its strengths, he said. It would not be in Canada's own interests to see the Commonwealth dissolve and have its interests limited to North American and the North Atlantic.

The finance ministers of the 28 commonwealth countries open their annual closed conference Thursday after three days of meetings by Commonwealth officials. The officials are believed ready to recommend the opening of a new central Commonwealth fund to finance exchanges of technical experts among developing Commonwealth countries. Canada will be expected to contribute.

Smith said it is premature to speculate on his own future. Some Commonwealth countries want him to take another five-year appointment but he has expressed no view.

He is 54, a Rhodes Scholar and was assistant undersecretary in the external affairs department in Ottawa from 1963 to 1965.

Smith said the Commonwealth is doing well after having gone through troubles of doubt and internal uncertainty in the last few years. Similar illness had afflicted other international bodies including the UN and NATO, he said.

U.S. Senate Approves Rent Subsidy Scheme

WASHINGTON (AP) — A far-reaching new rent subsidy plan for public housing tenants breezed through the U.S. Senate Tuesday with little fanfare or debate.

The proposal to provide $75,000,000 for rent subsidies was included in the $6,300,000,000 housing bill passed by voice vote.

Under the measure, the government for the first time would pay a portion of the rent of some public housing tenants and might even provide the entire amount for families in the most dismal circumstances.

Senator Edward W. Brooke (Rep.-Mass.) sponsored the Senate plan that would make it possible for the government to pay that part of the rent of a public housing tenant which exceeds 25 per cent of his income.

The bill contains other provisions aimed at public housing. One of these would make it possible for the government for the first time to pay a part of the operating and maintenance costs of the projects.

In addition, the bill permits about a 55-per-cent increase in public housing construction costs in high cost areas such as New York City.

The measure now goes to the House of Representatives.

Library Corner

By O.D.

When The Earth Trembles by Haroun Tazieff

More than a million earthquakes occur annually, although few are of high intensity. Mr. Tazieff, a distinguished geologist, describes the devastation of the Chilean earthquake of 1960 and goes on to descriptions of other earthquakes in history, together with methods to detect and chart volcanic activity.

Reflections Upon A Sinking Ship, by Gore Vidal

Gore Vidal is a well-known American novelist. He is also an outstanding literary and social critic who contributes to Esquire, The New Statesman and other literary magazines. This second collection of witty comments on social life in the United States.

Once Upon An Island by David Conover

Here is a modern Robinson Crusoe story of how a young couple bought an island off the British Columbia Coast, intending to develop it into a summer resort. Their Amateur building efforts, financial difficulties and narrow escapes are recounted in a way guaranteed to hold the reader's attention.

The Unfinished Odyssey Of Robert Kennedy, by David Halberstam

This is an objective and sympathetic study of Robert Kennedy during the last year of his life. It shows his growth as an individual and as a political and his wide knowledge of international affairs.

The MacKenzie - Papineau Battalion by Victor Hoar

Mr. Hoar estimates that about 1250 Canadians took part in the Spanish Civil War. From their memoirs and taped interviews, as well as the papers of the late Edward C. Smith, commander of the Canadian battalion, he draws a picture of the day-to-day experiences of men fighting in a hopeless cause and suffering great hardship and exhaustion.

Adventures Of The Pacific by A. Grove Day

In this book we meet eight colorful and adventurous characters who have left their mark on the history of the Pacific. There is Georg Anton Scheffer, a Russian who had plans for taking over the Hawaiian Islands, and William Dampier, a pirate who sailed with Captain Cook and later became a cartographer for the Admiralty, together with other famous and infamous names.

The Two-Ton Albatross by William C. Anderson

The story of a trans-continental trip in a travel trailer with two children, two Goppet, a miniature orange tree, a lobster named Hud, a St. Bernard dog, and a claustrophobic wife, in the tradition of "An Egg and I".

The New Priesthood by Ralph E. Lapp

Dr. Lapp, a distinguished physicist, has for some time in his writing and television appearances, been posing the questions which face scientists, governments and military leaders today — how to control the enormous power of science rather than being controlled by it; in this book he gives a forthright and speaking analysis.

Money Based Solely on Faith Seems Certain

WASHINGTON (AP) — The first international attempt to create money from only faith and good intentions appears certain with a recommendation that the International Monetary Fund pass out $9,500,000,000 in "paper gold" during the next three years.

The fund announced Tuesday that managing director Pierre-Paul Schweitzer recommended more than a week ago that the organization put the radical new plan of special drawing rights into effect Jan. 1.

Governors representing the 112 member countries will vote on the plan when they meet in Washington next week for their annual joint meeting with the World Bank.

Since the supply of gold that countries can use for buying their own currency back from other countries was frozen more than a year ago, during a time when both gold and currency reserves were growing shorter, the need for a new way to increase reserves has become more acute.

Schweitzer's formal recommendation calls for distributing $3,500,000,000 at the beginning of 1971 and again in 1972. It follows the outlines of an agreement reached in Paris last July by the Group of Ten major industrial countries.

The drawing rights called SDRs by bankers would increase each country's international reserves by an amount in proportion to its quota in the International Monetary Fund. For the first year this would range from $851,400,000 for the United States down to $486,000 each for tiny Botswana and Lesotho in Africa. Yugoslavia, the only Communist country in the fund, would be entitled to almost $25,000,000.

Italy Plans Rent Freeze

ROME (Reuters) — The government Thursday proposed a year's rent freeze on all working and middle class homes in a move to allay the social and labor unrest now plaguing Italy.

The housing shortage, particularly in the booming cities, is one of the main sources of discontent. It led to rioting in Turin in July and a 24-hour general strike in Florence last week.

The government also announced it planned to remove another source of complaint — the regulation under which civil servants lose a whole day's pay if they go on strike even for one hour.

Montreal Car Fumes Do Damage

MONTREAL (CP) — Carbon monoxide from automobile exhausts is a "health hazard" that is slowly damaging Montreal ers' sight, hearing and brain cells, the city's health department warned Tuesday.

In the first of a series of reports on Montreal air pollution, the department says carbon monoxide pollution in Montreal is worse than in many United States cities.

It calls on the Quebec government to pass laws similar to those in several U.S. states, requiring filtration devices on automobiles. Such devices would reduce air pollution from cars by more than half within five years, says the report, and would add only $15 to $35 to the price of a car.

The department also recommends measures to speed traffic flow in the city because pollution increases at least five times in stop-and-start traffic.

"One of the children comes down with something, and before you know it, they're all sick. I've found the cost of medicine is kept down at Towers Drug Department".

"Of course, I try to prevent these little outbreaks of illness in our home. Like . . . I make sure all the kids take vitamins regularly. We can afford to because we get all our health and beauty aids at Towers Drug Department. We like their prices, and their people."

Lower prices on quality goods has always been a Towers policy. Towers Drug Department reflects this policy in all the drug items your family uses. From cosmetics to prescriptions, you'll be pleased with the prices at Towers Drug Department.

Towers is a member of the Blue Cross, Green Shield and Co-op Medical Services Prescription Plans. Visit the one near you soon, and see for yourself.

TOWERS
DRUG DEPARTMENT
Operated by Kent Drugs Ltd.

THIS WEEK'S SPECIALS!

Johnson and Johnson
BABY POWDER
You get large 11-oz. size! Soothing absorbs moisture, relieves chafing. **61c**

100 Tablets
BAYER ASPIRIN
Relieves headaches, effectively and quickly. Stock up now. **53c**

'Kent' Brand! 250
'ONE DAILY' TABS
One tablet gives you all the essential vitamins for the day. **1.47**

You get 500 Tablets
ASCORBIC ACID
Assurance that you're getting enough of the cold - preventing Vitamin C. **97c**

ALL TOWERS FAMILY DISCOUNT DEPARTMENT STORES

The Canadian Club OF BELLEVILLE

Announces Its Program for the Coming Season

SPEAKERS FOR 1969-70

1. **Monday, October 6th — Charles Lynch, Chief, Southam News Services, well known newspaperman and commentator. Topic: "Life with Trudeau".**

2. **Monday, October 20th, (Tentative), — Hon. Harper Prowse, Senator of Parliament of Canada, a former war correspondent, a lawyer, and previous leader of the Liberal party in Alberta. Topic: "The West and The Canadian Mosaic".**

3. **Tuesday, November 18th, — Norman K. Robin, a member of the staff of the Secretary of State, has travelled extensively in Asia, South and Central America and Europe, where he received his Master's degree in Social Science in Sweden. Topic: "Concept of Neutrality as a basis for Canadian policy."**

4. **Monday, January 19th, '70, — Christian d' Lart, Secretary General of the Canadian Council of Resource Ministers. He has a broad experience in economics, regional planning, and development of resources. Topic: "The Night mare of Pollution in Canada."**

5. **Tuesday, February 24th, — Shaun Herron, formerly of Ireland, and editor of the British Weekly in London, England, is a member of the editorial staff of the Winnipeg Free Press. Topic: "Canada — the New Mood"**

6. **March or April, — Mr. R. A. J. Phillips has been secretary to the Canadian Embassy in Moscow, Secretary of the Cabinet Defence Committee, Director of a branch of Northern Affairs, Director of Federal War on Poverty, Committee, and is now Assistant Secretary to the Cabinet. Topic: "Ottawa: A Capital for Canadians."**

7. **Speaker and date to be announced later.**

ADMISSION BY MEMBERSHIP CARD ONLY. MEMBERSHIP CARDS AVAILABLE PRIOR TO FIRST MEETING AT THE DOOR

FEE: $5.00 ($9.00 per couple)
Forward to Membership Chairman,
Jim Hepburn, 243 Bleecker Ave., Belleville.
1st meeting October 6th, 1969, Sir Winston Churchill School at 8.15 p.m.
Student Membership $1.00

TOWERS
DISCOUNT DEPARTMENT STORES

Anniversary SALE

Starts Thurs., Sept. 25th
With a Super Selection of Specials!

POW-R-PUCK

Towers Sale Price ..... **88¢** each

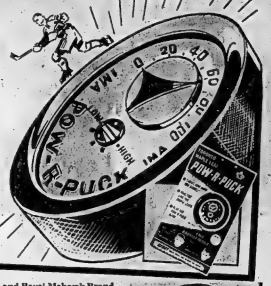

It's a regular-size, regular weight hockey puck that measures the power of your shot! The 'Pow-R-Puck' indicator dial points to "units of impact" after each shot. The harder you shoot, the higher the dial goes! You can see for yourself how much your shooting power improves as you practice! Get your Pow-R-Puck now at this fantastically low Towers price and start shooting!

TOWERS SPORTING GOODS DEPARTMENT

For Junior Boys and Boys! Mohawk Brand
FLANNEL SHIRTS
Jr. Boys' 6-8X ... **77¢** ea. Boys' 8-16 ... **99¢** ea.
100% cotton flannel in assorted checks. Warm and washable in blue, red, green. Plus brown in boys only.

Three Styles! Boys' Permanent Press
CASUAL PANTS
Sizes 8 - 16
Choose the Fastback style with curved front pockets, ivy in regular or flaired leg, or Self Supporter with adjustable side tabs. Bronze, blue, copper, green, brown.
2.66 a pair
TOWERS BOYS' WEAR DEPARTMENT

Guaranteed! Electric
WALL CLOCKS
Towers Sale Price ..... **3.47** each
Clocks feature sweep second hand, easy to read dial. Avocado, white, copper, antique gold.
TOWERS HOUSEWARE DEPARTMENT

Extra Savings! Washable And Shrinkproof
MEN'S SPORT SHIRTS
100% rayon in assorted plain shades! Button front style with long sleeves. Your choice of button-down or regular collar with Perma starp. Small to extra large.
Towers Sale Price **1.66** each
TOWERS MEN'S WEAR DEPARTMENT

Big Value! Extra Long
BED SHEETS
Towers Sale Price ..... **1.97** each
Snowy white cotton sheets at an exceptionally low sale price! They're long-wearing and launder well. 70x108" size.
TOWERS LINEN DEPARTMENT

Little Girls' Flannelette
PYJAMAS
Towers Sale Price ... **99¢** pr
Two-piece sleepers in assorted prints. Guaranteed to wash beautifully and wear well! Block up waits that last at this low, low price. 4-6X.
TOWERS CHILDREN'S WEAR DEPARTMENT

Extra Big Buy! Alberto VO5
SHAMPOO
Towers Sale Price ... **87¢** ea.
Take your choice of regular or dry formula in the big 15-oz. size! Alberto VO 5 washes hair clean, keeps it neat and manageable.
TOWERS HEALTH & BEAUTY AIDS DEPARTMENT

Teens' Women's Patent-Like
DRESS FLATS
Towers Sale Price ..... **1.97** pair
Lots of smart styles! Flat heels with concealed zipper. Black in 5-9, navy, blond.

Brightly Colored Women's
SHAGGY MULES
Towers Sale Price ..... **1.47** pair
Popular mule style with warm, shaggy fashion soft pop pastels. S.M.L.
TOWERS SHOE DEPARTMENT

Seamless Micro Mesh
NYLON HOSE
Towers Sale Price ..... **2.00** dozen
That's right, a dozen pairs of 1st quality 15 denier nylons for one low price! In beige, nude or taupe.

All Permanent Press!
Women's SHIRTS
Towers Sale Price ... 2 FOR **1.67**
Easy care blend of Fortrel and cotton with roll-up sleeves. Fortrel is a Reg. T.M. of Celanese Corp.
TOWERS WOMEN'S WEAR DEPARTMENT

ACTION SAVINGS ACTION

Prices So Low, You'll Have To Act Fast To Get In On These Terrific Buys!

ROYAL CAVALIER ENAMEL
COOKWARE
Fantastic! Popular avocado color with durable aluminum trim . . . heats quickly, holds heat longer, is easy to clean, too! Each piece comes complete with a gourmet recipe booklet absolutely FREE!

1½ Qt. Covered Saucepans	3.77 each
2 Qt. Covered Saucepans	4.77 each
3 Pce. Mix Bowl Sets	4.77 each
3 Qt. Covered Saucepans	5.47 each
5 Qt. Dutch Ovens	6.77 each
3 Qt. Whistle Kettles	6.99 each

Nylon Cord Long-Wearing Plastic!
100 FT. CLOTHESLINES
Will not fade, rot or crack! Wipe Towers clean in seconds! Buy now at this Action Price and save! Installs in low price!
69¢ each
TOWERS HOUSEWARES DEPARTMENT

FAMOUS 303 RIFLES BY
LEE ENFIELD
Towers Action Price ..... **24.88** each
Famous army rifles completely renovated and reconditioned. Standard sling swivel and back sight. 24" barrel, magazine capacity of 10 shots. A special value for hunters priced to save you even more!

Action Savings Feature! White
BANANA SADDLES
A bicycle necessary at big, big savings!
Towers Action Price ..... **1.98** each
TOWERS SPORTING GOODS DEPARTMENT

GREAT SALE FEATURES

All New Cameras From Polaroid!
COLOR PACK II
Towers Sale Price ... **29.88** each
Take color in 60 seconds, black and white in 10 seconds! Easy to load, electric eye for automatic exposure and built-in flash that takes flash-cubes.
TOWERS CAMERA DEPARTMENT

Extra Savings On Four-Speed
RECORD PLAYERS
Towers Sale Price ... **18.88** each
Portable record players with powerful amplifiers and 45 rpm adapters. A sale special for the whole family!
TOWERS RECORD DEPARTMENT

17 and 21 Jewel Movements!
SWISS WATCHES
Towers Sale Price ... **12.88** each
Sensational savings! Super selection of styles! Choose from stainless steel cases. Expansion or regular bands.
TOWERS JEWELLERY DEPARTMENT

They're Here! Siamese
Fighting Fish
Towers Sale Price ..... **1.28** each
Exciting male bettas in a host of brilliant colors. Will add to anyone's tropical fish collection!
TOWERS PET DEPARTMENT

Fun Game For Kids!
Three Blind Mice
Towers Sale Price ..... **77¢** Complete
Popular indoor game as seen on television! Terrific fun at an equally terrific price!
TOWERS TOY DEPARTMENT

Motorists! Value-Packed
Johnson's Wax
Towers Sale Price ... **88¢** 8 oz.
16-oz. size of famous Weather Plate car wax that cleans and deep shines at the same time!
TOWERS AUTO HARDWARE DEPARTMENT

Clean Up Your Lawn And Save!
Leaf Rakes
Towers Sale Price ... **97¢** ea.
20" width with 20 broad spring teeth anchored in sturdy metal insert 42" wooden handle.
TOWERS HARDWARE DEPARTMENT

TOWERS FABULOUS FABRIC SALE AND SUPER SEPTEMBER WHITE SALE CONTINUE ALL THIS MONTH WITH EXTRA SPECIAL SAVINGS!
ACRES AND ACRES OF FREE PARKING!

TOWERS BELLEVILLE DUNDAS ST. W. (HWY. No. 2)
GAS BAR OPEN 7 DAYS A WEEK

OPEN MON. to SAT.
10 A.M. to 10 P.M.

Discount A&P FOODS

ORANGE PEKOE
RED ROSE TEA BAGS box of 60 **84¢**

CHRISTIE — POTATO
MINI CHIPS 5-oz. **47¢**

POWDERED DETERGENT Reg. Price $1.09 — SAVE 10c
DRIVE giant size box **99¢**

JELLY DESSERT
JELL-O POWDERS 3-oz pkg **10¢**

A&P ATTACKS HIGH PRICES

Kimberly Clark Fabulous Fall Promotion

FACIAL TISSUE
KLEENEX ALL COLORS box of 400 **32¢**

DELSEY — ALL COLOURS
Bathroom TISSUE pkg of 2 rolls **29¢**

Regular, Super and Slenderline Reg. 58c — SAVE 4c
KOTEX Feminine Napkins box of 12 **48c**

Kleenex
DINNER NAPKINS pkg of 40 **37c**

Paper
Kleenex Towels pkg of 2 rolls **56c**

Kleenex Boutique
Luncheon NAPKINS pkg of 75 **36c**

LIQUID
8c OFF DEAL — SAVE an EXTRA 5c at A&P
JAVEX BLEACH
64-fl-oz plastic btl **39¢**

SAVE REAL CASH!

Green Giant
NIBLETS CORN 12-fl-oz tin **22¢**

Ann Page (Chock Full of Fruits and Nuts)
FRUIT CAKE 1-lb **59¢** 2-lb **$1.15**

Parkay
KRAFT Margarine 3-lb pkg **88¢**
Prepriced at 99c

An A&P Quality Product at a Saving!
SAIL LIQUID DETERGENT 64 fl-oz plastic btl **99¢**

Rye Krisp, Light Brown or Graham
CRISPBREAD 8-oz pkg **29¢**

Vegetable
HEINZ SOUP 4 10-fl-oz tins **49¢**

Detergent
Sunlight Liquid giant size 24-fl-oz btl **46¢**

9 VARIETIES — Reg. Price 30c — SAVE 8c
PEEK FREAN **BISCUITS** 3 8-oz boxes **$1.00**

Fluoride — Save up to 32c Over Other Brands
A&P Toothpaste family size 5 5/8-oz tube **79¢**

FOR UPSET STOMACHS OR HEADACHES
BROMO SELTZER 5¼-oz family size btl **98¢**
SUGG. RETAIL $1.19

WILDMERE BRAND
BUTTER lb **67¢**
FIRST GRADE

County Bay, Frozen
Reg. Price 99c — SAVE 11c
Potatoes 2-LB PEEK BAG **88c** FRENCH FRIED

CRACKERS
CHRISTIE RITZ 1-lb pkg **54c**

EVAPORATED MILK
CARNATION 2 15-fl-oz tins **33¢**

A&P BRAND
INSTANT COFFEE 10-oz jar **$1.19** PREPRICED

Remember!
YOU CAN REDEEM YOUR FOOD VOUCHERS at A&P!

ALL PRICES SHOWN IN THIS AD GUARANTEED THROUGH SATURDAY, SEPTEMBER 27th, 1969, TWO BELLEVILLE STORES ONLY

DISCOUNT A&P FOODS

YOU'LL LOVE THIS SPICY CAKE, RICH IN JUICY RAISINS. A BUY!

JANE PARKER
SPANISH BAR CAKE
3 19-oz cakes **$1.00**
Reg. Price 39c each — SAVE 17c

SHOP A&P AND SAVE!

Jane Parker Reg. Price 59c — SAVE 4c
CHERRY PIE Full 8-inch 24-oz Pie **55¢**

ITALIAN BREAD Jane Parker, Sliced Daily Dated Reg. Price 29c — SAVE 4c 24-oz loaf **25¢**

TWIN ROLLS Jane Parker Reg. Price 35c SAVE 4c pkg of 12 rolls **29¢**

Homestyle DONUTS Jane Parker, Glazed Reg. Price 49c SAVE 4c pkg of 9 **45¢**

COFFEE CAKE BABKA Jane Parker Reg. Price 79c SAVE 10c 30-oz cake **69¢**

MARVEL BRAND, SLICED
WHITE BREAD 24-oz loaves **5 95¢**

A&P's LOW DISCOUNT PRICES SAVE YOU MONEY!

SAVE WITH A&P'S DISCOUNT PRICES

Discount A&P FOODS

FRESH CHICKEN CUTS

WHOLE LEGS
WHOLE or SPLIT BREASTS
lb 52¢

CHICKEN WINGS lb 35¢

CHICKEN LIVERS lb 49¢

FROZEN PORK TENDERLOIN lb 99¢

BURNS BRAND ALL BEEF STEAKETTES BULK, STORE PACK lb 69¢

Schneider's Sausage Mini Sizzlers 69¢ lb

Maple Leaf Wieners 1-lb Vacuum Pack 59¢ ea

Imported Frozen Calve Liver Sliced lb $1.39

Maple Leaf Sweet Pickled Cottage Rolls Vacuum Pack ½'s 78¢ lb

Shopsy's Brisket Corned Beef 99¢ lb

BX BRAND BY THE PIECE BEEF BOLOGNA lb 39¢

BURNS, VACUUM PACKED COOKED HAM 6-oz Pkg ea 65¢

DINNER, BEEF & PORK SAUSAGE (Chub Pack) lb 57¢

BUTTERNUT BRAND MARGARINE 2 lbs 29¢

SUPER RIGHT QUALITY BEEF LIVER SKINLESS SLICED lb 58¢

TOMATO CAMPBELL SOUP 10-fl-oz tins 11¢

DISCOUNT FROZEN FOODS

Fancy Quality, Frozen, Sliced — Reg. Price pkg 49c — SAVE 5c
A&P Strawberries 2 10-oz pkgs 89¢

WOODBURY COCOANUT OIL SHAMPOO 11½-OZ. 69¢

Dinner, Frozen
FANCY PEAS 2-lb poly bag 39¢

Frozen Orange Drink — Reg. Price 2 tins 87c — SAVE 8c
HONEY DEW 2 12-fl-oz tins 49¢

BX Brand, Frozen
BEEF PATTIES 3-lb carton $1.59

Schneider Brand, Frozen — Reg. Price 59c — SAVE 10c
BEEF STEAKETTES 16-oz pkg 79¢

Holiday Farms Brand, Frozen, Sliced — SAVE 30c
TURKEY and Giblet Gravy 2-lb carton $1.49

A&P Brand, Frozen — Reg. Price 75c — SAVE 6c
HADDOCK FILLETS 16-oz pkg 69¢

A&P Brand, Frozen, Breaded — Reg. Price 87c — SAVE 8c
COD FISH CAKES 16-oz pkg 49¢

PRODUCE VALUES

ONTARIO GROWN, No. 1 GRADE
BLUE GRAPES 4-quart basket 99¢

CARROTS Ont. Grown, Sweet and Tender, A&P's Own Label, No. 1 Grade 3-lb cello bag 35¢
CELERY STALKS Ont. Grown, Fresh and Crisp, No. 1 Grade each 25¢
SWEET POTATOES Virginia, New Crop 2 lbs 25¢
ORANGES Brazil, New Crop Valencias, A&P's Own Label 5-lb cello bag 79¢
CHERRY TOMATOES Ont. Grown pint 39¢
BROCCOLI Ont. Grown Large Bunch bunch 45¢
ENDIVE or ESCAROLE Ont. Grown, Large Crisp Heads each 35¢
DEMI-JOHNS For patio or home and wine making, app. 12 gals. (44 litres) each 8.99
PHILO CORDATUM The Perfect Climbing House Plant, 5" Pot 3 for 1.00

Ontario Grown, McIntosh, Fancy Grade
APPLES 4-QUART BASKET 79¢

DISCOUNT A&P FOODS

AT A&P YOU GET BOTH - DISCOUNT PRICES PLUS WEEK-END SPECIALS!

TV ENTERTAINMENT

WEDNESDAY

- For movie entertainment channel 9 offers "Casanova 70" at 8 on channel 8. Marcello Mastoianai and Virna Lisi star in the drama.
- "The Americanization of Emily" is the movie offering of the CBC at 8.30 on channels 6, 11 and 12. Julie Andrews and James Garner star in the criticism of war.

6.00—Dick Van Dyke (6) Bewitched (8) Lucille Ball (11) Hogan's (12) David Frost (13)
6.30—News (6) (8) (13) MOVIE: "The Restless Years" (12)
7.00—Truth or Consequences (6), (10) Hogan's World (8) Flying Nun (8) Checkmate (11)
7.30—The Virginian (2) (8) Glen Campbell (6) (2) (10) Nature of Things (6) That Girl (8) Green Acres (12)
8.00—Green Acres (2) (11) (12) MOVIE: "Casanova 70" (8) Wild Wild The Stars (13) MOVIE: "Eyewitness" (6) (10)
8.30—Beverly Hillbillies (6), (10) (12) MOVIE: "The Americanization of Emily" (8) (11) (13)
9.00—Room 222 (13) Country Music Hall (2) (8) Medical Centre (4) (7) (10) (12) MOVIE: "Reunion For A Heavyweight" (13)
10.00—This Canada Tonight (2) (8) Hawaii Five-O (4) (6) (10)
10.30—Irish Coffee (6) (Debut) Room 222 (8) Mod Squad (11) Pig 'n Whistle (12)
11.00—News (6) (8) (11) (13) MOVIE: "Mackenna's Gold" (12)
11.30—Viewpoint (6) Johnny Cash (2) (8) Mission: Impossible (11)
12.30—MOVIE: "Chuka" (6) (8) MOVIE: "Lightning Strikes in the Streets" (12) MOVIE: "Strokers in Law" (13)
1.00—Football — Montreal vs. Hamilton (8)

THURSDAY

- Jim Nabors, television's Gomer Pyle, opens a new show. The Jim Nabors Show at 8.00 on channels 4, 5 and 10. Guests include Andy Griffith and Don Knotts.
- CBS presents "The Guns of Navarone", an oscar-winning movie at 8.00 on channels 4, 5 and 10. Leading the all-star cast is Gregory Peck.

TV FOR THURSDAY

6.00—Gilligan's Island (8) Bewitched (6) David Frost (11) (13)
6.30—News (6) (8) Newstel (11) Glen Campbell (12)
7.00—Truth or Consequences (4) (10) Islands in the Sun (8) Family Affair (6) Put and Whistle (11)
7.30—Ironside (2) (8) Family Affair (4) (5) (10) Doris Day (6) (12) Newstel (11) Tom Jones (13) Don Messer (11) 8.00—Jim Nabors (4) (5) (10) (Debut) Bill Cosby (6) (11) (12) MOVIE: "The Guns of Navarone" (8) (11) (13)
8.30—Time For Livin' (6) (11) (12) Beer Martin (10) Petticoat Junction (8)
9.00—Dragnet (2) (8) MOVIE: "The Guns of Navarone" (4) (5) (10) Bonanza (6) (11) (12) Tom Jones (13)
9.30—Dragnet (2) (8) Nanna (6) (11) (12)
10.00—Mission: Impossible (2) (8) Chuka (6) (11) (12) It Takes A Thief (13)
10.30—Diamond Life (6) 11.00—News (6) (8) (11) (12) Newstel (13)
11.30—Viewpoint (6) Merv Griffin (4) (5) (10) Harvey (13) 11.40—Islands and Princesses (6) MOVIE: "Fright From Fangs" (13)
12.00—Fang's Fright (6)
12.30—University of the Air (8)

Lookout Laugh-in!

ABC Bares Sunday Punch

NEW YORK (AP) — ABC tossed its Monday punch at Laugh-In—two early evening shows which ABC hopes will attract some of the viewing audience, particularly young people, from the rival channel.

The first program was Music Scene, 45 minutes of the top musical numbers of the moment, with guest stars that included the Beatles—on film—plus Tom Jones and James Brown. The comedy was entrusted to a company of young improvisationists recruited by the producer.

In the first show the comedy, used to introduce the musical numbers, seemed weak and uncertain. But the young performers have been working together only briefly. Even so it is hard to get excited about a sketch which has a man asking a store clerk for a pair of elevator shoes and the clerk starts to grow in size.

The program ended at 8:15 p.m. EDT and, without the usual pause for commercials and station identification, the opening scenes of The New People appeared. This 45-minute dramatic series promises to be an interesting novelty with a point of view.

It is based on the experiences of 40 young Americans, from all social and ethnic strata, stranded by a plane crash on an abandoned tropic island. Fights and feuds broke out, there were racial tensions, personality clashes and finally almost a lynching when one mentally retarded boy ruined their chances of rescue because he was erased at another member of the party.

The young performers are an interesting variety and promise to make the show interesting viewing, after the large cast is sorted out.

(Advertisement)

JUST FOR GLAMOUR?

"Marvel Touch" Beauty Training means more than "just glamour" a professional career as a hairstylist will offer you. There's . . . security . . . Big Pay Opportunities and Glamour. Be your own boss, travel, meet famous people. Write for free booklet.

MARVEL BEAUTY SCHOOLS
210 Bloor St. W., Dept. 82
Toronto, Ontario.
791 Princess St., Dept. 82
Kingston, Ontario.
Schools in Hamilton, Ottawa and Windsor. Established over 40 years.

Raw, Realistic Violence Floods Tubes

NEW YORK (AP) — It may not be long before some television viewers hunger for the old-fashioned phoney violence of Wild West shoot-outs and the faked fights of private eyes.

This year, TV violence and tragedy hits closer to home, with sickness, physical handicaps, plane crashes as the base of dramatic conflict.

The TV doctors are making their initial housecalls. Marcus Welby, M. D. dropped by, via ABC, Tuesday night with a story about a pretty young school teacher dying of brain cancer.

Dr. Welby—Robert Young—is a kindly, wise general practitioner. He has a young, intense assistant—James Brolin—who makes house calls on a motorcycle. They discussed symptoms a bit in the first show but mostly the young doctor was getting himself emotionally involved with the teacher. The touchy question of whether to tell a patient he is dying was handled as if it were not a debatable point—the girl was told as she was coming out of the anesthetic of her operation.

The first program of another doctors' series, Medical Centre, will be broadcast by CBS tonight. It is the story of a determined doctor trying to persuade an ailing athlete to submit to the surgery he needs.

The CBS series premier, seen in a preview, is hospital-oriented and Chad Everett, as the young surgeon, is as dedicated as Ben Casey. The story centres on the university's football star refusing medical attention because it might interfere with his rich future in pro ball.

Dr. Dixon suspects—upon outing of symptoms — a tumor but only manages to get his man on the operating table in the nick of time.

A pleasant surprise is the engaging performance by football star O. J. Simpson.

It will be interesting to see if, in weeks to come, the public finds these dramatic excursions into human misery gripping entertainment. Both shows were well produced and sympathetically acted.

Plane crashes promise to be handy dramatic devices. The New People started Monday night with one, and a crack-up was the foundation of the plot Tuesday of the first show in ABC's new Movie of the Week series. Seven in Darkness had a group of blind persons surviving the crash and most of the 90 minutes showed their stumbling, peril - filled trek to safety.

The program was contrived, often melodramatic and too long. It just probably not a happy choice for a first show since it was often painful and tedious despite the work of an excellent cast including Milton Berle, Barry Nelson and Dina Merrill.

Stardom from Scratch

TORONTO (CP) — She was given the female lead as a 16th birthday present; he was crowned to star on the basis of an unidentified photograph although his name is known around the world.

Anjelica Huston and Assaf Dayan are the stars of movie director John Huston's latest film, A Walk with Love and Death, which receives its world premiere tonight in Toronto.

In their first interview since the movie was finished a year ago, the two told how John Huston's daughter and Israeli Defence Minister Moshe Dayan's son came to their roles.

Huston himself cast the starring roles. He picked Dayan from a photograph, an unknown face, shortly after arriving in London to begin the film.

That he picked his daughter—giving her the role a birthday present—should come as no surprise to anyone who has seen Huston's father, Walter, in the director's Academy Award-winning The Treasure of the Sierre Madre.

The people involved in his latest film, the story of a couple of medieval flower children wandering through war-torn France, say it will be his biggest success since The Misfits.

Anjelica says she can't evaluate her performance in the movie, but "if I didn't think I was talented I'd get out of the racket immediately."

"I am John Huston's daughter," says the now 18-year-old Anjelica. "I was put in John Huston's film because of John Huston's favoritism. There's nothing more that can be said about that."

"Lights or not lights it's not that important," says Assaf.

SERVICE 51 Years Of It ! !

WE REPAIR:
Electric, Toronto, Car Sets (777)

WE SHARPEN:
Hockey Skates, Figure Skates, Scissors.

LICENCE
DIAMOND CUTTERS
299 Front St. Dial 968-9363

Jack McGaughan and Ken Stapley invite you to come bring the family, Bring the neighbours to the

60TH BIG SENSATIONAL & ORIGINAL
TRENT VALLEY COUNTRY
JAMBOREE
STIRLING THEATRE - STIRLING
SAT. NIGHT, SEPT. 27 – 8.30 P.M.
SPECIAL GUESTS:
BRENT WILLIAMS, Toronto
(Canada's Charlie Pride, Recording Star of Cannon Records)
STAGE BAND - RIP SANDERS & (THE TERRIFIC) CANADIAN HOMESTEADERS with Marlene Cobbledick, Fiddler Jim Black, Dick Braedsmer (steel)
Valley Entertainers, Geraldine Townes, Ken Stapley, Rusty and Brenda, John Rollins, the Canadian Rainbows, Dick Levering, M.C. and Many Others
Come bring the family, enjoy pickin, singin, fiddlin and fun. 100 cent prizes to (5), Advance tickets at: Derek's Smoke & Gift Shop, 22 Front St., Belleville; Jim's Barber Shop, Cannifton Rd.; Holiday Book and Record Shop (Upstairs Cross Terrace, Trenton); Madill's Drug store and Verda's Grill, Frankford; Harold Douglas Barber Shop, Campbellford; Lou's Smoke Shop, Marmora; Wades Millinery and Ed Price's Garage, Lake View Variety Restaurant, Tweed; Donna's Beauty Shop, Napanee; Gilbert's Grocery, Actinolite; Apsden's, Stirling or PHONE 962-2627 or 395-3109.
ADULTS: $1.50 — CHILDREN 75c
Tickets also at the door. But only advance tickets can win the free airplane ride or wrist watch.

Sun Valley
MOTOR INN
HELD OVER FOR YOUR DANCING AND LISTENING PLEASURE

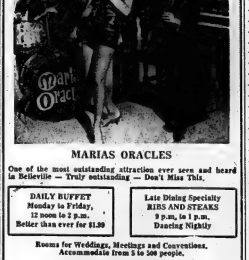

MARIAS ORACLES
One of the most outstanding attraction ever seen and heard in Belleville — Truly outstanding — Don't Miss This.
DAILY BUFFET Monday to Friday, 12 noon to 2 p.m. Better than ever for $1.30
Late Dining Specialty RIBS AND STEAKS 9 p.m. to 1 p.m. Dancing Nightly
Rooms for Weddings, Meetings and Conventions. Accommodate from 5 to 500 people.
Sun Valley
MOTOR INN

DON'T MISS THIS!
THE SIXTY PIECE
TRAINING COMMAND BAND
OF THE
CANADIAN ARMED FORCES, WINNIPEG
DIRECTED BY
CAPTAIN CON FUREY
SATURDAY, SEPT. 27th, 1969
8.00 P.M.
AMDU RECREATION HALL
(No. 6RD)
TRENTON
TICKETS AT DOOR ONLY
ADULTS $1.00 - CHILDREN 50c
ALL PROCEEDS FOR RCAF MEMORIAL FUND

Can this marriage last?

20th Century-Fox presents
RICHARD BURTON REX HARRISON
in the Stanley Donen Production "STAIRCASE"
a sad gay story
Produced and Directed by STANLEY DONEN-Screenplay by CHARLES DYER Based upon his play
Music by DUDLEY MOORE - PANAVISION® - COLOR by Deluxe
STARTS TODAY
BELLE
A Famous Players Theatre
247 Front St. 962-8066
SHOW TIMES 6.45 - 9.00
SPECIAL CHILDREN'S MATINEE
SATURDAY AT 2.00 P.M.
2 FUN FEATURES - IN COLOR

Today Through Thursday – Only
The deadliest game of espionage ever played...
PANAVISION PICTURES
Fraulein Doktor
starring SUZY KENDALL · KENNETH MOORE
CAPUCINE
TECHNICOLOR® A PARAMOUNT RELEASE
PARAMOUNT PICTURES presents
DAVID HEMMINGS RICHARD ATTENBOROUGH
"Only When I Larf"
ALEXANDRA STEWART
COLOR
PARK
ONE SHOW ONLY 7.30
"OLIVER" STARTS FRIDAY

FEATURE TIMES
AT THE BELLE — Richard Burton and Rex Harrison in the Stanley Donen Production "Staircase" — a sad, gay story. A fine selection of short subjects completes the program. Performances at 6.45 and 9.00. Special children's matinee planned for Saturday at 2.00 p.m.
AT THE PARK — In Color — Today and Thursday — "Fraulein Doktor" starring Suzy Kendall and Kenneth More. Capucine also stars. Then "When I Larf" with Richard Attenborough. Show times 7.30. Only one show each day. Commencing Friday "Oliver" will treat you to a full week of fun. Show times 7.30, Sat. and Sun. Matinee 2.00.

QUINTE AT BAYSIDE
DRIVE IN
SHOW STARTS AT 8.00 p.m.
...THEATRES...
● NOW PLAYING ●
KIRK DOUGLAS
IN THE ACTION PACKED MAFIA TYPE DRAMA
"The Brotherhood"
PLUS PAUL NEWMAN IN
"HUD"
ADULT ENTERTAINMENT
WEDNESDAY $2.00 A CARLOAD

COMFORTABLY COOL AIR-CONDITIONED
FAMOUS PLAYERS THEATRES
CANADA'S FINEST ENTERTAINMENT
COMMENCING FRIDAY, SEPT. 26TH
LIMITED ENGAGEMENT
BEST PICTURE OF THE YEAR!
WINNER 6 ACADEMY AWARDS!

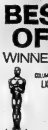

COLUMBIA PICTURES presents a RONALD NEAME PRODUCTION of LIONEL BART'S
OLIVER!
Produced by JOHN WOOLF Directed by CAROL REED
PANAVISION® TECHNICOLOR®
PARK
EVENINGS 8.30
SAT. - SUN. MAT. 2.00
139 FRONT ST. PHONE 968-7777

What could possibly follow "I, a woman"

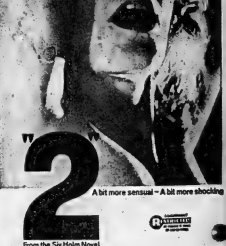

"2" A bit more sensual – A bit more shocking
From the Siv Holm Novel
I, a Woman part II
distributed by COLUMBIA Color by Movielab
ALSO A TOUCHING LOVE STORY WITH THE TOUCH OF NOW.
...he's f•A... dropped out ...splitting from his girl

COLUMBIA PICTURES presents
Anouk Aimee Gary Lockwood
JACQUES DEMY'S
Model Shop
STARTS TODAY
BOX OFFICE OPENS 7.30 - SHOW STARTS AT 8.00 P.M.
BELLEVILLE DRIVE-IN
A FAMOUS PLAYERS THEATRE

"I figure the 190 average I bowl for the company team should offset any typing errors I make."

"He says that just when he's about to make both ends meet, something breaks down in the middle."

New Service Collects Money Owed to Workers in Ontario

TORONTO (CP) — J. Michael Warren expects to collect about $1,200,000 from various Ontario companies this year, but he would rather it shrank to nothing.

Mr. Warren is executive director of the manpower services branch of the Ontario labor department, responsible for enforcing the Employment Standards Act which came into effect Jan. 1 to keep employers from cheating employees.

In the first six months of the year, the department collected $633,622 for nearly 24,000 employees in the province whose companies had somehow shortchanged them. About $1,200,000 will be collected by the end of the year.

"The true measure of our success," Mr. Warren says, "is when we collect absolutely no money."

That would mean all companies in Ontario are obeying the new act.

One portion of the act of particular interest to Mr. Warren is a stipulation that women should receive the same pay as men if they do the same job.

Mr. Warren predicts that the province will eliminate within a year different rates of pay for men and women performing the same job.

The act calls for:

—Equal pay for equal work.

—Establishment of seven statutory holidays that require 1½ times the regular wage rate if worked by the employee. They are New Year's Day, Good Friday, Victoria Day, Dominion Day, Labor Day, Thanksgiving and Christmas.

—Payment of time and a half for work above 48 hours a week.

—A one-week holiday each year with pay at least two per cent of an employee's gross annual earnings.

—Authorization for the department to collect unpaid wages for employees to a maximum of $1,000.

The most important aspect of the new act is that the burden of initiating action against an employer now rests with the labor department.

Mr. Warren says most companies who cheat their employees do so unintentionally and readily pay up when informed by the department of their error.

Willy Brandt Expects To Win German Voting

KASSEL (AP) — Foreign Minister Willy Brandt goes into the final days of his campaign for West Germany's general election Sunday optimistic that he will be the next chancellor.

"I am by nature a cautious optimist, but at the moment I am more optimistic than cautious," Brandt told a reporter Tuesday after a hectic day of campaigning in the State of Hesse.

The Socialist foreign minister, who is trying to unseat Chancellor Kurt Georg Kiesinger, leader of the conservative Christian Democrats, returned from a one-day trip to New York, where he met with the Western and Soviet foreign ministers.

Before hitting the campaign trail, he held a news conference and attended a cabinet meeting in Bonn. Then he toured five communities in Hesse, delivering in each a 25-minute speech outlining the policies of his Social Democratic party.

Although he spent the night aboard the plane, Brandt did not appear tired. His trip to New York to meet the foreign ministers attending the UN General Assembly seemed to have two purposes.

The display of energy was not lost on his audiences of voters. And it gave Brandt grounds to deny Kiesinger's campaign charge that a government led by the Socialists would weaken West Germany's ties with its Western allies.

"My talks in New York have convinced me that this is not so," Brandt said.

He also said he found Soviet Foreign Minister Andrei Gromyko more relaxed than at their previous meeting and that they discussed, among other things, trade between their two countries and an exchange of technological information.

Brandt's party, which has been in the coalition government with the Christian Democrats for the last 34 months, seems closer to becoming the largest party in the West German parliament than in any other election. It has steadily gained votes in past elections and now is facing the voters for the first time after having been in the government.

Jeane Dixon's Horoscope

For September 25

Your birthday today: There are so many changes in so many ways coming up this year that there is no detailed preparation you can or should make. Simply learn, if you don't already know, how to pray; to meditate. Your intuition will guide you through all complexities if you can differentiate between real intuition and wishful thinking. Today's natives are sensitive, reserved, able to see both sides, but not shaken from convictions.

ARIES (Mar. 21 — Apr. 19): A day of caution is at hand. Objects break easily. Drivers hit pedals hard and fast. Rebellious or defiant feelings arise over trifles. Discipline yourself to be calm and to realize peace.

TAURUS (Apr. 20 — May 20): You can't tell for sure whether somebody is mixing up your work or some error factor is working in you. Be patient, the matter will straighten out in a few days.

GEMINI (May 21 — June 20): Everything and everybody seems to be at odds with something or somebody today. Have patience until each one concerned has a chance to get it out of his system.

CANCER (June 21 — July 22): Business changes are undesirable today, but some may be forced on you if you are not yet in a strong enough position. Retrenchment is not the natural solution.

LEO (July 23 — Aug. 22): You now run into cross-pressures between your personal whims and the needs of your associates and between the attraction of home life versus profession.

VIRGO (Aug. 23 — Sept. 22): The advice you get today, no matter what the fee, is subject to sudden revision of basic assumptions which may not be valid.

LIBRA (Sept. 23 — Oct. 22): This constitutes another day in the crossroads of your life where you must sort out the fundamental directions you should follow.

SCORPIO (Oct. 23—Nov. 21): Take a moderate course through the muddle of today. Nobody else can do much more. Be tactful, at all costs. Romantic interests may provide a brief island of happiness in stress.

SAGITTARIUS (Nov 22 — Dec. 21): Review your financial situation: establish some idea of what is feasible. Your ambitions and needs may run counter to your responsibilities so that re-adjustment must be made.

CAPRICORN (Dec. 22 — Jan. 19): Discrepancies arise over what you can do and what you would like to do. The temptation is to be bitter about it, especially if somebody interferes with your effort to find a balance.

AQUARIUS (Jan. 20 — Feb. 18): Driving can be hazardous today, particularly in regions where you are not on familiar ground. With the people around you, most things seem to be in a state of confusion, however romantic connections are all right when you get back to find out.

PISCES (Feb. 19 — Mar. 20) You may discover you haven't enough money to do what you want to now. Work out a financing plan in order that you will be able to adhere to the original planning you did some time ago.

APPLEDENE Fruit Market

1 Block East of Towers, Across From Page's On Hwy. No. 7

SPECIALS EFFECTIVE WED., SEPT. 24 UNTIL SAT., SEPT. 27

We reserve the right to limit quantities

STORE HOURS: 10 A.M. TO 10 P.M. MON. TO SAT.

New Store Hours starting Sept. 29: Mon. - Tues. - Wed. - 10 a.m. to 6 p.m.; Thursday & Fri. - 10 a.m. to 9 p.m.; Sat. 10 a.m. to 6 p.m.

ONT. No. 1

POTATOES "Keepers" 50-lb. bag 1.19

ONT. No. 1, FIRM, CRISP, GREEN

CABBAGE 2 large heads 39¢

ONT. No. 1

GREEN PEPPERS 2 FOR 25¢

CENTRAL SMITH ICE CREAM 24 Flavors ½ Gallon 79¢

CANADA 1ST GRADE CREAMERY BUTTER 67¢ lb.

VOGUE TOILET TISSUE 2 4-roll pkgs. 95¢

BETTY CROCKER CAKE MIXES Devil's Food, Sour Cream White, Chocolate 2 13-oz. pkgs. 85¢

LUCAS ARTHURS END BACON 1-lb. vac. pack .... 79¢

DOYLE'S WONDER BREAD 10 24-oz. loaves 1.89

GENERAL BAKERIES JELLY ROLLS Reg. 45c pkg. 2 FOR 75¢

FINE, GRANULATED, WHITE SUGAR 10-lb. bag ... 89¢

BOOTH BEATS THEM ALL

LOVE SEATS ...

AT A PRICE YOU CAN AFFORD! BEAUTIFUL COLORS

Just right for the corner. Various styles and colors.

SPECIALLY PRICED **79.88**

TREMENDOUS VALUE!

RECLINER CHAIRS

Lay-away For Christmas At This Low Price

- Soft, comfortable
- Beautiful colors
- Hardwood frame
- Watch your TV program in solid comfort
- 3 position
- Made to last for years

Special - Thur., Fri. & Sat.

69.88

Others to 149.95

BABY CRIBS

Complete with springs, mattress and drop side. Teething rail and non-toxic finish. Colorful decal. Full size crib.

SPECIAL

34.88

Complete

COLONIAL DINING ROOM

Charming ensemble in maple finish includes 42" captain's table plus 4 mates' chairs. Tables extends to 52" with leaf. With buffet **199.88**

Matching hutch optional.

UNPAINTED FURNITURE

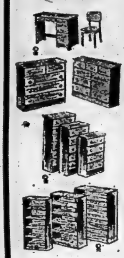

Solid Birch Construction. Finish Them Yourself and Save.

Young Rooms for the YOUNGSTERS

LET THEM CHOOSE THE FURNITURE THEY LIKE! FLEXIBLE AND PLANNED TO FIT EVERY WALL.

Young furniture for today! Early American brought up to date. Soft-toned maple with stain and mar proof tops on every case piece. Plenty of drawer and shelf space, depending on what you choose.

- TRIPLE DRESSER 59.88
- TALL CHEST 64.88
- CORNER DESK 64.88

Poster Bed
Chest
Desk ..... **169.88** SPECIAL!

START YOUR SET TODAY WITH NO MONEY DOWN

FREE DELIVERY UP TO 50 MILES

TIRED OF YOUR OLD BEDROOM SUITE?

HERE'S TRUE VALUE AND BEAUTY, TOO

Double dresser with mirror, panel bed and 4 drawer chest. Beautifully finished,

ONLY

149.88

INSTALLATION BY EXPERTS

LET US ESTIMATE YOUR REQUIREMENTS

RUGS – BROADLOOM – INDOOR - OUTDOOR BY HARDING – CELANESE – PEERLEES – BARRYMORE

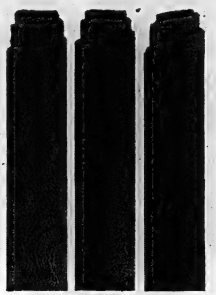

REMNANTS Save Up To 50%

HARDING 9x12 RUGS, Only 69.88

DUPONT NYLON 501. Special sq. yd. . 4.99

ACRILAN in Gold or Moss Special, sq. yd. 7.27

BARRYMORE HARDTWIST Really tough wearing, but easy to clean. Sq. yd. 10.88

CONTINUOUS FILAMENT NYLON FIBRE With tough, bonded rubber underpad, Sq. Yd. 5.88

NEW HARDING ACRILAN TUFTED Hi-styled in new and exciting colors. Double back construction. Sq. yd. 10.88

HASSOCKS

See a complete selection in the style and color of your choice.

Priced From .. **6.88**

Record Cabinet

With sliding doors finished in walnut. Use it as a bedside table.

Only .. **9.88**

Dinette Suites

In colorful and practical designs. Choose from a complete selection.

PRICED FROM ONLY **44.88**

SPACE SAVER OR SIT AND SLEEP

Units are spring-filled and convert to a comfortable bed. Use it in rec room, den or living room. Attractive colors.

Only .. **57.88**

Where Else But at Booth's Would You Expect a Bargain Like This

All-Purpose Carpeting for beautiful INDOOR-OUTDOOR FLOORS

This is the outdoor carpet you can't tell from indoor carpet. Made of strong man-made fibres. Use it on patio or terace . . . in your family room . . . around the pool . . . use it anywhere that you need carefree beauty in fade-resistant colors.

COMP. AT 7.95 SQ. YD. ..... **5.66** Sq. Yd.

LOOKED AT YOUR OLD BEDDING LATELY?

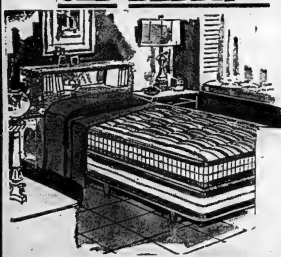

Save On Sleep! Complete Beds!

IN THREE DECORATOR STYLES

Here's everything you need to sleep in beauty and blissful comfort. Choose bookcase . . . add a deluxe mattress, matching box springs, Bed (panel or padded headboard).

All Pieces For Only **74.88**

SPRING FILLED MATTRESS AND BOX SPRINGS

With tough, hard wearing ticking.

SPECIAL .... **49.88** For both pieces

4-SEATER CHESTERFIELD WITH MATCHING CHAIR

- Chesterfield has 4 zippered cushions
- Show wood arms
- Comfortable back
- Chair has show wood arms
- Zippered, foam-filled reversible cushion

A TERRIFIC BUY — FREE DELIVERY
NO MONEY DOWN — NO PAYMENTS 'TIL NOV.

HURRY FOR THIS TERRIFIC BUY LIMITED QUANTITY ..... **129.88** For Both Pieces

ROCKER RECLINER

Very comfortable. Finished in easy to clean vinyl.

ONLY

44.88

PLUMP AIR FOAM BED PILLOWS

only **78¢**

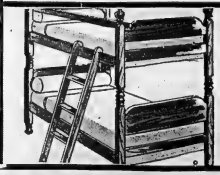

BUNK BED OUTFIT

Includes 2 mattresses, 2 springs, ladder. May be used as twin beds Hardwood construction. Spring-filled mattresses.

SPECIAL

99.88

FREE DELIVERY

UP TO 50 MILES ON MAJOR ITEMS

BOOTH ANNEX

BRIDGE ST. E. – OPP. MAIN STORE

Telephone 968-5785 or 962-6677

OPEN THURS. AND FRI. UNTIL 9.00 P.M.

THE INTELLIGENCER
Founded in 1834
Merged in 1930 with
The Ontario, founded 1870

The Intelligencer

THE WEATHER
Friday — A little warmer. High 65. Low 45.

Second Class Mail Registration Number 1716

BELLEVILLE, ONTARIO, THURSDAY, SEPTEMBER 25, 1969

10c Per Copy*

Egyptian's Stand Sparks New Hope

Talks Can Start Before Pullback

UNITED NATIONS (AP) — Diplomats speculated today that the Arabs may be becoming more receptive to Big Four efforts to work out a peace settlement for the Middle East.

Hopes were boosted by what was interpreted as a note of conciliation expressed Wednesday by Egyptian Foreign Minister Mahmoud Riad after a meeting with U.S. State Secretary William Rogers.

Riad told reporters his government does not insist that before the Arabs accept a peace package, Israel must withdraw from the territory it occupied during the 1967 war.

Riad said if Israel renounces "ideas of expansion" and settles the question of Palestine refugees, an agreement might be worked out similar to the 1949 armistice which ended the first Palestine war.

It was recalled, however, that Riad made a similar statement at United Nations in 1966, but that since then Egypt has been constant in its demands for a complete Israeli withdrawal.

Western diplomats have counted on U.S.-Soviet consultations and Big Four talks to wrap up a package that both Israel and the Arab states would accept. Foreign Minister Maurice Schumann of France told the General Assembly Wednesday that Big Four negotiations are the only way to work out a plan for lasting peace.

Big Four talks on the Middle East were halted last July to give the United States and Soviet Union a chance to explore the question. The four-power talks are expected to resume in mid-October. And U.S. diplomats hope they will work out something that the Arabs and Israelis can negotiate on, using UN mediator Gunnar Jarring of Sweden as a mediator.

Israeli Foreign Minister Abba Eban told the assembly last Friday that his government is still ready to negotiate "without prior conditions of any kind." But Israel has not modified previous announcements that it would never give up the Arab sector of Jerusalem, which it seized in 1967.

The Israeli government also now is virtually committed to retention of the southern Sinai Desert to protect the southern sea approach to Israel and to neutralization of the west bank of the River Jordan, seized from Jordan in 1967.

Islam Parley Hits Snag

RABAT (AP) —The Islamic summit conference broke down Wednesday night after Pakistani President Mohammed Yahya Khan refused to sit in the same meeting with a Moslem member of the Indian government.

In an effort to present a facade of Islamic unity against Israel, conference leaders suspended the final plenary session in this Moroccan capital, which was to have approved resolutions denouncing Israel, demanding the return of all Arab territory occupied in the 1967 war, and endorsing the Palestine Liberation Organization.

The summit meeting began Monday and was to have ended Wednesday. Yahya Khan's boycott plunged it into disarray. Delegation chiefs met behind closed doors until midnight Wednesday night, then announced that the conference would continue today.

Yahya Khan on Tuesday had agreed to inviting a delegation representing the Hindu nation's 60,000,000 Moslems. But he balked when India sent its minister of power, Fakhruddin Ali Ahmed, at the head of the delegation. The Pakistani leader indicated only a non-governmental group was acceptable to him, not one representing the government with which his government has warred for years over Kashmir.

Some delegations urged withdrawal of the invitation to the Indians, but Algerian President Houari Boumedienne and other Arab leaders opposed this. On the other side, Shah Mohammed Reza Pahlevi of Iran and Turkish Foreign Minister Ihsan Caglayangil assured Yahya Khan they would not attend a plenary session unless he did.

An Algerian spokesman attributed the Iranian and Turkish support for the Pakistani chief to their "well known military alignment." The three non-Arab nations are members of the Central Treaty Organization.

Premier Shops for Guns

WASHINGTON ((AP) — Shopping list in hand, Prime Minister Golda Meir of Israel hopes to convince President Nixon the United States should boost its arms sales to her country.

Mrs. Meir went into her scheduled meeting with Nixon today reported ready to ask for an additional 24 Phantom and 80 Skyhawk jet planes to bolster the Israeli Air Force and closer economic ties.

Her arrival in the capital coincides with reports that Israel also is negotiating with the Sikorsky Aircraft Corp. on a $237,000,000 order for 125 helicopters.

The United States now is delivering 50 of the supersonic Phantom fighter-bombers sold to Israel by former president Johnson last December for $200,000,000.

The United States also had promised Israel 100 Skyhawk fighters.

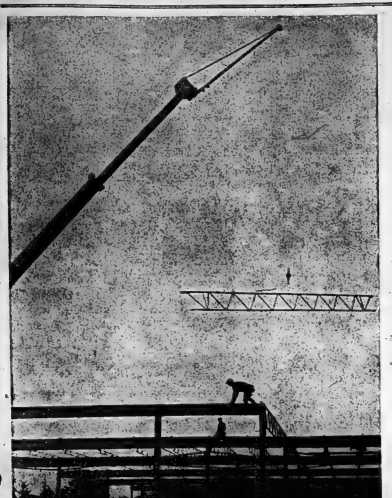

Harry Mulhall

A Heavy Hangover

Construction worker isn't ducking big item hanging over his head. He's waiting for steel roof support to be hoisted in place at new factory rapidly taking shape on Dundas Street East for Chromaloy — U.S. carpet-finishing firm among city's latest industrial acquisitions.

Brittle Peace Broken By Londonderry Death

LONDONDERRY (AP) — Northern Ireland's brittle peace threatened to shatter today after a night of violence here which claimed the life of a man who tried to rescue his son from warring Roman Catholics and Protestants.

The mood of violence was thrust sky - high again as the Catholic barricades of Bogside rose once more, hastily erected by residents fearing the worst.

It was in Londonderry that Ulster's bloody spasm of sectarian street fighting, bombing, looting and arson began last month. Many feared Londonderry would witness the renewal.

Paddy Doherty, chairman of the Citizens Defence Association of Bogside, which pulled down its barriers and entrusted its safety to the British Army Monday, said gaily today he had 1,000 men "on alert and warned: 'The situation is very, very dangerous.'"

The man who became Ulster's 10th riot fatality in recent weeks was 50-year-old William King, a family man believed to be a Protestant.

Chinese May Free British Reporter

LONDON (Reuters) — Reuters correspondent Anthony Grey, confined to his home in Peking for the last 26 months, is expected to have his freedom of movement restored next week, a Reuters spokesman said today.

Chinese authorities have said the 31-year-old British newspaper man will have freedom of movement restored when all Chinese newspaper men detained in Hong Kong are released.

The last Chinese reporters held in the British colony under anti-riot regulations is scheduled for release Oct. 2.

Today's Chuckle

"You need not open your mouth quite so wide," said the dentist. "I think I'll do this job standing outside."

Robarts Now Favors Lower Voting Age

WINDSOR, Ont. (CP) — Premier Robarts said Wednesday he has changed his mind about lowering the voting age to 18 from 21.

"I used to think the voting age should not be changed," he told a student audience at the University of Windsor. "In the last few years I have changed my mind."

He added this is his personal opinion, based on talks with young people.

The issue is still being considered by an all-party select committee, the premier said.

THE WEATHER

Synopsis: Skies will be variable today with afternoon temperatures mostly in the 50s. A weather system over the Prairies will bring cloudiness and a few showers to most of Ontario by Friday. The southerly flow in advance of this weather disturbance will bring warmer temperatures tonight and Friday.

THE TEMPERATURES

	Max.	Min.
Today	55	46
One Year Ago	71	61

Rainfall — .03 of an inch.

News Briefs

QUEBEC (CP) — Thirty-eight paintings stolen from the provincial art gallery in 1965 and valued at $800,000 were recovered by provincial police Tuesday night.

* * *

QUEBEC (CP) — Nominations closed Wednesday for four provincial byelections Wednesday, Oct. 8, and all but four 20 candidates are running as independents.

* * *

LOS ANGELES (Reuters) — The Smothers Brothers comedy team Wednesday filed a $31,000,000 suit against the Columbia Broadcasting System for cancelling their television show last April.

* * *

ATLANTIC CITY, N.J. (AP) — The steelworkers' union president, I. W. Abel, today urged an all-out labor campaign for a four-day week, declaring that automation will soon threaten the jobs of millions of Americans.

* * *

NEW YORK ((AP) — The cost of transporting oil from the Alaskan north slope to United States east coast markets is likely to be higher than originally estimated, Humble Oil and Refining Co. says.

* * *

COBOURG, Ont. ((CP) — The Cobourg Sentinel-Star has been sold by Foster and Jean Russell, publishers since 1948, to James Johnston, 43, a former national director of the Progressive Conservative party.

Algae May Be Licked

New Process Gives Promise Of Halting Lakes Pollution

OAKVILLE (CP) -- Energy Minister George Kerr said Wednesday night Ontario has discovered a "revolutionary new process" for removing from sewage the phosphorus and nitrogen nutrients that threaten to destroy the Great Lakes.

Mr. Kerr said the discovery, a type of lime precipitation process, was developed by the Ontario Water Resources Commission and has proved highly successful in trials at the Richmond Hill sewage treatment plant just north of Toronto.

Both the phosphorus and nitrogen content of sewage treatment at the plant had been cheaply reduced by 92 per cent compared to 39 per cent with other well-known treatments.

Mr. Kerr said in a speech at a public library that the new process offers a solution to the major pollution problem of the Great Lakes—the buildup of algae that has already caused experts to pronounce Lake Erie a dead lake.

Nitrogen and oxygen dumped into lakes through sewage speed up a process called eutrophication—the natural aging process of lakes—by feeding algae, which multiply at increased rates, removing the oxygen from the water and destroying fish and plant life.

This process could be halted if the new lime treatment method was used at sewage treatment plants in municipalities bordering the lakes.

Mr. Kerr said earlier in Toronto that the OWRC intends to test the new process at other sewage treatment plants under different conditions.

"This is a great breakthrough, there is no question about it," Mr. Kerr said.

"We are looking for this to be in operation on a widespread basis—particularly in the plants operated by the commission—in a matter of months."

Mr. Kerr said in his speech at a public library that the process can be installed at even the most rudimentary treatment plants.

"I can see the new treatment being started across the province . . . just as fast as the equipment can be manufactured and installed."

The process also enables a sewage plant to operate more efficiently.

"This means that municipalities will now be able to expand the capacity of their facilities at a fraction of what it would cost by conventional methods and remove phosphorous and nitrogen besides."

The government may consider making the lime treatment mandatory for all municipal sewage treatment. Financial assistance might be available to aid centres adopting it.

"But the costs are so low and the benefits so great, I doubt there would be any problem getting people to go ahead with it."

Mr. Kerr said he anticipated the International Joint Commission which policed pollution and other matters concerning the Great Lakes and other joint Canadian-U.S. waterways will soon impose regulations.

These would make the treatment compulsory for all municipal sewage dumped in the Great Lakes or streams and rivers running into them.

Mr. Kerr said the method can be adopted at primary or sophisticated secondary sewage treatment plants for a cost of between $2,200 and $3,000.

One-armed Archer

Ronald Rich of Racine, Wisconsin, uses his teeth to do what other people use their arms for. Members of his archery club call Rich, who lost an arm in a childhood accident, an amazingly accurate shot. He used a 42-pound bow and 28-inch hunting arrows. He has been shooting for about four years and goes deer hunting with a bow and a rifle. He picked up archery after seeing a neighbor practising. (AP Photo)

Park Dale Student Trio Designs School Crest

School spirit in the Park Dale community is soaring these days with the adoption of a crest for the 468 pupils of the school.

The pupil-designed crest will be officially endorsed Monday night at a Home and School Association meeting when the three designers will be presented with the first copies of their work.

Barbara Nickel, Stanley Hymers and Tami Simard each contributed elements of the design incorporated into the popular yellow and green motif.

The design was the result of a project organized last year by teacher Mrs. Sandra Brown. All pupils in kindergarten to Grade 8 in the primary school were invited to submit their ideas for a school crest. The Home and School Association sponsored manufacture of the crests, to be sold to pupils for $1.50 each.

Winning motto was Learning First, and underlining the concept is a centre motif of a pencil, pen and open book.

For Parkdale Principal R. A. Wright, a school crest has been a dream ever since he began teaching.

"In the back of my mind, I have always had the idea I wanted to see my pupils create their own crest," he said "Now here it is".

Innovation is a way of life at Park Dale. Last year the pupils wrote three issues of a school newspaper, the Minilotsi, with up to 85 pages of school news and cartoons. The Home and School Association under-wrote the cost of materials and the staff ran off the copies on office equipment.

With the crest project now well in hand, the principal and staff are planning more projects to bolster esprit de corps. A school year-book with a more ambitious format than the newspapers is under consideration.

School Crest Approved

Stanley Hymers, one of three designers of the new Park Dale School crest, pins the first copy on fellow designer Barbara Nickel, while Tami Simard waits her turn. The three pupils shared in creating the crest and motto, to be officially adopted at a Home and School meeting next Monday night.

Separate School Board Appoints Business Manager

Edgar J. Paquet has been appointed business manager for the Hastings and Prince Edward Separate School Board.

Now chief accountant with the York County Separate School Board, he will take up his duties in Belleville Oct. 16.

Mr. Paquet has had 12 years business administration experience with school boards in the York County area. He is a graduate of St. Michael's College, University of Toronto, and a member of the accreditation department of the college.

The new business administrator served three terms as a councillor for the Township of East Gwillimbury. He is married and has eight children.

Stirling Man Dies Of Crash Injuries

A Stirling electrical contractor died yesterday in Belleville General Hospital — one week after his automobile crashed off Highway 14 in the Oak Hills.

Feike Oosting, 43, suffered critical head injuries Sept. 17 when his car plowed into a highway signpost, causing $3,000 damage.

A native of Holland who immigrated to Canada in 1957, he had lived in Stirling for the past 13 years where he operated the contracting firm of Oosting Electric.

He is immediately survived by his wife, the former Helena de Ruiter, a son Jan, and daughters Lubertha and Rosalie, all at home.

Mr. Oosting also leaves a brother Eize, in Holland and six sisters — Mrs. Hielkie Koenen, Mrs. Bertha Koopmans, and Mrs. Rosie Kooije, all of Holland, Mrs. John (Afke) Klompmaker, Stirling; Mrs. (Gaske) Wieger De Jong, Stirling; Mrs. Reni (Wielake) Scholten, Prince George, B.C.

He was a member of Maranatha Christian Reformed Church where funeral service will be held Saturday.

Interment will be in Belleville Cemetery.

Clann Gael's Memorable Show Credit to Concert Association

By EUGENE LANG

During the past 35 years the Belleville Community Concert Association has reached far horizons in treating its members to musical personages from far and near in presentations from mediocre to excellent.

Last night's opener of the 1969-1970 season will likely go down in the association's history as one that will shine over a lot of others (some having dimmed before the final curtain even) as one to be remembered Jor many a long day to come.

The near capacity crowd on hand to see the refreshing two hour show put on by Clann Gael certainly mirrored their enthusiasm in exuberant applause following each number. A local community concert audience was at last completely satisfied as witnessed by their response.

This group of highly talented entertainers counted 20 youthful singers, dancers and musicians among its members, now making their first tour of North America. They no doubt will return many times if Belleville is any criterion.

From opening roll of drum and skirl of pipe to final rousing roundelay the entire performance was emblazoned with an invigorating approach of vernal freshness.

It would be an impossibility to fully describe the 40-odd selections that were given, since 'twas better to be seen and heard than described,' but a few items could be attempted, however inadequately, in print.

The land of the thistle and heather was endeared to all of us in the many songs and dances from the Highlands and Hebrides. All was imbued with idiomatic charm whether it be the lively hit of Ho Ro My Not Brown Maiden, or the carefree ditty of Westering Home, both featuring the singers.

Tenor Frank Patterson's Loch Lomond was a rewarding rendition. His caressing of My Love is like a Red Red Rose gave the flowing melody a wafting loveliness.

Soprano Anne Cosgrove was delightful in Comin' Thro' the Rye.

The Skye Boat Song as interpreted by Esther Dunne and Theresa Deasy was fragile in concept accentuated by subtle harp shadings. Will Ye No Come Back Again floated in pleading phrases from the youthful voices.

The Scottish dances were handled with a delicate earthiness that bespoke their ancient origins, yet fluency of feet was noted by the captivated watchers. Victor Wesley exemplified an old rite in the Sword Dance that brought us back from Auld Scotland as the final number from the craggy heaths of Caledonia.

Our musical journey to the land of the shamrock was no less interesting and while we were witnesses to the folk lore of an ancient nation that prides itself on its musical heritage.

The nostalgic Killarney and the tripping Johnny I Hardly Knew You are the singers entrenched in Irish intonings.

The O'Connors (two sisters and a brother) stole the whole show more than once with their agility in the Hornpipe (among many offerings) and Brian's fleet footed handling of the Jig. The Five Hand Reel put all the dancers through their paces and with tremendous applause following they knew that they had won their audience completely.

Anne Cosgrove's Danny Boy could be described as soulful song throughout. The five ballads from Scottish ones heard from the like number of male singers brought one to the sod of both countries in their compelling characterizations.

Very enjoyable was the music of Percy French (1854-1920) who wrote some of Ireland's most popular songs. Calghy was the projection of Eileen Oge by both singers and dancers. The Little Bridge Flynn the dancers and wound up with the full company in hilarious gyrations in the Flute's Ball, even some of the long gowned singers getting into the act here.

Let us not forget Rosemary McGuire who added immensely with her various Hibernian and Scotian dance numbers.

In retrospect we can say that the show was really fast paced (applause would not be finished when a new act was in the offing). The costumes of both sexes, although primarily basic were greatly enhanced by colorful additives when the occasion demanded. Movement on stage was quick and planned, although the lack of polish in some could be attributed to contours of our stage.

Lighting was the only noticeable deterrent, but this was mostly counterbalanced by the celerity of performers.

Accordion player Noel Smith backed up the dancers with vibrant playing. Director and pianist Eily O'Grady proved an excellent accompanist at all times and to her our congratulations on all counts of the production.

If a vote by the audience could have been taken after the exhilarating performance by the entire troupe the odds would definitely be in favor of the Clann Gael returning to Quinte Country in the near future. A real auspicious beginning for our 35th year, was it not?

Following the performance the Clann Gael and members of the association executive were guests at the home of Mrs. Ethel Deacon, Willi a m Street.

Workers Seek Bargaining Rights

By MARG HAYLOCK
(Staff Reporter)

PICTON — About 160 workers at the Picton plant of Proctor-Lewyt, representing the Prince Edward County Electrical Workers Association have made application to the Ontario Labor Relations Board in Toronto for certification.

It has not yet been decided, according to the Ontario Labor Relations Board, whether or not Lewyt workers will be certified as a bargaining agent.

A decision is expected within the next few days, possibly as early as next week, according to a Picton spokesman for the association.

Proctor - Lewyt, formerly Proctor Silex, has been without a union since the International Union of Electrical, Radio and Machine Workers, were de-certified early this year. Application to the OLRB was made by the new association 6n Sept. 18. Representing the group in Toronto were its president, vice-president and lawyer.

The association's lawyer, Jack Ward, also was present.

According to a spokesman, if and when certification is granted, the association intends to begin immediate bargaining with company officials. He did not reveal what issues might be discussed.

Chief Hill's Rain Dance Guarantees Wet Results

Precipitation will be guaranteed this Saturday as part of Belleville week activities — if Chief Earle Hill has anything to say about it.

The day will be filled with a full range of activities, events such as the artificial hip joint implant operation to be demonstrated at Belleville General Hospital by Mr. Peter Ring of the United Kingdom.

Later in the day a giant parade from the East Hill Playground to the Exhibition Park will draw some attention. Scheduled for the same time in the afternoon, 2.30, is a historical rummage sale at the Pinnacle Playhouse.

Those watching the parade should come properly prepared — with rain coats, advises Belleville Week committee member Alderman Gerald Joyce.

An Indian rain dance will be performed by Chief Earle Hill and a number of his braves from the Mohawk Indian Reserve at Tyendinaga.

The action will take place in front of the grandstand at 4.30 — with the rainmakers in native costume, of course.

"Chief Hill has assured the committee that those who will be observing the rain dance should come prepared — umbrellas at least," emphasized Ald. Joyce.

"This is the first time in many years that the rain dance will be performed here and, hopefully, but participants the first time in memory that the chief has guaranteed to produce precipitation," he added.

Moira River Conservationists Visited Maritimes

Representatives of the Moira River Conservation Authority have returned from the Maritimes where last week they attended the Conservation Authorities Maritimes Tour, taking in three eastern provinces.

About 140 representatives from 36 Ontario Authorities took part.

ARDA conservation projects in New Brunswick, Nova Scotia and Prince Edward Island were visited during the 1,000-mile bus tour.

Moira Authority representatives included its chairman, Graham Bell; field officer John White and authority secretary treasurer James McLeod.

DEATHS

DICKENS, Mrs. Gertrude Mae — On Wednesday (formerly of Bellerille) passed away at the Belleville General Hospital on Wednesday, September 24th, 1969, Mrs. Gertrude Mae Dickens, aged 70 years. Beloved wife of the late Sam Dickens. Dear mother of Mrs. Lloyd (Viola) King, Wellington; Lorraine, Mrs. Wellington Hall, Belleville; Mrs. Charles (Catherine Matilda) York, Frank and Melville of Belleville, and Harold of Trenton, in her 99th year.
Mrs. Dickens is resting at the Thompson Funeral Chapel, 72 Front Road, Belleville. Funeral services will be held on Friday, September 26th at 2 p.m. in the Funeral Home. Reverend Sydney Hall officiating.
Interment Eglinton Cemetery. 2-24-26

McQUAID, Katharyn Matilda — Passed away at Prospect Edward County Memorial Hospital, Picton, on Tuesday, September 23rd, 1969, Katharine Matilda York, in her 84th year, beloved wife of the late Sherman McQuaid, Hinchford, dear mother of Mrs. Ronald (Ruth) Mallett, of Belleville, Mrs. Lloyd (Lillian) Wilson, Belleville, Mrs. Lorne (Linda) Mrs. Norman Thompson of Kitchener, Kaye, Alice and Glenn McQuaid all of Belleville. Resting at the Whattam Funeral Home, 25 Main St. West, Picton. Funeral service Saturday, September 27 at 3 p.m. Reverend W. M. Bowering officiating.
Interment Cemetery of Christ Church, Wellington. 2-24-26

OOSTING, Feike — Of Stirling, Ont., passed away at Belleville General Hospital on Wednesday, Sept. 24, 1969.
Feike Oosting, aged 43 years.
He was a native of Holland.
Beloved husband of Helena de Ruiter, dear father of Jan Oosting, Lubertha and Rosalie, all at home, dear brother of Eize, Holland, Mrs. Hielkie Koenen, Mrs. Bertha Koopmans, and Mrs. Rosie Kooije, all of Holland, Mrs. John (Afke) Klompmaker, Stirling; Mrs. (Gaske) Wieger De Jong, Stirling; Mrs. Reni (Wielake) Scholten, Prince George, B.C.
He was a member of Maranatha Christian Reformed Church where funeral service will be held Saturday.
Resting at the Thompson Funeral Chapel, 36 Church Street, Stirling. Funeral service will be held on Saturday, Sept. 27th at 2 p.m. in Maranatha Christian Reformed Church, 73 Orchard Drive, Belleville, Rev. Gerald Grimmelikhuijsen officiating.
Interment Belleville Cemetery.
Friends may call at the Chapel, 7 to 10 p.m. and 2 to 4 p.m.

IN MEMORIAM

BRENNAN — In loving memory of a dear father, William L. Brennan, who passed away Sept. 25th, 1967.
You far away for sight or speech,
You are dead, but still you're near.
—Never forgotten by son Tom, Grace and family.

BRENNAN — In loving memory of a loving husband, Leonard Brennan, who passed away September 25th, 1967.
Sad and sudden was the call,
Death has taken one we love all,
Lonely hearts are aching sore,
As in the hour he passed away.
—Always loved and never forgotten by his wife Eva.

BRENNAN — In loving memory of a dear father, William Leonard, who passed away two years ago today, September 25th, 1967.
Gone is the face we loved so dear,
Silent the voice we used to hear,
You far away for sight or speech,
You are dead, but still you're near.
Sweet to remember him who once was here,
And though absent, is just as dear.
—Never forgotten by son Tom, Grace and family.

BILL — In loving memory of our dear mother Annie May Hill who passed away one year ago today.
God put your arms around her,
Keep her in Your care,
Make up for all she suffered,
And all that was unfair.
Sadly missed and always remembered by a million tears.
—Always loved and never forgotten by her husband Fred and sister Betty.

CARDS OF THANKS

We heartily thank you, dear ones all
For your kindness, relatives and neighbors, for their loving words and flowers and kindness shown to me in the loss of my dear husband, Harold Hopkins. Special thanks to Dr. Bruce Crook and Dr. Wm. Beattie and nurses on sixth level.
—Clarence Kaiser.

The family of the late William Rollison wish to express their sincere thanks and appreciation for kindness shown them during their recent bereavement. Special thanks to Reverend McLaren of Christ Church, Bloomfield Rev. Gordon Brighton, Branch 100 Royal Canadian Legion and the Belleville Chiefs.

CIRCLE TV SALES & SERVICE
SUPER SPECIALS
WHILE THEY LAST
3 ONLY
RCA 19" B&W PORTABLE TV
Pre-set fine tuning, 1 year parts and labor warranty. 179.95 w.t.
RCA 19" COLOR PORTABLE TV
Instant picture and sound, 3 year protection plan warranty 499.95 w.t.
CIRCLE TV SALES AND SERVICE
260 COLEMAN ST. DIAL 968-6751
OPEN ALL DAY WED. AND FRI. NIGHTS TILL 9

New!
Vicks
NY Quil
NIGHTTIME COLDS MEDICINE
RELIEVES MAJOR COLD SYMPTOMS
FOR HOURS TO HELP YOU GET
THE RESTFUL SLEEP YOUR
BODY NEEDS
6 FL. OZ. $1.51
Geen's SUPER-SERVICE
Prescription Pharmacy
THE HOME OF SUPER SAVINGS
OPEN TONIGHT — PHONE 962-4551
FREE DELIVERY ON ORDERS $2.00 AND OVER

Wild
BIRD FOOD MIXTURE
SIX WILD FREE INGREDIENTS
10-Lb. $1.25 50-Lb. $4.15
Sunflower Seed - 10-Lb. $2.50
Bishop Seeds Ltd.
P.O. BOX 220, BELLEVILLE, ONT.

NEW!
KINDNESS SWING SETTER BY CLAIROL
Five Rollers to set your hair in minutes.
Free Hurry - Hurry Hairdo Booklet
ALL FOR
$12.95
DUFF'S - DRUGS
"Your Friendly Store"
Phone 968-7928

SPECIAL MESSAGE TO
Chambers FOOD CLUB
MEMBERS
129 ADAM ST.
or Dial Above Information
CALL 962-3468
This Week's Lowest Prices
16oz—51¢ 32oz—86
16oz—31 32oz—56
16oz—54 32oz—89
16oz—54 32oz—1.06
16oz—54 32oz—89
16oz—54 48oz—1.29
16oz—99 48oz—1.59
16oz—1.06 48oz—1.69
16oz—1.06 32oz—89
16oz—1.06 32oz—89
16oz—1.12 32oz—89
16oz—79
MEAT CUTTING DEMONSTRATION
EVERY SATURDAY, 2 P.M.
This Sat. (Sirloin Steak Plate, Pork Loin, Short Ribs of Beef)
Everyone Welcome to Participate in These Savings
CALL 962-3468

STROUD'S
DIAMONDS
Best Value — Finest Selection
In The Quinte Area
Downtown — 208 Front Street

IMPORTANT NOTICE
NOW OPEN SUNDAY
11 A.M. TO 11 P.M.
OPEN, MON. TO SATURDAY, 7.15 a.m. to 11 p.m.
SIDNEY STREET VARIETY
311 SIDNEY STREET
PHONE 392-1373
CORNER SIDNEY AND NORTH MURRAY

ROWE TOURS
(Escorted)
Washington and Virginia Color Tour
Oct. 12 - 21 — 10 DAYS
"Boston and Lake Placid" Thanksgiving Weekend Oct. 10-13
Nashville Treasures Thanksgiving Weekend Oct. 10-13
Spring Grand Old Opry
California Tour and Hawaii Jan. 27 - March 10 — 42 days
(Only reservations are required at present)
Travel air conditioned Washroom Motor Coaches
For information phone or write Rowe Travel Agency, Port Hope — 885-2127

At Your Call . . .
for prescriptions
Your registered pharmacist works with skill and precision to give you just what the doctor ordered, promptly.
Dolan The Druggist has the most complete stocked dispensary in the Quinte District. This section of their modern store is controlled by (2) Graduate Pharmacists. There is always a Pharmacist on duty at Dolan The Druggist.
DOLAN
THE DRUGGIST
962-3406
Free Motor Delivery

Cattle Included

Abramsky Sells 2,700 Acre Farm

By MARG HAYLOCK
Staff Reporter

PICTON — Harry Abramsky, prominent Kingston furniture dealer, confirmed this morning that he has sold his 2,700 farm in Prince Edward County.

New owner is C. H. Franklin, president of Algonquin Building Credits of Toronto.

Mr. Abramsky said Mr. Franklin has purchased the farm and all the cattle, intending to improve the grade of the livestock. He wishes to operate as a gentleman farmer, shunning publicity.

The property includes lands on both the upper and lower Glenora Roads, and a portion of land near Lake-on-the-Mountain. Mr. Abramsky has raised beef cattle on the land for the past 20 years, continually expanding land-holding during this time.

The farm has often been referred to as one of the biggest in Ontario.

Mr. Abramsky said this morning that he is now a very busy retailer, lacking the necessary time to remain active in his farm operations. Walter Lewis will continue in his capacity as farm manager.

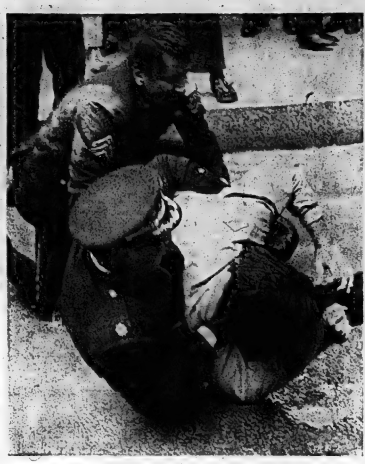

Chicago Violence-Again

A Chicago policeman helps Commander James Riordan, wrestled to ground by a demonstrator, during a clash today outside the Federal Building where eight persons are on trial for conspiring to promote riots during the 1968 Democratic National Convention. (AP Wirephoto)

Prince Edward Eyes New Home for Aged

PICTON (Staff) — County council last night carried a motion empowering the county home and welfare committee to meet with the department of family services to discuss the feasibility of a new county home and possible grants.

Chairman of the committee, Reeve George Cunningham, reported at length to council concerning visits he and other councillors have made recently to county homes in Kingston and Cobourg. After touring several homes for the aged Mr. Cunningham made a number of personal observations pertaining to the type of home desirable for senior citizens in Prince Edward County.

Outlining what he termed "a few concrete recommendations," he suggested each room of the proposed new home should be designed to accommodate two people. Toilet facilities in every room was a second recommendation along with plans for adequate closet space.

"A chapel and an auditorium are essential," said Mr. Cunningham.

The Reeve also felt that an arts and crafts room should be designed, easily accessable to all residents of the home.

"I would like to see a relatively fireproof building," stressed Mr. Cunningham in his report to fellow councillors.

He also emphasized the desirability of heating facilities not requiring stationary engineers. This, in his opinion, could be a substantial saving annually in operational costs.

Adequate nurses' stations and an intercommunication room were also mentioned in connection with intensive care. Installation of the required elevators was also a main point in Mr. Cunningham's report.

His final recommendation concerned the name of the proposed new home for the aged. While Mr. Cunningham made no specific suggestions he did state that he felt definitely the name should not be the Prince Edward County Home.

Council listened to the report and one or two additional suggestions were brought out. South Marysburgh Reeve Allan Ralley urged council to carefully consider future requests of the new building.

"We must make sure that additions can be made to the home for there is a rising population among our senior citizens," he observed.

Parents to Blame, Warden Claims

PICTON (Staff) — In his opening remarks to county council last night, Warden George Foster referred to "a couple of unwanted incidents" at Picton fair.

Speaking briefly of the near riot during the fair, Warden Foster observed, "I think we as parents are sometimes partially to blame for these things."

"When these teens were growing up, perhaps we did not always stay at home to give them guidance."

Warden Foster was one of the officials taking part in the opening of Prince Edward County fair.

BUSINESS PORTRAITS
WM. E. RILEY

Parents' Group Receives Charter

A charter has been approved for the Belle-Trent chapter of the international organizations Parents Without Partners, Inc.

It is the 17th such chapter in Canada. The organization, formed in New York City in 1957, has 12 chapters in Ontario, most of them lying in the "Golden Horseshoe" area.

Parents Without Partners is primarily an educational association and 30 of every 12 regular meetings must be educational in nature.

"Our concern is for our children and how best to raise them and to help them develop with a mentally healthy outlook on life," said Mrs. Mary Book, Canadian zone 5 director at a recent meeting.

Mrs. Book and Joe Pirie, international vice-president in charge of programming, visited the local chapter for a meeting at which Quinte area clergymen were special guests.

Mr. Pirie outlined a sample month's program, consisting of two regular educational meetings, two discussion groups, one or two adult activities, usually on a Friday or Saturday night and two to three parent-child activities, frequently on Sunday afternoon.

Membership is open to any parent who is single by reason of death, divorce, separation or unmarried status. Objective of the organization is to assist parents to raise their children to healthy maturity, with the full sense of being loved and accepted as persons, and with the same prospects for normal adulthood as children who mature with their two parents together.

Meetings are held in Belleville on the first Thursday of each month at 8.15 p.m. in the recreation centre and in Trenton on the third Thursday of each month at 8 p.m. at King Street United Church.

Officers are George Cote, Trenton president; Muriel Wilson, Belleville vice-president; Dorothy Emery, Trenton, treasurer; Pat Merill, Sterling, secretary, and Marg LaPort, Ameliasburg, assistant secretary.

Board's Lighting Bill Twice Estimated Cost

Seeding a better light on education at the county board offices, 208 Bridge St. East, has cost the board $2,000.

Trustees were told this week that renovations to the old Board offices to accommodate the new county board administrators cost twice the original sum appropriated.

Early this year, $1,000 was approved to install a portable classroom and carry out necessary re-arrangement of offices. This week, in a discussion of accounts, a further $2,000 was revealed to have been spent for lighting.

Trustees Macdonald Smith, Robertson Collins and Paul Fleming objected to hearing about the expenditure after it was made, instead of having a chance to discuss it before the money was committed.

"At the beginning of the year, with instant board and instant policies, decisions on some expenditures were made without time to inform the board," said director of education Eric Runacres.

He told trustees the lighting was improved to bring it up to national standards.

"I considered the situation a hazard to the health of employees," he said. "The foot candlepower was under 25-70 foot candlepower is standard."

"The old administration must have been working in the dark for years," quipped chairman James Clarke.

Mr. Smith objected, during discussion of accounts, to approving cheques "we know nothing about".

"We have to trust our administrator," commented trustee John O'Flynn. "To keep track of all cheques we would have to sit in the board office reading them all night."

"One thousand cheques a week," interjected business manager K. F. Wormald.

"I have confidence in our personnel," said Donald Williams of Sterling. "If they let us down, then we will lower the boom."

Color Tour For Council

County councillors have voted to take a "color" bus tour of North Hastings some time after mid-October but Belleville residents don't have to go to the north to see multi-colored leaves.

Former Manor Matron Honored at Testimonial

A testimonial dinner honoring Mrs. Muriel Yorke, former matron at the Hastings County Manor, concluded yesterday's one-day session of county council.

Council members and their wives along with department heads attended the dinner at the Sir Valley Motor Inn.

Chairman for the evening program was Warden Donald Rodgers. County Home committee chairman Earl Manley, Clarke T. Rollins, Hastings MPP, and Elmer Sandercock, former MPP and now - time county home superintendent paid tribute to Mrs. Yorke for her 30 years service to the county.

The one-day session of county council was taken from the various committee chairmen.

Included were detailed reports of the social services committee, the family and children's services bridges committee.

The roads and bridge committee report by chairman Reeve Carman Gibson said that the current steel shortage was forcing a change of plans for the proposed Glenn Miller bridge.

Funds covering the cost of the steel girders for the bridge were included in this year's budget but it had been learned that the girders cannot be fabricated this year so quotations will be received on precast concrete girders.

It is expected that the concrete girders will be slightly less expensive than the steel girders, but will result in an increased height of the structure over the Trent Canal of one and a half feet.

The bridge will not be erected until 1970.

Rawdon Deputy Reeve Ray Short voiced objection to the intention of the county to revert a county road in his township back to the municipality and in turn assume responsibility for a township road.

But he was reminded that the reversion was recommended as a result of a roads needs study and had been approved by the county. A recorded vote for the county to continue responsibility for the road to be reverted saw Mr. Short as the only objector.

Council approved of renovations costing an estimated $3,000 at Hastings Manor to convert the apartment formerly occupied by the home superintendent for use of home residents. The expenditure is expected to be subsidized 70 per cent by the province.

COMING EVENTS

EVERETTS OF COLDBROOK SOCIAL evening at K of C Hall every Thursday at 8 p.m. Jackpot specials and extra specials. Admission $50. MT-ev-thurs-tf

SOCIAL EVENING, 218 CHURCH St., Orange Hall, 8 p.m. Many lovely MPF quilts to be given away. Lunch-party. Early bird special, 7.30. 82-ev-tme-tf

COLOR TOUR, OCT. 9TH, ONE day tour to Ontario, visit the Guinness Mills, Grand Ole Opry at Wheeling, West Virginia, Oct. 10-11-12. Florida, Dec. 29th for 14 days. Algiers, Daytona Beach and Orlando. Also tour to the Caribbean this winter with all the Christmas in Florida, Mar. 4th, 21 day tour this year we will be staying at Daytona Beach, St. Petersburg and Miami. Also tour to Expo 67 in the fall. Call or write us when the weather is at its best. Fawcett Bus Tours Ltd. Ont. 960, Phone 968-7971. 82-ev-Tme.-Thurs.-tf

SMORGASBORD IN THE ROSE Lawney Hall in Frankford on Wednesday, Oct. 1st, commencing at 5 p.m. Adults $2 - Children 12 and under $1. Sponsored by Frankford United Church. 82-2-tf

"THE ENVOYS" RECORDING artists, Great Gospel singing, radio and TV regulars, Ebenezer Christian Reformed Church, Fourth Avenue, Trenton, Saturday, September 28, 8 p.m. 82-2-tf

RUMMAGE SALE AT SALVATION ARMY HALL, Bridge St. East, Belleville, Sept. 30th, 9 a.m. to 2 p.m. Clothing, furniture, small items and odds and ends needed. For pickups phone 962-2262. 82-3-tf

DANCE — BAR — SEPT. 27. Moose members and friends welcome. $1 admission. 82-3-tf

DUPLICATE BRIDGE CLUB Open Pairs Club Tournament on Tuesday, October 7th at 7.30 at Belleville Armories. Everyone welcome 82-Oct-1-4

NEW CURLERS REGISTRATION is open now - season begins in October. Reasonable fees, free instruction, bonspiels, social events, dances, etc. Contact Quinte Curling Club, Inc., Box 11, Belleville, or Ken Reid, Vice-Membership Chairman, 962-9900. 82-2-tf

COLOR TOUR, HALIBURTON - Algonquin Park to Huntsville and Hidden Valley, Autumnwonderland at its Holiday Inn. Depart Oct. 13th, return Oct. 18th. Belleville Travel Centre, 962-2801. 82-7-tfn

PARKDALE CHAPTER OF THE Parkdale Hall, Saturday, Sept. 28th, 8 p.m. Dancing to the Modern Rests; all profits to Action Centre. Admission $2 couple. 82-3-tf

RUMMAGE SALE AT MOOSE Hall, 117 Church Street on Saturday, Sept. 27 from 10 a.m. to 2 p.m. 82-3-tf

MARYSVILLE C.W.L. TEA AND Bazaar, Saturday, Sept. 28th, 2 p.m. Bingo 8 p.m. in Parish Hall.

RUMMAGE SALE AT MOOSE Hall, 117 Church Street on Saturday, Sept. 27 from 10 a.m. to 2 p.m. 82-3-tf

GERMAN LANGUAGE CLASSES
Conversational German
100 to 150 hours
Will Start October 15th
Weekdays 8.30 to 10.00 p.m.
Beginners Advanced
CALL 962-5417

TAXI SERVICE
TRENTON
GOULD'S TAXI
DIAL 392-3242
FOR
PROMPT 24-HOUR SERVICE
392-3242

DON'T MISS
THE
ENVOYS
"DEDICATED GOSPEL SINGING WITH A MESSAGE"
Recording Artists. Regular Appearances on Radio and TV. The finest in Gospel Singing. Singing America's Favorite Hymns, Gospel Songs and Spirituals.
SATURDAY, SEPT. 27th — 8 P.M.
IN THE
EBENEZER CHRISTIAN REFORMED CHURCH
4TH AVENUE — TRENTON

MORTGAGED HOME?
Protect your family with our mortgage cancellation Life Insurance Plan
CALL
LORNE McDOUGALL
INSURANCE AGENCIES LTD.
Representing
THE EMPIRE LIFE INSURANCE CO.

SHOP KELLY'S FOR EVERYDAY LOW PRICES, FOR EXTRA SAVINGS
save 36c
SWING
HAIR SPRAY
10 oz. - 99¢ list
63¢

Carpet Special at MICHAUD'S
50 Ends OF Rolls TO Clear
5.95 sq. yd.
This is your opportunity to carpet your stairs, hall or bathroom at a real saving with the finest of Broadloom. All colors. 6 ft. widths and under. 'A' super special.
Reg. Price up to 16.95 sq. yd. — Special .....
Installation By Our Own Carpet Craftsmen
ROBERT MICHAUD LTD.
285 COLEMAN STREET — BELLEVILLE — PHONE 962-9303

PARAMETTES
Vitamin mineral tablets. 100 tablets.
Regular 5.40 ..... 3.44
VITAMIN E
100 units.
Special 3.27
ANTISEPTIC LINIMENT
Soothes sore aching muscles. 12-oz.
2.33 List 1.57
ADRIENNE SHAMPOO
Cocoanut oil shampoo. 12-oz.
1.39 List ..... 89¢
AIR FRESH
Room deodorant spray. Six Fragrances. 11-oz.
1.39 List 1.17
Aerosol SHAVE CREAM
Reg., Menthol, Lim. 11-oz.
1.19 List ..... 67¢
save 52c
Fluoride
REXALL BRAND
FLUORIDE TOOTHPASTE
FAMILY SIZE - 1.25 list
73¢
KELLY'S
DRUG STORE
OPEN 7 DAYS A WEEK INCLUDING EVENINGS
PLENTY OF FREE PARKING
FREE, FAST CITYWIDE DELIVERY
411 BRIDGE ST. EAST — DIAL 968-5563

THE INTELLIGENCER
Intelligencer Established 1834 — Ontario 1870
Published Daily by
ONTARIO INTELLIGENCER LIMITED
Belleville, Ontario, Canada.

Subscription rates:
By carrier 50c per week.
By mail in Canada $22.00 per year; 6 months $11.75; 3 months $6.00; 1 month $2.75.
By mail U.S.A. and Foreign Countries $32.00 per year; $3.50 per month.
Back copies 10c.
Authorized as second class mail by the P.O. Dept., Ottawa, and for payment of postage in cash.
Member of The Canadian Daily Newspaper Association; Member of The Canadian Press; Member of the Audit Bureau of Circulation; Canadian Press.

Council Decision

With urban renewal virtually dead, or at least in cold storage until such time as the Government deems it possible for such ventures to be resumed, Belleville has done the sensible thing in discontinuing its current study.

Instead, it will hire another firm of consultants to carry out an economic study to be ready in time for the October 27 re-hearing into the north-end plaza question.

According to Mayor J. Russell Scott, the cost of the study will be borne by Cambridge Leaseholds Ltd., the firm behind the plaza project. Cambridge had written council saying it was convinced there was little hope for Ontario Municipal Board approval of the plaza project as long as the urban renewal study was in progress.

In the circumstances council's decision to call a halt to the urban renewal was a wise one. Meanwhile, a more favorable climate has been created for the OMB hearing on October 27. Urban renewal can always be resumed at some more opportune time in the future.

Toward Peace

President Nixon's efforts to de-escalate the Vietnam war are encouraging signs in a world where the tempo of international, not to mention domestic, unrest must be cooled if a much more dangerous level of conflict is not to be reached.

One reason advanced for the President's renewed move to bring about peace in Southeast Asia and stabilize the situation at home is the return of thousands of students to college throughout the land, with all that that entails where campus unrest is concerned.

An end to the military draft and replacement of American troops by Vietnamese are other steps being taken to defuse the conflict in Vietnam.

Meanwhile in our own part of the world, the increasing involvement of students in educational matters and an increasingly vocal student body, particularly in universities, are factors that are being recognized. So much so that one recommendation in a recent report to the Ontario government on why young people reject society is the appointment of an educational ombudsman to mediate personal disputes between students and teachers.

The report, begun in 1968, says a common student complaint is that "when a teacher is on your back, there is nothing you can do about it." Hence the suggestion for an ombudsman. Another recommendation is the establishment of a provincial youth foundation to study problems and a "vigorous attack on the problem" of youth-police relations.

Problems there are on both sides, from the students' point of view and that of the teacher. But reduced to its simplest terms the main responsibility for making a success of school lies with the students. If they have the right attitude, if they really want to learn, then their success will be assured. On the other hand, if they are more concerned about their rights, if they are forever bugging their teachers, forever seeking rights and freedom without first learning the meaning of responsibility, then they will be difficult for them, and it will be of their own making.

World Wide

The international scope of the work of the Salvation Army, and its practical nature, never ceases to amaze. Quietly but with vigor and determination, the Army goes about its task of helping the needy in a multitude of ways.

A recent issue of The Army's journal, The War Cry, noted that the organization began with open-air evangelism; then came marches and uniforms and other symbols which have become traditional in no fewer than 71 countries. And always, beyond the symbolism, is the evidence of practical Christianity.

A composite page of pictures shows aspects of The Army's work in Ghana, the Congo, South Africa, Six Nations reserve near Brantford; Bethnal Green, London, England; Celebes (Indonesia), Chelsea, London where the Duke of Edinburgh is seen talking with young men at a centre for drug addicts, a Toronto rehabilitation centre for mental patients, a Tokyo hospital, an educational centre in New Guinea and a Vietnam refugee centre.

Here in Belleville the work is administered from the fine new Citadel on Dundas Street, begun under the jurisdiction of Captain June Dwyer, now in Toronto, and continuing under Captain and Mrs. E. T. Gurney.

The Salvation Army's work is a long and continuing story of dedication to humanity, in Canada and throughout the world.

Stanfield Done with 'Reasonableness'

P.M. May Be in for A Hard Time in New Session

By RICHARD JACKSON

OTTAWA — Come October 22, the re-opening of Parliament, and it may be an altogether different House of Commons.

Same faces, of course.

But with at least one — a key actor with a starring role on the parliamentary stage — there seems to have been a personality change.

And it could make for a whole new mood.

If sustained, it should transform what has been a rather dull political play into an attention-grabbing drama.

To look at Conservative Leader Robert Stanfield, calm, restrained, dignified, little has changed in the outward appearance of "The Quiet Man."

But all summer long, beneath the frosty exterior, the so-often remote, and, to the despair of many of his followers, the utterly "reasonable" Stanfield has been coming to a slow boil.

And "The Quiet Man" is beginning to rumble like the far-off bass drum roll of approaching thunder.

That he still does it in low key gives it all that much more impact.

Publicly he has proclaimed that he is done with playing opposition pussycat to the prime minister.

No longer is he prepared to purr in sweet reason, trying to be constructively helpful in the government's confusing difficulties — of which there is no shortage.

Now "Reasonable Robert" Stanfield has slow-burned himself to the point of promising to confront "Potent Pierre," as admirers like to call this toughly dictatorial prime minister, with suspicion and hostility.

"The spirit of co-operation in Parliament is dead," the opposition leader has announced in a speech that amounted to a verbal postmortem of this last session of the Commons.

And the prime minister, charges the Conservative leader, killed it.

For that crime against the Commons, he swears, Pierre Trudeau will be paying "in very high price" in the parliamentary days to come.

What a change of heart and mind, this, for "The Quiet Man," whose "co-operation" as he calls it, with the government since he became Conservative Leader, has driven so many of his followers up the Commons walls.

He took "reasonableness" to the ultimate point of giving former Prime Minister Pearson a 24-hour reprieve from the sentence of death the combined opposition imposed on the government with the defeat of the Liberal administration's budget tax bills.

The defeated prime minister, a master manipulator, used that 24 hours to re-work that temporary reprieve into a permanent pardon.

And many of "Reasonable Robert's" MP-followers in the Commons still have not forgiven him.

Perhaps anticipating the sharp change of opposition mood Prime Minister Trudeau has been publicly pleading for more of the same old and so-pleasantly easy "co-operation," by poohpoohing any hint of hostility.

"I am sure," he murmurs, "that Parliament will gather again in a constructive spirit of helpfulness.

"I would be very surprised if there is any obstruction as a result of what happened in the weeks before Parliament adjourned late in July.

"It would not be characteristic of parliamentarians, most of whom like to apply to themselves the Harry Truman saying that if you can not stand the heat, then get out of the kitchen."

Of course "what happened," as the prime minister likes to casually brush it off, is that the government used closure to change the rules of the parliamentary game.

Lester Pearson changed the application of the rules into a slap on the wrist rather than an execution of the government.

Then Pierre Trudeau, using closure, changed the rules to make closure a built-in continuing process of Parliament.

Now going on three months later, Robert Stanfield, out in Lloydminster, Alberta, proclaims the old easy "spirit of co-operation in Parliament is gone." The new hard-line spirit is "suspicion," even hostility.

Sure, he says, the opposition "will continue to be constructive . . . but we won't forget that this government deliberately broke faith with Parliament."

Sounds like the opposition is going to get up and fight—oppose as is its traditional responsibility — and no longer roll over and play dead.

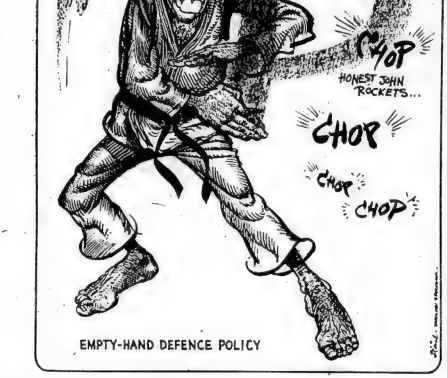

Subsidized Apartments Plan For Low-Income Families Was Foiled by Landlords

Hamilton Spectator

The Ontario government has decided not to take over vacant apartments in Toronto high rise buildings as subsidized accommodations for low-income families. Landlords were not willing to reduce rents to get their vacancies filled.

At the time the original proposal was made—midsummer—there were 10,000 vacant apartments in Toronto. For the government to have paid full rents—which are usually based on the principle of "all the traffic can bear"—would have been to prop up the present high rent structure. It would also have been grossly unfair to tenants who are already forking out an ever — increasing proportion of their income for the roof over their head.

It is significant that Toronto landlords can afford to disdain the government as a tenant at a reduced rent, preferring the financial loss of vacancies, particularly if they are not insured against such a contingency.

The housing scarcity, not only for low — income families but for the population generally, is acute. With the postwar baby boom coming to adulthood and marriageable age, there is no prospect of improvement in the housing situation for many years.

Seldom, if ever, in times of peace has there been such a sellers' market as there is in apartment accommodations. It must be obvious to the government that as rents increase — under pressure of demand from a numerous rising generation — the number of so - called low - income families that cannot pay them is increased and so is the number of families needing subsidized apartments.

In this situation, the law of supply - and demand and of blister - facts, so ably propounded by Adam Smith long ago, is shot through with inconsistencies and contradictions. As pressures increase, governments inevitably take refuge in controls. Rent controls in peace time are an ugly distortion creating many more problems than they solve.

There is only one way: The government must declare war on the housing scarcity and mobilize accordingly. Not a feeble, inappropriately named lancette, but a massive mustering of strength. People must have a place to live in at a rent they can afford.

TODAY IN HISTORY

By THE CANADIAN PRESS

The Transatlantic telephone cable between Britain and North America was inaugurated 13 years ago today—in 1956—with a three-way exchange of greetings between London and Ottawa and New York. The $42,000,000, link was declared open for service at 11:07 a.m. The cable, from Oban, Scotland to Clarenville, Nfld., consisted of two lines laid 20 miles apart on the ocean floor, the northern line carrying westbound calls, the southern, eastbound transmissions.

1121—Vasco Nunes de Balboa became the first European to see the Pacific.

1959—Solomon Bandaranaike, prime minister of Ceylon, was assassinated.

Second World War

Twenty-five years ago today—in 1944—the remainder of Britain's Airborne Division at Arnhem withdrew to the south bank of the Rhine after a nine-day battle. Allied planes bombed Calais, German railyards supplying the Western Front and German synthetic oil works at Ludwigshafen; Russians forced the Estonian port of Haapsalu on the way to Riga.

The Intelligencer welcomes letters to the editor. Letters should be written or typed on one side of the paper only and bear the address and signature of the sender. For publication purposes a pseudonym or pen-name may be used if so indicated.

LOOKING BACKWARDS

GLEANINGS FROM OUR FILES OF BYGONE YEARS

20 YEARS AGO

September 25, 1949.

Directors of the Y.M.C.A. announced the appointment of Robert E. Fowler as director of physical recreation and social group work. A native of Brantford where he obtained his early education, Mr. Fowler joined the Y.M.C.A. in that city as a boy.

At an executive meeting of the Belleville Branch of the Red Cross Society the importance of maintaining Red Cross organization in peace-time was clearly pointed out, the Norsnic disaster in Toronto harbor, reminding all that emergencies may arise anywhere at any time. Mrs. Bulger was appointed a representative to attend a special conference of women workers in Toronto. The president and treasurer were appointed to plan the 1950 budget.

30 YEARS AGO

September 25, 1939.

In unanimous agreement that the church should take part in the war-work of the Red Cross Society, leaders of Bridge St. United Church organizations this week organized the "Bridge St. United Church Auxiliary of the Red Cross". The Rev. Dr. Semple, in charge of the gathering, told leaders that in the present situation, everybody was conscripted, and that everyone must be willing to do his or her part.

40 YEARS AGO

September 25, 1929.

Mrs. James Drummond and daughter Bernice of Toronto spent yesterday here with friends.

Ida Sarley, nurse-in-training, Kingston, is spending her vacation at her home on Albert St.

Mrs. L. MacDonald and daughter Jessie are guests of Miss Ella Bleecker, Moira St.E.

David Carr of Toronto, formerly of Belleville, is spending a few days in town.

The price of milk in this city has been increased from 10 cents to 12 cents, per quart.

50 YEARS AGO

September 25, 1919.

Dr. E. M. McCoy who has been spending a few days at his home on William St. has left for New York City where he will take post graduate work.

Mrs. H. Townes has returned home from Peterborough where she visited friends.

Mrs. M. Empson is visiting friends in Kingston.

Extremists...Church Target of Probe

Report on Ulster's Problems Blames All Sides

Winnipeg Free Press

The Cameron report on the troubles in Northern Ireland appears, from the excerpts so far available, to be fair. In brief — and not unreasonably — it blames everybody, including Bernadette Devlin, Ian Paisley, William Craig the former home affairs minister who was fired by Terence O'Neill, Gerry Fitt, a Catholic member of the Westminster Parliament with a ruthless appetite for publicity, and "in some instances," the "B" Special police.

The enquiry, which was inresponsible but I think, does not, of course, cover the most recent happenings, but they flow from the same pattern. Irresponsible elements destroyed the prime minister who set his face to removing just grievances: extremists like Bernadette Devlin and Ian Paisley, bloated with the sense of power that came from being able to inflame the most ignorant and violent of both sides, raced on towards disaster, and politicians of immeasurable stupidity practised the footwork of futile evasion and delay, hoping to preserve the status quo in a situation of inevitable change.

What they have done between them is to destroy the progress of ten years. The churches come in for severe criticism in the report, the Catholic church for failing to put the welfare of its people and their social progress before the political objectives of the hierarchy. The commission might have added, if it had known the whole situation with greater intimacy, that the failure of the Protestant clergy was failure from cowardice.

The Protestant clergy in Ulster were not afraid of Ian Paisley, of whom they speak in private in psychiatric terms; they were afraid of their congregations and of those in them who, while they deplored the crude vulgarity of Mr. Paisley's attacks on Catholics and the Pope, said nonetheless that "there is something in what he says." The ultimate culprits in the whole dismal business are the middle-majority on every side, who shrank from the confrontation offered to them by the most ignorant, most illiterate and the most violent. They are the people who, in the hope that the fall of Prime Minister O'Neill would bring a "strong hand" that would put down dissent and leave them all in peace, opened the door to death and burning and renewed bitterness.

Perhaps now that the Cameron report is before them, they may have the grace to examine it with penitence and begin the painful business of putting down the thugs on both sides and remedying the ills from which their society unquestionably suffers. Meanwhile, investors who were contributing immensely to the economic progress of the province, will have to be persuaded that Northern Ireland is a safe place to invest because its people are industrious, reliable, and constructive. And that may now be just as difficult as the task of pulling down those who were unleashed by prejudice and cowardice. Ulster's problems are before it. It will take something close to greatness to put them behind it.

Spitfire – Saved Britain From Nazis

Battle of Britain Movie Funds Will Aid Air Force Memorial

TRENTON — Spitfires and Hurricanes are back from retirement, helping former airmen with the Royal Canadian Air Force Association with their greatest peacetime challenge.

The spunky little fighter aircraft used to repulse the Nazi air armadas over England in September 1940 play the major roles in the new Battle of Britain movie being released in Toronto for the first time October 20.

Prince Philip will be the guest of honor at the Odeon Carlton Theatre for the showing.

The Queen will be watching the British premiere the same day her husband attends the one in Toronto.

Today local members of the fund raising committee for the memorial building were heartened with the announcement that part of the $7,000 profit expected from the North American premiere of the movie had been designated for their cause.

The news certainly comes to our attention at an appropriate time a spokesman for the group commented referring to the Battle of Britain parade and the unveiling of the memorial design set for this Sunday afternoon at CFB Trenton.

Showing of the film about the greatest air battles of the Second World War might be a worthy project for one of the RCAF Associations in the Quinte area to sponsor suggested the committee spokesman in making mention all possibilities were being explored in the concerted effort to raise the $3,000,000 required for construction of the memorial.

Obituaries

DONALD DOUGLAS DENNISON

TWEED — After an illness of approximately two years, but the passing was sudden, Donald Douglas Dennison, of Erinsville, Ontario died at the Kingston General Hospital, Tuesday in his 49th year.

Mr. Dennison was born at Marlbank, and his parents are Mr. and Mrs. George Dennison who survive. He received his education in Marlbank, and was employed as a laborer as his occupation.

He was a member of the Salvation Army and the deceased was never married.

He leaves to mourn his loss, besides his parents, the following brothers and sisters: Mrs. Bernard "Bud" (Rita) Jackson, of Roblin, Ontario; Mrs. George (Ruth) Andrews, of Napanee; Mrs. Ellis (Dorothy) Baker of Ottawa; and James Dennison at home; Daniel, Roslin; Ted of Napanee; Morris of Marlbank and Fred of Montreal, Quebec.

Mr. Dennison rested at the Bush Funeral Home, corner of Jamieson and Colborne Streets, Tweed, until Thursday where the funeral service was held in the chapel of the Funeral Home, Tweed, with Captain D. May of the Salvation Army, Tweed, as the officiating clergyman.

Interment was in Kimmett's Cemetery, Marlbank, Ontario.

The bearers were: Robert Gee, Vincent McGrath, Vincent Quinn, James Deshaw, Wally Waddell and Jack Somerville.

HAROLD GLENSTER CROSSEN

The funeral for Harold Glenster Crossen was held from the John R. Bush Funeral Home on Wednesday afternoon.

Rev. Roy E. Vessey conducted the service in the chapel and also the committal rites at West Huntingdon cemetery.

The bearers were Thomas McAvella, Robert Wright, William Shultz, Frank Rodgers, Charles Sager and Peter Twigg.

ALBERT STUCKEY

The funeral for Albert Stuckey was held from the Thompson Funeral Chapel on Wednesday afternoon.

Canon R. B. Wright conducted the service in the chapel and also the committal rites at Marmora Protestant cemetery.

The bearers were Albert Mickle, George Fox, William Kelly, Robert Gawley, Dermott Bedore, Marvin Dafoe and William Armitage.

THOMAS CECIL YOUNG

The funeral for Thomas Cecil "Cy" Young was held from the George O'Brien Funeral Residence to St. Michael's Church on Wednesday morning.

Rt. Rev. J. P. Sullivan celebrated the Requiem Mass and also the committal rites at St. James Cemetery.

The honorary bearers were Larry Amo, Joseph Hunter, Hugh McKay, Al Wardhaugh, Percy Thrasher and James de Genova while the active bearers were Everett Dickey, Allan Young, Clarence Langabeer, George Vanderwater, Godfrey Donoghue and Terry Hedges.

SKULLS UNEARTHED

ROCKY MOUNTAIN HOUSE, Alta. (CP) — Two human skulls, more than 100 years old, have been unearthed by anthropologists at a natural gas plant site near this community 150 miles southwest of Edmonton. The skulls had been buried separately, probably after the bodies had decomposed.

MRS. MABEL IRENE GRACE VESTERFELT

The funeral of Mrs. Mabel Irene Grace Vesterfelt was held from the John R. Bush Funeral Home on Wednesday afternoon.

Rev. G. L. Morgan assisted by Rev. Charles Savage conducted the service in the chapel and also said the graveside prayers in Belleville cemetery.

The bearers were Douglas Hancock, William Somerville, Clare Wood, Fred and Glen Vesterfelt and Alvin Smith.

IMPORTANT NOTICE

NOW OPEN SUNDAY

11 A.M. TO 11 P.M.

OPEN, MON. TO SATURDAY, 7.15 a.m. to 11 p.m.

SIDNEY STREET VARIETY

311 SIDNEY STREET PHONE 392-1373

CORNER SIDNEY AND NORTH MURRAY

New Contempo Look FROM DUO-THERM

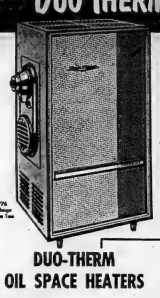

DUO-THERM OIL SPACE HEATERS

LARGE SIZE $139.95

MEDIUM SIZE $119.95

SMALLER SIZE $99.95

Blowers Extra AT

Bud Gill APPLIANCES

283 COLEMAN STREET

DIAL 962-8377

Budding Newspaper Man, 12, Launch Picton Piper Paper

PICTON — Prince Edward County's latest paper, The Picton Piper, will hit the news stands this weekend according to its youthful editor, Randy Walraven.

A student at Queen Elizabeth School, 12-year-old Randy received his appointment as editor-in-chief of the school paper Monday. He and 29 other "newsmen" have organized under the supervision of teacher Peter Bussell to print the stories behind school activities. Pupils participating in the project range from Grade 5 to 8.

The Picton Piper will be typed first, then recopied, according to the editor. Equipment available is suitable for reproducing pictures illustrating news items. The news paper will sell for five cents a copy.

Randy and his fellow journalists plan to prepare the paper on their own time, considering it an educational and enjoyable extra curricular activity.

The "press gang" at Queen Elizabeth School decided there is no teacher like experience, so before organizing their paper the students asked veteran news editor Phil Dodds to explain the situations confronting the reporter. He has recently retired from his position of news editor at The Picton Gazette after 42 years behind the desk.

Introduced in the school auditorium by principal Carl Reid, Mr. Dodds told the enthusiastic group that every paper must choose a suitable name, learn how to make a masthead, research its odd lets, and strive for variety and accuracy. He also outlined the pros and cons of becoming a reporter on a full time basis following graduation.

Would Randy Walraven like to be a reporter "for real?" His answer — an emphatic "Yes!"

Already impressed with the possible future of The Picton Piper, Randy hopes one day to become a sports writer for a daily paper with a big circulation. His biggest concern today, however, was meeting deadline on The Piper's weekend edition.

280 Attended

Educators Discuss Change

PICTON (Staff) — Prince Edward County's director of education, John McNeil, reported today results of a special meeting at Kente Elementary School in Ameliasburg yesterday afternoon.

Present for this meeting were 240 elementary and secondary school teachers from Prince Edward County and approximately 20 education consultants from Kingston.

Remarked Mr. McNeil: "The theme of the entire meeting was 'the only constant thing is change'".

The education consultants introduced to county teachers by Ralph Froats, regional educational director for region nine, could be described as "up-dated school inspectors".

All were former teachers and are authorities on all subjects and their effective presentations from kindergarten to Grade 13.

Following their introduction, consultants spoke with the 240 teachers present, covering all subjects throughout the county, taught

As a result of this meeting further teacher - consultant meetings will take place, according to Mr. McNeil.

"Any teacher in Prince Edward County may contact a consultant through his principal at any time without any other arrangement," said the education director.

"The teachers have met and spoken with these consultants and now know whom to contact," he added.

Mr. McNeil stressed that the most important dimension in education is the impact of the teacher and the pupil. If a teacher encounters a problem in presenting a subject or difficulty in communication with a student he can speak with a consultant, he said.

These consultants are available to give competent assistance in all teaching problems. Mr. McNeil, who called this special meeting, said that a similar one may be held in November.

May Build Subdivision Near Wellington Village

PICTON (Staff) — Wellington Reeve, Robert Boyce, said this morning that a proposed village subdivision may expand to include 189 homes if Ita, builders decided to continue plans.

Several weeks ago mystery purchasers "definitely not connected with the Campbell Soup Company" optioned land in Wellington and plans for a 119-house subdivision were discussed.

"Since that time", Mr. Boyce remarked, the project has changed hands." The land, formerly lot 203, or "the Munro Farm" located at Wellington's West end, now has been purchased.

New representatives for the subdivision met with Wellington Village Council on Sunday evening to discuss water and hydro facilities. Mr. Boyce confessed that he could say little more on the subject, because basically the project remains a mystery to him in many respects.

He did state, however, that if the subdivision is built the proposed 189 homes will be erected in stages spanning a four to five year period.

Surveyors are now working in the village and if council's cost figures for hydro and water are acceptable to the model homes may be started very shortly.

FROM COAST TO COAST

GERUSSI

Talks about

BELLEVILLE

with

DON SOUTTER

Chairman Belleville Week Committee

FRIDAY AT 9.15 A.M.

CJBQ-FM – 97.1

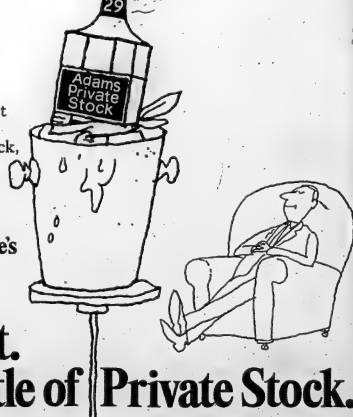

That's right.
You no longer have to water down your whisky just to get it cool.
You can keep Private Stock, the 29-whisky whisky, in your 'fridge.
And you won't lose any of that great rye taste.

Isn't it nice to know there's a 29-whisky whisky?
Private Stock.

Tonight.
Ice up a bottle of Private Stock.

THOMAS ADAMS DISTILLERS LTD., TORONTO, VANCOUVER.

THE LITTLE WOMAN

"Maybe you should wait a few minutes before taking his blood pressure. He was just reading an article about young campus militants."

U.S. Consumers Reduce Buying

NEW YORK (AP) — A highly-regarded study of U.S. consumer attitudes, to be released Sept. 30, will show a sharp decline in buying sentiment and tend to confirm some aspects of the Nixon administration's anti-inflation program.

The study, which is made quarterly by the Survey Research Centre at the University of Michigan, already has been alluded to in a speech by Dr. Paul McCracken, chairman of the president's council of economic advisers.

Past studies have shown clearly that when consumer confidence deteriorates, even though the financial ability to buy might remain high, a slowdown in purchasing invariably follows.

Sales already are sluggish. And, judged by the decline in consumer confidence, the sluggishness could become much more pronounced.

Two other reports, by Argus Research Corp. and Morgan Guaranty Trust, also call attention to the return of cautiousness among consumers, who had dipped into savings during the last year to continue making purchases.

Argus, which sells its research to stock brokers and financial institutions, goes so far as to say that consumer reluctance to buy—and that includes a variety of items from food to cars—has signalled the beginning of a recession.

"It seems to be that the nation's consumers have gone on something like a buyers' strike," Argus states. "It will probably not be long before some business observers will be damning the consumer for being such a recalcitrant donkey."

It suggested these reasons for the negative consumer attitudes:

—"After allowing for higher prices and for increased taxes, the income of the average worker is no higher than it was in 1965."

—With jobs becoming a bit scarcer, heads of households—as well as their spouses and teen-age children—are unable to find part-time jobs that provide an extra pay cheque. Workers also are earning less overtime pay.

—With paper losses in the stock market amounting to billions of dollars, many families are watching their outlays more closely.

—Capital gains from selling homes are unavailable to many people this year because home sales are "drying up," the result of a mortgage drought. Such gains have, in the past, been a major source of family income.

—Inflation. Prices are rising so fast that, despite higher incomes, buyers are rebelling. For a while some consumers were willing to buy rather than face even higher prices in the future.

Morgan Guaranty notes that the economy was kept booming partly through an infusion of $2,000,000,000 into the spending stream because consumers sharply reduced their rate of savings during the last year.

In late spring 1968, Americans were saving more than seven cents out of every after-tax dollar earned. In the second half of 1968 the rate was lowered sharply and now is down to about 5.4 cents, lowest in five years.

German Money Market Closed

BONN (Reuters) — West German foreign exchange markets were shut down by government order today until after general elections Sunday.

The surprise government move, closing the markets from this morning to protect the mark, came at the suggestion of the central bank. But it was made into an electioneering weapon by Finance Minister Franz-Josef Strauss, leader of the Bavarian Christian Democratics.

It was his ministry that broke the news, with a statement charging the Social Democrats and Economics Minister Karl Schiller, a member of the party, with irresponsibly provoking international speculation.

Chancellor Kurt Georg Kiesinger also hit out at Schiller, telling the minister in a message that he and the party had caused a run into marks through systematic election propaganda in favor of revaluing the mark upward.

Strauss launched a second tirade against Schiller at an election rally in Munich Wednesday night, drawing loud cheers from the crowd as he repeated a charge that the economics minister had turned revaluation into a last-minute election issue.

Kiesinger also spoke at the rally but he kept mainly to foreign policy matters, emphasizing that normalization of relations between Bonn and Moscow could only come when East Germans received just treatment.

In his speech, Strauss cited a poll commissioned by the London Times which showed the Social Democrats held a large lead over the Christian Democrats.

The newspaper commented the Social Democrats would be able to form a coalition with the opposition Free Democrats and revalue the mark, he noted—and added that since then there had been a growing wave of speculation with "hot" money pouring into the country.

Inco Offer Called Insult to Workers

TORONTO (CP) —The latest wage offer by International Nickel Co. of Canada Ltd., to striking workers is "an insult to us," the president of Local 6500, United Steelworkers of America, said Wednesday.

Homer Seguin said in an interview the Inco offer was in response to a substantial change in union demands made during contract talks Sunday in an effort to start serious negotiations.

"In the proposal, Inco eliminated a previous offer in the pension plan, which would have resulted in a net loss to the union," he said. "Their total offer was less than five cents and was an insult to us."

About 18,000 members of locals 6500 and 6500 have been on strike since July 10. Union officials previously said the company would have to offer a wage package of more than $1.22 an hour before serious negotiations would start.

Mr. Seguin would not elaborate on the union's demands made Sunday.

Wages under the expired contract averaged $3.06 an hour or $122.40 for a 40-hour week.

Mr. Seguin said meetings with senior union officials and conciliation officers are continuing, but no direct contract talks are scheduled.

Two of Three Farmers Will Be Forced to Quit

NORTH BAY (CP) — Everett Biggs, deputy minister of the Ontario department of agriculture and food, says some two-thirds of the province's 100,000 farmers will have to face economic realities and leave their farms.

Speaking Wednesday at the annual meeting of the Northern Ontario Dairymen's Association, Mr. Biggs said that by 1980 the province's economy will support only 35,000 farmers.

Of the 100,000 farms now in the province, only 504 till more than 500 acres—generally regarded as the minimum acreage necessary to make farming a profitable venture.

Mr. Biggs said that more than 36,000 farmers whose acreage is well below that figure "have the cards stacked against them from the start."

Four per cent of the farms in Ontario account for 25 per cent of all agricultural produce and 36 per cent gross less than $2,500 a year, he said.

The deputy minister said the answer to farm problems lies not in government subsidies, but in diversification. He said economists have concluded that within the next 10 years some 65,000 farmers will have to quit farming.

A RIGHT TO CHIME

ITHACA, N.Y. (AP) — A judge in this picturesque upper New York's Finger Lakes region has upheld the Tompkins County Savings Bank carillon's right to chime. The bells chime on the hour for 3½ minutes every day except Sunday. Judge James J. Clynes Jr., in a five-page decision, said the electronic carillon—which plays recordings through an electronic horn—does not disturb the peace, as contended by several Ithacans who live a quarter of a mile from the downtown bank.

YOLLES

YOUR CHOICE $168

LIVING ROOM or BEDROOM

1. 6 DRAWER DOUBLE DRESSER. 2. SPACIOUS FOUR DRAWER CHEST 3. FULL-SIZE PANEL BED.

You'll get our newest style-setter

In Contemporary Suites Finished in the New Rich Dark WALNUT Tones . . .

YES! You actually SAVE $61.95! When YOU BUY the complete 3 Pcs. .....

$168

Save this weekend at Yolles on this massive spacious bedroom suite in dark lustrous rich-grained walnut finish. It has the solid substantial contemporary look. Plus clean modern lines . . . especially designed for the modern compact bedroom. Each piece has a quality look. The double dresser with six roomy drawers has a framed tilting mirror that spans the length of the dresser. The bed has smart open style panelling. It's a three day special. Don't worry about your budget. Ask about our easy payment plans.

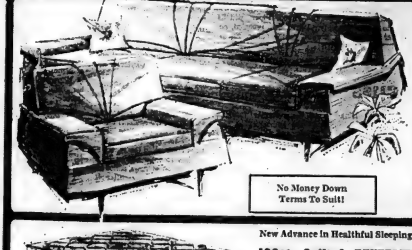

No Money Down Terms To Suit!

Special Purchase Saving of $61.95 on Nylon Frieze Chesterfield Suites with Pre-Formed Foam Backs

Reg. $229.95 Quality ...

$168

Here is a real compliment-winner for your home . . . a luxury suite with the comfort and quality of much more expensive furniture. Don't let the price fool you. This is a special purchase of one of our best construction buys. Double three seater. It features the latest in comfortable, pre-formed tufted foam backs. Buy now and charge it to your credit and take advantage of the saving.

New Advance in Healthful Sleeping Comfort

100% Quilted BEVERLEY Posture-Type Sleep Set

Reg. $59.95 Quality

$33.33 each

This is a posture-correct, spine-level support unit. It has new firm scroll quilt with heavy print fabric. 100% quilting that actually improves its wearing qualities because padding, insulation and ticking are securely united to the innerspring unit by deep, lock-stitch quilting. And the box spring is designed to work together for coil-on-coil support. With this set a good night's sleep is guaranteed. Take advantage of this limited three day offer now!

Daffodils — The "Golden Girls"

Narcissus is the botanical name of the family; daffodil is the common name for the "golden girls" of the garden. They thrive virtually everywhere in sun, shade or partial shade, and reward you with enchanting bloom year after year. With so many types and varieties for you to choose from, the narcissus family provides delightful floral versatility.

Plant them 6" deep and 6" apart. Put them near water or rocky ledge or wall. Naturalize them in rough grass or under trees in scattered clusters at any fall. Intersperse them among shrubs or in the rock garden. Place them in problem spots where conventional flowers cannot be grown. Wherever you plant these "golden girls" they provide garden glory on their own or with other flowers like early tulips and hyacinths, chionodoxa, muscari, scillas and alliums.

Daffodils come both short-stemmed and tall; with miniature blooms and massive flowers. There are many shapes and forms, some with three to six flowers per stem. Basically yellow or white, many of these popular flowers boast orange or scarlet crowns or cups.

12 for $2.75
50 for $9.50

Bishop's Seal
GARDEN CENTRE
OPEN DAILY INCLUDING WEDNESDAY
CLOSED SAT. AT NOON

SAVE $41.95

Fleetwood's New 23" TV

with Power Transformer

You'll get one of the best 23" TV sets that Fleetwood has ever produced . . . and for a lot less than ever before. It's transformer powered . . . and that's something that you should ask about when you buy a TV set. You'll get better, sharper, trouble free performance. Tubes will last longer. The chassis is hand-wired. Fleetwood has used the finest engineering designs and techniques to give you a real performer . . . and right now we'll give it to you for a saving of $41.95. Yes, you can use your credit.

Reg. $259.95

$218.

Roomy Scandia-Style Arm Chairs

With Foam Reversible Solid Core Cushions! No Skimping on Size or Quality

Reg. $39.95 Quality .....

$24.88

You'll find this chair will fit beautifully into your living room, recreation room, den or bed-sitting room. The sturdy hardwood frames are finished in lustrous walnut with a hand-rubbed effect. Cushions are of foam with reversible green sporting-like cover. Under-seat panel foam seat and back cushions. Buy one or a pair. Use your credit.

SAVE $25.95

Elegant New 5-pc. Dinettes

with High Back Chairs

Reg. $89.95 Quality

$64

Now at a wonderful, special saving, handsome bronzetone family-size dinettes that are at home in your kitchen, or dinette. Warm, simulated real woodgrain patterns combined with soft, bronzetone and brass . . . warm browns and beige. A beautiful suite as shown with four high back chairs.

YOLLES

BELLEVILLE
300 Front St.
962-1527

Mon., Tues., Thurs., Sat., 9 - 5:30
Wed., 9 - 12:30
Fri., 9 - 9.

TRENTON
19-21 Dundas St.
392-4593

Ann Landers

Reader Comments On 'Wake Up Too Late'

ANN LANDERS

DEAR ANN LANDERS: May I comment on a letter in your column signed, "Woke Up Too Late." I think the gal is still asleep.

She said, "At least a prostitute can have a day off and spend her money as she pleases." Then she went on to gripe because a wife must prepare her husband's meals, raise his children, put up with his relatives, run his errands, keep his house in order, take care of him when he is sick, etc. etc." Why did she get married if she wanted to live a completely selfish life?

My husband is a laborer. He leaves the house at 7 a.m. and puts in a hard day's work. If he can get overtime, he grabs it. When he comes home at night he paints the house, washes down the walls, keeps our car running and helps with the kids. At the end of the week he hands me his paycheck and apologizes because it isn't more. He never complains when I give him ground meat in eleven different shapes because it is cheaper. At night when he puts his arms around me and pulls me close I feel that whatever I've done for him during the day wasn't enough.

Love and marriage are a cycle. The more you do for a man the more he loves you. The more he loves you the more he tries to do for you. The more he tries to do for you the more you love him. And so it goes. No partner in marriage should feel that he is being used. Not if he holds up his end of the bargain. — OHIO POINT OF VIEW.

BEAUTIFUL OHIO: I've read thousands of letters, but yours got to me as few have. The next time you fix ground meat in one of those eleven famous shapes, please know you are the envy of thousands of women who will be dining on tender filet mignon or guinea hen-tonight. You have life's most precious gifts — the feeling that you are needed, and a husband who obviously adores you. This makes you a very rich lady.

* * *

DEAR ANN LANDERS: I've learned a lot from your column and now I'd like to contribute something. Yesterday I was visiting at a friend's house. It was hot and she suggested iced tea. While pouring the boiling water into the teapot, the kettle slipped out of her hand. She scalded herself on the leg and me on the arm.

I instinctively reached for the butter which was on the table. My friend stopped me at once and said I was doing exactly the wrong thing. She informed me that one should never put butter or grease of any kind on a burn. Her doctor had told her to use ice.

She immediately pulled out the ice cubes and together we put them on our burns. In a few minutes the pain was gone, but we kept the ice on for an additional 15 minutes. Today there is only a faint pin kpot on my arm — no blister. I am grateful to her for the lesson and wanted to share it. — MARTIN'S FERRY.

DEAR M. F.: I am grateful for your letter. Thank you.

4866 SIZES 10–18 12½–22½

Super Pattern

by Anne Adams

Super - streamlined shape with seven necklines! Choose high or low, feminine, sailor or military. Even a jumper version with blouse.

Printed Pattern 4866: Half Sizes 12½, 14½, 16½, 18½, 20½, 22½. Misses' Sizes 10, 12, 14, 16, 18.

Sixty - five cents (65c) in coins (no stamps, please) for each pattern — add 15 cents for each pattern for first-class mailing and special handling. Ontario residents add 3 cents sales tax. Print plainly size, name, address style number.

Send order to Anne Adams, care of The Intelligencer, Pattern Dept., 65 Front St. W., Toronto 1, Ontario.

Successful Living

Leaflet Written on 'Know Your Groceries'

By DORIS CLARK

We hear lots of talk these days about diets for overweights — as if the obese were the only ones who need to consider what they eat.

Such nonsense! We all need a properly balanced diet. If anybody wants to stand out in a crowd and be somebody, to have that extra bit of sparkle that makes people want them around; if they want the zest to enter into every activity that comes up, they need to give thought to what goes into building a good body.

We are lucky to be living today, when we know so much about the chemical make-up of our bodies, and just what content in our food keeps them functioning at their best.

Once in a while we hear somebody saying that our grandmothers got along very well before we ever heard of vitamins. It's true that the fittest did survive, but think of the ones who never lived to be grandmothers!

No living cell has yet been discovered which does not contain protein. Fat is a concentrated, food element. Carbohydrates provide needed energy, though nutrition surveys show that Canadians eat too generously of pie, cake, candy

DORIS CLARK

and other sweet foods.

My beauty and health counsellor Sally Hamilton, has written a fine leaflet about all this called Know Your Groceries! If you want to know how to eat for beauty and health, write in for it, enclosing 10 cents and a six-cent - stamped, self-addressed envelope.

* * *

Dear Doris: I have beentold that senior citizens (65 and over) can travel by air for half fare. Would you know if this is so? I know there is something similar for students.

We all live in Blankstown and must be careful of our fixed limited incomes. We would like to see other parts of Canada. — Senior Sightseer.

Dear Sightseer: And so you can. The half-fare is offered on a standby basis, with best chances for seats in the middle of the week. The Air Canada office where you are can supply details.

Getting around is some of the best fun there is! A prairie chicken should get to see the sea; a sea-coast dweller ought to go to mountains or inland cities. Go while you can still navigate and enjoy it.

* * *

To Seniors Home Worker: Correspondence courses related to working with residents of various types of homes are being offered again this fall by the Department of Extension, McMaster University, Hamilton, Ont.

Workers like you report how much these courses have contributed to their understanding. For details write direct.

* * *

Confidential to Not Trusted: It's a vicious circle. Too-strict parents frown on dating; you date secretly; they discover it; they then double-whammy all dating, even when you are two years older. The more the infractions, the less the trust.

I strongly urge a confrontation. Don and you are both 18 now and have a right to be heard. Do what he asks and arrange a talk with your parents. They can see then that he is straightforward and not a lurking devil.

They can't coop you up forever. Be brave.

Kitchen Tested Recipes

Using Left-over Lamb

By MARY MOORE

Yesterday I gave you the method of roasting a boned and rolled leg of lamb. Half of our Canadians families would consume it in one meal. But smaller families will have some left over, just like I had, and would like a way of using it up that would not be hash. (I was tempted to call it hash but thought it too hallucinatory.) So I made one of your favorites — a casserole, and further to adhere to your demands, I froze it. Results follow.

LAMB AND NOODLE CASSEROLE

(Serves 4 or 5; will freeze)

1¼ cups ¼" noodles (packed)

1 cup narrow carrots cut in ½" pieces

½ cup chopped mild onion

½ tsp. salt

6 cups boiling water

1 can cream of tomato soup

1¼ cups liquid drained from cooked noodles and vegetables

2½ to 3 cups cut - up cold roast lamb or 8 medium slices

2 tbsps. butter melted

1¼ to 1½ cups soft bread crumbs (buzzed in blender)

In large pot cook noodles, carrots, and onion with 1½ tsp salt and boiling water until tender — about 25 min.

Drain but reserve 1¼ cups of the liquid.

Tip the noodles and vegetables into a large casserole that can go into the freezer. Stir the reserved noodle liquid into the tomato soup and pour all but ¼ cup of it over the noodles and vegetables. Cover with cut-up or sliced lamb. Pour remaining liquid over meat. Cover that with the crumbs which have been stirred into the melted butter. Bake 50 /60n. at 375 deg. Fahr. It is ready to serve now but if you want to freeze it cool it and freezerwrap and freeze.

When time comes to serve it remove from freezer, place frozen in cold oven, turn on heat to 275 deg. Fahr. and heat through 1 hr. Economical and recommended.

Dinner Menus

THURSDAY

(Neighborly Guests)

Baked Chicken Breasts, Red Currant Jelly, Creamed Potatoes, Sliced Carrots, Cucumber, Endive and Radish Salad with 1000 - Island Dressing, Sliced Peaches over Ice Cream, Coffee.

SUNDAY

Roast Rolled Leg of Lamb (see Wednesday), Mint Sauce, Baked Rice (see Wednesday), Brussels Sprouts, Relish Tray; Tiny Raw Cauliflowers, Sliced Cucumbers, Meringues Glace, Tea.

Duplicate Bridge Session

Tuesday, September 23, 10½ tables — Mitchell Movement.

North-South Winners — Mrs. A. Rands, Mrs. D. Adams, (Picton) 117 66

Match Rating — Points Points

Mr. H. Werkoven, Mr. R. Rewbotham 110 33

Mr. and Mrs. W. Roberts 108½ 22

Mr. J. Ritchie, Mrs. D. McGlashon 103½ 17

East-West Winners

Mr. P. Trevorrow, Mrs. G. Wesenger 73½ 66

Mr. and Mrs.

G. Adams 79¼ 33

Mr. R. Risely, Mr. T. Thompson 81½ 22

Mr. R. Lundin, Mr. P. Hansen 85 17

Next session will be held on Tuesday, September 30 at 7.30 p.m. at the Belleville Armories.

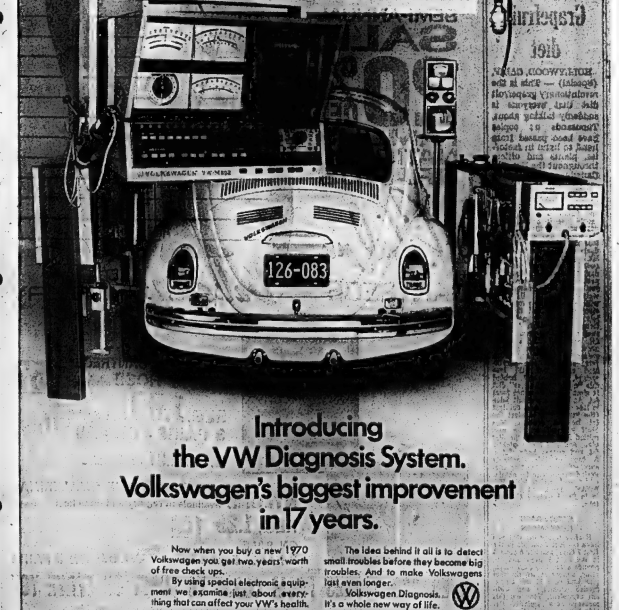

Introducing the VW Diagnosis System. Volkswagen's biggest improvement in 17 years.

Now when you buy a new 1970 Volkswagen you get two years' worth of free check ups.

By using special electronic equipment we examine just about everything that can affect your VW's health.

The idea behind it all is to detect small troubles before they become big troubles. And to make Volkswagens last even longer.

Volkswagen Diagnosis. It's a whole new way of life.

With close to 300 VW dealers across Canada there has to be one close to you.

QUINTE'S ANNUAL

FALL SALE

Starts Friday, Sept. 26th

DISCONTINUED LINES OF WALLPAPER 40% Off

ROOM LOTS Less than ½ Price

Glidden Caravelle PAINTS

LATEX WALL PAINT — $5.99 gal. $1.89 qt.

- SEMI-GLOSS ENAMEL
- PORCH & FLOOR ENAMEL
- HIGH-GLOSS ENAMEL

$6.66 gal. $1.99 qt.

• SUPER SPECIAL •

Glidden ENDURANCE HOUSE PAINT

(No. 710 WHITE ONLY)

Gallon $6.66

QUART — $1.99

(PASTEL COLORS — SLIGHTLY HIGHER)

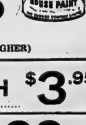

PAINT ROLLER & TRAY SETS $1.59

3" NYLON BRUSH Reg. $4.70 ..... $3.95

"ODDS & ENDS" ASSORTED PAINTS ..... $1.99 gal. 99¢ qt.

Quinte Paint & Wallpaper Ltd.

ON THE MARKET SQUARE DIAL 968-5721

the dress does it's own cling

It's so easy to be smitten with fall dresses. They're straighten slim or limp and flowing. Some button like coats, some wrap like kimonos. All make you fit to be eyed, all are at

Milady Shop

287 FRONT ST. DIAL 968-9747

Hats, Furs Highlight Chapter Dessert Bridge

Hats and furs shared the limelight when Argyll Chapter of the I.O.D.E. previewed the latest and newest styles for fall.

Held in the Officers' Mess at the Belleville Armories, the visitors enjoyed dessert while commentators Miss Hazel Smith and Doug Woodley told them about the fresh, young fashions here for the coming season.

The five models who got the chance to wear all the newest furs were: Mrs. Pearl Bickford, Mrs. Olga Allan, Mrs. Stella Milroy, Mrs. Doreen Anderson and Mrs. Marg Sherry.

Furs and hats were provided courtesy of Woodley's, with proceeds of the event going back into the organization.

Receiving guests at the door was Regent, Mrs. Olga Allan, assisted by Mrs. Stella Milroy. Playing various musical selections during the show was pianist Jimmy Corradi.

Brims in hats seem to be the fixation of designers this year — more than ever before. Scarves, the newest fashion thing, draped around the hat and the neck add a subtle touch of color to any ensemble.

Fur hats, including the traditional Canada Majestic Pastel Mink, ranged from the "hood" type to the standard off the face style — and received the complete attention of the viewing audience.

"Fur hats are a good investment anytime," emphasized commentator Miss Hazel Smith, "because they go with every ensemble, and definitely a fashion leader."

The fur coats, varying from full length to the .skate cap tured the imagination and envy of the audience — dark ranch minks, the new dyed Persian lamb coats and of course the "fun furs."

Despite the rather frivolous description of these fashion first-raters, everyone is taking them very seriously.

Designers and furriers both have gone to great lengths to make sure women realize these are not "fun furs" — but furs sculptured with the negate ripple on fashion wearers in mind.

Beautiful furs — lynx and muskrat—were fashioned into stylish and flattering coats, so warm and right for the winter season.

After the hat and fur show, the audience enjoyed the remainder of the afternoon playing bridge and euchre.

Bunn – Martin

MR. AND MRS. WILLIAM S. BUNN

St. George's Anglican Church, Trenton, was the scene of the recent marriage of Jalna Gail Martin, daughter of Mr. and Mrs. S.E. Martin, R R 1 Trenton, to Sanford William Bunn, son of Mrs. Kenneth Baird, Halifax, Nova Scotia. Canon K. F. Blachford officiated at the ceremony. Wedding music was played by the church organist, Robert Hoekstra.

Given in marriage by her father, the bride wore a floor-length gown of peau de soie in empire style, adorned with rose pattern Guipure lace, long sleeves edged with lace at the wrist and the same lace adorned the neckline of her gown. Falling from the waistline was a flowing detachable train. Her three-tier shoulder length veil was caught to a headpiece of white crystal roses and she carried a cascade of white crystal roses centred with yellow roses.

The maid of honor, Anne Weese, Toronto, wore an antique peau de soie gown similar to that of the bride. The bridesmaids, Sharon Rashotte, Belleville and Marilyn Moffat, Ottawa, were dressed alike in gowns of emerald green with long sleeves trimmed with Guipure lace and lace edging around the neckline. The attendants wore veils matching their gowns and they carried bouquets of yellow and gold chrysanthemums.

Best man was John Paul, Trenton, and the ushers were Steve Martin, CFB Kingston and Sandy Matheson CFB Trenton.

The reception was held at the Officers' Mess, AMDU where the bride's mother received the guests. She wore a turquoise and chartreuse brocaded ensemble with chartreuse accessories and a corsage of yellow sweetheart roses. She was assisted by the mother of the groom who wore an apricot colored dress and jacket ensemble with silver accessories and a corsage of Woburn Abbey roses.

For the wedding trip to the Maritimes, the bride changed into a plaid ensemble with brown accessories and a corsage of candy striped carnations.

The couple will reside in Trenton.

BUGS NUMEROUS

There are about 377,000 varieties of beetles in the world.

Speaker Urges Further Education

The members of the Bay of Quinte Chapter of The National Secretaries Association were challenged to continue their education by Mr. H. J. Butterill, director of the extension division of Loyalist College.

At the first fall meeting of the Chapter held on Tuesday, September 16 at the Hotel Quinte, Belleville, Mr. Butterill outlined the philosophy of the College and the various courses and programs of which the members could avail themselves. He stated that no one could afford to stand still in this changing business world. "Secretaries should know the business they are engaged in," said Mr. Butterill, and there is no reason why a secretary should not take extension courses in law and security management, communication arts, or technical subjects relating to their particular employer's business.

President Helen Worrell complimented the various committee chairmen on having their plans for the coming year well in hand so early in the year.

Five guests were welcomed from the Belleville area, and Mrs. Nancy Wait, formerly from Kingston Chapter, now residing in Picton, was introduced as a transferee.

Education committee chairman Gabrielle Watkins invited the members to participate in a five-week public speaking course organized by the Chapter. The members were reminded that composure and self-confidence were necessary for secretaries.

Mrs. Lena Dearborne, civic chairman, called upon members to participate in two civic projects, assembling United Community Service kits and selling pins for Belleville Week.

Mrs. M. Coltman from Picton announced her ways and means committee had arranged a combination fashion, jewellery and wiglet show to be held at the Prince Edward Yacht Club on Thursday, October 23. Since October is the first anniversary of the Chapter, it was decided to celebrate by having the above special event in lieu of the regular monthly meeting in October.

Invitations are to be sent to neighbouring chapter at Kingston and other guests to attend.

SOCIAL and PERSONAL ITEMS

Previous to her marriage, Mrs. Eugene Cummings was honored at a kitchen shower held at the home of Mrs. Robert Jones with co-hostesses, Miss Jennifer Whiten and Mrs. Nancy Whitehead. A miscellaneous shower was held at the home of Mrs. M. Pukanich and at the home of Mrs. Kathy Mott. As well presentations were made to the bride by co-workers at Black Diamond Cheese and to the Bridgeroom by co-workers at Electric Motors Sales and Service, Belleville.

Previous to her marriage, Mrs. Sanford Bunn (nee Jalna Gail Martin) was honored at a cookout and kitchen shower held at the home of Mrs. M. Weese, Crown St. with Miss Anne Weese as hostess. A miscellaneous shower was held by Mrs. George Worsick, Twelve O'Clock Point, and a second one was held by Mrs. E. A. Dailey, RR 1, Trenton. The staff of McIntosh Bros. also presented her with a gift.

ENGAGEMENT NOTICE

Mr. and Mrs. Charles Frederick Wannamaker, Plainfield announce the engagement of their only daughter, Linda Dianne to Douglas Albert Hatfield, son of Mr. and Mrs. Albert Hatfield, RR 1, Carrying Place. The marriage will take place in Salvation Army Citadel, Belleville on Saturday, October 25, at 2 p.m.

WAS THE FIRST

Camels were the first animals domesticated by man.

REMOVED PERMANENTLY
Superfluous Hair

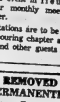

By Electrolysis Medically Approved Method. FREE Consultation. Observers welcome. Over 15 years' experience.

MARIE MURDUFF
will be in Belleville Sept. 29th and 30th.
BELVEDERE HOTEL
Phone for Appointment on these dates — 968-3716

Scarves Complement

A Lovely Fun Fur

Keeps teeth clean

Cow Brand, on a moistened tooth brush, is recommended as a safe, effective way to clean teeth. One teaspoon in a glass of water makes a soothing gargle for sore throats too!

COW BRAND BAKING SODA

Church Groups

ST. JOSEPH'S C.W.L.

The regular monthly meeting of the St. Joseph's CWL was held Monday, September 15 in the parish hall.

The president gave a brief summary of the activities of the executive over the summer, and the membership chairman announced that, to date, the St. Joseph's Catholic Women's League numbered two hundred and two. However only 22 members were present.

Mrs. Buckley reported that a bazaar would be planned around a Hawaiian theme. The members were also asked to think about suggestions for decorations and the Christmas table.

An appeal was made for knitters. Wool is available from the convener to those willing to knit mitts.

Mrs. Hanley gave an account of the trip to Quebec sponsored by the CWL and said that she would recommend it as a family outing.

The meeting was then brought to a close.

Lose 10 lbs. in 10 days on Grapefruit diet

HOLLYWOOD, CALIF. (Special) — This is the revolutionary grapefruit diet that everyone is suddenly talking about. Thousands of copies have been passed from hand to hand in factories, plants and offices throughout the U.S. and Canada.

Because this diet really works. We have testimonials reporting on its success. If you follow it exactly, you should lose 10 pounds in 10 days without pills or drugs. No weight loss in the first four days but you will suddenly drop 5 pounds on the 5th day. Thereafter lose one pound a day until the 10th day. Then you will lose 1½ pounds every two days until you get down to your proper weight. Best of all, there will be no hunger pangs. Revised and enlarged, this diet lets you stuff yourself with formerly "forbidden" foods, such as steaks trimmed with fat, roast or fried chicken, gravies, mayonnaise, lobster swimming in butter, bacon fats, sausages and scrambled eggs and still lose weight. The secret behind this "quick weight loss" diet is simple. Fat does not form fat. And the grapefruit juice in this diet acts as a "burner" (the "trigger"), to start the fat burning process. You stuff yourself on the permitted food listed in the diet plan, and still lose unsightly fat and excess body fluids. A copy of this startlingly successful diet including suggested menus can be obtained by sending $2 to WEIGHT-AWAY, Dept. 56-22, 1 West Main St., Winnipeg 4, Manitoba.

MONEY BACK GUARANTEE

If after trying the diet you have not lost 7 pounds in the first 7 days, another 6 pounds in the next 7 days and 10½ pounds every two days thereafter, simply return the diet plan and your $2 will be refunded promptly and without argument. Tear out this message as a reminder. Decide now to regain the trim, attractive figure of your youth. Diet plan also available in French.

CLUB 4-H NOTES

WALLBRIDGE 11 4H CLUB

The third meeting of the Wallbridge II 4H Club was held on September 16 at the home of Mrs. H. Knight. The president, Sharon Hawrylak opened the meeting.

Mrs. Knight discussed the planning of vegetables into meals. The members began plans for presentation of the exhibit "Vegetables For All The Family".

Mrs. Hawrylak demonstrated making vegetable soup, stuffed baked peppers, asparagus and egg casserole. Club members then practised judging menus and giving reasons for their placings.

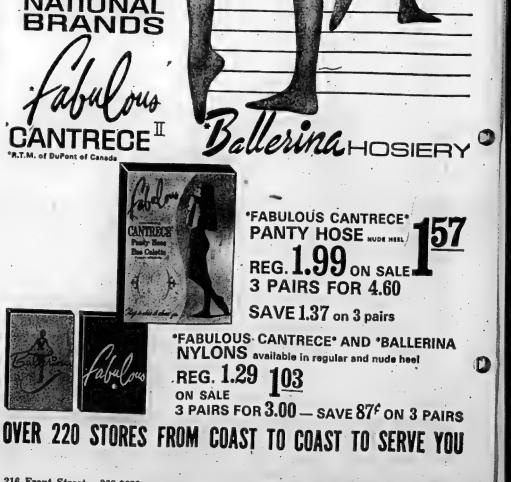

Medical Secretaries Plan Events

The September meeting of the Quinte Medical Secretaries' Association was held recently in Education Hall.

Social activities were planned and discussed for the coming year, including fashion shows, guest speakers and social events.

A car wash is planned at the Plaza for September 27. Clinic Day is October 4.

Next month is the annual meeting and election of officers.

Church Groups

DESERONTO MISSIONARY SOCIETY AND LADIES' AID

DESERONTO — Mrs. Eric Quirt was hostess to the ladies of the Presbyterian Church of the Redeemer, when they met Thursday for the combined meeting of the Missionary Society and the Ladies' Aid.

At six o'clock all sat down to a curry dinner served by the hostess, who, with her minister husband, had served on the mission fields in India for a number of years. The meal was made up entirely of foods prepared and served as they are in India, with a banana on the side of the plate to be nibbled in case the other food was found too pungent. On behalf of the organizations, Mrs. Samuel Geddes thanked the hostess.

The meeting proper was conducted by Mrs. Blake Moore, vice-president, in the absence of Miss Gladys Pearace, the president. Mrs. Quirt offered prayer both at the beginning and at the conclusion of the meeting. Mrs. Albert Walker read the Scripture lesson, and Mrs. Kay Wood gave a talk on conditions in Nigeria and Biafra.

Proceeding to the business meeting, the Ladies' Aid responsibility, the women made plans for the fall activities. Their rummage sale will take place September 26 and 27 in the empty Walker store next door to the White Elephant Store. Hopefully, their own church will be completed in time for the bazaar November 15. Plans were made for both these events.

The Presbyterian Church of the Redeemer is closed, probably for the rest of September as the restoration of the interior is now going ahead. Members are worshipping in Picton with the congregation of St. Andrew's Presbyterian Church. Rev. Robert Jones is the minister of both churches.

The cost of the restoration will be met largely with the proceeds of the walkathon held in May.

MR. AND MRS. EUGENE L. CUMMINGS

Cummings – Bishop

Holy Rosary Church, Belleville was the scene of the recent marriage of Christine Anne Bishop, daughter of Mr. and Mrs. B. L. Quinecy, RR 1, Foxboro, to Eugene Lawrence Cummings, son of Mr. and Mrs. J. W. Cummings, Belleville. Rev. George Mullin officiated at the ceremony.

The bride, given in marriage by her father, wore a white floor-length gown of silk over taffeta with appliqued floral lace encircling the bodice, three - quarter - length sleeves and a scoop neckline. The flowing train of silk was caught at the bodice with a matching bow and a cluster of silk and - petals and seed pearls. She wore a flowing silk illusion veil and carried a cascade of pink roses and white carnations interlaced with fern.

Matron of honor was Mrs. Kathy Mott of Belleville wearing an empire waist gown of gold brocade. The dress featured a puff sleeve accented with gold ribbon. She wore a matching brocade headpiece and carried a nosegay of white and gold miniature 'mums.

Bridesmaids were Mary-Jo Bishop, sister of the bride and Linda Cummings, sister of the bridegroom. They were dressed identical to the matron of honor.

Flower girl was Bonnie Jean Whiteside, niece of the bride. She was dressed in a white cotton eyelet floor-length gown featuring short sleeves and a gold sash, a crown of white daisies, and carried a basket of yellow and white 'mums, interlaced with fern.

Best man was Robin Johnston of Belleville and the ushers were Leonard Bishop, Foxboro, brother of the bride and Ralph Wood, Belleville. Ringbearer was Leigh Cummings, cousin of the groom, and the altar boy was Graham Smith, cousin of the bride.

The bride's mother greeted the guests at the reception held at Tops Motor Hotel wearing an A-line silver - grey chiffon dress with sheer full - length sleeves and a scoop neckline, accented with matching bow. She wore shocking pink accessories and a corsage of pink roses. The bridegroom's mother wore an A-line, sleeveless mauve crimplene dress with a round neckline, a mauve flowered hat and black accessories. Her corsage was pink carnations.

For the wedding trip to points north the bride changed into an empire waist brown and white polka dot organza dress with white bow and sheer full - length sleeves, brown accessories and a corsage of white carnations and pink roses completed her outfit.

The couple will reside at 90 West Moira St., Belleville.

Servicemen's Wives Discuss Their Lives

EDMONTON (CP) — Wives of Canadian servicemen find their lives as "20th century gypsies" both fascinating and frustrating.

A group of servicemen's wives interviewed recently talked about their life: its advantages and problems.

One thing that bothers some of the wives is the attitude of many civilians that the armed forces are "getting something for nothing," said one woman.

This anti-military attitude varies from base to base. In bigger centres, such as Edmonton, it is not really noticeable, but in the smaller "army towns" the antipathy toward servicemen and their families can be blatant.

"But I don't think civvy street has any understanding about our lives," said one woman.

Family life in the services means getting used to a nomadic existence.

"Moving around so much is both good and bad," said one woman. "You get to see a lot of country, but then there's all the fuss of getting settled every few years."

"It's a way of life—you get used to it," said another.

Most of the women said they preferred the moving to "getting stuck in one place all your life."

Moving becomes a way of life for children as well. School, of course, can be a problem. More often than not, a move takes place in the middle of a school year and involves a transfer from one province to another.

Since systems vary from province to province, some children experience problems in schooling.

Accommodations provide another concern for servicemen's wives. Permanent Married Quarters, known as PMQs, are available, although service families also live in civilian housing.

PMQs have strong advocates and strong critics among the wives.

"I wouldn't live on civvy street," said one woman. "I lived in civilian accommodations for a number of years and I wouldn't go back."

Economics are a big factor. The rent for PMQs is lower than for comparable civilian accommodation. Many maintenance services are free to residents of PMQs as well.

Couples with pets and children often move into PMQs because it's impossible to find other housing.

"So many places just don't want children," said one woman.

One of the biggest drawbacks of service life concerns the amount of time the man is required to spend away from his family.

The women feel that they have to raise the children almost alone and one woman said that the exigencies always seem to happen when her husband is away on assignment.

"I think the wives sometimes carry the whole load of family life," said one woman.

Most of the women find service life interesting and rewarding, nonetheless. They said that it takes adjustment and that many girls marry servicemen without realizing what they are getting into, but most come to accept the disadvantages and make the most of the advantages.

Points for Parents

By MARY BRYSON

Mother: "Jimmy, stop jumping on the bed or I'll spank you."

Jimmy: "You let me jump on it yesterday."

Mother: "I don't care. Get off it today."

If there is a reason for forbidding an activity, then be consistent about it, so children will not be confused. If it's feasible offer a substitute pleasure for a forbidden one.

IRELAND'S

WEEKEND SPECIALS

Special
ROCKER-RECLINER CHAIR
Choice of colors. $109.

Special
DINETTE SET
5 piece set ..... $59.

Special
MATTRESSES $34.88
220 coil, quilted

Special
BUNK BEDS. Colonial style, with mattress boards and mattress. Single mattresses ..... $129.

Special for Friday and Saturday!
BEDROOM SUITE
"Breath of Mediterranean" in 3 grand pieces. 72" triple dresser, chest-on-chest, panel bed ..... $399.

Special for Friday and Saturday!
CHESTERFIELD AND CHAIR
Luxurious, modern 2-piece set. 3-cushion sofa, foam filled with semi-attached back. In attractive floral design cover. $329.

Special for Friday and Saturday!
CHESTERFIELD AND CHAIR
Model 8801. 3 cushion sofa - luxurious foam filled. (Also as love seat). Cover in gold and turquoise ..... $269.

Special for Friday and Saturday!
BEDROOM SUITE
72" dresser with 9 drawers, 5 drawer chest, panel bed. Solid fronts, tops and gables ..... $369.

Special
G.E. CADENZA STEREO AM/FM radio, record player $429

IRELAND'S
Furniture & Appliances
380 FRONT ST. — just south of the upper bridge
DIAL 962-3401
FREE CUSTOMER PARKING — OPEN FRI. NIGHTS 'TIL 9

Special
CHINA CABINET Or bookcase with glass doors. 32" wide 24.88

Discover a "charmer" at Marianne's.

Three-season wrap-up.

You'll enjoy this wool and mohair, fall, winter and spring. The big secret's a built-in climate control: a easy, pile liner zips in or out, fast and easily. Raglan sleeves and a full satin lining help keep the drape shape looking right. The camel color makes your coat more versatile than ever. Wear it with or without the belt. And Marianne's has a whole store of ideas to help you warm up for winter. Drop into Marianne's and discover a "charmer."

As Illustrated

$40

front street opposite victoria

marianne's

DISCOVER WALKER'S GREATEST EVER TARGET SALE

leather bags

each **10.77**

An outstanding value at this low price! Genuine leather handbags in a wide assortment of styles, with soft suede lining. Black, Brown or Navy to compliment your Fall and Winter wardrobe.

suedes & leathers

each **69.97**

A sparkling assortment of youthful styles in supple Cabretta leather and luxurious suede! Both feature cosy zip-in "Orlon" pile lining. Antelope, Java, Navy and many more. Sizes 8-16.

girls' co-ordinates

slims pair **5.47**

skirts or jumpers each **6.97**

Bonded acrylic plaid and plain match-mates by "Young At Heart", in Sizes 7-14.

girls' blouses

each **3.97**

Buccaneer look, balloon sleeved styling in Bronze and Hunter Green to match co-ordinates. Sizes 7-12.

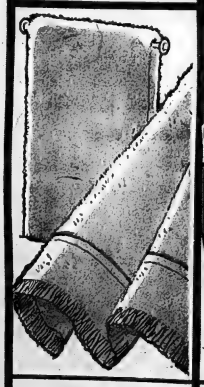

fluffy towels

bath towels Reg. 7.98 each **4.97**

hand towels Reg. 3.98 each **2.47**

face cloths Reg. 1.19 each **97c**

Luxury quality sheared terry towel ensembles by "Fieldcrest" and "Cannon", in attractive Jacquard designs! Save now!

casual pants

Target Sale Special pair **7.47**

Don't miss this special clearance of first quality young men's casuals from a famous American maker! Choose from an assortment of plains and checks in "no-iron" fabric. Sizes 28-38.

polo shirts

Target Sale Special

Boys' long sleeved cotton velour polo shirt with mock turtleneck. Assorted colours in Sizes 8-16. each **3.87**

boys' slacks

Target Sale Special

"Permanent Press" Fortrel and Cotton slacks in Brown, Blue, Gold or Green. Slim leg styling in Sizes 8-18. pair **4.27**

WALKER'S GREATEST EVER TARGET SALE

italian knit suits

Regularly 33.00, 40.00 and 45.00 2-pc. **27.97**

Four good-looking tailored styles, all with slim sheath skirts. Pure wool doubleknit in Sizes 10 to 18. Choose from double breasted style with brass buttons (Black, Brown, Grey), and single breasted with flap pockets (Gold, Brown, Blue), plus 2 other smart models. Fabulous value!

italian knit dresses

Regularly 20.00 to 40.00 each **15.97 to 19.97**

Here's a saving you can't afford to miss! Beautifully fashioned imports in wool doubleknit plus some washable polyester knits. . . . You'll want to buy more than one! Sizes 8 to 20 in a selection of the newest, warmest shades, and smartly tailored stylings.

OPEN TONIGHT AND FRIDAY NIGHT UNTIL 9 P.M.

customized draperies

20% off regular prices

Don't miss these exciting savings! Bring in your window measurements, and select from a wide range of fabrics and colours in gay plains, florals, and abstract designs. (Please allow 4 weeks for delivery.)

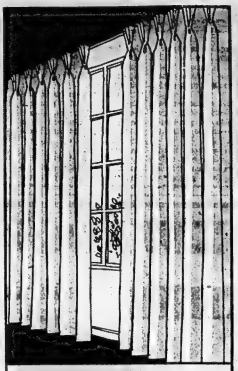

elegance without upkeep! fiberglas® drapes

1½ widths x 63"	Reg. 22.98	pair **17.87**
2 widths x 63"	Reg. 29.98	pair **22.87**
1½ widths x 90"	Reg. 28.98	pair **22.87**
2 widths x 90"	Reg. 37.98	pair **29.87**
3 widths x 90"	Reg. 57.98	pair **44.87**

Hand washable, wool-look drapes need no ironing! Matching Fiberglas® lining! Gold, Avocado, Beige, Melon.

viscose mats

22 x 36"	24 x 45"	30 x 54"
Reg. 2.98	Reg. 3.98	Reg. 5.98
each	each	each
2.47	**3.47**	**4.97**

Machine washable crimped yarn mats in choice of colours. Slip-resistant backing.

shag scatter mats

21 x 36" SIZE Reg. 6.98 — 27 x 48" SIZE Reg. 10.98

each **5.77** each **8.77**

Machine washable, easy-care nylon shag mats with knotted fringed ends and the luxurious appearance of deep pile. Both sizes feature slip-resistant backing, and come in decorator shades of Rose, Light Green, Gold or Violet.

woven scatter mats

Regularly 3.49

each **2.77**

Long-wearing, machine-washable, 22 x 36" mats in vibrant multi-colour weave! Ideal for doorways, kitchen, recreation room, etc.

washable cotton shorty drapes

For that casually elegant look — Cotton Dobby Cloth or Cotton Hopsacking in colourful designs, including florals and abstracts! Shorty drapes are finished with pinch pleats and complete with hooks. Bring in your window measurements now — Many sizes in stock. (Please allow 4 weeks delivery for special orders.)

20% off!

drapery yardage

Reg. 3.98 to 2.98

yard **97¢**

A fabulous array of fabrics, including many viscose and acetate materials, in rainbow-hued florals and abstract patterns. Ideal for making drapes, spreads, cushions, etc. Approx. 45" wide.

drapery lining

Values to 98¢

yard **57¢**

Seconds of a higher priced line have only slight imperfections which do not affect wear. Sleek cotton sateen in rich-looking, popular Ecru shade. Approximately 43" wide.

decorator cushions

Special Purchase

each **2.77**

Satisfy your hunger for those bits of bright colour! . . . with these delightful cotton velveteen throw cushions! Zippered, Kapok-filled 11" round or box styles, in a fantastic colour assortment!

window curtains

20% off regular prices

Cottage sets, cafe curtains, tiers and tailored styles — one for every room in your home — all at big savings! Wide selection of fabrics, colours, sizes in the group. Top value!

save on lamps

20% off regular prices

New lamps will give an entirely different look to the decor of living room, bedroom, den, etc.! So buy now when prices are extra low! Choose from a wide variety of Table lamps, Pole lamps, and Desk styles.

"peacock" plaques

Regularly 8.95

pair **6.97**

Fabulous hammered metal wall plaques measure 25 x 35" each! In rich Antique Verdi-Green with Antique Gold finish, they'll add glamour to any decor!

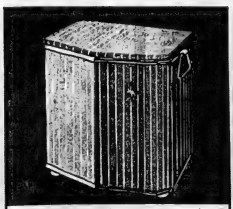

laundry hampers

Regularly 15.98

each **11.77**

Distinctively styled to enhance the good looks of bedroom or bathroom. 20 x 11 x 21" high hampers feature wash-easy vinyl sides and front, and padded vinyl lid. Deep fashion shades of Avocado, Gold, Walnut.

t.v. table sets

Special Purchase

4-pc **12.97**

Deluxe trays, approx. 15 x 21", of scratch-resistant fiberglas®, on brass-finished tubular metal frame. With self storage rack. Two lovely designs to choose from.

gendron strollers

Regularly 22.95

each **19.97**

Styled for baby's comfort with 4 suspension springs for easy ride, foam padded seat and back rest, 3-position back rest, adjustable footrest. 7" chrome wheels. Blue or Bronze.

OPEN TONIGHT AND FRIDAY UNTIL 9 P.M.

Nazi Ghost Haunts Current West German Election Campaign

KARLSRUHE (CP) — The Nazi ghost haunts West Germany's election campaign, a generation after Adolf Hitler's Reich was smashed to rubble.

While the Christian Democrats and the Social Democrats fight for power in next Sunday's voting, the splinter National Democrats, called neo-Nazis by their critics, are trying to win their first seats in the federal parliament.

The leader of the National Democrat party, Adolf von Thadden, 48, says the Nazi ghost never will materialize.

He called the neo-Nazi label "utter nonsense" in an interview with a group of foreign reporters here during the tumultuous election battle.

He said the Nazi regime was the product of the personality and ideas of Hitler, existing in historical circumstances that will not be repeated.

Von Thadden, whose party has won seats in seven of 10 West German provincial legislatures since it was founded in 1964, is aiming at between 25 and 50 seats in the 496-seat Bundestag, lower house of parliament.

Judging from the opinion polls, he will not make it. Yet many Germans are terrified at the prospect of his winning any seats at all. They fear this will be interpreted as a sinister revival of nazism in the hearts of the Germans.

Von Thadden himself does not look like a man to inspire fear. He is unimpressive in appearance and speaks in a low, dull monotone that is impossible to hear when the heckling gets rough at his rallies, as it often does.

To individual questioners, he is easily accessible—when they can catch up to his fast-traveling schedule—and he turns on charm easily.

He was in a happy mood meeting the foreign press. Only three hecklers had been thrown out of his rally that night and he had been able to speak in the open instead of from the glass-enclosed cage he sometimes uses for protection against other missiles.

Von Thadden professes that the physically violent opposition actually will help him. It would make more Germans listen when he tells them they need a government that will "restore" law and order.

His program glorifies paternal authority in the nation and in the home. He says women "need care and protection." He is against miniskirts, pop art and career women.

He also is against West German membership in NATO and the European Common Market, and he wants West Germany to switch to a self-sufficient and inward-looking economy in contrast to present conditions rooted in a thriving foreign trade.

This political and economic program is in total opposition to those of the three parties represented in the last Bundestag—the Christian Democrats and the Social Democrats, who formed a coalition government, and the Free Democrats.

Von Thadden says the word "national" in his party's name frightens the government because of what Germany did under the Nazis—the National Socialists—and it will not acknowledge the fact that West Germany is a nation with as much right as any other to determine its own destiny.

Give Your Home A NEW LOOK FOR FALL!

COME TO *City-Wide* INTERIORS

FOR ALL YOUR HOME FURNISHING DECORATING NEEDS AT DOWN-TO-EARTH PRICES EVERYONE CAN AFFORD!

"Broadloom Sale of The Year"

WE FEEL THIS IS THE CARPET SALE OF THE YEAR BECAUSE HOMEOWNERS IN ONTARIO TAKE THIS OPPORTUNITY TO BUY NEW BROADLOOM AND SAVE UP TO 50%. CITY-WIDE'S CHAIN STORE BUYING POWER DIRECT FROM-THE-MILL ENABLES US TO PASS SUBSTANTIAL SAVINGS ON TO OUR CUSTOMERS. WE SELL ONLY 1ST QUALITY NAME-BRAND BROADLOOM FROM CANADA'S FOREMOST CARPET MILLS.

BURLINGTON PEERLESS — HARDING CELANESE — BARRYMORE ARMSTRONG — KRAUS B.M.K.

No Matter How Much You Are Willing To Pay This Is Your BEST CARPET VALUE Today!

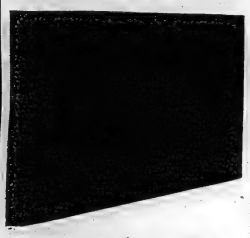

LIMITED TIME ONLY!

CERTIFIED GOLD LABEL

501 DUPONT NYLON

Top quality 100% nylon broadloom that meets and exceeds the demanding requirements of Dupont to certify it with the 501 Gold Label of excellence. Rich deeply sculptured carpet that won't mat down under the heaviest traffic. This luxurious carpet has every feature you could want in a carpet. Tremendous wearability — stays new looking longer — cleans easily — more resistant to stains — won't pile or fuzz — heavy double backing — outstanding vibrant decorator colors

BURLINGTON MILLS FAMOUS 10-YEAR WRITTEN WEAR GUARANTEE

AVAILABLE IN—
MANDARIN RED
OLIVE GREEN
HONEY GOLD
ROYAL BLUE
OFF-WHITE
LINDEN GOLD
RASPBERRY
AVOCADO GREEN
EMBEE

SAVE $5.00 SQ. YD.
NOW
$6.95 SQ. YD.
REG. LIST PRICE $11.95 SQ. YD.

GUARANTEED INSTALLATION
City-Wide may reduce prices to rock bottom. But they never reduce quality. Their carpet laying experts give you RED CARPET SERVICE and their work is guaranteed.

9' x 12' RUG Clearance

CASH & CARRY ONLY — SHOP EARLY FOR BEST SELECTION

No.	RUG	COLOR	REG.	SALE PRICED
3.	Acrilan Plush	Blue Dusk	132.00	96.00
1.	Indoor/Outdoor Plush	Russet	108.00	84.00
2.	Acrilan Plush	Lime Green	132.00	96.00
1.	Wool Hardtwist	Parsley	168.00	114.00
1.	100% Nylon	Red	96.00	66.00
1.	Carved Acrilan	Beige	108.00	72.00
2.	Acrilan Plush	Orosberry	132.00	96.00
1.	100% Wool Plush	Sand	228.00	96.00
4.	Fringed Axminsters	Various	140.00	99.00

MANY OTHER SIZES AND QUALITIES AVAILABLE AT SAVINGS UP TO 40%

SEE OUR BASEMENT BARGAINS FOR TREMENDOUS SAVINGS!

CITY-WIDE BRING THEIR STORE TO YOUR DOOR

Our representative will gladly bring large size samples of our broadloom-drapery-re-upholstery sale-priced merchandise to your home. Help you make the best choice, match colors and give you an estimate on the spot. This service is free and there is no obligation to buy.

CALL TODAY OUT-OF-TOWN CALL COLLECT
968-5718
DAYS ● EVENINGS ● WEEKENDS

BUDGET TERMS AVAILABLE ON ALL ITEMS

STORE HOURS:
TUES., WED., SAT., 10 A.M. TO 6 P.M.
THURS., FRI., 10 A.M. TO 9 P.M.
CLOSED MONDAYS

CUSTOM CRAFTED CHESTERFIELD SETS

WE MAKE THEM
WE SELL THEM
BUY DIRECT
AND SAVE $$$

Luxurious chesterfield sets custom-crafted in our workrooms in a wide variety of original stylings and the finest of fabrics. Select from one of our designs or we will custom make your set for your individual requirements. Low, low prices for these beautiful sets.

2-PCE. SETS — PRICED FROM
$199 to $349

DRAPES FREE

CUSTOM MADE TO YOUR EXACT SPECIFICATIONS

We offer the best fabrics — all 1st quality, no clearouts, no discontinued lines. A superb collection of new prints and solids in over 1000 colors. Materials purchased on a direct from-the-mill buying program enables us to offer you free custom-making on your floor-to-ceiling drapes. You buy the fabrics at City-Wide's low prices and we'll make the drapery style of your choice to your specifications.

SALE-PRICED MATERIALS From $1.95 yd.

- Antique Satins
- Brocades
- Printed Florals
- Drapes
- Luxurious Velvets
- Sheers
- Textured Plains
- Damasks
- Novelty Prints
- Boucles

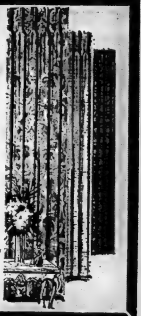

RE-UPHOLSTERY

Ontario's largest upholsterers with stores in Belleville, Toronto, Hamilton welcome purchasing on a direct-from-the-mill buying program enables us to offer —

FREE LABOR ON YOUR 2-PCE SET
YOU PAY ONLY FOR MATERIALS
— FAST —
2 WEEK SERVICE

Keep your favorite living room pieces We'll make them look like new again. Our skilled upholsterers start from the bottom to strengthen the frames, retie springs, replace fillings and then recover in the beautiful fabrics you select. All work fully guaranteed. Free estimates. No obligation.

SALE-PRICED FABRICS
$9.95 Yd.
Your Choice Of: Paris Brocades, Floro Prints, Nicci Homespuns

CITY-WIDE INTERIORS

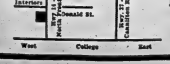

180 N. Front St.
North Park Plaza
DIAL 968-5718
BELLEVILLE

THE PICK OF Punch

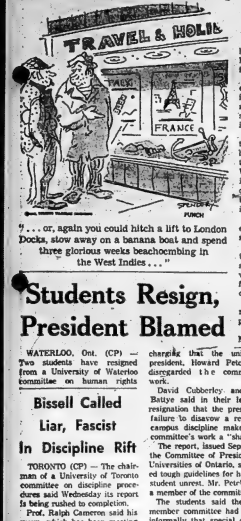

"... or, again you could hitch a lift to London Docks, stow away on a banana boat and spend three glorious weeks beachcombing in the West Indies ..."

Permit Required

Government Ban on DDT Effective January 1

By THE CANADIAN PRESS

After Jan. 1, the average householder in Ontario will no longer be able to purchase DDT for use in his garden.

The Ontario government decided on the ban Wednesday, moving ahead of the federal government and other provinces as sharply restrict the use of the insecticide.

Despite Ottawa's contention that DDT's dangers to life and health are not alarming, Ontario Health Minister Thomas Wells said its use in the province will be allowed only in special cases, if a permit is obtained, such as in tobacco farming.

It may also be used in a limited way, by apple growers and structural exterminators.

He told a news conference that experts feel there is conclusive evidence that DDT is adversely affecting wildlife and fish, and there is some evidence of dangers to human life.

He said the restrictions should reduce its use in Ontario by 80 per cent.

In Ottawa, Federal Health Minister John Munro said other provinces should consult with each other before following Ontario's example.

"I am going to suggest a discussion of this at the next meeting of health ministers" near the end of November, he said.

He said the federal government is taking no action against the use of the insecticide on the basis of danger to life or health. Sampling showed the average daily intake of DDT was no more than five per cent of the World Health Organization's acceptable level in July.

Recently, both the NDP and Liberal parties in Ontario asked for a provincial ban on the use of DDT and the Liberal caucus wrote to Mr. Munro asking for a federal moratorium while its use is studied.

Other provinces have no ban on the pesticide although provincial authorities are attempting to regulate its use.

British Columbia and Saskatchewan use DDT mainly for mosquito control.

In Quebec, the Union Nationale government says it will submit a bill in the national assembly next February dealing with DDT. The proposal is being studied by various government departments and by the Montreal health department.

The hunting season has been closed for Hungarian partridge in Prince Edward Island because of high levels of DDT found in the fowl.

DDT, short for dichlorodiphenyltrichloroethane, is imported from the United States in its basic form and made into sprays and powders in Canada.

Companies that make the end product in Canada include Chipman Chemicals of Hamilton, Marquette Ltd., of Quebec and Later Chemicals Ltd. in Vancouver.

A Chipman spokesman said the company would not be seriously affected by a decline in DDT sales as it had been gradually getting away from that insecticide over the last year and into insecticides with less residual effects.

Under the regulations announced by Mr. Wells, the use to:

—Protect tobacco crops from cutworm damage.

—Limit plant bug damage to apple trees.

—Control bats, when used by licensed structural exterminators.

Mr. Wells said that within two years tobacco farms may be included in the DDT ban if a new product being licensed in the United States proves effective in combating cutworms.

"The product (Dursban) will be ready in two years," he said.

Approved users of DDT will first have to get a health department permit before purchasing it. The vendor will have to keep a copy of the permit and make a monthly report to the government on all DDT.

Purchasers will have to report by Oct. 1 of each year on how they used the pesticide.

Tobacco crop dusting from airplanes will be banned, as will spreading DDT by concentrating air-blast machines.

Permits to purchase the insecticide will be issued to tobacco growers on the basis of acreage allotments for raising a crop permitted by the tobacco marketing board.

Won't Charge Policeman Despite Khan Tineta's Try

CORNWALL (CP) — Kahn-Tineta Horn failed Wednesday to have charges of kidnapping and assault, laid against St. Claude Snider of the Cornwall police department when the crown attorney refused to lay charges.

Miss Horn, an Indian rights leader from the Caughnawaga reserve near Montreal, said she was assaulted and kidnapped Dec. 18 during demonstrations at the nearby Seaway International Bridge where a group of Indians were protesting customs duties.

She was charged with carrying an offensive weapon, but the charge was dismissed last month.

"He (Sgt. Snider) assaulted me, put me in jail and held me for $1,000 ransom," she said.

Asked what she meant by "ransom," she said: "Bail."

Will Keep Beard

TORONTO (CP) — A CN Express truck driver says he will ask for an arbitration board ruling if company officials stand by their demand that he shave off his beard.

Daniel Killam, 23, father of two, was suspended two weeks ago for refusing to shave off his goatee. The company says employees who meet the public must be clean-shaven.

Mr. Killam said he would meet today with the grievance officer of Local 827, Canadian Brotherhood of Railway, Transport and General Workers, to try to find a solution to the dispute.

"If I'm offered a job on the clerical staff at no drop in pay, I'll take the job and will be able to keep the beard," he said.

Students Resign, President Blamed

WATERLOO, Ont. (CP) — Two students have resigned from a University of Waterloo committee on human rights charging that the university president, Howard Petch, has disregarded the committee's work.

David Cobberley and John Batiye said in their letter of resignation that the president's failure to disavow a report on campus discipline makes their committee's work a "sham."

The report, issued Sept. 18 by the Committee of Presidents of Universities of Ontario, suggested tough guidelines for handling student unrest. Mr. Petch is not a member of the committee.

The students said their six-member committee had agreed informally that special campus rules were unnecessary and that campus disorders could be dealt with through regular court procedures or through the Ontario Human Rights Commission.

Mr. Petch said the resignations appeared to be a "political move" and that the committee has nothing to do with campus discipline.

Bissell Called Liar, Fascist In Discipline Rift

TORONTO (CP) — The chairman of a University of Toronto committee on discipline procedures said Wednesday its report is being rushed to completion.

Prof. Ralph Cameron said his group, which has been meeting since March, 1968, would make final revisions to the report today and have it delivered to university president Claude Bissell by Monday or Tuesday.

Dr. Bissell was called a "liar" and "fascist" by shouting students Tuesday when he refused to withdraw statements advocating a get-tough policy toward student radicals.

CASHWAY

SANDED 1/4" x 4 x 8' FIRPLY 3.70 Each
Stock Sizes! First Quality POST FORMED COUNTER TOPS As Low As $2.95 Foot and up
SAVE — 6' WOOD Step Ladders $5.98 each

Truckloot Prices for House, Cottage & Barn Jobs!!
BRING YOUR TRUCK, LOAD UP TODAY!!! All Prices In This Section Apply On Normal Mixed Truckloads of 4,000' Or More For Complete Jobs. Plywood Also Available In Minimum 50-Sheet Lots. Prices On Southern Orders Slightly Higher.

VOLUME LUMBER SAVINGS!!

APPROVED FOR N.H.A.

PREMIUM CONSTRUCTION	2 x 4's	8' to 16'	$119.00/M
	2 x 6's	8' to 16'	$117.00/M
SPRUCE (15) 20%	2 x 8's	8' to 16'	$128.00/M
	2 x 10's	8' to 16'	$128.00/M
STANDARD	1 x 6's	8' to 16'	$119.50/M

1 x 8, 10, 12 White Pine Shiplap $137 M

2x4-8's GOOD DRY UTILITY GRADE $89.50/M
SORRY! NO DEALERS PLEASE AT THESE PRICES!
GYPSUM LATH $44.75/m
GYPSUM 1/2"x4x8' $2.07
WALLBOARD 1/2"x4x8' $2.27
Insulation Batts $3.89 Carton 2" 90 SQ. FT. — 3" 60 SQ. FT.
BAGGED THERMAFIBRE 80 lbs. $1.16 bag
BLACK ASPHALT COATED SHEATHING PAPER 4' x 8' ..... $1.87 4' x 9' $2.09

4' x 8' FIRPLY

Thickness	Standard Select Sheathing	Select Sheathing	Standard Sheathing
1/4"	$4.74		
5/16"		$3.88	$4.62 $3.66
3/8"	$5.96	$4.14	$4.88 $3.94
1/2"	$6.98	$5.70	$6.62 $5.42
5/8"	$8.24	$6.92	$7.88 $6.58
3/4"	$9.78	$8.38	$9.48 $8.12

1/2" T&G Fir Select Sheathing ... $8.98
5/8" T&G Fir Select Sheathing ... $8.24

FREE HOUSE PLANS! 3-BEDROOM HOUSES $1827 (one unit)
6'x5' STORAGE SHED!! $67.77 Each 7' x 8' Size Now Only $129.66
COTTAGES! GARAGES $301.22 up
FARMERS! BUILDERS! SEE THIS . . . "PEDLAR" BOARD 70 Galvanized STEEL ROOFING 25-49 $10.15 Square $9.75
CHAIN LINK FENCING 2' 36" 50-ft. Rolls $6.94 roll
42" 50' Roll ... $7.89
48" 50' Roll ... $8.97
T-BAR POSTS 4' — 99c 7' — $1.17
PREFINISHED MAHOGANY 32"x7' $1.88 ea. In lots of 50 or more $2.02 ea. In Smaller Lots
4'x7' $3.14 4'x8' $3.59 Per Panel In Lots Of 50 Or More! Smaller Lots Add 20c Per Panel!
BRITISH COLUMBIA 4x4 CEDAR UTILITY GRADE (per lineal ft.) 16c
Construction Grade (15% Standard) In. ft. 26½c
1x6 Select Tight Knot (Cdr. Dek'g) ..... lineal foot 10½c
1x6 Tight Knot Grade (Limited Stock) ..... lineal foot 11½c
2x4 Construction (15% Standard) ..... lineal foot 11½c
2x6 Construction (15% Standard) ..... lineal foot 17½c

SAVE! 1/8" HARDBOARD 4'x8' $1.37 SHEET Any Quantity
1" SELF-STORING Ripped Home Brand Combination Storm and Screen ALUMINUM DOORS $19.95 each
1¼" DOORS EACH .. $22.89
Custom Aluminum WINDOWS Fits Under Ten Years $7.95
PREFINISHED 6'8" "PIONEER" HICKORY $3.77 LOCK SETS $5.75 Easy-to-do Knob
Self-Supporting Metal Panel 1" INSULATION .. 4'x8' $2.58
Cottagers! Complete 2-Gal. Water System $59.95
18' Wood PUSH-UP LADDERS $10.70 APPROVED COMMENTS $30.45
Canada "40" Electric WATER HEATERS $69.50
100-ft. Rolled Pressure Tested Plastic Water Pipe 1" $1.88 1" $3.17
Get To Know "Ben & Sheila" INDOOR/OUTDOOR CARPETING 12 sq. yds. of wool $5.45
SANDED CHIPBOARD 4'x8'x1/2" $3.14 4'x8'x5/8" $6.56
White Allied KITCHEN PAINT $3.87 Contractor Grade INTERIOR FLAT PAINT $5.87
4 GALLONS ..... $14.38 "NEW" GALLON $7.82
WIRE Woodwork Overhead Steel GARAGE DOORS
8'0x6'6" $48.95
8'0x7'0" $51.55
9'0"x7'0" $57.95
Type "L" per 10-ft. Length ½" COPPER PIPE $3.68 each
Economy Assembled TILEBOARD 4'x8' $6.44
SASHLESS WINDOWS 2'0x3'9 $13.81
Smooth Any-grooved PEGBOARD 4'x8' $1.97 sheet

Johns-Manville "Fine Fissured" Pattern 12x12" or 12x24" Ceiling Tiles 1/2 $6.98 sq. 1-7 $7.39 Carton
Quality "A" Quality Tint or Grey Primed STANDARD STRIP 210-lb. ASPHALT SHINGLES Bundle $5.75 SELF-SEALS Stock Colours $7.97 sq.
CEMENT IN STOCK! Portland and Masonry at Very Competitive Prices!
1st Quality Vinyl Asbestos 12" x 12" FLOOR TILES Sealed-in 12¾¢ TILE CEMENT, $3.94 GAL.
Clear-Grooved Western Red Cedar CEDAR BEVEL SIDING $11.45 Carton Also 40" Carton Cover Strip 3 Colours $1.45
"Reynolds" Horizontal Aluminum Siding ALUMINUM SIDING $37.25 SQUARE
Per 50-lb. Carton! No. 1 Common COMMON NAILS 2½" ..... $5.97 3" ..... $5.89 3½ & 4" ..... $5.82 FAR North Slightly Higher
1¼" No. 1 Interior MAHOGANY DOORS 1-0x6-6 ..... $4.87 2-0x6-6 ..... $5.36 2-0x6-8 ..... $6.28 2-2x6-6 ..... $6.50 2-4x6-0 ..... $6.73 2-6x6-6 ..... $6.97
You Save! "A" Grade 4-PC. WHITE BATH SETS 4-Piece Quality moulded resin shell in Standard Toilet with 2-Piece Tank, Lavatory Bowl & Tap. Complete with Fittings
$87.50 FITTINGS EXTRA!

OPEN WEEKDAYS 8:30 A.M. - 6 P.M.; SAT. TO 5 P.M.; THURS. AND FRI. TO 9 P.M.

FROM MALAYSIA! Save Big Money! . . . Soft Grain Texture and Grain, 4.2mm. Panelling! MERSAWA PLYWOOD 4'x8' $2.95 SHEET ANY QUANTITY
4'x7' $2.58

21 CASHWAY CENTRES THROUGHOUT ONTARIO TO SERVE YOU!

Mr. Ken Soble, Your Cashway Manager, Serving Belleville and Surrounding Area From Our Location At
24 Newberry St., Belleville
Write Box 175
(SOUTH OF KINSMEN POOL OFF DUNDAS)
Open daily from 8.30 a.m.! Open Thurs. & Fri. to 9.00 p.m.!

Your AUTOMOTIVE SUPERMARKET
SERVICE SPECIAL
SHOCKS INSTALLED
16.75 $22. Value
Per Most Popular Cars
WESTERN DELUXE SHOCK ABSORBERS
• SUPERIOR TO SHOCKS SUPPLIED ON NEW CARS!
• DOUBLE-ACTION AMPLIFIER TYPE
• LIFETIME SEALED AGAINST LEAKAGE
member CAMA-CARD
CHARGE IT! USE ANY CREDIT CARD HERE
"All-Credit Card Program" *FROM THOSE ON APPROVED LISTS.
USE YOUR GULF CREDIT CARD FOR REPAIRS AND MERCHANDISE
WESTERN
OPEN THURS. & FRI. 'TIL 9 P.M.
BELLEVILLE PLAZA
962-8609

THE BETTER HALF By Bob Barnes

"You have a masterful stroke—have you ever considered the floor scrubbing game professionally."

Weaknesses in Medicare Remain to Be Solved

By THE CANADIAN PRESS

The three political leaders most concerned with Ontario's adoption of federal medical care insurance revealed Wednesday there are still disputes and weaknesses to be ironed out a week before inauguration of the Ontario Health Services Insurance Plan.

At Windsor, Premier Roberts said he will ask the legislature to amend the plan to allow subscribers to buy additional outside insurance, while at Toronto and Ottawa the Ontario and federal health health ministers disputed the question of income tax on OHSIP premiums.

Premier Roberts, in Windsor for a Progressive Conservative Party function and a question period at the University of Windsor, said he learned only last week that OHSIP subscribers may not buy insurance to pay doctors who charge more than the plan's approved fees.

He said he will have the cabinet decide "pretty quickly" on what to do about the relevent "repugnant" clause in the Ontario Health Services Insurance Act.

"It does seem to me that there is some infringement on the individual if you limit his right to insure himself for whatever circumstance he may choose—whether it's in the health field, the accident field or whatever it may be," he told a news conference.

OHSIP will pay doctors' bills up to 90 per cent of the Ontario Medical Association fee schedule, the same amount paid under the provincial plan which will be eliminated by adoption of federal insurance Oct. 1.

A survey of doctors in the Toronto area showed about half would try to collect the remaining 10 per cent from patients, unless the patient was in financial difficulty or on welfare. Other doctors said collecting the 10 per cent wouldn't be worth the expense involved.

Replying to several questions, the premier said the $178,000,000 federal contribution to the province after it joins the federal plan will not be used to reduce premium payments for Ontario subscribers.

He assured that "every nickel and every cent" will be used for health services, but it is budgeted for facilities such as medical and nursing schools.

"We could take this money and reduce premiums but then we wouldn't be in a position to provide the services."

Mr. Robarts said he was "absolutely delighted" to learn Wednesday that members of employee health-insurance groups won't have to pay income tax on their employers' OHSIP contributions.

Ontario Health Minister Thomas Wells said in Toronto that provincial health ministers were given the impression at a meeting in Ottawa last week that such contributions would be taxed, but that in a letter to his department the federal government had reversed its stand.

Federal Health Minister John Munro said in Ottawa that the question of taxation was never discussed during negotiations leading to Ontario's entry to the federal plan.

He said it was Mr. Wells who "created the impression" that employer contributions were taxable, which "just isn't so."

Mr. Wells said he found the federal letter "a pleasant surprise," but he still does not approve the taxatist policy.

He called the policy discriminatory because the exemption from taxation on employer contributions applied only to mandatorily-insured groups of 15 or more. These groups, comprising 80 per cent of Ontario residents, must enter OHSIP Oct. 1.

But the 1,000,000 who will enter the plan as individuals will pay taxes on their premiums, in effect, because their OHSIP payments will be deducted from their salaries after taxes.

Mr. Wells said employee groups numbering five to 15 can apply for designation as a mandatory group and thus escape taxation on their premiums, but the position is unclear for groups of fewer than five.

Student Unrest Likely To Grow

HALIFAX (CP) — Dr. H. L. Willis, deputy superintendent of the Ottawa Collegiate Institute Board, Wednesday predicted an unprecedented increase in student unrest unless changes are made by school teachers and administrators.

He was addressing the Canadian Education Association convention here.

A Halifax university student, Andrew Cochran, said he had learned "four times as much" through his own reading and extra-curricular activities as he had in high school.

He warned the CEA delegates they should examine the school system and find out "if what is going on in your school is relevant today."

Dr. B. T. Keller of Edmonton told another discussion that Canada could look forward to increasing militancy among its teachers unless they were able to accomplish certain objectives.

Dr. Keeler, executive secretary of the Alberta Teachers' Association, said that teachers were more dissatisfied with their lot than ever before. They wanted better financial rewards and status in society.

"They are even more concerned about conditions under which they render service and about sharing in all educational decision," he said.

At a third session Murdoch MacDonald of Toronto, assistant superintendent of public schools for the Toronto board of education, said teachers and principals should be closely involved in planning new open space schools, which feature wide areas in which students may gather informally for classes and use audio-visual materials.

"If they are not involved in this way they will surely feel threatened, will not accept, and certainly not use, the open spaces as they might be used."

The CEA convention ends Friday.

Students Question Robarts

WINDSOR, Ont. (CP) — Universities must handle student unrest in their own ways but the laws must still be obeyed, Ontario Premier John Robarts told University of Windsor students Wednesday.

Here to open the new Windsor and District Progressive Conservative Council headquarters, Mr. Robarts spent almost an hour answering questions from 200 students.

Asked how he felt about guidelines for student unrest drawn up by the Committee of Presidents of Universities of Ontario, Mr. Robarts said the government must reconcile its responsibility to the taxpayers with its desire for the universities to remain autonomous.

He said it is up to universities to implement the tough guidelines, which advocate calling in police in some cases, as they see fit.

Peterborough Garbagemen Are On Strike

PETERBOROUGH, Ont. (CP) — The city appealed to citizens to make their own arrangements for garbage collection and disposal Wednesday, the second day of a strike by 130 garbage collectors.

YOU SAVE! AT CHERNEY'S

SIMMONS

Mattresses, Box Springs, Continental Beds

$20 to $35 LESS

THAN NATIONAL ADVERTISED SIMMONS UNITS WITH IDENTICAL SPECIFICATIONS

SIMMONS ORTHOPEDIC MATTRESS BOX SPRING (Left)

Extra heavy gauge "Adjusto-Rest" coils, with luxurious Rayon ticking micro-quilted to foam Healthful, firm, unyielding support helps prevent backaches. 39", 48" and 54" wide.

NOW ONLY 59.95 Each

COMPARE AT 79.95

Mattress or matching box spring

VINYL-COVERED HEADBOARD Is Included in the Hollywood Bed Unit

QUEEN SIZE UNIT ALSO AVAILABLE

Mattress and box spring complete. Compare at 199.95 ..... 169.95

HOLLYWOOD BED, COMPLETE UNIT

Made with exclusive "Adjusto Rest" coils for overall resiliency and support. Rayon ticking scroll-quilted for extra comfort. 39" wide mattress, box spring, set of 6 legs and vinyl covered headboard included.

MATTRESS, BOX SPRING, SET OF 6 LEGS, HEADBOARD

COMPARE AT 125.75

NOW ONLY 89.95 UNIT

CHERNEY'S HAS A COMPLETE SELECTION OF TOP-QUALITY BEDDING

SIMMONS EXECUTIVE QUILT MATTRESS, BOX SPRING

Medium-firm exclusive 321 "Adjusto-Rest" coils for relaxed sleeping comfort. Micro-quilted blue Rayon ticking. 39", 48" and 54" wide.

MATTRESS OR MATCHING BOX SPRING

Compare at 69.95

NOW ONLY 49.95 EACH

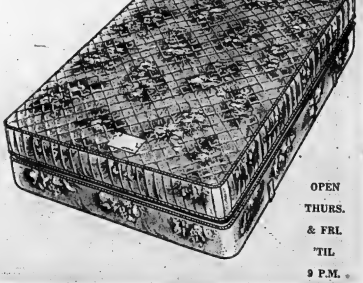

Cherney's FURNITURE WORLD

BELLEVILLE PLAZA — 968-5563

OPEN THURS. & FRI. 'TIL 9 P.M.

Clay Swings at Frazier on Street

PHILADELPHIA (A P) — Cassius Clay took a punch at five-state heavyweight champion Joe Frazier Wednesday on a street corner in the heart of Philadelphia's downtown business district.

Both had just left the studios of a television station where they taped a show.

Clay came out first, crossed the street and was signing autographs on the roof of his automobile watching for Frazier to emerge.

When Frazier came out with his manager, Yank Durham, Clay took out after them. The former heavyweight champion, now retired because of his legal problems over the selective service draft, caught up with Frazier and Durham.

Clay was grabbed by several members of his retinue and Durham grabbed Frazier to restrain him. Clay threw a looping right hand punch over their backs, which hit Joe on the left shoulder.

Frazier wrestled himself out of his jacket, let it drop to the ground and struggled to free himself from Durham. Clay, meanwhile, got loose again, and threw another punch that fell short.

The confrontation was an aftermath of the fighters' meeting Tuesday in a police athletic league gym. The two debated verbally and started to strip for a fight, but police ruled the place off limits because of the excessive crowd in the small gym.

LONDON (AP) — Jimmy Ellis of Louisville, Ky., and Henry Cooper of Britain will fight for a portion of the world heavyweight boxing crown Nov. 1.

The American Broadcasting Company has contracted to beam the fight live to North America by satellite.

Ellis, a former sparring partner for Cassius Clay, is recognized as champion by the World Boxing Association. Joe Frazier of Philadelphia is recognized by New York, Massachusetts and four other states.

Some countries still recognize Clay, who was divested of his crown when he did not answer a U.S. army draft summons.

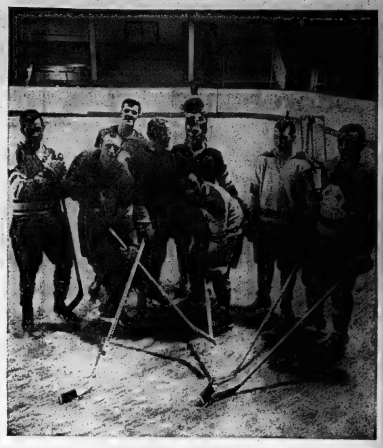

Intelligencer Sports

BELLEVILLE, ONTARIO, THURSDAY, SEPTEMBER 28, 1967

After Seven Long, Lean Years Mets Have New York Delirious

NEW YORK (AP) — For the last five years Karl Ehrhardt of New York has trudged to Shea Stadium on opening day, closing day and Friday nights with 70 signs under his arm. But Wednesday night only took 40.

"Tonight's special," he explained. "I left home the 30 signs I use to knock the Mets and took only the good ones . . . to celebrate."

It was the first time Ehrhardt, an advertising artist, and the thousands of Mets fans had a chance to celebrate. And what a celebration it was.

In the locker room it was bedlam as the Mets poured champagne after beating St. Louis Cardinals 6-0 and completing one of the most incredible turnabouts in sports history by clinching their first championship. the National League's East Division title.

But the real story still was on the field 30 minutes after the game had ended. It was there the. fans, who had waited through seven incredibly bad years for this sudden windfall, celebrated.

More than the Mets themselves, this was a triumph for their fans. About 2,000 of the standing room only 56,587 present poured onto the field shouting "We're No. 1." They sat on the outfield fences, walked on the dugout, climbed the scoreboard.

There were streamers, confetti, fire-crackers and horns and wall-to-wall people raising their hands in a triumphant V-for-victory sign.

It took more than 300 police-men to clear the field with several arrests and numerous injuries, including broken arms and legs. One of the scoreboard climbers fell to the ground and was taken to hospital.

But this still was their night. They had cheered every batter, every play, and in the ninth inning, every pitch. There was never a Mets crowd like this.

And of the hysterical mass swarming on the field, many others certainly had to be original Met fans who suffered through those first seven years with a team loved more for its bungling than its talent.

Those fans tried to steal every base off the field after the game, but, maybe as a reminder of old Mets, they missed first base.

Stanley Thinks 21 Enough

QUEBEC (CP) — Defenceman Allan Stanley, veteran of 21 seasons in the National Hockey League, Wednesday advised Bud Poile, general manager of Philadelphia Flyers, that he is retiring from pro hockey.

Stanley, 43, advised Poile by telephone he plans to devote all his time to his hockey school at Femelon Falls, Ont.

Stanley had completed just one season less in pro hockey than the great Gordie Howe of Detroit Red Wings. Howe leads the league with appearances in 1,548 games, while Stanley was in fourth place with 1,244.

During his long career, Stanley played for New York Rangers, Chicago Black Hawks, Boston Bruins and Toronto Maple Leafs, before being drafted by the Flyers in June, 1963.

The Timmins native had a career total of 100 goals and 333 assists in regular-season play while picking up 782 minutes in penalties.

He appeared in 100 playoff games and scored seven goals and assisted in 36 others. Stanley also played on three NHL all-star teams.

Earlier he had been offered the position as coach of Quebec Aces of the American Hockey League—Philadelphia's farm team—but declined the job which subsequently went to Walter (Turk) Broda.

Sport Briefs

TOKYO (Reuters) — Canada will submit a proposal Friday offering to stage the second five-nation Pacific Conference Games in 1975, a Canadian sports official said tonight.

Canadian team manager George Arnold said the proposal will be submitted by Dr. Terry Kavanagh, chief of the Canadian Games steering committee, at a committee meeting attended by delegates of the United States, Australia, New Zealand, Japan and Canada.

He said the site for the games, held every four years, had been tentatively decided at Toronto and the Games will be held sometime in July.

* * *

TORONTO (CP) — The federal government should be asked to donate 53 acres of land near the Downsview armed forces base for an all-purpose domed stadium, the board of control of suburban North York said Wednesday. It said it will urge the borough council to begin negotiations with the government to acquire the land, worth $50,000 an acre, for $1.

* * *

WARSAW ((AP) — Viktor Kurentsov of the Soviet Union won the world middleweight weightlifting championship Wednesday night for the third straight time. The 28-year-old Olympic champion lifted 1,034¼ pounds, to finish fer ahead of Hungary's Gabor Szarnas with 970.

* * *

CALGARY (CP) — Dave Cranmer, a halfback for Calgary Stampeders of the Canadian Football League, is to undergo surgery Friday for chest injuries and will be out of action for the rest of the season. Cranmer was injured two weeks ago in a game against British Columbia Lions and was placed on the 30-day injured reserve list after he had difficulty breathing.

* * *

BOSTON (AP) — Eddie Kasko, a former journeyman infielder who played briefly with Boston, is considered most likely to replace Dick Williams as Red Sox manager. Kasko, who now is managing Boston's top team in Louisville, says he has not been approached for the job, but says if offered he would accept.

* * *

WOODWARD, Okla. (AP) — A 16-year-old Woodward High School student died after suffering head injuries in a late-afternoon football scrimmage. David Swigart died about three hours after the accident Tuesday. He was trying to catch the ball-carrier when the two collided.

Soccer Fan Jailed

LONDON (AP) — A soccer fan went to jail Wednesday for 2½ years for violence at a football match—a warning to other hooligans at future games.

Kenneth Wilson, 22, was jailed for assaulting policemen at the Leeds United-Newcastle United match on Aug. 23.

Magistrate James Pickles said: "If the fans use violence and come before this court they cannot expect leniency. There will be no question of fines, no question of probation or suspended sentences, it is prison for a long time."

Joe Back in Business

BOSTON (AP) — Joe Namath, New York Jets star who had to give up his interest in Bachelor's III, a New York night club, heads a group that won approval Wednesday of a liquor license for a similar night spot in Boston.

A spokesman said the license was issued to Namath, Bobby Van, who was associated in the New York place; Ray Abruzzese, former New York Jets player, and Jim Colclough, retired Boston Patriots player.

Derek Sanderson of Boston Bruins of the National Hockey League also was included in planning for the Boston outlet, but was not named on the license.

A spokesman said the club — again to be called Bachelor's III — will open next Wednesday.

Eskies Start Fulton

EDMONTON (CP) — Edmonton Eskimos Wednesday announced that quarterback Charlie Fulton will get his first starting assignment this season in Saturday's Canadian Football League game in Ottawa.

The Eskimos, fourth in the Western Football Conference with six points, take on the Rough Riders of the Eastern Conference in a contest to be televised nationally by the CBC.

Fulton, sidelined for the last few games with a sprained ankle, will replace Corey Colehour who has led the Eskimos to two successive wins after six straight losses.

The Rough Riders lead the EFC with 14 points, one more than Hamilton Tiger-Cats.

Gang's All Here

Members of last year's Belleville Mo-Hawks renewed acquaintances at last night's opening of the Senior A club's training camp. From left are Ralph Plante, Lorne O'Donnell, Greg Marchen, newcomer Billy Armour, John Baker, George Godson, Al Ferguson and Jack Wilton. (Story on Page 17)

QUINTE RIDING AND DRIVING CLUB

HARNESS RACING

BELLEVILLE FAIRGROUNDS

EVERY SATURDAY NIGHT

NOTE NEW POST TIME 7.45 p.m.

NEW LIGHTING — NEW IMPROVED TRACK

– COME WHERE THE ACTION IS–

PARI MUTUEL BETTING

ANNOUNCING ONE OF TWO GREAT VALUES IN BELLEVILLE!

Meet new Double Distilled Canadian Whisky.

We think Double Distilled is just as great a value as your daily paper.

Consider: a dime buys you the whole world — in print and pictures — with a few features thrown in.

And a surprisingly small amount buys you a whole new world of whisky: Double Distilled. It's a whisky that manages to stay robust when we make it smooth. You'd probably be glad to pay more. And remember, you read about it in your newspaper.

Extra! Extra! Calvert Double Distilled.

Calvert of Canada Ltd.

ANDY CAPP

Baseball Scoreboard

By THE CANADIAN PRESS

National League

Eastern Division

	W	L	Pct.	GBL
New York	90	61	.611	—
Chicago	90	67	.573	6
Pittsburgh	82	73	.529	13
St. Louis	82	74	.526	13½
Philadelphia	62	92	.403	32½
Montreal	53	105	.331	44

Western Division

Atlanta	92	68	.627	—
San Francisco	87	69	.558	1½
Cincinnati	85	70	.548	3
Los Angeles	82	74	.526	6½
Houston	78	76	.506	9½
San Diego	50	105	.321	38½

— Results Wednesday
Montreal 3 Chicago 6
St. Louis 9 New York 6
Los Angeles 2 Cincinnati 7
Atlanta 2 Houston 1
San Francisco 2 San Diego 3
Philadelphia at Pittsburgh ppd, rain.

Games Friday
St. Louis at Montreal N
New York at Philadelphia N
Chicago at Pittsburgh N
San Diego at Atlanta N
Houston at Cincinnati N
San Francisco at Los Angeles N

American League

Eastern Division

	W	L	Pct.	GBL
Baltimore	107	48	.690	—
Detroit	86	69	.555	21
Boston	84	71	.542	23
Washington	80	75	.516	27
New York	75	80	.484	32
Cleveland	58	93	.400	45

Western Division

Minnesota	94	61	.606	—
Oakland	83	72	.535	11
California	69	85	.448	24½
Chicago	65	90	.419	29
Kansas City	64	91	.413	30
Seattle	60	94	.390	33½

Results Tuesday
Chicago 3 Oakland 1
Seattle 1 California 3
Minnesota 2 Kansas City 1
Washington 8-7 Detroit 4-4
Baltimore 4 Cleveland 3
New York 9 Boston 1

Games Friday
California at Oakland N
Minnesota at Seattle N
Kansas City vs. Chicago at Milwaukee
Cleveland at Washington N
Baltimore at New York N
Detroit at Boston N

'Beautiful, Beautiful...'

Mets Trounce Cards to Clinch Title

By THE ASSOCIATED PRESS

Those amazing, incredible, miraculous, implausable Mets today are No. 1.

The New Yorkers climaxed hitherto fruitless years in the National League Wednesday night by trouncing St. Louis Cardinals 6-0 to clinch the NL's East Division title.

During their previous seven seasons, Mets languished at or near the bottom of the league standings so it was little wonder 54,928 Shea Stadium fans joined the team in celebrations that lasted until the small hours of the morning.

Cries of "Beautiful . . . beautiful . . . beautiful" echoed through the Mets' dressing room as the players dumped bottle after bottle of champagne on each other and anyone else who happened to be near.

"It's a great thing for the owners and the organization," said manager Gil Hodges, one of the original Mets during the fading days of his playing career. "I remember 1962 when the Mets won only 40 games. . . .

"We've got ours (the division title) now, and we'll just have to wait and see about the West."

Tony Gonzales and the lowly San Diego Padres did their best to help give the Mets a post-season trip south, instead of west.

Gonzales hammered a solo homer in the eighth inning to snap a 1-1 tie as surging Atlanta Braves won their sixth straight, a 2-1 conquest of Houston Astros.

That, combined with the Padres' 3-2 win over second-place San Francisco, and Juan Marichal, gave the Braves a 1½-game lead over the Giants in the West Division chase.

Cincinnati Reds, meanwhile, remained just three games off the pace with a 7-3 victory over Los Angeles that knocked the Dodgers out of contention.

Chicago Cubs defeated Montreal Expos 6-3 in the only other game played. Philadelphia Phillies and Pittsburgh Pirates were postponed because of wet grounds at Pittsburgh.

Donn Clendenon slammed two homers and Ed Charles one while Gary Gentry pitched a four-hitter in blanking the Cards —the 24th victory in 41 games for the Mets, who climbed from 9½ back of Chicago during that span.

"In the spring I felt the club was an improved one and when a team is improved anything can happen," said Hodges. "But I never dreamed of this."

Hodges, who suffered a heart attack just a year and one day before the Mets' clincher, appeared calm amid the hysteria that prevailed in the Mets' dressing room.

"It's not that I'm not excited," he laughed. "I'm happy, I'm thrilled for them. But I'm a little older than they are. Take off about 25 years and I'd be running wild, too."

Steve Carlton, who struck out a modern major league record of 19 in his last start against the Mets, managed just one strikeout Wednesday night—and it was the only out he got.

Clendenon tagged him for a three-run homer and Charles slammed a two-run blast, as the Mets exploded for five runs in the first inning.

Gonzales's blast to the centre field bleachers broke up a tight pitching duel between the Braves Pat Jarvis, 12-11, who finished with a three-hitter, and Tom Griffin.

The Astros had grabbed a 1-0 lead in the first on Joe Morgan's 15th homer, but Atlanta came back in the second on Orlando Cepeda's walk and Bob Didier's double.

★ ★ ★ ★ ★

Howard Presses Harmon For Home Run Honors

Harmon Killebrew has earned a rest. But he probably won't get one as long as Frank Howard and Reggie Jackson keep swinging their big bats.

Howard slammed his 47th home run Wednesday night in the opener of Washington Senators' 8-4, 7-4 doubleheader sweep over Detroit Tigers and tied Killebrew and Reggie Jackson for the major league lead.

Killebrew, still starting for Minnesota two days after the Twins' lock-up of the American League West Division title, went 0-for-4 in a 2-1, 10-inning victory over Kansas City Royals. Oakland's Jackson was 0-for-3 as the Athletics bowed to Chicago White Sox 2-1.

Baltimore Orioles, East Division champions, nipped Cleveland Indians 4-3 in 11 innings; Boston Red Sox edged New York Yankees 1-0 in 13 and California Angels topped Seattle Pilots 3-1 in other AL games.

Twins manager Billy Martin would prefer to rest Killebrew for the pennant play-off against the Orioles, but will continue to write his name on the lineup card while the home run crown is up for grabs.

Howard's bases-empty homer, a two-run shot by Bernie Allen and Ken McMullen's three runs batted in carried the Senators past Denny McLain, Detroit's 23-game winner, in the first game.

In the second game the Senators broke a 4-4 tie in the eighth on Del Unser's two-run triple off Mickey Lolich.

The White Sox slipped past Oakland on Bill Melton's two-run homer in the fourth inning and the four-hit pitching of Tommy John.

Valam Has 'The Knac' at Woodbine

TORONTO (CP) — Hillcrest Stable's Valam proved his superiority over the turf course at Woodbine racetrack Wednesday, leading all the way in the one-mile feature Sweepstaff Purse.

The six-year-old gelding, with Jimmy Kelly in the saddle, scored a 1¼-length triumph over favored The Knac 2nd. Fiddler Ona Hoof was third.

Valam covered the course in 1:41 1-5 and returned $15.70 for the win.

Hillcrest owner John L. Smaljman of London, Ont., plans to start Valam along with stablemates Not Too Modest and Canal in the $60,000-added Canadian International Championship Stakes at Woodbine Oct. 26.

In the Leaside Purse, a seven-furlong dash for three-year-olds, Hugh A. Grent's No One Listens coasted to victory and paid $51.50 in defeating Dark Princess and Bobbinton. The two front-runners combined to return a $170.50 exactor payoff.

The daily double of Soot and Ruggedunit paid $57.70.

Fall Harness Meet Set to Open at London

LONDON, Ont. (CP) — The fall harness racing meeting at the Western Fair Raceway begins Friday and according to racing secretary Brian Middleton the sulky session promises to be "excellent."

"There will be about 500 horses stabled on the grounds with upwards of 200 being trucked in for races during the meeting," he said.

The London track has been "dark" since July 5. The fall meeting will run to Nov. 8 and will be followed by Saturday afternoon harness racing in the winter.

Feature race at Friday's meet opening will be a new stake called the Top of the Fair, a pacing event for a $1,000-added purse. Also on Friday's card will be a Preferred Pace for a $1,500 purse.

Post time each night of the meet is 7:45 p.m.

Belleville Minor Hockey Association

ALL STAR OPEN PRACTICE

Saturday, Sept. 27 & Oct. 4

NOVICE ..... 8 a.m.
PEE WEE ..... 9.30 a.m.
BANTAM ..... 11.00 a.m.

Sunday, Sept. 28 & Oct. 5

MIDGET ..... 9 a.m.
JUVENILE ..... 10.15 a.m.

FEE: 50c PER PRACTICE

— REGISTERED PLAYERS ONLY —

BELLEVILLE "JR. B" HOCKEY CLUB

TRAINING CAMP

MEMORIAL ARENA

FRI. SEPT. 26 — 8 P.M. TO 10 P.M.
SAT. SEPT. 27 — 8 P.M. TO 10 P.M.
SUN. SEPT. 28 — 1 P.M. TO 3 P.M.
MON. SEPT. 29 — 6 P.M. TO 8 P.M.

AGE LIMIT: UNDER 20 YEARS OLD AS OF JAN. 1st, 1970.

TRAINING CAMP: OPEN TO ALL

EQUIPMENT: BRING YOUR OWN.

SAVE AT ELLIOTT MOTORS LTD.

CLEAN SWEEP SALE

ALL THE 69's MUST GO!

• PONTIACS • BUICKS • BEAUMONTS
• FIREBIRDS • GTO's
• ACADIANS • VAUXHALLS

EASY TERMS THROUGH G.M.A.C. TIME PAYMENT PLAN

PRICES HAVE NEVER BEEN LOWER

SEE ONE OF OUR FRIENDLY SALES REPRESENTATIVES:

Bryce Philp, Sales Manager
Paul Ainsworth
Used Car Sales Mgr.
Gerald Brickman
John Convey
Carmen Fitchett
Art Gough
Francis Jeffrey
Dick Kuntze
Harold Meyers
Cliff McCoy
Dennis Pring
Bob Prudhomme
John Randle
Gerry Way
Vic Williams
Ted Williams

EXAMPLE:
'69 Pontiac Laurentian
2 door hardtop equipped with 350 cu. in. V-8 engine, 2 speed automatic transmission. Head rests, full G.M. warranty and 35 other Pontiac safety features. Additional accessories available at modest extra cost. Make this your breakaway year in a fabulous wide track Pontiac.

WAS $3,847
NOW REDUCED TO
$2999.

ELLIOTT MOTORS
BELLEVILLE LTD.

365 FRONT ST. NORTH

DIAL 962-4584

COMPLETE SELL-OUT OF EXECUTIVE DRIVEN COMPANY CARS!
Low mileage, balance of new car warranty!

Exhibition with Kingston Oct. 3

Armour's Signing Highlight of First Mo-Hawk Workout

By MAURICE SWITZER
Sports Editor

If there is strength in numbers, the 1960-70 Belleville Mo-Hawks would already be a top contender for Ontario Hockey Association Senior A laurels.

Last night's first session of the open Mo-Hawk training camp saw 31 prospects turn out at the Memorial Arena for playing-coach Davey Jones' perusal.

It's doubtful however that Jones took more than a dozen of them into serious consideration as senior hockey players.

Among those that he did was Peterborough's Billy Armour, a six-year veteran of the Eastern League's Greenshoro Generals who last night signed with the Mo-Hawks.

The 25-year-old Peterborough native is probably better known as the high-scoring forward who was about the only bright lineup light for the defunct Quinte Merchants Senior A lacrosse entry.

Armour's performance for the Merchants won him the Ontario Lacrosse Association's nod as the senior loop's most valuable player.

Armour played both Junior "A" and "B" hockey in Peterborough before beginning winter treks to Greensboro's Eastern League camp.

Joining Armour as reasons for any optimism as coach Jones' part were eight holdovers from last year's Mo-Hawk roster that missed the playoffs despite finishing only five points out of fourth spot in the eight-team Senior A series.

BILLY ARMOUR
Signs with Mo-Hawks

Last year's leading club point-getter centre George Godson (15 goals, 34 assists) showed up with Peterborough cohorts Lorne O'Donnell and Greg Marchen.

Marchen has been one of the Mo-Hawk blueline stalwarts for three winters, and O'Donnell picked up 18 points in 17 games as a latecomer last season.

The Mo-Hawks may keep the late-season effective combination of Godson, O'Donnell and Trenton's Al Ferguson together.

Ferguson — who put on a late spurt including a nine-goal outburst in three games to help his 28 game scoring total to 26 points—was also at last night's opening workout.

Defenceman Jack Wilton, also capable of playing forward made the trip from Oakville. Wilton earned four goals and 15 assists in 38 games last season.

Local returnees to the senior hockey trials were scrappy Ralph Plane — who picked up 17 points despite missing more than half last season with a broken leg — veteran Lionel Bolly, picked on the senior league's third team all-star defence last winter, and long-time digger John "Shaker" Baker.

Jones will have no trouble landing last year's leading Mo-Hawk goal-getter: that was himself, with 29 to go with 20 assists in 27 games.

The prospective Mo-Hawks had barely taken to the somewhat tattered ice surface last night when Jones announced the club has a pair of exhibition games with Kingston Aces lined up in preparation for the Oct. 10 season's opener against Owen Sound at home.

Belleville's arch-rivals will be in town for a 9 p.m. game next Friday night, Oct. 3, with the Mo-Hawks returning to Kingston Monday the 6th.

The Aces and Mo-Hawks have plenty of old bones to pick, particularly since the Kingston club clung to last season's title and final play-off spot by a two-point margin over the local seniors.

Goaltending is one problem the Mo-Hawks must solve between now and Oct. 10.

Jones said Larry Holmes will be commuting from his Oshawa job for at least some of the Mo-Hawk games.

Despite being the target for an average 40 shots per game last winter, Holmes maintained a creditable 4.40 goals - against average, fifth best among regular league netminders.

The two goalies to attend last night's opening Mo-Hawk practice were Point Anne's Vern Whalen and Trenton's Dennis Orr, both of whom have had Junior B experience, but neither of whom played any hockey last year.

Commercial League: After 5 Months It All Boils Down to Tonight's Game

After nearly five months, the Commercial Softball League schedule boils down to one game, thanks to a determined comeback bid by City Hotel's veteran roster.

Bob Ehlier's two-hitter gave City a 4-0 win over Ellis Jun-lers last night, squaring the best-of-seven league final playoff series at 3-3.

The Juniors — who led City three games to one in one stage—get their third straight chance to wrap up the league title in their first year in tonight's 8 p.m. deciding game at the Alemite.

Ehlier got good support afield — from shortstop "Pug" Kellar and diminutive centre-fielder Ted Bisher, to name two — while he was striking out six and issuing only one walk in his two - hitter.

Steve Ling's fourth-inning bunt and Paul Goodfellow's seventh-inning single were the only bat blemishes on Ehlier's pitching performance.

Scotty Reid's lining slab effort was nothing to be embarrassed about. The 17-year-old drop-ball artist fanned eight, walked three, and restricted the winners to only three hits.

Unfortunately for the Juniors, the three hits came in a costly fifth-inning bunch.

City had gone ahead 1-0 in the second when Reid — attempting to start a double play tossed the ball into centrefield, permitting Jerry Genereaux to come all the way round to score. Genereaux was first man after being hit hard in the shoulder by a Reid delivery.

Then in the fifth, Rod Hurley led off for City with a triple and Reid walked Bob Groeden.

Larry Potter smacked the first pitch into left field to drive in a pair of crucial runs, then scored City's fourth run himself on Genereaux's single.

In addition to collecting the game's key hit, Potter also made the throw of the night in the fourth inning.

The City catcher threw a perfect strike at second to enable shortstop Pug Kellar to foil the Juniors' Steve Ling in a steal attempt. Nursing a 1-0 lead at the time, the play was a valuable one for City, with none out that point in the inning.

Linescore:	R	H	E
Juniors	000 000 0–0	2	1
City	010 303 x–4	3	2

Inter-school Football On Vacation at Albert

By MALCOLM JOHNSTON
Staff Sportswriter

Senior football is on vacation this fall at Belleville's Albert College.

Inter-city football competition on all levels was on the verge of taking a holiday at Albert College until Wednesday.

"We had a shortage of boys big enough to play Senior football this year and a shortage of Junior-age players (15-years and under) because of the unequal number of boys in our Junior and Senior schools," said Doug Jodoin, the Physical Education director at Albert College.

Modoc's jump to Class "AA" football this year and Albert's football left the remaining Class "A" teams — Nicholson Catholic College and Tweed — without a league to play in this year so both will play exhibition games with some of the teams in the Bay of Quinte "AAA" league.

And now Albert itself is following a similar course. "We had no intention of cancelling our football program and we plan to enter again next year if we have enough players," Jodoin added.

"At our school we lose athletes for some sports and gain them for others; so our sports program may vary from year - to - year," he explained.

Jodoin noted that Albert had scheduled an exhibition game with Trinity College of Port Hope. "We will be playing Junior football this year because other teams will allow us to use 16-year-olds in exhibition contests; so we'll be able to field a team."

"Of the almost 130 students in our school, 70 are boys and we have to adapt our sports program each year to their interests," explained Albert College Principal L. L. Shewfelt.

"We play intra-mural football here but didn't have full teams for league play. We have a five Senior soccer squad this year and we're stressing swimming and other sports. In addition we have the defending Class "A" Senior basketball champions," added Mr. Shewfelt.

Jodoin added that Albert would seek other Junior football exhibition games in addition to the Trinity College contest.

Albert's Seniors sported an 0-6 record last year in the Class "A" loop but the year before the school captured the Bay of Quinte Class "A" ("B" at the time) Senior title.

Jodoin agreed that other sports would benefit from the de-emphasis on football and and track and field as two sports in which he felt the school would be well represented this year.

Neither Jodoin nor Shewfelt were concerned that Albert would only be able to field a Junior football team for exhibitions and both stressed that the history of the School's athletic program showed a pattern of varying sports' emphasis according to the interests of the student body.

Sports Calendar

SOFTBALL
TONIGHT — Commercial Softball League playoffs and deciding game if necessary; Bantamball playoffs at Memorial Arena, 6 p.m.; Ex. vs. City Hotel No. 2, Alemite ball park, 8 p.m.
LADIES' SOFTBALL
TONIGHT — Belleville and Picton City Softball Association exhibition game at Victoria Park, 7 p.m.; Belleville and Picton play-off series — Legion 26 vs. Dairy Queen at Centennial Fields, 6 p.m.
MINOR HOCKEY
REGISTRATION
TODAY to FRIDAY — Minor hockey registration at 102 at Recreation Centre - 9 a.m. to 4.30 p.m.
MINOR HOCKEY
TONIGHT — Minor hockey practice for Intermediate and Junior "A" and "B" teams - Novice - 8 a.m.; Peewee - 9.30 a.m.; Bantam - 11 a.m.
MINOR HOCKEY
SUNDAY — Minor Hockey open practice for all starting at 9 a.m.; Juvenile - 9 a.m.; Juvenile - 10.15 a.m.
SENIOR HOCKEY
TONIGHT and FRIDAY — Belleville Mo-Hawk open practice at Memorial Arena, 8.30 p.m.
JUNIOR HOCKEY
FRIDAY — Initial practice session of Belleville Junior "B" hockey club at Memorial Arena - open to all Junior age players, 7.30 p.m. to 9.30 p.m.
SATURDAY — Belleville Junior "B" hockey club open practice session at Memorial Arena, 8.15 to 10.15 p.m.
SUNDAY — Belleville Junior "B" hockey club open practice session at Memorial Arena, 1-3 p.m.
FOOTBALL
TODAY — Bay of Quinte Class "AA" High School Football: Belleville Collegiate vs. Trenton; Prince Edward Collegiate; Junior game, 2 p.m.; Senior indoors.
FRIDAY — Bay of Quinte Class "AA" High School Football: Belleville Collegiate vs. Picton Kinsmen Collegiate; Junior Maroons at Centennial; Quinte at Trenton - Junior 1 p.m.; Senior indoors.
TRAP AND GUN
SUNDAY — Quinte Trap and Gun Club weekly shoot at Wallbridge Road range, 10.30 a.m. - 3 p.m.
SOCCER CLINIC
MONDAY — Registration for Bay of Quinte Soccer Referees' Association. Referees' Clinic at Moira Secondary School, 7 p.m.

"COUNTRY COUSINS"
OK Guaranteed
USED CARS

1959 OLDSMOBILE DELTA 2-DR. HARDTOP
Power steering, power brakes, vinyl top, radio, whitewalls, wheel discs 13,000 miles. Finished in blue with black vinyl top. Balance of 5 year warranty. Lic. L47814 ..... 3795.

1960 VOLKSWAGEN
Deluxe model, radio, whitewalls other extras. 11,500 miles. Finished in blue. Like new.
Lic. 3000AH ..... 1745.

1956 CHEV. BISCAYNE 2-DOOR SEDAN
V-8 engine, automatic transmission, finished in green. Balance of new car warranty Lic. L50883 ..... 2345.

1957 CHEV. BISCAYNE 2-DOOR SEDAN
283 engine automatic 3-speed transmission, radio finished in gold. Balance of 5 year warranty.
Lic. 3600AH. ..... 1995.

1956 CHRYSLER 4-DOOR HARDTOP
Power steering, power brakes, radio, whitewalls, wheel discs, bucket seats. Finished in white with red interior. 21,000 miles. Lonely owned. Finished in beautiful new car condition.
Lic. L42726. ..... 1895.

1956 CHEVROLET BISCAYNE 2-DR. SEDAN
Automatic transmission, power steering, finished in blue. One owner, mechanically perfect. Lic. L47370. Restored $100.00 ..... 1495.

1956 EPIC 2-DOOR
Finished in blue. OK guaranteed.
Lic. 3613GH ..... 695.

1956 FORD CUSTOM 300 4-DR. SEDAN
Automatic transmission, radio finished in blue.
Lic. 3347GH. Restored $100.00. ..... 1595.

1953 CHEV. BEL-AIR 4-DOOR SEDAN
Automatic transmission, finished in white. OK guaranteed. Lic. L70045 ..... 1395.

1951 FALCON 2-DOOR SEDAN
Finished in red. OK guaranteed. Lic. L3666. ..... 1095.

1956 OLDSMOBILE DYNAMIC 4-DR. HARDTOP
Finished in gold, power steering and brakes, whitewalls, wheel discs. Sharp. Lic. L47462. ..... 1195.

1954 CHEV. BISCAYNE 4-DOOR SEDAN
Automatic transmission, finished in turquoise. OK guaranteed. Lic. L47709 ..... 995.

1954 METEOR 4-DOOR SEDAN
Deluxe model, V-8 engine. OK guaranteed.
Lic. L50660 ..... 995.

1961 CORVAIR MONZA 2-DR. SPORT COUPE
4-speed transmission, radio, bucket seats. Finished in white with red interior. Lic. 5746GH. 795

1953 CHEVY II 4-DOOR
6 cylinder. Finished in white.
OK guaranteed. Lic. L47823 ..... 695.

● SEE ●
JERRY JOHNSTON - ELWOOD KERRUISH - JIM WRIGHT - CRAIG WATSON - ART SHARPE - DON WILLIAMS

G.M.A.C. TERMS AVAILABLE
ALSO NO MONEY DOWN PAYMENT PLAN AVAILABLE

OPEN MON. TO FRI. EVENINGS TILL 9.30 P.M.
SATURDAYS UNTIL 6 P.M.

STIRLING MOTORS
(STIRLING) LTD.
STIRLING, ONT.
395-3352 PHONE 962-8527

MOTOR MISFIRING ?
SEE
Belleville Auto Electric
96 Grier St. LTD. 962-4444

what is a crackle ?

A crackle is the whispery sound a tiny, tiny pink bubble of Manor St. Davids Cracking Rosé makes in your glass. There's a happy Passest! when you open it with an easy twist, and then it begins to crackle.

A crackle is a contribution to gaiety. It is a launch pad to a happy time. It heralds smiles and laughter.

There are happy crackles in every beautiful new bottle of Manor Cracking Rosé. Get your supply soon!

Brights Wines

"It pays to roll your own" WITH
EXPORT
CIGARETTE TOBACCO

AND EXPORT CIGARETTE PAPERS

Stock-up! and Save 12-gauge Shotgun SHELLS

CANADIAN TIRE

Limited Quantity Special
BOX of 25 1.99

Thermocel Sleeping Bag
Deep tight, wide-height in the warmth-slide. 5-lb. Thermocel insulation. Keeps heat in, moisture out. Nylon lining, full zipper. Colors-light blue, red, green. 72" x 30".

Mastercraft Sleeping Bags
36 x 84 "TRAPPER" 18.95
36 x 84 "ALASKAN" 28.95

A Remington 3-shot 12 gauge pump action. Full choke, ventilated rib or plain 104.95

C Ithica 37 - 12 gauge Pump action, full choke, 2¾" shell action, ... 114.95

D Mossberg 3-shot 12-gauge Bolt-action with C-Lect-Choke. Model Code 4841, plated grip. 64.95

E Savage .22 Single-shot Rifle Takedown bolt-action, adjustable rear sight. 5-shot clip. 19.95

F Savage .22 Semi-automatic Deluxe For fast-firing accuracy. 5-shot clip, tube-feeding 20" barrel. 45.95

Hunters' 6-inch Lumbers Rip-Cut Saw. Hardened teeth cut fast. Fully cast. 2.49 Hunters' Axe to suit, 1.49 Rip-Cut Saw, 2.49 ..... 1.99

"Thermos" Vacuum Bottle Polystyrene Thermos-vac bottle with screw-on cup 1 pint. Won't rust or dent. 1½-pt. 2.29 1-qt. 2.99

Hunters' Tough Socks 90% virgin wool, 10% nylon reinforced. Sizes 10-13. Pair 1.39

"Arrow" Lined Haversack Waterproof duck with snap-out reinforced liner and shoulder strap 3.49

Binoculars 7 x 35 Kent Vulcan Brand new, fully coated lenses, achromatic eye relief, and leather case 22.95

Shotgun Cleaning Gun Pack Shell Bolt Complete with 2 rods, 2 jags, 2 brushes, 2 patches, 1 oil bottle, 1 grease tube, 1 gun slot. 1.39

Shotgun Shell Bolt Strong top-steel bolster, 2 rods, 2 jags, 2 brushes, 2 patches, 1 oil bottle, 1 grease tube. 2.98

Pin-on Push Pledge Complete Pledge for all 12-gauge guns. 3.98 Hinged Case 2.98

All Leather Rifle Sling Brown sling is shrunk-proof, rot-proof, and mildew-proof. Adjustable loop. 2.98

Per Envelope Table Trapper Lock Prevents gun slippage on table. Fits any gun. Pair 2.29

Deadline Knife 7.95 Polished carbon alloy blade, hardwood handle, leather sheath.

Skinning Knife 9.95 Hollowed carbon alloy blade, hardwood handle, leather sheath.

Deadline Duck Call 3.25 Produces a natural sounding "mallard" to attract the ducks.

Standard Wall Hanging Gun Rack 3.49

Moulded Plastic Duck Decoys 2.99 Each Lightweight and unbreakable. Choice of Mallard or Black Duck.

Hand-turned hardwood. Padded hook protects the stock. Fits walnut finish. Hand-forged.

4¼" Hunting Knife 7.95 Polished carbon alloy blade, hardwood handle, leather sheath.

8" Skinning Knife 9.95 Hollowed carbon alloy blade, hardwood handle, leather sheath.

CANADIAN TIRE
DON JONES LTD.
248 COLEMAN ST. DIAL 962-8781

Extra! Cash and Carry BONUS COUPONS

APPLY FOR A CAN-CHARGE CREDIT CARD TODAY

OPEN ALL DAY WEDNESDAY, THURSDAY AND FRIDAY NIGHTS UNTIL 9 P.M.

Campbell Delays Decision Until Hearing Green's Version

By THE CANADIAN PRESS

The Ted Green-Wayne Maki stick-swinging incident was left hanging indefinitely Wednesday by National Hockey League president Clarence Campbell.

Campbell said in Montreal "there is a conflict over facts" and he will wait until Green has recovered from head injuries inflicted in a stick-swinging duel with Maki of St. Louis Blues in Ottawa Sunday.

The League President said he wanted to hear Green's side of the story.

Green, a Boston Bruin defenceman, suffered a skull fracture. His condition Wednesday was reported by Ottawa hospital officials to be satisfactory.

Both players were ejected from the game, won by St. Louis 5-1.

Maki continues to play in the Blues' pre-season exhibition games and scored a goal Wednesday night in an 8-3 win over Oakland Seals at Sudbury.

In other games, Pittsburgh Penguins edged Minnesota North Stars 2-1 at North Bay, Ont.; Chicago Black Hawks downed the Maple Leafs 4-1 at Toronto, Philadelphia Flyers played to a 2-2 tie with Quebec Aces, their American League farm club, at St. Georges de Beauce, Que., and Los Angeles Kings subdued their Springfield, Mass. AL farm club 6-2 at Barrie Ont.

The victory for St. Louis was its fourth straight over NHL teams in exhibition play. The defending Western Division champions also got goals from Ab McDonald, Barclay Plager, Jean-Guy Talbot, Red Berenson, Larry Keenan, Gary Sabourin and Jaroslav Jirik. Mike Laughton and Garry Jarret tallied for Oakland.

Jim Morrison's shot from the point late in the third period gave the Penguins their second win in as many nights over Minnesota. Jean Pronovost scored earlier for Pittsburgh while Ray Cullen tallied for the North Stars.

Stan Mikita, Gilles Marotte, Terry Caffrey and Pit Martin were the Chicago marksmen as the Black Hawks continued their exhibition season without scoring ace Bobby Hull who remains a holdout.

Grant Moore scored the lone Toronto goal before 16,000 fans.

Philadelphia got goals from Lew Morrison and Wayne Hillman with Larry McKillop and Ralph MacSweyn scoring for Quebec.

Dennis Hextall, with two, Ted Irvine, Howie Hughes, Gord LaBossiere and Skip Krake were the Los Angeles marksmen.

Former Czech Star Plays In Tuesday's Tulsa Game

Two of the former top amateur hockey players in the world will be out Tuesday night at the Memorial Arena to show that they're ready for the professional ranks.

Jaroslav Jirik — the former Czechoslovakia National star who signed a professional contract with the St. Louis Blues of the National Hockey League — will be wearing the uniform of St. Louis' farm team, the Kansas City Blues of the Central Hockey League.

And Ted Hargreaves, the former Canadian National star, will don the uniform of the Tulsa Oilers, the Toronto Maple Leafs' Central League affiliate.

Tuesday night's exhibition game between the two Central Hockey League clubs is a part of the Belleville Week activities.

Both Jirik and Hargreaves are left wingers who shone in world amateur hockey competition and they'll be playing for the teams which finished contwo in the Central League's Northern Division last season.

Tulsa won the Northern Division title last year, edging out second-place Kansas City by just two points and Tuesday night's exhibition will be the initial 1969 meeting of the two rivals.

Game time is 8.30 p.m. and advance tickets are available at McKnights' Variety Store, 211a Front Street.

Seats in the front three rows are priced at $2 each while the remainder of the seats will sell at $1.50 apiece. Tickets at the door will be the same price.

Lily Cooper Says:
God's Winner of the Year

LEAN TOWARD HEAVY PUTTER

Putting, of course, is the most individual part of golf. Myriads of styles, grips and stance and you name it are used with great success. Comments about putting must necessarily be of a rather general nature.

For instance, perhaps you are undecided as to what type of putter is best for you. Personally, I favor a heavier mallet type over the lighter blade putters. I just like the heft of a heavier putter-head, and I have an idea most golfers would be better off with this type. You get the feeling that you're really holding on to something.

However, if you have a light touch, a very sensitive feel in your hands and fingers, the bladeputter is perfectly acceptable.

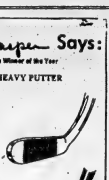

It has to be swung a little harder than the heavier style, but if you can handle this extra motion, OK. If you're in between, well, try finding a heavy blade, perhaps adding weight on its back.

76.

© © 1969 Intl. News Svc. Inc.

Major League Leaders

By THE ASSOCIATED PRESS

American League

	AB	R	H	Pct.
Carew, Min	438	75	146	.333
Reese, Min	413	52	133	.322
F. Rob'son, Bal	533	107	163	.312
Smith, Bos	538	87	167	.310
Oliva, Min	610	95	189	.310
Powell, Bal	513	82	158	.308
Williams, Chi	442	56	134	.303
Howard, Was	568	106	171	.301
Petrocelli, Bos	507	90	150	.296
Blair, Bal	596	102	175	.294

Runs—Jackson, Oakland 119; Howard 108.

Runs Batted In—Killebrew, Minnesota, 137; Powell 119.

Hits—Oliva 189; Clarke, New York, 176.

Doubles—Oliva 38; Jackson, D. Johnson, Baltimore, 33.

Triples—Smith, Clarke, 7; Four tied with six.

Home Runs—Jackson, Killebrew, Howard, 47; Yastrzemski, Boston, Petrocelli, 36.

Stolen Bases—Harper, Seattle, 73; Campaneris, Oakland, 54.

Pitching—Palmer, Baltimore, 15-3, .833; Perry, Minnesota, 20-6, .769.

Strikeouts—McDowell, Cleveland, 275; Lolich, Detroit, 259.

National League

	AB	R	H	Pct.
Jones, NY	463	90	159	.343
Rose, Cin	600	116	206	.343
Clemente, Pit	481	80	161	.335
M. Alou, Pit	599	100	222	.332
McCovey, SF	470	97	153	.326
Johnson, Cin	513	85	167	.316
Davis, LA	478	63	149	.312
Stargell, Pit	505	87	157	.311
Sanguillen, Pit	533	80	164	.309
Tolan, Cin	615	102	189	.307

Runs—Bonds, San Francisco, Rose, 116; Wynn, Houston, 112.

Runs Batted In—McCovey 123; Santo, Chicago, 121.

Hits—M. Alou 222; Rose 206.

Doubles—Kessinger, Chicago, M. Alou, 38; Williams, Chicago, Brock, St. Louis, 33.

Triples—Clemente, Rose, 11; Brock, Williams, Tolan, 10.

Pitching—Moose, Pittsburgh, 12-3, .800; Seaver, New York, 24-7, .774.

Strikeouts—Jenkins, Chicago, 265; Gibson, St. Louis, 254.

Hockey School Boys To Be Issued Jerseys

Memorial Arena will be in full swing in a week or so, but it'll be especially busy Friday Oct. 3 from 6-9 p.m. and Saturday, Oct. 4 from 9 a.m to 12 noon.

During those times the 220 youngsters who have registered for the Belleville Hockey School will be able to visit the Arena and pick up their scrimmage jerseys for the Hockey School which runs from October 6-18.

In addition the youngsters will be able to gain additional information about the Hockey School if they so desire.

The Hockey School will run weeknights from 5.30 p.m. to 9 p.m. and Saturdays from 2 p.m. to 5 p.m. with the exception that there will be no Friday sessions.

Saturday, October 25, is reserved as Scrimmage Day for those who attend the school.

Legion Girls Need One Win

Legion Branch 99 moved within a game of capturing the 1969 Belleville and District Ladies Softball League championship Wednesday night by downing the Dairy Queen 7-2.

The win gives the pennant-winning Legion girls a 3-1 stranglehold in the best-of-seven championship series.

Sandra Claus picked up the win for the Legion squad and also contributed a pair of doubles to the winner's attack, which was paced by Marjorie Reid's homer and single.

Barb McCracken and Beth Palmer each singled for the Legion off losing pitcher Barb Bresdner who handed the winners their only loss of the season in the second game of the series.

Doris Lockwood collected one of the losers' two hits off Sandra Claus. The Legion girls get a chance to wrap the series up tonight in a 6 p.m. game at the Cheese Producers Field.

Departmental Stars To Play Bardy Benefit

Two players from each team will make up the Departmental Softball League all-star club which will take on the Commercial League's Richard Ellis Juniors in a benefit softball game Sunday, October 5 at Alemite ball park.

All proceeds from the benefit game will go to Bob Bardy of the Departmental champion CN Combines. Bardy broke his ankle in the third game of the Departmental finals between the CN Combines and the CN Turbos.

Bardy will be off work from four-to-six weeks and his ankle is presently in a cast so league members will try to relieve his financial situation through the benefit game which will start at 2 p.m., Sunday, October 5.

Soccer Starting?

The soccer season is approaching fast in the Quinte area, but for soccer officials the season won't end until mid-December.

Commencing Oct. 6, the Bay of Quinte Soccer Referees' Association will hold a 10-week Soccer Referees' Clinic every Monday at Moira Secondary School starting at 7 p.m.

Registration can be made at Moira Secondary School Monday, Sept. 29 at 7 p.m. and anyone interested is invited to sign up for the 10-week clinic.

Yesterday's Stars

By THE ASSOCIATED PRESS

Pitching—Gary Gentry, Mets, throttled St. Louis Cardinals on four hits in a 6-0 triumph that clinched the National League East Division crown for New York.

A & J JEWELLERS

LEASE EXPIRED

HELP US
MAKE THE LOAD LIGHTER
TO OUR NEW LOCATION . . .
I PROMISE
IT WILL BE WORTHWHILE!

DOUG JONES

ALL RCA COLOR TV
PRICES SLASHED
SAVINGS OF HUNDREDS OF $$
5 YEAR COLOR PROTECTION PLAN
Covers the 3 Major Areas of your New RCA Color TV
PICTURE TUBE
TUNER and
SOLID COPPER CIRCUITS

RCA AM/FM STEREO
RADIO COMBINATIONS
With many different cabinet stylings.
ALL REDUCED
FRENCH PROVINCIAL
MEDITERRANEAN
CONTEMPORARY
MODERN

DON'T BE DISAPPOINTED – BUY NOW!
WE WILL NOT BE ABLE TO OFFER THESE PRICES AT OUR NEW LOCATION
BUDGET TERMS AVAILABLE

OPEN THURSDAY & FRIDAY 'TIL 9 P.M.

A & J JEWELLERS & APPLIANCES
244 NORTH FRONT STREET DIAL 968-9341

The Hastings County Board of Education
ANNOUNCES

NIGHT SCHOOL REGISTRATION

Belleville Collegiate Institute - 962-9581
Tuesday, September 30
7.00 - 9.00 p.m.

Moira Secondary School - 962-8668
Monday, September 29
7.00 - 9.00 p.m.

High School Credit Courses

- 13 Biology
- 13 Chemistry
- 13 English
- 13 Geography
- 11 and 12 English
- 11 and 12 Mathematics
- Senior Typing and Office Practice
- Shorthand
- Elementary Typewriting

Interest Courses

- Drawing and Painting
- Conversational French - Beginners
- Conversational French - Advanced
- VIA Building Construction
- English as a Second Language
- Auto Mechanics (learn more basic automotive mechanics)
- Pottery (for beginners and those more advanced also)
- Advanced Sewing (continued instruction in dressmaking)
- Tailoring (for graduates of our advanced sewing course)
- Woodworking (make something new or refinish something old)
- Stationary Engineering (leads to a fourth class certificate)
- Art - Elementary - Mrs. Faulkner
- Art - Advanced - Mrs. Greig
- Auto Mechanics - Advanced
- Bookkeeping - Elementary
- Bookkeeping - Advanced
- Conversational French
- Basic Electronics
- Fashion Co-ordination
- General Woodworking
- Machine Technology
- Mathematics - Grades XI, XII
- Public Speaking
- Sewing Elementary
- Sewing Advanced
- Typewriting - Elementary
- Welding
- Physical Fitness for Women
- English Refresher Course (a general course for the improvement of English expression, including spelling, grammar, business English, report writing, precis, etc.)
- Mathematics "A" - Grade 13
- Data Processing - Grade 11 or 12 Credit)
- Psychology - Elementary (Grade 12 Credit)
- Contemporary Problems - (Grade 12 Credit)
- Snowmobiling: A generous course in snowmobile safety precautions, orientation, etc.
- Defensive Driving:- Course on simple maintenance, accident prevention, rules of the road. (Per boy men and women)

NOTE: Classes at Belleville Collegiate are on Tuesdays and Thursdays, 7.00 - 9.00 p.m. and at Moira Secondary School Mondays and Wednesday, 7.00 - 9.00 p.m. Some classes one night per week only.

REGISTRATION FEE $10.00 FOR EACH COURSE

EXCEPT:

1. Welding $19.00
2. English for New Canadians $3.00

Ladies! Have You Discovered The Daisy Fresh Secret?

Visit McIntosh Bros. Lingerie Department Today

THEY'LL LET YOU IN ON IT!

"WHERE FIGURES ARE MADE FLATTERING"

McIntosh Bros. Stores Ltd.
257 FRONT STREET DIAL 968-5708

READ and USE CLASSIFIEDS

REAL ESTATE FOR SALE

W. FRANK REAL ESTATE LTD.

REALTOR

NAPANEE

2 storey frame-brick home. 15 rooms with 7 bedrooms, remodel, led kitchen. 144 acres, good barn, 10 stanchions, hopper. Abundance of red cedar, hard and soft maple, oak, ash, elm—Right-of-way to Napanee River. $17,500.

COTTAGE

On Rideau River east of Kingston, 1 bedroom, 110 ft. river frontage. Best bass fishing in area. Good swimming. On main boat channel. $5,500.

EXECUTIVE FARM

200 acres 7 miles from Belleville on paved road. 2 barns with water, large pond and creek, 4-car garage, paved drive and yard area. 12 room brick home partially air-conditioned, 5 bedrooms, 4-pce. baths, 2 fireplaces. Completely modern. A real show place.

CAMPBELLFORD

Near Trent Canal, attractive frame and aluminum 1¼ storey 5 large room home with attached garage and new oil furnace. 1½ baths, newly decorated. Lots of kitchen cupboards and clothes cupboards, for only $15,500.

W. FRANK REAL ESTATE LTD. — 133 DUNDAS STREET EAST — BELLEVILLE, ONT.

962-9248 — Direct Toronto Line — 364-3931

E36-31

FRASER & O'NEILL LIMITED REALTOR

962-3418

180 North Front Street

Brand new 12 unit apartment building on West side. All apartments rented from October 1st — annual income almost $20,000.00 per year. Seen by appointment only. Purchase price includes all new appliances.

256 College — Corner location in quiet West Park Village; three bedroom Hilton model with attached garage, finished rec room, and in immaculate condition. Substantial down payment required to owe C.M.H.C. mortgage with 23½ years to run. Call tonight!

North end duplex, frame had in excellent condition. This house is priced right! Call tonight for further information.

We have two duplexes, one triplex and one twelve-plex and many other excellent investment properties for sale. Many good locations available in Trenton also. Call us tonight for an appointment to discuss any one of these fine investment opportunities.

Four furnished model homes available for immediate occupancy. Special savings on display models.

DAVE LEWIS ..... 885-1918 FRED SELLES 967-7734
DOREEN RUDD ..... 962-2202 AL DURAND 962-3648
GERALDINE LOGAN ..... 962-9091 HUGH O'NEIL 962-3418

MEMBER OF M.L.S.

C. D. CROSBY, INSURANCE AND REAL ESTATE LIMITED
66 BRIDGE STREET EAST
DIAL 968-6611
Belleville — Ontario
REALTOR

JOYCE REAL ESTATE LIMITED

WEST END

Three bedroom brick bungalow, 4 piece bath, family room, fireplace, oil heating. Close to schools and an bus line.

$1,500. DOWN

COUNTRY LIVING

Could qualify for V.L.A. Large three bedroom brick bungalow with fireplace, double garage, finished family room and living room has fireplace. This bungalow has double garage and is electrically heated with well-kept lawn treatment. $22,500.

ON THE MOIRA

Two bedroom bungalow five miles from Belleville on the Moira River, lovely wife's dream. Bedrooms are a good size. This home is well decorated throughout, and has a new double garage. The price tag reads only $17,900.

EVENINGS CALL—
LOIS ROARE 962-4645
ED HAGERMAN 968-4972
VI LINDGREN 962-3673
MORA KINCAID 962-2999
TED SAUNDERS 962-1138
LES LENNOX 962-5464

FAST - EFFICIENT SERVICE by JOYCE REAL ESTATE LIMITED

Harold "Wilkie" WILKINSON — Salesman For —

D. J. WHALEN
Real Estate Ltd. — Realtor
Bus. 962-4528 — Res. 962-5256
Call-a-day-or-night

MAPANEE, RIVER ROAD, 3 TO 5 acre lot, home with water front, 3 bedrooms and up, nice house, barn and garage. $18,500. Terms. Call 962-7982 after 4 p.m.

REAL ESTATE FOR SALE

MARION DORAN

Bev Foster of B.G. Foster Real Estate is pleased to announce the appointment of Marion Doran to her sales staff. Marion comes with the reputed Real Estate Experience, sincerity and a sincere interested in helping you with your Real Estate problems. Marion has had many years experience in the sales field and may be reached at the office conveniently located at 247½ Front Street, 962-6649 or at her residence 962-6649 after 6 p.m. for private appointment.

WALLBRIDGE CRESCENT

2 bedroom brick bungalow — large living room — kitchen — oil furnace — garage — deep lot. Full asking price $13,000.

Dufferin Ave.

Lovely 3 bedroom brick home. Separate dining room — living room — kitchen — 4 piece bath — full basement — large garage, lovely treed back yard. Make your appointment now.

3 Acres

An ideal building spot for a couple of houses and plenty of garden too — on a hard surface road about 4 miles north of town. Full asking price only $3,000.

200 Acre Farm

3 bedroom home and bath, 4 good water supply, good farm buildings, 100 acres of workland. Asking $23,500.

Lots Of Building Lots

Just north of Foxboro, in the place, an ideal spot with a view or that new home. Only $1,500. for 100' x 200'. Other lots close to the city at $1,750 and up.

Veterans

A lovely older style frame home with a newer addition for a family room and 3 bedrooms. Also a 4th room and 1 bedroom, not to be seen, under 10 miles from Belleville.

Call 962-8649

B.G. FOSTER REALTOR

Evenings call —
DOUG BOULTON, ... 968-3947

H. Morrison
REAL ESTATE BROKER
208 PINNACLE ST.

962-8695

DON'T DELAY

Inspect this lovely 3 bedroom bungalow tonight and compare value. Features large living room, modern kitchen, spacious rec room and finished rear yard. Low 6¾% mortgage and carries for $122. per month.

BARGAIN HOMES

We have two 2 bedroom bungalows in East Belleville and one 3 bedroom bungalow in the west end. Why not call for an inspection tonight and see for yourself.

INCOME PROPERTIES

Why not ask about some of our income properties and start making money on them immediately.

ON DUTY — EARL FAWCETT

MEMBERS OF THE BELLEVILLE REAL ESTATE BOARD

Fox and Fox
REALTORS

9 ROOMS — garage included with one acre — home in lovely condition. Hot water heating. Only $16,000.00.

EAST SIDE — bungalow — 4 rooms and basement, $12,500.00.

CITY OF LAND with large square footage suitable for single or multiple type dwelling $5,000.00.

187 NORTH FRONT STREET
962-2764 and 962-3503

REAL ESTATE FOR SALE

3 bedroom brick bungalow — 4-pc. bath — Hollywood kitchen, living room, rec room — fenced in yard, near churches, schools and shopping centre — Total price $23,000.

FALL SPECIALS

3 bedroom frame with acre of land	$3,500.00
Commercial building, 2 apt. and store	$8,500.00
Cottage on Moira River	$7,200.00
Lots on Oak River	$2,000.00
Lots on Oak Hills	$1,500.00
Lots on Bay of Quinte	$3,000.00
2 bedroom bungalow	$10,900.00 — $2,000.00 down

D.J. WHALEN REAL ESTATE LIMITED REALTOR

231 FRONT ST.

962-4528

If No Answer Call
JOHN HALLORAN — 962-5379
OPEN EVENINGS TILL 9 P.M.

A.E. LePAGE LIMITED REALTOR

IDEAL FOR THE HORSE LOVERS

Enjoy country living without isolation. Nearly 50 acres with house and barn, only 15 minutes from Belleville. Owner invites offers. $5,000.00 down payment. Call JEAN RILEY at 962-9154 or 962-4274.

$3,000.00 DOWN — 1½ STOREY STUCCO

Just $15,500.00 — full price for a comfortable Parkdale area home, full basement, oil furnace, deep lot. Call CHAS. COOKE at 962-9154.

OWNER TRANSFERRED

We invite you to inspect this 3 bedroom split level on a quiet east end street. Spacious living room with fireplace, Hollywood kitchen, rec room, dual for the active family, close to the YMCA, churches, schools, and stores. Offers invited. Why not call RITA STUBBERT for an appointment at 962-9154 or 968-7359.

2 BUILDING LOTS,

180 foot frontage x 200 deep on 4th Con. of Thurlow. Contact RALPH SILLS at 477-2647 or 962-9154.

WANT SECLUSION?

Have a look at this modern chalet 11 miles from Belleville, nestled among the trees on a 2½ acre lot with 100 feet of frontage on the Moira River. It's fully equipped for year round living. Phone JOHN PEACE at 962-9154 or 968-8214.

GOT $1,500.00 DOWN?
NEED A HOME?

Then take a look at this pretty home on the west side of Belleville. The new owner can have a 2 bedroom bungalow and garage for himself —plus an attached bachelor apartment that rents for $75.00 monthly. Call MARG COOKE at 962-9154.

962-9154

330 FRONT STREET
Open Evenings Till 9 p.m.
"Growth Through Service Since 1913"

FIRST MORTGAGE LOANS
Residential Property
Prime Rates and Terms
Call: MR. DORRINGTON

Guaranty Trust COMPANY OF CANADA
Telephone 962-7632
S35-03-9-18

SAVE $500.00

$1,985.00 — Large very scenic cottage or home sites on the Moira River. Excellent swimming, fishing and boating to Stoco Lake. Price of these lots next year will be $2,485.00.

TWEEDSMUIR ESTATES
962-8722
E33-31

ROLLINS CONSTRUCTION LIMITED

CONTACT US TODAY
Just starting
NEW BUNGALOWS,
SPLIT LEVELS and
TWO STOREY HOMES.
East End Location

ROLLINS CONSTRUCTION
SALES OFFICE — 962-3595
11 VICTORIA AVE.
Lakeland Gas Available
In All Homes
E33-17

REAL ESTATE FOR SALE

BOWES & COCKS REALTOR

FERMANAGH PARK PROPERTIES

Large surveyed 80' x 210' lots centred in Oak Hills. Each serviced with trees which will be cleared as the purchaser desires. Essential services are available and road allowances have been granted. Call Howard Dafoe to assist you in making your selection.

NEW LISTING

On beautiful Bay of Quinte. Five Star Better Homes and Gardens Five brick home on 136 feet of excellent water frontage. Beautifully treed. This home must be seen to be appreciated. For further details contact Mona Chalklen.

COUNTRY HOME WITH BAY VIEW

3 bedroom frame home, panelled living room with fireplace, dining room, modern kitchen, three piece bath, family garage on spacious 100 x 200 lot. Full price $14,900. Only 20 minutes from Belleville. Ask for Edythe Therrien.

7 MILES FROM BELLEVILLE

Well constructed, immaculate 3 storey brick 3 large bedrooms, living room is 17' x 22' 3 water pumps, 3 gas pool wells, 1 cow, 2 pigs, 10 garden use, etc. Hot water, Oil heating, hardwood type. Priced to sell. Phone Ken Murrell for details.

FULL PRICE $5,500.00

Nearly 3 acres located just minutes east of Belleville. 3 bedroom home needs some repair; 3 small stables. Low down payment. Please call Barbara Ashley.

MAKE AN OFFER

On this duplex which is easily converted to a single family home, Hollywood kitchen, 4 piece bath, oil heating. Must sell your budget. Ask for Cec Rutan.

ON DUTY — Harold Dafoe
Mona Chalklen — Jos Lee

962-9517
BOWES & COCKS LTD.
89 STATION STREET
OPEN EVENINGS 'TIL 9 P.M.

BETTER TAKE A LOOK

There is a warm family feeling in this immaculate clay brick bungalow. Three bright bedrooms plus one in the full divided basement. Finished recreation room. Comfort for sale at $21,500.

YOUR CHOICE OF

Two fine homes built by Elmer Woods in friendly Bird sub-division. We invite you to inspect a split-level featuring a 22' family room and a brand new attractively planned bungalow. Both have 3 spacious bedrooms and a built-in garage. Don't hesitate, call for further information.

18 ACRES

With 315 foot frontage on Rednersville Road. There is a spring well on this property. Asking $6500. Call.

968-5757

J. E. McKinney LTD.
REALTOR

$6,495.00

New 3 bedroom cedar cottage on magnificent scenic lot with 60' of water frontage. All utilities in. Just 20 minutes north of Belleville.

TWEEDSMUIR ESTATES
962-8722
E33-31

SMALL BRICK BUNGALOW
TWO BEDROOMS
Lot size 122 ft. x 70 x 96 x 73.
201 Station Street
$8,000.
Contact —
Estates Department
968-6417
E33-31

Reliable Homes Limited
MOBILE VILLAGE
R.R. 3, Trenton
H. D. SWEETNAM
392-5607
"Where Your Housing Dollar Buys The Most"
Apr-tf

REAL ESTATE FOR SALE

GORDON WOODS
REALTOR
136 FRONT ST.
Member Of The Belleville Real Estate Board

THE BEST BUY AVAILABLE

$2,500 down will buy a delightful 3 bedroom brick bungalow in Belleville's finest residential district. Features include: Hollywood kitchen, wall broadloom, stone lined fireplace, finished recreation room, bedroom and 4 piece bath in the full basement, air conditioner included. Make us an offer. The owner really wants to sell.

VACANT

3 bedroom bungalow with attached garage. Close to schools and bus line. Large well landscaped lot. Spacious Hollywood design kitchen. Finished recreation room. Make an offer.

OFFICE: 968-6471
OPEN FOR EVENINGS TILL 9 P.M.
IF NO ANSWER CALL —
GORDON DETLOR 962-4178
ROSS FORD 962-8624
PHIL RAY 962-7329
GORDON WOODS 962-4645

$13,900. in the full price, five room frame bungalow can be purchased with $1,500. down payment.

$18,500.00 in the full price, nine room brick bungalow.

LIST WITH

BRUCE FOSTER REALTOR
BELLEVILLE 962-9193 GILDAS ST.

962-9593

BOWES & COCKS REALTOR

OPEN HOUSE THIS WEEKEND

HIGHLANDS OF HASTINGS COUNTY

30 miles from Belleville. 100 lake shore lots to choose from. We are now offering 3 model homes, fully styled cottages, ready for immediate occupancy. Quality construction, B.C. cedar log siding, attractive interior with all bedrooms, kitchen and dinette, spacious living room opening onto sundeck, 100% insulated, wall to wall carpet, white kitchen cupboards, formica counter tops, electric heat, 60,700, excellent terms. Take No. 14 highway to Madoc, turn right at Tweed, then left at Hwy. 62 to Stirling. Go and Stevenburg Lake Road turn left and follow signs to property.

STEENBURG LAKE

$5,000.00. Excellent sand beach, 136, treed acres, excellent gravel, terrain, ideal fishing. Very picturesque property.

Call: JOE SULLIVAN
Evenings 962-7234
BOWES & COCKS LIMITED,
REALTOR
P.O. Box 525, Peterborough

5 ACRE LOT

Large trees and flowing river. A beautiful private home site on excellent road close to Belleville. $4,995.00 — Terms.

TWEEDSMUIR ESTATES
962-8722
E33-31

— PRIVATE SALE —
SAVE $1,000. AT COST

West Hill, 3 bedroom brick bungalow, 4 piece bath, Hollywood kitchen with dishwasher, immaculate condition, wall to wall broadloom throughout, finished rec room and attached garage. Must be seen to be appreciated.

962-3388
E33-17

THREE BEDROOM HOME $13,500
$6,500. down, 6¾% first mortgage. Call Ken Hutton, 962-3138.
E33-31

THREE BEDROOM BUNGALOW
split level, 6 years old. Excellent condition. Call owner.
Phone 962-6615 after 6 p.m.
962-3138.
E33-31

MOBILE HOMES

MOBILE HOMES

WHY PAY RENT?
Come see a new and our complete line of mobile homes
NEW — USED
Reliable Homes Limited
MOBILE VILLAGE
R.R. 3, Trenton
H. D. SWEETNAM
392-5607
"Where Your Housing Dollar Buys The Most"
Apr-tf

NOTICE

FAST ECONOMICAL CONVENIENT

TAXI SERVICE

Give us a ring at any hour of the day or night. Call 968-6464-5-6, for prompt, courteous taxi service anywhere in Ontario.

CHECKER TAXI
130 FRONT STREET
968-6464 — 968-6465 — 968-6464
Belleville, Ontario
Jun-tf

COTTAGES FOR SALE

THREE BEDROOM COTTAGE, 37 X 20. Completely furnished on River Lake, 17 miles north of Kingston on highway 38. Write J. E. Brown, R.R. 1, Grafton or phone 348-3810.
E36-31

WANTED MALE OR FEMALE

REAL ESTATE SALESMEN

We require two additional experienced salesmen for our Belleville office. For a confidential interview call

FRASER & O'NEIL LIMITED
180 N. FRONT STREET
BELLEVILLE, ONTARIO
962-3418
S19-19tf

SALESMEN FOR SELLING National product in Belleville area. Full or part time selling experience not necessary, must have reliable car. Salary plus bonus. Phone 1-647-1667 collect or write Box 1667, 960-5331 between 9 and 5 p.m. or 960-5331 between 5 and 9 p.m.
S33-31

EXPERIENCED WOMAN, alterations for grocery store, 968-7702.
S33-31

DISHWASHER, DAYS OR NIGHTS, apply in person to Cosy Grill, 257 Front Street.
S36-31

EXPERIENCED SHORT ORDER COOK required for Sun Valley. Apply in person only, 97 Front St. Trenton.
S19-17tf

APPLE PICKERS, APPLY HARVEY Bonter, Carrying Place. 962-1062.
S36-32

WANTED MALE

TOOL DRAFTSMEN
TOOL MAKERS
MACHINE TOOL OPERATORS

For rapidly expanding company in Eastern Ontario. Experience die, gauge or mould manufacturing, in the medium or small range. Challenging projects for highly skilled men. Good fringe benefits including profit share bonus. Write or apply to

FISHER GAUGE WORKS LTD.
P.O. Box 179 Peterborough, Ont.
E33-31

"HEY MEN"

If you enjoy working, and looking for extra income, come and see the people at

Manpower Temporary Help Service
PHONE 968-5321
for an interview
S36-31

REAL ESTATE SALESMAN

Our expansion program leaves room for two or three good experienced salesmen. Many fringe benefits and help to increase your commission in rural and residential selling.

W. FRANK
Real Estate Limited
133 Dundas St. E
Belleville, Ont., 962-9248
S33-1tf

YOUNG MAN
TO HELP WITH DELIVERY AND SERVICE
On Appliance Delivery Truck
Apply to B. A. GILL

BUD GILL'S APPLIANCES
283 Coleman Street
PHONE 962-6377
S34-31

APPLE PICKERS
MEN ONLY
Apply ALLAN WEESE
962-5746
S34-31

REQUIRE 1 FRONT END LOADER operator, apply Gerald Bonter, Carrying Place. 962-1062.
S36-32

APPLE PICKERS WANTED. PHONE 968-8000.
S33-31-32

AGGRESSIVE AMBITIOUS PERSON to work in modern Restaurant in Cherrye's Furniture World, Belleville Plaza. Apply to manager.
S36-31

WANT ADS DO THE JOB FAST!

WANTED MALE

5 TELEVISION TECHNICIANS

Needed to start a new authorized manufacturers' TV Service centre to serve Belleville — Trenton — Picton and Napanee.

1 — Radio Bench Technician
2 — Outside Call Technicians
1 — Black and White Bench Technician
1 — Color Bench Technician.

Top Wages And Good Working Conditions. Change Now And Have A Future In Electronics

CALL NOW 968-7122 — After 5:30 Call 968-5093

234-36-38-39-CB

WANTED FEMALE

EXECUTIVE SECRETARY

Position Requires Experience in complete range of secretarial duties. Qualifications must include ability to record proceedings of meetings, use of transcribing equipment, electric typewriter and shorthand. Applicants should also have good knowledge of public relations aspects of institutional operation.

Apply in confidence, giving full details of education, experience, references and salary expected.

BOX A-79
THE INTELLIGENCER
232-tf

BOOKKEEPER-CLERK

Experienced In All Phases Of Office Work

Apply
QUEEN'S MOTOR HOTEL
600 DUNDAS ST. E.
968-6688
235-tf

MATURE WOMAN AS HOUSEKEEPER

In Pleasant Surroundings For Elderly Couple

Live In Or Out

968-8554
234-36

WANTED YOUNG WOMAN

Neat, Courteous and Reliable 5 days a week

Apply In Person
MISS. ENE
TOWERS JEWELLERY DEPT.
230-31

EXPERIENCED HAIRDRESSER

Princess Beauty Salon

Apply in person
180 North Front
or Phone 962-4645
tf

Experienced HOTEL DESK CLERK

With knowledge of switchboard and typing — Apply

QUEEN'S MOTOR HOTEL
600 DUNDAS ST. E.
968-6688
230-31

WAITRESS REQUIRED FOR CAPE-AIR Restaurant in Front of Belleville. Phone 962-2054. 234-36-tf

MAN REQUIRED for Shoe Repair Counter in Trenton. Ideal for Christmas Season. Apply 90 Dundas. For free beautifully illustrated booklet on Shoe Repairing Course, write Canadian Shoe Repairing Corp. Ltd., 1780 Bayview Ave., Toronto 12. 7-36-37

RELIABLE HOUSEKEEPER NEEDED for elderly lady. Nice home. Duties cooking and companionship. Live in. Apply Box A-84 THE INTELLIGENCER. 234-tf

WANTED NOW! TEENAGERS. MOTHERS. Anyone who would like to make some extra money for Christmas cards and gifts to friends, neighbors, relatives. Just write mail for Christmas this easy way. Be independent. Make your own hours. Spare time. Everything with over 200 items shown in color. Send no money now or anywhere. Write today for Christmas Card Plan Kit. Stanley Greeting Card Co., 1 Stanley Greeting Card Dept. 2, 217 Queen, Hamilton, Ont. 7-36-37

REAL ESTATE WANTED

Modern 4 room brick bungalow required immediately in the east or north county area for client. Large yard and be reasonably close to a public school.

A 3 bedroom home needed now in the north end for a Toronto client moving to Belleville. Must be in excellent repair or renovated. Will be prepared good floor plan. Under $20,000.

2 storey 3 bedroom home required for out of town client in a wide area on the west hill. Must have a garage. Will be prepared to pay substantial cash down.

130 DUNDAS ST. EAST
BELLEVILLE

962-9248

234-tf

SMALL FARM

To Buy Privately
House Plus 30 Acres of Good Land Minimum
962-7566
after 5
7-736-ee-to-tb-tf

REAL ESTATE WANTED

ACCOMMODATION WANTED

QUIET, RETIRED COUPLE

Require ground floor, heated apartment, unfurnished, with private entrance, bathroom, and kitchen privileges. Prefer west end. Will sit with downtown.

PHONE 968-6624
232-34

RESPONSIBLE ADULT COUPLE Require 3 Bedroom Unfurnished Apartment by December 1st. Apply Box A-80 The Intelligencer.
234-36

CLEAN HEALTHY PENSIONER AND wife, middle years and steady, would like to rent for commercial premises. Apply The Tea Pot with telephone 962-2646 or phone number. Urgent.
234-36

URGENTLY REQUIRED, IMMEDIATE, two or three bedroom unfurnished apartment, central. Quiet Secondary. 962-6040 between 4 p.m. and 9 p.m.
234-36

RESPONSIBLE ADULT COUPLE Require 3 bedroom bungalow to rent. Phone 962-2542.
234-tf

EMPLOYMENT WANTED

MACHINE SHOP FOREMAN PREpared, employed, over twenty years experience in production, maintenance, purchasing, methods and time study, desires position with future. Will relocate. Write giving what have you? Box A-42 The Intelligencer.
232-tf

PAINTING, INTERIOR DECORating, paper hanging. Phone 962-2905.
217-tfn

LICENSED OIL BURNER MECHanic will clean space heaters evenings. Phone 962-2905.
217-tfn

TWO MEN FOR ODD JOB, EVEnings and weekends. Phone 962-6345.
230-31

WE SPECIALIZE IN TYPING of sheetrock and carpenter work, new rooms, ceilings, walls, windowsills, repairs to locks, sills, doors, windows. All work guaranteed. 968-7197.
230-31

WANTED TO RENT

An acreage on eastern limits of Belleville, on the bay. Good harbor, excellent fall and most boats. Good fishing, swimming, camping. Also pool and general outdoor enjoyment for children and family together. Remodelling cabins may be erected. Not for commercial purposes. To be rented for private purposes only.

APPLY TO BOX A-62
THE INTELLIGENCER
232-tf

LABRADOR FEMALE PUP, YEARlings, registered Labrador, Mrs. J. Aikinson, Dartford, Ont., Phone Brighton 475-2611.
234-36

LARGE TRAVEL TRAILER, FULLY self-contained, maximum 30-foot length. Approximate weight 5,000 lbs. Phone 472-4612 or 472-4613.
234-36

WINTER FORMAL SIZE 7-9, $20. 962-2921.
232-tf

WILL PAY CASH FOR USED furniture, refrigerators, stoves, washers, dryers, etc. 962-2905.
217-tfn

USED GUNS, KELLY'S SPORTING GOODS, 208 Front. Real Estate Open 9 to 5. 962-2666.
tf

WANTED: USED CAR, ANY CONdition, will give good cash. Any reasonable offer will be considered. Call 962-2542 or Box A-81 The Intelligencer.
231-tf

WANTED TO BUY

WASH STANDS, CHINA CABINETS, dining room suites, sofas, beds, chairs, dressers, tables, etc. 962-2905.
M236-tf

FARMS WANTED

SMALL FARM OR ACREAGE WITH in reasonable commuting distance of Belleville. Write Box A-72 The Intelligencer.
232-tf

WAREHOUSING SPACE

6,000 SQUARE FT. FRONT OF building suitable for storage, office or manufacturing space. Close. Attractive. 968-7282 evenings.
7/13-tf

BABYSITTING

WILL PROVIDE LUNCH AND CARE for pre-school child in my home. Phone 962-2542 or 962-6040 near Sir Winston Churchill Public School. Mrs. Ruth Hall.
234-tf

REGISTERED NURSE WILL BABYsit in her home, weekdays. Variety Village area. Phone 962-6040 after 5 p.m.
234-tf

ENGLISH CHILDREN'S NURSE will take care of one small child or baby in own home.
234-tf

RELIABLE WOMAN WILL BABYsit in my home. Phone 962-6040 week. Plus Street area, 967-3161.
234-tf

WILL BABYSIT IN MY HOME, 2 children preferred. 962-7716.
234-tf

WILL BABYSIT BY DAY OR WEEK, vicinity North Front or Pinnacle. Phone 962-6260.
232-tf

COTTAGES TO LET

ONE AND TWO BEDROOM FURnished cottages, Consecon Lake, Ontario. Ideal vacation experience for children. Reasonable rates. Apply now, on Ray of Quinte at Redmond, 962-2405.
Jab-tf

TO LET

NEW BUILDING AVAILABLE OCTOBER 31st

2 Bedroom Apartment With Balcony
Includes Cable TV, Heat and Hydro
Stove and Frig.

$155.00- Per. Month

968-5396 — 962-1994
234-tf

THREE BEDROOM 1½ STOREY house. Nov. 1. Also Write Box A-73 The Intelligencer.
234-tf

TWO BEDROOM APARTMENT ON Bridge West. Heat, hydro, living and dining room kitchen with stove and refrigerator, bathroom with vanity and large mirror, large patio, available November 1. Phone 968-8511 or 962-2542.
234-tf

BUSINESS GENTLEMAN WISHES to share apartment in Toronto with other business gentleman. Write details call 967-3161 after 5.
232-34

GOOD SIZE BUCK HUNTING POND for rent. Reasonable rates. Contact Mr. Bowerman, Phone 962-2405 or Box A-82 The Intelligencer.
234-tf

THREE ROOM APARTMENT, PRIvate bath, heated and furnished. 96 Pinnacle St. Oct. 1st. 968-7044 after 5 p.m.
234-36

FOUR BEDROOM, 2 BATHS, storey house in Deseronto, $180 monthly. 3 months last rent. Available Nov. 1. 396-3013 after 5 p.m. Phone 962-2542.
232-tf

FOUR BEDROOM HOUSE, FINISHed rec. room, 2 baths, 2 fireplaces, wall to wall and stone throughout. $175 monthly. Write Box A-13 The Intelligencer.
234-tf

BACHELOR APARTMENT, FURNished. Heat and hydro supplied. Cable TV, $105. 962-6126.
232-tf

HILL-CREST COMMUNITY CENTRE Available for Rentals
Phone 968-6746
M216-tf

BELLEVILLE COMMUNITY CENTRE for rent Monday thru Saturday afternoons and evenings. Phone 968-6746.
M216-tf

AUDITORIUM, NEW BUILDING, Kitchen facilities, ideal for dinners, teas and rehearsals. Phone 962-6503.
M216-tf

JANUARY 1 POSSESSION. NEW 3 bedroom apartments, electrically heated, appliances, balconies. Louis Vanrey, Broker. 962-4242.
A236-tf

BE

a good neighbor by offering for sale the still valuable items around your home which you no longer use

To find a cash buyer for these items, just dial 962-9171 and ask for Classified, and place a low-cost fast-acting Intelligencer Want Ad.

235-tfn

2 ROOMS AND BATH, HEATED, furnished, private entrance, basement. Apply 36 Murray St.
M234-tf

ROOM AND BOARD

LOVELY ROOM $10. PER WEEK. 1 meal is extra. 962-6868 after 5.
234-36

WAREHOUSING SPACE

WAREHOUSING, TRUCK SHIPPING space for rent. Pinnacle Storage Centre, 96 Pinnacle. Apply Gerald A. Frost, 968-6712.
A13-tf

OFFICE SPACE TO LET

MODERN AIR CONDITIONED office space. Ground floor, ample parking for November occupancy. Phone 962-2581 or 962-2582.
217-tf

SMALL OFFICE BUILDING suitable for professional use, air conditioning, electric heat. 962-7966 after 5 p.m.
7/13-tf

FOR SALE

GRAPE WINE SEASON

Is here again, if you are thinking of making home-made wine why don't you drop down to Belville Foods Wholesale Ltd.

50 Albion Street, Belleville

Or Phone 962-5391

and place your order.

The first car load arriving this weekend, Sept. 27th.
234-tf

'70 PONTIAC GOOD RUNNING order, $100. or best offer. 962-5365.
232-34

AMP, ARC WELDERS, 200 AMPS plete with accessories, Model Special 6140.50. Price Supply and Machine Co. Ltd., 95 Holloway St.
234-36

HONEY, WHITE NO. 1, IN CUSTOMER'S containers. 50 lbs. $5.00. Bring your own. 1 mile west of Stirling.
234-tf

ELECTRIC ROTOTILLER, DUCK BOAT, 17' 70 HP motor. 962-2905.
232-tf

5 — 300 GAL. OIL TANKS, COMplete with stands, $50 each. 962-6752.
232-34

ACCORDIANA, WHITE PEARL, 136 bass, with case. Excellent condition. 968-6782 or 968-7197.
234-36

WRINGER WASHER, AS IS. Also Lloyd carriage $20. Play pen $3. Also electric guitar $25. 962-6040.
234-36

WHEAT TALBOT AND GENESEE, Barley Conquest and Beacon. Certified seed. Phone 962-6503. Cleaned, 75¢ bag, 962-6503.
234-36

GUNS, SCOPES, RELOADING tools, ammo. Hoffert Trading Post, 962-6868.
7/16-tf

10 CEDAR FENCE POSTS, FARM wagon, steel wheels on rubber, 962-6868.
234-36

WEDDING DRESS AND TRAIN, size 14, $25. 962-2472 after 5 p.m.

LOW CAR cost, used, size 14 27 x 15, 825-7116. 962-2472 after 5 p.m.
234-36

FOR SALE

SAVE ON SHOT GUN SHELLS AT Simpsons Sears

-Winchester Super X
12 Gauge. Available In
5 — 6 — 7½ Shot
(Also Available In 4 Magnum)

Reg. Price $4.59

SALE PRICE $3.33

329 FRONT ST.
962-8611
234-35

"GIVE US A TRY BEFORE YOU BUY"

SPECIALS

Vinyl Swivel Rockers $44.95
Vinyl Space Savers $69.95
China Cabinet (white or walnut) $41.95
Coffee and End Tables ..... ea. $9.95
Three Piece Bedroom Suite with triple dresser, chest and panel bed $139.95
Seven Piece Spanish Dining Room Suite, and Hutch w/Bertha Finish $249.95
Used Refrigerators, Ranges from $39.95

DAVE'S HIDE-A-WAY

NEW AND USED FURNITURE
Bridge and Church Streets
968-3535
234-35

MARMORA FEED MILL LIMITED

Marmora, Ontario

Feed Mill completely equipped, all buildings, machinery, trucks, inventory, accounts receivable. Reason for selling — due to the death of former president Edward McNamara; for all information please contact

W. F. KINLIN,
P.O. Box 24,
Peterborough, Ontario,
Phone 742-1261
235-tfn

VISIT
WARKENTIN'S
GREENHOUSES

For Green Plants, Flowers and Bulbs
Across from Belleville Cemetery
TRENT ROAD — 962-2029
M18-19tfn

USED LOWREY STARLET ORGAN, like new, complete with bench, easy terms. South Radio & Appliance, 208 Front St. 962-2666.
219-tfn

FREEZER CORN 'N BUSHEL, PICKling cucumbers, tomatoes, turnips, beets, carrots, onions, cabbage, Brussels sprouts, cauliflower.

WELL DRILLING FREE WATER testing. Phone 962-2905. Ask for Thomas Donaldson. Underwater Engineering Limited.
C36-tf

CLEARANCE NEW & TRADE-IN stereo player and accessories, radios, color TV, guitars, amps, organs, easy terms. Bell & Hay, 95 Bay. Easy terms. South Radio & Appliance, 208 Front St. 962-2666.
219-tfn

'66 HONDA 750, '68 HONDA 160. Best offer. 968-7044.
234-36

FIANO SPINET SALE OF DISPLAY Reasonable $610.21. 962-2581.
234-tf

SPINET PIANO, MAHOGANY FINish, like new, first price at Fall. Only $495. 962-2581.
234-tf

QUITE UNIFORM, SIZE TWELVE. Girl's velvet coat, size 10. 962-2336.
234-36

BRIDESMAIDS GOWN, SIZE 10, turquoise, veil to match. 962-2336.
234-36

HOME KNITTED TOQUES, MITTS, hats, socks, etc. Phone 962-2336.
234-36

MINK JACKET, LIKE NEW, PRICED 962-9630.
232-34

GAS RANGE, CHROME SUITE, vacuum, dining room chairs, secretary, wash machine, mirrors, dress, coat, bed, tools, 962-2336.
234-36

HAND PICKED APPLES BY THE bushel or peck. Delivery extra. Phone 962-6503 or pick them at the fruit Road. Look for the Big A sign. Open daily 9 a.m. to 6 p.m.
234-tf

WRINGER WASHING MACHINE 962-2336.
234-36

REFRIGERATOR, CROSS TOP freezer, good condition. Reasonable. 962-2336.
234-36

GUNS FOR SALE, ALSO GUN repairing. Sidney Silver, phone 962-2717.
232-tf

ONE PIECE BEDROOM SUITE like new condition 962-2336.
232-34

CHOICE CANADIAN TOMATOES $1. bushel. Delivered. C. Mountjoy, 962-2322.
232-tf

PAYE PORTABLE CLEANER WITH all tools of stain, 32-feet wooden shoot and hose. Daughter left. 962-2336.
232-tf

4 LADIES' WINTER COATS, 2 formals, sizes 14-16. Best offer. 962-2336.
234-36

CHAIN SAW, HOME-LITE, XL 12, 16" bar, new condition. 962-2336.
234-tf

USED FORAGE HARVESTER, New Holland 256 Pull-Type Windrow Tossed, 470-0030 after 6. 234-tf

FOR SALE

Clearance Sale

of
ONE-OF-A-KIND
TELEVISIONS AND
APPLIANCES

25"*- Emerson Color TV, full console cabinet. Reg. sold for $995.00. One only
$599.00 w.i.

25" New G.E. Console, Instant Picture and Sound. One only
$198.00 w.i.

19" RCA Color TV, new picture tube, warranty, used as a rental TV. One only
$399.00 w.i.

25" Clarinet, 1968 model, console cooling door cabinet.
SPECIAL $529.00 w.i.

RCA Wringer Washer, compare at $139.00, slight scratch on tube, one only
$89.95

19" Philips Portable TV, complete with stand. One only
$179.95 w.i.

RCA Stereo Radio Combination transistor amplifier, automatic changer, contemporary cabinet, one only
$289.00

RCA 25" New Color Console, automatic fine tuning, instant picture, power transformer, 5-yr. protection plan on main parts picture tube, tuner and solid copper circuits. Compare at $595.00. 2 only.
$498.00 w.i.

Car Stereo Tape Player, using 8 track tapes, compare at $109.00. 6 only.
$69.95

Webcore AM-FM Stereo tuner amplifier, component style stereo. $229.00 value. 3 Only at $169.00 complete with speakers.

CIRCLE T. V. SALES
260 COLEMAN ST.
968-6791 — Belleville
232-tf

CHAIN SAWS Pioneer

SALES AND SERVICE
See Don At
McINTOSH MOTORS
164 Front St. — Stirling
968-6444 or 395-3132
tf

—Cooey ,22 bolt action repeater never fired ..... $15.
—Child's Coat Set, size 3 .. $5.
—Child's Coat, size 6 ..... $8.
—Baby Bassinette with pad $12.
—Ladies Daoust Skates, size 6 ..... $6.

ALL ITEMS AS NEW
962-6194
234-36

DUMONT ALUMINUM
Doors, Windows and Awnings
Sold and Installed by
QUINTE ANTENNA SERVICE
R. R. 2 Belleville
Free Estimates — 962-6508
S18-ee-to-tb-tf

Allis Chalmers Blower with pipes, one year old.
'56 Truck chassis with Turnco box, self-unloading.
Twin bulk tank 60 cu.
New Holland crop chopper one year old.
Roto Tiller 72 inches.
Fibreglass TWEEDS, GT-S333
S18-25-OT

YOUR TV NOT WORKING, IF IT will buy a set. TVs from $20. 962-2542.
234-tf

SONY 300 T.C. TAPE RECORDER. 962-2542.
234-tf

USED FORAGE HARVESTER, New Holland 256 Pull-Type Windrow Tossed, 470-0030 after 6.
234-tf

GAME FOR SALE — 968-3366
234-35

LARGE POOL TABLE, SLATE, 4½ by 9ft. Rites large size. Phone 962-2542 or 962-6040.
234-tf

USED BUILDING MATERIALS FOR sale, aluminum windows, sawdust and shavings. 962-2905.
232-tf

REMINGTON 12-GAUGE PUMP with case, like new, 968-8611.
234-tf

BABY CARRIAGE CONVERTS TO stroller, $15. Phone 962-2542.
234-tf

EATON'S

TRANS CANADA
SALE

Save $50.00 on Viking
2-SPEED WASHER.
Reg. $319.95, Sale Each
$269.95

Large 12 lb. capacity washer to handle family loads with 6 water level options, permanent press, cooling rinse, suds saver, 2 wash temperatures, 2 wash speeds, 2 rinse temperatures, 2 rinse speeds, 2 cycle signal, 2 bushel capacity, 2 speed motor, 2 speed transmission, 2 pump action, 2 lint filter, Safety-Set switch, Permanent-Set control, Permanent light in console. Approx. 38¾" wide, 37½" deep, 45¾" high. Model 2WA8.

Save $25.00 on Viking
AUTOMATIC DRYER
Reg. $199.95, Sale Each
$174.95

Matching Viking 3 cycle dryer with 4 dual-action programs including Permanent Press, Delicate and Regular. Has 3 temperatures, 3 drying settings, Wash-and-Wear setting for tumble drying without heat, Safety-Set timer for easy setting. Porcelain-enamel finish. Approx. 38¾" wide, 37½" deep, 45¾" high. Model DRW.

EATON'S

210 FRONT ST.
BELLEVILLE
PHONE 962-9114
STIRLING CUSTOMERS
ASK OPERATOR FOR
ZENITH 1-3000

FENDER DELUXE REVERB AMPLIFIER. Like new condition. 962-9043.
234-tf

SNOWMOBILE SPECIALS. 1970 $590.00. 1969 $600.00 up. Vaughan's Motorsales, 396-3741. A236-tf

TRAILERS FOR SALE

1962 ORBIT TRAVEL TRAILER, 14 ton. Stove, ice, Electrol conditioner, fridge, sleeps 6. Phone Highvue.
234-36

'71 TENT TRAILER WITH ZIP-ON shower unit and heater, stove, ice wheel, food box. Moving must sell. 962-6040.
234-tf

NIMROD — SEE THE FAMOUS Nimrod Travel Trailers at Vaughan Motor Sales, Harbour's Edge and Highway 2, Belleville. 962-2424.
A234-tf

SEPTEMBER SALE BUY NOW FOR great savings. Ozzie's Trailer Sales, Highway 2, Belleville. 962-2424.
A234-tf

HOMEMADE TRAILER, SLEEPS 4-5 people, $500. Great for hunting. 962-7216.
234-36

1966 CAMPER TRAILER, SLEEPS 6 or 8, excellent condition, $1,000. 4 Phone 962-1554.
234-36

LIVESTOCK FOR SALE

10 HEREFORD STOCK CALVES. 20 Month Hereford steers and 10 Angus steers. Also 2 Angus bulls. Belleville Stock Farm, Phone 962-6503. A. McGowan, 778-3213 Havelock. We deliver.
234-tf

HORSES FOR SALE

HORSES FOR SALE CHEAPEST prices and save. 968-7095.
234-36

BOATS AND MOTORS

35-FOOT SEDAN CABIN CRUISER with inboard motor. Ideal for weekend boating. Fully equipped. Cheap for quick sale. Phone 962-2581 or 962-2582.
234-tf

5½ EVINRUDE OUTBOARD MOTOR, 1968 model, 8 hours, mint condition. 968-7186 after 5.
234-36

BOAT, 16-FOOT, FIBRE GLASS, flat, 35 h.p. Mercury motor, 115 gallon tank, $600. Phone 962-2581 or phone 472-3007.
234-tf

TERRIFIC BARGAIN! 14-FOOT boat, 40 h.p. Mercury motor, 115 gallon tank, $600. Phone 962-2581 or phone 472-3007.
234-tf

PETS FOR SALE

BEAUTIFUL BLUE POINT SIAMESE seals, 4 months, also Seal Point Siamese kittens, 12 weeks. Phone 962-2660 after 6.
234-36

MALE DACHSHUND, REGISTERED with papers. 962-9502 Trenton.
234-36

REGISTERED GERMAN SHEPHERD puppies, with papers, 962-2231.
234-tf

SIX SIAMESE SEALPOINT KITtens, male $25. Female $15. Phone 962-2660.
234-36

MOTHER CUSTOM, ONE OWN-er, 1 year old, 2 female puppies. Phone 962-2660.
234-36

10 CENTS EACH. 962-2660.
234-36

COUGAR, AIR CONDITIONING, radio, wide oval white walls, 6 way power seat, power steering, 302 V-8 engine.

1966 PARISIENNE 2 DOOR HARDtop, V-8, power steering, power brakes, automatic, new mufflers and tailpipes, 962-2660.
234-36

1964 COMET CALIENTE, 2-DOOR hardtop, 289 engine, 4 speed, 4 barrel new studded snowtires. Excellent mechanical shape. $595. Call 962-2660 after 5.
232-36-38

'69 VOLKSWAGEN, 1600 FASTback, 10,000 miles, 2 sets of tires, radio, excellent condition. $2,195. Phone 962-2660.
234-36

'65 OLDSMOBILE SUPER 88, CLEAN inside and out, 2 owner, good condition. $595. 962-2660.
234-36

'66 CAPRICE, POWER STEERING and brakes, factory air conditioning, steering wheels, $1,000. No trade 962-2660.
234-36

'69 MUSTANG, 14,000 ORIGINAL miles, 6 cylinder, automatic, many extras, best offer, 962-2660.
234-36

AUTO

THE GOOD GUYS CLEAR THE DECK SALE

Drive To The Country And Save Hundreds $ $ $

'69 MARQUIS BROUGHAM four-door hard top, fully equipped, like new demo, Lic. 2662U2. Was $6236. NOW ..... $4328.

'69 MONTEGO, MONTCLAIR, four-door hard top, fully equipped, like new, demo, Lic. 2687U2. Was $3795. NOW ..... $2779.

'69 FORD Galaxie 500 two-door hard top, like new demo Lic. 2686U2. Was $3016. NOW ..... $2316.

'68 MERCURY Parklane two-door hard top, fully equipped, like new, demo, Lic. 1726U2. Was $3360. NOW ..... $2495.

'68 FORD GALAXIE 500 two-door hard top, 6 cyl., automatic, radio, power steering, power brakes, like new, demo, Lic. 2682U2. Was $2796. NOW ..... $2096.

'68 PONTIAC Parisienne two-door hardtop, V-8, automatic, radio, power steering, power brakes, Lic. 2681U2. Was $3196. NOW ..... $2396.

'68 FAIRLANE two-door sedan, 6 cyl., automatic, Lic. 1556U2. Was $1365. NOW ..... $1095.

'68 FORD Custom 300, four-door sedan, 6 cyl., automatic, radio, power steering, Lic. 2683U2. Was $2496. NOW ..... $1796.

'68 FORD GALAXIE XL Convertible two-door hardtop, V-8, automatic, radio, power steering, power brakes, Lic. 1729U2. Was $3196. NOW ..... $2396.

'67 MERCURY Monclaire, four-door sedan, V-8, automatic, radio, power steering, power brakes, Lic. 1719U2. Was $2796. NOW ..... $1996.

'66 METEOR CUSTOM four-door sedan, V-8, automatic, radio, power steering, power brakes, power windows, Lic. 1730U2. Was $2196. NOW ..... $1596.

'64 PLYMOUTH CONVERTIBLE V-8 automatic, radio, Lic. 1726U2. Was $1196. NOW ..... $796.

'63 CHEVY II Wagon, 6 cylinder automatic, Lic. 1707U2. Was $795. NOW ..... $595.

SEE— Allen Munroe — Harry Clarke
Bob Hazard — Allen Wells
Sterling
Commercial Credit Terms Also No Money Down Plan
Open Monday Till Friday Till 9:30
Saturday Until 5

GOOD FIND

If there were no such things as Want Ads TODAY, someone would invent them tomorrow. Because Want Ads do such a good job in every buying or selling situation . . . and at such low prices . . . they are a good find every day of the week! Phone 962-2225 and ask for Classified.

tf

'63 VALIANT
Automatic
Factory Rebuilt Engine
Under Warranty
$795.
962-0920
234-36

'63 PONTIAC
Two-Door, Automatic,
6 Cylinder
$575.00
Phone 962-7050
234-36

'56 FORD CLUB SEDAN

New paint job, chrome wheels, cheater slicks, bucket seats, new motor, Hurst shift, gauges, radio, fiberglass front end.

967-1036

'68 PONTIAC PARISIENNE CUSTOM sport V-8, power steering and brakes, new car trade, low mileage, one owner, Hurst shift, gauges, radio, fiberglass front end. Phone 962-7050
234-36

'68 FORD 4-DOOR, EXTRA TIRES, 302 motor, other extras. 962-2660.
234-36

'66 CHEV. V-8, AUTOMATIC, AS is $150. 968-7138.
234-36

AUCTION SALE

1965 VALIANT SIGNET

Two Door Hard Top
Bucket Seats
Lic. L83352

Patterson Motors

290 N. FRONT
962-3484
TERMS
Two Years G. & W. Warranty

— PRIVATE SALE —
SAVE $800.
1967 THUNDERBIRD
LANDAU SPECIAL

4-Door Sedan. Will Take $2695. Automatic, power steering, power disc brakes, power windows, power seats, tinted glass, radio, 8 track stereo, Brougham interior trim, white wall tires, warranty till July 13, 1971.

PHONE 962-6222 —
Evenings 962-3088
236-36

MUST CLEAR —
TWO 1966 PLYMOUTH
Belvedere IIs

6 cylinder, automatic, $1550, Buy 2nd One For Only $100.
BUY OF THE YEAR !
Both Cars Safety Checked

Apply —
DUFFY'S
SERVICE STATION
130 FRONT ST.
234-36

— PRIVATE —
1964 FORD GALAXIE 500

2-door hard top, radio, new tires, immaculate condition, actual mileage 44,000.

962-2660
234-36

1962 CHEV. AS IS 396. PHONE 968-6746 after 5.
234-36

'64 OLDSMOBILE SUPER 88. SAFEty-checked. 968-6662.
234-36

MUST SELL, 1966 PLYMOUTH CONvertible, 318 automatic, power steering, 13,000 actual miles, 2 years warranty, excellent condition. 962-2660.
234-36

1966 OLDSMOBILE, GOOD CONDITION, $500. 962-2660.
234-36

'61 FORD V-8, POWER STEERING and brakes, automatic, $125. 962-2660.
234-36

'68 CADILLAC, GOOD CONDITION. New tires and exhaust system, $2,000. 962-2660.
234-36

'68 PONTIAC PARISIENNE CUSTOM Sport, V-8, power steering and brakes, 2 door hardtop, one owner, low mileage.

'68 FORD 4-DOOR, EXTRA TIRES, 302 motor, other extras. 962-2660.
234-36

'66 CHEV. V-8, AUTOMATIC, AS is $150. 968-7138.
234-36

AUCTION SALE

On Wednesday, Oct. 1, at 1 o'clock, in mile west of Bloomfield. Gravel on the blind second of Tyendinaga.

Oats, hay, International rubber tired tractor, model 504, with loader, 1963 model, 2 plow, rubber tired grain binder, 7-ft. cut, 1963 model, 2 sets of 3 sections, 500 ft. new 3 x 2 x 12 spruce, 2 hydraulic cylinders, 2 new 6-ton jacks, 2 new 3-ton jacks, power drive plows, many other articles.

Terms Cash
Owner Arthur and Stan Yeoman.

THOMAS L. McGRATH AND SON
Auctioneers Phone 968-1726
Owner and auctioneer not responsible in case of accident.
236-37-38

Let a SPECIALIST Do It!

● HOME ● FARM ● BUSINESS SERVICE

ACCOUNTANTS

PAUL HOWIN FLEMING
Chartered Accountant
126 Pinnacle St.
Belleville, Ontario
968-6262
Jy1-tf

JOHN B. LEVARS
Chartered Accountant
197 Pinnacle Street
Belleville, Ontario
Phone 968-6662
Jy1-tf

SOOBY and SOOBY
37 Campbell Pl.
Belleville, Ontario
968-3949
Lawrence A. Sooby, B. Com., Chartered Accountant
Kenneth J. Sooby, C.A., Accredited Public Accountant
Jn16-tf

GEO. A. WELCH AND COMPANY
Chartered Accountants
170 Church Street — Belleville
968-6661
R. IRVING, C.A.,
M. J. STOTESBURY, C.A.
J. R. CANNING, C.A.
Offices: Cornwall - Perth
Pembroke - Hull
My1-tf

T. A. MACHOLD
Auditor
137 FRONT ST.
Public Accountant
Belleville, Ontario
968-5481
S1-tf

ALCAN HOMES

SEEKS BEDROOM BUNGALOWS
PRICED FROM $10,750
On Your Lot and Foundation
Model Home Open Daily at Belleville
Mobile Home Park
One Block West of Sidney
Mobile Open Daily 12 - 9
Saturday, Sunday 12 - 6
ALCAN HOMES LIMITED
968-2000
Ag7-3m

ARCHITECTS

WATSON AND WIGHAM
Architects
252 FRONT STREET
Belleville, Ont.
My24-tf

AUCTIONEER

Auction Sales Conducted & Managed
ESTATES LIQUIDATED
Assignees and Purchasers Sought
TED SHERIDAN
Auctioneer
REGENT AUCTION HALL
Brighton, Ont. 475-1726
Residence 475-1726
At the Home or in the Hall
H30-tf

AUTO WRECKERS

GREEN'S AUTO WRECKERS
180 Bell Blvd., Belleville
968-6642 after hours 968-2072
We buy all kinds of cars and trucks for wrecking. We will remove them at your request and set in low cost of delivery. PRICE PAID FOR ALL KINDS OF PARTS WITHIN THE CITY
Open Sundays
CLAIR A. MARTIN OR DOTT
MONDAY THROUGH SATURDAY
Ag6-tf

BOATS SALES AND SERVICE

BAYCREST BOATS AND MARINA
Chrysler Outboard Sales and Service
Sales and Service
Sportcraft Fiberglass, Aluminum Boats
Repairing, Remodelling, Refinishing
Dealers for Mercury Outboards
Winter Storage
Marina on Bay of Quinte, 20 Trees
Between Belleville and Trenton
Phone, Trenton 965-2121 or Night
965-2122
Jy29-tf

BUSES

BUS SERVICE TO TRENTON AND AIR STATION
Daily Except Sunday and Holidays
6.30 a.m.
7.45 a.m.
9.30 a.m.
11.30 a.m.
1.30 p.m.
3.30 p.m.
5.30 p.m. Friday only.
7.30 p.m. Friday only.
SUPER LUXE BUS TERMINAL
89 DUNDAS ST. E. — 968-8166
Chartered Coaches
NATIONAL BUS SERVICE LTD.
Trenton, Ont. — Phone 965-2505
Jy7-tf

CARPENTRY

CUSTOM CARPENTRY WORK
Remodelling — Cabinets
Renovations — Kitchens
Rec Rooms — Tile Floors and
Uneven Bathrooms
L. D. BYERS AND SON
99 Everett Street
968-1286
Ag22-tf

CONSTRUCTION

G & B PLASTERING
EXPERT —
● Plastering
● Stuccoing
● Interior Decorating
Call 962-6136
for Free Estimates
Fast and Clean
S16-1m

CONSTRUCTION
HOMES
ADDITIONS
COMPLETE RENOVATIONS
LIGHT COMMERCIAL
STORE FRONTS
T. C. CONSTRUCTION COMPANY
BELLEVILLE
968-6143
Ap14-tf

McDROY — MADSEN
CONSTRUCTION LTD.
Asphalt Drives and Parking Lots
Equipment Rental
Tree Removal — Stump Removal — Fill
Crushed Gravel
Sewer and Septic Tank
FREE ESTIMATES
968-6602
Jy11-tf

DEAD AND DISABLED FARM STOCK WANTED

DEAD STOCK SERVICE
BURSETT FUR FARM
FREE
Of CHARGE
B & D DEADSTOCK
R.R. 2 Tweed
Phone Calbert
475-2713 Or 968-3877
My14-tf

DRY CLEANING

1 HOUR MARTINIZING
"The Most In Dry Cleaning"
● DRY CLEANING
● SHIRT LAUNDERING
6 Days A Week, Inside, Saturday
COUPTHER HOUR
Mon. - Wed. 7 a.m. to 7 p.m.
Thurs. - Fri. 7 a.m. to 9 p.m.
Saturday 7 a.m. to 6 p.m.
968-7766
Ag26-tf

DRAFTING

BUILDING DESIGN
DRAFTING
PRESENTATION
RENDERING
and
DESIGN DRAFTING
962-5617
S30-1m

ELECTRICAL MAINTENANCE

ALPHA ELECTRICAL
Maintenance And Repair Service
(Licensed Technician)
Service For Every Household
and
Commercial
PHONE 968-6870
Ap15-1m

FLOOR FINISHING

MAUNDY'S SERVICE
Floor Finishing Specialists
962-3837 — 340 Pinnacle Street
Floors Sanded and Finished
Floors cleaned, waxed and polished
Linoleum cut and laid to any
building. Sand and Oil Floor Sanding Machines and Polishing Machines for Rent. Complete floor sanding equipment and Varnish
Ag28-tf

FENCING

—SUBURBAN,
—BOUNDARY FENCES
—PRIVACY SCREENS,
—DIVIDERS,
—RANCH RAIL,
—CHAINLINK,
—ORNAMENTAL,
—INDUSTRIAL.
EXPERT INSTALLATION
PHONE 967-1075
S22-3m

FLOORING

FLOORING & CERAMIC TILE
Vinyl Asbestos Tile
CERAMIC TILE — All Types
Rubber Tile — Linoleum
FLOORING — CARPET
Commercial and Residential
All Installations Guaranteed
HILLWOOD LUMBER
662 Dundas St. East
968-5821 or 962-5000
D16-tf

CALL US FOR YOUR FLOOR COVERING
JIM REID
Linoleum and Resilient Flooring,
Tile and Carpet
Call Us For Free Estimates
A & B SEAMLESS FLOORING
968-7997
16 E. Front St.
A15-tf

STRADWICK'S
Finishing Floor Wax
—Sanding
—Sheet Vinyl Flooring
—Carpet (indoor - outdoor)
CERAMIC WALL TILE
INSTALLED IN YOUR HOME OR
CALL FOR
FREE ESTIMATES
968-5091
136 NORTH FRONT ST.
A26-3m

HOME PRODUCTS

STANLEY
HOME PRODUCTS OF CAN. LTD.
Sales Representative Required
for Belleville and District
Products available include full line of
spices. Information required
Sheets, business position, etc. Good
training route — quick and easy
For information phone —
962-7163
S18-1m

INSURANCE

INSURE WITH CONFIDENCE
BURROWS AND FROST
GENERAL INSURANCE
Fire, Auto, Liability, Marine,
Personal, Property and Bonds
39½ FRONT ST.
PHONE 968-6715
D15-tf

JEWELLERS

PRIVATE APPOINTMENTS
FOR DIAMONDS
DOUG JONES
AT A and J JEWELLERS
164 North Front
968-6541
Let Us Put
"ROMANCH DIAMOND"
In Your Life
M017-tf

MOVERS

FOR LOCAL MOVING
AND CARTAGE
MOREPON DELIVERY
968-5971
Ag22-tf

MORTGAGES

NEED CASH? We have mortgage money available at good interest rates for Second and Third Mortgages, Agreements of Sale, Debentures, Confidential and courteous service.
FRANK S. FOLLWELL
REAL ESTATE
and FINANCE
Phone 968-6706
Evenings Call
KING DANIEL — 962-3949
Ap17-tf

MORTGAGES

DESICCATE 1ST AND 2ND
MORTGAGE LOANS
ARRANGED ANYWHERE
ON RESCH, UNIT, BASIS
FRANK HOMES and FARMS
Long Term, Low Monthly
Payments
IF YOU NEED MONEY
—To consolidate debts,
—Pay off existing mortgages,
—For mortgage coming due,
—Any worthwhile purpose
MORTGAGE
FINANCING
Services of Peterborough
and Dundas Realtor
968-6706 — 968-3761
After 5 p.m. D.T.
MR. D. JACKSON
968-3731
Members of Ont. Mortgage
Brokers Ass'n.
M197-tf

First and Second Mortgages arranged at current interest rates. Apply
Call
RESCH FOSTER Personally
RESCH FOSTER
REAL ESTATE BROKER
81A Front Street
968-3996
A28-tf

ORCHESTRAS

For your next dance book
CHARLES HARRIS
& HIS ORCHESTRA
A wide variety of music to make your party a success.
DATE BOOKING
968-4547
Members of the Belleville Federation of Musicians
M15-tf

PUMP SALES AND SERVICE

GARNET REID
SALES — SERVICE — PARTS
Pressure System, Plastic Pipe and
Fittings for Water Systems
24 Hour Pump Service
Call —
968-3492
R. R. 2, (Avondale Rd.) Belleville
S26-tf

PROPERTY MANAGEMENT

HOME IMPROVEMENTS
Alterations, Repairs
GENERAL MAINTENANCE
Bert Smith
3 Highview Crescent
Belleville
962-3120
Jy12-6m

RENOVATIONS

CUSTOM KITCHENS
FLOOR TILE
CEILINGS
SLIDING DOORS AND
WINDOWS
ONE STOP SERVICE
ELECTRICAL
PLUMBING
PAINTING
HEATING
CARPENTRY
J. E. CONSTRUCTION CO.
BELLEVILLE — 962-6142
Ap15-tf

ROOFING

T. BAILEY AND CO.
ROOFING
ALL TYPES OF ROOFING
24 HOUR SERVICE
Phone 968-6706
Evenings Call
KING DANIEL — 962-3949
Ap17-tf

GEORGE BAILEY ROOFING
Has Served The Community For
17 Years
Specializing in All Types Of
TAR AND GRAVEL ROOFING
FLAT ROOFS ANY SIZE
SHINGLES AND METAL ROOFS
962-3760
S19-tf

RUBBER STAMPS

All Kinds of Rubber Stamps
"Custom Made"
"The Wet Dog" Want Ad Stamps
24-Hour Services Available at
Reasonable Prices
O'NEIL SALES LIMITED
179-185 Front Street
BARNARD'S STATIONERY
315 Front Street — 962-6126
Belleville, Ont.
THE JAMES TEETH LIMITED
118 Front Street

SERVICE STATIONS

JIM TEWORTH'S
TEXACO SERVICE STATION
480 W. Dundas — 968-6143
Open Every Night 6 p.m. to 10 p.m. Sunday
Lubrication — Gas — Oil Change
Goodrich and Uniroyal Tires
Texaco Under Spray
9 Cent A Mechanism On Duty
Guaranteed Workmanship

SEWING MACHINE REPAIRS

SEWING MACHINE REPAIRS
ALL MAKES
Satisfaction Guaranteed
YOUR SINGER DEALER
QUINTE SEWING CENTRES LTD.
Belleville — 968-6900
Picton — 476-2611
Trenton — 965-2505
Ag9-tf

TIRES

TRENCHER TIRE
BELLEVILLE'S
HOMEOWNED TIRE
SPECIALISTS
2 DUNDAS ST. EAST
968-5096
Jy5-tf

TYPEWRITERS

THE JAMES TEETH LIMITED
Prompt and Efficient Repairs On
All Makes of Machines
Typewriters and Adding Machines
For Rent
180-185 Front St. — Phone 968-6706
S26-tf

SEPTIC TANKS

SEPTIC TANK
PUMPING
DIAL 968-3000
Ap26-3m

SERVICES

DIAMOND
CLEANING SERVICE
—WINDOWS
—WALLS
—FLOORS
962-3007
J15-3m

SERVICES

MALCOLM SEGS,
FLOOR AND WINDOW,
UPHOLSTERY FURNITURE
CLEANING and RUG CLEANING
SERVICE
COMPLETE HOUSECLEANING
968-3660 or 962-5974
D26-tf

SHOES

ATTENTION LADIES
WHO REQUIRE SIZES 4½ to 10AA
IN DRESS SHOES
Write To Small Feet Shoes
Order House
BOX 287
Brighton, Ont.
Ag26-1m

TRAILER AND MOBILE HOMES

TRAVEL TRAILERS
● GOLDEN FALCON
● CITATION
● SPARTAN
MOBILE HOMES
● ROYAL
● GENERAL COACH
TRAILER ACCESSORIES
SERVICE FOR ALL MAKES
HYDE INSTALLATIONS
Phone 968-6706
RICHARDS TRAILER SALES
AND RENTALS — 968-3361
Jy26-tf

TV SERVICE

TV SALES AND SERVICE
TV SERVICE REPAIRS
● Home and Walk-In Service
● Free Estimates
● Best Buys In Town
● Prompt Service
● Factory Authorized Depot for
Philco, Motorola and Marconi
Sets
ACCURATE ELECTRONICS CENTRE
113 Front Street
968-3367
S23-tf

TYPING AND DUPLICATING

KEYS
Typing and Duplicating
Service
Fast, Efficient, Confidential
Equipped to handle all
Typing and Duplicating
411 Dundas Street West
Belleville — 968-8474
Ag7-tf

UPHOLSTERING

RE-UPHOLSTERING
— FREE LABOR —
You pay only for materials on your
choice of new fabric chosen in our
showroom.
FAST GUARANTEED WORK
Free Estimates — Budget Terms
CITY-WIDE BROADLOOM
CARPET SERVICE
DUNDAS AT CHARLOTTE
968-3564 968-3564
Ag7-3m

VACUUM CLEANER SERVICE

HOOVER — FILTERS — MOTORS
ETC.
FILTER QUEEN & SPECIALTY
J. CUNNINGHAM
288 Bridge St. E.
Belleville
968-6124
Formerly Filter Queen Sales &
Service
Jy14-tf

VACUUM CLEANER REPAIRS

HOOVER — FILTERS — MOTORS
ETC.
Parts For The Following Cleaners
R. CAMPBELL
Bench Service — 968-6706
Free Pick-Up and Delivery
In City
S14-tf

SAVE $$$$$
Let Us Install A New
VACUUM CLEANER HOSE
ON YOUR OLD HOSE
QUINTE SEWING CENTRES LTD.
Belleville — 968-6900
Picton — 476-2611
Trenton — 965-2505
Ag26-tf

WATCH REPAIRS

EXPERT WATCH and
JEWELLERY REPAIRS
By Experienced Watch Maker
Member Canadian Watchmakers
Association
Satisfaction Guaranteed
A. R. WOOLCUTT
178 Front Street
968-6706
M141-tf

AUCTION SALE

Farm Machinery, Antiques, to be sold Saturday, September 30th at 1 o'clock sharp, at Lot 6, Con. 1, Sidney Township, on reservation of Thursday, (Auction sale rain or shine).
Jas. G.M.C. 1½ Ton stake truck; '32 Mercury Coach; truck; '36 Dodge; two truck; M.H. two furrow plow; two M.H. one furrow plows; M.H. cultivator; M.H. manure spreader; fresh new; two gal. water tank; potato cutter; fanning mill; chicken feeders; quantity of lumber; set of bob sleighs (A-1); set of bob sleds; quantity of barrels; quantity of chicken wire; quantity of hay; quantity corn; quantity of buggy and cutter; stoves; quantity of dishes and barn utensils; driving harness; quantity of horse collars; quantity of chicken coops; quantity of chicken troughs; 10 inch wheels; large quantity of 4 x 6 to 10 x 10 boxes; washing machine; cook stove; antique desk; antique chairs; antique bureau; quantity of furniture; numerous other articles; numerous other articles.
Terms — Cash.
Auctioneer's Note — As this is a large sale it will start on time.
Malcolm Brayden — Owner.
THOMAS L. McGRATH and SON
Auctioneers.
Phone Belleville 968-1776
Owner and Auctioneers not responsible in case of accidents on property.
S28-2t-3t

PLENTY OF WATER

An inch of rain falling evenly on an acre of ground equals 27,205 gallons of water.

CLASSIFIED

NURSING HOME

NURSING HOME
Accommodations available in beautiful surroundings in new home at
EDWARD STREET MANOR
(Sitting, Cat.)
Excellent Care.
Reasonable Rates
365-2506
A24-tf

WOODCOCK'S NURSING HOME.
Reasonable rates. 967-1885.
S13-14t

NOTICE TO CREDITORS

NOTICE is hereby given that all creditors and others having claims against the estate of Hiram Sager, late of Sidney, Ont., who died on the 25th day of March, 1950, at the City of Belleville in the County of Hastings, formerly at the Township of Sidney in the County of Hastings, widow, who died on the 6th day of September, 1950, are required to send to the undersigned Solicitors true copies of their claims, duly verified, on or before the 30th day of October, 1950, after which date the assets of the said deceased will be distributed having regard only to the claims of which Notice shall have been given.
DATED at Belleville, Ontario, this 17th day of September, 1950.
ROBERTSON & BLACK,
Solicitors for the Executors,
P.O. Box 244,
176 Pinnacle Street,
Belleville, Ontario.
S11-15-22

NOTICE

WINDERS — POINT ANNE AND District Sports Association Draw, Saturday, Sept. 30th, Proceeds for Sports, $15. Mr. Vernon Clare.

TENDERS

TENDERS
FUEL OIL
Tenders will be received by the undersigned for the supply of Fuel Oil required for the year 1951 and 1952 for the total capacity of Fuel Oil Installations in the Belleville Public Hospital, 1000 to May 31st, 1951.
Heating Season 7,500,000 gals. (approximate). Specifications may be obtained at the office of the undersigned. Tenders to be made on and when required to Heating Plant, Ontario School for the Deaf, Belleville.
Lowest or any tender not necessarily accepted.
L. W. Prickett,
Business Administrator,
Ontario School for the Deaf,
Belleville, Ontario.
S30-3t

PERSONAL

HANDWRITING ANALYSIS
Know yourself and those you meet
friends, employers, employees. Private
readings by appointment only. Phone
Saturday and Sunday.
MRS. ANN CURSON
962-8348
S13-tf

PROBLEMS? CALL LIFELINE, 962-4111. This things ever with women one who cares. Phone anytime.
My6-tf

LOST

WHITE CHINCHILLA ANGORA RABBIT, lost the first week in Sept. from Tweedale and W. Moira Line. Reward. 962-3611.
S28-2t
SEVEN MONTH OLD GIRL AND BOY KITTENS, lost, Tuesday at Wright's Corners on Sunday 962-4. Reward 968-5651.
S28-2t

AUCTION SALE OF CROWN LAND

ONTARIO

Department of Lands and Forests offers for sale

Thirty-two lots (28) for Private Summer Cottage Use will be offered for sale by Public Auction at the Township Hall, Madoc Township, on Thursday, October 26th, 1950 at 1.00 p.m. D.S.T. (1900, Time) on the Shore of Crowe Lake (Crowe-Lake Lots) and Madoc Lake (Madoc Lots) in Madoc Township. Further particulars and the information may be obtained from the undersigned.

A. R. Peacock, District Forester,
Department of Lands & Forests
TWEED, Ontario.
S28-2t-3t

TENDERS

TENDER-CALL
FOR PROPOSED PLANT
AND OFFICE AREA
EXTENSION OF TIMES

Sealed tenders will be received until 3:00 p.m. E.D.S.T. on Monday, October 7, 1950. Time extended from Monday, September 25th, 1950 to 1950 for 300 feet proposed fence-line and 1,000 feet proposed Plant and Office Area Extension. Drawings, Plans and specifications may be seen at the following offices:

Wardell and Association,
64 Sherbrooke Street,
P.O. Box 308,
Belleville, Ontario.

and/or on display at the Quinte Sewing Centres, Belleville, Ontario, Picton, Ontario, Trenton, Ontario, Telephone Number 962-5000 for any change; and Kingston Exchange.

Lowest or any tender not necessarily accepted.

Wardell and Association
S26-3t

Rawdon

RAWDON — On Saturday evening Mrs. Claire Knight entertained forty-five women in honor of Miss Jean Jefts, an October bride-to-be.

The co-hostesses were Mrs. Tom Hookings and Mrs. Edward Herrington, Belleville; and Mrs. Donald Knight and Mrs. Garth Knight, Mount Pleasant.

Corsages were presented to Jean and her mother, Mrs. Ralph Jefts; the mother of the groom, Mrs. Hubert Herrington and Jean's grandmother, Mrs. Fred Smith.

Several contests were staged by the hostess with prizes for the winners. Donna Herrington broke briefly after which a lunch was served in the dining room.

Yesterday's Puzzle Solved:

B	A	R	E		S	T	O	R	E		S	A	G	E
A	L	E	R		T	O	N	E	R		T	R	I	M
R	E	D	I		A	R	E	N	A		A	I	L	S
E	A	S	E		R	E	S	T			R	E	S	T
S	T	A	R											
T	O	R	I											
A	R	E	N											
B	E	S	T											

9/25/49

A Girl's name	39 Act as a servant
5 Anger	41 Declare against
9 Friend of relative	43 Plod
13 Alternating up-and-down movement	46 Feels pestience
19 Price — now	48 Congenital
20 Reasonable excuse	51 Rowers have
21 Headwinds	52 Hurt them
23 Kind of stitch	53 Tourist center
24 Desiccate	54 Tender
25 Raised an	55 Insect in an early stage
26 Within the law; Slang	56 Slow signs of fatigue
28 Condition needing relief	57 Less common
29 Pro ———	58 Equals
30 Lamb's pen	59 Cash, for a
33 Severity	63 Kind of
35 Building fold	65 Tree
37 Lefty Gomez was one	66 Where the Trojans lived
38 ——— over lightly	68 Confronted
	69 Rowed
	70 Bacchanals' cry
	71 Vera
	72 Execute again
	73 Transported in spirit
	74 (Old) laundry chor
	75 Coin receptacle

DOWN

1 — of the Flowers	21 Deciduous
2 — plaint	22 Raised an
3 With pleasure	24 Bonded
4 Between bases	27 Merchandise
5 Plot and batter	31 Severe
6 Substance covering the brain	32 Pronoun
7 words	34 Cooking
8 Cotton	36 Tear
9 Kind of clothing	40 Tidy
10 Reached the details	42 Bridge
11 Yak	44 Accomplished
12 words	45 Tree
13 Bugle call	47 ——— pole
14 Scatter-brained	49 Mr. American defense force: Abbr.
15 "He's gone Hawaii!"	50 Article of clothing
16 Scatter-brained	52 Reached the details
17 Scatter-brained	54 Yak
18 "He's gone Hawaii!"	2 words
22 Scatter-brained	58 Merchandising events
27 The "It" of Clara	59 In a remote place
28 Kind of firearm	60 Saucy
29 Kind of firearm	61 Injure
32 Scatter-brained	62 Active against
33 Electrical unit: Abbr.	64 Preposition
34 Saint ———	67 Corruption
35 Scatter-brained	68 Land
36 Scatter-brained	70 Bacchanals' cry
38 Scatter-brained	71 Vera
39 Scatter-brained	72 Execute again
41 Scatter-brained	73 Transported in spirit
42 Scatter-brained	74 (Old) laundry chor
43 Scatter-brained	75 Coin receptacle
44 Scatter-brained	
45 Scatter-brained	
46 Scatter-brained	
47 Scatter-brained	
48 Scatter-brained	
49 Scatter-brained	
50 Scatter-brained	
52 Scatter-brained	
54 Scatter-brained	
55 Scatter-brained	
56 Scatter-brained	
57 Scatter-brained	
58 Scatter-brained	
59 Scatter-brained	
60 Scatter-brained	
61 Scatter-brained	
62 Scatter-brained	
63 Scatter-brained	
64 Scatter-brained	
65 Scatter-brained	
66 Scatter-brained	
67 Scatter-brained	
68 Scatter-brained	
69 Scatter-brained	
70 Scatter-brained	
71 Scatter-brained	
72 Scatter-brained	
73 Scatter-brained	
74 Scatter-brained	
75 Scatter-brained	

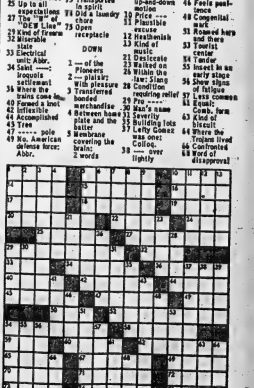

STOP

KILLING YOURSELF

By Peter J. Steincrohn, M.D., F.A.C.P.
Author of "The Doctor Looks At Life"

Dear Dr. Steincrohn: I believe in treating a child's illness early. I'd like to be useful, yet I don't want to become a pesty parent, always calling up your pediatrician for advice.

What's helped a lot is what I call the "Bible" of all baby books, "Dr. Spock's Baby and Child Care." But isn't there a baby book which will warn parents when the child is in danger of becoming seriously ill with an infection? I don't want to become a second-hand doctor; just want to learn enough to protect my children when they get sick. — Mrs. D.

COMMENT: Mrs. D., it is with great satisfaction that I recommend enthusiastically another new book which also deserves the designation of a "Bible" for every household with a child. It is titled: "When Your Child Is Ill," written by Samuel Karelitz, MD, and recently published by Random House, New York City.

In practical, easily understandable style it discusses every problem parents of youngsters may have to overcome: All the common childhood diseases, immunization schedules, hygiene, wonder drugs, etc. At the end of each chapter are questions and answers which make you feel you are right there in the doctor's office.

I recommend "When Your Child Is Ill" as a must for every family with youngsters. It deserves a place in a special built-in compartment under your medicine cabinet, alongside Dr. Spock's "Baby and Child Care." I know your child specialist will endorse it.

Clearly written, highly informative and the work of an acknowledged expert in Pediatrics for the past 42 years, this book is an outstanding contribution to child health. If you read it, some day you may be grateful to its author.

You have heard of the Schick test. Dr. Karelitz was one of Dr. Schick's favorite students and associates. Here are Dr. Schick's closing lines in his written preface to When Your Child Is Ill:

"I enjoyed very much reading many chapters of this book. Therefore, I know how much satisfaction parents, nurses, interns, residents and family physicians will derive from a study of it. I wish to congratulate Dr. Karelitz on his having written so intelligent a book for intelligent readers."

Readers of my column will not recall any medical book which has received so much space here. The reason is evident. I believe that a book is potentially a health-saver and a life-saver for countless thousands of children.

° ° °

Dear Dr. Steincrohn: I am 53 and have just recently been punched in the eye for the first time in my life. I would be too embarrassed to go to our doctor and let him know how I received a black eye. My eye was swollen shut for over a week, mostly purple in color rather than black and blue.

This happened over two months ago and has left me with a twitching continuously. What would you advise? — Mrs. U.

COMMENT: I can understand your embarrassment, but it's time, don't you think, to see your eye doctor? Peace of mind about your eye symptoms should outweigh any hesitancy about confronting your physician.

Parents Wise to Read Books on Child Care

TORONTO STOCKS

TORONTO (CP) — The Toronto stock market lost a small opening gain and declined frictionally in light mid-morning trading today.

The market rose moderately Wednesday and interrupted a seven-day rally.

On index, industrials were down .59 to 180.77, golds .19 to 194.36, base metals .57 to 111.79 and western oils .35 to 213.20.

Volume by 11 a.m. was 406,000 shares compared with 513,000 at the same time Wednesday. Losers outnumbered gains 129 to 107.

Falconbridge slipped ½ to 141. The company declared its quarterly 75-cent dividend plus 50 cents extra. Mine, Mill and Smelter workers at Falconbridge have been on strike since Aug. 21.

Inco was down ⅛ to 46. Steel workers at Inco walked off their jobs July 10.

Steep Rock lost ⅞ cents to 94.85. The company has decided to omit its semi-annual dividend of 15 cents usually paid in November.

Paper and forest issues continued to strengthen following a report that Bowater Paper will increase its price for newsprint.

Abitibi gained ¾ to 9¾. Donnacona ¾ to 13¾, Price ¼ to 15¾ and MacMillan Bloedel ¾ to 34⅛.

On Wednesday, volume was light with 1,947,000 shares changed, down from 2,236,000 Tuesday.

An atmosphere of caution continues to hang over the market. Some observers expect another increase in the Bank of Canada's bank rate which could signal another raise in bank prime rates. A private study in the United States reported that there were indications that a recession has already begun in there.

These theories coupled with opinions of other observers that the market could suffer another slump before the year ends, appears to be the main reason for lack of investor confidence in the market.

The bank group, the leader of Tuesday's upswing, led Wednesday's decline.

Royal Bank dropped 1⅛ to 49⅜, Bank of Nova Scotia ⅝ to 22½ and Canadian Imperial ⅛ to 20. Bank of Montreal slipped ⅛ to 25⅝.

Bowaters did not trade but closed at 8¾, 7 asked.

Industrial mine issues were weak with Falconbridge down 2⅛ to 141½ and Inco down ⅛ to 46⅛.

Mine, Mill and Smelter workers at Falconbridge have been on strike since Aug. 21. Steel workers at Inco walked off their jobs July 10.

Algoma Steel lost ⅛ to 16⅝ while Stelco gained ⅛ to 23½. Steelworkers at both companies are on strike.

Belding-Corticelli lost ¼ to 8⅝. The shares were split 2-for-1 effective Wednesday.

Shares of Logistec Corp. were listed for trading Wednesday and closed at 6⅝.

Teck was unchanged at 7 and Dome Pete unchanged at 80. Teck has acquired a 10-per-cent working interest in a drilling reservation in the Strachan-Rich Lake area of northern Alberta. The reservation was purchased last month by a group headed by Dome.

Monarch Investments did not trade but closed at 115 bid with no asking. Monarch's common shareholders will vote today on a proposed 6-for-1 stock split.

JUDGED EXCELLENT

VANCOUVER (CP) — The British Columbia Centennial has won the general excellence award for papers of up to 18,000 circulation from the Catholic Press Association of the United States and Canada.

Most Active Stocks

SALES TO NOON TODAY

(Supplied by Bentley & Crawford Ltd Bridge St. East)

INDUSTRIALS

Woodward Stores Ltd. "A"	16, 12,536, down ¼.
International Nickel	35¾, 10,-503, down ⅛
Bell Telephone of Canada	45⅝, 9,238, up ⅛
Revenue Properties Co. Ltd.	3.25, 8,597, down .10
Canada Packers Ltd.	16, 7,700, up ⅛

MOST ACTIVE MINING

Kirkland Townsite Mines	.72 35,300, up .01
Steep Rock Iron Mines	4.80 24,285, down .75
Salceno Mines Ltd.	6.00, 11,-650, down .05
Louvicourt Goldfield	.17, 11,-000, no change
New Goldvue Mines Ltd.	.06½, 9,000 no change

MOST ACTIVE OIL

Petrol Oil and Gas Co. Ltd.	1.59, 7,320, down .02
Permo Gas and Oil Ltd.	1.11 7,100, down .12
Spooner Mines and Oils Ltd.	4.15, 6,700, down .05
Okalta Oils Ltd.	.35, 5,000, down .01
Plaza Gas and Oil Co. Ltd.	1.68, 4,950, down .02

Northport

NORTHPORT — Mr. Fred Kotchapaw spent Tuesday in Kingston and was a heading guest of Dr. and Mrs. Eldon Boyd. ;

Mr. and Mrs. Charles Carr and family, Niagara Falls, N.Y. were recent weekend guests of Mr. and Mrs. Warren Clow and family and were Sunday guests with Mrs. Walter Carr, Picton.

Mr. and Mrs. Arnold Stark, St. Catharines are a heading this week with Mr. and Mrs. Harold Stark and visiting other relatives in the county.

The September meeting of the UCW was held on Tuesday evening in the church hall with a good attendance.

Mr. and Mrs. Howard Mallett, Picton and Mrs. Edith Smith, London were Sunday guests of Mr. and Mrs. Harold Barker and Mrs. D. Folkard.

Tommy Mills is attending Sir Sanford Fleming College, Peterborough and was home for the weekend. Gary Clow is attending Kemptville Agricultural College and was home for the weekend. Larry Clow has returned to Queen's University and Miss Pamela Needham has returned to Waterloo University.

Mrs. Duncan Smith and Mrs. Harold Stark accompanied Mrs. Jack Fraser on Thursday to visit her son and wife and new grandson, Mr. and Mrs. Douglas Fraser and baby, RR 1, Gananoque.

Mr. and Mrs. Jack Norton and family, Foxboro were Sunday guests of Mr. and Mrs. Walter Norton and Michael.

Mr. Donald Kotchapaw, Mr. Philip Baldwin, Consecon and Mr. Robert Williams, Bloomfield attended a Hog Producers' convention in Carleton Place on Thursday.

TORONTO STOCK EXCHANGE

Tuesday's Closing Prices

(Quotations of stocks usually quoted indicates no sales yesterday)

INDUSTRIALS	
Abitibi	9
Ala. Gas Trunk	43½
Algoma Steel	16⅝
Alcan	26
Aqua C. Fr.	11⅝
Asbestos	25½
Atlantic Sugar	8½
Bk. of Mont.	25⅝
Bk. of N.S.	22½
Bell Tel.	45⅝
Bow Valley	19⅝
Brazilian	6¼
B.C. Phone	50½
Brewers Retail	20
Can. Breweries	9⅝
C.I.L.	30
C.I.L. pfd.	51
C.P.R.	21
Can. Cem.	40
Can. Iron	25
Can. Pac.	49½
Can. Vickers	13
Can. Wire	31
Chrysler	31
Crush Intl.	13½
Dist. Seagrams	52½
Dofasco	23½
Dom. Bridge	13⅞
Dom. Stores	13
Falcon	141½
Ford A	79
Ford Canada	96
Gen. Motors	82
Gt. Lakes Paper	26
Guaranty	71

MINES AND OILS	
Atlantic Coast	10
Brunswick	7⅝
Calvert Can.	33
Campbell Chib.	10½
C. Tung	137
C. Nickel	50
Central Delrio	13
Cons. Morrison	62½
Conwest Expl.	93¾
Copperfields	143
Denison	51¼
Dome	80
Hollinger	23
Inv.	135
Kerr Addison	16
Lake Shore	140
McAdam Mining	101
Northgate	18
Opemiska	30
Orchan	280
Patino	43
Pine Point	28
Placer	170
Rio Algom	30½
Sherritt Gordon	195
Steep Rock	95
Teck Corp. A	700
Texas	7
United Asbes.	715
Vic. and Grey	175½
Walkers	43½
Westcoast	285
Weston A	32½

MONTREAL

Brince 800

TORONTO LIVESTOCK

TORONTO (CP) — Prices were steady on a good demand for good and choice dryfed bardyweight steers and heifers at the Ontario public stockyards today.

Weighty steers and grassfed cattle traded slowly on a narrow demand, veal calf, hog and sheep and lamb prices were steady.

Slaughter cattle 1,547: Choice steers 29-30 with sales to 31.40; good 28-29; mediums 26-27.50; commons 23-25.50; choice heifers 27-28 with sales to 28.00; good 25-26; mediums 23.50-24.50; commons 16-22; good cows 22-19.50.

Tweed and District News

TWEED — The annual meeting of the Land O' Lakes Tourist Association will be held in the Kaladar Community Hall at 8 p.m. Monday, Sept. 29. The purpose of this meeting will be to elect the executive officers for 1970 and to discuss other business pertinent to the tourist industry. Refreshments will be served. Secretary-manager is William A. Scott of Cloyne, Ont.

Mr. and Mrs. William Gorr, of Plevna, were pleasantly surprised recently when all their family arrived home to celebrate their 35th wedding anniversary. They were taken to the Trout Lake Motel, in Ompah for a lovely dinner and were presented with a gift of a set of pots and pans. "Bill" also received a smoking pipe. The family present included: Mr. and Mrs. Donald Sears and girls, Mildred Gorr of Toronto; Mr. and Mrs. Floyd James and girls of Plevna; Mr. and Mrs. Ray Gorr and children of Tweed; and Alan Gorr. Also present was a girl friend of Mildred's, Miss Alma Donais of Toronto.

The United Church Women of Plevna met at the home of Mrs. Vi Melanes, earlier this month, with twelve members in attendance. Business was dealt with as usual. Mrs. MacInnes was presented with a relish server and tray by the ladies. She is moving to Kingston in the near future.

Mrs. W. C. Pryor and a party of students from the Belleville School for Retarded Children visited Tweed Memorial Park on Wednesday afternoon, as well as local farms and other points of interest.

The Salvation Army's Fall Program for Young People will begin on Monday.

Brownie Registration took place at the Salvation Army Hall, recently.

Girl Guide Registration will take place on Wednesday night at 6:30 p.m.

A Handicraft class for boys and girls will be held each Monday at 4 p.m. Children ages 6 to 13 years are invited to attend.

Mr. and Mrs. James Wilson, of South Victoria Street, Tweed celebrated their 30th wedding anniversary on Sunday, Sept. 7th, with their family. Other guests were: Mrs. W. J. Wilson senior; Mr. and Mrs. Willard Anderson; Mrs. Clifford Hagerman and Miss Fannie Dean, all of Belleville; Ernest Dean of Thomasburg and Mr. and Mrs. Richard Twiddy of R.R. 4, Frankford.

Miss Judy Courneyea has returned to the Regional School of Nursing at Cornwall after spending a month's holiday at the home of her parents Mr. and Mrs. C. J. "Toby" Courneyea of Tweed.

Mr. and Mrs. Alfred Shanope spent some time in Burks Falls recently visiting relatives.

St. Ola

ST. OLA — Mr. and Mrs. Doug McCoomb of Montreal were weekend visitors with Mrs. Ruth Carrol and family.

Mrs. and Mrs. S. Rawlings of Indiana, U.S.A. have purchased the cottage on Gull Lake of Mr. W. C. Vernick of Cleveland, Ohio.

Mrs. J. VanAlien of Belleville visited on the weekend with Mr. and Mrs. O. Phillips, Gale Phillips, who has been visiting the past two weeks with her parents returned to Toronto on Sunday.

Mr. and Mrs. Al Miller of Steenburg Lake attended the wedding of their niece in Toronto on September 20.

Mr. C. E. Stephens is vialiting with his son in Yellowknife, N.W.T. He plans on returning to Ontario the early part of October.

Visitors in the district on the weekend were Mr. and Mrs. W. Longmur and sons, Napanee. Mr. and Mrs. R. Taylor and son, Madoc, Mr. and Mrs. Bill Edwards and Don, Hamilton, Mr. and Mrs. R. Crouch, Toronto, and Mr. and Mrs. Geo. Cunningis, Toronto.

The OLA Craft Club met on Wednesday afternoon at the home of Mrs. Harvey Turnbull.

BELLEVILLE LIVESTOCK

Trade was active and prices firm on most classes of livestock on offer Tuesday. Good steers and heifers were strong. Good cows were steady. Sales of good calves were strong and medium calves were higher. Springers sold steady. Weaned pigs and shoats were steady.

Following quotations:

Sale of choice steers 28 to 29.

Good heifers 24 to 25. Common and medium 22 to 23.

Good cows 21 to 22. Heifery cows as high as 22. Medium 17 to 21. Common 16 to 19.

Good heavy bologna bulls 34 to 36. Medium 33 to 34. Common 20 to 22.

Good stock calves 33 to 36.

Good veal calves 30 to 42. Medium 24 to 29. Common 20 to 22. Boners 20 to 23.

Lambs 26 to 28. Sheep .06 to 15.

tGade A hogs 29 to 31 on live weight basis.

Light sows 24 to 26. Heavy sows 23 to 24.

Brood sows $75. to $120. each.

Shoats 29 to 31. Weaned pigs 16. to $20. each.

Good springers $200. to $440. each top of $470.

Good heifers $280. to $350. each.

Undated Dividends

BY THE CANADIAN PRESS

Argus Corp. Ltd., common 15 cents, Dec. 1, record Oct. 31.

Dominion Bridge Co. Ltd., common 20 cents, Nov. 7, record Oct. 17.

Dominion Fabrics Ltd., 2nd pfd. 8 cents, Nov. 1, record Oct. 10.

Dupont of Canada Ltd., common 25 cents, Oct. 31, record Oct. 1.

Gulf Oil of Canada Ltd., common ,15 cents, Jan. 2, record Dec. 2.

Northwestern Utilities Ltd., 4-per-cent pfd. $1, Nov. 1, record Oct. 17.

Standard Paving and Materials Ltd., common 12½ cents, Nov. 4, record Oct. 20.

Toronto Canadian Seed Processers Ltd., common 3 cents, Nov. 24, record Oct. 24.

READ BY EVERYONE WHOSE ANYONE ...

The Intelligencer

FOR HOME DELIVERY

962-9171

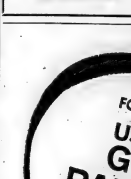

FOR THE BEST DEALS IN USED CARS

GEORGE PARKHURST MOTORS LTD.

OPEN 9 A.M. TO 9 P.M.

437 COLLEGE ST. E. 104 CANNIFTON RD.

DIAL 962-8601

PREVIEW 1970

AIR STREAM

TRAVEL TRAILERS

Starts Today

SEPT. 25th - 26th - 27th

YOU ARE CORDIALLY INVITED TO ATTEND

THE PREMIER SHOWING, IN THIS AREA OF THE

FABULOUS NEW "AIR STREAM" FLEET.

MAXFIELD'S

TRAILER SALES CO. LTD.

TRENT RD. (WEST OF BELLEVILLE) 392-8441

Simpsons-Sears

Chops Heating Costs

WITH ALUMINUM STORMS FROM SIMPSONS-SEARS

SAVE UP TO $4.00 PER WINDOW

"Aristocrat", up to 59 u.i. Regularly Priced from 13.88. SALE 9.98

HORIZONTAL SIDE SLIDER

Up to 59 u.i. Regular from 14.95. SALE 11.88

PICTURE WINDOW

Up to 59 u.i. Regular from 15.50 SALE 12.99

DOUBLE THE SAVINGS ON ALL ORDERS OF 7 OR MORE WINDOWS - RECEIVE 15% OFF ANY ALUMINUM DOOR OF YOUR CHOICE!

Young Homemakers Shop at Simpsons-Sears ... and Save

329 FRONT STREET BELLEVILLE DIAL 962-8611

Tweed

TWEED — Mrs. Harry Redcliffe, of Thomasburg; Mr. Arthur Ray, of Edmonton, Alberta; Miss Linda Morgan, Toronto and Mr. and Mrs. Kenneth Yarrow and family of Creekston, spent some time with Mr. and Mrs. A. Morgan and Carl R. R. 1, Tweed.

Miss Carol-Ann Bosley, daughter of Mr. and Mrs. Arthur Bosley recently returned ed from a vacation out west.

Marie Walker of Winchester, Ontario, and Carol-Ann flew from Ottawa to Edmonton for the Klondike Days, on to Vancouver ash the Queen Charlotte Islands, 600 miles out in the Pacific Ocean, then back to Vancouver and Edmonton for an extra few days before returning to Ottawa.

Mrs. Gertrude Wilson, Mr. William Vance, Ray Boyden and Grace Lowry called on Mr. and Mrs. Basil Gray recently in Harbour.

Mrs. William Curtis of Tweed visited her sisters and brothers in and around Brule, Wisconsin, U.S.A. for the past two weeks.

Fire destroyed the home of Mr. and Mrs. Pat McCorkill, in Read, recently. They lost all their clothing and furniture. Mrs. McCorkill was in the hospital at the time of the fire and has a new son.

Mr. and Mrs. Clayton Shinkcombe, Laurie and Robbie of Belleville, were visitors recently with Mr. and Mrs. Robert Shinkcombe and Arnold in Mountain Grove.

Miss Monica Fobert, who teaches school in Barrie, returned to her home near Rogers after touring Europe during her vacation.

Darrel Lemke, of Plevna, who is employed for Daal Specialties as a lab technician called on his parents, Mr. and Mrs. C. Lemke in Plevna, at Sand Lake. He was on his way back to Collingwood from a business trip to Miami, Florida.

Master Darwyn Sproule has recently returned to his Ompah home, after being a patient in the G.W.M. Hospital at Perth, where he underwent surgery.

The Hughes' Family Picnic was held recently at Ron Echo Park. Relatives travelled from Oshawa, Belleville, Winona, Kingston, Arden and Kaladar to attend the annual event.

Mrs. Garnet Scott of Arden is a patient in Kingston General Hospital.

Mr. and Mrs. George Pringle are on a 3-month vacation at their Arden home. Mr. and Mrs. Pringle live in Shefferville, Quebec. They have resided there for the past eighteen years.

Kindergarten classes will be held for the year 1969 and 1970 in the social room of Arden United Church for children from Kennebec and Olden Townships.

Mr. and Mrs. Mel Tricky and family and Mr. and Mrs. Brian Tricky and family are spending two weeks in Nova Scotia visiting relatives.

Recent guests at the home of Mr. and Mrs. Carl Gordon of Queensboro were: Mr. and Mrs. Stan Royal and son Bob, Mrs. Marian Bredon of Cremona, Mr. and Mrs. Roy Holgate of Eldorado.

Miss Darlene Mahoney of Sioco was recently honored with a shower given by Mrs. Louis Rivers. Miss Mahoney will be a bride in the near future.

Mrs. Allen Dunham is visiting her son Ronald at Red Lake, Ontario. Mrs. Dunham is from Ompah.

Mr. and Mrs. Joseph Cassidy of North Bay were at their home in Sioco for the funeral of his mother and have now returned to their home.

Miss Barbara Hillier, Oshawa Mrs. Hugh Hillier, Hendrson, and Mrs. Jack Huffman of Harlowe, have just returned from a guided tour of Prince Edward Island and Nova Scotia.

Gatto the Margay

The jungle cat being held by owner Mrs. Kenneth Gray of Ottawa and admired by former owner Mrs. Alan Westland (centre) and Mrs. J. P. Thomas of Manotick, Ont., is a four-year-old margay. Gatto, as it is called, is an exciting, unpredictable, problem pet which can never be completely domesticated and spends most of its day sleeping on top of a high freezer in the Gray home. (CP Photo)

Hees Is Ready for Showdown

OTTAWA (CP) — Looking tanned and fit following a summer of stumping his constituency, George Hees let it be known Wednesday that he is priming his guns for a showdown parliamentary battle.

"The approaching session will be the most bitterly contested session that Parliament has seen in many years."

"The government has created the atmosphere which makes it impossible to be otherwise."

Despite Prime Minister Trudeau's optimistic outlook that the animosity marking the final few days of the pre-recess session will be forgotten when the House reassembles Wednesday, Oct. 22, Mr. Hees said he feels the opposition will be coming back in a fighting mood.

"It has to be this way," he said. "Do you think we are going to let the government emasculate the role of Parliament?"

The root of the problem lies in the debate-limiting measures the government has "pushed through" earlier this year, said Mr. Hees, Conservative MP for the Ontario riding of Prince Edward-Hastings.

"Speeches made by the Prime Minister and members of his cabinet left no doubt that, in the minds of the present government, Parliament is no more than a nuisance which will be tolerated only because the laws of Canada require that legislation must pass through it before it becomes law.

"The prime minister had the temerity to change the role of Parliament.

"O.k.a.y. we've gone far enough. No, sir, we're not going to see this country put in the hands of a virtual dictatorship."

"You don't disclose your game plan before the game starts," said the front-bench Conservative. "But there are many ways in which it can be done."

Mr. Hees said there is another reason why the atmosphere of the forthcoming session will toughen. "When there's a new leader, he usually is given a year or so to show what he can do.

"Mr. Trudeau's time is up."

The trouble with this government is that they want to operate Parliament like a computer. They want to decide what's best for Canada, process the legislation through Parliament, and have it come out on a prescribed schedule.

"We're going to do our job."

The 59-year-old former trade minister was asked whether there was any residual resentment from Mr. Trudeau's July remark that Opposition MPs were "nobodies" when they were 50 feet away from Parliament Hill.

"Not at all. Not at all. We couldn't care less. Why, we've been insulted by experts."

More Students Go to College

TORONTO (CP) — A department of education report released Wednesday says there is a marked increase in the percentage of secondary school students going on to higher education.

A comparison of the 1967-68 figures for pupil involvement with those of 1966-67 shows that more secondary students are achieving the highest diploma available—a trend the report calls "most encouraging."

Pupil retirement refers to a pupil who ceases to attend a publicly-supported school in Ontario and is not enrolled in a public elementary school, a Roman Catholic separate school or a secondary school.

Dr. J. A. Keddy, chief statistician with the department, said the number of boys going on to further training after leaving secondary school increased to 21 per cent of retirements in 1967-68 compared with 27 per cent in 1966-67.

The figures show 33 per cent of retirements among girls in 1967-68 went on to further studies compared with 29 per cent in 1966-67.

The report says this improvement may be because of less stringent stipulations as to subjects required for an honor-graduation diploma, decentralization of examinations, availability of bursaries and scholarships and a public awareness of the need for further education.

The report, which covers the third and fourth years of a five-year study, states that of the 110,945 students reported in the 1967-68 school year, 27,905 were honor graduates and 34,492 received graduate diplomas. In the previous year, there were 22,622 honor graduates and 34,241 graduate diplomas out of 107,345 pupils.

Cut in Reserve Forces Brings Flood of Protest

OTTAWA (CP) — Some MPs are getting a strong reaction from their constituencies against the government's intention to slash the strength of the reserve armed forces.

The reserves, traditional source of recruits for the fighting forces when Canada goes to war, are to be chopped by a reported 33 to 50 per cent. The cut will parallel drastic, though less heavy, cuts to be made in the strength of the regular forces during the next two years.

Carl Legault, Liberal MP for the Northern Ontario riding of Nipissing and a wartime airman, is preparing a letter to Defence Minister Leo Cadieux on the basis of protests he has received against the planned cuts.

Terrence Murphy, Liberal MP for Sault Ste. Marie, Ont., has already written, and protests have also been received by a third Ontario MP, Gaetan Serre of Nickel Belt.

In each of these constituencies, the Canadian Legion has got behind the reserves in an effort to stave off the planned cuts.

It's been replaced by the concept of forces in being — trained men preselected to step into designated positions in the regular forces should war break out.

OTTAWA (CP) — Former prime minister John Diefenbaker said Wednesday the removal of the Canadian Guards regiment from the regular force was an affront to the Queen.

"What has been done is a shocking affront if not a gross insult to the Queen and is a further example of the nibbling away at Canada's historic traditions and heritage apparently designed to obliterate everything connected with our British heritage," he said.

Mr. Diefenbaker said the standing orders of the regiment say it is its first duty to protect the Queen. The regiment's status as household troops was asked for by the Queen.

Strictly Personal

Death No Time for Flowers

By SYDNEY J. HARRIS

As a flower lover of long standing, I think that nothing makes a finer gift for birthdays, weddings, anniversaries and other joyous occasions. But I could never see the point of flowers for a funeral.

An elaborate floral tribute seems a misplaced sentiment at a death, and I was interested to learn some years ago how actually Sweden handles this situation.

In Sweden, since 1921, there has been an organization called the Flower Fund, formed to honor the dead "in a more worthy and lasting manner" than with floral pieces for the bier.

Membership in this group was begun by a distinguished group of religious leaders, governors of provinces, and prominent literary and artistic figures. Its spokesman was Alma Hedin, sister of Sven Hedin, the famous explorer.

Instead of sending an expensive wreath, the Flower Fund proposed that the friends of the deceased should remit the money to the bereaved family for a simple memorial message in the name of the giver.

The money received in this way was applied to a project for obtaining homes with small apartments for old people in straitened circumstances. In three years the Flower Fund erected a large building on a site donated by the City of Stockholm.

A second house soon was built next to the first, and before long six additional houses were built, providing living quarters for more than a thousand old people, who pay lower rent than they would elsewhere, and also receive medical care.

There is nothing institutional about the place, and tenants are quite free to stay or move, as they please. Each building has a restaurant which serves meals at cost, plus a grocery shop, laundry and bakery. There are always more applicants for tenancies than can be filled.

Swedish death notices often contain a line requesting that the Flower Fund be remembered — and, since 1921, other charities have followed suit. "The important thing," observes Miss Hedin, "is that the memorial be given a form that will honor the dead by benefiting the living. Let our tribute to our departed loved ones be something more lasting than quickly withered blossoms."

You are cordially invited

TO ATTEND THE

Battle of Britain Parade

and the

unveiling of the model of the

R.C.A.F. Memorial

BY THE

HON. LEO CADIEUX

MINISTER OF NATIONAL DEFENCE

ON

SUNDAY, SEPTEMBER THE TWENTY-EIGHT

NINETEEN HUNDRED AND SIXTY-NINE

AT TWO O'CLOCK

Trenton Canadian Forces Base

- SIXTY PIECE TRAINING COMMAND BAND OF THE CANADIAN FORCES BASE, WINNIPEG
- EXCITING FLY PASTS.

CIRCLE TV SALES PRESENTS

Stereo by Sony

SPECIAL IN-STORE DISCOUNTS

HEAR THE DIFFERENCE ON A SONY STEREO RECEIVER!

High Performance, Popular Priced Receiver

For FM Stereo/FM-AM

- Highly sensitive FM stereo/FM-AM tuner — 2.0 IHF FM sensitivity.
- Super selectivity with solid state filters in IF stages: 70 dB FM selectivity (IHF)
- AM tuning section of unsurpassed quality using a field effect transistor: low 0.5% harmonic distortion, excellent 44 dB signal-to-noise ratio
- Low distortion, superior stereo amplifier — 0.5% stereo harmonic distortion, 44 watts abundant dynamic power
- Stable, regardless of signal condition and location
- Increased flexibility and convenience — well arranged controls and jacks — accurate linear dial and tuning meter for precise tuning — hi-filter switch for noise elimination — loudness switch giving realism at low volume levels — conveniently front-mounted auxiliary jack — quick-access input selection switch for immediate source selection.

A superior new SONY FM stereo/FM-AM receiver, the all silicon transistor model STR-6030. A combination of careful workmanship and leading Hi-Fi techniques gives this receiver exceptional quality. The STR-6030 receives only the pure sound you want regardless of the signal condition, from both the strongest signals and the faintest signals, and amplifies the sources powerfully to drive any Hi-Fi stereo speakers. Its versatility is really great, yet its operation is truly simple. You will be captivated by the amazing beauty of the stereo sound reproduced through the STR-6030. ....

ADD A SONY TAPE RECORDER TO YOUR PRESENT STEREO SYSTEM

SONY TC-230W — Stereo tape recorder with luxurious look of fine furniture. Features: Built-in pre-amplifier and 20 watts of music power amplifier has input and switching facilities for connecting stereo FM tuner and phonograph. Complete with SONY SS-23 speaker system, 2 microphones. (Speakers Not Illustrated) $369.95

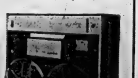

SONY TC-255 — Four track, 3 speed, stereo tape deck. Features: sound-on-sound (with necessary micro phone mixer extra), Sound-with-sound mixing ultra high frequency bias — vibration free motor. Complete with walnut base and vinyl dust cover $229.95

A SONY REPRESENTATIVE WILL BE ON HAND THURS., SEPT. 25; FRI., SEPT. 26 AND SAT., SEPT. 27 TO ANSWER YOUR QUESTIONS AND TO DEMONSTRATE THE MANY ADVANTAGES OF SONY.

CIRCLE TV

SALES AND SERVICE

FREE CUSTOMER PARKING — 260 COLEMAN STREET

OPEN ALL DAY WED., FRI. NIGHTS 'TIL 9

DIAL 968-6791

TV ENTERTAINMENT

THURSDAY

- Jim Nabors, television's Gomer Pyle, opens a new show, The Jim Nabors Show at 8.00 on channels 4, 5 and 10. Guests include Andy Griffith and Don Knotts.
- CBS presents "The Guns of Navarone", an oscar-winning movie at 9.00 on channels 4, 5 and 10. Leading the all-star cast is Gregory Peck.

TV FOR THURSDAY
6.00—Sunrise Semester (8)
Sunrise (10)
News (11) (13)
David Frost (13)
6.30—News (6) (8)
Glen Campbell (12)
Truth or Consequences (4) (10)
Islands in the Sun (8)
Family Affair (8)
Pig and Whistle (11)
6.32—Ironside (5) (8)
Family Affair (4) (5) (10)
Pig and Whistle (12)
Cross (13)
Tom Jones (9)
Don Messer (11)
8.00—Jim Nabors (4) (5) (10)
Debate (8)
Bill Cosby (6) (11) (13)
That Girl (12)
8.30—Time For Livin' (4) (11) (13)
(12)
Dean Martin (10)
Bewitched (13)
9.00—Jim Nabors (4) (5) (10)
Guns of Navarone (6) (8) (12)
Bonanza (6) (11) (13)
Tom Jones (9)
9.30—Dragnet (3) (6)
Mantis (8)
10.30—Dean Martin (3) (5)
Mod Squad (4) (10)
It Takes A Thief (8)
10.32—Diamond Lil's (9)
11.00—News (3) (6) (11) (12)
11.30—Viewpoint (6)
Johnny Carson (3) (8)
Merv Griffin (4) (5) (10)
12.00—Mod Squad (11) (13)
Islands and Provinces (8)
MOVIE: "Pinky" (11)
MOVIE: "Sweet Smell of Success" From Ashley" (12)
12.30—Dialogue (8)
12.32—University of the Air (9)

FRIDAY

- Leonard Nimoy, Mr. Spock of Star Trek, joins the gang on Mission Impossible as it opens its new season at 9.30 on channel 6.

TV FOR FRIDAY
6.00—Dick Van Dyke (8)
Sunrise (10)
News (11) (13)
David Frost (13)
6.30—News (6) (8)
Johnny Cash (11)
Bonanova (13)
7.00—Truth or Consequences (4) (10)
Merv Griffin (8)
Andy Williams (9)
7.30—High Chaparral (3) (8)
Get Smart (4) (5) (10)
Julia (6) (12)
Lassie Ball (11)
Mod Squad (13)
8.00—Laugh-In (6) (11) (13)
Good Guys (4) (5) (10)
MOVIE: "Come Fear" (9)
Brady Bunch (12)
8.30—Rogue's Gallery (10)
Name Of The Game (8)
Mod Squad (9) Tom Town (12)
8.50—MOVIE: "The Guns Of Navarone" (3) (6)
Singalong Jubilee (8)

SATURDAY

- James Stewart, Doug McClure and Glen Corbett star in "Shenandoah" at 8.00 on channel. The drama surrounds the American Civil War and is guaranteed to bring cheer to your eyes.
- Charlie Brown, Snoopy and the rest of the gang return to television for a back-to-school special at 8.30 on channels 4, 5, and 10.

8.00—To Be Announced (3) (8)
MOVIE: "Knives in the Ozarks" and "Golden Colt-dess of Rio Bent" (4)
Football Connection vs. Ottawa (6) (11) (12)
Saturday Goliath (10)
8.20—Rocky (10)
8.30—To Be Announced (3) (5)
Uncle Wiggily (10)
8.32—Underdog (10)
8.40—To Be Announced (3) (8)
Sports Hot Seat (9)
Rocky (10)
8.50—Joe Tex (4) (5) (10)
Sports Film (6) (11) (12)
Wide World of Sports (8)
9.00—To Be Announced (3) (8)
Bonanza (4) (5) (10)
Stan Shaw (6) (11) (12)
Dean Thomas (10)
Wide World of Sports (13)
9.30—Man From U.N.C.L.E. (10)
News (8)
Saint (9)
Laurel and Hardy (11)
Jarver and Goliath (13)
9.45—Sounds 69 (6) (12)
10.00—Galloping Gourmet (6)
Gospel Echoes (11)
Dick Cavett (13)
David Frost (12)
11.00—News (6)
11.20—To Be Announced (3) (8)
Beverly Hillbillies (9) (11) (13)
Jackie Gleason (5)
7.30—Andy Williams (5) (8)
Hockey Theatre (6) (11) (13)
Mr. Deeds Goes To Town (9) (11) (12)
Dating Game (12)
8.00—Lawrence Welk "Hustler" (6) (11) (13)
MOVIE: "Shenandoah" (3) (8)
Newlywed Game (12)
8.30—Adam-12 (3) (8)
Peanuts (6) (12)
Lawrence Welk (13)
9.00—MOVIE: "Shenandoah" (3) (8)
Green Acres (4)
MOVIE: "All The Fine Young Cannibals" (10)
9.30—Petticoat Junction (4)
Johnny Cash (10)
10.00—Mannix (4) (5)
News (6) (11) (12)
Survivors (9)
10.30—Dick Van Dyke (12)
11.00—News (3) (8) (11) (13)
11.15—Sports Final (12)
11.30—MOVIE: "The Son of the Sixth Happiness" (4)
MOVIE: "Masquerade" and "The Flight That Disappeared" (6)
MOVIE: "Treasure Point" (12)
11.40—Secret Cone (10)
MOVIE: "The Road To Rio" (11)

ANAF News

Two welcome visitors to the club over the past week were Dominion vice-president Norm Thomson of Calgary and his father-in-law Jack Mundy from the Turner Valley district.

They expressed their gratification of the friendliness and hospitality shown them by Bellevillians and enjoyed the beautiful May of Quinte district scenery that was shown them on many trips taken around Hastings and Prince Edward counties.

The fall season has started and things are beginning to hum. Events coming up shortly include another club match at the Baronwood golf course on Sunday, Sept. 28. Tee off is at 8 a.m.

Final date for registration for the Belleville Darts League is Monday, Sept. 29. The league will start its regular schedule Monday, Oct. 6.

In the entertainment line will be the big initiation night Oct. 2, with refreshments and entertainment to climax the evening after the ceremonies.

This will give you time to get over the annual potluck dinner, white elephant auction and lucky draws put on by the Ladies' Auxiliary, Monday, Sept. 29.

Next general meeting will be Thursday, Oct. 9 when, amongst other business, plans will be unveiled for the children's Christmas party and the gala New Year's ball.

In Belleville General Hospital this week were members B. Feather, R. Mondeville, D. Rosette, E. Switzenberg and C. O'Neil. Resting at home after a freak and painful accident is Bob Deslile, while Jim Campbell is confined to his home due to illness.

The 32nd Battery is holding its annual reunion in Peterborough over the Thanksgiving.

The Duke of Edinburgh Unit Pipe Band played at the Mohawk Fair at Deseronto, then hurried back to Belleville. Though a little late, they went to the arena and welcomed the weary but happy walkers in the walkathon Saturday evening with a number of lively Scottish tunes.

Reach Now Generation: Key to Movie Success

HOLLYWOOD (AP) — Today's formula for successful films: Reach the "now" generation.

For many years, the movie industry has known that its market is the young crowd; various surveys have indicated that most film-goers are under 25. Yet producers seemed unable to fashion its products in the youthful mode. Movie themes continued to be Establishment-oriented, and most top stars were in their 40s, 50s or even 60s.

The Graduate changed all that. Without name stars or high-powered production, the film quickly racked up a $50,000,000 gross. Obviously it communicated with youth—and parents went to see it too, perhaps to learn more about the generation gap.

Current releases confirm the box office value of youth-oriented movies. Such films as Midnight Cowboy, Easy Rider, Goodbye Columbus, Last Summer and Alice's Restaurant are drawing crowds. Their casts are composed mostly of unknowns and the budgets are slight. Yet they are doing better business than most expensive productions with big-name stars.

The major companies are getting the message.

Louis F. Polk, new president of MGM, visited the studio recently and remarked:

"MGM will become more aggressive in trying to make pictures contemporary and more readily than ever, films that make a social statement, that deal with the things of today."

The current MGM projects, the first to be initiated by the new management, illustrate the trend. Among them: The Strawberry Statement, from student James Simon Kunen's diary about the Columbia University riots: The Magic Garden of Stanley Sweetheart, a boy's introduction to sex in the big city.

There are indications that 20th Century-Fox is moving toward the youth-oriented film, especially in the wake of the company's financial gain with two high-budget standard-bred productions, Dr. Dolittle and Star!

Rylstone Personals

RYLSTONE — Miss Laurie Spencer spent the weekend with her grandparents, Mr. and Mrs. Keith Bailey, Bradley Bay.

A shower held in honor of Eileen Radcliffe, soon to be married, was sponsored by some of her neighbors in the Rylstone Women's Institute Hall on Monday evening. There was an attendance of about 30 women and young girls. Eileen received many gifts. After a short program of games and contests refreshments were served.

Frank Moore and his mother, Mrs. Lila Moore, both of Belleville, visited Mrs. Moore's sister, Mrs. Cora Reid on Saturday.

Stevie Thomson, Johnny and Douglas Spencer entertained visitors with their aunt and uncle, Mr. and Mrs. Fred Spencer and Chris.

Mr. and Mrs. Paul McKeown spent the weekend with her parents, Mr. and Mrs. Neal Lowey and family at Gilmour. They also attended the wedding of Miss Priscilla Martin and Mr. John Duncan at Clinton. En-route home they called on Mr. and Mrs. Alvin Duncan, Hamilton and Mr. and Mrs. Bill McKeown and family, Oakville.

Mrs. Cora Reid spent the weekend with her daughter and her husband, Mr. and Mrs. Basil Lott and Robin, West Huntingdon.

Recent guests of Mrs. Essie Reid were Mr. and Mrs. Ronald Reid, Stirling; Mrs. Rena Bateman, Springbrook; Mr. and Mrs. Walter Watson, Pethers's Corners; Mr. and Mrs. Arthur Reid and Bonnie and Robert Robertson all of Peterborough; Mr. and Mrs. Claude and Janice and Mr. and Mrs. Arthur Reid Sr., all of Springbrook.

Mr. and Mrs. Wesley Ray of Springbrook spent Wednesday evening with their granddaughter, Mrs. John Spencer and family.

Mrs. Thomas McKeown and her sister, Mrs. Una Spencer of Bellefonte returned home on Friday from North Bay. They have been visiting Mrs. McKeown's daughter and husband, Mr. and Mrs. Rodney Begbie. Mrs. Spencer remained for the weekend with her sister.

Mr. and Mrs. Fred Petherick and Mr. and Mrs. Roland Jackson of Wellman's Corners visited Mrs. Petherick's mother, Mrs. Minnie Morton at Centennial Manor, Bancroft, recently.

Dennis Finch, Toronto spent the weekend with his parents, Mr. and Mrs. Lindsay Finch and family.

Tweed

TWEED — Burton White of Plevna recently met with an accident and was treated by a Tweed doctor.

Charles Watkins of Ardoch met with an accident recently when he fell from a roof and fractured his arm. He also received injuries to his shoulder and was confined to the Perth Hospital for a few days.

A euchre party was enjoyed recently at the home of Mr. and Mrs. Douglas Watkins of Ardoch in aid of St. John's Church.

Mrs. Donald Shannon and children of Kingston returned home recently after spending a week at the home of her parents, Mr. and Mrs. Ernest Hall of Actinolite.

Mrs. John Clark also of Actinolite, attended the 50th wedding anniversary of her brother and his wife, Mr. and Mrs. Victor Kleinsteuber at Carrying Place on Sunday.

Mrs. Carrie Drabik is reported much improved in health at her Northbrook home after her return from Belleville General Hospital.

Mrs. Fred VanMeer of Moira St., Tweed, has returned to her home after being a patient in the Belleville General Hospital for some time.

Mrs. Latimer of Cobourg, a former resident of Northbrook, spent a few days recently with Mr. and Mrs. Hugh Armstrong of Northbrook.

Mr. and Mrs. Cyril Drier of Northbrook visited recently with their daughter and son-in-law, Mr. and Mrs. Tom Thepah of Enterprise.

Miss Shirley Gibson has returned to her teaching duties in Etobicoke after being employed for the summer months at the store of Mrs. Harry and John Fleiter at Harlowe.

Mr. and Mrs. James Henry of Norwood were visitors at the home of Mr. and Mrs. James Kehoe in Read, recently.

Mr. and Mrs. Bob Heaps spent the past weekend at the home of Mr. and Mrs. Mervin Arney, Henderson.

Mrs. Elwood Kellar of Mountain Grove, has returned to her home after being a patient in Kingston General Hospital.

Bonarlaw

BONARLAW — A shower was held Friday evening in honor of the newly weds, Mr. and Mrs. Nickerson.

Mr. Don Burkitt of Guelph spent a few days with his parents.

A baptism was held at St. Mark's Church when Ronald Earl, son of Mr. and Mrs. Carl Pitman was baptised by Rev. David Saunders.

Recent guests with Mrs. Percy Mumby were Mrs. Fred Peel, Brownlee, Sask. and Mr. and Mrs. Frank Hannah of Stouffville.

Miss Barbara McFaul of Petersborough is a student at College spent the weekend with Mr. and Mrs. Gerald McFaul and family.

Mr. John McKeown is a patient in Belleville General Hospital.

Mr. Kenneth Stiles is reported to have broken his leg at a ball game at Marmora.

UCW — Mrs. Burton Morton was the hostess for St. Mark's U.C.W. at St. Thomas UCW on Wednesday afternoon at her cottage at Oak Lake. There was an attendance of 20 women and children. In the, afternoon, the regular meeting was held. Mrs. Hodge of Stirling showed slides of her trip to England.

At the close of the meeting, lunch was served by Mrs. Woodbeck.

PLANTING TIME IS HERE!
EVERGREENS
PLANT NOW! SPECIAL FALL PRICES ON MANY VARIETIES
SEE FOR YOURSELF
BULBS
WIDE SELECTION OF QUALITY "DUTCH BULBS" NOW AVAILABLE
Free BROOKDALE-KINGSWAY'S FAMOUS BETTER GARDEN GUIDE !
Free BX 18 ONE TO A CUSTOMER!
All Varieties Attractively Priced
• Evergreens ...
• Shade Trees ...
• Shrubs ...
• Roses ...
• Hedging ...
• Bulbs ...
DROP IN AND BROWSE AROUND ... SEE OUR QUALITY GUARANTEED NURSERY STOCK ...
Brookdale-Kingsway Nurseries
401 HIGHWAY AT EXIT 75 — BOWMANVILLE, ONT.
CANADA'S NATIONAL NURSERY

RADIO
CJBQ BELLEVILLE
AM - 800
THURSDAY
9.30—Matinee with Ed Reid.
1.05—Afternoon Roundup: Sports report with Jim Cassidy.
4.15—The Peter Thompson Show: music, news, weekend sports and traffic conditions.
8.02—Art Watkins Show.
FRIDAY
9.00—National News: from the CBC Radio Network
11.10—What Do You Think? Call 962-8171.
12.35—Music In March Time; with well known military bands.
FM - 97.1 m/c
THURSDAY
1.13—Afternoon: From Edmonton with the Tennent Banks Orchestra.
4.06—The Light Touch: a potpourri of harmony with news reports from around the world.
FRIDAY
8.15—German music and conversation with Brune Gerber.
11.00—The Ted Snider Show.

FEATURE TIMES
AT THE BELLE — Richard Burton and Rex Harrison in "Staircase", a Panavision Technicolor production; adult, exp. story, a fine selection of musical numbers completes the program. Performances at 6.45 and 9.00. Special children's program arranged for Saturday at 2.00 p.m.
AT THE PARK — In Color — 1st Time This Evening "Frankie Dakter", also on the same program "Only When I Lust", Show Times 7.30 and 9.30. Coming Tuesday for a limited engagement, its Academy Award "Oscar" in best picture musical. One shows each evening at 8.30. Sat. - Sun. Matinee 2.00. Limited Engagement. Come one, come all.

NEW . . . AT BOOTH'S
THE PRESTIGE LINE OF SCOTT
COMPONENT STEREO AMPLIFIERS
Complete Scott AM/FM Stereo System ...only 299.95
Treat yourself to great Scott stereo sound plus fit-anywhere convenience, the new Scottie comes complete with two matched Scott air-suspension speakers, and the same technical innovations and quality as Scott's most expensive systems. Bedside table or bookcase . . . anywhere you place it, the Scottie will provide a new dimension of reality in AM/FM stereo sound.
• All-silicon circuitry with Field Effect Transistors and Scott Integrated Circuits.
• New Full Complementary Output stages provide virtually undistorted sound at even the lowest listening levels.
• Exclusive Automatic Variable Bandwidth AM.
• Connections for record player and tape cartridge player.
• Automatic stereo switching.
• Operates from either house current or 12-volt battery.
THE SCOTTIE AM/FM STEREO SYSTEM ONLY $299.95
H.H. SCOTT
BOOTH RADIO AND TELEVISION LTD.
26 BRIDGE ST. E. — Just around the corner from the Bank of Montreal
DIAL 962-5785

IMPORTANT NOTICE
NOW OPEN SUNDAY
11 A.M. TO 11 P.M.
OPEN. MON. TO SATURDAY, 7.15 a.m. to 11 p.m.
SIDNEY STREET VARIETY
311 SIDNEY STREET PHONE 392-1373
CORNER SIDNEY AND NORTH MURRAY

COMFORTABLY COOL AIR-CONDITIONED
FAMOUS PLAYERS THEATRES
CANADA'S FINEST ENTERTAINMENT
TODAY THROUGH SATURDAY
20th Century-Fox presents
RICHARD BURTON
REX HARRISON
in the Stanley Donen Production
"STAIRCASE"
a sad gay story
PANAVISION® COLOR by Technicolor
DAILY 6.45 9.00 —ADDED— COLOR TREATS
BELLE
A Famous Players Theatre
347 Front St. 962-6565

CHILDREN'S SPECIAL MATINEE
B-E-L-L-E SATURDAY 2 P.M.
2 FEATURES IN BEAUTIFUL COLOR
OF HONOR ...NOW A WEAPON OF TERROR!
THE BROKEN LAND
COLOR by DE LUXE
KENT TAYLOR DIANNA DARRIN JODY McCREA
Directed by JOHN FARROW
Written by WILLIAM ALLAND
THE WARM, WONDERFUL STORY BELOVED BY MILLIONS!
MISTY
CinemaScope® COLOR by DE LUXE
CHILDREN 50¢ ANYTIME
DAVID LADD ARTHUR O'CONNELL
ROBERT B. BRADY JAMES B. CLARK AS SHERMAN

STARTS TOMORROW
LIMITED ENGAGEMENT
BEST PICTURE OF THE YEAR!
WINNER 6 ACADEMY AWARDS!
CAROL REED'S PRODUCTION OF LIONEL BART'S
OLIVER!
RON MOODY OLIVER REED HARRY SECOMBE
as Fagin as Bill Sikes as Mr. Bumble
and SHANI WALLIS as Nancy
with Oliver Reed by MARK LESTER Music and Lyrics by LIONEL BART
Produced by JOHN WOOLF Directed by CAROL REED

QUINTE DRIVE-IN THEATRES
DRIVE IN
SHOW PHONE 968-6771
at 8.00 p.m.
• NOW PLAYING •
KIRK DOUGLAS
IN THE ACTION PACKED MAFIA TYPE DRAMA
"The Brotherhood"
PLUS PAUL NEWMAN IN
"HUD"
ADULT ENTERTAINMENT

• NOW SHOWING •
A BIT MORE SENSUAL — A BIT MORE SHOCKING!
I, a Woman part II
ALSO A TOUCHING LOVE STORY WITH THE TOUCH OF NOW
"MODEL SHOP" Anouk Aimee Gary Lockwood
"'Model Shop' has sensitivity, and compassion and truth!" —Lee Mishkin, Morning Telegraph
ONE COMPLETE SHOW AT 7.30
BOX OFFICE OPENS 7.00 P.M.
BELLEVILLE DRIVE-IN

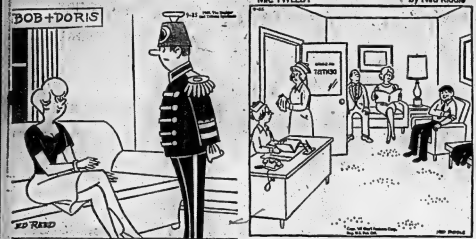

"Of course, Bob, I believe you—who'd dare to be seen anywhere else but a lodge meeting in an outfit like that?"

"He's the only person I ever saw who has to have an anesthetic just to sit in the waiting room."

New Ingredients Are Added To Murky Dish of Oil Politics

By WILLIAM L. RYAN
AP Special Correspondent

New ingredients have been added to the murky mixture of oil and global politics.

The picture of world oil, the fuel that moves economies, always has been bafflingly complicated. Insatiable global demand requires a constant flow of vast seas of it. Any break or threat of break in the flow causes crisis.

Now the picture becomes even more complex because of recent events: a burgeoning Alaska oil boom, the Northwest Passage odyssey, political upheaval in Libya, hostilities in the Middle East, nervousness in the Arabian Peninsula. All these developments raise critically important questions.

Alaska's rivers of black gold should begin flowing from the frozen tundra of the North Slope by 1973. What will be the impact? What is the meaning of the tanker Manhattan's smash through formidable ice to demonstrate that a commercial route to Alaska's oil via the Northwest Passage may be possible?

Where will Alaska's oil go? What will be the effect on recurrent Arab Middle East crises? Will the power of Arab oil to threaten Europe's economies be lessened? Will there be less American dependence on Middle East oil? Will oil lose some of its power as an instrument of Arab politics?

The importance of oil to any advanced economy can be imagined from the extent of U.S. consumption. In simple terms, to supply the United States today requires about three gallons daily for each man, woman and child in the country. Thus, the status of U.S. reserves is an important national security question.

Alaska's discovery is one of the biggest ever made. Estimates of reserves in the area run as high as 100,000,000,000 barrels, compared with U.S. reserves elsewhere of 40,000,000,000.

Because of oil, recurrent Arab explosions have caused crisis and near-panic elsewhere from time to time. That was so in the Suez crisis of 1956 and again in June, 1967, during the six-day war in which Israel defeated her Arab neighbors.

New discoveries have eased the situation. Europe gets 23 percent of its oil from North Africa and Nigeria, most of the rest from the Persian Gulf area. But Libya, now an important producer, recently underwent a coup whose leaders pretended to point that North African nation toward "Arab socialism."

There is skittishness, too, about the Arabian Peninsula. King Faisal of Saudi Arabia, a major producer, is having trouble with Pan-Arab elements which follow the lead of Egypt's Gamal Abdel Nasser. Should Faisal be toppled it might not be long before Kuwait, the neighboring oil sheikhdom, went the same way.

In any case, if Arab-Israeli hostilities develop into yet another full-scale war, Arab rulers will be under severe pressure to shut off all supplies of oil to the West.

Thus, oil experts say, Alaska's reserves represent a form of insurance. The United States will be in a safer position to supply Europe on an emergency basis, because the reserves are there—even though Alaskan oil will not be flowing for a few years.

If the Northwest Passage proves profitably usable, this would have great import. It would bring Europe close to the Alaska source.

Skeptics remain unconvinced, but if the Manhattan's breakthrough should ultimately demonstrate a feasible, safe and short route to the east coast and European markets, the impact — half-dozen years hence—with a mammoth new ice-breaking tankers available by then—would be heavy. Europe, then, no longer would be at the mercy of wars and political crises in the Middle East.

Some experts say the extent to which U.S. dependence on foreign oil will be diminished depends upon the status of the quotas which now restricts imports. The argument is that if controls are maintained, Alaskan oil will go primarily to foreign markets. The reason for this, they say, is that lifting of the quotas will permit a heavy flood of foreign oil from the Middle East, Venezuela and elsewhere. Middle East oil in particular is vastly cheaper to produce than U.S. oil and far cheaper to ship, since U.S. oil, by law, must be carried in U.S.-flag ships.

The controversy over import quotas has been going on 30 years, and none is a head during the Eisenhower administration with a decision that, national security would be endangered by a liberal policy on imports.

The argument on the other side is that limiting imports keeps cheap foreign oil off the U.S. market and thus costs U.S. consumers less heavily, and also that it depletes American reserves.

A presidential committee is reviewing the whole question of quotas, but the argument that the U.S. industry must be kept prosperous because of national security make it doubtful that there will be a drastic break with present practice.

Jeane Dixon's Horoscope

For September 26

Your birthday today: A year for picking up the pieces. You gravitate toward a final judgment on a range of controversial items. Many unexpected quirks of circumstance build up your standing. Purely sentimental considerations will go by the board in the thrust of the coming year. Today's natives are bold.

ARIES (Mar. 21 — Apr. 19): You are still too impatient for your own interests. Hold on a day longer, be tactful, and save your freedom of movement.

TAURUS (Apr. 20 — May 20): Avoid business with people you think are friends today. Side-step squabbles. Influential people tend to be unfavorably disposed at the moment.

GEMINI (May 21 — June 20): Work and home matters combine to run into conflict so that it is hard to decide which pressure to answer. Take a long break and choose according to your aroused intuition.

CANCER (June 21 — July 22): Think out what you are reacting to. Decide the final outcome by considering the results of your alternatives. No matter what the rumor, you do not have the entire story as yet!

LEO (July 23 — Aug. 22): If you really are master of your destiny, you will turn today's stress between yourself and all who work with you into a shared experience instead of a breach in relations.

VIRGO (Aug. 23 — Sept. 22): Continue all due and some undue caution. Check you home for hazards. Renew lapsed coverpast conflicts.

LIBRA (Sept. 23 — Oct. 22): Your attentions are wanted in so many directions that there is no way of knowing where to turn. Long-range goals are easier to follow, but now a short-range action can turn out to be permanent.

SCORPIO (Oct. 23—Nov. 21): Relatives, in laws, superiors on the job are all to be given the widest possible distance today. Do what you have to do and show; as bright and cheerful a countenance as you can.

SAGITTARIUS (Nov. 22 — Dec. 21): The stress continues unabated. Take a conservative course and keep right on going. The temptation is to become involved in matters which are really a bit beyond your firm grasp.

CAPRICORN (Dec. 22 — Jan. 19): Pull in your horns as far as they will go. Make allowances and excuses for people even when you are certain one are valid.

AQUARIUS (Jan. 20 — Feb. 18): Travel is to be done only with great care. People of different habits provoke inconveniences when you must deal with them over any significant period of time. Delay early.

PISCES (Feb. 19 — Mar. 20): Tension still rides high. Get your side of it down by seeking deeper understanding of yourself.

BAD BOY
THE KING OF COLOR TV

If You Don't Buy at Bad Boy You Pay Too Much

LARGE SCREEN
COLOR TELEVISION 599.95 w.t.

Gigantic Inventory
CLEAROUT SALE ON ALL 1969
MODEL COLOR TV's, BLACK & WHITE TV's
STEREOS, PORTABLE TV'S, RECORD PLAYERS, RADIOS, REFRIGERATORS, RANGES, WASHERS, DRYERS, ETC., ETC.

APPLIANCE INVENTORY SALE
FAMILY SIZE DRYER 135.95
FAMILY SIZE REFRIGERATOR 159.95
HEAVY DUTY RANGE 99.95

FURNITURE INVENTORY SALE
BED CHESTERFIELD 139.95
FULL SIZE MATTRESS 29.95
ODD CHEST DRAWERS 28.95

GARBAGE BAGS, pkg. of 10 ..... 35c
AMBER TUMBLERS, pkg. of 10 ..... 89c
ELECTRIC KETTLES 5.00
ELECTRIC CAN OPENERS 9.00

RECORD CABINETS 9.00
TABLE LAMPS 4.00
PANTY HOSE 69c
STEAM & DRY IRONS 8.00

BAD BOY – BELLEVILLE – PHONE 962-9121

Soviet Foreign Minister Gromyko Will Pay Visit to Canada

UNITED NATIONS (CP) — External Affairs Mitchell Sharp announced Wednesday night that Andrei Gromyko will become the first Soviet foreign minister to visit Canada since the Second World War.

Sharp said at a news conference that Gromyko, who has been attending the UN General Assembly session, will arrive in Ottawa Oct. 1 and spend two full days with Canadian officials.

Sharp, here for talks with his opposite numbers attending the opening stages of the assembly, was to talk to Gromyko today. It is expected further details of the trip will be discussed then.

Sharp said that Gromyko will talk with officials in Ottawa about various issues including the Middle East, East-West relations and bilateral matters such as trade. Wheat would be one of the subjects.

It was hoped that Prime Minister Trudeau would meet Gromyko and it was expected that Trade and Industry Minister Jean-Luc Pepin would be one of the ministers participating in the talks.

Sharp said Gromyko was returning a visit made by November, 1965, by Paul Martin, then external affairs minister.

In other matters, Sharp announced that Communist China has asked Canada's support on the question of Peking's membership in the UN and said that "frank and useful talks" were held with Foreign Minister Maurice Schumann of France about Quebec.

He started his day by visiting Foreign Minister Mahmoud Riad of Egypt then held talks with Foreign Minister Tran Van Lam of South Vietnam. Schumann and State Secretary William Rogers of the U.S.

He met Liberian officials at a reception and was interviewed on television.

His schedule today calls for talks with foreign affairs officials of Nigeria, Australia, Trinidad and Tobago, Tunisia, the Soviet Union and perhaps Chile. There is a reception for members of the Canadian UN delegation tonight.

Sharp told reporters that China has asked Canada's support in the UN. But he did not specify what was meant by support.

For the last two years Canada has abstained on the annual vote in the assembly on a resolution calling for the expulsion of Nationalist China and the seating of Communist China.

Sharp said last week that he has concluded from the talks with the Communist Chinese in Stockholm on recognition of the Peking regime that the Chinese would like to join the UN.

He said Wednesday that it is unlikely that Canada will change its vote in the UN this year unless agreement has been reached in Stockholm. But agreement "might have an effect"on the Canadian vote.

Sharp discussed China with Rogers and Schumann. He said Rogers gave no indication that the U.S. would change its negative vote on the China resolution this year.

The minister has said that China has not demanded that Canada vote yes as the price for recognition. He said progress was made in the talks in Stockholm last Saturday and another meeting will be held at a date to be set.

Sharp talked to Schumann about education conferences, evidently the conferences of French-speaking countries that has caused trouble in the past.

He said that he and Schumann agreed there should be friendly relations between Canada and France but that they also expressed some differences of opinion. He did not go into details.

He said he talked to Schumann and Rogers about the Middle East situation and found "refreshing" the fact that both said there was some progress in big-power talks. He pointed out that speeches in the UN gave an indication of that progress.

He also discussed Biafra with others. The Americans and Frenchman expressed concern about relief supplies to Biafra. Sharp said Canada is "influenced" by the feeling of Secretary-General U Thant that the Nigerian civil war should be settled in an African setting.

In an interview on the National Educational Television outlet here he was asked about Canada's proposed cuts in NATO forces. Sharp said he was not concerned that there would be a chain reaction by other countries.

BOOTH SLASHES PRICES

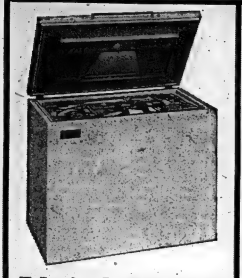

Admiral Freezers

Chest type with lifetime thinwall construction. Door lock, draining plug, signal light, fast-freeze compartment, 5 year food protection policy.

FREE DELIVERY

Priced from 189.88

Admiral Refrigerator

Manual ... automatic ... frost-free and duplex models in all popular colors including Harvest Gold.

PRICED FROM 189.88

HOOVER WASHER-SPIN DRYERS

- Wash and spin-dry 24 lb. of clothes in 30 minutes.
- "Hook directly to a tap ... no permanent connection required.
- Fully guaranteed
- Not seconds, but BRAND NEW MODELS

BOOTH'S PRICE 149.88

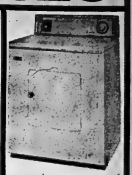

SIMPLICITY DRYER

- Time cycle
- Multiple heat control
- Low heat drying for fabric protection
- 24 lb. capacity drum
- Safety door
- Giant lint trap
- Sun ray element
- 2 year warranty
- Porcelain enamel top

159.88

NO MONEY DOWN

No Payments Till Nov.

Clearance - Electronic ORGANS

SAVE Up To 500.

On demonstrators and display models

SPECIALLY REDUCED

To make room for the new, 1970 models coming soon.

BRAND NEW ELECTRONIC ORGANS

START AT .... 529.

REMEMBER, IF YOU CAN POINT A FINGER YOU CAN PLAY A LOWREY

NO MONEY DOWN

FINDLAY RANGES

- Infinite heat switches
- Full capacity oven
- Lift-off oven door
- Appliance outlet
- Automatic oven control
- Bake and broil oven light
- Many other features

109.88

With approved trade

NO MONEY DOWN

Simplicity WASHER

BRAND NEW 1969 WASHER BY SIMPLICITY

New color design - new model ½ h.p. motor - pump and timer - 2 year guarantee on all parts - 10 year additional guarantee on main mechanism.

Up To $70. TRADE ALLOWANCE

FREE DELIVERY

FREE SERVICE

NO DOWN PAYMENT

NO PAYMENTS 'TIL NOVEMBER

Admiral STEREO

Deluxe solid state stereo with 40 watts output. Walnut grained console. Garrard 2025 automatic record changer. Two 3½" plus two 6½" dual cone speakers (like 6 speakers). Admiral's "Phantom 3rd channel" system gives dramatic three-dimensional sound. External speaker terminals. Record storage. H 25", W 42", D 15½".

159.88

NO MONEY DOWN

NO PAYMENTS 'TIL NOV.

COMBO DRUM SET COMPLETE

Only 99.88

SPECIALS FROM THE MUSIC DEPT.

STUDENT DRUM SETS 5-drum outfit with cymbal, sticks and brushes 99.00

STUDENT GUITARS Comp. at 13.95. SPECIAL 11.88

ELECTRIC GUITARS Twin pick-up with tremolo. Was 39.95 SPECIAL 27.88

STUDENT AMPLIFIERS Were 49.95 SPECIAL 38.88

STUDENT DRUM OUTFIT Complete with snare drum, cymbal and stand, drum stand, sticks and brushes. Comp. at 39.95. SPECIAL 34.88

UKELELES From 4.78 MANDOLINS From 17.88 RECORDERS From 2.18

No Money Down on Booth's Own Budget Plan

BRAND NEW, 1969 MODEL

ADMIRAL GIANT 21" PORTABLE TV

Instant play, bright, crisp picture, twin rabbit ears. Fully guaranteed. In factory sealed cartons. Powerful chassis. Memory tuner.

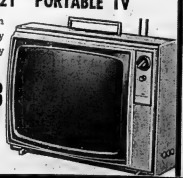

ONLY 199.88

NO MONEY DOWN

NO PAYMENTS TILL NOV.

BRAND NEW 1970 MODEL

ADMIRAL 25" COLOR TV

WITH VHF AND UHF TUNING

- Instant play
- True-life color picture
- Sharp black and white pictures
- Hi-fi sound
- Tone control
- Automatic fine tuning

Not a table model but a full size console floor model.

1 ONLY AT 569.88

OTHER MODELS SIMILARLY REDUCED

ADMIRAL 21" BLACK & WHITE TV

Not a table model but a deluxe black and white, full console size.

- Instant play
- Twin speakers
- Powerful chassis
- True-tone reproduction
- 1 year warranty on picture tube and all parts
- 90 days free home service
- Free delivery - free hook-up

ONLY 219.88 W.T.

FREE DELIVERY UP TO 50 MILES ON MAJOR PURCHASES

BOOTH RADIO AND TELEVISION LTD.

36 BRIDGE ST. E. — AROUND THE CORNER FROM THE BANK OF MONTREAL

DIAL 968-5785

THE INTELLIGENCER
Founded in 1834
Merged in 1930 with
The Ontario, founded 1870

Second Class Mail
Registration Number 1716

The Intelligencer

BELLEVILLE, ONTARIO, FRIDAY, SEPTEMBER 26, 1969

THE WEATHER
Saturday — Variable cloudiness. High 60. Low 50.

10c Per Copy*

Troops Separate Mob and Police

Police Watch Motorcyclists

TORONTO (CP) —Police today posted a 24-hour watch around a clubhouse occupied by a Satan's Choice motorcycle gang after neighbors said they were afraid the gang would burn the house down.

The latest police action followed two shootings near the club earlier this week and an order Thursday for its closure by the department of health.

Officials condemned the frame building and gave club members two weeks to vacate the premises. Officials said the building's sanitation—it has only an outside toilet—and water facilities were inadequate.

Now neighbors—who kept their children from school Thursday—fear the motorcyclists will follow a tradition of burning the house down and possibly setting the east Toronto neighborhood ablaze.

"Every time they leave a place they burn it down," said one neighbor Thursday night. "It's an old frame house and it will burn like tinder and with thise big pine trees beside it the fire could spread for half a mile."

The clubhouse is next to St. Martin de Porres separate school and a wire fence separates the two. More than 60 children were kept home Thursday as parents protested the shootings and the proximity of the clubhouse to the school.

Winston Chapman, 24, of Toronto was shot in front of the clubhouse Tuesday in what police said was an exchange of shots. Three persons were charged in connection with that incident.

Thursday, Gary Leclaire also of Toronto, was hit by a sniper's bullet near the house.

Meanwhile, residents remain fearful, bypassing the clubhouse when they walk to a nearby shopping plaza.

The gang's nearest neighbor, Fred Causton, said he has doubled his fire insurance.

WIFE: 'Carry your bricks home, Axel!'

Private Homes Doomed?

LONDON, Ont. (CP) — A builder who has erected 220 homes in the Windsor, Ont., area says private ownership of new single-family homes will disappear within the next five years unless more mortgage money is made available to builders.

William Docherty, president of a Windsor construction company which built the homes under the government's Home Ownership Made Easy (HOME) plan, spoke to Ontario Housing Corp. officials at a workshop Thursday.

Young couples will have to be content with living in either an apartment building or row housing, he said.

Robert Adams, senior information officer for OHC, said the corporation next year plans to sell 5,000 of its single-family units to tenants with down payments as low as $475.

Ulster Riot Flares

LONDONDERRY (AP) — Strong contingents of British troops maintained their grip on Protestant and Roman Catholic antagonists today after a brief outburst of rioting late Thursday night kept the brittle atmosphere in this Northern Ireland city at breaking point.

Waterloo Place, where angry Catholic youths stoned and pursued police vehicles before midnight Thursday night, was sealed off by 30 steel-helmeted soldiers. The military's "peace line" of barbed wire snapped shut around the Catholic stronghold of Bogside.

An army officer said no one was allowed through the line during the night.

About 140 extra troops were drafted into Londonderry—where Northern Ireland's vicious round of street fighting began a month ago—after a 50-year-old man died during Protestant-Catholic battles late Wednesday and early Thursday. Barricades were thrown up by the opposing sides, fearful of a violent aftermath.

Late Thursday night 300 unruly youngsters massed inside Bogside. A large crowd left the area and stoned vehicles belonging to the Royal Ulster Constabulary—a force regarded by Catholics as biased against them.

Soldiers, their automatic rifles thrust into the air, moved between the mobs and police and the trouble died down. No injuries were reported.

American Wounds 3 At Border

CHAMPLAIN, N.Y. (AP) — A U.S. resident trying to pass through United States customs at this border-crossing point suddenly shot and wounded three Federal agents early today, then fled back to Canada and evidently killed himself, police reported.

He was found shot to death.

Police said no motive was established immediately for the wild affray in this village of 1,500 about 32 miles south of Montreal. The man had no luggage.

They said Jesus Mark White, 22, of Brooklyn, N.Y. flashily dressed and sporting an Afro haircut, had arrived on a bus from Montreal.

At the crossing in this Northeastern New York community, a U.S. customs agent asked him to step off the bus. The agent, Leonard Chagnon, 50, and two border patrolmen took the Negro toward the patrol office. state police said, and the man pulled a revolver in the lobby.

Chagnon, of Rouses Point, was shot in the stomach and is considered in serious condition at a Plattsburgh Hospital. Patrolmen William Grinter, also 50 and of Rouses Point, and David Hoff, 42, Ellenburg, were taken to the same hospital and listed in fair condition. Grinter was shot in the hip and Hoff in the groin.

While's body was found several hours later among pine trees on the Canadian side of the wooded, rural territory less than a mile from the crossing. Police said he had been shot in the head, apparently by his own hand. The body was face-up, they added.

Export Prospects Mean Avon Expansion

Avon Jewellery Ltd. in Belleville is expecting to increase its staff by 10 to 15 people as the result of prospects in the United Kingdom. C. S. A. Ritchie, high commissioner for Canada, left, shown talking with Joel H. Mazer, president of the Belleville company, at the International Watch and Jewellery Trade Fair in London, England.

Atlantic Region Premiers Hit Freight Rate Boost

CHARLOTTETOWN (CP) — The Atlantic premiers accused the federal government Thursday of acting "contrary to the desired spirit of federal-provincial relations."

Cause of their complaint was Ottawa's Sept. 23 ending of a freeze on Atlantic region rail freight rates.

Meeting here in annual conference, they protested the federal government's "unilateral decision," saying it was made without consulting them and contrary to their recommendations.

Furthermore, they said in a statement, "this decision is in conflict with the underlying philosophy of the federal government's announced policy toward the alleviation of regional disparity."

Ending the freeze means freight rate increases of between nine and 18 per cent starting Tuesday.

The provincial leaders also showed displeasure with Ottawa's announced policy of sharing revenues from offshore minerals.

The provinces contend they hold the sole right to minerals on the continental shelf off their shores. With ownership under dispute, oil companies have been getting exploration permits from both levels of government.

Premier Alex Campbell of Prince Edward Island, conference chairman, said Ottawa should spell out details of its proposals for payment to the provinces from a proposed national pool of mineral revenues.

Premier G. I. Smith of Nova Scotia said the provinces need to know whether the pool will include revenues from such potentially rich sources as the Arctic, where oil drilling is at new high levels.

There have been reports that New Brunswick would accept the federal proposal but the other Atlantic provinces would not. Premier Louis Robichaud of New Brunswick said flatly there was no disagreement between the provinces.

Ottawa May Ban Private Medicare

TORONTO (CP) — Ontario Health minister Thomas Wells said Thursday Ontario might lose the federal medical-care contribution if the province changes its legislation to permit residents to insure themselves against overbilling by doctors.

"There are grey areas that have to be investigated," Mr. Wells told a news conference. One of "the greyest" is whether Ottawa discourages subscribers from buying insurance to cover doctors' fees higher than approved rates.

Ontario joins the federal plan Oct. 1.

Mr. Wells said his department had not received an official opinion from the federal health and welfare department on the issue of anti-overbilling insurance, but opinions have been exchanged by provincial and federal officials at the working level.

The possibility that Ontario's plan would be invalid "is the opinion my staff tells me is Ottawa's opinion," he said.

One criteria for entry into the federal scheme was that the cost of medical care insurance must not be so high that it precludes access to medical care for any resident.

Bolivian Junta Seizes Control

LA PAZ (Reuters) — A three-man military junta headed by Gen. Alfred Ovando Candia today deposed President Luis Adolfo Siles Salinas and installed a new revolutionary government in Bolivia.

A communique issued by the revolutionary government said "total calm is reigning over the country" and added that a number of opposition politicians were arrested.

The communique was issued in the name of the three armed forces.

Ovando, 54, widely tapped as the favorite to win a presidential election called for next year, suddenly resigned as army commander-in-chief this week after he was accused of receiving cash for his election campaign from foreign oil interests.

The oil interest most often mentioned was the U.S. Bolivian Gulf Oil.

Siles Salinas, the army high command and the House of Deputies in this land-locked and impoverished Andean country rejected the accusations and urged Ovando to return to his post.

Ovando's only declared opponent in the election race would have been Armando Escobar Uria, the mayor of La Paz. But he was only regarded as a potential winner if he could have united all of Ovando's opposition.

The tough general, believed by some to have personally ordered the execution of guerrilla hero Ernesto (Che) Guevara in October, 1967, has said he sees himself as a "strongman" needed by the country.

THE WEATHER

Synopsis: Rain in the north country today will change the scattered showers on Saturday. Over southern Ontario there will be a few showers today and some clearing is expected on Saturday.

News Briefs

WILMINGTON, Mass. ((AP) — Six members of a Wilmington family were killed early today and three were taken to hospital when fire swept their home. Nancy Landers, 36, and five of her eight children died in the blaze.

* * *

OTTAWA (CP) — Prime Minister Trudeau left Ottawa today for a holiday tour of Northern Ontario accompanied by Robert Andras, minister without portfolio and MP for Port Arthur.

* * *

HAMILTON (CP) — A Dundas teen-ager is threatened with almost seven months in jail unless he can raise a total of $1,750 in fine for drinking under age. Douglas Harvey, 18, Thursday was fined $1,000 or three months when convicted of the offence for the sixth time.

Marchand Won't Seek Leadership

OTTAWA (CP) — Jean Marchand, the economic expansion minister who had been urged to run for the leadership of the Quebec Liberal party, declined the invitation Thursday. His place, he said, still is in Ottawa.

But the 51-year-old minister, one of Prime Minister Trudeau's closest advisers, took the opportunity to blast "certain individuals" who rejected his possible provincial candidacy on the ground he is from "the federal scene."

Oh, That's A Good One

Canadian External Affairs Minister Mitchell Sharp, left, watches as Russian Foreign Minister Adrei Gromyko jokes with photographers before their meeting at the Russian Mission to the United Nations in New York. Both men are in New York to attend the opening meetings of the United Nations General Assembly. (CP Photo)

Today's Chuckle

Almost everybody knows the difference between right and wrong. Some people just hate to make decisions.

THE TEMPERATURES

	Max.	Min.
Today	61	48
One Year Ago	62	52

Michigan Fights Pollution With New Iron Additive

NIAGARA FALLS, Ont. (CP) — An iron additive which Michigan authorities say will eliminate 92 per cent of the phosphorus in sewage dumped into the Detroit River and Lake Erie is to go into use Jan. 1.

F. B. Frost, chief engineer of the Michigan Water Resources Commission, said Thursday Michigan municipalities are adopting the process to meet new phosphorus-level requirements by the commission.

He said industry would continue to dump billions of gallons of waste into the Detroit River and Lake Erie, but "it's not the quantity of waste, but the quality of waste that counts."

Fist-sized Snails Infest Miami

MIAMI (AP) — A lush area in north Miami is infested with fist-sized snails that are eating about everything in sight—even the paint on houses.

"They're giant African snails," said Art Calvert, area administrator for the Florida Agriculture department. He estimated there were up to 20,000 of them in a 13-square-block area.

Calvert said the snails thrive on foliage and calcium and present a threat to South Florida's cash crops if they aren't contained. The infestation is unique in the United States, he added.

Calvert and a dozen agriculture experts visited the Miami Shores section Thursday and collected hundreds of the large, brownish colored snails.

"I saw some shells bigger than my fist," said Calvert. "Inside, the snails were almost a foot long."

Calvert said the snails were introduced to the neighborhood three years ago by a young boy returning from a trip to Hawaii.

"He brought three of them as a present to his grandmother . . . now there are thousands out there."

The snails, capable of producing 600 offspring each year, chomp on the lush foliage and eat paint from the houses to get calcium.

Mrs. Marian Wilson Recipient Of City's First Cultural Award

Mrs. Marian M. Wilson is the winner of first cultural award ever presented by the city of Belleville in recognition of outstanding cultural contributions.

Mrs. Wilson will receive the award at a civic dinner Sept. 29, during Belleville Week.

MARIAN WILSON

Because of Mrs. Wilson's major contribution on the local and district levels in creating a climate for the many cultural groups to unite and upgrade their work, and the recognition of her abilities and knowledge on the provincial and national levels of the arts, it was the unanimous decision of the awards committee that she receive the first award for the year 1968.

The awards committee was set up by Belleville City Council on Feb. 3, 1969. Committee members are Lorne Williams, director of recreation, Mrs. Wilma Summmers, assistant director of recreation, Murray Irwin, president of Quinte Arts Council, Lee Jourard, CJBQ, Harry Xuihall, The Intelligencer staff and Ald. Mrs. S. Jeffrey.

The terms of reference set up and used by the committee in making its selection were that candidates for the award must be recognized

(a) in cultural fields and related fields such as theatre, music, the arts, literature and crafts,

(b) on the provincial, national or international levels (to mean that their contribution can be documented),

(c) on the local level where an individual whose contribution is so outstanding as to deserve special recognition,

(d) a Belleville citizen (current resident or native).

Mrs. Wilson was born in Welland, Ontario. She is a graduate of St. Hilda's College and Queen's University. She is the wife of Charles I. Wilson. They have three children, Catherine, Joyce and Grant.

Mrs. Wilson's interest in the arts goes back to school days when she was active in school and university theatre productions. A Queen's University production course was a useful preparation for the active part she has taken for many years with the Belleville Theatre Guild, first as business manager, then as Guild president.

Mrs. Wilson has similarly served the Eastern Ontario Drama League as chairman, newsletter editor, and most recently as chairman of the league's One-Act Festival.

Mrs. Wilson has worked for the National Ballet Guild both locally and nationally.

After having been Dominion Drama Festival correspondent to Performing Arts Magazine, Mrs. Wilson is now chairman of the archives committee of the Dominion Drama Festival.

On a Canada Council grant, she is researching the history of the Dominion Drama Festival. This history will be deposited in the National Archives Ottawa and in the University of Victoria's Drama Research Centre.

Mrs. Wilson was chairman of the arts committee for Belleville's Centennial celebrations and was president of the Quinte Arts Council for two years.

She is currently a member of the selection committee, director training in Britain project of the youth and recreation branch, Ontario department of education. She is also a member of the mayor's committee on recreation survey of programs and facilities.

As well,Mrs. Wilson sits as a member of the mayor's committee to explore the Moil program and its use in Belleville and Hastings county.

Well Known Area Artist Creates Unique Award

Mr. Ronald Vandervelde has been commissioned by the cultural awards committee to create a special award to be presented to Mrs. Marian Wilson.

Mr. Vandervelde is a well-known district sculptor and has been working on the award at his B'older Studio, River Road, Gerryville.

Mr. Vandervelde is employed as a model maker at Avon Jewelry Limited, Belleville. His training is similar to that of many great Renaissance artists in that the early training in the making of jewelry arts, learning its form and techniques, has made it possible for him to develop into a fine art sculptor.

He has been commissioned by a number of companies that manufacture ornamental items and has also created special works for the provincial government.

His carved wood portraits are unique. The technique stems from the making of cameo jewelry.

His pieces of sculpture are all cast by himself, whether in plastic, metal or plaster.

In the latter part of 1971 Mr. Vandervelde plans to move his studio from River Road to a new and larger studio just north of Foxboro.

He plans to display outdoor sculptures on the grounds surrounding his studio. The studio will also allow other local artists to display their arts and crafts.

For some time now Mr. Vandervelde has been interested in having organizations present pieces of sculpture as trophies.

Mr. Vandervelde reported that after consulting the call commissioning him to create the cultural award, an idea flashed across his mind, the thought of combining three ideas — nature, strength and tradition.

When one looks at the award the first thing seen is a pair of arms, the call of a pair of strength. A second glance reveals a modern goblet and a third look shows the lines of a tropical flower.

These three ideas are incorporated into his piece of sculpture and make up the basis of culture, the awareness of nature, the maintenance of traditional values in order to appreciate the present, a past and future, and thirdly strength.

Mr. Vandervelde says culture is a way of life, the basic ingredient of a strong community.

Ronald Vandervelde Finishes a Sculpture

Obituaries

HENRY J. SHERIDAN

In failing health for two years, Henry J. Sheridan, 326 Bleecker Avenue, Belleville, died in the Belleville General Hospital on Thursday in his 90th year.

Mr. Sheridan was born in Trenton a son of the late Mr. and Mrs. John Sheridan and had resided in Belleville for half a century. As a young man he joined the old Grand Trunk Railway as a fireman and soon was elevated to an engineer. He worked for the railway for 42 years and his face was a familiar one along the main line. He was an ardent sports fan in his younger days and followed the fortunes of the Nationals. He was well known and highly respected in his community.

Mr. Sheridan was a member of St. Michael's Church.

Surviving are his wife, the former Marie E. Boyle, three sons, John Joseph and Jerome Henry Sheridan of Belleville, James Thomas of Kingston and one daughter, Mrs. Alan (Noreen) Shoniker also of Belleville. He was the last of his family.

Mr. Sheridan is resting at the George O'Brien Funeral Residence. Requiem Mass will be celebrated in St. Michael's Church on Saturday morning, Sept. 27 at 10.00 a.m.

Interment will be in St. James' cemetery.

MRS. DONALD ROBERTSON

The funeral for Mrs. Mary Robertson was held from the George O'Brien Funeral Residence to St. Michael's church on Thursday morning.

The Con-Celebrated mass was celebrated by Rt. Rev. J. P. Sullivan, Rev. P. Carty and Rev. J. McGillivary.

The committal rites at St. Mary's cemetery, Consecration, were conducted by Rev. was $158,420,000.

The bearers were John Funnell, Jerry O'Connor, Richard Barrett, Walter Allore, Robertson Collins and Gordon Gatway.

Masquerade Ball Slated

The Belleville Women's Liberal Association has been working feverishly this week, preparing its project contribution to Belleville Week.

Their project — as masquerade ball this Friday night at Bleecker Hall — promises to provide an enjoyable evening of entertainment.

Association member Mrs. Thelma McGregor explained that dancing will take place from 9.30 to 12.30, with time out for a judo demonstration during the evening.

"We have all our members busy decorating the hall, and various groups have been down helping us — all pitching in to get things moving for Belleville Week a success," said Mrs. McGregor.

"There will also be two fortune tellers to forecast the future, during the dance for anyone who wants to know what is going to happen tomorrow," added Mrs. McGregor.

Mrs. McGregor noted that ticket sales have been excellent and predicts that success will be the order of the evening. Tickets will also be sold at the door.

The evening should have something for everyone, with all kinds of prizes. "Response so far indicates that we will receive enough money from the dance to buy some kind of playground equipment for the Hillcrest area," she added.

"I think the whole idea of Belleville Week is terrific — it's a great way to boost Belleville," concluded Mrs. McGregor.

In Adoptions

CAS Urges Abolition Of Church Requirements

By ROY PEACOCK
Staff Reporter

Present day religious requirements for adoptions are not desirable and should be abolished.

This was one of the decisions reached here this week by a group of Children's Aid Society board members from Eastern Ontario at an institute meeting.

Approximately 40 CAS board members and local directors from Port Hope to Brockville attended the meeting which was divided into five different workshop groups.

Questions discussed ranged from the relations of CAS boards with governments, whether board members were policy makers or rubber stamps, amalgamation of county CAS societies, staff shortage problems and the value of public relations.

Reporting for the workshop group on board relations with governments, Mrs. Barbara Allen of Tweed referred to the proposed amendment of the Child Welfare Act which would eliminate review boards for the settlement of disagreements between board and government and give full authority to the minister of health and welfare.

Mrs. Allen said her group objected to further inroads in local autonomy.

"Governments are entitled to some degree of control, but should not gobble up all authority," she said.

Her workshop group felt the present religious requirements for adoption were not desirable and should be abolished.

Don Robertson of Kingston said his group generally felt that CAS boards were not merely rubber stamps, although some members could possibly get this feeling.

His group felt that board members could be of great assistance to other organizations in setting up new programs. He suggested the role of members might be that of a "watchdog."

Mrs. Elsie Burr said her group felt there were arrangements both for and against amalgamation of CAS societies into larger areas of administration.

Amalgamations were wise in some circumstances, but not in others and there was no apparent saving of money as a result of amalgamation, she said.

Reporting on the staff problem questions, Mrs. Morine Musgrove referred to the scarcity of professionally trained personnel and wondered if enriched courses in social work could not be given at community colleges.

It was felt such courses would provide more professional personnel and alleviate the staff shortage.

Gregory Bailey of Trenton said his group felt communication and public relations could improve if more branch CAS offices were set up.

Public relations are liable to be insufficient in larger CAS units because personnel are inclined to take a smaller role in community life.

If amalgamation into larger units is to take place, branch offices will be almost a necessity as central offices become business centres.

Hastings FCS Opposes Review Board Scrapping

The Hastings County Family and Children's Services has added its weight in opposition to Bill 145 of the Ontario Legislature which would amend the Child Welfare Act and dispense with the present CAS review boards.

With the elimination of review boards disagreements between Children's Aid Societies, and the municipalities or minister would be handled by child welfare committees empowered only to present "findings".

In effect, the powers of the present review boards would pass solely to the minister and from this there would be no appeal.

The bill has had the first reading in the legislature and is due for second reading next month.

The Ontario Association of Children's Aid Societies, of which the Hastings branch is a member, will appeal Bill 145 and have asked county branches to ask local members of the legislature for support.

The proposed amendments in Bill 145 are aimed at improving existing legislation in the Child Welfare Act, but the Ontario Association of Children's Aid Societies claims that Section 4, which would eliminate review boards, could do nothing but weaken the act.

The association claims the amendment would eliminate the avenue of appeal in situations where disputes or disagreements arise and say this could seriously undermine the societies' services to children and families.

Local CAS board members feel the amendment eliminating review boards would be a further erosion of local autonomy.

Interest Costs Concern Mayor

Belleville Mayor J. Russell Scott wants assurance from the Hastings County School Board that the city will not be charged interest costs on monies borrowed as the result of late payment of school taxes by other municipalities.

This week at city council, Mayor Scott said the city was paying school tax money to the board on receipts, while some municipalities were either refusing to pay or were delaying payment until after collection of taxes late in the year.

In the meantime, the school board is having to borrow money to pay current expenses and the mayor wants to make sure Belleville ratepayers do not have to pay double.

"Everything should be on a fair and equal basis," he said.

The mayor said school board interest costs could amount to as much as a mill.

DEATHS

SHERIDAN, Henry J. — Of 326 Bleecker Ave., on Thursday, Sept. 25, 1969 at the Belleville General Hospital, in his 90th year. Son of the late Mr. and Mrs. John Sheridan, Husband of Marie Boyle. Father of John Joseph, Jerome Henry, Thomas, Kingston, Jerome Henry, Belleville and Mrs. Alan (Noreen) Shoniker, Belleville. Mr. Sheridan is resting at the Parish Funeral Residence, 39 Moira Street West until Saturday morning, when St. Michael's Church for Requiem Mass at 10 a.m. Interment St. James' Cemetery.

TRAIN, Jonathan C. — Passed away at Campbellford Memorial Hospital on Wednesday, Sept. 24, 1969, Jonathan C. Train, in his 100th year. Beloved husband of the late Margaret Lint. Dear father of Mrs. Harold (Mary) Weaver, Mrs. Ernest (Ruth) Train, R. R. 2, Harold, Percy and Jonathan. In rest at the family residence, 14 Dundas St. until 11 a.m. Saturday, Sept. 27, when Presbyterian Church Service will be held in the Church Saturday, Sept. 27, 1969, 2 p.m. Reverend W. C. McBride and Reverend R. Armstrong officiating. Interment Sunnyside Cemetery.

IN MEMORIAM

MacDONALD — In loving memory of our dear brother, Richard Thomas, who passed away September 26th, 1967.
Dear brother, you are not forgotten,
Though on earth you are no more,
In our memory you are with us,
As you always were before.
—Sadly missed by brothers Wilson, sister-in-law Mary, nieces, nephews.

PRINCE MATCHABELLI PRESENTS GOLDEN AUTUMN
Our most popular Fall Fragrance. Available in perfumes, colognes, powders and oils.
DUFF'S - DRUGS
"Your Friendly Store"
Phone 968-7928

FOR THE SPRING GARDEN YOU WANT
PLANT DUTCH BULBS NOW
All your favorites are here from Holland. The bulbs are plump, healthy and reasonably priced. And there's a complete selection to give you the spring garden of your dreams ... plant now!
Price List On Request
Bishop's Seed GARDEN CENTRE
81-83 STATION ST.
OPEN WED. AFTERNOON CLOSED SAT. AFTERNOON

PASSPORT PHOTOS
WM. E. RILEY
968-2122

TABU
the forbidden fragrance

Dana
PARIS • NEW YORK • TORONTO
2-OZ. SIZE TABU COLOGNE
½-OZ. SIZE TABU BATH OIL
$6.50 Value For
$3.95
Limited Stock
Geen's SUPER SERVICE PHARMACY
OPEN TONIGHT
PHONE 962-4551
FREE DELIVERY
ON ORDERS OVER $2.00

IMPORTANT NOTICE
NOW OPEN SUNDAY
11 A.M. TO 11 P.M.
OPEN MON. TO SATURDAY, 7.15 a.m. to 11 p.m.
SIDNEY STREET VARIETY
311 SIDNEY STREET PHONE 392-1373
CORNER SIDNEY AND NORTH MURRAY
TRENTON

SPECIAL
ON SUNWORTHY WALLCOVERINGS
DISCONTINUED LINES
40% Off
DURING OUR ANNUAL FALL
SALE
Quinte Paint & Wallpaper Ltd.
ON THE MARKET SQUARE DIAL 968-5721

CIRCLE TV SALES & SERVICE
SUPER SPECIALS
WHILE THEY LAST
5 ONLY! WERCORE AM/FM STEREO COMPONENT TUNERS AND AMPLIFIERS. Provision for external speakers and phone. Walnut grain cabinet. Complete with 2 speakers ..... $169.
2 ONLY
20 WATT STEREO AMPLIFIERS $49.95
20 ONLY! — PHILIPS EXTENSION SPEAKERS. Walnut cabinet. While they last. Each $12.95
See and hear these and more in our new stereo and TV Showroom.
CIRCLE TV SALES AND SERVICE
260 COLEMAN ST. DIAL 968-6791
OPEN ALL DAY WED. AND FRI. NIGHTS TILL 9

BIRTHS

REAVIE — Mr. and Mrs. Clair Reavie of R. R. 1, Tweed are pleased to announce the birth of their daughter Kerry Lee on Thursday, Sept. 18, 1969 at the Belleville General Hospital.

GERMAN LANGUAGE CLASSES
Conversational German
1969 to 1970
Will start in October 13th
Weekdays 8.30 to 10.30 p.m.
● Beginners ● Advanced
CALL 962-5417

Laura Secord 'Chocolates'
THERE IS A MIXTURE IN OUR LARGE ASSORTMENT TO APPEAL TO EVERY TASTE
"ALWAYS FRESH"
$2.00 A POUND
DOLAN
THE DRUGGIST
FREE MOTOR DELIVERY
DIAL 962-3166
Open tonight till 9 o'clock

Aerial Treasure Hunt Will Heighten Festivities

One opening event for Belleville Week is up in the air — as billed.

Owners of private aircraft from around Southern Ontario and Northern New York state, are scheduled to fly into Belleville Sunday to participate in an aerial treasure hunt.

More than $1,000 in prizes, plus trophies, will reward winners of the event, sponsored by the Belleville Flying Club.

Pilots will fly into the the club's airport east of the city sometime after 7:30 a.m. for a steak breakfast.

The two - hour treasure hunt should get under way between 9-10 a.m.

A 30-mile radius of Belleville will be mapped in land blocs. Flying at 1,000 feet, the hunters must pinpoint treasure locations from topographical clues.

Event organizers say they expect fliers from as far west as Windsor to participate in the Sunday - morning hunt.

Prizes include a wide variety of items, from a pool table to a transistor radio.

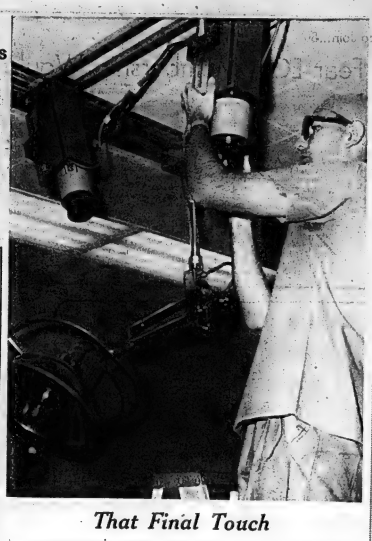

That Final Touch

Bob Stuart believes in those final checks. Mr. Stuart and students of his audio visual course at Loyalist College installed the closed circuit television cameras which will bring the artificial hip implant operation to the hundreds of surgeons who will be watching. The operation is to be performed by Mr. Peter Ring of the United Kingdom at Belleville General Hospital Saturday morning.

Belleville Week Agenda

The following is an up-to-date schedule of events for Belleville Week from Friday, Sept. 26 to Saturday Oct. 4 inclusive. The whole spectrum of activities is spanned — there is something for every age group — with some left over.

FRIDAY, SEPT. 26th

9.30 p.m.—Masquerade Ball at Bleecker Auditorium, Judo Displays, Fortune Tellers, Frank Howard's Band.

SATURDAY, SEPT. 27th

9.00 a.m.—Hip implant — operation to be performed by Mr. Peter Ring from United Kingdom and observed by some 100 surgeons on closed circuit TV at Belleville General Hospital. Hon. Tom Wells, Minister of Health will attend.

9.00 a.m.—Historical Rummage Sale, Pinnacle Playhouse.

2.30 p.m.—Giant parade from East Hill playgrounds to Exhibition Park and in front of the grandstand. Special entertainments at grandstand following parade.

4.30 p.m.—Indian rain dance at grandstand by Chief Earle Hill and Indians from the Mohawk Reserve — with precipitation guaranteed. Wear your raincoat!

8.00 p.m.—Reception, dinner and dancing at Bleecker Auditorium for all those participating in Belleville Week.

MONDAY, SEPT. 29th

Three Belleville Mayors, with some their administration from Belleville, Illinois; Belleville, Michigan and Belleville, New Jersey, will be here as guests. Attending will be the former aldermen and mayors of the City of Belleville — approximately 60 — entertained on all day program including 2 p.m. reception at city hall hosted by wives of present mayor and aldermen. Bus tours of the city, with a public program at the Market Square in the afternoon.

6.00 p.m.—Civic reception and dinner. Special speaker Hon. Robert Welch, provincial secretary.

9.30 p.m.—Public dance, free at Bleecker Hall.

TUESDAY, SEPT. 30th

2.30 p.m.—Hospital auxiliary tea party and fur fashion show.

8.00 p.m.—Hockey in areas sponsored by Mohawk Booster Club; Tulsa Oilers vs. Kansas City (central pro league). Tim Horton in attend.

6.30 and 9.00 p.m.—Futurama fashion show featuring fashions of the 70s at Centennial School, sponsored by Beta Sigma Phi Sorority — tickets available at Industrial Commission and Chamber of Commerce.

9.30 p.m.—Free public dance at Bleecker Hall.

WEDNESDAY, OCT. 1st

6.00 p.m.—Audition for amateur show at Pinnacle Playhouse, Pinnacle St., with chief talent scout from the Ted Mack Amateur Hour TV show to judge the winners.

8.30 p.m.—Street dance at Market Square sponsored by Trades and Labor Council, two bands and a roast.

THURSDAY, OCT. 2nd

8.00 p.m.—Amateur show, Centennial School for the winners of audition as chosen by the talent scout from the Ted Mack Amateur Hour TV Show.

8.30 p.m.—Free public dance at Bleecker Hall.

FRIDAY, OCT. 3rd

7.00 p.m.—Young Belleville Night — "The Happening" at Bleecker Hall, with local and out-of-town bands. Seven hours of music.

8.00 p.m.—Six top university students as chosen by presidents of respective Ontario universities in the "Think Tanks" in the Pinnacle Playhouse; Moderator Dalton Camp.

SATURDAY, OCT. 4th

6.00 p.m.—Closing reception and dinner, sponsored by Belleville Industrial Commission, Bleecker Hall. Speakers: Dr. Scott Myers, Hon. Stanley Randall, Herb Gray, M.P., parliamentary assistant to minister of finance.

Froggy's Gonna Toss the Javelin!

By HARRY MULHALL
(Staff Reporter)

Good evening sports fans and would you believe — a javelin-throwing frog!

Also, maybe the discus for good measure.

No? Then watch it Monday night!

The latest event scheduled for Belleville Week is a frog pentathlon.

First what exactly organizers of the civic program have in mind for the frogs is not known.

Sports dictionaries explicitly define a pentathlon: An individual challenge of five events held in the same day. In order, these be the running broad jump, throwing the javelin, 200-metre run, throwing the discus and the 1,500-meter run.

The first event is a natural for the contestants. If frogs didn't event the broad jump they certainly perfected it to an art.

As for the other events, full details are awaited and likely may not be known until the pentathlon itself gets under way at 5 p.m. Monday on the Market Square.

However, organizers assure that the most important part of the event already is in hand: A number of amble frogs already are in care, awaiting the pentathlon.

Monday also will see the visits of three mayors from North American communities named Belleville.

The city has municipal namesakes in Illinois, Michigan and New Jersey, which will be represented by their mayors and some civic administration members" at a banquet in the Quinte city.

Provincial Secretary Robert Welch will be guest speaker at a dinner afterwards which also will host some 60 former city mayors and aldermen as special guests.

Workshop Theirs

TRENTON (Staff) — The Trenton - Brighton association for the mentally retarded became the outright owners of the new Sheltered Workshops on Guelph Street here Thursday night.

The deed to the property, which cost $20,000, was handed over without fanfare at the weekly meeting of the Trenton Kiwanis Club at the Gilbert Hotel.

Kiwanis president Neil Robertson made the presentation to J. E. "Bud" Levridge, association president.

Trenton Kiwanians spearheaded the campaign to provide a factory type training centre for adults in the area under the guidance of the association. Most of the objective was realized from Trenton's first "around - the - bay walkathon June 1, 1968.

The centre occupied at the beginning of this year now accommodates a class of 12 adults.

OPEN HOUSE
IN THE
SCHOOLS OF BELLEVILLE

As part of the Belleville Week the elementary and secondary schools invite all citizens to visit the schools especially on

THURSDAY – OCTOBER 2
9.00 A.M. - 4.00 P.M.

Visitors will be welcome to visit classes and observe the school in action.

J. L. F. Clarke, Chairman
E. Runacres, Director

Air Force Band Concert Service Bonus

There's a bonus for the Battle-of-Britain ceremonies at Trenton which will see unveiling of plans for the nation's RCAF Memorial.

Saturday night, one of Canada's top military bands will play a concert at Canadian Forces Base, Trenton.

Onstage will be the band of the air force's training command, an ensemble which has attained prominence in national musical circles.

The ensemble will stage a 90-minute concert starting at 8 p.m. in the AMDU recreation hall on the base.

Continually on the move, the 60-man band has a repertoire that includes music for state and military occasions, symphonic, salon and a variety of entertainment events.

Among more recent appearances to its 25 year-old roster of programs have been the 1962 Seattle World's Fair and Expo '67.

The band has travelled extensively throughout Canada, the United States, Europe and Africa, performing for NATO and UN emergency forces and at public concerts.

Its versatility is highlighted by its soloists — who will add virtuoso performances to Saturday's presentation at Trenton.

Among the individual performers to watch for are Sgt. Bernie Bray, an Albertan whose specialty is the harmonica, and Sgt. Frank Burke, trumpet soloist.

The band is under the direction of Capt. Con Furey, an Irishman who joined the Canadian forces after a career in military and symphonic music in Dublin and with top British entertainment groups.

Capt. Furey was posted as director of the band in August last year.

Saturday night's concert will be broadcast over radio station CJBQ from 8 p.m. to 9 p.m.

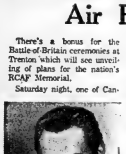

SGT. BERNIE BRAY

SGT. FRANK BURKE

CAPT. CON FUREY

School Buses Integrated

Integration has become a reality in Hastings County, at least on school buses.

Public and separate school pupils share at least 25 buses on county routes, resulting in considerable savings to each board.

The province-wide increase in school transportation was outlined to separate school trustees last night by assessment and transportation officer Brian Casey.

Fifteen years ago, eight per cent of Ontario's pupils were transported to school by bus, he said, quoting department of education figures.

In 1967-68, the figures had risen to 22 per cent. Cost has increased from $5,000,000 15 years ago to $36,500,000 in 1967-68, the last school year for which provincial figures are available.

Remember . . . Bus Tours

Chamber of Commerce officials are urging registrations from all Belleville tykes taking free bus tours of prominent city sites next week.

The Chamber's industrial section is sponsoring the tours Monday, Tuesday and Wednesday as part of the Belleville Week celebrations.

A 35-passenger bus is being used for the one-hour trip.

Tours for the general public leave the Hotel Quinte daily at 1.45 p.m.

Monday at 10 a.m. senior citizens will be taken on the round-the-city trip. Tuesday and Wednesday mornings will be given over to students.

COMING EVENTS

GENERAL MEETING, BELLEVILLE Minor Baseball, Union Hall, 7:30 p.m. Wednesday, October 1st.

REGULAR WEDNESDAY AFTERNOON Supper, 25c. All church ladies as invited. Bethesd United Church.

RUMMAGE SALE AT MOOSE Hall, 117 Church Street on Saturday, Sept. 27 from 10 a.m. to 2 p.m. 525-31

DON'T MISS THIS! THE SIXTY Piece Training Command Band of the Canadian Armed Forces, Winnipeg, Directed by Captain Don Furey, Saturday, Sept. 27th, 8 p.m. CNIDR Recreation Hall, 1152 - 48th Street, Ottawa. Tickets for adults $1 - Children 50c. All proceeds for RCAF Memorial Fund. 522-31-38

tion Army, Station Street, Friday, September 26th at 7 p.m. 525-31

HOLY ROSARY SOCIAL EVENING at K. of C. Hall every Saturday at 8 p.m. Jackpot specials and extra specials. Admission $1.00. 448-ee-d-o-f

DANCE — BAR — SEPT. 27 Moose members and friends welcome. $1 admission. 523-31

NEW CURLERS — REGISTRATION is open now - season begins October. Reasonable fees. Free instructions, banquets, social events. Dance Classes. Contact Quinte Curling Club, Inc., P.O. Box 11, Belleville, or R. K. (Bob) Owen, Membership Chairman, 962-9605. 523-31

RUMMAGE SALE AT SALVATION Army, Station Street, Friday, September 26th at 7 p.m.

SATURDAY NIGHT SOCIAL — Legion Ladies Auxiliary, Belleville Branch 99, 122 Pinnacle St., hold a social evening and dance every Saturday Night starting 9 p.m. Admission $1 person. 216-23 ev-Fri-Sat tf

COLOR TOUR, HALIBURTON, Algonquin Park to Huntsville and Hidden Valley. Accommodations at Holiday Inn, Desert Sands Motel, Trelawn Inn, Oct. 8th. Rosa's Travel Consultants. 517-tfn

PARKDALE FALL DANCE, Parkdale Hall, Saturday, Sept. 27th, 9 p.m. Dancing to the Modern Beats, all profits to Active Centre. Admission $2 couple.

ENTERTAINMENT NIGHTLY
"THE COUNTRY TRAIL-BLAZERS"
FEATURING
— RUTH STEWART —
WEDNESDAY NIGHT
VARIETY ATTRACTION SHOW
ON STAGE
Entertainment Nightly — Saturday Matinee
BELVEDERE HOTEL
FRONT ST. — BELLEVILLE

HELP YOURSELF TO....
THE PROFESSIONAL VITAMIN!

Selected for use by the NHL

SAVE ON Rexall SUPER PLENAMINS
CANADA'S LARGEST SELLING VITAMIN MINERAL PRODUCT
the Vitamin selected for use by NHL

SAVE TWO WAYS!
1. GET A 25% BONUS OF FREE TABLETS
2. GET A VALUABLE COUPON THAT HELPS YOU PURCHASE YOUR NEXT PACKAGE OF SUPER PLENAMINS

YOU SAVE 6.98 — SUPER PLENAMINS with 288 size you get 72 TABLETS FREE plus: $2.00 OFF your next 288 purchase

YOU SAVE 3.69 — SUPER PLENAMINS with 144 size you get 36 TABLETS FREE plus: $1.00 OFF your next 144 purchase

YOU SAVE 3.29 — SUPER PLENAMINS JUNIOR CHEWABLE with 144 size you get 36 TABLETS FREE plus: $1.00 OFF your next 144 purchase

KELLY'S DRUG STORE
● OPEN 7 DAYS A WEEK INCLUDING EVENINGS
● FREE FAST CITYWIDE DELIVERY (MIN. $1.50) INCLUDING EVENINGS AND HOLIDAYS.
● FREE PRESCRIPTION PICKUP AND DELIVERY
411 BRIDGE ST. EAST — DIAL 962-5388

ROYAL CANADIAN LEGION
SOCIAL EVENING
SAT., SEPT. 27th. - 9.00 P.M.
LIVE ENTERTAINMENT
Bar Privileges — Members and Guests
COMING SAT. OCT. 4TH
OLD TIME AND WESTERN NIGHT

JOHN R. BUSH FUNERAL HOME
80 HIGHLAND AVENUE — DIAL 968-5588

THE INTELLIGENCER
Intelligencer Established 1834 — Ontario 1870
Published Daily by
ONTARIO INTELLIGENCER LIMITED
Belleville, Ontario, Canada.
Subscription rates:
By carrier 50c per week.
By mail in Canada $22.00 per year; 6 months $11.75; 3 months $6.50; 1 month $2.75.
By mail U.S.A. and Foreign Countries $32.00 per year; $3.50 per month.
Back copies 25c.
Authorized as second class mail by the P.O. Dept., Ottawa, and for payment of postage in cash.
Member of The Canadian Daily Newspaper Association; Member of The Canadian Press; Member of the Audit Bureau of Circulation; Canadian Press.

Senior Citizens

As a letter on this page today indicates, senior citizens have their problems in these inflationary days.

Pensions do not go far. It means luxuries are out and some may even go without necessary drugs. Travel, new sights, new faces are pleasures that illuminate daily life for most of us, but in the circumscribed existence of the pensioner they are less available and less evident.

What is the answer? Recreation is one, yet the lack of such facilities has been a problem for senior citizens here for some time.

Now Council has decided to ask the Ontario Housing Corporation to provide more recreation space in future buildings. Such a facility of course should be on ground floor level with no stairs to negotiate, for this has been a problem for some of the older people.

No such recreation space is available for example at the Turnbull Street residence, with the result that last Christmas an outside hall had to be rented for the residents' party.

There are many ways in which the community at large could assist the senior citizens. Perhaps this could be an area of initiative for some service club, or even for some of the young people's organizations, to help brighten the lives of these who in their time have contributed much to the community.

Life Line

Every year throughout the world no fewer than a quarter-of-a-million people take their own lives.

This startling fact is revealed in an Australian documentary on the work of the Life Line organization which gives 24 - hour telephone counselling to people in distress.

Life Line came into being in Sydney in 1963 under the auspices of the Central Methodist Mission in that city. Today it has branches in New Zealand, Canada, South Africa and the United States, performing a work of incalculable significance for the lonely, the neglected and the sick of heart of all ages.

The film, shown earlier this week at St. Thomas' Parish church hall, showed the hurrying crowds of the big city (in this case Sydney), indicative of the impersonality of a metropolis of 2,500,000. Their figures deliberately cut off from the illustrator the mental state of many in such a city — from the 9-year-old girl wandering about the dock areas, after being abandoned by her parents, to the hobo on the park bench — the film was eloquent of the "Faces in the Street" of Australian poet Henry Lawson.

In Canada, Belleville shares with Sudbury the distinction of being one of only two Life Line centres in the country. But many other cities have expressed interest and meetings are anticipated in Hamilton, Amherstview, Kingston, North Bay, Sault Ste. Marie, Chatham and Moosonee. Belleville incidentally, was the 11th city in the world to be accredited by Lifeline International.

Since the local line was opened almost two years ago, more than 2,200 calls have been received. An average of 12-15 calls are made every month. A committee of laymen and clergy directs the program, backed by the Ministerial Association. Some 60 people representing Protestant and Roman Catholic churches besides 14 "backup" clergy are involved in the counselling work.

Meanwhile a course for new counsellors is scheduled to begin October 4, continuing on 16 subsequent Mondays. Life Line's local number is 962-4111. Belleville has been a leader of this counselling work in Canada. Now it is spreading rapidly.

Chinese Puzzle

Where is Mao Tse-tung? Rumors abound that the leader of Communist China's millions is ill. The elderly Mao on the last occasion he was said to be ill subsequently was reported fit and well. So much so that he was pictured taking part in a swim across the Yangtze, believed to be an annual event in China which attracts thousands.

Some Western observers tried to suggest the pictures were faked but Mao was seen on subsequent occasions and until now was apparently still at the head of affairs in China.

A Wicks cartoon sizes up the situation thus, "You've been reported dead again, Mao," an aide says. "Time for another swim."

True or not, Mao's health inevitably is a matter of concern not only in China but abroad. As with the death of North Vietnam's Ho Chi Minh, Mao's passing could have profound repercussions on east-west politics. But for good or ill only time will tell.

Wilson Still Wants to Join...But

UK Public Fear ECM Membership Would Boost Food Prices

By HAROLD MORRISON

LONDON (CP) — Frightened by the spectre of high food prices, the British public appears to be gradually losing its taste for the European Common Market, adding doubts whether the British government will exert strong pressure to gain entry to the European club.

Membership in the six-country group still is a major plank in Prime Minister Wilson's political platform. With a general election due in 1970, Wilson might consider this a ripe occasion for rousing the voters with the exciting prospect of getting into the Common Market now that General de Gaulle is no longer available to close the door.

But while the British government is still going through all the motions of launching membership negotiations—this time with more European encouragement than it met in the past—the British public appears to be growing more suspicious and concerned.

The biggest concern, as detected by opinion polls, is the prospect of a steep rise in food prices if Britain accepts the Common Market's current agricultural policy. The combination of high European prices and heavy unsold surpluses has made a deep impression on the British mind.

From the anti-market lobby and other quarters warnings have rolled out that the entire British international payments structure may be wrecked by the agonizing cost of supporting uncompetitive European farm production.

This concern has gained stature with the acknowledgement in Brussels that the Common Market farm structure requires drastic change and that farm policy will have to be renegotiated. Normally that might be the right time for Britain to step in, to ensure that the policy is moderate to reduce farm surpluses and production costs.

But France, which has a big and expensive farm family to support, is reported to have cautioned Britain not to interfere during the farm-policy renegotiations.

With the departure of de Gaulle, the new French government of Georges Pompidou has indicated a more sympathetic approach to Britain's membership plea.

But the French government also wants to protect the vital interests of French farmers. These farmers wield impressive political power. With the government struggling to keep the French economy in balance, officials are keen to avoid rural ruptures.

Thus it would appear that the British anti-market lobby is in a strong position to influence the British public. In effect, the price of British admission, it says, is British commitment to support high-cost French farm production.

Some observers suggest Wilson is unlikely to risk a big fight over that issue in the next election and in fact he may favor allowing negotiations to drag on until well beyond the election date.

LOOKING BACKWARDS

GLEANINGS FROM OUR FILES OF BYGONE YEARS

20 YEARS AGO

September 26, 1949.

To make room for construction of a new chain grocery store, the site of one of the first banks in Belleville is now in the course of being razed on Victoria Ave. between Front and Pinnacle Sts. It is the site of the Bank of Upper Canada in a building which in recent years has been used as an apartment house.

Nancy McMillan, Reg. N., of Sunnybrook Hospital, Toronto, spent the weekend with her mother, Mrs. W. J. McMillan, John St.

Flt.-Lieut. and Mrs. Ted Lee and daughter, Judith Ann of Dorval, are the guests of Mr. and Mrs. P. J. Lee and family, John St.

Mr. and Mrs. R. O. Campney, Vancouver, who are attending the sessions of parliament at Ottawa, spent the weekend with the latter's mother, Mrs. E. Farnsworth, Bleecker Ave. Mr. Campney was recently elected as a Liberal member for Vancouver Centre.

30 YEARS AGO

September 28, 1939.

With Ontario women in various centres of the Province through their organized societies including the Women's Institutes in the rural areas, and the Red Cross, I.O.D.E. church and other societies registering large numbers for voluntary service, registration of women in the Belleville area will start in the near future, according to a communication from National Registration headquarters received today by Mrs. Archibald Cameron and Mrs. Roger Porter.

40 YEARS AGO

September 26, 1929.

The Belle Theatre management announces the introduction of talking pictures here on

CORRECTION

In Wednesday's issue editorial reference was made to last Saturday's Canadian Grand Prix at Mosport and to world racing champion Graham Hill. The Englishman was last year's champion and the new champion is Scotsman Jackie Stewart who already has the maximum 36-points for six wins.

Col. Sam Passes 98th Birthday

Hamilton Spectator

R. S. McLaughlin, the Oshawa auto magnate, especially still goes to his office almost every day of the week. This would not be remarkable if it were not for the fact that the much respected and beloved "Colonel Sam" is now safely past his 98th birthday celebration.

What makes the McLaughlin saga even more interesting is this 98th year of its history is the news that the Toronto-Dominion Bank last week named Mr. McLaughlin a vice-president of the bank. He used to be only a director.

Mr. McLaughlin doesn't need the job, but we'll wager he takes it seriously just the same. He'll not only consider it a great honor but, like the rest of us, he'll realize that it's quite a breakthrough for the over-98 group to have one of their number holding down such a lofty title in a business he doesn't own.

Pensioners and the Cost-of-Living

Editor,
The Intelligencer.

I read with disgust, the article printed in the "Intel" Sept. 17, 1969 "Trudeau Favors Increase". Mr. Trudeau said the MP's pay should be increased as they played a 'crucial' role in society. Also the fact that Mr. Trudeau's own pay is $25,000 in addition to his MP's salary, plus $2,000 tax free for maintenance of his official residence (or a total of $45,000 of which $8,000 is tax exempt. (MP's receive $18,000 of which $6,000 is not taxable . . . and many of them sleep in Parliament for this wage).

Pensioners meanwhile are going to receive the 'large' increase of $1 a month. Some of these fine people played their roles in society in their time and certainly on a $1 increase a month (added to the pittance they receive) what chance have they for any luxury? They are lucky at present rates to stop at a store for a cup of tea, if they could afford the shoes to walk there (for bus and taxi rates are high on their meagre money.) Some of these senior citizens are now forced to sell the homes they worked all their lives for, as taxes and food have risen so high they can not afford the upkeep of their home. Where will they live, apartments are out of this world in price too? Some people who are fortunate enough have a small pension from their previous place of employment are taxed on this income . . . yet the MPs and Trudeau are given a portion "tax free".

Is it time these people and they promise to benefit the country, hoping they will make living conditions better . . . they have . . . for themselves. They sure have let down the old age pensioner and others handicapped living on a similar meagre pension. It is time someone considered their wants and needs greater than the extent of $1 a month, which to me would be an insult to even offer, it isn't even a 25 cent a week raise (enough people are striking today for that an hour).

It is time these MP's woke up in parliament and earned their salary; he, make . . . and look after the senior citizen and needy people who live on there pensions. Perhaps they should try living on that money and seeing the food these people are able to buy on such a monthly allowance, no wonder some are undernourished. Many don't buy the needed drugs they require and their health suffers.

Each and every one of us will be taxed to pay for the MP's pay hike. I think the aged should receive a 'decent' increase and try to live with the dignity they deserve. They would like their living standards upgraded also, I am sure.

I hate to think of the time, some 30 years from now when I retire if they are treated that way then. I feel they have paid all their lives for taxes and one thing and the other and should be exempt from it now. Perhaps then, they could exist.

FED UP WITH PRESENT GOVERNMENT.

TODAY IN HISTORY

By THE CANADIAN PRESS

The Queen Mary, the first British liner to exceed 1,000 feet in length, was launched 38 years ago today—in 1934 —after a royal christening in Glasgow, Scotland. The 81,235-ton giant of the seas captured the Atlantic Blue Ribband from the French vessel Normandie four years later, crossing the Atlantic at an average speed of 31.7 knots, taking 4½ days. She was retired in 1967.

1858—Prime Minister John Diefenbaker arrived at Whitehorse to become the first prime minister to visit the Yukon while in office.

Letter to the Editor

East Hill Ratepayers Association Puts Its Case

Editor,
The Intelligencer.

We must take issue with Mr. William C. Hockley's letter in the Editor dated September 23 entitled "Ratepayers and Urban Renewal."

The "facts" and implications as stated by Mr. Hockley about our meetings were both incorrect and either innocently or purposely misleading to the general public.

We have held two meetings to date, both of which were duly advertised as to their time and place in the local newspapers. The first meeting was held on June 19 and attended by 65 people: the second meeting was held on September 10 and attended by 40 people. The election of our officers was proper in every respect and we should again like to correct Mr. Hockley's allegation that "positions were filled by a so-called nominating committee" when in fact they were filled by nominations called from the floor and officers duly elected by all those in attendance. There is no "office of secretary-treasurer" as suggested by Mr. Hockley, but a secretary and a treasurer were elected separately.

Mr. Hockley attempts to define the objectives of our Association by suggesting we were "formed for the sole purpose of pursuing the issue of urban renewal." He shows considerable perception here as we have not yet completed our constitution. The objectives, we expect, will be quite broad in concept as we believe citizens can be encouraged to take a more active interest in their community through ratepayer associations. We believe citizens should attempt to be as well informed and interested in their community as the members of City Council.

We use Mr. Hockley's figures with respect to eligible voters in the City of Belleville. They are as follows: Foster Ward 548; Parkdale 1,100; Hillcrest 846; East Hill 9,656; West Hill 6,962.

Foster Ward, Parkdale, and Hillcrest, the three smallest groups, all have ratepayer associations and all have been recognized by City Council. We are sure these associations would be the first to recognize our right to form our own association. To date we apparently have not been officially recognized by City Council though we have formally advised them of our existence.

Mr. Hockley suggests that "there's a proper place for such groups as this, when they restrict themselves to their immediate locality and use their organization to press for improvements and facilities peculiar to that area." Again he attempts to personally define what the objectives of a ratepayers association should be. In the past other ratepayer associations have considered their influence should extend beyond "their immediate locality" so as to properly understand what Mr. Hockley means by this. So far as the East Hill Ratepayers Association is concerned we would certainly consider the "downtown" area of considerable importance to us. Generally we believe that good planning is sound for any community and that our official plan and special studies of important areas within the city have been too long delayed.

Mr. Hockley refers to our Association as a "pressure group." Conceivably any group that submits a brief to City Council could be placed in that category and we hardly think such actions should be banned, particularly when other groups frequently indulge in this sort of thing, either directly or indirectly.

We hardly think he is being fair when he criticizes an organization that was officially formed on September 10 this year and prior to that in the hands of a few representatives. We are certain when our membership drive is completed the strength of our Association will compare proportionately and favorably with existing ratepayer associations.

We invite Mr. Hockley to personally present himself at our next ratepayers meeting if he wishes to bring up any further matters concerning us.

WILLIAM S. WILLS, president,
CECIL J. BECKER, secretary,
East Hill Ratepayers Association of Belleville.

Major Wheat Sale to Mainland China Is Announced by Pepin

WINNIPEG (CP) — A major wheat sale to mainland China has been announced by Trade Minister Pepin, but he coupled his optimism with a note of caution to the Western Canada farmer.

Mr. Pepin told a news conference Thursday night he looked to the sale of 80,200,000 bushels of wheat as a means of easing pressure on the grain grower.

He warned, however, that producers who have massive amounts of carryover grain stored on their farms should not be optimistic that Canada's export volume will increase this year.

Mr. Pepin said the $135,000,000 sale to China will help mainly the growers of lower-grade wheat, particularly those in Saskatchewan, Alberta and the Peace River region of British Columbia and Alberta.

The sale involves mainly No. 4 northern and No. 5 wheat, and a minimum of No. 3 northern and some garnets and Alberta red winters.

Mr. Pepin said the sale, completed after negotiations in Peking by a Canadian wheat board team, was about one-quarter of last year's total export and was a move "to achieve this year the same export levels as last year."

The sale amounts to about six per cent of the total Canada now has on hand for export—1,500,000,000 bushels.

In the agreement, China is to pay 25 per cent cash when each ship is loaded and the balance within 18 months with interest.

Both Mr. Pepin and W. C. McNamara, chief commissioner of the wheat board, declined to reveal the interest rate but said deferred payment is made possible by guarantees from the Canadian government.

Most of the grain will be moved through Pacific Coast ports. About 4,000,000 bushels will be moved through St. Lawrence and Atlantic outlets.

Delivery is to begin next month and continue for about a year. Mr. McNamara said programming on the deal calls for a major portion to be moved in October "and we hope the ships will be in to relieve the pressure" on coast elevators.

Both men described the deal as "one-shot," unlike the previous three-year commitments made by China. Under the last commitment China agreed to buy a minimum of 168,000,000 bushels and a maximum of 280,000,000.

Under the three-year agreement that began Aug. 1, 1966, China has purchased 235,000,000 bushels, but both men said the current deal has no bearing on that three-year agreement.

Mr. Pepin also announced that the wheat board, Canada's grain-selling agency, has made deals to sell feed barley to Asian and European markets.

Mr. McNamara indicated the barley sales would amount to about 36,000,000 bushels, far above the level two years ago. Canada sold 21,000,000 bushels of barley last year.

Mr. Pepin said the wheat board is continuing negotiations with Russia concerning 135,000,000 bushels of wheat "still to be purchased (by Russia) under the agreement of 1966."

Mr. Pepin said the Russians have not backed out of their agreement with Canada, but want to look at their own crop situation before ordering more.

Mr. McNamara said it is a question of Russia being able to take delivery of such a large amount of grain.

"They eventually will take it," he said.

Roy Atkinson, president of the National Farmers Union, said the sale indicates there still is a demand for Canadian wheat, but that the "same volume moving two years ago would have returned $172,000,000," rather than $135,000,000.

THE BETTER HALF By Bob Barnes

"Either you'd better shape up, or else hire yourself a top-notch public relations man."

THE LITTLE WOMAN

"You can't call room service for breakfast! We're back home."

Reclassification of Crimes Urged by Ouimet

OTTAWA (CP) — A royal commission should be established to classify crime in a way that would "distinguish between illegal acts on a more realistic basis," the Ouimet committee on corrections says.

It says long-term research is factual and philosophical basis for a comprehensive criminal law system.

However, enough was known now about "glaring deficiencies in the existing system" to take steps to correct them.

The five-member committee was appointed in 1963 under Mr. Justice Roger Ouimet of the Quebec Superior Court to make a comprehensive study of criminal law and the correctional system.

Its 800-page report, made public by Solicitor-General George McIlraith Thursday, is the product of dozens of private meetings with professionals across Canada.

The report makes 118 recommendations that would revolutionize the approach to crime and make it uniform.

It states its philosophy early: The purpose of criminal justice is to protect society from harmful or dangerous conduct; no conduct should be defined as criminal unless it represents a serious threat to society and cannot be dealt with otherwise.

It says a royal commission should weed the statutes of non-crimes such as drunkenness, a "social deficiency" that could be better remedied by treatment, or "wandering at night," a "social misfortune" best left to welfare agencies."

The approach to behavior such as smoking marijuana and glue-sniffing should be reconsidered, it suggests.

There was "considerable evidence" to suggest that prohibiting such conduct simply provided "the most effective and corrupting publicity for the practice rather than the prohibition."

It says police should be better paid and better trained, encouraged by law to use a summons rather than custody after arrest, and versed in the social philosophy on crime.

It suggests a formula by which violent offenders could be singled out and dealt with, allowing perhaps the prison population to be reduced.

To do this, a Criminal Code section should be enacted to provide indeterminate sentences for the "dangerous offender" convicted of certain violent crimes.

The committee says current Criminal Code sections on habitual offenders and dangerous sexuals are not working.

For most other offenders, detention centres should be built to replace the lock-up and staffed with employees able to draw up pre-sentence reports.

Judges should be empowered to release an accused after guilt was established with or without conditions. If no offences were committed in a stated period of time, the charge could be withdrawn, leaving no scar.

An accused should have the right to call a lawyer on arrest; Ottawa should subsidize legal aid to ensure that every accused has counsel; release without bail should be automatic except where there is danger to society or danger of destruction of evidence.

For most other offenders, detention centres should be built to replace the lock-up and staffed with employees able to job and support his family, should be possible as a sentence.

Parole should come more eas By is those convicted of non capital murder. The nationa parole board should give rea sons for denying parole. Parol of those in provincial jail should be a provincial respons bility.

Besides Mr. Justice Ouimet the chairman, other members o the committee were: Dorothy McArton, Winnipeg, Manitoba; J. R. Lemieux, Valleyfield, Que., retired deputy commissioner of the RCMP; Arthur Martin, prominent Toronto criminal lawyer; and W. T. McGrath, Ottawa, executive secretary of the Canadian Corrections Association.

Student Discipline Is Issue at Queen's, Toronto, Waterloo

TORONTO (CP) — Controversy over student discipline spread through three Ontario universities Thursday, but most of the noise continued to come from University of Toronto.

While students and administrators at the University of Waterloo and Queen's University, Kingston, dealt quietly with the issue, University of Toronto president Claude Bissell faced his second chorus of shouts and boos this week.

The issue is a recent statement by the Association of Presidents of Ontario Universities advocating a get-tough policy with disruptive persons on campuses.

Dr. Bissell appeared at a student meeting uninvited to explain his position. But he walked out shortly after as about 1,000 students shouted "retract, retract" and "Bissell for fourteen", when he would not dissociate himself from the association's statement.

The working paper issued by the 14 university presidents last week called for establishment of a review board of students, faculty and administrators to rule whether a disturbance on campus is obstructive or is violent.

In cases of obstruction the violators are to be warned and then if they continue, suspended. In the case of violence the police are to be called in. The proposal also leaves the president power to call the police in an emergency.

The association of presidents' statement also met student disapproval Thursday at Queen's and Waterloo. At Queen's the senate quietly passed the matter on to a student-affairs committee, composed of equal numbers of students and faculty.

At Waterloo, president Dr. Howard Petch participated in a calm, three-hour debate with students on the issue. He finally agreed to submit the discipline proposals to a committee of faculty and students and to abide by its decision.

Student council president Thomas Patterson said he opposed the guidelines proposed by the presidents, but would ask the student council to participate in the committee.

The only disruption at the meeting centred on another matter. A radical group noisily accused the university of carrying on defence research, and left to search files in Dr. Petch's office.

IMPORTANT NOTICE

NOW OPEN SUNDAY

11 A.M. TO 11 P.M.

OPEN. MON. TO SATURDAY, 7.15 a.m. to 11 p.m.

SIDNEY STREET VARIETY

311 SIDNEY STREET PHONE 392-1373

CORNER SIDNEY AND NORTH MURRAY TRENTON

Three Federal Departments To Pare Costs and Staff

OTTAWA (CP) — Paring of planned expenditures for the 1970-71 fiscal year that will mean staff reductions and the postponement of some programs were announced Thursday by three government departments.

The transport department said it is cutting $40,000,000 from a projected $773,000,000 budget, the health department plans multi-million dollar reductions or delays in spending and the fisheries and forestry department will slice $12,000,000 from planned spending of $87,000,000.

Fisheries Minister Jack Davis, the first to announce the reductions, told a news conference they still mean "more than 200 full-time employees will have to go" and another 350 seasonal jobs abolished.

Health Minister John Munro said in a statement that despite cuts his department will try to maintain "an adequate level of services."

The transport department, in a news release, said there will not be substantial staff cuts in areas affecting service to the public. Its planned budget for 1970-71 had been $773,000,000.

"While some programs are being curtailed or held in abeyance, the requirements of the public, such as in the field of air safety, must be maintained," the release said.

"Reductions will be achieved by cancelling construction projects on secondary canals; deferment of some aspects of airport development including renovations of some air terminals; and postponement of replacement aircraft within the department."

The announcements Thursday were in line with Prime Minister Trudeau's statement in August that the government plans to hold the line on spending.

There is a kind of man who tries.

Falling off a horse is one thing. Falling *with* a horse is quite another. A steeplechase rider knows the hazards well, and still pushes his mount and himself to the utmost. The full shot. There is a whisky like that.

A whisky that gives the full shot in taste and remarkably full flavour. Gold Stripe. It will put 100% full, laughing taste in your mouth with every sip. And quietly leave. Without biting. If you want a little honest taste, maybe you should try Gold Stripe. And get the full shot.

Canadian Rye Whisky
Thomas Adams Distillers Ltd.,
Toronto, Vancouver.

"Give that man a Gold Stripe."

Jamieson Would Cut Cost of High Living

ST. CATHARINES (CP) — Transport Minister Don Jamieson said Thursday Canadians should cut personal spending and "cut the cost of high living" rather than the high cost of living.

"The chances are that only one Canadian in many thousands has to buy an auto from the 1970 models this year. Most of us could make the one we have last another year and possibly longer.

Canadians could help check inflation by defining what part of their income was for absolute essentials.

Wild BIRD FOOD MIXTURE

10-lb. $1.25 50-lb. $4.75
Sunflower Seed - 10-lb. $1.25

Bishop Seeds Ltd.
P.O. BOX 518 BELLEVILLE, ONT.

Medicare To Benefit Kingston

KINGSTON (CP) — Ontario's entry into the federal medical-care scheme has provided enough money for development of a proposed medical centre here to serve an area from Cornwall to Port Hope and north to Peterborough, says the principal of Queen's University.

Dr. J. J. Deutsch told the un- $600,000,000 will be available from medical insurance premiums and the province has tentatively suggested that $80,000,000 come to the Kingston centre over the next 10 years.

FOR P/E PIONEER—"LIFETIME GUARANTEED"

electric heat

CALL

FINKLE ELECTRIC LTD.

PIONEER ELECTRIC HEATING SPECIALISTS

SHOWROOM 334 PINNACLE ST.

TELEPHONE 962-5331

FREE ESTIMATES
NO OBLIGATION

Residential • Commercial • Industrial • Cottages

WE HAVE THE CORRECT HEATER FOR
REC. ROOM, KITCHEN
OR OTHER COLD HOME AREA.

WEDDINGS

SHELLEY — PARKS

St. Mark's Anglican Church, Deseronto was the scene of the recent wedding, when Rev. A. F. Dowdell united in marriage Linda Arlene Parks, daughter of Mrs. Everett Parks and the late Mr. Everett Parks of Rossmore to Richard Michael Shelley, son of Mr. and Mrs. Donald Shelley Sr. of Marysville.

The bride, given in marriage by her grandfather, wore a floor length white floweret lace gown over taffeta with a satin bow at the back and short sleeves. Her headdress was a shoulder length veil, held by a cluster of seed pearls. She carried a bouquet of white 'mums and red rosebuds and wore a locket, a gift from the bridegroom.

Miss Sharon Parks, sister of the bride, was maid of honor attired in a pale green, sheer floor length gown over taffeta with white lace trimming on sleeves and hem. A deeper shade of green velvet ribbon ran through the sleeves and hem. She wore a shoulder length veil to match her dress and her bouquet was of white and yellow 'mums. She also wore a silver heart shaped necklace, a gift from the bride.

Best man was Donald Shelley, brother of the groom, and the ushers were Terry Shelley, brother of the groom, and Dean Parks, brother of the bride.

Following the ceremony a reception was held at the home of the groom's parents in Marysville. The guests were received by the mother of the bride attired in a blue street tie dress, white accessories and a corsage of pink carnations.She was assisted by the groom's mother attired in a lilac crimplene dress with black accessories and a corsage of yellow carnations.

For a honeymoon trip to points unstated, the bride changed to a red dress with white lace yoke, white cuffs and belt, accessories. She wore a corsage of yellow carnations.

Mother greeted the guests wearing a mauve coat and dress ensemble of crimpknit with matching accessories. Her corsage was yellow sweetheart roses. The bridegroom's mother wore a knee length dusty-rose coat and dress ensemble with matching accessories. Her corsage was pale sweetheart roses.

For the wedding trip to Niagara Falls and the northern U.S. the bride changed into an apple green two-piece wool crepe suit with antique brown accessories, and a corsage of white 'mums.

Upon their return the couple will reside at 288 Charles St., Belleville.

SMITH — COREY

Napanee Trinity United Church, Napanee, was the scene of a double-ring wedding ceremony when Monica Elaine Corey, daughter of Mr. and Mrs. Okland Miles Corey of Napanee, became the bride of Earl Delano Smith, son of Mrs. Harriett Smith, Centreville, and the late William James Smith, Rev. Gordon A. Hammond officiated. Miss Lulu Fluke played traditional wedding music and the soloists were Douglas and Norman Martin.

Given in marriage by her father, the bride wore a Swiss dot dacron empire style wedding gown with a slightly low round neckline and three quarter length full sleeves gathered into a band. Fine narrow lace edged the neck and the full length cathedral train. A double thickness of silk illusion fell over the face to the shoulders and the headdress consisted of small fabric roses and pearl teardrops. She carried a cascade of red roses.

Maid of honor was Miss Beulah Driver of Smiths Falls and the four bridesmaids were Miss Margaret Hayes of Renfrew; Mrs. Ronald Van Alstine of Belleville; Mrs. John Hannon of Peterborough and Miss Bonnie Smith, sister of the groom, of Centreville. The bridesmaids, sister of the bride, was the flower girl and Gary Storing, nephew of the groom, was the ringbearer, dressed in a miniature tuxedo and black tie.

Gowns of all five attendants and of the flower girl were identical in the same floor length style as the bride's gown. However the neckline of the flower girl was banded in gold of the same material. The gowns were floor length terminating in a chapel train. The maid of honor wore mauve while two of the bridesmaids were in mint green and two were in buttercup yellow. The flower girl wore white. Her dress had attendants matching velvet ribbon emphasized the waistline with long streamers at the back. Each wore a white straw garden hat with flowers and ribbon trimming matching the gowns. Mauve ribbon marked the waistline of the white frock of the flower girl and it mingled with yellow and green streamers at the back. Her hair was encircled with flowers and her wicker basket contained a combination of the colors used in the nosegay carried by the others.

Best man was Eric Smith, brother of the groom, and three of the ushers were his brothers, William, Jack and Russell. Miss Lois Smith was nurse Corey, brother of the bride.

For the reception in St. Thomas Anglican Church hall in Morven, Mrs. Corey was dressed in blue lace with blue floor length, with white accessories and a corsage of miniature white carnations and tiny pink sweetheart roses. Mrs. Smith wore apricot crepe with white accessories and a corsage of coral pink apricot carnations. Assisting McConnell was matron of ceremonies for the occasion and the guests were entertained with both vocal and instrumental music by the Martin brothers.

For the wedding trip to the Maritimes and the New England states the bride wore a deep pink sleeveless dress in crimplene with a plaid cape in two tones of pink, white accessories and a white gar denia.

On their return Mr. and Mrs. Smith will reside in the Centreville area.

JUNIOR BEAUTY QUEEN

DALLAS, Tex. (AP) — Laurel-lynn Huffaker, 10, of of Dallas is the world's Our Little Miss of 1969. She was chosen in the finals of a beauty and talent pageant which drew 175 contenders aged 7 to 12 from 34 states and five other countries, winning a $1,000 college scholarship.

LIKE THANKFUL WIVES

TOKYO (AP) — A newspaper survey says Japanese men like wives who "receive their husbands' pay envelopes from them with a 'thank you' and place them in the family Buddhist shrine."

SOCIALS

ENGAGEMENT NOTICE

The engagement is announced of Eunice Mae Hill, Belleville, daughter of Mrs. Maxwell Hill, Deseronto and the late Maxwell Hill to Ronald John Gilbert, son of Mr. and Mrs. Percy Gilbert, Port Hope. The marriage will take place Saturday, October 18 at 2 p.m. in the United Church, Deseronto.

* * *

Previous to her marriage a miscellaneous shower was held at the home of Mrs. R. High for Mrs. James McGuire (nee Marlene Denard), Cohostesses were Miss Iris Vesterfelt and Miss Susan Overend. A second miscellaneous shower was held at the home of Mrs. E. Cruikshank with Mrs. P. Tracey and Mrs. L. Flews as co-hostesses.

Red Cross Meet In Deseronto

Mrs. Gordon Walker was the hostess last Wednesday evening for a brief business meeting of the Deseronto bbanch of the Canadian Red Cross Society. The main business discussed concerned assisting with the blood donors' clinic. This branch customarily assists with the Napanee clinic. Mrs. Donald Dawson is again chairman of the committee. A typist was appointed, and also a nurse, and arrangements were made for this branch to take the responsibility of serving refreshments to the donors during the evening.

Tentative plans were made to entertain the senior citizens of the town during the afternoon some time in October. Plans will be finalized at a later meeting. It is the custom to bring in as many former citizens of the town as possible to enjoy this annual event with their former townspeople.

Announcement was made of the senior citizens' workshop to be held in Napanee in October, but, unfortunately, none of the members will be able to take advantage of this opportunity. None of the members could be free to attend.

Mrs. Hood, chairman of the senior citizens' committee, reported that she had sent 21 cards to older people last month who were celebrating birthdays or anniversaries.

MR. AND MRS. JAMES McGUIRE

McGuire — Denard

The wedding of Marlene Denard, daughter of Mr. and Mrs. Manley Denard, Belleville and James McGuire, son of Mr. and Mrs. James McGuire, Belleville took place in the Church of St. Michael the Archangel on September 6. Officiating at the ceremony was Father P. J. Carty. Miss Dorothy Grant was the organist while the soloist was Mr. Robert Burke.

The bride, given in marriage by her father, wore a floor-length bridal gown of crystal crepe. A wide band of Swiss Guipure lace with a narrow stripe of satin ribbon interlaced throught it encircled the waist. The gown featured a scoop neckline and long lilly point sleeves. The entire edge of the detachable train was trimmed with the same lace and ribbon and the headpiece was a cluster of large organza petals with tiny seed pearls and crystals. Attached was a four-tier nylon organza veil scalloped at the edges. She carried a semi-cascade bouquet of yellow and orange delights sweetheart roses and ivy.

Maid of honor was Mrs. Ron High while the bridesmaids were Miss Susan Overend, Miss Iris Vesterfelt and Mrs. L. Flews. All were dressed identically in buttercup yellow floor-length gowns of Chantilly lace featuring a V-necklines. A band of peau de soie and a large bow encircled the empire waistlines. The long sleeves featured a permanent pleated ruffle which followed the neckline and encircled the back as well. They carried bouquets of gold and bronze 'mums.

Best man was Carl Gauthier. Ushers were Larry Denard, William McGuire and Larry Plews.

The reception was held at Club Canaro where the bride's

Study Guild Discusses Controversial Novel

Walden Two, described as a controversial novel of morality and immorality in a scientifically - shaped Utopia, was the topic discussed at the September meeting of the Women's Study Guild, held at the home of Mrs. J. R. Reynolds.

In introducing the book, Mrs. R. Roulet compared it with Walden One, published in 1851 and written by Thoreau, who, in his search for Utopia, had lived alone, in isolation from the rest of the world," at Walden Pond.

Walden Two was written in 1948, following the war, by Dr. B. F. Skinner, one of the leading exponents of behavioral psychology. He portrays an imaginary self - contained and self - supporting community called Walden Two. This illustrates an experiment in community living in which human problems are solved by a scientific technology of human conduct. Mrs. Roulet, then introduced part of her introduction by questioning — "Do we have a right as human beings to opt out of society? Or should we become involved and try to change it?" If so, how?

Mrs. N. Meldrum continued with a description of various aspects of life in this Utopian village; the four hours of work per day; the amount of time which people could use to pursue their special interests the creativity in the fields of art, pottery, music, literature, weaving, etc; family life or lack of it; communally trained and educated children; the teaching that discouraged aggression and competition; the pleasant life of the older people who had time for rest and reflection in happy and beautiful surroundings. Each point provoked much lively discussion amongst the members of the Study Guild as the pros and cons of life in such a community were debated.

Mrs. K. Daley, the new president, conducted the business part of the meeting, during which a letter was read from the Guild's adopted girl, Marylene Cohen. Mrs. Reid led in a devotional period quoting excerpts from various authors such as Carlyle — "The thing you are seeking is always within thee," and Sydney Harris— "Happiness is a by-product, not an end - product."

A social hour closed the evening with refreshments served by Mrs. D. J. Gill and Mrs. Reynolds.

University Women's Club Opens Season

A get-acquainted punch party was held recently at the home of Mrs. H. W. Burns. At this time prospective and former members were welcomed by club president Mrs. R. Case; introductions by Miss M. Gibson and the hostess.

Over 80 were in attendance enjoying an opportunity to renew friendships and to meet new friends. A large assortment of refreshments were available at a beautifully decorated table.

Apart from paying the annual fees and the registering for the conference to be held in Belleville the end of October, there was no business.

Club Activities

2ND THURLOW NEIGHBORS' AID

The 2nd Thurlow Neighbors' Aid held their September meeting on Wednesday. They started off with a tour of Lanning's Hats on Coleman St. in Belleville. 21 members took part in the tour.

Later all went to the home of Mrs. Arnold Mitchell, William St., where the president, Mrs. Jim Dowdle conducted the business meeting.

Mrs. A. Mitchell reported on finances then auditors and a nominating committee were appointed for the business meeting to be held in November. Euchres were planned for October 10 and 24 at the Aid Hall.

The meeting was closed with a lunch served by Mrs. Harry Thompson. Mrs. J. Sager and the hostess, Mrs. A. Mitchell.

ACTUAL PIANO BREAKDOWN
FILM — DOOR PRIZE
Admission: Adults - 50c, Children - 25c
ST. JOSEPH'S SCHOOL
(Bridge St. E. at Herchimer)
MON., SEPT. 29th, 7.30 P.M.

TAXI SERVICE 968-6464
CHECKER TAXI
DIAL 968-6464
OR 968-6466
● 24-HOUR SERVICE FOR YOU AND YOUR PERSONAL NEEDS
● QUICK — PROMPT — COURTEOUS

A Heap of Good Things

Lindsey Hallum concentrates as she takes a look for a good bargain. The clothes are just some of the items offered as part of the Theatre Guild's Project for Belleville Week — in their his'orical rummage sale slated for this Saturday starting at 9 a.m. Depression prices will be the order of the day.

Film, Talk Re Piano to Be Given

The Belleville Branch of the Ontario Registered Music Teachers will sponsor a film and lecture to better acquaint the public with the piano. The event is to take place at St. Joseph's School on September 29 at 7:30 p.m.

Ken Parisien, president of Ken Parisien Pianos Limited of Ottawa will give a talk covering a variety of subjects, such as the care of the piano, the tonal structure, and, how to get the most out of your piano.

After 21 years in the piano business, Mr. Parisien looks back on a career of increased success. His friends encompass a wide range of musicians, technicians, business associates and others in every conceivable walk of the music industry particularly concerning pianos and organs.

Besides his duties as a member of the Piano Technicians' Guild, he is also a member of the Canada Japan Trade Council, the Ottawa Board of Trade and the Ottawa Executive Association.

KEN PARISIEN

The program will start with a film entitled An Invitation to the Piano which explains the intricacies and pains taken in building a fine piano. Following this, the speaker will give a talk covering a variety of subjects such as the care of the piano, some misbeliefs of the piano, how to choose a piano technician, how not to buy a piano and a host of other subjects.

A piano will be supplied by Kingston Piano Company and this will be completely dismantled and re-assembled thus enabling the audience to have a better understanding of the function of the piano.

Parents, students and the general public are urged to attend as proceeds of the event will go to the scholarship fund to be given to students attaining the highest marks in music examinations.

Meet to Be Held on Church Union

What's happening in Church Union? The Anglican Church of Canada and The United Church of Canada have been discussing church union, officially, since 1943. A target date of 1972 has been set by The General Commission for the production of its plan of union.

U.C.W. Meetings

ST. COLUMBA WOMEN

Mrs. B. Hackett and Mrs. J. Allan were hostesses Tuesday night and welcomed the St. Columba Women who presented an interesting program depicting show sponsored by Robert Michaud Ltd.

Mrs. B. Brain introduced Mr. Michaud who spoke about and illustrated every concept of home decorating from harmony, dimensions, scale and shape to texture and color. He also pointed out that it is the individual's personality that is most important.

At the present time greens and golds are the most popular colors, he went on to add and followed up with samples of drapery materials and carpeting. Afterwards slides and films of all the well - known furniture plants and show rooms were shown. A film produced by "Harding's Carpets" was seen featuring yarns imported from England, Ireland, Scotland and India. They were put through various machines and looms to emerge as beautiful patterned or plain rainbow colors of carpeting.

Mrs. B. Hackett thanked Mr. Michaud and refreshments were then served.

Anglican and United Church people may have been feeling that all this has been going on at the top and that nobody at the bottom is "with it".

However, an opportunity will now be provided for lay people of the Belleville area to hear a first hand report at an open meeting to be held on Tuesday, Sept. 30 at 8 p.m. in the Sunday School auditorium of Bridge Street United Church, jointly sponsored by the Anglican and United Church Women's Groups.

The outstanding speaker will be the Rev. Anne P. Graham, M.Sc. DD of Metropolitan United Church, London, Ontario, who is a member of the General Commission on Church Union.

Rev. Graham was born in Montreal, daughter of a minister. Her mother was a deaconess. She attended McGill and majored in zoology and received her M.Sc. degree in zoology in 1939. She taught high school for six years and later attended the United Theological College (a McGill affiliate) where she graduated in 1949.

Following the address there will be a question and answer period, conducted by the Rev. Peter Teit of St. Thomas Anglican Church and Dr. Graham.

OPENING
VALERIE SMITH'S
SCHOOL OF DANCE
Qualified In
● TAP ● BATON ● JAZZ
● ACROBATICS
PHONE 962-5231

REMOVED PERMANENTLY
Superfluous Hair
By Electrolysis
Approved and Registered DHPSS-Ont. Electrologist. Ex. observers revealing your true hair. Free of worry and embarrassment, over 15 years' experience.
MARIE MURDUFF
will be in Belleville
Sept. 29th and 30th
BELVEDERE HOTEL
Phone for Appointment on these dates — 968-5776

THE BAY OF QUINTE
AGRICULTURAL MUTUAL
FIRE INSURANCE COMPANY
INSURES
FARM PROPERTY
REPRESENTED BY
BURR INSURANCE AGENCY
210A FRONT ST. PHONE 962-3471 BELLEVILLE

CLUB 4-H NOTES

CENTENARY 4H CLUB

Centenary 4H Club held its first meeting at the home of Mrs. Caddicks on Tuesday, September 9, with seven girls present.

During the meeting the president, treasurer and press reporter were elected.

The topic for the next six or seven meetings is "Growing Up Vegetables". A name for the club has not been decided upon yet.

Successful Living

Today's Grandmothers Also Have Glamor

By DORIS CLARK

"Is Grannie a person?" inquires someone small.

What a question — of course she is! But it is significant that there should ever be a question about it. If there is doubt about Grannie's being a person, perhaps it means Grannie has in some way abdicated as a person: that she has given up trying in all the small things that make for a vital personality.

That's the danger point. If she has turned into "just Grannie" she's in real danger of being taken for granted, and of taking herself for granted.

But supposing she sees it differently. Supposing Grannie sees herself as a joyful emancipated personality. Free from the burdens and tasks of earlier years, and with a long life expectancy, Grandma can become very much a person to be reckoned with.

She has time to keep herself glamorous. She has time for her friends, she has enough sip to prepare a dinner, wisely accepting help with some of the chores.

DORIS CLARK

She has time to keep exploring new horizons by reading books, newspapers by talking to people, travelling.

There are ways of adding life to your years.

Dear Doris: I just have to reply to that boy who has epilepsy and can't drive a car.

Mr. brother, nine years younger than myself, contracted epilepsy when 11 years old. Underwent a great personality change: tempers, trouble with police, etc. He also had to be one year trouble - free from a fit in order to obtain his driver's licence.

To this day (he's 34 now) he still has attacks but controlled by medication. At one time he tried to commit suicide!

Now, he drives no car, is married, has two children and has decided education can give him the greatest happiness there is. We're very proud of a disgruntled boy who has received a great deal of bursary and council grant money for education.

Driving a car sure helps, but it's no big deal. — A Reader.

Dear Reader: And if that isn't a happy ending, I don't know what is. The epileptic young man who signed himself Frustrated, Discouraged and Lonely, will take courage from your brother's triumph over the very same trouble.

Dear Doris: Should the wedding cake be served with the punch, from a large plate, or be wrapped separately before being handed out? — Clueless

Dear Clueless: Take your pick:

(1) Around about dessert time, you and your groom grasp the knife firmly and place it in the wedding cake. Then it is whisked off to the kitchen, cut into small pieces and passed around.

(2) Ahead of time, cake is cut and wrapped in small pieces, and passed to guests when punch is served. Soon either this is a second cake, with the big one (which at times is a dummy) remaining uncut on the table.

I prefer Number One.

Every day Doris hears from readers who report success after taking her advice on a human dilemma. Let her help you with yours.

4734
8-18

A Standout !

Scroll it dramatically with braid or have it plain and beautiful — either way this easy-sew princess is a standout! Takes you everywhere!

Printed Pattern 4734: New Misses' Sizes 8, 10, 12, 14, 16, 18. Size 12 (bust 34) takes 2¼ yards 39-inch.

Sixty - five cents (65c) in coins (no stamps, please) for each pattern — add 15 cents for each pattern for first class mailing and special handling. Ontario residents add 3 cents sales tax. Print plainly size, name, address and style number.

Send order to Anne Adams, care of The Intelligencer, Pattern Dept., 60 Front St. W., Toronto 1, Ontario.

Ann Landers

Boss Treats Husband To Las Vegas Trip

DEAR ANN LANDERS: We have been married less than a year. My husband's boss is taking four of his top salesmen to Las Vegas for five days. I say if he goes I'm getting on the next plane and will join him. We've been quarreling about this for a month.

I should tell you that my husband is good looking and a bit of a flirt but I'm sure he has never cheated. Do you think it is fair for a married man to go on a pleasure trip while his wife stays home and works in an office all day? Am I wrong to insist on following him? I'd like to hear what your readers have to say about this. I don't want to hear from any men. I know what they think — MONTREAL BROWN EYES.

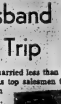

ANN LANDERS

* * *

DEAR MONTREAL BROWN EYES: If you are interested in what I think, here it is:

Obviously your husband is being rewarded by his boss, and I think you should be proud of him and stay home.

Love doesn't run scared. It is mutual trust and confidence. The wife who checks, sets traps, surrounds and suffocates her husband will not keep him honest. She will simply make him more careful. No husband ever remained faithful because his wife kept an eye on him. The man who wants to cheat will slip his collar and find a way.

* * *

DEAR ANN LANDERS: My girl and I are planning our wedding. She has asked three cousins to be bridesmaids. I have five brothers. I've asked one brother to be my best man. The other three feel we asked to be ushers.

One of my brothers has grown a long beard and his hair is nearly down to his shoulders. He looks like an idiot. My girl is sick about it and doesn't want him in the wedding. My family says he is a disgrace and I agree.

Should I tell my brother he'll have to cut his hair and shave or dress out of the wedding? Some people can ignore public opinion, but I do care what people say and I won't deny it. I need your advice. — CLUTCHED IN ST. CLOUD.

DEAR CLUTCHED: Ask your brother to trim his mop and wash his beard. See that he looks neat and clean that's all that matters. This is the Year of the Hair and I, for one, am plenty sick of all the attention people are giving the subject. Hair is not that important.

Of course people talk. But what will they say about you if you leave your brother out of the wedding will be far worse than what they say about him if you leave him in.

* * *

DEAR ANN LANDERS: I'm not the greatest dancer in the world but I'm not the worst, either. This morning my brother told me that the guy I went with last night paid a buddy in the stag line $1 to take me off his hands. I'm so mad I can't see straight. Any suggestions? — S.Z.Q.

DEAR S.: Send the clown a dollar with a note saying you were so glad to be rescued as he was and that you want to share in the cost.

HOGLE FUNERAL HOME (1969)
STIRLING 395-2424
LARGE ACCOMMODATIONS AND PARKING

Area 4-H Clubs Hold Meetings

CARMEL 4-H CLUB

The second meeting of the 4-H Carmel Vegetarians was held on Thursday night at the home of Mrs. A. Trevethan.

Elected president was Janice Walker; vice-president, Donna Eggleton; secretary, Janet Ross and press reporter, Laura Totten. The two leaders are Mrs. A. Trevethan and Mrs. Embury.

Discussion included the proper ways to select fresh vegetables carried out by Mrs. Trevethan. Following this the members divided into groups to cook fried spinach, cream peas and carrots. Mrs. Embury provided a good recipe for making white cream sauce for vegetables.

The next meeting is to be held at Mrs. Trevethan's home on September 18.

SIDNEY SOUTH 4-H CLUB

Sidney South's first meeting for the fall project was held September 16. "Fun with Vegetables" is the title of this project.

The new officers elected were: president, Karen Doxtator; vice-president, Karen McComb and treasurer, Cheryl Hosking. Press reporter is Gail Hosking.

Discussion included family food and the Canada Food Guide for Health, as well as the various vitamins and minerals found in different foods. The group also learned how to measure quantities properly from its leaders, Mrs. Grills and Mrs. Debore.

Mrs. Debore will host the next meeting on Wednesday night. Each girl is expected to bring a suggestion for the club's name.

RYLSTONE 4 H CLUB

At the inaugural meeting of the Rylstone 4 H Club held in the Women's Institute hall recently, a number of girls were enrolled and the officers were elected as follows: president, Leanora Stapley; vice-president Denise Irwin; treasurer, Mrs. Douglas Brunton and press reporter, Lois Reid. The leaders are Mrs. Douglas Brunton and Mrs. Maurice Owens.

A discussion was held on the various types of vegetables and the different ways of preparing them. Pamphlets on the course "Dressing Up Vegetables" were distributed and each member was asked to prepare a record book and recipe file as a home assignment.

At the second meeting of the Rylstone 4 H Club held at the home of the president, Leanora Stapley, there was an attendance of nine girls.

A discussion followed on the collection of fees, covers and the formation of members' record books. Then there were exhibits consisting of slicing and cooking carrots and the baking of sliced cabbage in cooking oil. A demonstration on how to measure ingredients also took place.

Home assignment for the following week is to prepare and serve at home at least two different vegetables in two different ways, as well as using liquified material in the record book showing suggestions for serving and garnishing vegetables. Any new recipe is to be added to the recipe file.

The next meeting will be held at the home of Lois Reid.

SIDNEY SOUTH III 4 H CLUB

The first meeting of the Sidney South III 4-H Club was held Wednesday, September 10 at the home of Mrs. J. Best.

The following officers were elected: president, Leslie Best; press reporter, Pearl Johnston; treasurer, Luana May. The leaders are Mrs. J. Best and Mrs. K. Kerr.

"Dressing up Vegetables" is the club project. The group also discussed why we eat vegetables.

Leslie Best explained the correct way to measure and gave a demonstration. The next meeting will be held September 18 at the home of Mrs. K. Kerr.

The second meeting of the Sidney South III was held Monday, September 15 at the home of Mrs. K. Kerr.

During the discussion period the group talked about the different—methods of cooking vegetables, such as boiling, baking, panning, deep-fat frying and pressure cooking.

Mrs. K. Kerr, Wendy, Shirley and Pearl helped in a demonstration of boiled carrots, panned cabbage, baked squash and medium white sauce.

The next meeting will be held October 24 at the home of Mrs. J. Best.

SIDNEY SOUTH VEGETABLETTES

The first and second meetings of the Sidney South Vegetablettes were held at the home of Mrs. J. Caddick.

The first meeting was held on Tuesday, September 9 with seven girls and two leaders. The election of officers was as follows: president, Frances Tomalty; treasurer, Nancy Joss; secretary, floating and press reporter, Elizabeth Hall. For the next seven weeks the topic will be "Dressing Up Vegetables".

Frances Tomalty showed how to measure liquid and dry ingredients followed by a quiz on abbreviations used for recipes, the table of weights and measures and oven and water temperatures.

The second meeting was held on Tuesday, September 16 with four girls present. Mrs. Caddick demonstrated how to bake carrots, boil beans, pan fry tomatoes and make a sauce. After the demonstration the group took part in the preparation of vegetables. Part of the discussion included the buying and storing of fresh vegetables. After the vegetables were cooked the group tasted them.

The next meeting will be held at the home of Mrs. Tomalty.

PLAINFIELD 4-H CLUB

The third meeting of the Plainfield 4-H Club was held on Sept. 15, 1969 at the Plainfield Hall.

The meeting was opened with the 4-H Pledge.

Nellie Bartels read the minutes of the second meeting. It was decided Janet Sills and Nancy Wright would make the poster "Color For Vitamins". Christine Haynes and Donna Sullivan will do the commentary.

An interesting discussion was centred around "Planning Vegetables Into Meals." Cathie Sullivan demonstrated the proper method of making stuffed potatoes. Shelley Thompson made scalloped potatoes and Nellie Bartels made cream of vegetable soup.

The next meeting will be Sept. 22, 1969 at the Plainfield Hall.

Kitchen Tested Recipes

Apple Strudel for Fall

By MARY MOORE

QUESTION: Once again I come to you for help. And may I say your recipes are wonderful and interesting. Please keep up the good work. Our bake shop makes pies with streusel or crumb topping. They are so delicious I would love to put that topping on my pies as my family are so fond of them. But bake shop pies are rather expensive and I like to bake so I do hope you can help me out. They call this topping on fruit pies, apple, rhubarb and cherry. — Mrs. Bruce W.

ANSWER: I made an apple pie using Lodi apples similar to yellow transparents with a streusel topping and I am glad I did. Thanks for giving me the idea.

FALL APPLE PIE WITH STREUSEL TOPPING (9")

Pastry to line one deep 9" pie plate
2 or 5 large early fall apples
2-3 cup (less 1 tbsp.) light brown sugar
5 tbsps. almost melted butter
1 cup soft white bread crumbs
¾ tsp. cinnamon

Roll out your finest pastry, line pie plate and shape high fluted edge. Wash apples, pare core and slice into pastry-lined pie plate and sprinkle each layer with sugar as you slice to keep apples white.

Gently mix butter, crumbs and cinnamon and sprinkle all over top being sure apples are covered. Pat down with your palms. Bake at 425 deg. Fahr. for 15 min. then reduce heat to 350 deg. Fahr. for 25-27 min. longer or until top has a golden crust and apples are tender.

This pie is at its very best served a little bit warm with cheese.

FRIDAY

Dinner Menus

Fish Sticks, Mock Hollandaise, Fried Undersripe Tomatoes, Buttered Noodles with Poppy Seeds, Cole Slaw with Parsley, Upside Down Pear Gingerbread, Tea.

DISTRICT WOMEN'S INSTITUTES

QUEENSBORO W. I.

The September meeting of the Queensboro Women's Institute was held in the W. I. hall on Wednesday evening with Mrs. Harold Lockley as hostess. The president, Mrs. McMurray, was in charge.

Business included the decision to make a collection of pitchers on a tray as a display at Madoc Fair. Mrs. Roy Collins gave a reading and each member took part in the giving of the motto "What is our generation leaving behind?" Mrs. Harry Declair gave a talk and displayed some of the articles she is teaching at the Kelly Nursing Home in Madoc.

Following the closing of the meeting lunch was served.

Points for Parents

By MARY BRYSON

Father: "Now sit still and behave yourselves. I want to get some good pictures to use on our Christmas cards this year. Jimmy, sit up straight and stop frowning. Betty, take your fingers out of your mouth."

It's difficult to get two or more children all to pose quietly at once. Distract them with a story and when they are relaxed and unself-conscious, snap the picture. They will look natural and happy in the photograph.

Father: "I want to tell all of you a funny story about a clown. Sit in front of the fireplace and I'll tell it while I get the camera ready. You can hold your kitty, Betty. Now about this silly, funny clown . . ."

GIGANTIC RUMMAGE SALE
9 a.m. — 9 p.m.
PINNACLE PLAYHOUSE
256 PINNACLE ST.
Clothes, Furniture and Nicknacks
SATURDAY, SEPT. 27th.

DON'T MISS THIS!
THE SIXTY PIECE
TRAINING COMMAND BAND
OF THE
CANADIAN ARMED FORCES, WINNIPEG
DIRECTED BY
CAPTAIN CON FUREY
SATURDAY, SEPT. 27th, 1969
8.00 P.M.
AMDU RECREATION HALL
(No. 6RD)
TRENTON
TICKETS AT DOOR ONLY
ADULTS $1.00 - CHILDREN 50c
ALL PROCEEDS FOR RCAF MEMORIAL FUND

Car insurance pays for inflation too.

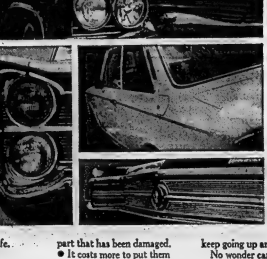

Inflation is a fact of life. It's everywhere.
Inflation affects car insurance too. The claims which insurance companies pay on your behalf cost more today than ever before.
● It costs more for fenders, grilles, doors, headlights—or any part that has been damaged.
● It costs more to put them on or fix them up.
● It costs more to get you on your feet again if you're injured.
● And if you injure someone else, that'll cost more, too.
On top of all this, car accidents keep going up and up.
No wonder car insurance rates have increased. But not as much as most other things. Competition among insurance companies always gives you the best in protection and service—at the lowest possible cost.
With car insurance, you never drive alone.
ALL CANADA INSURANCE INFORMATION SERVICE
Division of Insurance Bureau of Canada

WALKER'S

EXPLORE A STORE-FULL OF HUNDREDS OF SAVINGS

cups and saucers

Reg. 1.98 to 2.50 set **1.47**

Lovely "Royal Albert" English bone china! Cup and saucer sets in choice of dainty patterns and colours! Add to your collection now!

english tea sets

Regularly 8.95 set **5.97**

Beautifully crafted English China tea sets in a delightful variety of shapes, designs and colours. Sets include 6-cup Teapot, cream and sugar.

ironing boards with pad and cover

Special Purchase set **8.47**

Fully adjustable (23 to 36") mesh-top metal board for cooler, easier ironing! Non-slip plastic feet! Complete with 54" deluxe ironing board pad and heat-reflecting, stain-resistant Silicone cover that's scorch-resistant too!

cream & sugar sets

Regularly 4.98 set **3.47**

"Royal Albert" fine bone china in a selection of dainty patterns and pretty colours. Sets include creamer, sugar bowl and matching tray.

breakfast sets

Special Purchase

20-pces **3.87**

Ideal for everyday use in smartly patterned Imported Earthenware! Perfect for the cottage! 20-piece sets include 4 each of: cups, saucers, bread and butter plates, cereal bowls, and large plates. Choice of colours.

corning® ware

20% off regular price

A homemaker "must" for easy freezer to-oven-to-table use! Delightfully modern styling that is so wonderful to have, so nice to give . . . because a few pieces of Corning Ware® do the work of a kitchenful of pots and pans!

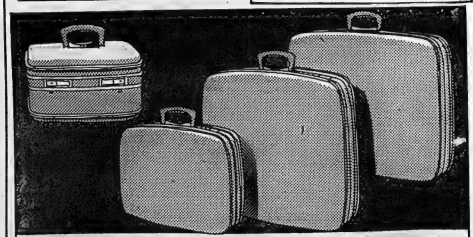

travel right with carson® "4500"

Buy one piece or buy 'em all — at these prices you can afford to! Quality luggage from a well-known maker, at savings up to 23%! Women's sturdy, yet feminine cases come in soft Sky Blue shade, Men's models in handsome Deep Olive. Don't miss these terrific Target Sale specials!

women's series

14" Train Case
Reg. 22.95 each **17.97**

17" Vanity or 21" Weekend
Reg. 25.95 each **19.97**

21" Wardrobe or 25" Pullman
Reg. 29.95 each **22.97**

men's series

21" Companion
Reg. 24.95 each **19.97**

25" 2-Suiter
Reg. 34.95 each **26.97**

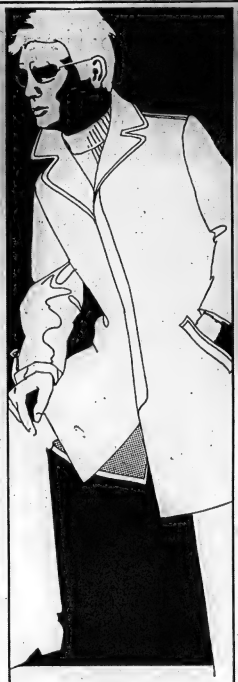

pile lined all-weathers

Regularly 29.95

each **23.97**

The coat for all seasons! Without the zip-in pile liner, it's ideal for spring and fall! . . . with it in, the coat's just right for winter wearing! Fly-front styling in Olive, Navy or Beige tone Antron and Cotton blend. We're predicting a long, handsome future for this rugged, good-looking model, so be sure to get yours! Sizes 36 to 44. A top sale value!

men's all wool worsted suits

Regularly 89.50

2-pc **62.97**

Scrupulously tailored to take you anywhere — proudly, knowing you look your distinctive best! See our new collection of the latest single and double breasted stylings, in shape-retaining 100% Wool Worsted. Available in snappy stripes, crisp checks and handsome plains. Sizes 36 to 46, Regulars and Tails. Don't miss these spectacular suit savings!

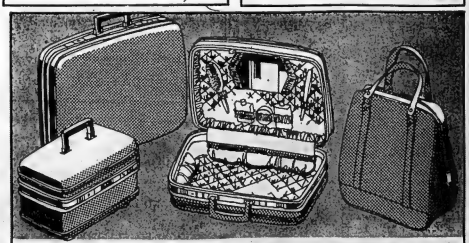

mcbrine® "fanfare 85" luggage

Beautifully streamlined, contour-moulded luggage in smart, extra-tough vinyl, with polished aluminum McBrine® locks, hand-contoured handles. Women's in elegant Autumn Gold colour, Men's in distinctive Chateau Grey. Buy for yourself, or as gifts, and save!

women's series

Train Case
Reg. 29.95 each **24.97**

Fitted Vanity or Weekend Cases
Reg. 34.95 each **28.97**

Pullman Case or Duluxe Aeropack
Reg. 44.95 each **36.97**

men's series

21" Companion
Reg. 37.50 each **29.97**

One-Suit Jetpack
Reg. 42.50 each **34.97**

Two-Suiter
Reg. 47.50 each **38.97**

Open Tonight Until 9 p.m.

Hunters Will Have to Work Harder for Deer This Fall

TORONTO (CP) — Hunters will have to work harder for deer and grouse but the Ontario department of lands and forests reports good prospects for most fall hunting.

In general, populations of moose, bear, ducks, geese, rabbits, hares, quail, pheasants, raccoon, fox and coyotes are increasing while deer and grouse are on the decline.

About 33,000 deer were killed in the province last year and hunter success was better than 30 per cent.

However, certain areas of the province experienced an above-average snowfall during the winter. Deer, unable to reach sufficient food supplies because of deep snow, starved in some cases and does were too weak to provide healthy offspring.

Good hunting is forecast for most of southern Ontario but deep snow cut into the deer populations in the Pembroke and North Bay districts.

The department also says in a September report "Losses from another severe winter in 1968 make hunting prospects in Port Arthur 'spotty' with best success looked for in the Shebandowan-Atikokan areas."

Sioux Lookout expects a low success in the northern part of the district but improved conditions in the south. The department says conditions west of Port Arthur are generally fair.

Moose continue to maintain a steady population growth. Aerial surveys in the Port Arthur district reported one moose for every 1.25 square miles of range.

The department says about 21,000 moose were shot last year and the hunting success a little better than the 30 per cent shown for deer.

Good to excellent bear hunting is reported for all 21 districts.

"Unlike 1968 when scant food supplies created 'nuisance' bears by the score, most bears this year have kept to their normal haunts, away from human habitation."

Although a heavy rainfall washed out many duck nests in southern Ontario, the department says there was a bumper crop of second hatches.

However, this means that many young ducks will not be fully grown and will, in many cases, be easy prey.

Canada goose hunting, as usual, will depend on how many of the high-flying southbound honkers set down in Ontario.

"Snow geese, which nest principally in the high Arctic have had a better nesting season than last year and hunters should enjoy much better success."

Intelligencer Sports

BELLEVILLE, ONTARIO, FRIDAY, SEPTEMBER 26, 1969

Blueshirts Emerge as Team to Beat

By THE CANADIAN PRESS

New York Rangers have emerged as the club to beat in the National Hockey League exhibition series, with a 4-0 won-loss record.

But even more enviable, the Rangers have survived the early matches and training camp without reporting any of the major injuries or player walkouts that have plagued some camps.

The Rangers downed Chicago Black Hawks 4-2 in the only game scheduled Thursday night on goals by Dave Balon, Walt Tkaczuk, Rod Gilbert and Don Marshall.

Stan Mikita and Howie Menard replied for the Black Hawks who still are without left winger Bobby Hull and right winger Kenny Wharram.

Hull has not yet reported to training camp, apparently waiting for the Hawks to revise his contract which still has three years to run. Wharram is in hospital where he suffered a mild heart attack last week.

The Hawks announced the signing of defenceman Keith Magnuson, 22, from Denver University.

Los Angeles Kings had player problems of another kind Thursday when defenceman Bill White walked out of training camp in Barrie, Ont. White, who gave no reason for leaving the club, was the second player to walk out of the Kings' camp.

Last week, right winger Lowell MacDonald quit because he could not overcome his fear of flying.

Philadelphia Flyers spent 15 anxious minutes Thursday wondering if goalie Doug Favell would end up in a position similar to Boston's Ted Green.

Favell was hit on the temple by a practice shot from Bill Sutherland and knocked unconscious. However, he recovered 15 minutes later and returned practice at the Flyers' camp in Quebec City.

Defenceman Green of the Bruins remains in hospital in Ottawa after he suffered a skull fracture in a fight during a game Sunday night against St. Louis Blues.

The Flyers announced they sent defenceman Jacques Gagne and forward Tom Trevelyan to Jersey of the Eastern Hockey League.

That's the Limit!

Not many fisherman have Dave Burrows' worry — the risk of exceeding the daily muskie limit. Burrows hauled in a 45-inch, 28½-pounder, and 36-inch, 17½-pounder on the Moira River near O'Brien's Bridge to make his daily quota of two muskies. Jimmy Higgins helps him display his prize pair of catches.

Schedule Opens Oct. 11

MONTREAL (CP) — The National Hockey League Thursday announced the details of its 1969-70 schedule, the 53rd in the history of the league.

Regular season play in the 456-game schedule begins Oct. 11 and ends April 5. It has each of the 12 teams playing 78 games—38 at home and 38 on the road.

The six teams in each division play eight games against teams in their own group, including four at home, and six games against each of the six teams in the other division, including three at home.

Five games are set up for opening night. Los Angeles Kings visit Montreal Canadiens, Toronto Maple Leafs are at Detroit Red Wings, Chicago Black Hawks at St. Louis Blues, Philadelphia Flyers at Minnesota North Stars and Oakland Seals at Pittsburgh Penguins.

Sport Brief

TORONTO (CP) — E. P. Taylor's top sire, Windfields, has been destroyed at 26 years of age, Joe Thomas, vice-president of the Windfields Farm here said Thursday.

He said Taylor was in England Tuesday when the horse after whom the farm was named was humanely put away. Taylor wanted it that way. He told visitors three months ago he didn't want to be around when it happened.

"This is the horse which made it all possible for the success Mr. Taylor was to achieve," Thomas told reporters. "He got him involved and he was a particular favorite of Mr. Taylor's."

Windfields has been buried in front of the stud barn at Taylor's National Stud Farm at Oshawa, Ont. There, he serviced mares to produce such outstanding runners for the Toronto Industrialist as Canadian Champ, Windy Answer, Windfall, All Canadian and Victorian.

Lakers Back In Series

PETERBOROUGH (CP) — Peterborough Lakers defeated New Westminster Salmonbellies 11-9 Thursday, their first win in three games of the best-of-seven Canadian Professional Lacrosse finals.

New Westminster leads the series 2-1. A fourth game in Peterborough is scheduled for Saturday.

Touchdown Illegal, Alouette Win Stands

TORONTO (CP) —Commissioner Jake Gaudaur of the Canadian Football League ruled Thursday that officiating errors gave Montreal Alouettes an illegal touchdown in last Sunday's 41-35 Eastern Conference victory over Hamilton Tiger-Cats.

The game, which was not officially protested by Hamilton, will not be replayed for a number of reasons. It will stand in CFL record books as a Montreal victory.

Gaudaur ruled, after studying game films for three days, that the Alouettes scored the game's first touchdown on a fourth-down situation. There are only three downs in Canadian football.

Gaudaur explained that, according to game films, there was question of whether Sonny Wade of Montreal scored a touchdown on a second-down play.

The referee ruled that Wade had been stopped short of the goal line but had fallen over the line into the end zone. The downbox official, thinking Wade had scored, flipped the downbox indicator back to first down.

On realizing the referee had ruled "no touchdown" the downbox official neglected to return the marker to second down.

The referee, noting the first-down indicator, then ordered the second down to be played again and the downbox official complied by flipping the marker to show second down as the upcoming play.

"Therefore, there were in effect two second downs," Gaudaur said.

JAKE GAUDAUR
'No Replay'

The issue was further complicated when the downbox official, on hearing the public address system announce "third down" before the start of the third play, flipped the indicator to third down while the play was in progress.

When that play was completed, the referee, remembering he had called second down before tje play, ignored the indicator and called third down as the upcoming play.

"At this point, the head linesman informed the referee that it was his opinion and that of the downbox official that the previous play had been third down," Gaudaur said.

The referee "then exercisd his authority to make the final judgment and ruled that Montreal was entitled to one more play in the sequence."

Gaudaur said the fact that 69 points were scored after the incident had a major bearing on the decision not to order a replay of the game.

Yesterday's Stars

By THE ASSOCIATED PRESS

Pitching—Dave McNally, Orioles, scattered six hits for his 20th American League victory of the season as Baltimore downed Cleveland Indians 4-1.

Batting—Al Oliver, Pittsburgh Pirates, cracked six hits and drove in three runs in a 5-3, 9-7 sweep of a National League doubleheader over Philadelphia Phillies.

SEAGRAM'S V.O.

Neat. Rocks. Water. Mix.
V.O. comes through smoothly every time.

BAY OF QUINTE
SOCCER REFEREE'S ASSOC.
SOCCER REFEREE'S CLINIC

AT MOIRA SECONDARY SCHOOL, BELLEVILLE
REGISTRATION - MONDAY, SEPT. 29th, 1969
7.00 p.m.
COMMENCEMENT — MONDAY, OCT. 6th, 1969
7.00 p.m.
DURATION — 10 WEEKS
REFEREES, COACHES AND PLAYERS WELCOME

TROPHY RACES
SEYMOUR SPEEDWAY

TROPHY RACES STARTING AT 2 O'CLOCK
Over Thirty Trophies To Be Given Away
Trophies For All Qualifying, And 3 Features
And Powder Puff

SPECIAL RACES INCLUDE:
SPONSORS, AND A FREE-FOR-ALL (Non-Qual. Cars)

Races Open to All Local Cars From Tweed, Shannonville, Trenton, Brighton, Colborne and Peterborough Area That Meet Our Specifications.

HOARDS STATION
(Mid-way Between Campbellford and Stirling)
Admission $1.25 Children Under 12 Free.

PREVIEW 1970
AIR STREAM
TRAVEL TRAILERS
Starts Today
SEPT. 25th - 26th - 27th
YOU ARE CORDIALLY INVITED TO ATTEND
THE PREMIER SHOWING, IN THIS AREA OF THE
FABULOUS NEW "AIR STREAM" FLEET.
MAXFIELD'S
TRAILER SALES CO. LTD.
TRENT RD. (WEST OF BELLEVILLE) 392-8441

ANDY CAPP

Baseball Scoreboard

By THE CANADIAN PRESS

National League

Eastern Division

	W	L	Pct.	GBL
New York	90	61	.611	—
Chicago	90	67	.573	6
Pittsburgh	84	73	.535	12
St. Louis	82	74	.526	13½
Phila.	62	96	.397	33½
Montreal	52	105	.331	44

Western Division

	W	L	Pct.	GBL
Atlanta	89	69	.567	—
San. Fran.	87	69	.558	1½
Cincinnati	85	71	.545	3½
Los. Angeles	82	74	.526	6½
Houston	79	78	.510	9
San Diego	50	106	.321	38½

Results Thursday

Philadelphia 3-7 Pittsburgh 5-9
Houston 4 Cincinnati 3
Only Games Scheduled.

Today's Probable Pitchers

New York (Ryan 6-3) at Philadelphia (Fryan 12-14) N
St. Louis (Torres 9-14) at Montreal (Wegner 5-13) N
Chicago (Jenkins 21-14) at Pittsburgh (Ellis 10-17) N
San Diego (Sisk 2-12) at Atlanta (Niekro 21-13) N
Houston (Dierker 20-11 and Billingham 5-6) at Cincinnati (Maloney 10-5 and Fisher 4-4) TWN
San Francisco (Perry 14-8) at Los Angeles (Sutton 17-16) N

American League

Eastern Division

	W	L	Pct.	GBL
Baltimore	108	48	.692	—
Detroit	89	70	.551	21
Boston	85	71	.545	23
Washington	81	75	.519	27
New York	75	81	.481	33
Cleveland	62	94	.397	46

Western Division

	W	L	Pct.	GBL
Minnesota	94	62	.603	—
Oakland	89	72	.528	10
California	79	80	.449	18
Chicago	66	90	.423	28
Kansas City	64	92	.410	30
Seattle	61	95	.391	33

Results Thursday

California 6 Oakland 7
Minnesota 1 Seattle 5
Kansas City 1 Chicago 2
Baltimore 4 Cleveland 1
New York 3 Boston 6
Washington 7 Detroit 2

Probable Pitchers Today

Minnesota (Miller 5-4) at Seattle (Lockwood 0-1) N
Kansas City (Bunker 11-11) vs. Chicago (Horlen 13-15) at Milwaukee N
Cleveland (Paul 5-9) at Washington (Coleman 10-13) N
Baltimore (Palmer 15-3) at New York (Kekich 2-6) N
Detroit (Sparma 6-8) at Boston (Garman 1-0) N

Crucial Boston Series

Tigers Battle for This Year's Seconds

By THE ASSOCIATED PRESS

Baltimore Orioles clinched the American League East Division title almost two weeks ago but crucial three-game series starts tonight in Boston in the battle for runner-up honors.

Detroit Tigers, with only a one-game lead over the Red Sox, move into Boston after dropping a 7-2 decision to Washington Senators Thursday night. The Red Sox, meanwhile, whipped New York Yankees 4-3 to close the gap on the Tigers who are 22 games behind the Idle-holding Orioles.

Elsewhere in the American League Thursday, Baltimore downed Cleveland Indians 4-1, Chicago White Sox nipped Kansas City Royals 2-1 in 10 innings, Oakland Athletics whiped California Angels 7-6 and Seattle Pilots trimmed Minnesota Twins 5-1.

In the National League, Pittsburgh Pirates swept a doubleheader from Philadelphia, whipping 5-3 and 9-7 and Houston Astros topped Cincinnati Reds 4-3.

Washington's Camilo Pascual defeat came on a three-hitter by Dick Bosman and assured the Senators of a .500 season for the first time since 1953.

Ken McMullen drove in three runs for Washington, one of them with his 19th home run. The victory gave the Senators, fourth in the East, an 81-75 record with six games left to play.

Mike Kilkenny, a native of Bradford, Ont., who recorded consecutive shutouts in his last two appearances, took the Detroit loss to drop his record to 7-6.

The Red Sox closed in on Detroit, beating the Yankees for the fourth straight time. Mike Nagy won his 12th game with late help from Sparky Lyle while George Scott and Gerry Moses supplied the offence with home runs.

Horace Clarke homered for the Yankees.

Dave Johnson slugged a two-run homer, breaking a sixth inning tie for Baltimore and Dave McNally beat Cleveland for his 20th victory of the season.

The triumph left the Orioles just three victories away from Cleveland's record 111 set in 1954. The Orioles have six games remaining.

Wal t Williams' 10th-inning homer carried the White Sox past Kansas City.

Joe Ruti hammered his first two home runs of the year and then Ramon Webster drew a bases-loaded walk in the ninth inning, forcing home Oakland's winning run against California.

Greg Goossen tagged two home runs, driving in three runs and leading Seattle past Minnesota.

In the National League, Pittsburgh took over third place in the East Division, sweeping the doubleheader from Philadelphia.

Al Oliver rapped six hits, four of them in the first game, and drove in three runs to pace the double victory. Bob Moose, who had a no-hitter against the division champion New York Mets in his last start, and Luke Walker were the Pirates' winning pitchers.

COBOURG HORSE SHOW

DONAGHAN PARK
COBOURG
SUNDAY - SEPT. 28th
1.30 P.M.

Both English & Western Divisions
Over 400 Horses Participating

ENGLISH
- Pony Working Hunter
- Open Working Hunter
- Handy Hunter
- Obstacle Course

WESTERN
- Flag Race
- Barrel Race
- Key Hole Race

Mo-Hawks Gain Godson, Lose A's

Belleville Mo-Hawks are busy trying to sign some of last year's sharpshooters, but it appears the best favorite targets will be missing from this season's Ontario Hockey Association Senior A scene.

Playing - coach Davey Jones announced the signing of forwards Al Ferguson and George Godson after last night's second workout of the Mo-Hawk training camp.

Then Jones learned this morning that the Woodstock Athletics — doormats in last year's eight - team Senior A circuit who lost four of five games against the Mo - Hawks — are folding operations.

Jones said the schedule will probably remain the same, at least for the time being. The Mo-Hawks open at home Oct. 10 against the new Owen Sound entry, but make their first team appearance Friday, Oct. 3 when they play an exhibition in the Memorial Arena against Kingston Aces.

Godson, who topped team point - getters last season with 15 goals and 15 assists for .454 points, has been a smooth - skating fixture at centre ice for the Mo-Hawks for the past three winters.

Trenton's Al Ferguson joined the club midway through last season, and after working himself into shape, went on a late - season scoring spree that included a nine - goal performance during three games of the Mo-Hawks' rear - successful bid for a playoff spot.

The burly right - winger wound up the season with 26 points in 28 games, including 14 goals, and formed an effective forward combination with Godson and Lorne O'Donnell, another Peterborough native back in this year's Mo-Hawk camp.

Jones said winger Wayne McConnell will also be back in town to participate in the Mo-Hawks open weekend workouts, being held tonight through Sunday from 6.30 - 8.30 p.m.

Harness Bluebloods at Fairgrounds

By MALCOLM JOHNSTON
Staff Sportswriter

Two horses new to the Belleville track this summer have brought with them something special — the blood lines of Titan Hanover.

The horses are Smokey Valley — a 10-year-old b r o w n gelding owned by Bruce Kemp and Kevin Mullen of Belleville — and Favorite Valley — a seven-year-old brown gelding owned by Frank and Doreen Edwards of Foxboro.

But who was T i t a n Hanover?

A $3,000 purchase from the famed Hanover Shoe Farms' establishment in 1943 as a yearling, Titan Hanover was nicknamed "Little Poison" by the harness and sports writers

★ ★ ★ ★

of his day, and earned a total of $62,896 during an era of smaller purses.

Among the highlights of Titan's impressive record were a time trial in 1944 in which he became the first two year old harness horse to cover the mile in 2:00 flat, victory in the trotting sports blue ribbon classic Hambletonian, and an unbeaten record as a two- and three year-old.

Smokey Valley is the son of T i t a n Hanover and Tiffany Hanover. His best time is 2:05.4 as a two year-old. Purchased from J o e Hogan of Wolfe Island, Smokey raced at Vernon Downs and Norwich in New York State earlier this year before coming to Belleville for Weeks ago.

Smokey Valley who's entered in Saturday's sixth heat, a classified pace — is one of 55 horses entered in eight races in the Quinte Riding and Driving Club's second last weekly meet of the 1969 season.

RACE NO. 1
Purse $700.00
Classified Pace
1. Ben Way R. Buchanan
2. Mollr Haw Lea R. Brown
3. Davey Gordon P. Herrington
RACE NO. 2 $1100.00
4. Trippon's Boy W. Demille
5. Pegroll D. Roughley
6. Dilton Gold N. McFarland
7. Vitty's Rebel B. Wemp
RACE NO. 3 $1100.00
Classified Pace $1100.00
1. Roya Jc. Abbey G. Walsh
2. Tye Venture C. Newton
3. Jerry Hal D. Roughley
4. Jints Gay Lass B. Wemp
5. Swil Linda D. Wemp
6. Black Island B. Minifer
7. Bar Slate Harry T. Atkinson
RACE NO. 4 $1100.00
Handicap Trot and Pace
1. Judy's Echo B. Wemp
2. Bar Slate Judi B. Carey
3. Mr. Forbes T. D. Roughley
4. Victor Hal Direct P. Herrington
5. J. J. Frost D. Heath
6. Princess Magic D. Hunt
7. Bridget R. Buchanan
RACE NO. 5
Purse $2150.00
Trot and Pace
1. Tiger Jim D. Johnson
2. Cranbrook Jack Wemp
3. J. J. Dale D Heath
4. Mighty Lass C. S. Mulholland
5. Phil Reed TBA
6. Joanne's Gem G. La Rush
7. Johnny Amber A. Vance
RACE NO. 6
Purse $2150.00
Trot and Pace
1. Silver Jet B. Hunt
2. Hr Peter P. Herrington
3. McGuiness Dream TBA
4. Swak R. Buchanan
5. Zephr Billy G. Dolley
6. Single Seal Wemp
7. Lady Violet Direct A. Beamish
RACE NO. 7
Purse $2150.00
Classified Pace
1. Lusty Dorothy B. Wemp
2. Lusty Valley B. Wemp
3. Ample Watch P. Herrington
4. Double Star P. Herrington
5. Misty Way G. Walsh
6. Kendal Broeb G. Walsh
RACE NO. 8
1. Agitator L. Lankford
2. Bonnie Heather B. Wemp
3. Melgrove Lad W. Demille
4. Bella B. Gratton W. Demille
5. Erin Todd TBA
6. Mytel Hal R. Booth
7. Bar Slate John T. Atkinson
RACE NO. 9
Purse $2150.00
Classified Pace
1. Bandy Penlegue TBA
2. Bandy Direct H. Wemp
3. Miss Giselle Tree D.
Binary
4. Jimmy Belgen G. La Rush
5. Allison Scott B. Wemp
6. Cash Express TBA
7. Brant's Lightning A. Vance

Sports Calendar

MINOR HOCKEY
REGISTRATION
TODAY — Minor Hockey registration at the Recreation Centre, 9 a.m. to 12.30 p.m.

MINOR HOCKEY
SATURDAY — Minor Hockey open practices for all - star teams - Novice - 8 a.m.; Peewee - 9.30 a.m.; Bantam - 11 a.m.
SUNDAY — Minor Hockey open practice for all - star teams - Midget - 8 a.m.; Juvenile - 10.30 a.m.

SENIOR HOCKEY
TONIGHT — Belleville Mo-Hawk open practice sessions at Memorial Arena, 8-9 p.m.
FRIDAY, OCTOBER 3rd — Senior Hockey Exhibition game, Belleville Mo-Hawks vs. King's Navy, at Memorial Arena, 8-9 p.m.

JUNIOR HOCKEY
TONIGHT — Initial practice session of Belleville Junior "B" hockey club at Memorial Arena, 7-8 p.m. Open to all Junior age players.
SATURDAY — Belleville Junior "B" hockey club open practice session at Memorial Arena, 8.30-10.30 p.m.
SUNDAY — Belleville Junior "B" hockey club open practice session at Memorial Arena, 1-3 p.m.
MONDAY — Belleville Junior "B" hockey club open practice session at Memorial Arena - 6-8 p.m.

FOOTBALL
TODAY — Bay of Quinte Class "AA" Inter School Football - Moira at Madoc (Centre Hastings Secondary School) Napanee at Centennial; Quinte Secondary - Junior 3 p.m.; Senior 8p.m. Trenton at Bellevile.

TRAP AND GUN
SUNDAY — Quinte Trap and Gun Club weekly shoot at Wallbridge Road range, 12.30 a.m. - 3 p.m.

SOCCER CLINIC
MONDAY — Meeting Registration for Bay of Quinte Soccer Referees' Association Referees' Clinic at Moira Secondary School, 7 p.m.

HARNESS RACING
SATURDAY — Quinte Riding and Driving Club's last weekly harness racing session at the Belleville Fairgrounds, Post time for the first race is 7.45 p.m.

SOCCER
SATURDAY — Kingston and District Soccer League - Quinte, Kingston at Trenton, 2 games in Trenton, Island, 4 p.m.

LAWN BOWLING
SATURDAY — Final Tournament of the District 15 Lawn Bowling season - Sawdust Men's Triples competition at the Kingston Lawn Bowling Green, 2 p.m.

CANCELLED
TUESDAY — Belleville Minor Lacrosse Association organizational meeting and election of new executive - Recreation Centre, 7 p.m.

Saturday Night
STOCK CAR RACING
RIVERVIEW SPEEDWAY
- TRENTON -
SUNDAY AFTERNOON
STARTING TIME 2 P.M.
PURSE $1,000
POWDER PUFF
ADMISSION:
ADULTS $1.50 PLUS 20c TAX
CHILDREN UNDER 12 YEARS — 25c
Located on Highway 33, ½ mile north of 401

BICYCLES
"OUR SPECIALTY"
CCM - Raleigh - Majestic
● Best Product
● Top Trade-In
● Super Service
LICENCE
200 Front St. Dial 968-6483

WINDSHIELD WIPER TROUBLE?
SEE
Belleville Auto Electric Ltd.
At Cider St. 968-4444

GOOD HEALTH TODAY?
Inquire About A PROPER LIFE INSURANCE PLAN
... While You CAN STILL QUALIFY.
LORNE McDOUGALL
INSURANCE AGENCIES LTD.
Representing THE EMPIRE LIFE INSURANCE CO.

CARPENTRY
Renovations, repairs, recreation rooms, kitchen cupboards, etc. Free estimates. No job too small.
WM. F. SOBLE
DIAL 962-5696

FOR A BEAUTIFUL LAWN
COME TO
THRASHER'S GARDEN CENTRE
FOR YOUR
LAWN SEED MIXTURES
DIAL 968-9369
ACROSS FROM CANADIAN TIRE

HOW DOES YOU CAR SAY, "HELP! QUICK!" IN AUTOMATIC TRANSMISSION LANGUAGE?
Strange sounds . . . delayed response to shift changes . . . these are all SOS signals from your transmission meaning, "Quick, get me serviced before my ailments become serious."
We know the language well. And we've built our business on your confidence in us by applying "band aids" in time to avoid "major surgery".
● LIFETIME GUARANTEE AVAILABLE ● WE POST ALL PRICES
● 1-DAY SERVICE ● FREE TOWING ● EASY TERMS
"CANADA'S LARGEST SPECIALIST"
Cottman TRANSMISSION
357 FRONT STREET BELLEVILLE
962-9243
8 - 6 Daily — 8 - 1 Sat.
USE ANY CREDIT CARD — MEMBER OF CANA-CARD

What could be more different, more pleasant, more civilized? Sherry is a relaxed, pleasing experience that everybody enjoys. Sherry goes well with snacks, with sandwiches, with petits fours, with cheese— and with good conversation.
And a Sherry Party is so simple! Hint: buy more than you think you might need— sherry always comes in handy.

Sherry Party cellar:
There's *President Sherry*, for instance: excellent!
74 Sherry is the most popular in Canada.
Bright's Dry Sherry: for those who prefer a drier sherry.
There's *Bright's Solera Sherry*—an outstanding Spanish-type very dry sherry.
Canadian Cream Sherry: the most distinguished sherry of its type ever produced in Canada.
Napoleon Sherry: a modest but increasingly popular sherry.

Merry sherry gift: What more unusual gift— and a more welcome one—than an Instant Sherry Party Kit like the "cellar" above.

Brights Wines
FINE CANADIAN
The welcome wines to welcome friends

JUNIORS PREVAIL! — The Richard Ellis Juniors captured the 1969 Commercial Softball League championship Thursday night by edging City Hotel 1-0 in the seventh and deciding game of their final playoff series. Front row (from left): John Campbell, Scott Reid, Wayne Brown, batboy Russell Morgan with championship trophy, Cliff Scott, Wes May; Back row (from left): Bob Parsons, Mark Sheridan, Bill Kirkham, Steve Ling, Paul Goodfellow, Wayne McTaggart, Dale Duval, coaches Jack Whiting and Harold Reid.

Juniors Win Commercial Crown

More than four months after they opened their initial Commercial Softball League season with a 1-0 loss to defending champion Stinson's Construction the Richard Ellis Juniors closed the season with a 1-0 win over City Hotel in the seventh and deciding game of the Commercial loop's 1969 championship playoff series.

Thursday night's 1-0 win was just one of a series of clutch victories by the Commercial loop's Junior entry. The Printers edged City Hotel 3-2 in a playoff game to decide third place, then downed pennant-winning Point Anne 5-3 in 11 innings in the seventh and deciding game of their semi-final playoff series.

Coach Harold Reid's Junior squad got the only run Harold's son Scott needed in the bottom of the fourth inning when enlisted Wes May reached first on a two-out infield throwing error, advanced to second on John Campbell's walk and came home on Scott Reid's clutch single.

"Scotty" got City shortstop Pug Kellar to ground out first-to-third to get out of a two-out, two-on jam in the top of the fifth and then set City down in order in the final two innings to clinch the 1969 Commercial League championship for the Juniors.

Reid finished with a three-hit, five-strikeout performance, in which he issued three free passes, and paced the Printers' attack with three singles, including the game-winner. Bob Parsons contributed a brace of singles for the winners while teammates Dale Duval and Wayne McTaggart also hit safely.

The loss was a tough one for the veteran City club who rallied from a 3-1 deficit in games to score 3-1 and 4-0 wins Monday and Wednesday of this week and force Thursday night's seventh and deciding game.

City lefthander Bob "Shid" Ebner allowed seven hits and one walk while fanning half a dozen, many of them with his drop ball. Pug Kellar, Carm Milligan and Doug Murray each singled for City's three hits off "Scotty" Reid.

"It was a good series — it couldn't have been any finer than 1-0 in the seventh and deciding game," said Junior coach Harold Reid who pitted Stinson's Construction to the Commercial League championship last year, largely behind the pitching of 17-year old son Scott.

Linescore:

City Hotel	000 000 0 - 0 3 2
Ellis Juniors	000 100 x - 1 7 0

WINSOME TRIO! —Barb McCracken (left), Sandra Claus (centre) and Nancy McCallum are all smiles after their Legion Branch 99 team captured the 1969 Belleville and District Ladies' Softball League championship by defeating the Dairy Queen 10-0 to take their final playoff series four games to one.

Legion Girls Best in City

The nucleus of the now defunct Mel Barriage Landscapers did it again Thursday night.

Wearing the uniforms of the Royal Canadian Legion Branch 99 and bolstered by a few other players, the group which took the Landscapers to the Belleville and District Ladies Softball League title last season repeated their championship performance this year.

Sandra Claus was the architect of the Legion 99 win Thursday night, tossing a three-hitter as the Legion trounced the Dairy Queen 10-0 and took their best - of - seven final playoff series four games to one.

Claus, the Legion's mound mainstay who was absent when the Legion girls suffered their only loss of the season (an 8-6) defeat at the hands of the Dairy Queen in the second game of the series), fanned five and issued two free passes.

Marjorie Reid powered the Legion attack with a two-run homer double and single. Sharon Lummiss contributed a two-run homer and bust single for the winners who also got a home run from Joanne Dafoe. Sandra Claus with a pair of singles and Beth Palmer with a base hit rounded out the Legion attack.

Losing pitcher Barb Ireland never gave up nine hits while striking out five and walking one. Breakers also collected one of the Dairy Queen's three singles with the others coming from Elaine Brooks and Sharon Hannah.

Thursday night's win gave the Legion girls a sweep of the regular season and playoff ties in the first year which Branch 99 of the Royal Canadian Legion has sponsored Ladies' Softball.

Legion Sports Director and first vice-president Jerry Deakes said he was "very very proud of the girls" and added that the championship trophy would be given a prominent place in the Legion trophy showcase.

Trophies in the Legion showcase include the 1968 and 1969 EOHA Bantam "A" graphics, the Belleville Legion Novice "B" Minor Baseball trophy and the 1968 All Ontario Legion Shuffleboard championship trophy.

"We will sponsor a Belleville and District Ladies' softball League team again next year and I hope that all the girls remain with us," concluded Legion Branch 99 President Jack Rashotte.

Bowling

MAPLEPONE MIXED — Sunderlin 3 Flash and Rebs (Clarke, Perry, Reynolds, Jones, Clarke) 2 Nu Notions 1; Lambkins' 4 Sun Lock 0.

WOMEN'S HIGH SINGLE — Gwen Bellis 188, 138.

WOMEN'S HIGH TRIPLE — Gwen Bellis 513.

MEN'S HIGH SINGLE — Rick Mumford 182; Gene Mumford 174; Nick Lentini 166.

MEN'S HIGH TRIPLE — Rick Mumford 482; Nick Lentini 478; Doug Neal 462.

More Sport

On Page 15

BELLEVILLE "JR. B" HOCKEY CLUB

TRAINING CAMP

MEMORIAL ARENA

FRI. SEPT. 26 — 8 P.M. TO 10 P.M.

SAT. SEPT. 27 — 8 P.M. TO 10 P.M.

SUN. SEPT. 28 — 1 P.M. TO 3 P.M.

MON. SEPT. 29 — 6 P.M. TO 8 P.M.

AGE LIMIT: UNDER 20 YEARS OLD AS OF JAN. 1st, 1970.

TRAINING CAMP: OPEN TO ALL

EQUIPMENT: BRING YOUR OWN.

BELLEVILLE

RECREATION - ARENA

DEPARTMENT

INSTRUCTIONAL CLASSES

Rug Hooking Beginners	Mrs. Lillian Peddie	October 6, 1969, for 10 weeks — 1.30 - 3.30 p.m. Register early at Recreation Centre
Ceramics Children	Mrs. Audrey Davies	October 11, 1969, for 5 weeks 9.00 - 11.00 a.m. Register at first class.
Chair Cane Classes	Mrs. Hankins	October 2, 1969, for 10 weeks — 1.30 - 3.30 p.m. Register early at Recreation Centre.

For further information please call Recreation Centre, 962-1403 or 270 Pinnacle Street.

DISCOUNT PRICES!

NOW!

AT

TRUDEAU'S

BIG '69

Demonstrator Clearance

ALL OUR "LIKE NEW" COMPANY DEMONSTRATORS MUST GO NOW — TO MAKE ROOM FOR THE '70's. THESE CARS ARE GOING TO BE SOLD IN THE NEXT FEW DAYS . . . SO GET DOWN TO TRUDEAU'S AND DRIVE AWAY THE ONE YOU WANT AND SAVE YOURSELF SOME BIG MONEY!!!

Save up to $2000.

1969 CHEVROLET IMPALA

Custom 2 door hardtop finished in a sparkling maroon with a black vinyl roof and matching trim. This smart car is equipped with a V-8 motor, powerglide transmission, power steering, power brakes, custom wheel covers, custom radio, chrome rear seat speaker, electric clock, rear mounted antenna and vinyl interior. Lic. L63638.

REDUCED TO ..... 3745.

1969 CHEVELLE MALIBU

2 door hardtop finished in a sparkling red with a black vinyl roof. This car is equipped with a V-8 motor, powerglide transmission, rear window defogger, deluxe wheel covers, custom radio, rear seat speaker, power brakes, whitewall tires, power steering, special vinyl trim with bead resis. Lic. L63648.

REDUCED TO ..... 3332.

1969 CHEVY II NOVA

2 door sports coupe equipped with deluxe wheel covers, special door mouldings, big 350 cu. in. 4 cylinder engine, whitewall tires, powerglide transmission, AM radio, washable vinyl trim and power steering. This car is finished in Garnet Red. Lic. L76166.

REDUCED TO ..... 2869.

1969 CHEVY II NOVA

2 door coupe finished in Leldana blue with matching trim. This compact model is equipped with a powerglide transmission, V-8 motor, whitewall tires, special outside chrome pack, custom radio and deluxe wheel covers. Lic. L67697.

REDUCED TO ..... 2865.

"EXECUTIVE DRIVEN"

1969 CADILLAC FLEETWOOD BROUGHAM

4 door sedan finished in a gleaming Fire-blast Sherwood green with matching upholstering and a black vinyl top. This executive driven car is fully equipped with all Cadillac's extras that include the following items: dual 8-way comfort seat on driver's and passenger's side, soft-ray glass, rear window defogger, AM-FM radio, automatic air-conditioned, power trunk lock and door locks, power steering and brakes, power windows, Tilt and Telescope steering wheel. This beautiful luxury car has many more extras too numerous to mention. Lic. L68681.

REDUCED TO ..... 9200.

1969 CAMARO 2 DR. HARDTOP

Equipped with a powerglide V-8 motor, powerglide transmission, rear window defogger, deluxe wheel covers, custom radio, chrome, whitewall tires, floor mats, bucket seats. This sporty model is finished in a sparkling green mist with matching appointments. Lic. L67575.

REDUCED TO ..... 3382.

1969 CHEVROLET

4 door sedan finished in a smart tuxmi green 3 tone with matching interior. This car is equipped with a V-8 engine, special chrome mouldings, custom radio, whitewall tires, deluxe wheel covers, powerglide transmission. An ideal family car. Lic. L73024.

REDUCED TO ..... 3075.

1969 CHEVROLET BEL-AIR

4 door sedan finished in a gleaming Black Cherry maroon. This car is equipped with a V-8 engine, Turbo-Hydramatic transmission, power steering and brakes, special chrome mouldings on windows and doors, chrome dress, whitewall tires, floor mats and head rests. Lic. L68624.

REDUCED TO ..... 3343.

1969 CHEVROLET IMPALA

2 door sports coupe with a 327 V-8 engine, soft-ray tinted windshield, Turbo-Hydramatic transmission, deluxe wheel covers, power steering and brakes, whitewall tires, special chrome mouldings and 2 tone paint. For added beauty this car is finished in sparkling Sable Champagne with matching trim. Lic. L67648.

REDUCED TO ..... 3485.

1969 CHEVROLET IMPALA

Custom sports that has all the extras that can be installed in this model including a 396 cu. in. 360 H.P. engine, Turbo-Hydramatic transmission, power steering and brakes, custom sports mirrors, whitewall tires, deluxe wheel covers, electric power windows, whitewall tires, rear window defogger, tender skirts, remote mirror, extra chrome mouldings and many more extras. Lic. L67650.

REDUCED TO ..... 3875.

1969 CHEVROLET CAPRICE

4 door hardtop equipped with custom radio, remote mirror, electric rear window defogger, power steering, brakes, electric tailgate window, power antenna, seat belt extra, rear seat speaker, dual sutps whitewall tires, custom floor mats, fender skirts, rear window defogger. This beautiful car finished in sparkling Burgundy with black vinyl roof and matching trim. For motoring pleasure a 350 cu. in. 300 H.P. engine with Turbo-Hydramatic transmission. Lic. L73034.

REDUCED TO ..... 4075.

1969 OLDSMOBILE 442

Holiday coupe finished in a gleaming blue and white 2 tone with matching trim. This beautiful car is equipped with a sporty 400 cu. in. 350 H.P. V-8 engine Rocket rally pack, Turbo-Hydramatic transmission, Firestone red stripe tires, front disc brakes with power, soft-ray glass, safety rim wheels, AM radio, power steering and brakes, console shift, super sport wheel discs, heavy duty radiator and many more extra. Lic. L73016.

REDUCED TO ..... 4275.

Now Available!

TIME PAYMENT PLAN WITH G.M.A.C.

Low Interest Rates and Down Payments

HURRY — THESE CARS ARE MOVERS!

SEE A COURTEOUS "TRUDEAUMAN" TODAY!

31 - 45 STATION STREET

Trudeau MOTORS LIMITED

DIAL 968-6767

● NO DOWN PAYMENT PLAN
● LOW EASY MONTHLY TERMS
● TOP TRADE-IN ALLOWANCE
● NO PAYMENTS 'TIL NOVEMBER

READ and USE CLASSIFIED ADS

REAL ESTATE FOR SALE

FRASER & O'NEIL LIMITED REALTOR

962-3418

180 North Front Street

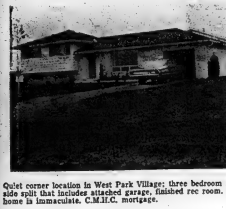

Quiet corner location in West Park Village; three bedroom side-side split that includes attached garage, finished rec room. This home is immaculate. C.M.H.C. mortgage.

Just outside city limits. Taxes $165.00, three bedroom frame, large lot, finished rec room, quiet location, $18,900.00 full price — call tonight for further details.

Three bedroom home, west side, finished rec room, paved drive. Owner transferred, house is vacant. $1200.00 p.m. P.I.T.T. 6¼% C.M.H.C. mortgage. You can move into this house immediately.

Four model Alcan Homes in Parkdale. Special prices on these display models. Call tonight for appointment.

AL DURAND ..... 962-3239 | GERALDINE LOGAN 393-9681
DAVE LEWIS ..... 393-1018 | FRED NELLES 967-1736
DOREEN RUDD ..... 962-7561 | HUGH P. O'NEIL 962-3418

MEMBERS OF M.L.S.

W. FRANK REAL ESTATE LTD.

REALTOR

NAPANEE

2 storey frame-brick home, 15 rooms with 7 bedrooms, remodelled kitchen. 144 acres, good barn, 10 stanchions, hogpen. Abundance of red cedar, hard and soft maple, oak, ash, elm. Right-of-way to Napanee River. $17,500.

COTTAGE

On Rideau River east of Kingston. 1 bedroom, 110 ft. river frontage. Best bass fishing in area. Good swimming. On main boat channel. $5,500.

EXECUTIVE FARM

100 acres 7 miles from Belleville on paved road. 2 barns with water, large pond and creek. 4-car garage, paved drive and yard area. 12 room brick home partially air-conditioned, 5 bedrooms, 4-pce. baths, 2 fireplaces. Completely modern. A real show place.

CAMPBELLFORD

Near Trent Canal, attractive frame and aluminum 1½ storey 5 large room home with attached garage and new oil furnace. 1½ baths, newly decorated. Lots of kitchen cupboards and clothes cupboards, for only $15,500.

W. FRANK REAL ESTATE LTD. — 123 DUNDAS STREET EAST — BELLEVILLE, ONT.

962-9248 — Direct Toronto Line — 364-3931

828-31

JUST REDUCED

and anxious to sell this 3 bedroom bungalow in the East end. Carpeted living room — 2 bathrooms — finished rec room are only a few of the features in this well kept home.

ATTRACTIVE 3 BEDROOM

2 storey home centrally located on the West Hill, ideal for a young couple buying their first home. Will carry for $135.00 with $4,00 down.

WEST PARK VILLAGE

Elevate your thoughts and think in terms of owning some of this great land of ours. If you have $4,000, down and a steady job you can buy this 3 bedroom home and stop paying rent. Large finished rec'reation room for the children to play when the weather is bad. For more details and an appointment to see this home call us tonight.

OLDER FRAME

Home is in Point Anne and priced to sell. This 4 bedroom home is ideal for a family who wants to get away rom city life.

JOYCE — GERALD JOYCE REALTY LTD. REALTOR — 962-5326 — 374 FRONT STREET — Open Evenings Till 9 p.m.

MAPANEE, RIVER ROAD, 3 TO 8 acres, some with water and hydro. Excellent location. Finished, unfinished. Priced from $12,500. Terms. Will subdivide. 6% C.M.H.C. mortgage. Phone 966-6175. 832-40

THREE BEDROOM BUNGALOW $2000.00 down buys a lovely bungalow in the north end of city.

FIVE bedroom home located on the west hill.

LOT SIZE 70' x 132' and located on a R zone on the east hill.

TERMS can be arranged on this income property located on the east hill.

$3,500.00 down buys a nice three bedroom home close to Northern Electric.

$2500.00 down buys an income property completely renovated.

3 ROOM BRICK BUNGALOW immaculate both inside and out, owner wants an offer, will give terms.

LIST WITH BRUCE FOSTER REALTY LIMITED — BELLEVILLE 257 COLEMAN ST.

962-9593

Saturday on duty —
ELIZABETH WELBANKS ... 962-3503

Sales Representatives

KEN SWALLOW ... 962-1187
GERALDINE LAWLOR ... 296-2202
ELIZABETH WELBANKS ... 967-1378
JUNE WEEKS ... 962-0992
BRUCE FOSTER ... 962-3503

H. Morrison
REAL ESTATE BROKER
306 PINNACLE STREET

962-8695

Open evenings till 9 p.m.

WEST COLLEGE ST.

Located in a new sub-division, this 3 bedroom brick bungalow features a low 8¼% C.M.H.C. mortgage and carried for $196.00 per month P.I.T. Call tonight for details.

AVONDALE ROAD

Owner has left the area. For a quick sale we offer a 3 bedroom bungalow, 4-pcs. bath full basement, home situated on a very large lot.

CLOSE TO HOSPITAL

Very lovely 2 bedroom bungalow, living room, kitchen, full basement, beautifully landscaped lot size 64'x'5 morgage. You would be very proud to own this home. Priced at $13,900.00.

On Duty — Will Pringle.

Call Morrison's
Where Service Is Our Symbol

GORDON WOODS REALTOR
130 FRONT ST.
Member Of The Belleville
Real Estate Board

WAREHOUSE

Woodworking shop or similar use. Two storey block and brick building two blocks from downtown. Good condition. New furnace.

A DEN

or 4th bedroom. One year old bi-level with garage, 2 living-dining room. Spacious kitchen. Wall to wall broadloom. Downstairs recreation and vacant. Perfect condition.

OFFICE: 968-6471

Open Evenings Until 9 P.M.
IF NO ANSWER CALL ...
ROSS FORMAN 962-9624
FRED. RAY 968-7268
GORDON DEYLOR 962-4174
GORDON WOODS 962-8317

$3,000.00 DOWN

Centrally located, an attractive three bedroom home, living room, dining room, kitchen and one and half bathrooms. Call us today. Move right in.

Are you owners, size and loft bedroom, situated on 60' lasting row lumber construction. Buy now and choose your own decorations.

NOW RENTING

New building, two bedroom and one bedroom apartments. Electric stove, refrigerator, utilities, cable TV and parking space supplied. Available for occupancy November 1st.

FRANK S. Follwell Realtor
400 Front St. — 968-6795
BELLEVILLE

HAROLD BURLEY 967-1784
RAY CLARKE 968-8716
KEN SHARP 419-9813
EUNICE STRATTON 962-3467
828-35

— PRIVATE SALE —
SAVE REAL ESTATE COST

West Hill, 3 bedroom brick bungalow, close to schools, 10 minutes walk to downtown. Immaculately kept and tastefully landscaped exterior. Must be seen to be appreciated.

962-3288 826-tf

THREE BEDROOM HOME, $12,500. 68,000 down, 8¼% first mortgage. Great Realtor, 962-3130. 823-31

REAL ESTATE FOR SALE

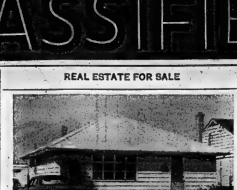

NEW LISTING
HAS EVERYTHING

and then more. Yes here is a home that is maintenance-free. Large bright living room — large modern kitchen — 4-piece bathroom — 3 large bedrooms — finished rec room, garage. Asking $16,800. Act fast.

Moira St. West

Income property — with good revenue — 3 large apartments — enquire now.

Reduced

Owner is anxious for a sale — Your offer may do on this charming custom built home in East End. Prize winning landscaping. Home boasts 2 large bedrooms, large living room with stone fireplace, separate dining room. Many extras. Inspect soon, early occupancy.

Meadowvale

Immaculate 3 Bedroom Ranch Bungalow with attached garage. Large kitchen, lots of cupboards, L-shaped living and dining room. Full basement. Make an offer.

Dundas St. E.

2 Apt. Duplex — near hospital — Schools — Churches. Good condition and excellent revenue. Phone tonight.

D.J. WHALEN REAL ESTATE LIMITED REALTOR
231 FRONT ST.
962-4528
If No Answer Call —
GRACE LOUGHEED — 962-8343
JOY BOWERMAN — 962-1216

C. D. CROSBY
INSURANCE AND REAL ESTATE LTD.
40 Bridge St. E. — Belleville, Ont.
Dial 968-6411
REALTOR

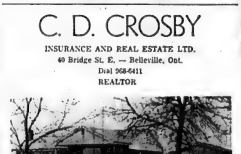

COUNTRY LOCATION

Would you like to see this lovely rug brick bungalow with ½ acre of land, double garage, on a paved road, 10 minutes to Belleville. Beautiful living room, fireplace, separate dining room, nice kitchen with loads of cupboards, 3 large bedrooms, 3-piece bath, recreation, laundry room, full basement divided, walkout from basement? Taxes approximately $250.00. Mortgage 7½%. Make us an offer on this charming three year old country bungalow tonight.

Evenings Call:
NORA KINCAID 968-9289
VI LINDGREN 962-2673
LOIS HOARE 962-5945
ED HAGERMAN 968-8973
TED SAUNDERS 962-1126
LES LENNOX 962-1840

FAMILY HOME

Room for the largest of families in this solid brick home across from a school on the west side. Bright 16' x 18' kitchen, double living room, 4 bedrooms and sewing room or 5th bedroom. 4lot water heating. 216' lot with trees. Asking $17,900.

49 ACRES

Just a ten minute drive on a paved road to this farm that is ideal for a sports-minded family. There is even a duck pond for dad. 40+ 8 acres of apples and pears to help pay expenses. Modern 5-bedroom home. Tractor and implements. Call

968-5757

J. E. McKINNEY LTD.
REALTOR

$6,495.00

New 3 bedroom cedar cabin on magnificent scenic lot with 140' of water frontage. All utilities in. Just 20 minutes north of Belleville.

TWEEDSMUIR ESTATES
962-8722

SMALL BRICK BUNGALOW
TWO BEDROOMS
Lot size 123 ft. x 70 x 98 x 73.
201 Station Street
$8,000.
Contact —
Estates Department
968-6417
823-31

REAL ESTATE FOR SALE

WALLBRIDGE CRESCENT

3 bedroom brick bungalow — large living room — kitchen — oil furnace — garage — deep lot. Full asking price $13,000.

Dufferin Ave.

Lovely 3 bedroom brick home. Separate dining room — living room, new family room, hot water heating, large garage, lovely treed back yard. Make your appointment now.

3 Acres

An ideal building spot for a couple or family who enjoy country living on a hard surface road. Only 8 miles north of town. Full asking price only $3,500.

200 Acre Farm

3 bedroom home and bath, a good water supply, good farm buildings, 120 acres at workland. Asking $32,900.

Lots Of Building Lots

Just north of Foxboro, in the pines, an ideal spot with a view or that new home. Only $1,500. for 100' x 300'. Other lots close to the city at $1,700 and up.

Veterans

A lovely older style frame home with a new addition of a family room and fireplace, 3 extra bedrooms — 4 bedrooms, and up in 30 acres, under 20 miles from Belleville.

Call 962-8649

F.D. FOSTER REALTOR

Evenings call —
BILL CLOSON 967-1720

ROLLINS CONSTRUCTION LIMITED

CONTACT US TODAY
Just starting
NEW BUNGALOWS
SPLIT LEVELS and
TWO STOREY HOMES.
East End Location

ROLLINS CONSTRUCTION
SALES OFFICE — 968-5395
11 VICTORIA AVE.
Lakeland Gas Available
In All Homes
823-tf

SAVE $500.00

$1,995.00 — Large very scenic cottage or home sites on the Moira River. Excellent swimming, fishing and boating to Sloco Lake. Drive of these lots next year will be $2,495.00.

TWEEDSMUIR ESTATES
962-8722
823-31

NEW 3 BEDROOM BRICK BUNGALOW

New Sub-Division in Stirling
One CMHC Mortgage 8¼%
Carries $149.00 P.I.T.

Phone
BELLEVILLE 968-7143
STIRLING 395-2125
824-tf-r-m-w-f-tf

5 ACRE LOT

Large trees and flowing river. A beautiful private home site on excellent road close to Belleville. $4,995.00 — Terms.

TWEEDSMUIR ESTATES
962-8722
823-31

MOBILE HOMES

MOBILE HOMES

WHY PAY RENT?
Come see and study our complete line of mobile homes.
NEW — — USED
Relocatable Homes Limited
MOBILE VILLAGE
R.R. 2, Trenton
H. D. SWEETNAM
392-5407
"Where Your Housing Dollar Buys The Most"
Apr6-tf

COTTAGES FOR SALE

THREE BEDROOM COTTAGE, 39' X 26'. Completely furnished on Silver Lake, 17 miles north of Kingston on Highway 7. Write to Box 1, R.R. 1, Gordon or phone 349-3016. 830-31

REAL ESTATE FOR SALE

OPEN HOUSE

242 PARROT DRIVE
OPEN SATURDAY 27th
1 P.M. to 5 P.M.

Drive East along Bridge Street East to Parrott Drive. Turn left along Parrott Drive to our Sign.
3-year-old Brick home, very tastefully decorated in excellent condition on lovely landscaped lot.
Your hostess Mona Chandler will be pleased to welcome you.

VLA APPROVED and immediate possession can be obtained. This immaculate 4 bedroom home features separate dining room, den, new furnace, and only minutes North of City. Call Cec Rullan now.

LOOK! LOOK! 3 bedroom home with full basement, large garage, plus a 4,000 sq. ft. workshop. All for $3,000.00 down. Call Harold Dafoe for details.

BUSINESS OPPORTUNITY — 2 Bay service station, lunch room and variety store plus a lovely three bedroom bungalow. Well established year-round business in Prince Edward County. Edythe Therrien has the details.
ON DUTY — Don McDermaid — Ken Murrell — Cec Rullan

962-9517

Bowes & Cocks Ltd.
Realtors
89 STATION STREET
OPEN EVENINGS UNTIL 9 P.M.

KEITH REALTOR ONTARIO

300' WATERFRONT

Build your cottage or home on this scenic piece of land on lovely Hay Bay, excellent fishing, swimming, snowmobile country, price $8250.
Contact BRUNHILD SCHENK, DORLAND 373-2294.

LARGE FAMILY

4 bedroom, large living room, beautiful landscaped lot, larger trees, garden area, double garage with concrete floor, low down payment, asking $9,000.
Contact SOLOMON ROBBINS, DESERONTO 396-2746.

BRIGHTON AREA

38 acres ½ workable, fruit trees, 3000 small evergreens, 800+ frontage on Presqu'ile Bay, 2 bedroom modern bungalow, garage, large workshop building, hen house, year round road, cottage zoning area, price $23,000.
Contact J. S. JORDAN, TRENTON 392-8602.

BRICK BUNGALOW

3 bedroom, nice kitchen, breakfast nook, dining room, living room, natural fireplace, 4-pce. bath, a beautiful rec room with padded bar, patio nicely landscaped asking $21,000. with $7,000. down.
Contact HELEN and GORD ATKINS, BRIGHTON 475-2024.

RETIREMENT HOME

on Hwy. 7 north of Tweed, 3 bedroom frame home, modern kitchen, living room, 4-pce. bath, 1 acre of land, spring water, priced at $6500
Contact OMAR CHISHOLM, BELLEVILLE 962-7686.

HOME ON THE WATER

Beautifully landscaped lot with dock, and outside barbeque, 2 bedrooms, living room with floor to ceiling slate hearth fireplace set in century pine mantel, dining area and lovely bright kitchen, panelling throughout, high dry basement with forced air oil furnace, next door to new sub-division. Asking $24,500.
Contact JEAN BURTON, BELLEVILLE 962-7347.

COTTAGE, TRENT RIVER

West of Stirling, 3 bedroom cottage, living room, kitchen, space for bathroom, good swimming, excellent fishing, asking $6500.
Contact PATRICIA KUJADT, STIRLING 395-2732 or Belleville 962-7686.

R. KEITH, LTD., REALTOR, 181 Eglinton Ave. East, Toronto 315-487-3333

GUY FERRILL, Campbellford — 653-3423
COREY WALKAVEN, Picton — 476-2424
WM. AND MARY HAY, R. R. 3, Belleville — 962-1053
GORDON ATKINS, Brighton — 475-2024
EILEEN HUDSON, Picton — 476-5076
JOHN SHILTMAN, Port Hope — 885-4632
JOHN JORDAN, Trenton — 392-8602
SOLOMON ROBBINS, Deseronto — 396-2746
PATRICIA FUJADT, Stirling — 395-2732
JEAN BURTON, 79 North Park St., Belleville — 962-7347
MRS. BILLIE ATKINSON, R.R. 5, Trenton 396-6606
SUPERVISOR
OMAR CHISHOLM, Belleville — 962-7686

THREE BEDROOM HOUSE, DINING room, low down payment. Carried for $85, monthly. Asking $13,500. 966-5307. 828-31

PRIVATE SALE, THREE BEDROOM home, 1½ baths, garage, Chelsea Corners, 12 miles south of Belleville. Dial 968-3026. 818-tfn

WANT ADS DO THE JOB FAST!

REAL ESTATE FOR SALE

A.E. LePAGE LIMITED REALTOR

FOR THE BUSY FAMILY

3 bedroom bungalow. Maintenance free white aluminum siding, Hollywood kitchen, easy care, tiled floors throughout, full basement, attached carport — cashhill location. Asking price just $18,900.00. Call CHAS. COOKE at 962-9154.

RANCH STYLE BUNGALOW
IN EXCLUSIVE LOCATION

Situated in one of the most beautifully wooded subdivisions. Just 5 minutes from Belleville, this 3 bedroom bungalow features fireplace in living room, Hollywood kitchen and patio doors to large sun deck. School bus at door. Contact RITA STUBBERT, at 962-9154 or 968-7359.

117 ACRES

Good fertile land — 90 acres workable — in Madoc Twp. 7 room frame home, L-shaped barn, plenty of water on pressure in house and barn. Price $30,000.00. Call RALPH SILLS at 477-2847 or 962-9154.

$3,000.00 DOWN PAYMENT

Roomy home in the east end with completely modernized kitchen, living room with fireplace and three large bedrooms. Oh yes, there's a three room apartment too. Phone JOHN PEACE 962-9154 or 968-8214.

$5,000.00 DOWN
CASH TO ONE MORTGAGE

Will buy a beautiful new home by Don Keller with a 2-car garage, fireplace, 1½ baths and separate dining room. Call MARG COOKE and find out how easy it is to own your own new home at 962-9154.

"BELLEVILLE'S BUSTING OUT ALL OVER"

and we have listed approximately 70 acres of potential development land, only 4 miles north of Belleville, with over 3,000 ft. on No. 14 highway. A spring fed stream runs through this property, which is adjacent to Foxboro. For details contact JEAN RILEY, 962-9154 or 962-4274.

962-9154

330 FRONT STREET
Open Evenings Till 9 p.m.
"Growth Through Service Since 1913"

WANTED MALE

5 TELEVISION TECHNICIANS

Needed to start a new authorized manufacturers' TV Service centre to serve Belleville — Trenton — Picton and Napanee.

1 — Radio Bench Technician
2 — Outside Call Technicians
1 — Black and White Bench Technician
1 — Color Bench Technician.

Top Wages And Good Working Conditions.
Change Now And Have A Future In Electronics

CALL NOW 968-7122 — After Six Call 968-5093

526-25-26-28-29-02

TOOL DRAFTSMEN
TOOL MAKERS
MACHINE TOOL
OPERATORS

For rapidly expanding company. Experience in precision gauge or mould manufacturing, in the medium or small range. Challenging projects for highly skilled men. Good fringe benefits including profit share bonus. Write or apply to

FISHER GAUGE WORKS LTD.
P.O. Box 179 Peterborough, Ont.

523-31

GRADE XI GRADUATE
REQUIRE FOR
SALES &
ADMINISTRATION
POSITION

We offer group benefits, security and opportunity for advancement in major corporation Good salary.

We require neat appearance, good health, accuracy with figures, pleasant personality, ability to learn quickly. Must be bondable.

Applicant should apply in writing giving resume of education and experience to

BOX A-21
The INTELLIGENCER

526-31

AUTOMATIC
TRANSMISSION
REBUILDER

MUST KNOW ALL
TRANSMISSIONS

WRITE TO BOX A-80
The INTELLIGENCER

526-31

APPLE PICKERS

MEN ONLY

Apply ALLAN WEESE
962-5746

534-31

AGGRESSIVE AMBITIOUS PERSON to work as assistant shopper at Cherney's Fashion World, Belleville. Apply in person to Mrs. Cherney.

524-31

EXPERIENCED APPLE PICKERS, large wages and season bonus. Apply Hyland View Farms, 307-3066 Wooler.

528-31

WANTED MALE

WANTED
FULL AND PART-TIME
SALESMEN
We Will Train You
CALL 962-9197

526-41

WANTED FEMALE

BOOKKEEPER-CLERK
Experienced in All Phases
Of Office Work
Apply
QUEEN'S MOTOR HOTEL
600 DUNDAS ST. E.
968-6661

525-31

EXPERIENCED
HAIRDRESSER
Princess Beauty Salon
Apply in person
180 North Front —
or Phone 962-4645

526-42

Experienced
HOTEL DESK CLERK
With knowledge of switchboard and typing — Apply
QUEEN'S MOTOR HOTEL
600 DUNDAS ST. E.
968-6661

525-31

BABYSITTER, VICINITY COLLEGE & Pinto, from 9 a.m. 962-9612 after 6:30.

526-31

KITTEN LOUNGE SYSTEMS requires two cute girls for cocktail waitresses. Full training course given. Minimum $100. weekly. Phone Bob Gibson 962-2241.

528-31

RELIABLE PART TIME BABYSITter to come to my home in Thurlow. Call 968-7611.

526-31

WAITRESS REQUIRED FOR CAFE in Madoc. Apply in person or telephone. Apply — 968-6024.

524-31

LADY EXTRA SPECIAL SHOP Canada's finest line of Christmas Cards, Wrap, Novelties, etc. Over 300 lines. For free beautifully illustrated catalogue, showing assortment and free Christmas Greeting Card Co. Ltd., 1320 King St. E., Hamilton, Ont.

7/26-tf

RELIABLE HOUSEKEEPER NEEDED for elderly lady. Nice home Duties to include light cooking. Apply Box 14 Apply in Box A-64 The Intelligencer.

523-31

WANTED NOW! TEENAGERS MOthers, grandmothers. Start at once to show our exciting line of Christmas cards and gifts in your spare time. Earn generous cash or extra cash for Christmas the easy way. No experience needed. Our beautifully illustrated catalogue, with over 300 items shown in color, is free for the asking. Write today for Christmas cards on approval and free catalogue. Metcalf Greeting Card Co. Dept. A, 317 Canon, Hamilton.

4-41-30s

WANTED MALE OR FEMALE

CLEANER

6 Mornings Weekly. Apply in person to the manager of

BELLE THEATRE
Evenings

526-31

REAL ESTATE SALESMEN

We require two additional experienced salesmen for our Belleville office. For a confidential interview call

FRASER & O'NEIL LIMITED
180 N. FRONT STREET
BELLEVILLE, ONTARIO
962-3418

519-121

SALESMEN FOR SELLING National product in Belleville area, full or part time. Will train. Experience not necessary, must have reliable car. Write Mr. Hutchinson, Box 2000 at Queen's Hotel or phone 962-2241 between 2 and 5 p.m.

523-31

EXPERIENCED SHORT ORDER cook required for Sun Valley. Apply in person 6a2, 407 North Front.

513-tf

APPLE PICKERS. APPLY HAROLD Hosier, Carrying Place, Wooler.

526-42

REAL ESTATE WANTED

FRANK REAL ESTATE LTD.

Modern 2 room brick bungalow required immediately in the east end, large lot preferred. Will pay cash. Large cash buyer for property close to a public school. All cash.

A 3 bedroom home needed now in the south end for a Toronto client who doesn't mind doing any needed repairs or redecorating. Will pay very good floor plan. Under $20,000.

Have a buyer for a 3 bedroom home for one of close client in a rural area on the west hill. Must have a garage or room to build one. Substantial cash down.

133 DUNDAS ST. EAST
BELLEVILLE

962-9248

534-tf

ACCOMMODATION WANTED

RESPONSIBLE ADULT COUPLE REquire 2 bedroom house to rent, November 1st. Apply in writing to Box A-2e The Intelligencer.

524-31

RESPONSIBLE ADULT REQUIRES 2 or 3 bedroom bungalow to rent. Phone 962-2343.

519-tf

EMPLOYMENT WANTED

MACHINE SHOP FOREMAN PRESently employed, over twenty years experience in production, maintenance, purchasing, methods etc., desires steady employment in Belleville area. Please write Box A-3 what have you? Box A-3 The Intelligencer.

524-31

PAINTING, INTERIOR DECORating specialty. For estimates call 962-2684.

515-tf

LICENSED OIL BURNER MECHanic will clean space heaters evenings and weekends. Phone 962-7913.

521-31

TWO MEN FOR ODD JOB, EVEnings and weekends. Phone 962-2343.

526-31

WE SPECIALIZE IN ALL TYPES of alterations and carpentry work in residences, stores, offices, restaurants, stores, repairs, new brick, tile, doors, windows. All work guaranteed. 968-7197.

525-31

WANTED

TO BUY, MAJORETTE BOOTS size 7. 24" balanced baton. 962-6776.

TO BUY, TWIN LAUNDRY TUBS in good condition. 962-2343.

FLEETSIDE LONG BOX, 4½ CHEVY closed in box or camper. 962-2343.

ONE GIRL'S BROWN UNIFORM, size 8-10. 968-7382 after 5 p.m.

OLD CANADIAN PAINTINGS, SILver, prints, maps, Pottery Glass we will pay top prices. Reply with full details to Box A-7 The Intelligencer.

LABRADOR FEMALE PUPPY, 10 mos. preferred, reasonable. F. Lee, Foxboro. Phone 969-2274.

LARGE TRAVEL TRAILER, FULLY equipped, maximum 30-foot length. All cash or terms. Phone 962-9154 (y. Tweed 473-5816 or 962-4722.

WILL PAY CASH FOR GOOD used furniture, refrigerator, range etc. 968-6661, 968-6024.

USED CUBIC CLAY'S SPOOL 20ton, 343 North Front Street. Open 1 p.m. to 5 p.m. daily.

WANTED — OLD VIOLINS. ANY condition. Highest prices offered and terms expected to Box A-11 The Intelligencer.

524-31

WANTED TO BUY

WARM STAKE CHIP CARPENTER dining room suites, ball racks, bowling alley seats, and other vintage old furniture. 962-9472.

521-30

FARMS WANTED

SMALL FARM WANTED CASH WITH in reasonable commuting distance of Belleville or near R.R. Station at Quinte. Apply Box A-49 The Intelligencer.

524-31

WAREHOUSING SPACE

4,000 SQUARE FT. FRONT OF modern building. Office, display space available. Location is attractive. 962-7383 evenings.

7/13-tf

BABYSITTING

DAY CARE FOR CHILDREN — nursery nursery. East end. 962-7880.

WILL PROVIDE LUNCH AND CARE for child after school until 5:30 for working mother. Call 962-2343 Winston Churchill Public School area.

REGISTERED NURSE WILL BABYsit in your home. Small child preferred. Reasonable rates. 962-2344. References if desired.

ENGLISH CHILDREN'S NURSE will take care of one small child or baby in own home. 962-3272.

RELIABLE WOMAN WILL BABY sit in my own home. Five days a week. Pine Street area. 967-1853.

WILL BABYSIT IN MY HOME, 2 months to 5. 962-3152. 962-2343.

WILL BABYSIT BY DAY OR WEEK, vicinity North Front. Phone 962-6202.

525-31

COTTAGES TO LET

ONE AND TWO BEDROOM FURNished insulated housekeeping cottages, inside conveniences, heavy duty wiring, all electric heat, sandy beach, on Bay of Quinte at Roslyn Cottages.

7/13-tf

TO LET

BE

a good neighbor by offering for sale the still valuable items around your home which you no longer use.

To find a cash buyer for these items, just dial 962-9171 and ask for Classified. And place a low cost, fast-acting Intelligencer Want Ad.

GOOD SIZE DUCK HUNTING POND for rent. Reasonable rates Contact Ken Bird, R.R. 2, Tweed. 478-3823.

FOUR BEDROOM, 3 BATHS, 2 storey brick home, Foxboro, rent monthly, 3 months in advance, Available Nov. 1. 969-2274 or 969-8414 Main St., Deseronto.

SIX BEDROOM HOUSE, FURNISHed basement, good residential, Bridge St. East, Belleville. Available Oct. 1st. Write Box A-76 The Intelligencer.

HALL AVAILABLE FOR SMALL parties for reservations and information, phone 962-9154.

PARKDALE COMMUNITY HALL available for small parties. Phone for reservations and rates Phone 962-9154.

AUDITORIUM, NEW BUILDING, BANQUETTE, Meetings for rates, functions and rates phone 962-1553.

JANUARY 1 POSSESSION. NEW 3 bedroom bungalow, Foxboro, Ont. Heated by oil, fireplace, garage. Vanover. Broker 962-4246.

4 ROOMS AND BATH, HEATED, built-in cupboards, refrigerator, basement. Apply 63 "A" Murray St.

THREE BEDROOM 1½ STOREY house, Part, $135. Write Box A-13. The Intelligencer. 523-31

WANTED TO RENT — Responsible adult couple wishes to share apartment in Toronto between Belleville and Toronto. Box A-2e The Intelligencer.

524-31

TWO ROOM BACHELOR — Available now. Close to downtown. 962-3153.

524-tf

TO LET

NEW BUILDING
AVAILABLE
OCTOBER 31st

2 Bedroom Apartment
With Balcony
Includes Cable TV,
Heat and Hydro
Stove and Frig.

$155.00 Per Month

968-5396 — 962-1994

525-31

LUXURY FAMILY HOME

4 BEDROOM BRICK BUNGALOW in East End, close to YMCA, schools, etc., living room, dining room, kitchen, 1½ baths, full basement, finished with rec and frig., attached garage, patio.

962-3437

526-tf

UPPER DUPLEX, 3 BEDROOMS, heated, suitable for couple, child $100. 966-1090.

STORAGE SPACE

STORAGE SPACE AVAILABLE FOR boats, trailers, etc. 962-9612.

526-31

WAREHOUSING SPACE

WAREHOUSE TWELVE HUNDRED sq. feet, Pinnacle Street. Good trucking facilities. Apply Burrows & Frost, 962-2241.

OFFICE SPACE TO LET

MODERN AIR CONDITIONED office space in new building now ready for November occupancy. C. McGinsey Realty Ltd. 962-3795.

SMALL OFFICE BUILDING, QUIET location, comfortable, electric heat. Reasonable. 962-7422 after 6:00.

7/13-tf

At Ireland's

You Can LEASE
or RENT

Black and White TELEVISION
$5.00 Weekly

16-Inch COLOR TV
$2.00 Weekly
SPECIAL PRICES ON THE MONTH

Appliances
At Similar Low Rates

IRELAND'S

Furniture & Appliances
320 FRONT ST. — 962-3401
Just South Of The Upper Bridge

BEAR
FRONT END
ALIGNMENT
$6.95

Most Popular Cars
WESTERN
AUTO CENTRE
Belleville Plaza — 962-8609

7/13-tf

GRAPE WINE SEASON

Is here again, if you are thinking of making home-made wine, why don't you drop down to Belleville Foods Wholesale Ltd.,

30 Allen Street, Belleville
Or Phone 962-5391

and place your order.
The first car load arriving this weekend, Sept. 27th.

WEEKEND SPECIALS, BAYSIDE Nurseries, Hanover, Ont. Spruce, Pines, all sizes, Colorado Blue Spruce, Scotch Red Nursery Run $12.50. Scotch Sel. Nursery Run $15.00. Mass Grange 3-3 ft. Reg $7.50. Sale $5. Reg. $5. Sale $3.

BRIDESMAIDS GOWN, SIZE 10, turquoise, veil to match. Phone 962-3490.

BAND PICKED APPLES BY THE bushel or basket. Three miles north of Foxboro on Hwy. 37. Turn left. Wood Lane for the Apples. Open Saturdays.

GUNS FOR SALE, ALSO GUN sanitizing done. Richard Empey 962-2343.

ACCORDIANA, WHITE PEARL, 120 bass, 3 voice, 4 switches, excellent condition. 962-2343.

BRINGER WASHER, AS IS $40. Lloyd carriage $20. Play pen $3. Bassinette $5. 962-9217.

WHEAT TALBOT AND GENESEE. Grain trees supplied and certified seed. $2. bushel. Cleaned, ring and bag. 962-9154.

GUNS, SCOPES, RELOADING tools, supplies, ammunition. Kirby's, 343 North Front. Phone 962-2343.

WEEKEND SPECIALS BAYSIDE Nurseries, Hanover, Ont. Spruce, Pines, all sizes, Colorado Blue Spruce, Scotch Red Nursery Run $12.50. Scotch Sel. Nursery Run $15.00. Mass Grange 3-3 ft. Reg. $7.50. Sale $5. Reg. $5. Sale $3.

WRINGER WASHING MACHINE, excellent condition. 962-2343.

FOUR SEATER CHESTERFIELD, triple dresser, recored exhaust, fuel tank, 2 kitchen tables, 962-2343 or 968-2001.

MATCHING FIBREGLASS DRAPES and bedspread, white, 120 inches wide by 108 high. 962-7460.

SEWING MACHINE USED AS DEMonstrator last year, $65.1396 days. 962-3422 evenings.

FOR SALE

Get Ready For The
Fall Programs

● TV $6 MO. ● COLOR $14 MO.
● STEREO $7 MO.

- No Payments Till November
- Free Delivery
- Instant Action

BELLEVILLE HOUSE OF COLOR TV

Circle TV Sales

260 COLEMAN STREET — 968-6791

531-tf-tu-su-tu-f-tf

EMERSON COLOR T.V. SALE

BRAND NEW FULLY EQUIPPED '70 CONSOLE MODELS.
SERVICE is your most important consideration when buying a color set, both during the standard warranty period and in the years to follow

GET GUARANTEED SERVICE NOW AND LATER - -
Buy With Confidence From

Accurate Electronics Centre

112 FRONT ST. (Next to the New Dundas St. Bridge)
An Established Sale and Service Centre
See Our Fully Equipped Modern Service Depot.
Government Qualified Technicians On The Premises

SAVE ON SHOT
GUN SHELLS
AT
Simpsons
Sears
-Winchester Super X

12 Gauge, Available In
5 — 6 — 7½ Shot
(Also Available In
4 Magnum)

Reg. Price $4.59

SALE PRICE $3.33

329 FRONT ST.
962-8611

VISIT
WARKENTIN'S
GREENHOUSES

For Green Plants, Flowers and Dish Gardens

Across from Belleville Cemetery
TRENT ROAD — 962-5011.

526-12tf

WELL DRILLING FREE WATER witching. Payment also available. Thomas Donaldson, Cloverleaf Farm, R.R. 2, Bancroft. 332-3000.

COATS AND DRESSES, ASSORTED sizes. Phone 962-9412.

PIANO SUITABLE FOR REC ROOM or Rosewood Reasonable. 962-3181.

GENUINE UNIPOSE SIZE TWELVE, $12. Girl's winter coat, size ten, $6. 962-2235.

DRIDESMAIDS GOWN, SIZE 10, turquoise, veil to match. Phone 962-3490.

BAND PICKED APPLES BY THE bushel or basket. Three miles north of Foxboro on Hwy. 37. Turn left. Wood Lane for the Apples. Open Saturdays.

GUNS FOR SALE, ALSO GUN sanitizing done. Richard Empey 962-2343.

ACCORDIANA, WHITE PEARL, 120 bass, 3 voice, 4 switches, excellent condition. 962-2343.

WRINGER WASHER, AS IS $40. Lloyd carriage $20. Play pen $3. Bassinette $5. 962-9217.

WHEAT TALBOT AND GENESEE. Grain trees supplied and certified seed. $2. bushel. Cleaned, ring and bag. 962-9154.

GUNS, SCOPES, RELOADING tools, supplies, ammunition. Kirby's, 343 North Front. Phone 962-2343.

WEEKEND SPECIALS BAYSIDE Nurseries, Hanover, Ont. Spruce, Pines, all sizes, Colorado Blue Spruce, Scotch Red Nursery Run $12.50. Scotch Sel. Nursery Run $15.00. Mass Grange 3-3 ft. Reg. $7.50. Sale $5. Reg. $5. Sale $3.

WRINGER WASHING MACHINE, excellent condition. 962-2343.

FOUR SEATER CHESTERFIELD, triple dresser, recored exhaust, fuel tank, 2 kitchen tables, 962-2343 or 968-2001.

MATCHING FIBREGLASS DRAPES and bedspread, white, 120 inches wide by 108 high. 962-7460.

SEWING MACHINE USED AS DEMonstrator last year, $65.1396 days. 962-3422 evenings.

FOR SALE

CHAIN SAWS
Homelite
SALES and SERVICE
See Don At
McINTOSH MOTORS
164 Front St. — Stirling

35-tf-tu-s-tf

MINK JACKET, LIKE NEW, PHONE 962-3490.

526-31

SNOWMOBILE SPECIALS, SAVE $100.00... $599.00 Cat. Yamaha's Automotives, 968-6782. A238-tf

TRAILERS FOR SALE

1965 ORBIT TRAVEL TRAILER, 14 foot, Sleeps six. Excellent condition. Phone 962-3456 after 5 p.m. 962-1427.

523-31

10' TENT TRAILER WITH JOP-DOP dining wall tent mattresses, spare wheel, food box. Moving must sell. 962-3626.

523-31

HIAWATHA — 8Ft. THE FAMOUS Hiawatha canoes on display at our Belleville store. Sold by Ken Reid, Kingston, 1264 Princess. Open Kingston 546-7264. A247-tf

SEPTEMBER SALE. FIRST FOOD first servings. Chuck Wagon Trailer 8 miles East of Belleville on No. 2 Highway.

513-tf

HOMEMADE TRAILER, SLEEPS 5-6 people, $250. Great for hunting. 962-7414.

15-FOOT 1966 GLENELLE TRAILer, self contained, like new condition. Phone 962-1336.

524-31

LIVESTOCK FOR SALE

20 HEREFORD STOCK CALVES, 13 Western Hereford steers and 12 Angus Heifers. To be sold on Saturday, September 27th. Georges Farm Enterprises, 779-3353 Harwood. We deliver.

533-tf

HORSES FOR SALE

HORSES FOR SALE — DIFFERENT breeds and ages, 962-1003.

524-31

BOATS AND MOTORS

TWELVE FOOT RAILBOAT COMplete with paint and oars. Phone 962-2343. Trade trailer $50.

526-31

12-FOOT SEDAN CABIN CRUISER moulded mahogany, sleeps 4 comfortably. Fully equipped. Crossbeed with pump-out. Kermath inboard powered. 962-3837.

524-31

5½ EVINRUDE OUTBOARD MOTor, less than 15 hours, almost new 968-7138 after 4.

526-31

SNOWMOBILE, 17-FOOT GREW, Fiberglass, 80 h.p. Johnson motor, used 3 months. Will sell at a loss. Call or phone 476-3687.

526-31

PETS FOR SALE

LONELY PETS

wanting homes. Selection of kittens and cats. Contact Animal Aid, 16 Charles Humane Society, 16 Pitt St., Belleville, 1 mile west of city limits, corner of 2nd concession of Sidney Township and Avondale Road. Open 1 p.m. to 5 p.m. daily, 2 p.m. to 5 p.m. Saturday.

513-17-18-23-24-30-29

REGISTERED WHITE MINIATURE poodle puppies, $125. after 5 p.m. 962-9612.

526-31

BEAUTIFUL BLUE POINT SIAMESE kittens, ready to leave mother. Male, registered and housetrained. 969-3464 after 5.

532-31

REGISTERED CHIHUAHUA PUPpies, with papers. 962-3281.

525-31

SIX SIAMESE SEALPOINT KITtens, four female, two male. Phone 476-3463.

523-31

4 BLACK POODLES, SIX WEEKS old for information. Call 962-2982.

526-31

GERMAN SHEPHERD PUPPIES, 8 weeks old. 962-6063.

526-31

AUTO

6/6 BUDGET RENT-A-CAR SYSTEM

- Falcons
- Fords
- Galaxies
- Mustangs
- X-L's

BUDGET RENT-A-CAR
968-6100
BELLEVILLE PLAZA
Located at
WESTERN TIRE

F14-tf-w-tu-s-tf

— PRIVATE SALE —
SAVE $800.
1967 THUNDERBIRD
"LANDAU SPECIAL"

4-Door Sedan. Will Take $2995. Automatic, power steering, power brakes, power windows, power seats, tinted glass, radio and tape deck, Brougham interior trim, white wall tires, warranty till July 12, 1971.

PHONE 962-4222
Evenings 962-3088

526-31

'63 VOLKSWAGEN, FIFTEEN hundred series. Excellent mechanical condition, 968-6641, 338 Cole Street.

522-31

'64 OLDSMOBILE SUPER 88, CUstom, black, snow interior, power steering, 962-3456.

526-31

'67 MUSTANG, 14,000 ORIGINAL miles, red with black interior, many extras, best offer, 962-2260, 522-31

You'll Score A Touchdown Every Time When You Use Helpful Want Ad

AUTO

CENTRE

1966 FORD GALAXIE 500 CONVERT. Lic. L63677, sharp Acrylan blue with white top, 289 V-8, power steering, brakes, V-8, automatic, radio, mags, a top sports car at only $1499.00. Christie Cars, 178 Holy Rd., Belleville. Phone 968-9000 or 968-4300. Open 9 a.m. - 10 p.m.

'66 PONTIAC PARISIENNE CUSTOM sports V-8, power steering and brakes. Low mileage. Excellent condition. Phone 613-1J

'65 PLYMOUTH WAGON, 9 PASSENGER, 6 cylinder, automatic, power equipped, new paint, $1295.00. 962-1958

'66 METEOR CUSTOM CLUB CPE., 6 cyl., standard, vinyl roof, radio, A-1 condition. $1,750. Coleman, St., 10-7. 534-34

1963 CHEV. AIR 2 DR. HARDTOP, 283 V-8, $1,295. 962-0929

'66 OLDSMOBILE SUPER 88, EXTRA clean, 383-4403. 534-34

MUST SELL 1966 PLYMOUTH CONVERTIBLE, 6 cylinder, automatic, 13,000 actual miles, 2 years warranty balance 968-8761. 534-44

MUST CLEAR —

TWO 1966 PLYMOUTH FURY IIs

6 cylinder, automatic, $1550. Buy 2nd One For Only $100.

BUY OF THE YEAR !

Both Cars Safety Checked

Apply —

DUFFY'S SERVICE STATION

130 FRONT ST.

534-34

'63 VALIANT

Automatic

Factory Rebuilt Engine

Under Warranty

$795.

962-0929

534-34

AUTO

CENTRE

1965 CHEV. BEL-AIR sedan, Lic. No. J31494 outstandingly clean with its Carmen beige and original beige interior, 6 new white wall tires, automatic, radio, 283 V-8 engine, only 19,000 at Christie Cars, 172 Holy Rd., Belleville. Phone 968-9000 or 968-4300. Open 9 a.m. - 10 p.m.

'65 PLYMOUTH FURY II, AUTOmatic, 2-door hard top, low mileage. Excellent condition. 962-9668. 534-34

V-8 DODGE 3-TON TRUCK, 6-speed transmission, dual wheels, complete livestock box over cab has been used for hay, excellent condition, best offer, 962-3772 after 5. 536-34

ROOM AND BOARD TO SHARE with another girl. Phone 962-4944.

1961 WHITE M.G. IN GOOD CONDITION. Phone 962-2146.

SACRIFICE 1965 CHRYSLER WINDsor, 383 V-8, automatic, two-tone, power steering, brakes, excellent condition, $1,400. Transferred, 389-3250. 536-31

AUTO

1965 IMPALA
SUPER SPORTS
Power Steering, Power Brakes, Vinyl Roof. Lic. L35266

Patterson Motors

250 N. FRONT ST.
962-3484
TERMS
Two Year G. & W. Warranty

1964 COMET CALIENTE, 4-DOOR sedan, 289 engine, radio, 6 almost new studded snowtires, 289cu. in. mag wheels, 24 Sth Street, 613-1J. 533-35-36

'67 COUGAR, AIR CONDITIONING, radio, wide oval white walls, 6,000 miles, 1 owner, like new. Call 962-4424, then upstairs. 389-3836. 534-34

AUTO

CENTRE

1964 DODGE sedan, Lic. L69387, very clean and mechanically good throughout, and low investment! family sedan, with its V-8 motor, automatic, radio, white wall tires, extra clean inside and out, with an extra payment at Christie Cars, 172 Holy Rd., Belleville. Phone 968-9000 or 968-4300. Open 9 a.m. - 10 p.m.

— PRIVATE —

1964 FORD GALAXIE 500

2-door hard top, radio, new tires, immaculate condition, actual mileage 49,000.

PHONE 962-4537
After 6 p.m.

534-34

'66 G.M.C. 3-TON DUMP, GOOD body, tires. Complete brake job. Ready to be painted. Reasonable. 962-3942 after 5. 536-34

'66 OLDS, RUNS WELL, BODY REbuilt, not painted. Best offer. 962-9418. 536-34

AUTO

GOOD FIND

If there were no such things as Want Ads today, someone would invent them tomorrow. Because Want Ads do such a good job in every buying or selling situation . . . and at such a low cost . . . they are a good find every day of the week ! Phone 962-3171 and ask for Classified.

534-1J

1966 PARISIENNE 2 DOOR HARDtop. Radio, V8, power steering and brakes, vinyl roof, 383 engine, 4-barrel. Good condition. 962-3716. 534-34

1966 OLDSMOBILE GOOD CONDItion, $2200. 962-3716. 534-34

AUTO

Wholesale Prices Being Offered To The Public For The First Time
CARS AND TRUCKS AT COST

BARGAIN HUNTERS BONANZA

1968 PLYMOUTH, sedan, 6, automatic, (taxi) Lic. L74833 $1395.
1968 PLYMOUTH, sedan, 6, automatic (taxi) Lic. L74816 $1395.
1967 PLYMOUTH, sedan, 6, automatic, (taxi) (as is) .... $995.
1967 CHEV. Biscayne Sedan, 6 cylinder, Lic. 561811E $1695.
1966 CHEV. Biscayne Sedan, V-8, automatic, power steering, power brakes, Lic. L72044 ..... $1495.
1966 PONTIAC Parisienne sedan, V-8, automatic, power steering, power brakes, Lic. 527183 ..... $1695.
1965 PONTIAC Parisienne, four-door hard top, V-8, automatic, power steering, radio, Lic. L69078 ..... $1595.
1965 METEOR two-door sedan, 6 cylinder, Lic. L67241 ..... $795.
1965 GALAXIE XL convertible intercepter V-8 engine, automatic, power steering, power brakes, radio, Lic. L74372 .... $1695.
1964 METEOR Sedan, V-8, radio, Lic. L50862 (as is) ..... $595.
1964 FARGO ½-ton (Bell body) as is ..... $795.
1964 FORD 250 ¾-ton (Bell body) as is ..... $795.
1963 INTERNATIONAL half-ton pick-up, wide box ..... $695.
1963 G.M.C. ½-ton pick-up, long wide box, as is ..... $595.

ACT NOW THESE WON'T LAST

STEVENSON FORD SALES LTD.

321 FRONT STREET NORTH
962-9141

536-37-38-39-4

Let a SPECIALIST Do It!

● HOME ● FARM ● BUSINESS SERVICE

ACCOUNTANTS

PAUL EDWIN FLEMING
Chartered Accountant
193 FRONT ST.
Belleville, Ontario
968-4393
Jy11-42

JOHN D. LEWARS
Chartered Accountants
217 Pinnacle Street
Belleville, Ontario
Phone 962-4861
Jy5-42

SODEN and SODER
37 Campbell St.
Belleville, Ontario
962-3640
Lawrence J. Soden, B. Com.,
Chartered Accountant
Kenneth H. Soder, F.A.S.,
Accredited Public Accountant
Ag25-42

GEO. A. WELCH AND COMPANY
Chartered Accountants
178 Church Street — Belleville
968-6691
S. DYZENHAUS, C.A.
M. J. SYVERSKEVICH, C.A.
J. M. CANNING, C.A.
Ottawa — Cornwall — Picton
Pembroke — Hull
N1-42

T. A. MACHOLD
Auditor
117 FRONT ST.
Public Accountant
Belleville, Ontario
962-4621
S1-42

ALCAN HOMES

THREE BEDROOM BUNGALOWS PRICED FROM $18,700.
On Your Lot and Foundation
Models On Display in Belleville
Maple Drive and Adelaide St.
Models Open Daily 12 - 6
Sunday Open Only 12 - 5
ALCAN UNIVERSAL HOMES
962-3566
Ag7-38m

ARCHITECTS

WATSON and
WIRGAND
Architects
183 FRONT STREET
Belleville, Ont.
M16-42

AUCTIONEER

Auction Sales Consigned & Managed
ESTATES LIQUIDATED
Auctioneer and Furniture Bought
TED HENDERSEY
Auctioneer
BRIGHTON AUCTION HALL
Brighton, Ont. 475-1788
Residence 475-1378
At the Home or in the Hall
N32-42

AUTO WRECKERS

GREEN'S AUTO WRECKERS
196 Haig Road, Belleville
968-6642 after hours 968-4942
We buy and sell all makes of cars and trucks. We haul away all your old used cars in our free of charge FREE DELIVERY ON ALL USED PARTS WITHIN THE CITY
CLASS A MECHANIC ON DUTY, MONDAY THROUGH SATURDAY
Ag26-42

BOATS SALES AND SERVICE

BAYCREST BOATS AND MARINA
Chrysler Outboard Motors and Service
Sales
Springtime Aluminum Boats
Repairing, Remodelling, Refinishing and Custom Building
Marina Phone 968-6611
Marina Address: Hwy 62 at Foot Access Bay at Ghaine from Point Anne, turn at Big Apple Sign or just beyond Mountain View Airport.
Big Apple Phone 962-9555
Mailing Address:
New and Used Cruiser Listings
S7-42

BUSES

BUS SERVICE TO TRENTON AND AIR STATION
LEAVE BELLEVILLE
Daily Exc. Sunday and Holidays
8.45 a.m.
11.00 a.m.
2.00 p.m.
4.15 p.m.
5.30 p.m.
7.00 p.m. Friday only.
9.45 p.m. Friday only.
BUSES LEAVE BUS TERMINAL
45 DUNDAS ST. E. — 962-2186
Chartered Coaches
RATHBUN BUS SERVICE LTD.
Trenton Ont. — Phone 965-2865
Ju7-42

CARPENTRY

CUSTOM CARPENTRY WORK
Remodelling — Cottages
Renovations — Kitchens
Rec Rooms — Tree Trees and Terrace Buttresses
L. D. MYERS AND SON
86 Everett Street
962-1388 *
Ag26-42

CONSTRUCTION

C & S PLASTERING
EXPERT —
● Plastering
● Stuccoing
● Interior Decorating
Call 962-6136
for Free Estimates
Fast and Clean
S16-1m

CONSTRUCTION
ROMEN
ADDITIONS
GARAGES — RENOVATIONS
LOBBY — DISPLAY
STORE FRONTS
T. C. CONSTRUCTION COMPANY
BELLEVILLE
962-8143
Ap18-42

McINROY — MADDEN
CONSTRUCTION LTD.
Asphalt Drives and Parking Lots
Commercial — Residential
Tree Removal — Stump — Fill
Crushed Gravel
Sewer and Septic Tank
FREE ESTIMATES
962-9602
Jy11-42

DEAD AND DISABLED STOCK WANTED

DEAD STOCK SERVICE
SURNETT Fur Farms
Free removal of all dead and crippled farm stock
Phone long distance Zenith 0-2000
Belleville 962-2551
No. 185-C-99
O4-42

USE OUR FREE SERVICE
Dead and Crippled Farm Animals Picked Up
FREE
OF CHARGE
B & D DEADSTOCK
R.R. 2, Trenton
Phone 965-2715
OR 962-2627
M14-42

DRY CLEANING

1 HOUR MARTINIZING
"The Most in Dry Cleaning"
DRY CLEANING
& SHIRT LAUNDERING
4 Days A Week, Instal. Saturdays
COUNTER HOURS
Mon., Wed. 7 a.m. to 6 p.m.
Thurs., Fri. — 7 a.m. to 9 p.m.
Tues., Sat. — 7 a.m. to 5 p.m.
320 Pinnacle — 962-2782
Ag26-42

DRAFTING

BUILDING DESIGN -
DRAFTING
PRESENTATION
RENOVATING
and
DESIGN DRAFTING
962-9415
S30-1m

FLOOR FINISHING

MAUND'S SERVICE
Floor Finishing Specialists
962-3007 — 346 Pinnacle Street
Floors Sanded and Finished
Floors cleaned, waxed and polished
Window cleaning and wall washing
Rug and Upholstery Cleaning
Industrial, Institutional, Machine, Repairs, Commercial Scrubbing, Moving, cautious but and Vacuuming
Ag29-42

FENCING

—SUBURBAN,
—BOUNDARY FENCES
—PRIVACY SCREENS,
—DIVIDERS
—RANCH RAIL,
—CHAINLINK,
—COMMERCIAL,
—INDUSTRIAL,
EXPERT INSTALLATION
PHONE 967-1075
E23-3m

FLOORING

FLOORING a CERAMIC TILE
Very large Selections Of
CERAMIC TILE — All Types
FLOOR COVERINGS
CARPETS
FLOORING and Accessories
All Installations Fully Guaranteed
BELLEWOOD LUMBER
443 Dundas St. East
962-4841 or 962-4066
D6-42

CALL US FOR YOUR FLOOR COVERING —
IT SELL —
Pre-Cushion Seamless Floorlac
For Kitchens, Bathrooms
Office CARPET
Office Carpet, tiledo, outside.
Indoor Tile
Sheet vinyl flooring.
Carpet Tiles
Call Us For Free Estimates
A & B SEAMLESS FLOORING
962-7097
33 B Front St.
Ap21-42

STRADWICK'S
Pinnacle Floor Tile
Floor Tile
Carpet Vinyl Flooring
Carpet tiledge — outdoor
CERAMIC TILE
INSTALL IT YOURSELF OR
CALL US
FREE ESTIMATES
962-2991
132 NORTH FRONT ST.
Ap26-3m

HOME PRODUCTS

STANLEY
HOME PRODUCTS OF CAN. LTD.
Sales Representative Required
For Christmas Business
Brochures available with Christmas gift needs. Information re-purchase, business parties, etc. Only leading line quick seller
For information phone —
962-7160
S10-1m

INSURANCE

INSURE WITH CONFIDENCE
BURROWS AND FRONT
GENERAL INSURANCE
Fire, Auto, Liability, Marine, Personal Property and Bonds
3631, FRONT ST
PHONE 968-4715
D16-42

JEWELLERS

PRIVATE APPOINTMENTS
FOR DIAMONDS
DOUG GREEN
AT A and J JEWELLERS
344 North Front
968-6241
Let Us Put
"ROMANCE DIAMONDS"
In Your Life
M17-42

MOVERS

FOR LOCAL MOVING
AND STORAGE
MORDEN DELIVERY
968-6677
Ap15-42

MORTGAGES

NEED CASH? We have mortgage funds available at good interest rates for all purposes — Purchase, Equity, Debt Consolidation and construction service
FRANK S. FOLLWELL
REAL ESTATE
686 FRONT ST.
Phone 966-4700
Evenings Call
REG. DANIEL — 968-3842
Ap17-42

MORTGAGES

IMMEDIATE 1ST AND 2ND MORTGAGE LOANS
ARRANGED ANYWHERE
ON BASIC, DEBUC-BRICK
FRAME HOMES and FARMS
Long Term, Low Monthly Payments
IF YOU NEED MONEY:
—To consolidate debts,
—Pay off existing mortgages,
—Or mortgage coming due,
—Any worthwhile reason.
MORTGAGE
FINANCING
Services of Mr. Fitzpatrick
179 "A" Pinnacle St.
BELLEVILLE 968-8781
After 5 p.m. Call —
MR. D JACKSON
968-6732
Members of Our Mortgage
Broker's Ass'n.
My27-42

First and Second Mortgages arranged at prevailing rates of interest
Call
BRUCE FOSTER Personally
BRUCE FOSTER
REAL ESTATE BROKER
81A Colborne St.
968-3888
Ap6-42

ORCHESTRAS

For your next dance book
CHARLIE KAMMER
& HIS ORCHESTRA
A wide variety of music to make your dance a success
CALL 968-2271
EVENINGS — 968-6197
Members of the Belleville Federation of Musicians
M13-42

PUMP SALES AND SERVICE

GARNET REID
SALES — SERVICE — PARTS
Pumps — Pipeless, Cylinder Pipe and Well Tile Installations Our Specialty Pump Problem? Why Not Call —
R. R. 2, Stevenson Rd. Belleville
— 968-3?
Ja30-42

PROPERTY MANAGEMENT

HOME IMPROVEMENTS
Alterations, Repairs
GENERAL MAINTENANCE
Bert Smit
2 Highview Crescent
Belleville
962-8120
Jy12-3m

RENOVATIONS

CUSTOM KITCHENS
PANELLING
WALL TILE
ALUM. SIDING DOORS AND WINDOWS
ONE STOP SERVICE
ELECTRICAL
PLUMBING
PAINTING
CARPENTRY
T. C. CONSTRUCTION CO
BELLEVILLE — 962-8143
Ap26-42

ROOFING

T. BAILEY AND CO.
ROOFING
ALL TYPES OF ROOFING
814 SQUARE AND UP
Eavestroughing and Siding
Chimneys Rebuilt and
REPAIRED
All Work Guaranteed
FREE Estimates
968-6732 — 962-5647
Jy25-1J

GEORGE BAILEY ROOFING
Has Served The Community For
17 Years
Specializing In All Types Of
TAR AND GRAVEL ROOFING
FLAT ROOFS ANY SIZE
SHINGLES AND METAL ROOFS
962-3788
N8-1J

RUBBER STAMPS

All Kinds of Rubber Stamps
"Custom Made"
"The Way YOU Want it"
24-Hour Services Available at
O'NEIL SALES LIMITED
170-172 Front Street
BARRATT'S STATIONERY
52-8 Front St. — 962-8180
Belleville, Ont.
THE JAMES TEXTS LIMITED
118 Front Street

SERVICE STATIONS

JIM TERWORTH'S
TEXACO SERVICE STATION
Gas and Oil
Open Every Night & Every Sunday
Lubrication — Gas — Oil Change
Tires — Batteries — Pumps
Wheel Under Service
3 Class A Mechanics On Duty
Guaranteed Workmanship
Ja15-42

SEWING MACHINE REPAIRS

SEWING MACHINE REPAIRS
ALL MAKES
Satisfaction Guaranteed
YOUR SEWING DEALER
QUINTE SEWING CENTRES LTD
Belleville — 968-9020
Picton — 678-3231
Trenton — 965-3005
Ap6-42

TIRES

TREPARIER TIRE
BELLEVILLE'S
INDEPENDENT TIRE
SPECIALISTS
3 DUNDAS ST EAST
962-2300
Jy3-42

TYPEWRITERS

THE JAMES TEXTS LIMITED
Prompt and Efficient Repairs On
All Makes of Typewriters
Typewriters and Adding Machines
For Rent
118-120 Front St. — Phone 968-6775
Ap25-42

SEPTIC TANKS

SEPTIC TANK
PUMPING
DIAL 962-3026
Ap28-3m

SERVICES

DIAMOND
CLEANING SERVICE
—WINDOWS
—WALLS
—FLOORS
962-0927
Ja18-3m

SERVICES

MALCOLM BROS.
UPHOLSTERY FURNITURE
CLEANING AND CLEANING
SERVICE
COMPLETE HOUSECLEANING
962-3986 or 968-6974
D32-1J

SHOES

ATTENTION LADIES
WE© RESOLE SIZE 4½ to 4½B
IN DRESS SHOES
Write To Send Post Sheet
Order Forms
BOX 307
Brighton, Ont.
Ag25-1m

TRAILER AND MOBILE HOMES

TRAVEL TRAILERS
● COACHMAN
● CITATION
● MOBILE
MOBILE HOMES
● GLENDALE
● CENDELL
COMMERCIAL TRAILERS
RENT OR LEASE INSTALLATIONS
179 Dundas East
RICHARD'S TRAILERS SALES
AND RENTALS — 962-1301
J4-42

TV SERVICE

TV SALES AND SERVICE
REPAIR CENTRE
● Home and Watch Systems
● Color — TV — Radio
● Stereo — Hi-Fi
● Tape Recorders
● Factory Authorized Depot for
Philips, Sylvania, Motorola and Moffats
ACTIVE ELECTRONICS CENTRE
83 Front Street
962-3588 or 962-4707
S3-1J

TYPING AND DUPLICATING

SEVS
Typing and Duplicating
Fast, Efficient, Confidential
Resumes a Specialty
Typing and Duplicating
411 Dundas Street West
Belleville — 968-3478
Ap7-42

UPHOLSTERING

RE-UPHOLSTERING
FREE LABOR
You pay only for the material on your 3-piece living room chesterfield and chair
maximum.
FAST GUARANTEED WORK
Free Estimates — Budget Terms
QUINTE SEWING CENTRES LTD
Belleville — 968-9020
BELLEVILLE 968-3718
TRENTON 965-3005
Ap7-38m

VACUUM CLEANER SERVICE

ROBIN — FILTERS — MOTORS
ETC
FILTER QUEEN'S A SPECIALTY
J. CUNNINGHAM
482 Bridge St. E.,
Belleville.
968-9143
Guaranteed Vacuum Sales &
Service
Ja16-42

VACUUM CLEANER REPAIRS
HOOVERS A Specialty
Genuine HOOVER Parts
Hoover To Fit Most Cleaners
E. CAMPBELL
South Radio — 968-2720
Free Pick-Up and Delivery
City
S16-42

SAVE $ $ $ $
Let Us Show You How
VACUUM CLEANER HOSE
Or Other Quality Parts
QUINTE SEWING CENTRES LTD
Belleville — 968-9020
Picton — 678-3231
Trenton — 965-3005
Ap26-42

WATCH REPAIRS

EXPERT WATCH and
JEWELLERY REPAIRS
By Experienced Watch Maker
Member Canadian Jewellers
Association.
Satisfaction Guaranteed
A. S. WOSNACUTT
208 Front Street
Phone 962-9746
M1-42

NURSING HOME

NURSING HOME

Accommodations available in beautiful surroundings in new home at

EDWARD STREET MANOR
(Stirling, Ont.)
Excellent Care
Reasonable Rates
395-2596
S24-42

WOODCOCK'S NURSING HOME
Reasonable rates. 967-1161
S13-34

PROBLEMS? CALL LIFELINE, 968-1515. We will help with anything no one else can. Phone anytime.
M30-1J

TENDERS

TENDERS
FUEL OIL

Tenders will be received by the undersigned until 4 p.m. on October 1st for the total supply of Fuel Oil required by the Corporation for the year 1969 to May 31st, 1970.
Existing tankage 18,000 gallons, tank above ground. Specifications may be obtained from the undersigned. Lowest or any tender not necessarily accepted.
L. W. Freibert,
Business Administrator,
Ontario School for the Deaf,
Belleville, Ontario.
S24-2t

LOST

WHITE CHINCHILLA ANGORA rabbit, last in the Hay Bay area. Dept. from Yeomans and W. Moore Rds. Phone 968-3213. S24-3t

SEVEN MONTH OLD GREY AND white female cat, long hair, lost Wednesday in Belleville on Sunday Reward 968-4944. S24-3t

FOUND

FOUND ON FRONT ST. THURSday, Sept. 18th, small dog, owner may have same by paying for this ad. 962-7963. S30-2t

PERSONAL

HANDWRITING ANALYSIS
Know yourself and know your friends. Charges anyone through handwriting 1 to 4 — 9 to 6 except Saturday and Sunday.
MRS. ANN CURRON
962-8348
S19-42

SNOW VEHICLES

PRE-SEASON DISCOUNT
ON MOTO-SKI AND
O.M.C. SNOW CRUISERS
Good selection of new and used models in stock. — See Robert Ewing or George Leahaw.
STIRLING MOTORS
(Stirling) Ltd.
STIRLING, ONTARIO
Phone 395-3353 — 962-8527
Open Evenings Till 9:30 P.M.
S24-e-o-o-1-42

NOTICE

GENERAL MEETING
C.F.B. TRENTON
LADIES' CURLING CLUB
SEPT. 29, 1969 — 1.30 p.m.
Curling Lounge, Sitter Available

CLASSIFIED

NOTICE

HOG PRODUCERS HOG SHIPPERS

Due to the reduced number of hogs delivered, the Ontario Hog Producers' Marketing Board will discontinue operation of the Market Yards at Belleville, effective as of October 1st, 1969.

We regret the inconvenience to those using the Belleville yards and request that they make alternative arrangements to other yards operated by the Board at Picton and Madoc - Mondays; Newburgh - Tuesdays; Campbellford - Wednesdays.

BY ORDER OF THE MARKETING BOARD

CLARE CURTIN, Chairman,
CARL CLAYTON, Zone 2 Director.

TENDERS

TENDER CALL FOR PROPOSED PLANT AND OFFICE AREA EXTENSION OF TIME

Sealed tenders will be received until 3:00 p.m. E.D.S.T. on Tuesday, October 7, 1969. Time extended from Monday, September 29, 1969, for a 100 feet by 200 feet proposed factory and office space for Electronic Controls Limited, Belleville, Ont. Plans and specifications may be obtained from the office of

Wardell and Associates,
434 Bleecker Street,
P.O. Box 802,
Belleville, Ontario.
962-4223

and/or on display at the Quinte Construction Association, 338 Pinnacle Street, Belleville, Ontario; Toronto Exchange; Oshawa Exchange; and Kingston Exchange.

Lowest or any tender not necessarily accepted.

Wardell and Associates.
S23-31

TENDERS

DEPARTMENT OF PUBLIC WORKS OF CANADA TORONTO DISTRICT TENDERS

SEALED TENDERS ADDRESSED TO The District Director, Department of Public Works of Canada, 241 Jarvis Street, Room 605, Toronto 200, Ontario and endorsed "TENDER FOR HUMIDIFIER INSTALLATION, POST OFFICE, BATAWA, ONT." will be received until 3:00 P.M. (E.D.S.T.) OCTOBER 10th, 1969.

Plans, specifications and form of tender can be seen, or can be obtained from the Caretaker, Post Office, Batawa, Ontario.

To be considered each tender must be made on the printed forms supplied by the Department and in accordance with the conditions set forth therein.

The lowest or any tender not necessarily accepted.

W. G. D. TOBIN, Manager,
Administrative Services.

NOTICE

COUNTY OF HASTINGS

CORPORATION OF THE COUNTY OF HASTINGS TREASURER'S SALE OF LANDS IN THE COUNTY OF HASTINGS IN THE PROVINCE OF ONTARIO

To Wit:

By Virtue of a warrant issued by the Warden of the County of Hastings, bearing date of the 2nd day of June, 1969, sale of lands in arrears of taxes in the County of Hastings will be held in the Court House, in the City of Belleville, at the hour of TEN O'CLOCK in the morning on WEDNESDAY, OCTOBER 15th, 1969, unless the taxes and costs are sooner paid. NOTICE is hereby given that the list of lands for sale for arrears of taxes has been published in the Ontario Gazette on the 5th day of July, 1969; and that copies of the said list may be had at my office.

DATED at the Treasurer's Office, this 11th day of July, 1969.

CARL E. BATEMAN,
CLERK-TREASURER &
ADMINISTRATOR,
COUNTY OF HASTINGS.

Jy22-25-Ag1-8-15-22-29-S5-12-19-26-O3-10.

NOTICE

FAST
ECONOMICAL
CONVENIENT
TAXI
SERVICE

Give us a ring at any hour of the day or night. Call 968-6464-5-6, for prompt, courteous taxi service anywhere in Ontario.

CHECKER RADIO TAXI
130 FRONT STREET
968-6464 — 968-6465 — 968-6466
Belleville, Ontario
Ja8-tf

LOW COST CLASSIFIED ADVERTISING RATES

CLASSIFIED SEMI-DISPLAY

On ads of 20 words OR over the charge is 5 cents per word first insertion, 4 cents per word second insertion and 3 cents per word for each additional insertion.

The monthly rate is 70c per word. 10% Discount allowed if paid within 3 days of receipt of bill.

ADVERTISEMENTS

Transient $1.30 per col. inch per insertion. Contract $1.10 per col. inch per insertion.

COMING EVENTS — $2.00 per insertion for 20 words or under. 5 cents per word per insertion for each word over 20.

MEMORIAL SERVICES, CARDS OF THANKS AND MEMORIAMS — $2.00 for ten count lines or under. 10 cents for each additional line.

LEGAL NOTICES, AUCTION SALES, TENDERS, MARRIAGE ANNOUNCEMENTS, ENGAGEMENTS, MEMORIAM and CARDS OF THANKS are NOT taken over the phone.

BOX NUMBERS 50c if picked up at Intelligencer office — $1.00 if replies are mailed.

— NOTE —

PLEASE READ YOUR ADVERTISEMENT

Classified advertisements are taken over the phone as a convenience. The Advertiser should read his ad the first day it appears and report errors in time for the next insertion. The Intelligencer is responsible for only ONE incorrect or omitted insertion for any advertisement AND then only to the extent of a "make good" insertion.

— DEADLINES —

CLASSIFIED WORD ADVERTISEMENTS

will be accepted until 10.30 a.m. the same day of publication with the exception of Saturdays.

SEMI-DISPLAY ADVERTISEMENTS must be in our office by 4 p.m. the day previous to publication date.

THE DEADLINE for Word Advertisements for Saturdays is 4 p.m. the previous day.

IN MEMORIAMS, BIRTH NOTICES, MARRIAGES, COMING EVENTS, CARDS OF THANKS, etc., will be accepted until 11 a.m. the day of publication, Monday through Friday and until 10 a.m. Saturdays.

CLASSIFIED DEPT. OFFICE HOURS

MON. TO FRI. — 9 a.m. to 5 p.m.
SAT. — 9.00 a.m. 'Til 12:00 Noon
CLOSED SAT. AFTERNOONS

CALL
962-9171

Ap80-tf

AUCTION SALE

Tweed, Ontario, 234 River Street.
SATURDAY, SEPT. 27
At 12:30 p.m.

Lunch Available — Terms Cash.

Car, 1957 Oldsmobile 88, 19,000 original miles, automatic, radio, floor mats, original paint. This car is in remarkable condition. Never driven in winter months. Mechanical fitness certificate, available with car. You will be proud to own this one. Easy washer with pump; gasoline rotary lawn mower, 20-inch cut like new; 40-gal. electric Cascade water heater, good condition; 4-pc. chrome dinette suite; dining room table and 4 chairs; 3 end tables; 4-pc. chesterfield suite; Axminster rug 7' x 9'; tri-light lamp; 4 table lamps; 4-pc. dinner set; dishes; glassware; kitchen utensils; new cutlery set; electric toaster; qty. of vases; electric kitchen clock; drop head Singer sewing machine; electric radio; record cabinet; TV booster; smoker stand; chaise lounge; Coleman campstove; barbecue; bird bath; kitchen table and 4 chairs; qty. ornaments and pictures; TV trays; ottoman; rangette; toboggan; breakfast nook; 1-pc. McBrine luggage, (new); 3 wall mirrors; 2 pin-up lamps; electric iron; ironing board; several doors, windows and sash; 12 steel fence posts; bench vise and mechanics tools; barn jack; line shaft; extension ladder; mechanics floor jack (garage type); ¼ h.p. electric motor; tool chest; wheel barrow, steel bottom; qty. plank lumber; qty. ⅜ oak flooring; 200 bricks and other building materials; qty. gardening tools; large qty. 6-qt. baskets; complete set light work harness, collars, etc.; cant hooks; wrecking bars; chains; shovels; axes etc.

ANTIQUE AND COLLECTORS' ITEMS.

6-pail iron cooler; dresser; qty. antique dishes; earthen crocks; preserve jars; scales; commode chair; child's school desk; bureau; jardiniere; earthen spitoon; green glass demijohn; 2 ice cream chairs; car fender parcel carrier; model T Ford split rim jack; model T Ford axle jack; front axle for model T Ford 2 22x28 Ford wheels, rims and tires; 4 475x19 wheel rims and tires, one new tire; large qty. of other interesting articles.

C. J. "Toby" COURNYEA
Auctioneer
Telephone 478-2111, Tweed
J. F. Parks, owner.

Net Earnings

By THE CANADIAN PRESS

Bethlehem Copper Corp. Ltd., six months ended Aug. 28: 1969, $4,122,998, 77 cents a share; 1968, $3,308,934, 62 cents.

Rayrock Mines Ltd., nine months ended July 31: 1969, $758,188, 17 cents a share; 1968, $532,096, 12 cents.

Universal Sections Ltd., year ended March 31: 1969, $369,901, 85 cents a share; 1968, $355,630, 83 cents.

Western Canadian Seed Processors Ltd., year ended July 31: 1969, $358,328, 14 cents a share; 1968, $504,728, 20 cents.

'Picton Seniors Not That Bad' --BCI Coach

Belleville Collegiate's Senior football team may have answered a question for the Bay of Quinte High School League teams: Are Picton Seniors really as bad as last week's 101-0 loss to the defending COSSA champion Trenton Tigers would seem indicate?

BCI Senior coach Bill Miller says "No!" to that question following his club's 31-7 win over Picton Thursday afternoon. "Picton didn't look all that bad — they're certainly much better than the 101-0 score would indicate and I think they'll pick up greatly in a few weeks," Miller said.

But the Senior Collegians didn't have too much trouble in defeating Picton yesterday, although the Picton Juniors pulled a small surprise with a 21-16 win over the Junior Collegians.

BCI gained 362 yards on the ground and 143 more in the air while running only 40 plays en route to their Senior win. Fullback Paul Hall led the ground assault with 143 yards in 11 carries, including an eight-yard touchdown run.

Halfback Mike Scarlett gained 40 yards on his only ground foray and caught touchdown passes of 40 and 20 yards for the Collegians although used sparingly. Fullback Bill Fell romped nine yards on a counter play for BCI and Reed Mallory rounded out the Collegians' scoring with a 90 yard kickoff return in the fourth quarter following Picton's lone touchdown.

BCI led 13-1 at the quarter, 19-1 at the half and 25-1 after three quarters in the game which saw Picton gain only 130 yards while running 44 plays.

The Junior contest was a different story altogether — Picton led 14-0 at the quarter, 14-7 at the half and 21-7 after three quarters in a game which they dominated with a ground game oriented to ball control.

Keith Watson's 85 yard kickoff return was the high point for the BCI Juniors who blanked Madoc 14-0 last week while Picton was dropping a 19-6 decision to Trenton.

Optimism Key For Junior B's Tonight

Optimism will be the key word when the Belleville Junior "B" hockey club stages its initial practice of the 1969 season tonight at the Memorial Arena from 8.15 - 10.15 p.m.

"The quantity and quality won't be known for certain until tonight's initial practice session," said Junior "B" coach Floyd Crawford, "but I'm optimistic about improved prospects for the coming season."

"We'll begin with our eyes open looking for any Junior-age players (under 20 as of January 1st, 1970) who can help us this season," Crawford added.

Practice will become an almost daily routine for the Juniors in order to select the lineup for the Oct. 21 season opener in Kingston against the Kingston Frontenacs.

Belleville's Eastern Ontario Junior "B" hockey club will practise at the Memorial Arena Saturday from 8.15 - 10.15 p.m., Sunday from 1 - 3 and Monday from 6 - 8 p.m.

Belleville's home opener will be a Oct. 26 Sunday afternoon contest with Cobourg Cougars.

Minor Lacrosse Meeting Tuesday

Discussion on the possibility of drawing up a constitution to be ready before the next playing season and election of a new executive will be high on the agenda when the Belleville Minor Lacrosse Association holds an organizational meet at the Recreation Centre Tuesday, Sept. 30 at 7 p.m.

The league's executive requests the parents of players to attend this meeting. In addition, any persons interested in lacrosse are cordially invited and any suggestions to help the minor organization next year would be welcomed by the executive.

Positions to be filled in the election of the new executive are: president, first vice-president, second vice-president, secretary, publicity officer and referee-in-chief.

TORONTO LIVESTOCK

TORONTO (CP) — Top grades of handyweight dry-fed slaughter steers and heifers traded actively at strong to higher prices at the Ontario public stockyards this week.

Weighty steers and all grades of grass-fed cattle were slow. Cow and bull prices were lower, good and choice veal calves steady, heavy calves and lower grades under pressure, hogs steady, lambs higher.

Slaughter cattle 8,535: On offer this week 8,600; last week 9,456; to date 1969, 332,574; to date 1968 339,773; this week last year 8,341: choice steers 29-30 with sales to 31.45; good 28-29; mediums 26-27.50; commons 23-25.50; choice heifers 27-28 with sales to 29.40; good 25-26; mediums 23.50-24.50; commons 21-23.50; good cows 22-22.50 with sales to 23; mediums 20.50-21.50; canners and cutters 15-20; good heavy bologna bulls 25-26.50; commons and mediums 22-25.

Replacement cattle: Good stockers and feeders 29-33; good stock steer calves 37-42; good stock heifer calves 33-35; common and medium stockers and feeders 24-29.

Sheep and lambs 1,636: On offer this week 1,550; last week 2,121; to date 1969, 40,491; to year 1,814; good lambs 27-31.75; lights to 33; sheep 8-18.

WEEKEND SPECIAL!

FISH & CHIPS 39c
2-pcs. Fish - Lots of Fries ....

FAMILY PACK 1.99
10-pcs. Fish, Lots of Fries ....

BURGERMASTER'S
TAKE-OUT SERVICE
WESTGATE PLAZA BELLEVILLE

FOUNTAIN PARK DRIVE-IN
181 N. FRONT ST. (at Donald) Dial 968-5276

BELLEVILLE WEEK SPECIAL
HAMBURGER, CHIPS AND MILK SHAKE 79c

ENJOY SOFTREAT SUNDAE OR CONES

TORONTO STOCK EXCHANGE

Yesterday's Closing Prices

(Omission of stocks usually quoted indicates no sales yesterday)

INDUSTRIALS		MINES AND OILS
Abitibi 9	Horne and Pitt 335	Atlantic Coast 98
Alta. Gas Trunk 44⅝	Home Oil A 41⅝	Brunswick 735
Algoma Steel 16⅛	Hudson Bay Oil 44	Campbell Chib. 10¼
Alcan 29½	Husky Oil 18	C. Tung 130
Argus C Pr. 11¾	Imperial Oil 17⅝	CS Pete 360
Asbestos 25	Imperial Tob. 12⅛	Central Delrio 13⅛
Atlantic Sugar 6⅛	Intl. Nickel 40⅛	Cons. Morrison 600
Bk. of Mont. 15⅝	Int. Utilities 23⅛	Conwest Expl. 865
Bk. of N.S. 23⅛	Inter. Pro. Pipe 19⅞	Copperfields 143
Bell Canada 46⅞	Inv. Cp A. 10⅝	Denison 80⅛
Bow Valley 19	Jefferson 15	Gunnar 145
B.C. Phone 69	Jockey Club 5	Hollinger 33⅛
Canada Cement 29⅛	Lake Ont. Cem 320	Iso 132
Cdn. Breweries 9¾	Levy 21⅞	Kerr Addison 14⅛
C. Chem W 150	Loblaws B 7⅛	Lake Dufault 845
Cdn. Imp. Bk. 19⅝	Loeb M. 7⅞	McAdam Mining 98
C.I.L. 14⅛	MB Ltd. 34¾	Northgate 15⅛
Cdn. P. Rail. 76⅛	Massey Ferg. 18⅛	Opemiska 12⅛
Cdn. Tire A 61	Moore Corp. 35	Orchan 385
Chemcell 10⅛	Noranda 33⅛	Patino 30⅛
Chrysler 41	Oshawa A 28⅞	Pine Point 38
Cons. Gas 18⅛	Pacific Pete 30⅝	Place Gas 108
Cominco 31⅛	Power Corp. 13	Rio Algom 23¾
Crush Intl. 12¾	Quebec Gas 18⅛	Sherritt Gordon 18⅝
Dis. Seagrams 63	Royal Bank 20¾	Steep Rock 470
Dofasco 23¾	Shell Can. 30¼	Teck Corp A 710
Dom. Stores 12½	Simpson's 20⅛	Triad 400
Domtar 13½	Steel of Can. 23⅛	United Keno 700
Falcon 142	Tor. Dm. Bk. 30¼	Willroy 91
Fleet Mfg. 173	Traders A. 10½	
Ford Canada 56	Trans. Can. Pipe 37	
Gen. Motors 80	Union Carbide 16⅛	MONTREAL
Gt. Lakes Paper 24⅝	Union Gas 16⅝	
Guaranty Tr. 10½	Versatile 7⅛	Brinco 8
Harding Carpets 17¼	Vic. and Grey 17⅛	
	Walkers 43¾	
	Westcoast 27⅛	
	Weston A 21½	

TORONTO STOCKS

TORONTO (CP) — Prices on the Toronto stock market were mixed to higher in light mid-morning trading today continuing a trend that developed Thursday.

A moderate loss Wednesday ended a seven-day rally.

On index, industrials were up .06 to 181.09 and golds .09 to 195.61. Western oils were down .84 to 210.74 and base metals .03 to 111.26.

Volume by 11 a.m. was 445,000 shares compared with 466,000 at the same time Thursday.

Losses outnumbered advances 113 to 102 with 205 issues unchanged.

Lytton Minerals gained 5 cents to $3.50. The company is offering its shareholders of record Oct. 6 the right to buy one additional share at $3.25 for every 10 shares held. The rights will expire Nov. 5.

Dylex Diversified lost ⅝ to 11⅞ and Dylex A ⅛ to 10. The company reported six-month earnings of 28 cents a share compared with 21 cents in the similar 1968 period.

Falconbridge was down ½ to 141½. Mine, Mill and Smelter workers at Falconbridge have been on strike since Aug. 21.

Inco slipped ⅜ to 39¾. Inco's Ontario operations have been closed down since July 10 when steelworkers walked off their jobs.

Canadian Corporate Management rose 2 to 48, Asamera 1 to 25, Consumers' Gas ⅛ to 19 and Hudson's Bay Oil ⅛ to 44½.

Home B lost 1½ to 37 and Home A ⅞ to 40½.

Thursday, the market opened with a small gain, then slipped before turning to mixed.

On index, industrials were up .17 to 181.03 and golds .95 to 195.52. Western oils lost 2.05 to 211.58 and base metals 1.07 to 111.29.

Losses outnumbered gains 311 to 181 with 283 issues unchanged.

Volume was 2,037,000 shares compared with 1,947,000 Wednesday.

Steel issues were strong with Stelco up ½ to 23¾ and Dofasco ¾ to 23¾. Algoma was down ⅝ to 16¼.

James United Steel changed its name to James United Industries effective Thursday. The stock picked up ⅛ to 7¼.

ACROSS

1 Developer of noted vaccine
5 Little pieces
10 Vessel
14 Mixture
15 Asian city
16 Lawyer's concern
17 Place for zealous worshipers: 2 words
19 Girl's name
20 Grazing area
21 Places of worship
23 Kind of terrier
25 Negative word
26 Oral
29 Arranged by class
34 Man in Genesis
35 Kind of slave
37 Destitute
38 Presidential nickname
39 Goes along with
41 Witty person's ploy
42 More terrible
44 Too much: Prefix
45 Type
46 Intermission: 2 words
48 Wreath for the head
50 Kind of wood
51 Ohio or Ottawa
53 Meteor shower in August
57 Kismet
61 Son of Isaac
62 Rakes
64 Mix
65 Garment
66 Sea eagle
67 Story
68 Declare definitely
69 Prophet

DOWN

1 Household necessity
2 —— mater
3 Distortions of the truth
4 Story of 1947 raft voyage: 2 words
5 Show girls: Slang
6 Rodents
7 Lodging place
8 Robert Service, for one
9 Warning devices
10 Symbol of regal power
11 Meeting place
12 Man or Pines
13 Vegetables
18 Make sound again
22 Acts listlessly
24 Royal family name of Great Britain
26 Kind of rule
27 Illinois city
28 Not concealed
30 Withered
31 Neither hot nor cold
32 Draw forth
33 Power: Comb. form
36 Native of Great Britain
39 Rub out
40 Move through
43 Act of rubbing out
45 Republican and Liberal ——
47 —— play
49 Kind of abode
52 I.e.: 2 words
53 Kid brother, often
54 This: Sp.
55 Piece of shaped steel
56 Housewife's concern
58 Concerning: 2 words
59 Hawaiian goose
60 River of France and Belgium
63 Comedienne Lillie

Yesterday's Puzzle Solved:

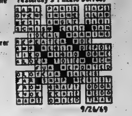

9/26/69

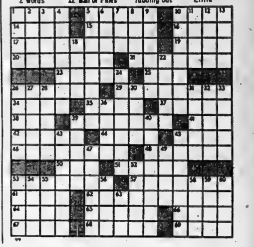

LET US UNLOCK THAT DOOR ... WITH The Intelligencer - ACTION ADS - 962-9171

You are cordially invited

TO ATTEND THE

Battle of Britain Parade

and the

unveiling of the model of the

R.C.A.F. Memorial

BY THE

HON. LEO CADIEUX

MINISTER OF NATIONAL DEFENCE

ON

SUNDAY, SEPTEMBER THE TWENTY-EIGHT NINETEEN HUNDRED AND SIXTY-NINE AT TWO O'CLOCK

Trenton Canadian Forces Base

- SIXTY PIECE TRAINING COMMAND BAND OF THE CANADIAN FORCES BASE, WINNIPEG
- EXCITING FLY PASTS.

TV ENTERTAINMENT

FRIDAY

● Leonard Nimoy, Mr. Spock of Star Trek, joins the gang on Mission Impossible as it opens its new season at 8.30 on channel 6.

TV FOR FRIDAY
6.00—Dick Van Dyke (8) Bewitched (6) News (11) (12) Hogan's Heroes (13)
6.30—News (6) (11) Johnny Cash (11) Gunsmoke (12)
7.00—Truth or Consequences (4) (10) Evening (8) Flip Wilson (9)
7.30—High Chaparral (3) (8) Get Smart (4) (5) (10) Julia (6) (12) Lucille Ball (11) Leslie Nielsen (13)
8.00—Mission: Impossible (6) Good Guys (4) (5) (10) MOVIE: "Cape Fear" (9) Brady Bunch (13)
8.30—Hogan's Heroes (4) (5) (10) Name Of The Game (8) This Decade Goes To Town (11) (12)
9.00—MOVIE: "The Guns Of Navarone" (4) (5) (10) Singalong Jubilee (6)
MOVIE: "Saskatchewan" (11)
MOVIE: "Long Day's Journey Into Night" (12)
Here Come The Brides (13)
9.30—Mission: Impossible (6)
10.00—Bracken's World (8) (9) Dundas/Lennoxs (12) (13) (Tbhe)
10.30—51st Century (6)
11.00—News (4) (5) (10) (11) (12)
Liverpool (6) (8) (13)
11.30—Johnny Carson (3) (8) Barbara McNair (4) Merv Griffin (10)
MOVIE: "For Love or Money" (11)
11.40—MOVIE: "For Whom the Bell Tolls" (6)
MOVIE: "Scoundrel and Juliet" (11)
MOVIE: Yesterday, Today and Tomorrow" (12)
12.00—Merv Griffin (3) (8)
12.30—MOVIE: "Devil Doll" (4)
MOVIE: "Return of the Fly" (8)

SATURDAY

● James Stewart, Doug McClure and Glen Corbett star in "Shenandoah" at 8.00 on channel. The drama surrounds the American Civil War and is guaranteed to bring tears to your eyes.

● Charlie Brown, Snoopy and the rest of the gang return to television for a back-to-school special at 8.30 on channels 4, 5, and 10.

8.00—To Be Announced (3) (8)
MOVIE: "Kettles in the Ozarks" "Golden Goddess of Rio Bent" (4)
Football — Edmonton vs. Ottawa (6) (11) (12)
Gunsmoke (6) Gollah (13)
8.30—Rocky (13)
9.00—To Be Announced (3) (8)
Uncle Walco (10)
9.30—Underdog (10)
10.00—To Be Announced (3) (8)
Beach Hot Seat (9)
Mod Squad (13)
4.30—Joe Frasi (4) (5) (10)
Sports Film (6) (11) (12)
Wide World of Sports (8)
5.00—To Be Announced (3) (8)
Bugs Bunny (4) (5) (10) (11)
Bugs Bunny (6) (11) (12)
Danny Thomas (10)
Wide World of Sports (12)
5.30—Man From U.N.C.L.E. (10)
6.00—News (4)
Saint (6)
Laurel and Hardy (11)
Dewey and Goliath (10)
6.15—Sounds 69 (8) (12)
6.30—Morning Encounter (4)
Gospel Echoes (11)
Don Messer (12)
Front Page Challenge (12)
6.45—News (4)
7.00—It's Academic (4)
Beverly Hillbillies (8) (11) (12)
MOVIE: "Sasskatchewan" (11)
MOVIE: "Long Day's Journey Into Night" (12)
Here Come The Brides (13)
9.30—Mission: Impossible (6)
10.00—Bracken's World (8) (9) Fbi
Durand/Lennoxs (12) (13) (Tbhe)
10.30—51st Century (6)
11.00—News (4) (5) (10) (11) (12)
Liverpool (6) (8) (13)
11.30—Johnny Carson (3) (8) Barbara McNair (4) Merv Griffin (10)
MOVIE: "For Love or Money" (11)
11.40—MOVIE: "For Whom the Bell Tolls" (6)
MOVIE: "Scoundrel and Juliet" (11)
MOVIE: Yesterday, Today and Tomorrow" (12)
12.00—Merv Griffin (3) (8)
12.30—MOVIE: "Devil Doll" (4)
MOVIE: "Return of the Fly" (8)

Accountants Tour Corby's

The Bay of Quinte Chapter of the Society of Industrial Accountants held its first fall meeting on Sept. 22 and toured Corby Distillery Ltd.

Afterwards, at the dinner meeting at Sun Lock Gardens, Mr. Cecil Becker of Corby introduced Mr. F. Bellstedt, assistant distillery manager who discussed the problems of the distillery industry in the price cost squeeze.

After a short question period Mr. George Lewis of Erie Technological Products of Canada Ltd. thanked the speaker.

Mr. Frank Valentine of Northern Electric advised that Mr. Doug Boyle would address the next meeting Oct. 20 on regional government.

FEATURE TIMES

AT THE BELLE — Richard Burton and Rex Harrison in the Stanley Donen Production "Staircase", a sad, gay story. A fine selection of short subjects completes the program. Performances at 6.45 and 9.00. Special children's program at 2 p.m. arranged for Saturday at 1.30 p.m.

AT THE PARK — In Color — Starts Today — Special Picture of the year! "Bob & Carol & Ted & Alice" Academy Awards "Oliver", A treat for the whole family. Show time during this limited engagement is evenings at 8.30. Sat. and Sun. Matinee 2.00. Come one, come all and come early.

QUINTE DRIVE-IN THEATRES
DRIVE IN ...THEATRES... SHOW STARTS AT 8.00 p.m.
● NOW PLAYING ●
KIRK DOUGLAS
IN THE ACTION PACKED MAFIA TYPE DRAMA
"The Brotherhood"
PLUS PAUL NEWMAN IN
"HUD"
ADULT ENTERTAINMENT

IMPORTANT NOTICE
NOW OPEN SUNDAY
11 A.M. TO 11 P.M.
OPEN. MON. TO SATURDAY, 7.15 a.m. to 11 p.m.
SIDNEY STREET VARIETY
311 SIDNEY STREET PHONE 392-1373
CORNER SIDNEY AND NORTH MURRAY
TRENTON

KINSMEN
KINSMEN
SOCIAL EVENING
SATURDAY NIGHT AT 8 P.M.
AT
TOBE'S COUNTY GARDENS
(ROSSMORE)
Sponsored by Kinsmen Club of Belleville Inc.
EARLY BIRD SPECIAL
(SHARE THE WEALTH) AT 7.30 P.M.
Admission 25c — Regular Games 15 for $1.
Prizes — Hundreds of dollars given away.
FREE TRANSPORTATION
From Central Taxi Office
Snowballs No. 1 - 25 box, $415. — No. 2 - 62 box, $145.
KINSMEN

Sun Valley MOTOR INN
HELD OVER FOR YOUR DANCING AND LISTENING PLEASURE
MARIAS ORACLES
One of the most outstanding attraction ever seen and heard in Belleville — Truly outstanding — Don't Miss This.
DAILY BUFFET Monday to Friday, 12 noon to 2 p.m. Better than ever for $1.99
Late Dining Specialty RIBS AND STEAKS 9 p.m. to 1 p.m. Dancing Nightly
Rooms for Weddings, Meetings and Conventions. Accommodate from 5 to 500 people.
Sun Valley MOTOR INN

FRIDAY AND SATURDAY ONLY!
"If Detective Madigan kept his eyes on the killer instead of the brood..."
"MADIGAN"
RICHARD WIDMARK HENRY FONDA INGER STEVENS
George Peppard
Mary Tyler Moore
17 ways to feel good and What's so Bad About Feeling Good?
DOM DeLUISE · JOHN McMARTIN · SUSAN SAINT JAMES
TECHNICOLOR® A UNIVERSAL PICTURE
SHOW STARTS AT 8 P.M.
MUSTANG DRIVE - IN
17 Miles from Belleville South on Hwy. 14
FREE "MUSTANG" HATS FOR THE KIDDIES

THE FOLLOWING GROUPS ARE MEMBERS OF
THE BELLEVILLE FEDERATION OF MUSICIANS
LOCAL 357, A.F. OF M.
Pres., Charles Tillbrook — Sec. Treas., Sec. J. Burchill
Bus. Office: 233 John St. — 962-5500
MODERN DANCE GROUPS
BAVARIAN BEER GARDEN BAND — 962-8383
CAM WALSH COMBO — 962-7300
CHARLIE HARMER ORCHESTRA — 968-6137
DOUG ARMSTRONG — 962-7353
DOUG ARMSTRONG QUARTET — 962-7353
FRANK HOWARD COMBO — 962-4433
REARDEN-WRIGHT & CO. (Mobile Mfg.) — 962-6676
JIM CATHCART COMBO — 968-6623
THE JIM CATHCART BAND — 962-7353
WHAT-FOUR — 392-3377
THE ESCORTS — 392-3377
COMMERCIAL POP GROUPS
THE CATALYST — 393-2733
THE COUNTRY THREE — 392-6386
THE SWEET SIXED STREET BAND — 396-3048
THE SOUND OF TIME — 968-3902
TIME AND A HALF — 473-2903
TIME AND A HALF — 962-1506
THE RAVEN ANGELS — 962-1506
THE PLAYBOYS — 478-3483
BILL THE LIZARD — 962-8243
RHYTHM AND BLUES
THE WESTBURY UNION — 393-3414
TRIOS
HERB MUELLER TRIO — 962-6383
THE FOREMOST — 393-0497
DUOS
MARLENE AND PAUL — 962-8139
SINGLES
ANDY ANDERSON — 391-1022
CHUCK TILLBROOK — 477-2003
DICK LAWRENCE — 478-2116
ERNIE HUNTER — 962-8724
BIG DANCE BANDS
THE COMMODORES ORCHESTRA — 968-6403
CONCERT BANDS
BELLEVILLE FEDERATION OF MUSICIANS — 962-7353
SMALL BANDS
BELLEVILLE CLOWN BAND — 968-6137
COUNTRY & WESTERN
THE CACTUS COWBOYS — 962-7424
THE BIG COUNTRY — 968-2010
THE RONDELS — 962-8436
THE SOUTHERN TRIO — 968-6403
THE WESTERN RAYDIERS — 473-4054

THE FINEST FOR FALL
● TODAY - SATURDAY ●
20th Century-Fox presents
RICHARD BURTON
REX HARRISON
in the Stanley Donen Production
"STAIRCASE"
a sad gay story
PANAVISION® COLOR by DeLuxe
DAILY 6.45 9.00
BELLE
—ADDED— Edinburgh Taloo
A Famous Players Theatre
347 Front St. 962-8968

CHILDREN'S SPECIAL MATINEE
B-E-L-L-E SATURDAY 2 P.M.
2 FEATURES IN BEAUTIFUL COLOR
OF HONOR ...NOW A WEAPON OF TERROR!
THE WARM, WONDERFUL STORY BELOVED BY MILLIONS!
THE BROKEN LAND
COLOR by DE LUXE CinemaScope
KENT TAYLOR
DIANNA DARRIN
JODY McCREA
Misty
CinemaScope COLOR by DE LUXE
ORIGINAL 50¢ ANYTIME
DAVID LADD ARTHUR O'CONNELL
RUDD & DICKEY · RUDD'S CORE · BY SHERMAN

Settlement Urged

School Facts Available

MONTREAL (CP) — Immigration Minister Mario Beaulieu said Thursday the Quebec government has "all the facts" at its fingertips to settle the lengthy suburban St. Leonard school language conflict.

At a news conference following a speech to a suburban Laval service club, Mr. Beaulieu said it was the necessary to wait for the report of the Gendron commission on the status of the French-language in Quebec.

"And the (St. Leonard) solution should be a permanent one. We already have all the facts and we expect that the commission will confirm what we already know."

Education Minister Jean-Guy Cardinal, a major protagonist in the St. Leonard hassle, has said that no long-term solution could be found until the commission had completed its work.

The commission report is expected in late 1970 or early 1971.

Mr. Beaulieu insisted, however, that any solution in St. Leonard must be incorporated in a "global" affair covering the Island of Montreal.

"Otherwise, you might find the same thing happening in other municipalities tomorrow. It could, for example, be in a place like (suburban) Beaconsfield—and then it would be the French children without a school."

Jaycees Want Canada Day Designation

If the Belleville Jaycees get their way, we may have celebrated Dominion Day for the last time.

It's not as bad as it sounds, however. They merely hope to see our July First holiday renamed "Canada Day".

In league with the 200 other Jaycee chapters in Canada, the Hallfrights Jaycees are canvassing their local Federal MPs for support for a Private Member's Bill they hope to have introduced in the new fall sessions in Ottawa. The bill would call for an official change in the name from Dominion Day to "Canada Day".

The current campaign is the result of a resolution endorsed at the 1968 National Jaycee Convention in Victoria. The resolution and supporting brief refer to the title "Dominion" as outdated and unrepresentative of modern Canada.

Belleville Jaycees, as later part of the national project, have written to Mr. Lee Grills, MP for the riding of Hastings, in order to outline their stand and seek his support for the measure.

To the Jaycees, resolutions leading to legislation are nothing new. An active interest in governmental affairs at every level is an important part of their overall program for personal development and community involvement.

NATIONAL EVENT

The Arts and Cultural Centre at St. John's, Newfoundland, will be the setting for CBC-TV's national championship series of its high school quiz show, Reach For The Top. The event takes place in July.

Jack McGaughen and Ken Stapley invite you to come bring the family, Bring the neighbours to the
60TH BIG SENSATIONAL & ORIGINAL
TRENT VALLEY COUNTRY
JAMBOREE
STIRLING THEATRE - STIRLING
SAT. NIGHT, SEPT. 27 – 8.30 P.M.
SPECIAL GUESTS:
BRENT WILLIAMS, Toronto
(Canada's Charlie Pride, Recording Star of Cousin Records)
STAGE BAND - RIP SANDERS & (THE TERRIFIC) CANADIAN HOMESTEADERS with Marlene Cobbledick, Fiddler Jim Black, Dick Rosebrugh (steel).
Valley Entertainers, Geraldine Townes, Ken Stapley, Rusty and Brenda, John Rollins, the Canadian Rainbows, Dick Lovering, M.C. and Many Others.
Come bring the family, enjoy picnic, singin, fiddlin and fun. 300 seat seats to fill. Advance tickets at Variety Store, Gift Shop, 322 Front St., Belleville; Jim's Barber Shop, Canadian Legion, Stirling; Record Shop, Corporate Centre Plaza, Trenton; Mahiff's Drug Store and Yorke's Grill, Frankford; Harold Douglas Barber Shop, Campbellford; Lucy Reed's Shop, Marmora; Madge Billings and Ed Price's Corner Store, Glenwood Restaurant, Tweed; Donna's Beauty Shop, Norwood; O'Neil's Grocery, Picton; Jack's Appliance, Stirling or PHONE 962-5852 or 392-3373.
ADULTS: $1.50 — CHILDREN 75c
Tickets also at the door. But only advance tickets can win the free airplane ride or wrist watch.

GROUPS — SERVICE CLUBS — ASSOCIATIONS
CAN NOW APPLY FOR A
LICENCE
For Their Private Party at
CLUB CEDARS
Capacity 450 Persons
— FOOD AVAILABLE —
Phone 962-5751 For Particulars
DANCING EVERY SATURDAY NIGHT
IN A POLYNESIAN ATMOSPHERE
Music by "THE MUSIC MAKERS"
Popular 7 Piece Band

BEST PICTURE OF THE YEAR!
WINNER 6 ACADEMY AWARDS!
A MARTIN RANSOHOFF Production
LIONEL BART'S
OLIVER
Songs, Glorious Songs
"Food, Glorious Food" · "Oliver!" · "Where Is Love?" · "It's A Fine Life" · "Consider Yourself" · "I'd Do Anything" · "As Long As He Needs Me" · "Who Will Buy?" · "Reviewing The Situation" · "Oom-Pah-Pah"
Suggested for GENERAL audiences
RON MOODY · OLIVER REED · HARRY SECOMBE
Screenplay by VERNON HARRIS
Produced by JOHN WOOLF Directed by CAROL REED PANAVISION® TECHNICOLOR®
TODAY STARTS
PARK 4 STEREO PLAYERS 4 STEREO SOUNDS 125 FRONT ST. PHONE 962-7777
EVENINGS 8.30
SAT. - SUN. MAT. 2.00
LIMITED ENGAGEMENT

I, a Woman part II
ALSO
A TOUCHING LOVE STORY WITH THE TOUCH OF NOW.
"MODEL SHOP" Anouk Aimee Gary Lockwood
"'Model Shop' has sensitivity, and compassion and truth!" —Leo Mishkin, Morning Telegraph
ONE COMPLETE SHOW AT 7.30
BOX OFFICE OPENS 7.00 P.M.
BELLEVILLE DRIVE-IN
A FAMOUS PLAYERS THEATRE

ROLLO

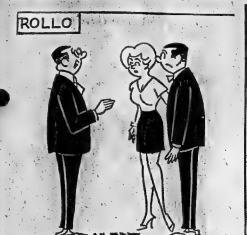

"So you think you can take care of my little Gloria? To start with, Rollo—can you cook?"

"I'm sick of his constant yapping about my work. How do you spell 'resign'?"

Canadian Anti-combine Laws Made Ineffective Says Expert

LONDON (CP) — A Canadian professor charged today that Canada's policies and laws against mergers, combines and price-fixing have been circumvented, weakened and made ineffective mainly through amendments or lack of enforcement.

Policies dealing with mergers and price discrimination have been handled "poorly" in Canada, Lawrence Skeoch told an international conference of experts meeting at Cambridge to exchange views on business restraints and their impact on trade, prices and public welfare.

Five Canadian professors and four federal officials are among the delegates at the three-day sessions sponsored by the 21-country Organization for Economic Co-operation and Development.

Skeoch, economics professor at Queen's University, Kingston, Ont., said that enforcement of Canada's anti-merger legislation is impotent and that this failure to enforce may have effectively circumvented federal anti-combines policy in some industries.

As for the law banning discriminatory pricing policies by suppliers and dealers, it was difficult to assess its impact since "there has been virtually no enforcement over the period of more than three decades since its passage."

Action taken by combines authorities had amounted only to three reports by the Restrictive Trade Practices Commission relating to gasoline marketing in Toronto—"in two of which legal proceedings were recommended but not undertaken"—and two reports resulting in legal proceedings on the marketing of evaporated and fresh milk. In both milk cases the courts registered acquittals.

It is worth noting," said Skeoch, "that the two general areas involved—the marketing of gasoline and of milk—are tight oligopolies selling essentially homogeneous products, in which concentration has been merger activity in recent years."

The practice whereby manufacturers and distributors set the price the consumer must pay has been abolished by law in Canada in 1951. But a policy of specifying resale prices, often without the qualification that they merely are suggested, "is very widespread," Skeoch said.

While the precise impact of this policy was not easy to determine, Skeoch found that in some trades "the observance of suggested resale prices is undoubtedly high." He named books, expensive jewelry, gasoline, motor oils, drugs, hardware and electrical appliances as items he had in mind.

Certain 1960 amendments modified the defence against resale price maintenance, he maintained. The amendments removed the ban in cases where the supplier could show that the retailer was selling the product at below cost as a loss leader. The retailer had to show that he was obtaining a profit margin consistent with other efficient dealers. Suppliers could refuse to deliver goods even if the retailer found a new technique allowing him to operate on narrower margins.

"This, the original legislation banning resale price maintenance has been circumscribed and diverted, in some degree, from its purpose of promoting competitive efficiency," Skeoch said.

BLONDIE

ARCHIE

T.I.L. ABNER

HI AND LOIS

B.C.

BRINGING UP FATHER

BEETLE BAILEY

Queen's Prof Doubtful Universities Beneficial

KINGSTON (CP) — An economist at Queen's University has suggested the government put a freeze on its university education spending because the economic benefits are not high enough.

Prof. David A. Dodge uses a study he completed this summer to challenge the long-accepted idea that almost any amount of government money poured into higher education produces a "profit" in economic benefits and better living.

In dollars and cents, Prof. Dodge estimates the country may be throwing away more than 50 cents of every dollar it sinks into universities.

Estimates of the benefits from government spending on education are usually arrived at in a fairly straightforward way, he said in an interview.

The investment is the amount the government lays out for classrooms, libraries, labs, professors' salaries and other miscellaneous expenses.

The gross return is the difference between graduates' in-"similar" individuals who did comes and the earnings of not go to college.

The reasoning in the past has been that the individual's salary is a rough indicator of what he contributes to the total production of the country-and the extra income commanded by a university graduate is due to knowledge he absorbed in his courses.

Prof. Dodge, 26, who used a federal manpower grant to complete his study, says the old method produces a figure that is much too high.

He estimates that as much as 40 per cent of the difference between the earnings of dropouts and graduates may be a result of the latter's greater ability. Or, in other words, the smart ones would make money whether they went to university or not.

Graduates, more than non-college types, also tend to be people with family wealth and connections which do not hurt their incomes either.

So, by Dodge figuring, the social return on the government's expenditure is knocked down to about seven per cent. Add to that the fact that up to half the extra income of degree-holders results from the use of college education as a "barrier to entry" to many jobs and professions.

Among the worst culprits, the professor says, are professional societies which use stiff educational standards to keep numbers low and salaries high.

Another problem is personnel managers. In Canada, the professor feels, many of them are "simply lazy." So are those in charge of hiring simply let the colleges act as a screening system.

The professor calculates that all these factors now produce a yield to the government of about 3½ per cent in annual return.

If the cost of the money is considered to be 7½ per cent, he says, that is clearly a losing proposition. In contrast, previous estimates set the yield figure at nine, 10 or more per cent-always above the 7½ per cent and thus always a sound investment.

Prof. Dodge says the government of Ontario plans to spend 42 per cent of its budget on education this year and more than a quarter of the total will go to universities.

"If the province of Ontario is making this investment in the hopes of increasing total national production," Prof. Dodge says, "there are better ways of doing it."

Demorestville

DEMORESTVILLE — Mrs. Marguerite Juby has been a guest for a couple of weeks of Miss Beatrice Morden.

Mrs. Roy Covert, who has spent the last month with relatives near Toronto, has returned home accompanied by her sister, Mrs. Frank Hardman.

Miss Jane Boos and friend of Toronto spent the weekend with her parents, Mr. and Mrs. John Boos.

Mrs. Manyerd Clarke and Mrs. F. Gorsline spent Monday with Mr. and Mrs. T. R. Young, Maribank.

Shippers Uncommitted

Striking Dockers Promise To Handle Grain Shipments

VANCOUVER (CP) — A strike by British Columbia's 3,200 longshoremen entered its second day today, with the question of grain shipments unresolved.

The longshoremen have promised the federal government they will continue handling grain during the strike, but employers have made no such commitment.

"Ships at present in port for wheat assignments will be loaded," Edward Strang, president of the B.C. Maritime Employers Association, said Thursday night. "The situation will be examined as more such ships reach port."

It was not clear, in view of Mr. Strang's statement, how a $135,000,000 wheat deal with China announced late Thursday will be affected by the strike. Trade Minister Jean Luc Pepin said Thursday night in Winnipeg that the wheat for China is scheduled to begin moving out of B.C. ports next month.

The International Longshoremen's and Warehousemen's Union, which had been working without a contract since July, set up picket lines Thursday morning at the entrances to all deepsea-handling docks in Vancouver, New Westminster and Prince Rupert on the mainland, and at Chemainus, Port Alberni and Victoria on Vancouver Island.

The strike followed breakdown of contract talks between the union and stevedoring companies which contract to load and unload import and export cargoes for the shipping companies. Wheat accounts for about 17 per cent of the cargo handled through Vancouver, and is also shipped through Victoria, New Westminster and Prince Rupert.

No wheat was loaded in B.C. Thursday.

Only six deepsea ships were docked in Vancouver as the strike started.

The Canadian Importers' Association threatened to transfer business to other ports, "possibly on a permanent basis," unless the strike ended quickly.

The union countered by calling on its international headquarters to boycott ships diverted from Vancouver to any Pacific Coast port from Alaska to Mexico.

Andy Kotowich, president of the union's Canadian operations, said the companies would have to meet the union's final demand for an increase of 93½ cents an hour spread over two years. He said this would have given longshoremen a base rate of $4.81 an hour starting July 31, 1971.

Employers had offered an increase of 85 cents an hour over three years.

Strictly Personal

Good Often Play God

By SYDNEY J. HARRIS

It is easy to see that people have many kinds of badness; it is much harder to see that there are just as many kinds of goodness.

One mistake of the bad person lies in convincing himself that "goodness" does not really exist; the mistake of the good person lies in believing that there is only one kind of goodness — his kind.

This is why so many virtuous, sober, prudent, honest, respectable men and women cannot make their husbands or wives or children happy. They think that the virtues they possess are the only virtues — and they want everybody to be "good" in the same way.

But everybody cannot be good in the same way, just as everybody is not bad in the same way. The wife, for instance, who is loyal and dutiful and self-sacrificing may at the same time be lacking in the virtues of humor, magnanimity, and tolerance.

Children most often are made to feel guilty because they are unlike their parents. They are accused of being negligent or wild or lazy — vices which the parents do not possess.

These same children, however, may have virtues which the parents do not possess. They may have a more flexible attitude toward society; they may be more charitable toward their inferiors; they may be bluntly honest in their judgments, while the parents are sanctimoniously hypocritical.

It is the outstanding vice of "good" people that they are smug about the virtues they do possess, while ignoring those they lack.

They construct a moral edifice for humanity, with their own virtues at the very top — and they want every building to resemble their own.

Apart from the psychological narrowness of this viewpoint, there is a deep moral danger. God did not mean all people to be alike, or He would have made them alike; and it is our task to find the special goodness residing in each person, not to try to force them over into our image.

If the bad person tries to play the Devil, the good person often commits the greater sin of trying to play God.

Jeane Dixon's Horoscope

For September 27

Your birthday today. To go it alone is the most likely personal approach to the coming year. Separative experiences persist all year and occasionally peak to a rather high intensity. Study of psychology may help. Today's natives are fastidious and intellectual (although camouflaged in a rough exterior).

ARIES (Mar. 21 — Apr. 19): The tension generated today may have about blown itself out by noon. If you have followed a sound course, you can settle into your usual groove, relieved and happy at having made no more enemies.

TAURUS (Apr. 20 —May 20): Your personal welfare is promoted today. Just avoid being too abrupt, unless you wish too quit the job you are on and have a better one.

GEMINI (May 21 — June 20): The day is erratic settling down only in the afternoon. If you can select what phases of work you will do, choose those which take you away from fellow workers for the longest time.

CANCER (June 21 — July 22): Sudden changes are quite possible which seem at this time to be cataclysmic disasters, but which later prove to be but the mechanism by which you can develop.

LEO (July 23 — Aug. 22): Your judgment is not of the best today, so prevent accidents by abstaining from action or driving as much as your work will permit.

VIRGO (Aug. 23 — Sept. 22): Your affairs are now less sensitive, but still need your earnest attention. Situations which threatened your reserve funds for a time have drifted into somewhat better aspects.

LIBRA (Sept. 23 — Oct. 22): You may break a stalemate or a dead - end mood by taking a sudden trip. Pick some place a considerable distance away, where there is someone you know and perhaps have some unfinished business to attend.

SCORPIO (Oct. 23—Nov. 21): Protect your health today while going about your regular routines. Help an associate or mate. Allow for interruptions and delays early in the day, resume work pace as soon as possible.

SAGITTARIUS (Nov. 22 — Dec. 21): For this once, stay away from your outdoor sports, put in any leisure moments reading what others say about these diversions. Dress conservatively at this time, also.

CAPRICORN (Dec. 22 — Jan. 19): Events continue to move rapidly and may be near enough to upset your local conditions.

AQUARIUS (Jan. 20 — Feb. 18): Your life speeds and then slows. The excitement of the morning hours is lost in the pressure to recover lost time in the afternoon.

PISCES (Feb. 19 — Mar. 20): Borrowing and lending are both taboo for Pisceans today. The aspects of the day provoke people into foolish actions.

PEANUTS

BELLEVILLE WEEK
STARTS
FRIDAY, SEPT. 26th

Friday – September 26th

9.30 p.m.—Masquerade Ball at Bleecker Auditorium.

Judo Displays - Fortune Tellers - Frankie Howard's Band

Saturday – September 27th

2.30 p.m.—Historical Rummage Sale - Pinnacle Playhouse.

2.30 p.m.—Giant Parade from East Hill Playgrounds to Exhibition Park and in front of Grandstand. Special entertainment at Grandstand following parade.

Indian Rain Dance by Mohawk reservation with precipitation guaranteed. Wear your rain coat! Rain guaranteed!

Sunday – September 28th

8 a.m. to 12 noon—Belleville Flying Club "Fly-In" — 250 light aircraft flying within a radius of 300 miles of Belleville.
Steak Breakfast — $1.00 at Belleville Airport. Treasure hunt flying over city. Over $1,000 in prizes.

Monday – September 29th

Meet the other Belleville mayors from Illinois, Michigan and New Jersey, along with former Aldermen and Mayors of our Belleville.

6.00 p.m.—Reception - Bleecker Auditorium.

7.15 p.m.—Dinner - Guest Speaker: Hon. Robert Welch, Provincial Secretary
A LIMITED NUMBER OF TICKETS AVAILABLE*

9.30 p.m.—Public Dance - free at Bleecker Hall.

Tuesday – September 30th

2.30 p.m.—Hospital Auxiliary Tea Party and Fur Fashion Show.
Hockey in Arena, Tulsa Oilers vs. Kansas City (central pro league)

6.30 p.m. and 9.00 p.m.—Fashions of the Future — Futurama Fashion Show featuring Fashions of the 70's at Centennial School - sponsored by Beta Sigma Phi Sorority.
Tickets available at Thomas' Cigar Store & Chamber of Commerce

9.30 p.m.—Free Public Dance at Bleecker Hall.

Wednesday – October 1st

Street Dance at Market Square sponsored by Trades and Labor Council - 2 bands - corn roast.

Audition for Amateur Show at Pinnacle Playhouse with Chief Talent Scout from the Ted Mack Amateur Hour Show to judge the winners!

Thursday – October 2nd

Amateur Show - Winners at Centennial School.

"Students Paint In" - Students painting windows at Belleville East End Plaza.

9.30 p.m.—Free Public Dance - Bleecker Hall.

Friday – October 3rd

7.00 p.m.—"The Happening" at Bleecker Hall - 3 Toronto Bands - 3 local Bands. Young Belleville Night.

8.00 p.m.—At Pinnacle Playhouse - Six top University students in the "Think Tank" - with Moderator - Dalton Camp.

Saturday – October 4th

Closing Reception and Dinner - sponsored by Belleville Industrial Commission - Bleecker Hall. Speakers are: Dr. Scott Myers, Hon. Stanley Randall and Mr. Herb Gray, M.P., Parliamentary assistant to Minister of Finance. LIMITED NUMBER OF TICKETS AVAILABLE.

DON'T MISS THE FUN!

*All Tickets Available at Industrial Commission Office - City Hall

Be a Belleville Booster!

THE INTELLIGENCER
Founded in 1834
Merged in 1930 with
The Ontario, founded 1870

The Intelligencer

THE WEATHER
Sunday — Cooler. High 60. Low 45.

Second Class Mail Registration Number 3714

BELLEVILLE, ONTARIO, SATURDAY, SEPTEMBER 27, 1969

10c Per Copy*

Dubcek's Fate Unknown

Czech Liberals Purged After Party's Parley

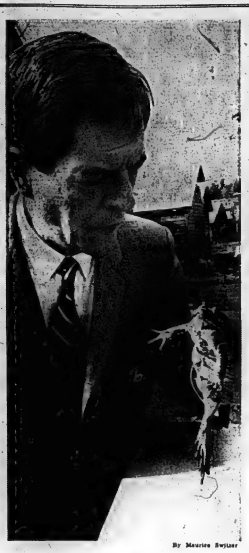

By Maurice Switzer

King of the Hop?

Mayor Russell Scott is shown with city's entry in next Monday's frog pentathlon. The mayor is personally supervising aquatic athlete and reports him hopping with enthusiasm for the challenge. For details see Intelligencer sports editor Maurice Switzer's column on page nine.

Rogers, Gromyko Plan to Meet Again

UNITED NATIONS (AP) — U.S. State Secretary William Rogers and Soviet Foreign Minister Andrei Gromyko are finding enough worthwhile in their Mideast talks to meet once more privately before they leave New York.

The explosive Middle East situation dominated their 3½-hour dinner discussion Friday night. It was supposed to be their second and last meeting during the UN's fall session.

But with more ground to cover on guidelines toward an Arab-Israeli settlement, plus other unfinished business, the two men agreed on a third meeting expected to be held Tuesday.

Rogers told reporters he was "not discouraged" by the Mideast discussion so far, but refused to say more than: "We hope that progress can be made."

New Hips for Old *Surgeons See Ring Technique*

By LENNY WILLIAMSON
Staff Reporter

Heart and kidney transplants have given new life and hope to countless people around the world, but today in Belleville, hope for a pain-free existence was held out to Canadians afflicted with arthritic hips, when an English surgeon demonstrated his hip implant technique to orthopaedic surgeons.

Mr. Peter Ring FRCS performed his operation under the scrutiny of a closed circuit television camera this morning at, visiting orthopaedists watched in a special viewing room at Belleville General Hospital.

The demonstration was arranged by the medical staff association of Belleville General, with the co-operation of Delore Stellite, whose English company manufactures the prothesis used in the total hip implant.

Mr. Ring, considered one of the top four surgeons in his field in England, is the inventor of the technique known as the Ring total hip prosthesis replacement.

Both the ball and socket parts of the hip joint made inoperative by arthritis are replaced by metal substitutes.

Playing a major factor in Mr. Ring's decision to come to Belleville was the fact the chrome-cobalt alloy used in his hip implant is manufactured by Delore Stellite in England.

In Mr. Ring's prosthesis, the pelvic part is a cup wit ha three-inch threaded stem which is screwed into the pelvic bone. The thigh component, a ball joint on a stem, is inserted into the bone of the leg. Openings in the stem allow bone growth to strengthen the implant.

Dr. Harold Williamson, local orthopaedist who observed Mr. Ring during one of his operations in England, said patients are usually able to bear full weight upon their new hips within 24 hours of the operation. Their range of motion is greatly increased within two weeks and they can usually walk within months.

Mr. Ring perfected his method about five years ago and is now doing about 200 operations a year himself. Other surgeons, using his technique, are responsible for about 2,000 similar operations a year in the United Kingdom.

SURGEON
(Continued on Page 2)

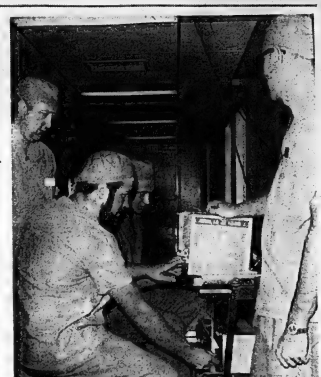

Lenny Williamson

Television Team

A Loyalist College team of technicians provided the vital link between the operating room and the visiting surgeons viewing the Ring hip implant operation at Belleville General Hospital this morning. Ted Forbes, Roy Leigh, Robert Stuart and Geoffrey Calvert, capped and gowned, monitor their sets in a corridor outside the OR.

Names Not Yet Listed

From AP-Reuters

Prague (CP) — Czechoslovakia's government resigned today in a sweeping purge of liberals by the nation's Communist party.

The men swept out were followers of Alexander Dubcek, who held power when the Soviet Union led an invasion of Czechoslovakia in August, 1968.

Premier Oldrich Cernik's cabinet of 18 ministers and seven undersecretaries resigned unanimously, but Cernik was asked by President Ludvik Svoboda to form a new government, the Czechoslovak news agency CTK reported.

The purge of government and Communist party officials was ordered at the end of a two-day examination by the Communist party central committee into alleged errors under Dubcek before the Soviet invasion.

Both Cernik and Svoboda were members of the original Dubcek government.

Although the resignation was announced after the central committee meeting, the fate of Dubcek himself was not immediately known.

Names of those affected by the shakeup were to be announced Sunday.

The announcement of the resignation from CTK confirmed that Cernik still stood conservative pressure to oust him.

THE WEATHER

Synopsis: Unsettled showery weather a little on the cool side of normal is forecast through Sunday.

THE TEMPERATURES

	Max.	Min.
Today	68	50
Year Ago	65	49

Rainfall — .10 of an inch

NOTICE

DUE TO SPECIAL INDUSTRIAL EDITION OF THE INTELLIGENCER BEING PUBLISHED MONDAY, SEPT. 29 THERE MAY BE A SLIGHT DELAY IN SOME CARRIER HOME DELIVERY SERVICE.

Readers or Firms wishing extra copies should notify The Intelligencer - Circulation Dept. - 962-9171 before Monday noon.

News Briefs

GERALDTON, Ont. (CP) — Prime Minister Trudeau said Friday the next session of Parliament will study lowering of the voting age to 18 from the present 21.

Ottawa Shuns Court Case Over Arctic

OTTAWA (CP) — Responsible Canadian officials are understood to be against having Arctic sovereignty thrashed out before the International Court of Justice in The Hague.

At least one mechanism apparently exists by which Canada could prevent the matter from going before a tribunal.

A group of MPs who recently visited Washington came back with the clear impression that the United States would haul Canada into court if this country declared the waters of the Arctic archipelago inland or territorial waters.

Washington they were told, wants unrestricted freedom of navigation through the Arctic basin.

The notion of unrestricted freedom of passage through the Arctic conflicts with the idea of innocent passage, as recently advanced by External Affairs Minister Mitchell Sharp.

The last pre-supposes some form of supervision and control on the part of the coastal state, Canada, to see that any given voyage is in fact innocent.

If Canada agreed to unfettered, unrestricted navigation through the Arctic all types of vessels from any nation, including warships, could presumably roam at will on missions that in some cases might be inimical to Canadian security.

Apart from the security problem, this would create massive problems of pollution control, at least until stiff new international regulations are written.

Both the U.S. and Canada accept the jurisdiction of the world court to settle international disputes. However, the U.S. reserved the right to declare any particular issue in dispute a domestic affair, and hence outside the court's competence.

Canada could use the same device to head off a U.S.-sponsored court test on the sovereignty question, though external affairs department experts decline to say categorically that Canada would do so.

There is a feeling here that the U.S., while it hasn't officially come into the open on the Arctic sovereignty question, is not playing fair with Canada on the issue.

Canada's claims are felt to be much better based, historically and legally, than those of some other countries that have declared vast areas of ocean as inland waters in recent years—without being hauled into the world court.

It is also contended that the Soviet Union has made vaster claims in the Arctic than Canada, again without being challenged by the U.S.

Today's Chuckle

He who laughs last is the one who listened to tell the story himself a little later.

Congressmen Back Students

WASHINGTON (AP) — Twenty-four Democrats in Congress are preparing to ally themselves with students in pressing the kind of Vietnam policy dissent which has drawn President Nixon's rebuke.

Twelve senators and 12 members of the House of Representatives have agreed in general terms to support the plans of students for an Oct. 15 boycott of classes to protest the war.

Harry Mumford

No Acting the Goat Here

This 10-month-old entry in yesterday's football pep rally at Centennial Secondary School is not acting the goat. Bottle proferred by owner Nancy Hubble is filled with water to slake thirst brought on by excitement of parade.

Arctic Oil Tank Bursts

PRUDHOE BAY (AP) — A ruptured rubberized tank at British Petroleum's Prudhoe Bay facility in Alaska spilled thousands of gallons of "light jet-type fuel" onto the ground and into the water Friday.

Ray Morris, a federal official, said the tank had a capacity of 100,000 gallons but less than 50,000 gallons were spilled.

In Juneau, a spokesman for the state fish and game department said that "it's a light product, and probably doesn't present an appreciable threat to fish and game resources."

'Extra Bill' Insurance Would Boost Medicare Cost--Munro

OTTAWA (CP) — Health Minister John Munro said Friday the cost of medical care would soar if Ottawa allowed provinces to sanction sale of insurance against doctors' extra billings.

Extra billings are claimed by doctors who decline to accept as payment in full that portion of their bill to patients which is paid by provincial medical care insurance plans.

Premier Robarts has said Ontario will consider whether to permit its residents to buy insurance against extra billings, which is prohibited by provincial medical care insurance legislation.

The provincial plan starts Oct. 1 and will pay 90 per cent of doctor bills. It will qualify for payment by Ottawa of half the per-capita cost, provided the change mentioned by Mr. Robarts is not made.

Questioned about the effect of such a change by Ontario, Mr. Munro initially said nothing in federal legislation would prevent purchase of such extra billings insurance from a private carrier.

But he issued a statement later which said, in part:

This would not only defeat the prime object of the medical care program but should also directly encourage physicians to increase their charges and it would unquestionably have an escalating effect upon the cost of medical care."

Such a step would create differences between the citizen who could afford to buy such additional coverage and the citizen unable to afford it or considered by the insurance industry as an undesirable risk.

"The purpose of the (federal) act was to remove the patient's financial situation as a factor in his ability to obtain necessary medical care," Mr. Munro said.

A Small Conference

Chairman of the Canadian Arthritis and Rheumatism Society Alvin Miller discusses with United Appeal representative Mrs. Arthur Clare project plans for the future. The society assists arthritic and rheumatic patients in the city through a weekly clinic—just one of their services.

Spell It C-A-R-S, It Means H-O-P-E

To the 285,000 Canadians disabled by arthritis, the Canadian Arthritis and Rheumatism Society brings help and hope.

Finding the cause of arthritis and its cure, providing training for specialists and information for all health workers vitally concerns the society.

CARS is interested in expanding and improving patient treatment services and facilities, but particularly, it aims to help the general public recognize symptoms and the need for prompt medical attention.

The society was incorporated 21 years ago and on the local community level involves a weekly clinic session at the hospital for arthritic and rheumatic patients.

Chairman of the local society, Alvin Miller, explained that there are several women in the city involved in assisting patients at the clinic, saving time for the physiotherapist.

"A step further in our local services would be the hiring of a full-time physiotherapist, followed up by improved home care. Then we would be able to serve individuals outside the immediate area," Mr. Miller explained.

One of the unique services available to the society is the "loan cupboard" through which crutches and other necessary supports are supplied to patients. Other agencies use and assist in the maintenance of the cupboard, and as Mr. Miller noted, "with very little overlapping."

At the present time, the Quinte branch consists of the Hastings and Prince Edward counties area. Trenton is forming its own chapter within the near future, while areas such as Tweed have their own chapters, providing expanded services.

"On the local level, we are keeping things running through the help of volunteers, and of course, the United Community Services," emphasized Mr. Miller.

"We place the emphasis on research, and the participation in follow - up treatments. We must make the public aware of the services available — we cannot afford to waste any of them," he added.

One in five Canadians suffer from arthritis, so whatever money the society can put into research and treatment it feels is justified.

"For the two forms of arthritis that strike, progress is being made. We are looking forward to the future with hope — that is our reward, which gives our workers the impetus to continue their efforts to assist all they are able," remarked Mr. Miller.

The fact that so many people are willing to contribute their time and services free of charge indicates the wonderful response the society has received right here in the area, asserted the chairman.

This agency, as a member of the United Community Services is dependent on the United Appeal Campaign for its source of income.

"We do receive some small donations, but for the most part, we depend entirely on donations from the United Appeal — so be more successful the campaign is will equal the continuance and provision for more services," emphasized Mr. Miller.

Surgeons See Ring Technique

(Continued From Page 1)

At the moment, doctors are using the Deloro Stellite implants as quickly asathey can be manufactured.

Mrs. George Carver of Belleville underwent the operation this morning and Mrs. J. E. Embury of Shannonville was operated on yesterday, with local doctors and nurses forming the medical team that assisted Mr. Ring.

Technicians from Loyalist College set up and operated the closed circuit television equipment that piped the pictures of the operation to visiting surgeons in an adjacent room.

Most of the equipment was supplied by Zentronics (Eastern) Ltd. William Prentice of the firm was on hand in the corridor of the OR suite this morning to assist the four-man Loyalist team monitoring the sets.

A photographer - reporter team from a McLean Hunter publications were permitted into the operating room to record the operation for their magazine.

When Mr. Ring performed an operation Friday, television equipment was tested to ensure its successful operation today.

Following yesterday's operation, Mr. and Mrs. Ring and a group of visiting doctors and city officials were conducted on a tour of the Deloro Stellite plant here. They observed production of the alloy, the same type used to make the implant prosthesis.

Assisting with the tour was C. R. Whittemore of Belleville, retired director of research with the local plant. He developed the alloy, first used for the hip implant device because it is inert in the human body and causes no tissue irritation or reaction.

The Hastings County Board of Education

ANNOUNCES

NIGHT SCHOOL REGISTRATION

Belleville Collegiate Institute - 962-9581
Tuesday, September 30
7.30 - 9.00 p.m.

Moira Secondary School - 962-8668
Monday, September 29
7.00 - 9.00 p.m.

High School Credit Courses
—13 Biology
—13 Chemistry
—13 English
—13 Geography
—11 and 13 English
—11 and 13 Mathematics
—Senior Typing and Office Practice
—Shorthand
—Elementary Typewriting
—Art - Elementary - Mrs. Faulkner
—Art - Advanced - Mrs. Grein
—Auto Mechanics - Advanced
—Bookkeeping - Elementary
—Bookkeeping - Advanced
—Conversational French
—Basic Electronics
—Fashion Co-ordination
—General Woodworking
—Machine Technology
—Mathematics - Grades XI, XII
—Public Speaking
—Sewing Elementary
—Sewing Advanced
—Typewriting - Elementary
—Welding
—Physical Fitness for Women
—English Refresher Course (A general course for the improvement of English expression, the polishing up of grammar, business English, report writing, precis, etc.)
—Mathematics "A" - Grade 13
—Data Processing - Grade 11 or 12 Credit)
—Psychology - Elementary (Grade 12 Credit)
—Contemporary Problems - (Grade 12 Credit)
—Snowmobiling: A generous course in snowmobile safety precautions, orienteering, etc.
—Defensive Driving:- Course on simple maintenance, accident prevention, rules of the road. (For both men and women)

Interest Courses
—Drawing and Painting
—Conversational French - Beginners
—Conversational French - Advanced
—VLA Building Construction
—English as a Second Language
—Auto Mechanics (teach some basic automotive mechanics)
—Pottery (for beginners and those more advanced also)
—Advanced Sewing (continued instruction in dressmaking)
—Tailoring (for graduates of our advanced sewing course)
—Woodworking (make something new or reclaim something old)
—Stationary Engineering (leads to a fourth class certificate)

NOTE: Classes at Belleville Collegiate are on Tuesdays and Thursdays, 7.00 - 9.00 p.m. and at Moira Secondary School Mondays and Wednesday, 7.00 - 9.00 p.m. Some classes one night per week only.

REGISTRATION FEE $10.00 FOR EACH COURSE

EXCEPT:

1. Welding $19.00
2. English for New Canadians $3.00

WE ARE HEADQUARTERS FOR

LAWN SEED

VERY BEST BLENDS

For Your Front Lawn
Cottage or Playground

40c to 1.50 lb.

Bishop's Seed GARDEN CENTRE
81-85 STATION ST.

NOTICE!

The Salvation Army is pleased to announce expansion to Pick-Up Service. We are now able to accommodate you by picking up your second-hand clothing, furniture and household articles.

Telephone: 968-8531.
9.00 a.m. - 5.00 p.m.
Monday through Friday.

IN VIEW OF THE GREAT INTEREST SHOWN BY THE PEOPLE OF BELLEVILLE, THE NEW BUILDING OF THE

UNEMPLOYMENT INSURANCE COMMISSION

WILL BE

OPEN AGAIN TO THE PUBLIC

TUESDAY and WEDNESDAY

SEPTEMBER 30th AND OCTOBER 1st

BETWEEN THE HOURS OF 7 P.M. AND 9 P.M.

Yarker Woman Dies

A Yarker woman, critically injured when a car driven by her husband rolled over on the Macdonald - Cartier Freeway near Marysville Tuesday, died early today in Belleville General Hospital.

Olive Flew, 64, sustained head, chest and leg injuries when the couple were thrown from the automobile, a half-mile east of the Marysville turnoff.

Her husband, John, 64, continues in hospital with chest injuries and a broken collarbone.

Obituaries

MRS. GERTRUDE DICKENS

The funeral of Mrs. Gertrude Dickens was held Friday afternoon from the Grant Funeral Home with service in the chapel and at the graveside in Eggleston's Cemetery being conducted by Rev. Roy E. Veasey.

Pallbearers were James and Roy Dickens, George and Mac Searles, Nelson Welsh and Albert Hall.

MRS. FLORENCE MITCHELL
RR 1 Corbyville

A resident of the Belleville area for the past 55 years, Mrs. Florence Mitchell, RR 1 Corbyville, died suddenly at her home on Friday afternoon. She was in her 78th year.

Born in England, she was the daughter of the late Mr. and Mrs. Frederick G. White and since coming to Canada had lived in Thurlow and in the Trent Road area.

Twice married, she was predeceased by both husbands, John Cummins and Wilson Corry Mitchell.

Mrs. Mitchell was a member of the United Church and belonged to the Quinte Women's Institute of Belleville - Sarviving are two sons, Lewis John Cummins of Corbyville and Gordon Edgar Cummins of Oshawa. There are eight grandchildren and one great grandchildren.

The funeral will be held Monday from the John R. Bush Funeral Home with service in the chapel at 1.30 p.m. conducted by Rev. H. F. Swann. Interment in Belleville Cemetery.

Inventors Confer

Mr. Peter Ring, centre, English surgeon who is in Belleville to perform the hip implant operation he originated, met C. R. Whittemore (left), yesterday during a tour of Deloro Stellite here. Mr. Whittemore, now retired, developed the cobalt-chrome-cobalt alloy used in the Ring hip prosthesis while he was research director with the Belleville company. Dr. Harold Williamson, orthopaedic surgeon, looks on.

Belleville Week Off and Running ... Y'all Come

Belleville Week is striding swiftly over the starting line of its seven day, events - packed schedule.

The gala civic celebration rolled off its program assembly line in top gear today with a giant cross - town parade.

The marchpast, set for 2.30 p.m. from the East Hill playground to Exhibition Park, is the lively vanguard of a city - wide celebration lasting through Oct. 4.

The parade takes the stage after the Belleville Week curtain was raised Mst night at a masquerade ball.

The event, sponsored by the Belleville Women's Liberal Association, drew colorfully - costumed patrons to Bleecker Auditorium — one of the key settings for the week's public events.

Today's opening parade will be followed by grandstand entertainment at the Exhibition Grounds, with a bonus offered by the Tyendinaga Mohawks.

The Indian s wrathilde

The Indians will trade everyday garb for ceremonial costume to stage a rain dance in front of the grandstand.

All those participating in Belleville Week will round out the first full day of activities with a dinner and dance at Bleecker Auditorium.

Sunday brings civilian pilots to the city, participating in an air treasure - hunt sponsored by the Belleville Flying Club.

Monday sees the first arrivals of distinguished guests participating in the week.

Provincial Secretary Robert Welch will join the mayors a three U.S. Bellevilles — in Illinois, Michigan and New Jersey — for a civic reception.

Midday also will see what may yet prove the week's most ingenious promotional touch — the frog pentathlon, set for the Market Square.

Intelligencer sports editor Maurice Switzer makes much ado about the event in his column today on page nine.

Following in quick succession during the rest of the week is a program catering to a wide variety of community taste.

Highlights include a hockey game Tuesday (Tulsa Oilers vs. Kansas City); a Market Square square dance Wednesday; talent show, with a Ted Mack scout weighing the balances, Thursday; a teen hop Friday Friday along with a discussion forum moderated by Dalton Camp, Progressive Conservative national president.

Closing event will be a dinner at Bleecker Hall including Trade and Development Minister Sauney Randall and Herb Gray, MP.P., parliamentary assistant to Finance Minister Benson.

BIRTHS

ELLIOTT — Reg and Audrey Elliott, R. R. 2, Belleville, are pleased to announce the birth of their daughter, Shelly Suzanne, Weight 9 lbs., 15 ozs., on Tuesday, September 23, at Bellville General Hospital.

MONEY TO LOAN
LOANS OF ALL TYPES
$10,000 to $100,000,000
Anywhere in U.S.A. and Canada
FISHER Real Estate Mortgage Corp.
Mortgage Brokers, Ont. BL. 01700

DEATHS

COOPER, H. C. — 140 Hustion Drive, Belleville, passed away Saturday, Sept. 27, 1969 at the Kingston General Hospital. Dear son of the late Mr. and Mrs. Percival Cooper. Beloved husband of Florence Cooper. Dear father of Mrs. Paul (Heidi) Bartley, Belleville and Gerald (Mike) Cooper of Ottawa. Dear brother of Mrs. Rose Tutin, Mrs. Edna White and George Cooper, all of Ottawa.

Mr. Cooper will rest at the O'Brien Funeral Residence, 30 Moira Street, West, Belleville. Funeral arrangements will appear in Monday's paper. 327-1t

OOSTENI, Feike — Of Stirling, Ont., passed away at Belleville General Hospital on Wednesday, Sept. 24, 1969, in his 46th year. Son of Gerrit and Mrs. Jan Hoekstra of Dunbarton, Scotland. Husband of Heiena de Ruiter. Dear father of Jan Gosling, Carina and Rockelie, all at home. Dear brother of Eize Oosting, Hinkelien Mrs. K. Koenen, Hertha Mrs. H. Kooistra, Gerrit and Mrs. H. J. Kooistra, all of Holland, (Adke) Mrs. John Klompmaker, Stirling, Mrs. Rene Kwaske Scholten, Prince George, B.C., (Winnie) Mrs. Wieger De Jong, Stirling.

Service will be held in the Thompson Funeral Chapel, 38 Everett Street, Belleville, Funeral service was held on Saturday, Sept. 27 at 2 p.m. in Maranatha Christian Reformed Church, Stirling. Rev. Gerrit Oosterhuis officiated. Interment was in Belleville Cemetery.

FEDIRA, Alphonse — Of R. R. 1, Corbyville, passed away on Friday, September 26th, 1969 at Smith's Falls, Ont. Dear son of Mr. and Mrs. Alexander Fedirka. Dear brother of Mrs. Mary Ann Bennett and Wasyl and Virginia Fedirka, all of Belleville and in the West. Mr. Fedirka is resting at the O'Brien Funeral Residence, 30 Moira Street, West, Belleville. Funeral service will be held in the Thompson Funeral Chapel, 38 Everett Street, Belleville, Funeral service was held on Saturday, Sept. 27 at 2 p.m. in Maranatha Christian Reformed Church, Stirling. Rev. Gerrit Oosterhuis officiated. Interment was in Belleville Cemetery. 327-2t

MIFFLEHILL, Mrs. Florence — Of R.R. 1, Corbyville passed away on Friday, Sept. 26, 1969 at her residence. Daughter of the late Mr. and Mrs. Frederick George White. Beloved wife of the late John Cummins and of the late Wilmot Corry Mitchell. Dear mother of Lewis John Cummins of Corbyville, Gordon Edgar Cummins of Oshawa, Mrs. Florence Bennett of Belleville and 9 great grandchildren. Resting at the Bush Funeral Home, 80 Dundas Street, East, Trenton. Funeral service will be held in the Chapel on Monday, Sept. 29 at 1.30 p.m. Reverend Dr. H. F. Swann officiating. Interment Belleville Cemetery.

MULVIHILL, Miss Bridget (Mary) — Of Kingston and formerly of Belleville, passed away at Kingston General Hospital on Friday, Sept. 26th, 1969, in her 78th year. Dear sister of the late Mr. and Mrs. John Mulvihill. Dear aunt of Marguerite McLaughlin. Float, Michigan.

Miss Mulvihill is resting at the Bane Funeral Home, Frankford, Ontario. Funeral will be conducted on Monday, Sept. 29 at 10 a.m. in St. Francis Xavier Church. Reverend Father J. F. McGarvey officiating.

Interment St. Francis of Assisi Cemetery.

Visiting hours Sunday 2-4 and 7-10 p.m.

IN MEMORIAM

CHAPMAN — In loving memory of our dear mother who passed away Sept. 27, 1961.
Your memory is our guide
Your heart was warm and tender.
You lived your life for those you loved
And those you loved remember
— Lovingly remembered by daughters and son-in-laws, Velma, Edna and Percy, Mabel, Ruth.

LITTLEJOHN — In loving memory of a dear father and grandfather Robert Littlejohn who passed away Sept. 27, 1968.
God dealt in a way loved him, Not lost, but gone before.
He lives with us in memory,
And will for ever more.
— Never forgotten by daughter Ann, son-in-law Eddie and grandchildren, Bobby, Sharon, Beverly, Debbie, Maureen and Ricky.

CARDS OF THANKS

I wish to express my heartfelt thanks to my friends and relatives who sent flowers, cards, telegrams and letters of sympathy during my bereavement of dear husband Clayton Horner.
— Jessie Morgan, Newburgh.

Sundaed, Upper Gullies.

The family of the late Archibald Hopkins wish to express their sincere thanks to all who sent cards and for the many acts of kindness and expressions of sympathy during their recent bereavement. Rev. and Mrs. D. Morse, Dr. B. Cronk and the staff of ICU, Mr. and Mrs. Bush and Rev. Peter Tett.
— Mrs. Blythe Dunlop and Ormond and Ereveline Hopkins.

PICTURE FRAMING
WM. E. RILEY
PHOTOGRAPHER, LTD.
20 VICTORIA AVE. W. 962-3320

● ANNOUNCEMENT ●
THOMPSON CHAPEL
We are pleased to announce that
MR. DAVID KANE
is now associated with us.
THOMPSON
FUNERAL CHAPEL
38 Everett St. — 962-9651
T. C. Thompson D. B. Thompson

DRUG STORES OPEN SUNDAY

BARTON'S PHARMACY
164 N. Front St. Dial 962-0393

KELLY'S DRUG STORE
411 Bridge St. East Dial 962-5388

Teachers' Federation Meets

Forty-eight teachers' representatives from Prescott to Bowmanville met this morning at the Sun Valley Motor Inn for a conference on leadership sponsored by the Ontario Secondary School Teachers' Federation. All secondary schools in eight counties were represented at the first conference of its kind held by the Federation. Mrs. Jean LeRoy from the OSSTF's Toronto headquarters chatted with teachers Glen Keller of Prescott and Michael Hall of Quinte in Belleville during a coffee break.

16 Outdoor Rinks Slated for Winter

Belleville Recreation - Arena Committee, has approved the operation of 16 outdoor rinks with an additional two locations still under consideration.

Two of the sites approved—Belleville harbor and Zwick's Island cove — will offer dual rinks both with floodlighting, with the others being single rink locations.

The two-rink sites still under consideration by the committee are at West Park Village and either at the Maple Drive Ravine or the Vanier school site.

In submitting the list of rinks for the 1969-70 season, the committee attempted to provide equal distribution across the city and to utilize naturally flooded areas wherever possible.

Some of the smaller rinks used last year are being eliminated with others to be enlarged in an attempt to provide better ice surfaces and better lighting.

The list of rink sites approved is as follows: Exhibition Park, Harbor, Zwick's Cove, Quinte Tennis and Skating Club, Haig Road School site, Parkdale Park, Sanctuary Development, Avondale School, Harry J. Clarke School, Queen Elizabeth School, Queen Victoria School, Prince of Wales School, Bayview School and Hillcrest School-Community Centre.

GRANT FUNERAL HOME
68 North Front Street
BELLEVILLE - ONTARIO
DIAL 968-9119

DON'T MISS THIS!

THE SIXTY PIECE
TRAINING COMMAND BAND
OF THE
CANADIAN ARMED FORCES, WINNIPEG
DIRECTED BY
CAPTAIN CON FUREY

TONIGHT!
8.00 P.M.
AMDU RECREATION HALL
(No. 6RD)
TRENTON

TICKETS AT DOOR ONLY
ADULTS $1.00 - CHILDREN 50c

ALL PROCEEDS FOR RCAF MEMORIAL FUND

Fire Record Sparks Optimism

By BARRY GRILLS
Staff Reporter

It is with a feeling of optimism that the Belleville Fire Department and all Canadian fire departments move towards Fire Prevention Week for 1969 to be celebrated from Oct. 5 to Oct. 11.

Nationally, fire departments can be proud of a 25 per cent reduction in fires in Canada and 21 percent reduction in household fires.

Locally, according to fire chief Leo Culhane, there have been this year more fire calls than last year, but fire loss is down substantially.

In 1968 fire loss in Belleville amounted to $437,473, but this year the figure is approximately $200,000 so far. Moira Furniture represents most of that total with $125,000 damage in that fire earlier this year.

The fact that fire calls are up, explained Chief Culhane, illustrates that firemen are getting to fires quickly and dousing them before much damage is done.

As of Sept. 25 this year Belleville Fire Department has had 290 fire calls, 15 more than last year at the same time.

But the threat and damage of fire is far from being removed and the caution of citizens is still being sought.

Last year 63,707 fires in Canada claimed 648 lives. The victims included 241 children. The estimated property loss was $158,420,000.

And Chief Culhane echoes the words of national fire prevention officials when he says no one escapes the responsibilities of fire in the home or on the job.

Belleville Fire Department has many activities lined up to exemplify caution to control loss of life and injury in fires.

However, it will not be anything new for the department. Fire prevention continues 24 hours a day, 365 days a year for the department.

The Belleville force will be conducting complete inspections of businesses on the basis of attacking a fire should one start.

This type of inspection involves the consideration of exits, building condition, location of alleys and fire-fighting routes and familiarization with different aspects of the building.

Other members of the department will be visiting schools and churches to show films and lecture on fire fighting apparati and fire prevention.

The school visitations by firemen will begin a week prior to the Oct. 5 commencement of Fire Prevention Week.

The fire halls will have an open house for adults on Wednesday Oct. 8 from 3 p.m. until 9 p.m. Children will have an opportunity to visit the fire station on Sat. Oct. 11 from 1 p.m. to 4.

The open houses will be held at both firehalls and citizens will have a chance to watch demonstrations of fire apparati. Among the equipment to be shown will be a new 100-foot aerial ladder which will arrive during Fire Prevention Week.

WM. J. (BILL) DRAKE

Powers Dunfield Fuels of Trenton are pleased to announce the appointment of Wm. J. (Bill) Drake to the position of Manager of operations of the recently newly formed company at Trenton.

Bill Drake is well known to the Trenton area being formerly associated with the B. W. Powers & Son Ltd. engaged in the servicing of oil burners and the supplying of fuel to the Trenton area. Bill brings to his new position many years of experience and service to the community and looks forward to servicing the heating needs of his many customers, call him at 392-3981 or 392-3584.

Snowmobiling Night Course

Anyone for snowmobiling?

If so, a night course is available this winter at two Hastings County secondary schools.

Both Moira in Belleville and Centre Hastings in Madoc are offering an outdoor education course for adults in connection with night school.

Moira's class in snowmobiling is described as a "general course in snowmobile maintenance safety precautions and orientation."

It is one of six new courses on Moira's night school program this year. Another is defensive driving for both men and women, a course on simple maintenance, accident prevention, and rules of the road.

Two new courses introduced this year into the regular school system will be offered also for adults at night school.

One is elementary psychology, a Grade 12 credit course. Another is contemporary problems, a current events seminar course that explores the backgrounds of such subjects as Canadian federalism, race relations and the communications revolution.

If 15 or more individuals make applications for instruction in any other subject, every effort will be made to open a class. No class can be offered, according to department of education regulations, unless at least 15 people register for the class.

Fees for most courses are $10 for the season. Only exceptions are English for new Canadians, with a $2 fee, and welding a $19 fee.

Registrations will be taken at Moira Sept. 29, BCI Sept. 30, Trenton High School Sept. 29 and Centre Hastings Sept. 30, from 7 to 9 p.m. at each location.

Classes will be held at BCI every Tuesday and Thursday night from October to March. At Moira the sessions are on Monday and Wednesday nights.

In Trenton, classes will be held Monday through Thursday nights, and at Madoc on Tuesday nights.

With seven people in the family, how do you keep everybody comfortable? The Rutherfords say "With electric heating!"

When Bob and Daphne Rutherford had their house built in Nepean, near Ottawa, they chose electric heating for the extra space it would give. Now, after six years of all-electric living, they'll tell you that electric heating means more to them than the extra space it gave. It means comfort for them and for their five growing children; it means an end to humidity problems; it means reliable warmth, without noise; and it means economy, too, when compared with neighbours' heating costs.

Here's what Mr. and Mrs. Rutherford have to say.

"Cost is considerably less than we anticipated," says Mr. Rutherford. "And look at all the extra benefits! There's no lost space in the house. We've got the ultimate in control. It's quiet, and there's no dirt. I've never experienced heating more steady."

"It's so clean," says Mrs. Rutherford. "I don't have to dust as often."

"With thermostats in each room, if someone wants more heat, they can have it, just in that one room. Electric heating keeps everyone happy!"

Whether you're looking for a new home, or planning to modernize an older one, choose the ultimate in comfort—safe, clean, economical electric heating. There's a system just right for *every* home. Call a qualified electric heating contractor, or ask your Hydro.

your hydro

Baseboard Units take up little space, blend with room decor. Permit room-by-room temperature control.

Radiant Ceiling heating is invisible. Each room's temperature can be individually controlled.

Heat Pump heats in winter, cools in summer. One setting maintains any desired year-round temperature.

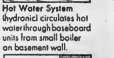

Hot Water System (hydronic) circulates hot water through baseboard units from small boiler on basement wall.

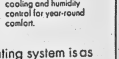

Electric Furnace with air filter, combines with cooling and humidity control for year-round comfort.

no other heating system is as versatile as electricity

The Name of the Game is All-Electric Living.

D-9 5605A

COMING EVENTS

HOLY ROSARY SOCIAL EVENing at K. of C. Hall every Saturday at 8 p.m. Jackpot specials and extra specials. Admission $2. 25-tf

SATURDAY NIGHT SOCIAL — Every Saturday, Parkdale Hall, Regent St. 132 Pinnacle St., hold a social evening and dance every Saturday Night starting 9 p.m. Admission $1. person. 25-tf-23 re-Fri-Sat tf

THANKSGIVING TOUR TO NEW York City. Three days and two nights includes return transportation, hotel accommodation, detailed accommodation, New York City map, baggage tips, baggage tags and a flight bag all for only $49.95. Reserve now at Relief's Travel Centre, 962-9201. Bill-ex-Tues-Thur.-Sat.-tf

FLORIDA CHRISTMAS TOUR, leaving Dorchester South, Depart December 20th, return January 4th. Brochures and information at Relief's Travel Centre, 962-9201. Bill-ex-Tues-Thur.-Sat.-tf

WOMEN'S HOSPITAL AUXILIARY Tea, Fur Fashion, Bake Sale at Mrs. W. Kvarda's 199 Dundas East. Tea served from 2.30 to 5.30. Tickets Ashley Furs. 337-21

COLOR TOUR, HALIBURTON, Algonquin Park to Huntsville and Muskoka Valley. Accommodations at the Holiday Inn, Depart Oct. 8th, return Oct. 10th. Bill Relief's Travel Centre, 962-9201. 219-19tf

PARKDALE FALL DANCE Parkdale Hall, Saturday, Sept. 27th, 9 p.m. Dancing to the Modern Beats, all profits to Action Centre. Admission $1 couple. 38-2tf

YOU ALL COME! MEET THE LORDS. Display, refreshments—Sept. 28th, 8 p.m. Quaker Newcomers to the city welcome. Mo-wants Centre, Monday, September 29th 8-9.30 p.m.

It's Cheaper NOW!

The cost for LIFE INSURANCE goes up as you get older. Let's talk about a plan for you now

Lorne McDougall
INSURANCE AGENCIES LTD.
Representing
THE EMPIRE LIFE INSURANCE CO.

GERMAN LANGUAGE CLASSES

Conversational German
1969 to 1970
Will Start October 13th
Weekdays 8.30 to 10.00 p.m.

● Beginners ● Advanced

CALL 962-5417

ARE YOU INTERESTED IN

POLLUTION AND POLLUTION CONTROL

If so, you are invited to attend a meeting

DATE: Monday, 6th October, 1969.

TIME: 6.30 p.m. - 7.00 p.m. Social.
7.00 p.m. - Dinner.

PLACE: Bay of Quinte Yacht Club,
Victoria Park,
Belleville, Ontario

PRICE: $4.00 per person.

SUBJECT: Pollution and what part the Engineer can play in Pollution Control.

SPEAKER: Mr. J. R. Barr,
Director,
Division of Sanitary Engineering,
Ontario Water Resources Commission.

Please contact
Dave Dibben, M.E.I.C., 183 Dufferin St.,
Belleville, Ontario - Home phone - 962-2122
Business phone - 962-3411 — by 29th September, 1969

Sponsored by Belleville Branch,
The Engineering Institute of Canada.

REG. BIRD ELECTRIC
46 College St. E.
Dial 962-5146

FINKLE ELECTRIC LTD.
234 Pinnacle St.
Dial 962-5331

LABELLE ELECTRIC
245 HERCHIMER AVE.
DIAL 962-1125

Simpsons-Sears Ltd.
229 Front St.
Dial 962-9611

THE INTELLIGENCER
Intelligencer Established 1834 — Ontario 1870
Published Daily by
ONTARIO INTELLIGENCER LIMITED
Belleville, Ontario, Canada.
Subscription rates:
By carrier 10c per week.
By mail in Canada $22.00 per year; 6 months $11.75; 3 months $6.00; 1 month $2.15.
By mail U.S.A. and Foreign Countries $32.00 per year; $3.50 per month.
Back copies 25c.
Authorized as second class mail by the P.O. Dept., Ottawa, and for payment of postage in cash.
Member of The Canadian Daily Newspaper Association; Member of The Canadian Press; Member of the Audit Bureau of Circulation; Canadian Press.

Mr. Holyoake's Visit

Prime Minister Keith Holyoake of New Zealand is one of the elder statesmen of the Commonwealth so Canadians should take all the more seriously his appraisal that relations between Canada and his country have slipped apart in recent years.

He attributed this to the pre-occupation of each country with its own special interests, especially in foreign affairs. Canada for example was interested in Europe and NATO, New Zealand with developments in Southeast Asia.

But renewed ties clearly are in the offing as a result not only of Mr. Holyoake's visit but the talks in Wellington, NZ, last spring between Trade Minister Jean-Luc Pepin and New Zealand officials. Mr. Pepin proposed then that the two countries hold regular discussions on matters of mutual interest.

This is now mere diplomatic platitude. Canada, Australia and New Zealand, with Britain, all along have been bastions of the Commonwealth. Even now, with the comity of nations more multi-racial in character than ever before, it is all the more important that these European - populated countries stick together. Any alienation of relations between them could prove disastrous for the entire Commonwealth.

One area of mutual interest at the moment is Canada's efforts to establish diplomatic relations with Communist China. And it was in this regard that Mr. Holyoake administered a gentle reproof at the prospect of Ottawa renouncing the Nationalist Chinese government in Taiwan.

The New Zealand prime minister noted that his country was a small one of fewer than three million people. Thus he had a feeling for such countries, and he would not relish Canada, for the sake of expediency, cutting its ties with Taiwan or even, for argument's sake, with New Zealand. Population totals he said were not by themselves a valid reason for giving membership to China.

The talks Mr. Holyoake has been having with Prime Minister Trudeau are obviously timely. They have ranged over both trade and diplomacy. One subject, however, that may have been mentioned without being publicized was that of air links between the two. CP Air for years ran a service from Vancouver to New Zealand via Hawaii and Fiji, but this has been discontinued pending negotiations between the two countries over landing rights. A renewal of such a service, to include flights by New Zealand's national airline, would go far to restoring closer ties between the two countries.

Extended Vacation

John W. Eleen, research director of the Ontario Federation of Labor thinks business and industry should give their employees six months off with pay after completing ten years of work with the same company.

He compared this with the practice of universities giving their professors sabbatical after seven years and with some industries receiving a depletion allowance from government.

It is a nice idea, but it gives rise to some questions. Would employers allow such a period of freedom with pay, or even half-pay? Ideally a man would like to travel, but how many family men would be able to afford such an extended luxury? And if he cannot, is there anything worthwhile like taking himself and his family abroad, then what would be the use?

He could always stay home and potter around the house, do all those odd jobs that have been waiting for so long. And he could always put in a bit of study.

Or he might just quietly lose his mind. To a work-oriented society, that could well be the case with many a citizen.

Perhaps work and a few weeks' holiday is not such a bad idea after all.

September Morning

So we have had the first rain of any consequence of the fall, and the inevitable cooler temperatures, although that is not to say we will not have some summery weather to come yet. This is also the season of morning mists, particularly in the rural parts where patches of white hover eerily across marsh and valley. The children, up with the birds, are like so many silhouettes in a photograph by Roloff Beny or an old print. All unknowing, these youngsters of the dawn appear like some imperishable piece of art. And then the bus comes and they are gone and there is only the road and the houses and the canopy of trees and the timeless countryside.

Fallout Shelters et al

Taxpayers Taken for A Ride on Carpet of Obsolescence

By RICHARD JACKSON

OTTAWA — Prime Minister Trudeau and his high - powered special cabinet committee on Priorities and Planning supposedly are hot on the trail of what the head man himself has described as "government departmental programs no longer relevant."

What he means is that he and his five topmost-drawer cabinet ministers, Benson of finance, Macdonald of privy council, Drury of treasury board, Marchand of regional expansion and Sharp of external affairs, are looking for government services nobody needs or wants.

If the service is unnecessary, the prime minister has said, it is wasteful to spend tax money continuing it.

"The idea is to chop. In the name of economy and budget balancing, spending restraint, and the halting of inflation, a roll-back of increasing government costs and the anchoring of the ever-rising cost of living.

You hear talk of this or that branch of such and such a division of a department that vanished long ago being tucked away in various federal buildings here and there about town, and all but forgotten.

It can happen when a department is re-organized or re-named, amalgamated or liquidated.

Seldom if ever is anyone laid off — they are transferred.

How else could the government staff grow ever larger and costlier?

But how could federal government programs become irrelevant, as the prime minister has phrased it, you ask?

Easy.

Remember the fallout shelter program?

You should. It cost millions.

Some of it can be traced through the records.

The fallout shelter caper was the brainchild of the privy council office, and it took an initial $108,000 to give it birth.

There was $80,000 for the first printing of 1,500,000 promotional pamphlets called "Your Basement Fallout Shelter."

There was $18,000 to plug it on radio and TV.

There was $13,000 for mockups for display at fall fairs.

That was for starters, $108,000 down the drain.

But there was more.

An estimated 3,000 taxpayers went for a fallout shelter at a rock-bottom $500 per copy. The tab on that: an estimated $1,500,000. Plus the cost of food and drink to stock them for the "big siege."

That was not all, though.

For a few thousand more tax dollars, a fallout shelter for the prime minister was built at his official residence, No. 24 on ceremonial Sussex Drive.

It is still there — although goodness knows what Pierre Elliott Trudeau is using it for — in the basement, in all its pink-walled elegance.

Do not laugh. It was only eight years ago that the delicately - tinted bunker was stocked with canned food and bottled water, so the indispensable residents of 24 Sussex Drive could live while hiding from an invisible enemy whose arrival date over the national capital was completely uncertain.

But that was not all, either.

Twenty miles west of the city, in a pasture outside a little farming town called Carp, some hundreds of thousands of tax dollars were spent building a great underground shelter for the comfort, convenience and the creme de la creme of the mandarins.

The idea was that they would race madly out to Carp and go underground, literally, while the taxpayers dived into their $500 backyard and basement shelters.

But this federal frolic still was not finished.

Still to come was the "survey" of all federal buildings to locate dugouts for civil servants. Shelter was found for 200,000.

They even ran up a new federal building here with its own sub-basement fallout shelter.

Seldom if ever did a federal fireball like the fallout shelter program fizzle so fast.

But wait.

It was all part — the big part — of the emergency measures organization that belonged to the privy council office. After its flame-out, it was quietly transferred to national defence where EMO still operated on a current budget of $4,999,500, down from last year's $5,885,800.

But would you believe there are still three on the once-considerable staff of the fallout section of the protection division of EMO?

They could be needed—but all those old fallout shelters, big and little, and all those wasted millions?

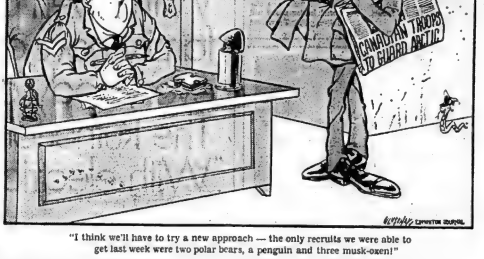

"I think we'll have to try a new approach — the only recruits we were able to get last week were two polar bears, a penguin and three musk-oxen!"

Helmet Issue Motorcycle Legislation

Editor,
The Intelligencer.

Last weekend approximately 200 motorcyclists protested in Toronto the helmet legislation passed by the Ontario government. I, too, share their displeasure.

My driving ability has been hampered by the compulsory use of helmets. My peripheral vision and hearing have been reduced to an unsafe degree. This was not of my choosing. The Ontario government decided I was to wear a helmet.

It is interesting to note that in the State of Illinois, the compulsory helmet law was ruled unconstitutional. At least one American state has realized the severe infringements upon personal liberty caused by this legislation. Other appeals are before the judiciaries of practically every state with a helmet law. I hope the Ontario government will realize the error they have made and correct it.

JAMES BURR

LOOKING BACKWARDS

GLEANINGS FROM OUR FILES OF BYGONE YEARS

20 YEARS AGO

September 27, 1949.

Walter C. Thompson, popular accountant at the Royal Bank of Canada branch here has been transferred to the main office of the Hamilton branch.

The Belleville Hospital Auxiliary tag day, for which Mrs. A. J. Davis was the convener, assisted by Miss Ivy Dickens, has netted a total of $600. Hats boxes for the day were turned in by Captains Mrs. A. W. Simpson and Mrs. Fred Deacon, along with Miss Meribeth Stobie and Miss C. Kerr, one of the student nurses of the hospital. Other captains were Mrs. R. H. Wray, Mrs. W. D. Wilson, Mrs. H. Carr-Brunt, Mrs. G. A. Bradford, Mrs. P. T. Seibert, Mrs. H. McCabe, Mrs. F. Beeby and Mrs. E. B. Lally. The Auxiliary appreciates such a generous response from the public.

30 YEARS AGO

September 27, 1939.

Canadian women in Britain are organizing to help in every way possible any Canadian Expeditionary force which might be sent overseas. Carrying on the tradition established in the last war, the Canadian Women's Club under the leadership of Mrs. Vincent Massey, wife of the Canadian High Commissioner, is compiling a register of those willing to serve.

The Hastings and Prince Edward Regt. has been brigaded in the 1st Infantry Brigade of the 1st Division of the new Canadian Corps, now mobilizing for overseas service when and if required.

40 YEARS AGO

September 27, 1929

George H. Forhan, manager of the Belle Theatre, is having a metal marquee and sign erected over the entrance to the theatre.

Salaman's Collection Agency has removed its office to the East Robertson Block on Front Street.

I. L. Moore has returned to the city after a short trip to Amherst.

The officials of Marsh Hill Church have received a cheque from the Ontario Government in the amount of $2,000 to help in the re-building of the church, which was destroyed by fire.

50 YEARS AGO

September 27, 1919

The Ladies' Auxiliary to the Y.M.C.A. has decided to continue the Star Course of entertainments this coming season and several first class attractions have been arranged for.

At the meeting of the Belleville Cheese Board 469 boxes of colored cheese and 40 boxes of white cheese were offered for sale. The colored cheese sold at 26 3-16 cents and the white cheese sold at 26 11-16 cents.

TODAY IN HISTORY

By THE CANADIAN PRESS

By THE CANADIAN PRESS

British Gen. William Howe occupied Philadelphia 182 years ago today—in 1777—instead of advancing northward to Gen. Burgoyne's army. As a result, the northern British column had to surrender at Saratoga. However, the rebel American army, deprived of Philadelphia, had to winter at Valley Forge, where hardships made easier a bid to remove Washington from command. Five months later France promised help and the starved rebel army began its drive for victory and independence.

1894—United States President Cleveland gave amnesty to people convicted of polygamy.

1940—Japan joined the Berlin-Rome Axis.

Second World War

Twenty-five years ago today—in 1944—RCAF blasted the Ruhr Valley and attacked Calais; British and Belgium divisions reached the Meuse River at points along the 60-mile front fighting within three miles of Germany; first Canadian troops arrived in Australia as vanguard to Canadian Pacific Army.

Twenty-five years ago today—in 1944—it was announced that British submarines had recently sunk 32 enemy vessels in Far Eastern waters; the Red Army received permission to enter Yugoslavia in pursuit of German and Hungarian forces; British commandos landed unopposed on an island five miles off Greek Peloponnesus; Russian troops entered Lupkow Pass on the road to northern Hungary.

CORRECTION

The Salvation Army's Citadel in Belleville is located on Victoria Avenue and not on Dundas Street as stated on this page Thursday.

Painful Reading

Ottawa Journal

There's no more painful reading than the annual proclamation printed in the Canada Gazette calling for observation of Fire Prevention Week, this year Oct. 5 - 11. The purpose is to list fires and property destroyed and to encourage everyone to consider preventing loss. The pain is in the first two paragraphs of the proclamation:

"Whereas authoritative statistics received and published by the Dominion Fire Commissioner show that during the past 10 years, 760,000 fires in Canada have taken 5,500 lives, seriously injured at least 21,000 other persons and destroyed property valued at $1,450,000,000:

"And whereas such losses are still increasing year by year, ."

Youth Centre 'Walk' A Success

Editor,
The Intelligencer.

On behalf of the Belleville Minor Sports Association I would like to thank everyone in the community for their support in our walkathon.

The money raised will make a significant donation to the Quinte Arbor Committee in their effort to construct a multi-purpose youth arena.

Perhaps our greatest achievement was to unite so many people in a common, worthwhile cause.

We relied heavily on the young people in this area, as have all the walkathons in the past. It will therefore be the responsibility of the BMSA to see that the recreational requirements of these same young people be given top priority when the proposed centre becomes a reality.

In closing I would add, life is full of contradictions. Last fall a referendum on the construction of a $1 million, 5,000-seat arena was rejected by the voters of Belleville. Now, a year later almost the same people enthusiastically supported a project to build an arena designated for participants rather than spectators. I personally suggest that members of our present council and candidates in the upcoming civic elections consider these facts carefully

C. R. COULSON,
Belleville Minor Sports Association.

Speculators Eye West German Vote

Will Exchange on Mark Increase After Election?

By HAROLD MORRISON
Canadian Press Staff Writer

Many Western hopes and fortunes are riding on the outcome of the West German elections.

Speculators, with their massive injection of "hot money" in German banks, are betting on a fast profit with the expectancy that the exchange rate on the German mark will be increased soon after the election results.

Governments, such as the British and French, are hoping that as the German mark rises, pressures on their own currencies will be reduced.

The election outcome could, of course, confound all sides, but it appears reasonable on the basis of poll-taking to conclude that some changes are afoot in West Germany's political life.

If Willy Brandt's Socialists win, it seems almost certain that he either would boost the exchange rate on the mark or take other measures such as heavier taxes on exports or lower rates on imports, that could lead to the same result over a longer period.

Dr. Kurt Kiesinger's Christian Democrats may be more reluctant to embark on measures which might reduce German prosperity, but pressures are so heavy that experts question whether he would continue to defend the status quo.

A great deal will depend on how the major parties emerge. The polls suggest that Brandt's Social Democrats have a good chance of forming the next government, but Kiesinger's party maintains formidable strength and the outcome may well require a continuation of the uneasy coalition between the two major groups.

An upward revision of the mark, providing it is of substantial size, might lead to an immediate exodus of all foreign currencies that have been rushed in on the prospect of a quick exchange profit. If these currencies are sent back home, they would help stabilize the exchange rates on the home front.

And if, in fact, a high exchange rate on the mark makes German exports more expensive, it eventually could lead to a situation where Germany may buy more than it sells, producing a deficit in her trade and payments instead of the big surpluses which have made the mark one of the world's strongest currencies.

But it does not necessarily follow that a higher exchange rate will lead to trade deficits. German exporters may find that through internal concessions they could offer their goods at slightly lower prices, thereby retaining their competitive position in world markets.

Much will depend on the fiscal and economic policies of the new German government. One factor relatively new in German life is worker unrest and the growing demand for higher earnings and other amenities. Meeting workers' demands could lead to higher prices on German exports and an increased German consumer market for domestic and foreign goods.

These are factors bearing on the future value of the mark. It would appear that even with a possible revaluation, the German mark is likely to remain an attractive product on world exchanges because of its heavy backing by strong reserves.

Children's Letters To God

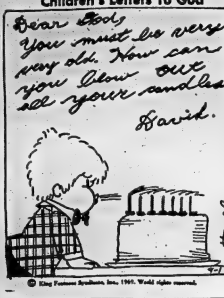

© King Features Syndicate, Inc., 1969. World rights reserved.

U.S. Catholic Bishops Back Sex Education

NEW YORK (AP) — Roman Catholic bishops in the United States have begun a strong push for sex education in both parochial and public schools despite angry opposition to such teaching from many Catholic laity.

Separate developments in various parts of the country show a deepening conviction among the 200 prelates that harmful sexual attitudes in American life must be fought by positive teaching instead of by just ignoring sex altogether.

Confronting one of the hottest moral issues in the United States this year:

—The family life division of the U.S. Catholic Conference, the operational agency of the bishops, endorsed sex education programs at its national meeting in Denver earlier this year.

—Two cardinals and a bishop issued a joint statement Tuesday supporting sex education programs in the public schools of Maryland, Delaware, and the District of Columbia.

—Bishop Alexander Zaleski of Lansing, Mich., in backing formal instruction on sex in his state two weeks ago, criticized "the unwillingness or inability of many parents to fulfill their responsibilities" and said it made public programs outside the home necessary.

Dozens of cities across the country have been the scene of angry meetings, picketing, demonstrations and public outcries by citizens of many faiths against whether and how to teach pupils what sex is.

Some right-wing groups have charged that classroom treatment of sex is pornographic, subversive and Communist-inspired.

The family life division found in a survey this summer that one-third of all U.S. Catholic dioceses—31 out of 155—already had or would have sex education programs in the 1969-70 school years.

Another 22 planned to start a program within two years, 42 have no plans of any kind, and 20 dioceses sent no reply. There are 13,000 Catholic schools with 5,000,000 elementary and high school students.

The division's director, Rev. James T. McHugh, said the thinking of Catholic authorities on sex education contains three essentials: Prime responsibility for a child's sexual knowledge and attitudes rests with parents, teachers must go beyond biological sex facts to deal with moral values and the family's role in society, and parents must be kept in constant touch with what is being taught.

Melrose

MELROSE — Mrs. Lorne Weese was in Toronto last week and visited her grandson who is a patient in the Hospital for Sick Children.

Mr. and Mrs. Elliott Embury were in Toronto on Tuesday and Wednesday and visited their son, Alec, who is a patient in Toronto General Hospital.

Mr. and Mrs. Sherry Demille and Mr. and Mrs. Newton Demille, who are celebrating wedding anniversaries, visited relatives in Smiths Falls on Sunday.

Mr. and Mrs. Vincent Pascoe entertained a number of couples in honor of Mr. and Mrs. Newton Demille on their 23rd wedding anniversary.

Mr. and Mrs. Jack Milligan spent Thursday with Mrs. Milton Wood, Ameliasburg.

Mr. and Mrs. William English are guests at the wedding of Craig Allison and Jane Holden at Ontario Ladies' College, Whitby, on Saturday.

Miss Nancy English entered Kingston General Hospital as a nurse-in-training on Monday, September 22.

Mr. and Mrs. Jack Milligan and Mr. and Mrs. Clarence McLaren of Kingston visited on Sunday at the home of Mr. and Mrs. Grant McLaren.

Centennial Free Methodist Church

135 Avondale Rd. (3rd Street West of the School for the Deaf)
REV. R. BARCLAY WARREN, B.A., B.D., Litt.D.
Organist: Mr. Alfred Reed

10.00 a.m.—SUNDAY SCHOOL FOR ALL

11.00 a.m.—"THE WAY TO FORGIVENESS" ON RADIO CJBQ

7.00 p.m.—YOUTH PRESENT THE GOSPEL

Tuesday, 8.00 p.m.—BIBLE AND PRAYER

Wed., 7:00 p.m.—C.Y.C.

Thurs., 7.30 p.m.—YOUTH

Light and Life Hour, Sunday 9-9.30 a.m. CKLC, 1380

THE ALLIANCE CHURCH

W. Moira & Coleman Sts.
Minister: Rev. Stephen E. Tilley
Organist: Mr. Douglas Hoare, B.A.

11.00 a.m.—WORSHIP SERVICE

7.30 p.m.—EVENING SERVICE

SUNDAY, 9.45 a.m.—CHURCH SCHOOL

FRUITFUL WITNESS IS IMPOSSIBLE WITHOUT FAITHFUL WORSHIP

WESLEYAN METHODIST CHURCH

Everett and Henry Street, Belleville, Ontario
Rev. Eldon F. LeRoy, B.A., B.D., Minister
Organist: Miss Judith Thompson, B.A.

9.45 a.m.—BIBLE CLASSES FOR EVERYONE

11.00 a.m.—THREE ESSENTIAL VIRTUES

7.30 p.m.—BUILDING A CHRISTIAN HOME

Tuesday, 7.00 p.m.—MID-WEEK SERVICE

Friday, 8.00 p.m.—YOUTH NIGHT

BELLEVILLE WESLEYAN WELCOMES YOU!

THE SALVATION ARMY

180 VICTORIA AVE. AT CHATHAM ST.

GET OFF ON
THE RIGHT FOOT
FOR
"BELLEVILLE WEEK"

Worship in Church this Sunday
Join with us in a Spirit of Praise and Adoration. A warm welcome awaits you at our lovely new and modern Citadel where you will enjoy —

—A FRIENDLY AND WARM ATMOSPHERE
—BRIGHT, HAPPY GOSPEL SINGING
—EXCELLENT MUSIC BY BAND AND SONGSTERS
—CONTEMPORARY MESSAGE

9.30 a.m.—SUNDAY SCHOOL FOR ALL AGES

11.00 a.m.—FAMILY WORSHIP

7.00 p.m.—GOSPEL RALLY

A CHURCH THAT CARES!

CAPTAIN & MRS. E. T. CURNEY
968-6624 — 962-3672
Bandmaster: R. LINKLATE
Songster Leader: G. CHADWICK

The Presbyterian Church in Canada

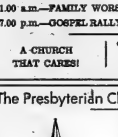

ST. ANDREW'S PRESBYTERIAN CHURCH

CORNER CHURCH STREET AND VICTORIA AVENUE

Minister:
Rev. A. L. Sutherland, B.A

Organist & Choir Director:
Mr Frank E. Martin

SUNDAY, SEPTEMBER 28th

CHURCH SCHOOL
9.45 a.m.—FOR CHILDREN NINE YEARS AND OVER
11.00 a.m.—FOR CHILDREN 3 TO 8 YEARS

11.00 a.m.—MORNING WORSHIP
Care Group during Service

ST. COLUMBA PRESBYTERIAN CHURCH

CORNER BRIDGE STREET AND FARLEY AVENUE
Minister: REV G W GENTLE B.A. B.D

9.30 a.m.—Junior, Intermediate and Senior Church School
11.00 a.m.—Nursery, Kindergarten and Primary Church School
11.00 a.m.—MORNING WORSHIP

CHRISTIAN SCIENCE SOCIETY

122 FOSTER AVENUE — (Masonic Temple)
Belleville
Branch of The Mother Church, The First Church of Christ Scientist in Boston, Massachusetts

Lesson Sermon: "UNREALITY"

SUNDAY SERVICE — 11.00 a.m.

SUNDAY SCHOOL
(For Pupils up to Age 20) — 11.00 a.m.

TESTIMONY MEETING — 8.00 p.m.
FOURTH WEDNESDAY OF EACH MONTH

ALL ARE WELCOME

"THE BIBLE SPEAKS TO YOU"
SUNDAYS ON RADIO
Rochester WHAM 1180 (Sunday) 9.15 a.m.
Kingston CKLC 1380 - 8.00 p.m.

LISTEN SUNDAY, SEPTEMBER 28th To:
"A CHOICE OF FRIENDS"

BETHEL CHAPEL

(Corner Church and Station Streets)

9.15 a.m.—The Lord's Supper

11.00 a.m.
Speaker:
MR. GEORGE RAINEY,
St. Louis

11.00 a.m.—Sunday School Classes for All Ages

7.00 p.m.—MR. GEORGE RAINEY, St. Louis

MEETINGS ON TUES., WED., THURS., SEPT. 30th, OCT. 1st - 2nd at 8.00 p.m.

FRI. OCT. 3rd, 8.00 p.m.—Missionary MR. CYRIL BROOKS from the Philippines

GOSPEL BELLS — 9.45 p.m. SUNDAYS, CJBQ

Standard Church

Coleman St. Near Foobridge
MINISTER — REV. E. LASHER — 40 Murray St.
10.00 a.m.—SUNDAY SCHOOL
SUNDAY, SEPTEMBER 28th
11.00 a.m.—MORNING SERVICE
7.30 p.m.—EVENING SERVICE
Thursday, 8.00 p.m.—Prayer and Praise Meeting
A HEARTY INVITATION TO ALL

HASTINGS PARK BIBLE CHAPEL

at Centennial Secondary School, Palmer Road

10.00 a.m.—FAMILY SERVICE
Speaker: W. E. BELCH, Belleville.
10.00 a.m.—SUNDAY SCHOOL. Classes For All Ages
11.15 a.m.—THE LORD'S SUPPER

WE WELCOME YOU

The Anglican Church of Canada

ST. THOMAS' CHURCH

1818 — 1969
CORNER OF CHURCH AND BRIDGE STS.
REV. PETER M TWIT, B.A., B.D., Rector
Organist: Mr Donald W Davenport

SUNDAY, SEPTEMBER 28th
TRINITY XVII

8.00 a.m.—HOLY COMMUNION
9.15 a.m.—MORNING PRAYER AT ST. PAUL'S
10.30 a.m.—SERVICE OF HOLY BAPTISM (Nursery)
Guest Preacher CANON FRED PAYNE of St. John's, Prescott.

CHURCH SCHOOL
BEGINNERS UNDER THE CHURCH — OTHER DEPARTMENTS IN THE PARISH HOUSE.

WEDNESDAY
HOLY COMMUNION IN ST AGNES' CHAPEL AT 10.00 a.m.

NEWCOMERS ARE INVITED TO JOIN THE PARISH FAMILY

CHRIST CHURCH

Corner Coleman and Catherine Sts
(at the Overbridge)

Canon R. B. Dollins Wright, L.S.T., D.D.
Assistant Curate:
Rev. D. E. S Hawkins, L.Th
Organist and Choir Master:
Mr. John C. Withers

HARVEST THANKSGIVING
SUNDAY, SEPTEMBER 28th
TRINITY XVII

8.00 a.m.—HOLY COMMUNION
10.30 a.m.—MATINS
CHURCH SCHOOL AND NURSERY
2.30 p.m.—ST. GEORGE'S - CHURCH SCHOOL
7.00 p.m.—CHORAL COMMUNION
8.00 p.m.—A.Y.M.—(HIGH SCHOOL AGE)
MIDWEEK SERVICE OF HOLY COMMUNION
WEDNESDAY 10-15 a.m.
BAPTISMS BY APPOINTMENT
VISITORS AND NEW MEMBERS WELCOME

ST. MARGARET'S ON THE HILL

ORIOLE PARK AVENUE
REV. J. A. OWLOP, Rector
Organist: Mrs. Evelyn M. Cowtan

SUNDAY, SEPTEMBER 28th
TRINITY XVII

8.30 a.m.—HOLY COMMUNION
10.30 a.m.—MATINS (Nursery)
CHURCH SCHOOL
10.30 a.m.—ALL GRADES
MID-WEEK SERVICE
10.15 a.m.—WEDNESDAY—HOLY COMMUNION
VISITORS AND NEW MEMBERS WELCOME

CALVARY TEMPLE

DUNDAS AND GEORGE STREETS
BELLEVILLE, ONTARIO
PASTOR: REV. J. M. MacKNIGHT
MUSICAL DIRECTOR: D. OSBORNE
CHOIR DIRECTOR: D. LEACH

COME AND HEAR OUR NEWLY ELECTED GENERAL SUPERINTENDENT
REV. ROBERT TAITINGER
11.00 a.m. - 7.00 p.m.
PASTOR MacKNIGHT SINGING

10.00 a.m.—SUNDAY SCHOOL
Tuesday, 8.00 p.m.—BIBLE STUDY — AGES AND DISPENSATIONS WITH CHARTS
Wednesday, 8.00 p.m.—YOUNG PEOPLES
Listen to CJBQ - Sun. 7.40 a.m. - Monday - Wednesday - Friday 11.10 p.m.

WE WELCOME YOU

PARKDALE BAPTIST CHURCH

316 SIDNEY STREET

CONDUCTOR: MISS MARION PORTER
MINISTER: REV. ERIC PENNY

THIS IS PROMOTION SUNDAY

There is a class for every member of your family and one for YOU too.

9.45 a.m.—SUNDAY SCHOOL
11.00 a.m.—THE FAMILY HOUR
6.00 p.m.—THE YOUTH HOUR
REV. J. KING will speak to youth.
7.30 p.m.—THE EVENING INSPIRATIONAL HOUR

Pastor Penny will continue with the subjects:

A LESSON IN SPIRITUAL ARITHMETIC - AM
THE BEAUTY OF THE CHRISTIAN HOME - PM

C.F.B. TRENTON

PROTESTANT CHAPEL SERVICES SCHEDULE

AMDU Chapel (6 R.D. Site)

9.30 a.m.—HOLY COMMUNION (Anglican Rite)
11.00 a.m.—DIVINE WORSHIP. Facilities available for care of infants and pre-school children.

Sunday Church School re-opens this Sunday at Brendner Senior School, Middleton Park. Grades 4, 5, 6 meet at 9.30; grades 7, 8, 9 at 11 a.m. Youth groups: Ages 12, 13, 14 will meet 5th Oct. at 7.30; Ages 15 years and over meet at 7.30 p.m. each Sunday in AMDU Chapel.

Chapel Office phones 392-3511, 398 or 524. Chaplains and residence phones: Major C. H. White, 392-3123; Captain W. Yates, 962-2423; Captain F. Love, 392-7581.

THE CHURCH IN THE CANADIAN ARMED FORCES

The United Church of Canada

Dr. Robert B. McClure, M.D., F.R.C.S., F.I.C.S.
Moderator
The Rev. J. A. Payne, B.A., B.D
President, Bay of Quinte Conference
The Rev. Guy W. Case, M.A., B.D.
Chairman, Belleville Presbytery

Bridge Street United Church

CORNER OF BRIDGE AND CHURCH STREETS
REV HARRY M. DAVIS, B.A., D.D., Minister
Mr. Robert Reid, Choir Director — Mr S Alec Gordon, Organist

SUNDAY, SEPTEMBER 28th

CHURCH SCHOOL
9.45 a.m.—JUNIOR, INTERMEDIATE, SENIOR DEPARTMENTS AND SENIOR TEENS GROUP
11.00 a.m.—CRIB ROOM, NURSERY, KINDERGARTEN, PRIMARY DEPARTMENTS

CHURCH WORSHIP
11.00 a.m.—PUBLIC WORSHIP (Family Sunday)
Sermon: "THE PARABLE OF THE GOOD GUY AND THE BAD GUY."

ALL ARE CORDIALLY INVITED

TABERNACLE UNITED CHURCH

CHURCH STREET NORTH OF VICTORIA AVENUE
Minister: REV R. J. CROCKS, B.A., B.D
Music Director: MR. CLIFFORD TREPLER, A.T.C.M., L.M.U.S. (McGill)

SUNDAY, SEPTEMBER 28th

11.00 a.m.—Sermon: "THE OPEN DOOR TO BUILDING"

CHURCH SCHOOL
10.45 a.m.—Junior, Senior and Intermediate Classes
11.00 a.m.—Primary, Kindergarten and Nursery Classes

Car Parking in Tabernacle's Large Parking Lot — John St. behind the Church.

HOLLOWAY ST. UNITED CHURCH

CORNER DUNDAS AND HOLLOWAY STREETS
THE REV. FAMILY CHURCH
REVEREND J. WYLLIAM LAMB, B.A., B.D., Minister
REV. G. LLOYD MORGAN, B.A., B.D., Pastoral Assistant
MRS. V. BARKLEY Organist and Choir Director

SUNDAY, SEPTEMBER 28th

9.45 a.m.—Primary, Junior, Intermediate Sunday School
11.00 a.m.—Kindergarten and Nursery
11.00 a.m.—MORNING WORSHIP
Subject: "HOW TO BE ANGRY AND SIN NOT"
NEWCOMERS WILL FIND A WARM WELCOME AT HOLLOWAY IN THE HEART OF WEST BELLEVILLE

EASTMINSTER UNITED CHURCH

REDCEDAR AVENUE AT BRIDGE STREET
Minister: REVEREND ALEXANDER McDOWELL, B.Th.

SUNDAY, SEPTEMBER 28th

11.00 a.m.—MORNING WORSHIP AND SACRAMENT OF BAPTISM

CHURCH SCHOOL
9.30 a.m.—SENIOR, INTERMEDIATE AND JUNIOR
11.00 a.m.—PRIMARY, KINDERGARTEN AND NURSERY

COLLEGE HILL UNITED CHURCH

NORTH PARK STREET JUST NORTH OF COLLEGE
REV ROY B YEOMEN, B.A., B.D., Minister

SUNDAY, SEPTEMBER 28th
PUBLIC WORSHIP AT 9.30 AND 11.00 A.M.

CHURCH SCHOOL
9.30 a.m.—SENIOR, INTERMEDIATE AND JUNIOR
11.00 a.m.—PRIMARY, KINDERGARTEN, NURSERY
Nursery care at the 11.00 a.m. Service

Baptist Churches

MEMBERS OF THE BAPTIST CONVENTION OF ONTARIO AND QUEBEC

Emmanuel Baptist Church

62 Rollins Dr., Next to Y.M.C.A.
Minister: Rev. Charles H. Savage
Organist: Mrs. B. Hamilton Choir Director: Mrs. F. Welgand

9.45 a.m.—CHURCH SCHOOL AND ADULT CLASS
11.00 a.m.—WORSHIP SERVICE
Col. Philip Wills Legion Branch in attendance.
Subject: "DEATH"
7.30 p.m.—BAPTIST HIGH FELLOWSHIP
Nursery facilities available during worship
WE WELCOME YOU—

Victoria Avenue Baptist Church

At the Corner of Victoria and Pinnacle St.
Organist: Mr. William Connor, M.A.

9.45 a.m.—SUNDAY SCHOOL
Guest Preacher:
REV. ARTHUR SHEIL
11.00 a.m.—WORSHIP SERVICE
7.30 p.m.—THE EVENING SERVICE
Wednesday, 8.00 p.m.—PRAYER AND BIBLE STUDY
EVERYONE WELCOME

CHRISTIAN REFORMED CHURCH

73 ORCHARD DRIVE
Minister: REV. E. GRITTER, B.A., B.D.

SUNDAY, SEPTEMBER 28th
WORSHIP SERVICES
9.30 a.m. and 7.30 p.m.
Nursery Provided
COME AND WORSHIP WITH US

Holy Trinity LUTHERAN CHURCH

316 VICTORIA AVENUE EAST
Rev Donald J Himmelman, B.A., B.D.

SUNDAY, SEPTEMBER 28th

9.30 a.m.—SUNDAY SCHOOL
11.00 a.m.—MORNING SERVICE

SOCIAL and PERSONAL

ENGAGEMENT NOTICE

Mr. and Mrs. William D. Bates, Plainfield, announce the engagement of their youngest daughter, Barbara Eleanor, Belleville, to Stephen Paul Fleck, Belleville, son of Mr. and Mrs. Robert C. Fleck of Torrance, Ontario. The marriage will take place Saturday, October 11 at 2.30 p.m. in St. Paul's Anglican Church, Roslin.

• • •

Previous to her marriage, Mrs. Hendrik Van Hattem (nee Irene Rekker) was entertained at several showers. A miscellaneous shower was held at the home of Miss Wendy Brown, with Miss Rose as hostess. Presentations were made to the bride by the staff of Commercial Credit, Belleville.

WEDDING

VAN HATTEM — REKKER

Maranatha Christian Reformed Church, Belleville ,was the scene of the recent wedding when Irene Jessie Rekker daughter of Mr. and Mrs. J. Rekker, of Belleville, exchanged wedding vows with Hendrik John Van Hattem, son of Mr. and Mrs. R. Van Hattem, of Kings County, N. S. Officiating was Rev. E. Gritter. Rendering appropriate nuptial selections was organist Cory Kuipers, of Bowmanville. Soloist was Mrs. Grace Doornbos, of Foxboro.

The bride, given in marriage by her father, wore a sleeveless gown of crystal peau, in sheath styling, featuring a scooped neckline and empire waistline. Over her gown, she wore a Chantilly lace long sleeved coat which formed a full Cathedral train. Her three-tier headdress was of matching lace petals, completed by the cascade bouquet of red roses and stephanotis which she carried.

Matron of honor, Mrs. Kathy Harstead of N.S.; sister of the bridegroom wore a floor length delustred satin forest green gown with matching bow and streamers falling the full length of the gown. She carried a single bronze mum, with a matching ribbon.

Bridesmaids, Mrs. Marg Fridges and Miss Lorraine Vander Schaaf as junior bridesmaid, were attired the same as the matron of honor, but in antique gold. They also carried similar flowers, completed by rainbow colored ribbon.

Best man for the ceremony was Jake Bergsma, Oshawa. Ushers were Arnold Vander Meer, Kingston and John Kloeper, Bowmanville.

For the wedding reception held at the Tete Motor Hotel, the mother of the bride received the guests wearing a silver grey dress of silk set off by self-embroidered flower motifs. Black accessories and a corsage of pink orchids completed her ensemble. Assisting her, the mother of the bridegroom chose a dress and jacket ensemble of beige brocade, brown accessories completed by corsage of orange mums.

For the wedding trip to points south, the bride donned a blue worsted silk dress featuring an A-line skirt, complemented by a matching coat, black accessories and a corsage of nalle blue carnations.

Upon their return the couple will reside in Belleville.

VARIED CAREER

MONTREAL (CP) — Mrs. Therese Lavoie-Roux has packed a master's degree of social service, post-graduate work at Smith College, a professorship in rehabilitation at Montreal Children's Hospital and membership in several groups concerned with exceptional children into her 41 years. She is also an author, mother of five, head of senior lecturing in social work at University of Montreal and a commissioner of the Montreal Catholic School Commission.

I Love Fur

CJBQ's Milt Johnston proudly models his full length racoon coat — just as a preview of things to come. Milt will be one of the models in the Futurama Fashion Show, which will feature fashions of the 70's on Tuesday, Sept. 30 at Centennial Secondary School. The show is sponsored by the Beta Sigma Phi Sorority. Tickets are available at the Industrial Commissioner's office, or the Chamber of Commerce.

Manor Auxiliary Reports

The first meeting of the fall season of the Auxiliary of Hastings Manor was held in the library at the Manor on Monday last.

Mrs. F. Davidson conducted the business and all reports were given. Mrs. Kingston reported there had been 15 rose bowls sent to residents who were ill in the Belleville General Hospital during the summer months. Mrs. Ray gave a report on the tuck-shop and thanked all who had helped. Mrs. Davidson reported on the coffee shop which is being operated for the convenience of the residents. She thanked the ladies from Stirling who have been assisting. It was moved and unanimously agreed to purchase cupboards for use in the tuckshop.

Mrs. Bertrand spoke about the fall bazaar to be held as usual this Oct. at the Manor and Mrs. Kingston is in charge of the tickets for this event. An invitation will be sent to the North Hastings Centennial Manor at Bancroft. There will be a bingo held for the residents on Sept. 25.

At the conclusion of the business the group met with the residents in the dining room for the customary birthday party. The elder guests present were Mrs. Elizabeth Martin, who was 92 and Mr. Joe Dextater, 99. Greetings were extended to the guests of honor with Mrs. Jack Green and Mrs. Edith Edwards from Stirling pouring tea. Lunch was served and a social time enjoyed.

Points for Parents

By MARY BRYSON

Mother: "I don't like Timmy to eat candy between meals nor to accept it from strangers, but everybody seems to want to give him a treat — the clerks in the stores, the neighbors, sometimes even strangers we meet on the street. It really is a problem."

Small children have to learn they may not accept things from strangers without your permission. Emphasize this rule often until the child follows it automatically.

Mother: "Timmy, you should always say 'I have to ask my mother first,' before you take candy or treats from anyone. If it's almost mealtime, we'll save the candy and you can have it later, but be sure to ask me before you take it."

Wild
BIRD FOOD MIXTURE
SIX WEED FREE INGREDIENTS
10-lb. $2.25 — 25-lb. $4.15
Sunflower Seed — 10-lb. $1.85
Bishop Seeds Ltd.
P.O. BOX 220, BELLEVILLE, ONT.

Couple Hold Open House

RIVER VALLEY — On Saturday, September 20, open house was held at the home of Mr. and Mrs. Edward Heasman, River Valley in honor of their silver wedding anniversary. Greeting the guests were their son, Dennis, daughter Maria, and groomsman, Mr. Harry Heasman, Miss Joyce Carr looked after the guest book where over one hundred names were signed.

A smorgasbord supper was provided for seventy invited guests at the River Valley Women's Institute hall when the women catered to the event. Mr. Fred Porter, Tweed, provided traditional wedding music and Mr. James Heasman, Toronto, was the master of ceremonies for a special arrangement of toasts.

Miss Maria Heasmon introduced the head table guests and Mr. Dennis Heasmar thanked the institute member, who catered.

On Tuesday, September 23, Mr. and Mrs. Edward Heasman and Mr. and Mrs. James Heasman, Toronto, left on a motor trip to the east coast.

Club Activities

WHITE CANE CLUB

The business meeting of the White Cane Club held at the Recreation Centre recently was presided over by president, Pat Baverstock.

Vi Waite introduced Jeffrey Reid and Fred Moreau who entertained the members by playing selections on the electric guitar and accordion, respectively.

Mrs. Edith Miller thanked the boys for the entertainment.

Mrs. Maude Rollins read a "thank you" card from Wilma and Clarence Morris as well as other correspondence. The CIB Council Convention for September included a report from the Royal Commonwealth Society for the Blind regarding successful eye camps using the mobile eye clinic which the Council donated to India in January, 1969.

The latest report gave the following figures for a period of eight days as follows: 462 blind cases were attended to. 81 cases were operated on and 79 prescriptions for glasses were given.

Members were asked not to forget that the 25th anniversary project account to raise funds for further assistance in the cost of maintaining the mobile eye clinic in Asia until the end of December.

It was announced that members of the local club would be participating in the Belleville Week parade today.

Following further business the Kinettes served lunch and were thanked by Betty Woods. President Pat thanked the Lions Club for transportation.

ROMANCE BLOOMS

MONTREAL (CP) — During Expo 67, David Fraser of Toronto met Caroline Detering, while both were browsing through pavilions. They returned to the fair's site this summer on their honeymoon and described their meeting to a boutique proprietor. By the time they went home to Sarnia, Ont., the Frazers had received Indian bangle bracelets, an Indian shawl, Dutch shoes, a pearl ring, an Egyptian safari bag, steak and a giant pizza as wedding gifts from 13 romantically minded merchants.

Fashions in Furs

Preparations are now complete for Women's Hospital Auxiliary tea and showing of furs to be held on Tuesday at the home of Mrs. S. Kvarda, Dundas Street West. Modelling fur fashions from Ashley Furs in previewing the event are Mrs. R. G. Moorman (seated) with other models (left to right), Mrs. L. G. Doran, Mrs. C. Drouillard and Mrs. J. H. Forrester.

'Meet the IODE' Scheduled for Monday Night

Monday night is "Meet the IODE" night at the Kwanis Centre with a variety of displays to explain the worthwhile work this organization has been doing in the Quinte area since 1915.

Sponsoring Monday night's open house will be the St. Julien Chapter of the IODE, which has played a vital role in the life of the community.

Honorary regent, Mrs. George Hume explained that the displays will help the visiting public understand what the organization does, and how funds are raised to help support it.

"The chapter provides many services at home and abroad — several of which the general public is unaware of," emphasized Mrs. Hume.

IODE members assist at local blood and cancer clinics, as well as making more than 150 articles a year for distribution among the poor in Canada and overseas.

The chapter also entertains new citizens after every citizenship court, welcoming them in a very personal way to their new homeland.

St. Julien's Chapter has offered bursaries to deserving students of each high school in the city for the past several years — indicating their keen interest in the education of youth.

The IODE has more than 960 chapters across Canada, with a membership of approximately 35,000 women.

"The aim of our organization which is non-secretarian and non-partisian is to help contribute to the unity of Canada, and the betterment of mankind," said Mrs. Hume.

In addition all of its other projects, the IODE sponsors the Eastern Ontario Concert Orchestra, and is an associate member of the Quinte Arts Centre.

"We especially would like to see the ladies out to see us on Monday night and former IODE members, and newcomers to the community," added Mrs. Hume.

Church Groups

MARMORA AND BEAVER CREEK WOMEN'S MISSIONARY SOCIETY

The September meeting of Marmora and Beaver Creek Women's Missionary Society of the Free Methodist Church was held at the summer home of the president, Mrs. Ritchie Wells, on Monday. All members who were present paying their dues for the new confer ence year. Mrs. Gladys Jones was named Penny-A-Day Director for the coming year.

The president had available a flight packet on Africa obtained at the annual conference in Kingston and this will be helpful to members in planning various monthly meetings. Treasurer's report was read by Mrs. Stewart Hardy ,and Scripture message by Mrs. Jones.

A memorial service was planned for Sunday afternoon, September 21, in memory of Bryson Bonter who died in a plane crash on September 8 off the Pacific Coast.

The program, called potluck with each member of the executive responsible for an item, began with a contest of fifteen questions on the life of Joseph, conducted by Mrs. Everett Derry. An interesting reading entitled "Parable of the Penny" was given by Mrs. Hardy, followed by an skit on "Cooperation" by Mrs. Ritchie Wells and Mrs. Harry Mosier.

Mrs. W. A. McMillan gave a short talk on the first women's meeting mentioned in Acts 16 and 17. She then handed out stewardship pledges to be signed and kept by members of the WMS. Mrs. McMillan suggested that prayer cells of three be formed and kept active throughout the year. Mrs. Russell Wells gave a synopsis of the first two chapters of the new mission study book on Africa, "Run While the Sun is Hot," and Mrs. Ronald Brown agreed to use this book giving a similar talk each month on two chapters. Books from the alternate reading course were distributed and will be read and circulated among the members. These are to be returned to Mrs. Everett Derry when read.

An hour of fellowship was enjoyed following lunch by the hostess, Mrs. Wells.

Club Activities

GAMMA MU CHAPTER BETA SIGMA PHI

"Fashions for the '70's" were discussed at the second meeting of Gamma Mu Chapter held at the home of Mrs. Jean Fox.

During the discussion period plans were made for the fashion show to be held September 30. Mrs. Stu Muirhead presented a peforam entitled "Sweets", and explained the different methods of teaching speech at the Ontario School for the Deaf which was started in 1870. She also demonstrated the latest method of "Cued Speech" introduced this year in experimental classes.

At the end of the meeting refreshments were served by the co-hostess, Mrs. George Bailey.

CLUB 4-H NOTES

PLAINFIELD 4-H CLUB

"Salads Unlimited" was the topic under discussion at the fourth meeting of the Plainfield 4-H Club held in the community hall on Monday night.

For group work members prepared vegetables for a tossed salad, and Donna Sullivan demonstrated how to make perfect jelly. Karen Sullivan mixed French dressing.

The next meeting is September 29 in the Plainfield hall.

FERNS A DELICACY

Fiddlehead ferns can be eaten with cream sauce or on toast.

REMOVED PERMANENTLY
Superfluous Hair

By Electrolysis Medically approved method. Private, safe, painless. 141 clinicians revealing your true self, free of worry and embarrassment. Over 15 years' experience.

MARIE MURDUFF
will be in Belleville
Sept. 29th and 30th
BELVEDERE HOTEL
Phone for Appointment on these dates — 968-5714

NEW COLOUR CATALOGUE
of elegant living room furniture

Send for this beautifully illustrated colour catalogue of elegant, yet moderately priced, living room furniture, by—

House of Braemore
at all leading furniture and department stores.

MAIL THIS COUPON-TODAY!
FOR NEW COLOUR CATALOGUE of elegant living room furniture
JUST MAIL THIS COUPON AND 25¢ to— HOUSE OF BRAEMORE, Box 2147, Toronto, Ont.
Name.....
Address.....
City..... Prov.....
BL-39

IMPORTANT NOTICE
NOW OPEN SUNDAY
11 A.M. TO 11 P.M.
OPEN: MON. TO SATURDAY, 7.15 a.m. to 11 p.m.
SIDNEY STREET VARIETY
311 SIDNEY STREET PHONE 392-1373
CORNER SIDNEY AND NORTH MURRAY
TRENTON

Know Your Antiques

Gibson Girl Plate Made by Royal Doulton

Picture Credit: Dundurn Castle Restoration)

The cartoon on the plate illustrated was done by an American, Charles Dana Gibson, and copywritten by Life Publishing Co. in 1902. The plate is pottery and was made by Royal Doulton about two years after the copyright date. It is a combination of two unrelated styles printed in blue and black.

Charles Dana Gibson was a popular illustrator of social themes. He drew an ideal type of woman who was much imitated. She was healthy, vigorous, beautiful, refined and in most instances, wealthy.

Gibson's great successful were: The Adventures of Mr. Pipp which eventually became successful play, the illustrations for The Prisoner of Zenda, by Sir Anthony Hope Hawkins and Soldiers of Fortune by Richard Harding Davis.

Gibson received $50,000 commission for illustration of 50 issues of Colliers, the largest commission for illustration up to that date. After countless printings of his illustrations including The Social Ladder in 1902 and Our Neighbors in 1905, Gibson retired from illustration and took up portraiture. He died in 1944.

When Gibson's illustrations were printed on pottery by Royal Doulton, he was at the height of his fame.

Sir Henry Doulton had achieved acclaim by his use of artists and designers. The first, employed after 1867, was George Tinworth who made terra cotta panels for the firm. His work was much admired by John Ruskin, and hence every other Victoria aesthete.

Doulton employed Hablot K. Browne, best known for his illustrations of Dickens, and later William de Morgan.

De Morgan was the most outstanding of the Doulton artists. He had studied with William Morris and under Morris' influence began work on tiles, pottery, vases and dishes, in a persian manner, decorated with greens and blues.

De Morgan left Doulton in 1888 although the background in the 1902 Doulton plate is a watered-down version of a de Morgan design in persian style, incongruously wed to a Gibson cartoon.

Sir Henry Doulton was granted a Royal Warrant in 1901 by Edward VII and pieces made from 1902 to 1922 bear the words "Royal Doulton England" in a circle surmounted by a crown and a lion impressed into the pottery.

Royal Doulton prices have not advanced appreciably. The plate illustrated, probably intended for a plate rail, rather than daily use, is worth about $10 in perfect condition.

Successful Living

A List of Some Common Fallacies About First Aid

By DORIS CLARK

If you saw someone who had accidentally jabbed himself with a nail — or who was doubled up with the pain of poisoning — or who had suffered a nasty burn on his arm — would you know what to do? Far too many people wouldn't.

Here are some common fallacies:

1. Mistake: If someone has suffered a nasty fall, rush over and help him to his feet.

Fact: If a fall victim has broken a bone, trying to help him up only increases the injury or even kill him. If he tries to get up by himself but shows severe pain, suggest that he remain where he is until a doctor arrives.

2. Mistake: If you burn yourself in the kitchen, apply butter.

Fact: You'd be better off putting the butter on bread and eating it. Butter may turn rancid and increase the possibility of infection. There are ointments to have handy for a burn.

3. Mistake: Bandage a wound as soon as possible.

Fact: Bandaging is actually the third step in first aid. First you should stop the bleeding and second, cleanse the wound with soap and running water.

4. Mistake: An emetic must always be given in cases of poisoning.

Fact: A corrosive poison, forced through a person's system by an emetic, could kill him. If he swallowed an acid poison such as cleaning fluid, give him milk of magnesia. Call the doctor.

5. Mistake: When first aid is necessary, ask yourself what a doctor would do, then do it.

Fact: Excessive first aid may be far worse than none at all. The important thing, when someone is injured seriously, is to get the help of a doctor as soon as possible.

Confidential to In Love: Can't you tell when you are playing second fiddle? It's poor comfort to tell yourself that Ted doesn't really like Cathie and that if he ever breaks up with her he'll go out with you again.

Better get with it. Your real comfort is in the fact that what you have is only a crush;

Second Glance

By Viva Richmond Graham

A FAMILY RECIPE

"A picnic lunch will be held . . . please bring necessary items — food, beverages, dishes." — From our family reunion notice.

Dear Relatives:

It is time again for our family gathering.
We have additions to the blood line — babies.
We have deceased members for which there will be only memories . . .

Each reunion, we thought as we read this, endearingly strengthens family ties. Where else is one surrounded by such warmth, loving interest, tender reminiscences, and laughter not to omit the heavenly food of culinary family dishes from treasured recipes. Recipes passed down from generation to generation — such as one right now, here in the kitchen of a dear, elderly relative with whom we are visiting until the picnic, at noon in the park.

"Yes, I've brought everything to the potato salad. All that's to be done is put it together," we say as our relative replies:

"Well — in that case, I'll just leave you to prepare it. If there's anything you need, just call," and she disappears as we begin chopping the thin slices of onion on the thick wooden block she put out for us, thinking as we do so, (most modestly!) though we claim no culinary bonors, our potato salad, so simple and easy, always seemed to taste good . . . when our relative suddenly appears, saying:

"I just remembered. I have some cucumber sliced in vinegar which I have in a jar in the refrigerator. How would you like to put it in, just as it is; only cut the cucumber up very small?"

"An excellent idea!" we exclaim. This we would never have thought of. Intrigues, we say so. "This will give it that something, a certain seasoning it lacks . . ." (this woman in her eighties is highly noted for her artistry in baking and cooking.) How often we've enjoyed and envied her appetizing casserole dishes, her salads (fruit and vegetable) and her pies, her cakes! And we hear her say,

"Now I happen to have some whipped cream. Would you like to add that with your mayonnaise, which should always be mid with potatoes", and she places a bowl beside us, its contents fluffy-white.

This — truly a happy suggestion. As the creamy mixture disappears in the diced potato depths, she stands beside us with another bowl — of sugar.

"Try adding a teaspoon as mother taught me, maybe a bit more, " and so saying, sprinkles some and we stir.

"If only we could have you with us more often, what a marvellous cook I'd be!" I tell her, honored, pampered, grateful that she should take pains, interest and time to share her secrets of the trade so as to be passing lovingly along an old family recipe.

A recipe to treasure, for we may as well confess to you, her potato salad at the family picnic vanished from its bowl like magic. It was so-o-o delicious!

Such are the legacies that become part of a family tradition — how precious they are.

A phenomenon not too uncommon with mid-teens like you.

Once you take a second look at some of the other fellows who want to date you, you'll be glad you are free to go.

* * *

Confidential to Just A Square: Don't let Old Sour Grapes talk you into smoking just so she'll have something new to talk about. Giving up the smokes is the "in" thing to do, and it is even more "in" not to start in the first place.

* * *

Is it a point of etiquette that is troubling you? Doris can tell you how it's done in Canada.

* *

NOT SUITABLE

Eggs, lettuce, celery and cucumbers are unsuitable for frozen sandwiches.

Kitchen Tested Recipes

Ideal Meringue for Lemon Pie

By MARY MOORE

LETTER: . . . You had a request from Mrs. B. D. for a meringue that didn't weep. I have a recipe that will keep for two days without weeping. It has become a favorite with our church group as we do lot of catering. Try it and I think you will like it . . . Mrs. Duncan McL.

Thank you.

For the benefit of other readers I will recount each step I took as I tested your recipe and put it on a cream pie.

FOOLPROOF MERINGUE
(Courtesy Mrs. Duncan McL.)

1 tbsp. corn starch
2 tbsps. cold water
½ cup boiling water
1 tsp. fresh lemon juice
3 egg whites
6 tbsps. sugar
¼ tsp. cream of tartar
¼ tsp. salt

In small saucepan mix corn starch and cold water to a smooth paste. Stir in boiling water and cook, stirring constantly until thick and 2 min. longer. Cool to room temperature and add lemon juice.

Meanwhile beat egg whites with cream of tartar and salt until foamy. Add sugar, 1 tbsp. at a time, while beating on high speed until meringue is very stiff. Do not underbeat. Add corn starch mixture all at once and beat until blended. Spread meringue over cooled pie filling, sealing to edge of pastry. Bake at 350 deg. Fahr. 8-12 min. or until lightly browned. Remove from oven and cool away from drafts 2 or 3 hrs. before cutting.

Mrs. McL said that if this pie is left over the meringue keeps well in refrigerator for two days. It does too because I tested it.

SATURDAY

Dinner Menus

Pork Chops Baked in Celery Soupsauce, Glazed Yams, Broccoli, Bibb Lettuce and Spinach Salad with French Dressing, Fall Apple Pie with Streusel Topping (see Friday) Coffee.

Ann Landers

Shuns Medical Help But Wants Bikini

DEAR ANN LANDERS: I've had a rotten, miserable summer. Please tell me now what to do to make sure that next summer isn't the same.

ANN LANDERS

About 75 per cent of all girls under 30 wear bikinis. (I am 17.) Most of these girls have nice hips, smooth legs and good figures. They have a great time because they know they look good. But what about the other 25 per cent of which I am one? I'm not fat but a little heavyon the hips. I could live with the extra pounds, but I'm terribly self-conscious about the broken veins on my hips and legs. These are net varicose veins according to the school nurse. She called them spider veins. Don't tell me to go to a doctor. I am too bashful. — PURPLE NETWORK.

DEAR PURPLE: I'm not going to tell you anything. It would be useless. You girls who think nothing of appearing 9:30 naked on a beach before strangers but are too bashful to go to a doctor with a medical problem are too much for me.

* * *

DEAR ANN LANDERS: I am a career girl who lives alone. At various times during the past several months I have received obscene phone calls, so I obtained an unlisted number.

Certain sales clerks have become downright rude when I refuse to write my phone number on the back of a cheque to be cashed. I've offered to produce any number of credit cards and other legal identification but this does not satisfy them.

My credit is excellent. I have never had a cheque bounce. My references are the best. Does a clerk have the legal right to insist that I write down my unlisted phone number? — ANNOYED.

* * *

DEAR ANN: No.

* * *

DEAR ANN LANDERS: I am a girl 15. Last Friday night I went to a dance which started at 8 p.m. and was over at 11. My father was supposed to come and get me at 10:45. I have an understanding with my parents that I am to be driven to and from these dances by my father or I can't go.

At 10:15 I saw my father walking around the dance floor, tapping kids on the shoulder, asking if they knew Eddie Brown. I was so embarrassed I wanted to die right then and there.

Finally one of the boys came over to me said, "You'd better start doing the Minuet in G. Your old man is here checking on you!"

When I left I felt like everyone in the place was laughing at me. I practically crawled out on my hands and knees. How will I ever be able to hold up my head again? What do you think of a father who would humiliate his daughter like that? Please answer in the paper. He is always handing me your column went he wants to get a point across. Now it's my turn. — L.A.

DEAR L.A.: I'm sure your father didn't mean to humiliate you. Now that you got your point across, I'll be he'll wait in the car.

Slimming I

by Anne Adams

The smartest women we know choose this princess line that's pure and unadorned and slimming all the way. Note low, side pleat, graceful neck.

Printed Pattern 4725: New Women's Sizes 34, 36, 38, 40, 42, 44, 46. Size 36 (bust 40) takes 3¼ yards 35-inch.

Sixty - five cents (65c) in coins (no stamps, please) for each pattern — add 15 cents for each pattern for First class mailing and special handling. Ontario residents add 3 cents sales tax. Print plainly size, name, address style number.

Send order to Anne Adams, care of The Intelligencer, Pattern Dept., 60 Front St. W., Toronto 1, Ontario.

Big, New Fall-Winter Pattern Catalogue — 100 styles, free pattern coupon. 50c.

Instant Sewing Book — cut, fit, sew modern way. $1.00.

Instant Fashion Book — wardrobe planning secrets, flattery, accessory tips. $1.00.

4725
SIZES
34-46

CLUB 4-H NOTES

BETHEL-ZION VEG-O-MATICS

The Bethel Zion Veg-o-Matics held their second meeting September 6 at the home of Mrs. L. Ketcheson.

The discussion, led by Mrs. Ketcheson, was on fresh vegetables and it covered the selection, care and different methods of cooking them. Susan Wellman arranged a garden vegetable basket which contained yellow sweet peppers, Italian tomatoes and Swiss chard.

A demonstration on how to make baked carrots, boiled corn and basic white sauce was led by Mrs. Ray with each of the girls participating.

The next meeting will be held on September 20 at the home of Mrs. Ray.

DENTURES HURT?

When dentures cause sore spots get fast relief with Ora-jel 3 way action soothes, helps heal and prevent infection. Promotes comfortable adjustment.

ora-jel

BELLEVILLE

RECREATION - ARENA

DEPARTMENT

INSTRUCTIONAL CLASSES

Rug Hooking Beginners	Mrs. Lillian Peddle	October 6, 1969, for 10 weeks — 1.30 - 3.30 p.m. Register early at Recreation Centre
Ceramics Children	Mrs. Audrey Davies	October 11, 1969, for 5 weeks $5.00 - 11.00 a.m. Register at first class.
Chair Caning Classes	Mrs. Hawkins	October 7, 1969, for 10 weeks — 1.30 - 3.30 p.m. Register early at Recreation Centre.

For further information please call Recreation Centre, 962-1403 or 270 Pinnacle Street.

PRINCE EDWARD COUNTY
BOARD OF EDUCATION

NIGHT SCHOOL PROGRAM

The Board proposes to offer any course having a sufficient number of applicants (approx. 15) provided an instructor is available.

Applicants wishing to take courses at a centre other than Prince Edward Collegiate in Picton, should write — Night School, Box 220, BLOOMFIELD, stating the course desired and the school centre preferred.

Anyone interested in giving night school instruction should write the Bloomfield Office, stating the course or courses and centre preferred.

The following courses will be offered at Prince Edward Collegiate if there are sufficient applicants. Anyone desiring a course not mentioned below should sent a written request to the Bloomfield Office before October 3.

ACCOUNTANCY (Gr. 13)
AUTO MECHANICS
BASIC ELECTRONICS
BASIC LAW FOR THE AVERAGE CITIZEN
BASIC PSYCHOLOGY
BIOLOGY
BOOKKEEPING I
BOOKKEEPING II
CARPENTRY
COMMERCIAL ART
EFFECTIVE SPEAKING
ENGLISH (Gr. 13)
FARM MANAGEMENT
CONVERSATIONAL FRENCH
FURNITURE REFINISHING
GEOGRAPHY (Gr. 13)
GOD?
GREENHOUSE COURSE
HISTORY (Gr. 13)
MACHINE SHOP
OIL PAINTING AND SKETCHING
PHOTOGRAPHY ARTS
PHYS. ED. - MEN
PHYS. ED - WOMEN
RADIO
SEWING I
SEWING II
ADVANCED SEWING
SHORTHAND I
SHORTHAND II
THEATRE ARTS
TYPING I
TYPING II
WELDING I
WELDING II
WOODWORK

REGISTRATION:
(1) By letter to Bloomfield, up to October 9, for centres other than Picton.
(2) In person at Prince Edward Collegiate, October 6 and 7 from 7.15 through 8.15.

FEES:
Non-Consuming Courses — $7.00
Consuming Courses — $12.00
(Welding, Furniture courses, etc.)

Classes will be every Tuesday and Thursday from 7.15 to 9.15 beginning October 14.

H. Martin,
Chairman

John McNeil
Director of Education

Revival kit for a tired winter

Dutch Flower-Bulbs
plant now
for your
greatest Spring show

Imported Holland Bulbs

Creators of the world's most beautiful Spring

For a copy of "Your Garden Best Spring" write—enclosing 20 cents for mailing—to: Netherlands Flower-Bulb Institute Inc.
Suite 190,
1253 McGill College Avenue,
Montreal 110, Que.

BISHOP'S
81 STATION STREET

SEED AND GARDEN CENTRE
DIAL 968-5533

SNEAKERS by Jeanne & Mary

Don't turn down a 60-minute date because of dirty hair. Use one of the new aerosol shampoos.

FINE FURS . . . COATS . . . STOLES . . . MUFFS . . . HATS . . . SCARVES . . . COMPLETE FUR SERVICE.

A deposit will hold your choice.

Ashley FURS
FUR SPECIALISTS

282 Front St, Belleville

Wants 1970 Peace, Opposes Setting Troop Withdrawal Deadline

WASHINGTON (AP) — President Nixon said Friday he wants to end the Vietnam war in 1970 and that any move now by Congress to impose a final United States troop-withdrawal deadline would defeat the search for peace.

Holding his first news conference in more than three months, Nixon acknowledged that the Paris peace talks have achieved no significant progress.

However he cited what he called some hopeful signs—plans for withdrawing at least 60,000 U.S. fighting men from South Vietnam by Dec. 15 cancellation of November and December military draft calls that would have affected 50,000 young Americans; a one-third drop in U.S. battlefield casualties since last year, and a two-thirds decrease in infiltration of North Vietnamese soldiers into South Vietnam.

Surveying the North Vietnamese government in the wake of President Ho Chi Minh's death, Nixon said U.S. policymakers expect a period of uncertainty and rigidity in the North because of a power contest for Ho's mantle.

Emphasizing that he does not want to raise false hopes, Nixon said he foresees a chance of policy changes in Hanoi as new leaders emerge and past policies are reviewed—"and as long as the United States holds to its course."

Nixon's most strongly-worded statement came when he was asked about a Thursday proposal by Senator Charles E. Goodell (Rep.-N.Y.) for legislation requiring withdrawal of all American troops from South Vietnam by the end of 1970.

Army Names Suspected Killer in Berets' Case

SAIGON (AP) — The United States Army said today Green Beret Capt. Robert F. Marasco, 27, of Bloomfield, N.J., fired the pistol that killed an alleged Vietnamese double agent. The killing resulted in murder charges against six Green Beret officers.

The army broke a relatively strict silence on the case and released the charges and specifications against the six officers despite defence objections, which were overruled Friday.

The charge sheets accused Col. Robert B. Rheault, 43, of Vineyard Haven, Mass., former commander of the 3,000 Green Berets in Vietnam, of premeditated murder, although they said he did not participate in the actual slaying.

The army charged that Rheault, in the June 15-20 period, conspired with seven other Green Berets in the slaying of Thai Khac Chuyen.

The specifications said Capt. Leland J. Brumley, 27, of Duncan, Okla., obtained a boat to carry the victim from the 5th Special Forces headquarters at Nha Trang and "did administer an injection of morphine to Thai Khac Chuyen to render the said Thai Khac Chuyen unconscious."

"Capt. Roberto F. Marasco, a co-conspirator herein, did request Capt. Robert A. Wolf to obtain a heavy chain to be used in disposing of Thai Khac Chuyen, and the said Capt. F. Marasco did shoot Thai Khac Chuyen with a pistol," the specification said.

It gave no further identification of Wolf, bu military defence lawyers identified him as a supply officer. He has not been charged in the case.

The six officers have been charged with murder and conspiracy to murder in the death of Chuyen, a Vietnamese claimed by the Green Berets to have been a double agent for the Americans and the North Vietnamese. Defence accounts said he was ordered executed by the U.S. Central Intelligence Agency. The CIA has denied any involvement.

THE BETTER HALF By Bob Barnes

"...And then you told our hostess you were actually Richard Burton, in makeup for your current picture."

Cheaper by Mail State Dept. Finds

OTTAWA (CP) — The state secretary's department, which last year reported that it put out 15 separate news releases at a cost of about $40 each, put out a single one Friday that apparently cost 10 times that much.

An announcement of five appointments to the Company of Young Canadians permanent council was sent directly to 94 English-language newspapers and 10 French-language papers over teletype circuits.

Peter Donnen, director of media relations with the department, told reporters he had no idea what the distribution cost was for the announcement.

"I could find out for you," he said. "But it would take about two days to search through the invoices and I would hate to put myself out of action for that long."

But an official at CN-CP Telecommunications, which carried the bulk of Friday's transmissions, said the cost would be about $4 for each receiving point—a total of more than $400.

In a written reply to a question in the Commons last year, the department said it had cost $600 to put out 15 news releases.

Expo Pavilion Designer Faces Robbery Charge

MONTREAL (CP) — George Ben Edmondson, former escaped convict and self-taught chief engineer of Germany's Expo 67 pavilion, returned to the U.S. Friday to face a new trial for a 1961 armed robbery in Missouri.

Edmondson made the trip following an order from the Missouri state court to appear in Joplin, Mo., by Monday.

U.S. immigration officials at Montreal International Airport were unsure if he could enter the United States because, in the words of one official, "your citizenship is being questioned," but decided to let him travel to Joplin "on parole."

Edmondson is currently appealing a Canadian immigration department deportation order and also has a charge of making a false declaration to obtain a passport before the courts.

Edmondson, who used the name Alex Peter Bormann in Canada, was sentenced to 20 years in Missouri State Penitentiary for an armed holdup in 1961 but his sentence was later reduced to 10 years.

After escaping from penitentiary in 1965, he came to Canada where he assumed his new name and found work as chief engineer at the German Expo 67 pavilion.

In 1967, the RCMP discovered Bormann's true identity while he was working at Shawville, Que., and turned over to the FBI which had him on its list of most wanted men.

Following his return to the U.S., Edmondson's 10-year sentence was set aside on the grounds that he had not been properly informed of his constitutional rights at the time of his first trial, and last March he returned to Montreal where his wife and child live.

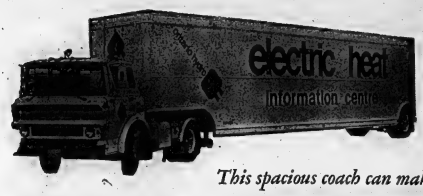

This spacious coach can make

A BIG DIFFERENCE TO YOUR FUTURE

When Hydro's Electric Heat Information Centre opens up, it opens up a whole new world of comfort and convenience for you to explore. From the versatile heating units in colourful room settings to the heating system selector, you will find *all* the exciting inside information about electric heating.

You will find that electric heating's room-by-room temperature control, cleanliness, quietness, compactness, economy and freedom from maintenance are advantages worth discovering *NOW* . . . worth putting into your future.

10 A.M. TO 6 P.M. – SUNDAY, SEPT. 28, 1969

BELLEVILLE FLYING CLUB

BELLEVILLE, ONT.

PRICES EFFECTIVE BELLEVILLE ONLY — PRICES EFFECTIVE ONLY SEPT. 29

Discount A&P FOODS

MONDAY ONLY SEPT. 29th "Inflation Fighter" SPECIALS

10c OFF DEAL
MAXWELL HOUSE COFFEE
1-lb bag 68¢

SIDE PORK
Spare Ribs
lb 68¢

"Country Style"
SAUSAGE
lb 39¢

BANANAS
YOUR "EXTRA SPECIAL" FOR THE DAY
2 lbs 29¢

Intelligencer Sports

BELLEVILLE, ONTARIO, SATURDAY, SEPTEMBER 27, 1969

by Maurice Switzer
Sports Editor

Let Garibaldi and Montreal brawl over which will be host to the 1976 Olympics. Let the mayor of Moose Jaw blow the city hall stamp budget on letter-lobbying for next summer's Canada Games.

Belleville has landed the Frog Pentathlon. Not since the tortoise beat the rabbit by a hare has an athletic event reeked of such animal magnetism.

To date, competitors have been entered from Illinois, Michigan and New Jersey. Because of the prestige surrounding the first-ever Eastern Ontario Invitational Hopathon, the three out-of-town frogs will be personally coached by the mayors of their respective communities which coincidentally, all bear the same name as this Quinte hamlet.

The Pentathlon will be staged at 5 p.m. Monday. Prospective spectators are advised to turn left at the first water lily past City Hall on Market St.

Local hopeful for top frog laurels is Alphonse de Lavallee, owned and trained by Dr. Russell J. Scott of the Bancroft Swamp Raiding and Bicycle Club.

Trainer Scott serves as this city's chief magistrate when not side-de-camping for Alphonse.

First prize will earn the top hopper honorary membership in the hall-of-the-month club.

The three runners-up will have their names engraved in a place of honor on Mark's Fish House menu.

Alphonse and Friend

Since he was transported to Belleville earlier this month, De Lavallee has been undergoing an intensive training program at Bob Blaind's Amphibians' Gym on South Front Street.

The three visiting entries arrived in the city yesterday, and enjoyed a welcoming banquet of minnow fillets and worm casseroles a la Blaind.

"We're trying to keep Alphonse off the heavy calorie stuff," Coach Scott told newsmen Friday. "No hotdogs or pastries."

"He's doing about 7,000 knee-bends a day, and yesterday he covered the 100-centimetres in two seconds flat.

"The discus may be a problem — Alphy took a bad bass bite on the shoulder Wednesday night when he went out for a few laps of harbor."

Trainer Scott adamantly denied reports he was leading the visiting competitors astray.

"Can I help it if they've acquired a taste for Number 4 Shot," he shrugged.

De Lavallee's most serious challenger for the gold medal is expected to be "Leap" Lagoon, known as the Willie Mays of Illinois fly-catching circles.

The two favorites will probably decide the title in the fifth and final event, the obstacle jump, which will be held over a hot skillet of melting butter.

At press time, all entrants were in perfect health, although De Lavallee complained of a slight human in his throat.

Corvette Class Races Sunday

A class race for Corvettes manufactured at Belleville Marine Yards will be held this Sunday in the Bay of Quinte between the Bay Bridge and Nigger Narrows.

Six of the 31 foot fibreglass sloops, designed by Cuthbertson and Cassian of Port Hope, will compete for the prize — a half - hull model of a Corvette put up by Belleville Marine Yards owner, Ian Morch.

All Corvettes competing in the race sail under the Bay of Quinte Yacht Club burgee. The favorite is Varuna, skippered by Grant Rathbun of Trenton, winner of the yacht club championship this year.

The first Corvette hull turned out at the Belleville yards, and the 90th, will both be in the running.

A unique course has been chartered for the event. The start will be off Zwick's Island, to the black buoy at Nigger Narrows, from there to the spar buoy off Anderson Shoal and back to the finish line at Redneersville. Starting gun is at 2 p.m. Sunday.

Crewing in the event on Treasure will be Ed Boterall of Tom Hood Sails in Kingston, who made the sails for Canada's Cup winner, Manitou.

Yachts entered in the race are Windego, Windrift, Varuna, Mad Hatter, Tumeraire and Trident.

Senior Saints Defeat COSSA Champs

The Senior Saints of Quinte Secondary School were most unsaintly in taming the Tigers of Trenton High School 33-18 Friday afternoon in a game which marked Quinte as the team to beat in the Bay of Quinte Senior Football League.

Quinte's return to their familiar favored role comes after the 1968 season in which Trenton defeated the Senior Saints 7-0 and went on to capture the COSSA crown while the Saints had to be content with a 4-2 record and a tie for third place with Moira's Trojans.

But Moira's Trojans aren't faring as well this season. Friday they lost their second game in as many starts when they took it on the chin from Madoc by a 13-0 count. The Junior Trojans earned Moira a split by swamping Madoc 70-6.

Quinte Juniors ran their record to 2-0 with a narrow 13-12 win on a 25-yard single by Rodney Hienze in the last minute of play to give the Saints a sweep over Trenton. Meanwhile the Centennial Chargers — last year's Bay of Quinte titlists who dropped a 12-8 decision to Quinte last week — rebounded with a 20-12 win over Napanee.

The Senior Chargers — who lost 48-0 to Quinte last week — gave Centennial a sweep over Napanee with a 12-0 win, their first of the 1969 season.

Quinte Seniors gained a 13-12 half-time lead when halfback Jim Sled tallied on a 30-yard run and back Barry Burnette scored a touchdown on a 60-yard canter up the middle. The convert was good on Burnette's touchdown.

Trenton's first-half scores came on Jim Steevie's end zone recovery of a blocked kick and Grant Patterson's 15-yard reception on a pass from quarterback Ken Danlychuck.

Sled tormented Trenton again early in the third quarter with a 65-yard touchdown run on a punt return. The convert was good and Quinte led 20-12. Barry Burnette gave Quinte a 26-12 margin later in the third quarter with a three yard touchdown plunge after his 30 yard canter with a fake punt.

Trackster Jim Sled tallied his third touchdown of the day in the fourth quarter on a 65-yard end sweep. The convert was good and Quinte took a commanding 33-12 lead.

Trenton got that touchdown back late in the fourth quarter. Halfback Danny Dow went over from three yards out to round out the scoring with the final count being 33-18.

"We had a lot of support from our students and coaches and that really helped," said Quinte Seniors' defensive coach Rick Locke.

"It was just plain guts out there today — some of the boys were hurt but they still kept going and boys we thought would be hurt by inexperience came through for us," Locke added.

A 65-yard pass-and-run touchdown play by end Keith Fenton on the second offensive series of the game started Madoc Seniors en route to their 13-0 win over Moira in a game dominated by Madoc's stout defence. Jerry Jackson's 15-yard return and Gord Glover's single in the fourth quarter rounded out the winner's scoring.

A shifting defence and a series of effective sweeps enabled the Junior Trojans to overwhelm Madoc. Moira led 24-0 at the quarter and 46-0 at the half.

Quinte's Junior win came on the strength of Hienze's single after a fierce defensive struggle. Ken Vos on a 40-yard pass reception and Bob Forder on a five-yard run up the middle scored for Quinte while Brian Weston's nine-yard end run and Gord Kelly's 65-yard touchdown pass accounted for Trenton's points.

Napanee Juniors counted a touchdown on the second play of the game and led 6-0 at the half, but Centennial Chargers dominated the second half, outscoring Napanee 20-6 to pick up the win.

Centennial Seniors downed Napanee — who beat Moira 20-12 last week — with a pair of first half touchdowns, and a strong defence.

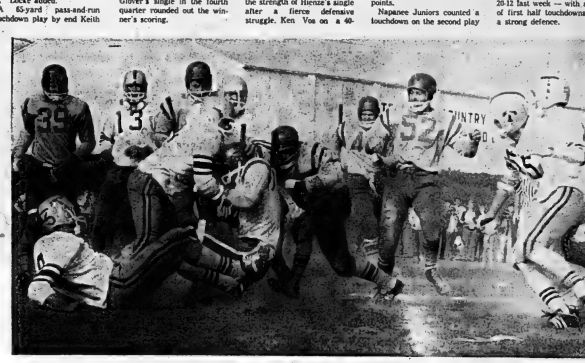

Traffic Comes to A Halt

Jim Sled, Quinte halfback finds the traffic too heavy during this first quarter punt return and is smothered by a pair of Trenton Tiger defenders as help comes from all sides. However, Sled found plenty of running room later and scored three touchdowns — one on a 65 yard punt return and another on a 65 yard end run — as the Saints defeated the defending COSSA champion Trenton club 33-18 in Trenton Friday afternoon to run their record to 2-0.

Quality Not Quantity At Junior "B" Practice

The Belleville Junior "B" training camp opened at the Memorial Arena Friday night and tough quantity was lacking, quality wasn't.

"We only had 15 kids out Friday night but it looks pretty good to me," said Junior "B" coach Floyd Crawford. "They were a lot of kids working and I expect a much bigger turnout tonight."

Among those out for the initial practice session were holdovers Brian Coughlin, Al Jones, Ted Waite, Jerry Candler, Greg Burkitt and Dalton Lambert.

Crawford cited individual improvement as the reason for his optimism and said that defencemen Dalton Lambert and Ted Waite looked very good and much improved.

Prominent among the players last night were a trio of graduates from the 1968 Belleville Kinsmen Bantams — the All-Ontario Bantam "AA" titlists.

Defenceman John Mulvihill and centre Danny Lupenette — who both made brief Junior "B" appearances last season — were stickouts in coach Crawford's opinion and the third Bantam grad — Dave Smith also impressed the mentor.

The Juniors will practise again tonight from 8.15 p.m. - 10.15 p.m. and Sunday from 1 - 3 p.m. Monday's practice is scheduled for 6 - 8 p.m.

Coach Crawford said the club would practise almost nightly next week and that he hoped to obtain an exhibition game for next weekend to get a look at his charges in combat.

EXCESSIVE GAS CONSUMPTION ?
SEE
Belleville Auto Electric
LTD.
84 Front St. 962-6666

Mo-Hawks Sign Defenceman Greg Marchen

Whoever play goal for the Belleville Mo-Hawks this year will welcome the club's most recent signing.

He's veteran defenceman and policeman Greg Marchen, a burly hitter who's counted on to keep the opposition away from the Mo-Hawk goalmouth.

Marchen collected 54 minutes in penalties — third highest on the club — last year, but he also counted 17 points (two goals and 15 assists) in his 35 games.

The Mo-Hawks had a stiff workout Friday night under the direction of playing-coach Davey Jones and will practise again tonight and Sunday from 6-8 p.m.

* * *

Mo-Hawk Home Games

Friday, Oct. 10—Owen Sound
Friday, Oct. 17—Galt
Friday, Oct. 24—Orillia
Sunday, Nov. 2—Barrie
Friday, Nov. 7—Kingston
Friday, Nov. 21—Owen Sound
Friday, Nov. 28—Oakville
Friday, Dec. 5—Kingston
Friday, Dec. 19—Galt
Tuesday, Dec. 23—Kingston
Friday, Jan. 9—Barrie
Tuesday, Jan. 20—Kingston
Friday, Jan. 23—Owen Sound
Sunday, Feb. 1—Barrie
Friday, Feb. 6—Oakville
Sunday, Feb. 15—Kingston
Sunday, Feb. 22—Orillia

GENERAL MEETING
BELLEVILLE MINOR BASEBALL
ELECTION OF OFFICERS
FOR YEAR 1970
CANADIAN LEGION HALL
PINNACLE ST.
WED., OCT. 1st, 8.00 P.M.

BELLEVILLE "JR. B"
HOCKEY CLUB
TRAINING CAMP
MEMORIAL ARENA
FRI. SEPT. 26 — 8 P.M. TO 10 P.M.
SAT. SEPT. 27 — 8 P.M. TO 10 P.M.
SUN. SEPT. 28 — 1 P.M. TO 3 P.M.
MON. SEPT. 29 — 6 P.M. TO 8 P.M.
AGE LIMIT: UNDER 20 YEARS OLD AS OF JAN. 1st, 1970.
TRAINING CAMP: OPEN TO ALL
EQUIPMENT: BRING YOUR OWN.

CURLING
A FAMILY ACTIVITY
MEN'S DIVISION (Dad)
LADIES' DIVISION (Mom)
MIXED DIVISION (Mom & Dad)
JUNIORS' DIVISION (Junior)
PLUS
— BONSPIELS, CLUB MATCHES
— SOCIAL EVENTS, DANCES
— NO COSTLY EQUIPMENT
— FREE INSTRUCTION
— OCTOBER TO APRIL SEASON
— HEATED FACILITIES
FEES
Joining Fee: $100 or $25 for 5 years
Dues: Men $55, Ladies $31, Juniors $5.
NEW CURLERS WELCOME
Contact:
QUINTE CURLING CLUB, INC.
P.O. Box 11, Belleville
or
R. K. (BOB) OWEN 962-5605
Membership Chairman

THIS SUNDAY
Stock Car Races
BRIGHTON SPEEDWAY
SUNDAY, SEPT. 28 — 2 P.M.
DON'T MISS THE THRILLS ON OUR
¼ MILE PAVED TRACK
SPECIAL ATTRACTION
SUPER B BOMBS FROM WASAGO BEACH
TROPHY PRESENTED TO WINNER OF SUPER FEATURE RACE. ALSO OFFICIALS' RACE.
FEATURE RACES — POWDER PUFF
ADMISSION
ADULTS $1.50 — CHILDREN UNDER 12 FREE
BRIGHTON SPEEDWAY
Turn South off Hwy. No. 2 at Smithfield down Stoney Point Road to Canal Road then turn right.

41-year-old Gordie Howe Still Can't Be Slowed by Age or Injuries

By THE CANADIAN PRESS

Gordie Howe, 41 years old and going into his 24th National Hockey League season with Detroit Red Wings, indicated Friday that age and injuries still can't slow him down.

The veteran right winger, who scored 44 goals and 59 assists in last season's regular schedule, came back from an injury suffered three days ago to score the winning goal and an assist in the Wings 4-2 exhibition victory over Boston Bruins.

Howe sat out the last two periods of Detroit's exhibition match Tuesday night against Montreal Canadiens after he suffered a pulled groin muscle.

In other exhibition games Friday night, New York Rangers extended their exhibition winless record to 5-0 with a 4-2 victory over Toronto Maple Leafs, Oakland Seals downed St. Louis Blues 5-4, Pittsburgh Penguins and Minnesota North Stars played to a 3-3 tie and Philadelphia Flyers defeated Quebec Aces of the American League 8-4.

Defenceman Carl Brewer opened the scoring for Detroit and Alex Delvecchio scored once before Howe's winner and added an insurance goal later. Phil Esposito scored both Boston goals.

New York, the only unbeaten club after the first week of the exhibition schedule, got goals from Real Lemieux, Dave Balon, Vic Hadfield and Ron Stewart.

Brit Selby and Ron Ellis scored for the Leafs who are still looking for their first exhibition victory when they meet the Rangers again tonight in Toronto.

Oakland gained only its second victory over St. Louis since the two Western Division clubs joined the NHL in 1967. Gerry Ehman, Ted Hampson, Gary Jarrett, Norm Ferguson and Bob Dillabough were the Seals' scorers.

Frank St. Marseille, Larry Keenan, Camille Henry and Ron Buchanan replied for St. Louis.

Reggie Fleming and Dick Sarrain scored two goals each in the Flyers victory over the Aces, Philadelphia's farm club.

Bob Clark, Bill Sutherland, Lou Morrison and Gary Dornhoefer also scored for the Flyers while Simon Nolet got two for the Aces and Rene Drolet and Claude Laforge one each.

The Flyers were without goalie Doug Favell who quit practice sessions Friday complaining of severe headaches. He was struck on the temple from Sutherland and knocked unconscious about 15 minutes. He recovered and continued practice Thursday, but the club doctor Friday said the goalie will be kept out of action two or three days for further examinations.

Leon Rochefort scored in the final minute to give Los Angeles the tie with Pittsburgh. Skip Krake scored a pair of goals for the Kings before Ken Schinkel, Keith McCreary and Don Schock built a 3-2 lead for the Penguins.

The Penguins meet St. Louis at Brantford tonight, while Detroit and Boston play at Port Huron, Mich., and Chicago Black Hawks battle the Canadiens at Montreal.

In Sunday's schedule, the Canadiens are in Chicago, Detroit meets Minnesota North Stars at Bloomington, Minn., New York encounters St. Louis at Ottawa, the Leafs visit the Bruins at London, Ont., and Philadelphia takes on Providence of the AHL at Providence.

ANDY CAPP

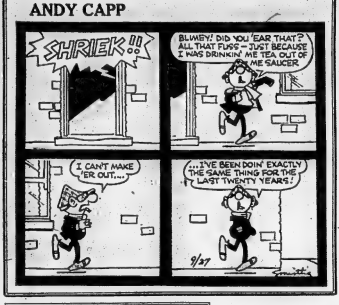

Braves Maintain Lead

Phil and Joe Niekro All Square Now

By THE ASSOCIATED PRESS

Phil Niekro pitched eight innings for his 22nd National League season victory Friday night but the win was "not as pleasing as it should have been" because he defeated his brother Joe.

Orlando Cepeda hit a grand slam homer to spark the 10-4 victory for Atlanta Braves over Joe Niekro and San Diego Padres.

★ ★ ★ ★ ★

Phil wasn't entirely innocent as he started the Braves' big six-run third with a single, one of his three hits.

Elsewhere, San Francisco Giants, 1½ games behind leading Atlanta in the West Division race, kept pace with a 2-1 triumph over Los Angeles Dodgers. Cincinnati Reds took two from Houston Astros 3-0 and 4-3, the East Division champion New York Mets blanked Philadelphia Phillies 5-0, Pittsburgh Pirates tripped Chicago Cubs 3-0 and St. Louis Cardinals shelled Montreal Expos 12-1.

Singles by Phil Niekro, Felix Millan and Tony Gonzalez loaded the bases for the Braves in the third and a one-out walk to Rico Carty forced in the first run. Cepeda then smacked his big blow, the fifth grand slam of his career and 22nd homer of the season, finishing Joe Niekro. Clete Boyer homered off Frank Reberger for the final run of the inning.

Phil said he doesn't like to pitch against Joe, although this was the fourth time the brothers have faced each other.

"That's far enough," said Phil. "I've won two games and he's won two. That's enough."

Hank Aaron drilled his 44th homer in the fourth and the Braves added two in the fifth and one in the seventh.

Bobby Bonds singled home two runs in the first inning and Gaylord Perry made them stand up as the Giants edged the Dodgers.

But Hodges Secure

NL Managers Under Gun

Three National League baseball clubs took action Friday regarding their managerial staff and, as a result, Larry Shepard got canned, Frank Lucchesi faces a problem with Richie Allen and Gil Hodges has a new three-year contract.

Shepard was fired as manager of Pittsburgh Pirates because "things didn't work out as we thought they would," according to general manager Joe L. Brown.

★ ★ ★ ★ ★

Lucchesi was hired as manager of Philadelphia Phillies, replacing interim manager George Myatt, who took over when Bob Skinner quit Aug. 7 in a dispute with the front office concerning the controversial Allen.

Asked how he intended to handle the outfielder whom he managed in the minors at Little Rock, Ark., Luchesai said: "I will cross that bridge when I come to it."

Hodges, who guided the surprising New York Mets to the National League East Division championship, was given a new three-year contract at a reported $150,000-a-year pay increase to $75,000 annually. The contract runs through 1972.

"I asked for nothing and I got three years," said Hodges. "It's the best contract I've ever had."

Alex Grammas will handle Pittsburgh for the remainder of the season, but Brown said this did not mean he would be chosen manager for next year. Grammas and Bill Virdon must be considered, but there is a strong feeling that the next Pirates manager will be Don Hoak, a former Pittsburgh player now managing at Columbus, Ohio.

Shepard is the fifth major league manager to be fired this season. The others were Bill Rigney, replaced by Letty Phillips at California; Hank Bauer, replaced by John McNamara at Oakland; Al Lopez, replaced by Don Gutteridge at Chicago White Sox, and Dick Williams, replaced by Ed Popowski at Boston.

Lucchesi, 42, has been a minor league manager the last 19 years and has a thorough knowledge of the Phillies' farm system, which the club is expected to draw on heavily if it goes through with an expected housecleaning operation. Such an operation could include the unhappy Allen.

Sport Briefs

CALGARY (CP) — Five Canadians Friday night wrapped up the second annual North American men's team badminton competition in just six matches.

There were still three matches to be played tonight but they didn't matter. With an insurmountable 5-1 lead in the nine-match series, Canada had already tucked away its first victory over the United States in 20 years.

Bruce Rollick of Vancouver and Dave Charron of Calgary clinched it for Canada in the night's final doubles match.

Undaunted by a 15-7 setback in the opening set, the Canadian pair defeated Tom Carmichael of Detroit and Jim Lynch of Americus, Ga., American citizen who now lives in Hamilton, Ont., 15-10, 15-10.

Rollick, Canada's 1968 singles champion, bounced back from a 7-2 first-game deficit in shade Carmichael 15-11, 18-15 in the night's singles clash.

Sandwiched between was a 15-9, 11-13 doubles triumph by Jamie Paulson of Calgary and Yves Pare of Montreal over the best double combination in the United States, Jim Poole of New Orleans and Don Paup of San Diego.

It all pointed to a bright future next spring in the Thomas Cup draw, the world series of men's badminton pulling Canada in the favorite's position to sweep past the U.S., Mexico, Jamaica and Peru in the North American zone.

Poole and Paup collected the only U.S. victory — a 15-12, 15-11 decision over Rollick and Charron in the doubles.

In singles action Thursday night, Paulson crushed Paup 15-3, 15-2 and Wayne MacDonell of Vancouver disposed of Rod Starkey of Los Angeles 15-2, 15-4.

* * *

STRATFORD (CP) — Phoenix Roadrunners of the Western Hockey League defeated Buffalo Bisons of the American League 8-1 in an exhibition game here Friday.

* * *

NANAIMO, B.C. (CP) — T. C. Douglas, national leader of the New Democratic Party, said Friday the federal government's combines investigation branch should investigate the National Hockey League. Mr. Douglas, speaking on an open-line radio show, said the NHL is capitalizing on the interest of sports fans to organize a monopoly and to blackmail the people of Canada.

* * *

CORNWALL (CP) — Tulsa Oilers of the Central Hockey League edged Cornwall Royals of the Quebec Junior A Hockey League 3-2 in an exhibition game here Friday night.

* * *

MONTREAL (CP) — Fullback Larry Smith scored three touchdowns, including one on a 104-yard run, to lead Bishop's Gaiters, to a 35-27 victory over Sir George Williams Georgians in a Central Canada Intercollegiate Football Conference game Friday night.

* * *

WHITBY, Ont. (CP) — Oshawa and District Soccer League Friday cancelled its five scheduled weekend games because of the death of player George Ritchie, 25, in a traffic accident.

Sox' Interim Manager Could Leave Unbeaten

By THE ASSOCIATED PRESS

If things keep going the way they have been, Eddie Popowski could become the first manager in the history of baseball to leave his job without ever having lost a game.

Popowski was named to lead Boston Red Sox over the final week of the season after Dick Williams was fired last Tuesday. He was the Red Sox unit, strictly an interim manager with a new permanent man to be named after the American League season.

It has been a most interesting interim for Popowski.

The Red Sox have won four straight games since the changes, the most recent a 6-5 decision over Detroit Friday night which moved Boston into a second place deadlock with the Tigers in the East Division.

Elsewhere Friday night, Washington Senators dropped Cleveland Indians 4-1, New York Yankees trimmed Baltimore Orioles 4-2, Kansas City Royals defeated Chicago White Sox 5-3, Oakland Athletics topped California Angels 3-1 and Seattle Pilots took Minnesota Twins 4-3 in 11 innings.

Rico Petrocelli, one of Popowski's star pupils when the Red Sox' interim boss was a fulltime minor league manager, did most of the damage against the Tigers.

He tagged a pair of doubles, driving in three runs including the tie-breaker in the seventh inning. That gave the heavy hitting shortstop 96 runs batted in for the season.

Lee Maye's fifth inning grand slam homer accounted for all of Washington's runs as the Senators beat the Indians.

Mike Kekich pitched his first complete game of the season, hurling the Yankees past Baltimore on a five-hitter. The victory ended a six-game Yankee losing streak.

Mike Fiore tagged a two-run homer in the ninth inning, carrying Kansas City past Chicago. Jerry Adair had tied the game an inning earlier with a three-run blast for the Royals. Bill Melton connected for Chicago.

Catcher Dave Duncan celebrated his 24th birthday with a two-run homer that helped Oakland beat California.

YOUR MILITARY CAREER COUNSELLOR
Will be at the
Belleville Armories
SEPTEMBER 30th
From 12 noon to 8 p.m.
Representing
THE CANADIAN ARMED FORCES

Transmission Troubles ?
CALL
Automatic Transmission Clinic
202-2010
North Front St., Trenton

NEW TO BELLEVILLE ...
Spurrell
THE TAILOR
Located at 402 Front St.
WE HAVE MOVED FROM LONDON, ONT. and to Celebrate our opening We offer to discriminating men
TUESDAY
Opening Special
CUSTOM-TAILORED SUITS
Reg. up to $125. — Sale Price ... 20% OFF
ALL GARMENTS ARE CUSTOM-TAILORED IN OUR WORKSHOP WITH TRY-ONS
HOUSE OF HOBBERLIN REPRESENTATIVE (Formerly represented by the late Mr. Newt Wilbur)
MADE-TO-MEASURE
REG. $112.00 — SALE $89.00
— COME IN AND SEE US —
OPEN DAILY TO 6 P.M. — FRIDAY NIGHT TO 9 P.M. OR EVENING BY APPOINTMENT

BAY OF QUINTE
SOCCER REFEREE'S ASSOC.
SOCCER REFEREE'S CLINIC
AT MOIRA SECONDARY SCHOOL, BELLEVILLE
REGISTRATION - MONDAY, SEPT. 29th, 1969 7.00 p.m.
COMMENCEMENT — MONDAY, OCT. 6th, 1969 7.00 p.m.
DURATION — 10 WEEKS
REFEREES, COACHES AND PLAYERS WELCOME

You are cordially invited
TO ATTEND THE
Battle of Britain Parade
and the
unveiling of, the model of the
R.C.A.F. Memorial
BY THE
HON. LEO CADIEUX
MINISTER OF NATIONAL DEFENCE
ON
SUNDAY, SEPTEMBER THE TWENTY-EIGHT
NINETEEN HUNDRED AND SIXTY-NINE
AT TWO O'CLOCK
Trenton Canadian Forces Base
● SIXTY PIECE TRAINING COMMAND BAND OF THE CANADIAN FORCES BASE, WINNIPEG
● EXCITING FLY PASTS.

Al Rogers and Lynne Burley Roll Quinte Classic's Initial 1200 Series

QUINTE CLASSIC

Livestock Sales (8½), 4062; Black's Meats (7), 4006; Ellis Printing (6½), 3981; Labelle Electric (6), 3932; Belle Cleaners (6½), 3894; Team No. 12, (4), 3881; Bird Electric (6½), 3827; Horlock Electric (4), 3780; Leslie Shoes (3½), 3769; McDougall Insurance (3), 3745; Beppi Italia Pizzeria (2½), 3619; Pepsi-Cola (2), 3448.

HIGH SCORES — Al Rogers 1253, (354-230-345-295); Lynne Burley 1203, (377-331-258-237); Milt McCrystal 1142; Leo Labelle 1075; Glenn Hamilton 1060; Claude Bandy 1057.

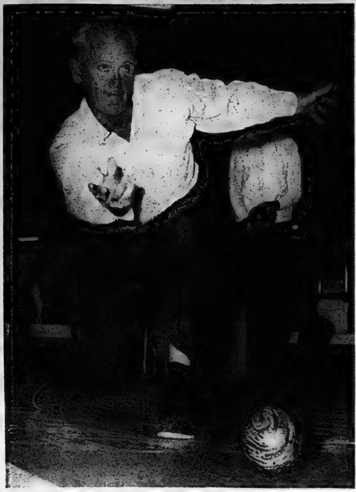

THE WRIST TWIST TECHNIQUE—Jim Healey bowling in the Belleville Catholic mixed league showed a real stylish delivery in competition Thursday night.

BAYSHORE GALS

Headpins 2331, Nonames 2288, Strugglers 2272, Blowouts 2223, Critters 2180, Lucky Strikes 2064.

HIGH SCORES — Carol Dawson 237, Joan Mitchell 236, Sheila Wright 234, Sharon Newman 214, Doreen Murray 212, Jackie Haggerty 211, Dorothy Mowers 210.

HIGH SINGLE — Carol Dawson 237.

HIGH TRIPLE — Jackie Haggerty 582.

BRUNSWICK LADIES' THURSDAY LEAGUE

Gems 3 Excelsiors 1; Try Hards 2 Hi Lo's 0; Goofers 2 Comets 2; Comebacks 4 Twigg's 0; Toppers 3 F.L.Q.'s 1.

HIGH TRIPLES — Sandra Barnes 701, Rene Robertson 622, Lucy Clark 564.

HIGH SINGLES — Sandra Barnes 348, Lucy Clark 224, Joan Mitchell 221.

THURSDAY AFTERNOON LADIES' LEAGUE

Hustlers 4 Hit and Miss 3; Hot Shots 7 Dodgers 0; Happy Gang 2 Flintstones 5; Ups and Downs 2; Go Go Girls 5.

HIGH SCORES — M. James 712, (306); I. Howard 690, (234); M. Sargeant 681, (253); B. Post 681, (229); D. Jones 673, (238); V. Fox 638, (255).

CITY HALL MIXED LEAGUE

Swingers 2 Mixers 2; XYZs 4 Thrillers 0; Honky Tonks 3 Hotshots 2.

MEN'S HIGH SCORES — G. Butler 231, (521); R. Melbourne 186, (508); S. Wilkinson 183.

WOMEN'S HIGH SCORES — M. Butler 191, (477); J. Crosbie 180; M. Keech 130.

UNION CARBIDE MIXED

Lazy Six 7 Roadrunners 0; Orioles 7 Team No. 8 0; Misfits 7 Speres 0; Headpins 5 The Animals 2.

WOMEN'S HIGH SCORES — Donna Lucas 234, 579; Millie Smith 202, 536; Sharon Vieau 189, 483.

MEN'S HIGH SCORES — Howard Cole 258, 676; Cliff Hineman 237, 635; Bob Smith 243, 635.

ODDFELLOWS AND REBEKAHS MIXED

Oddfellows 2 Encampments 5; No. 81, C. P. and T. 3; LAPM 5 Cantons 2; Rebekahs 7 No. 133 0.

WOMEN'S HIGH SINGLES — Ann Blakely 298, Win Ross 238, Gayle Muir 237.

MEN'S HIGH SINGLE — Frank Duclos 277, David Bonsor 266, Ron Jordan 263.

WOMEN'S HIGH TRIPLES — Ann Blakely 702; Gail Crawford 617, Ella Mason 616.

MEN'S HIGH TRIPLES — Frank Duclos 714, David Bonsor 632, Dan Norris 612.

BOWLEROS MIXED 10-PIN

Hit and Missers 3 Latecomers 1; Smitty's Gang 2 L. G. Byrd and Sons 2; Road Runners 3 Doe Heads 3; Fearsome Foursome 0 Satellites 4; Reddick's Bakery 3 Torginals 1; Fire Bugs 3 Patterson Motor 1; Four L's 3 Queen's Motor Hotel.

WOMEN'S HIGH SCORES — T. Sands 344; B. Ling 330; M. Thurgood 312.

MEN'S HIGH SCORES — R. Christopher 262; S. Cannon 262; C. Raycraft 262.

REBEKAH 5-PIN

Plums 7 Lemons 0; Limes 5 Melons 2; Peaches 7 Pears 0.

HIGH SCORES — Maude Craig 281, (608); Annie Webb 262, 221, (605); Eva Judge 200, 202, (586); Marguerite Wessels 241, (562); Bettie Anderson 236, (542); Marilyn Chilvers 219, (586); Laura Downey 211, (561); Winn Ross (530); Martha Norris (531); Ellen Anderson (528); Edna White (530).

MONDAY NIGHT COMMERCIAL "B" MIXED

Daisies 5 Flame Throwers 2; Unknowns 0 Smasheroos 7; Sooners 2 Laugh Ins 5; Go-Getters 7 Whirlwinds 0; Flockers 0 Groaners 7; Mod Squad 0 Cosy Grill 7; Amazing Six 2 Quinte Westerns 5.

HIGH SCORES — Art Butler 771; Carm Dafoe 730; Ron Tobin 718; Mo Stotesbury 711; Hilda Lawrenson 804, (332); Barb Martinson 686; Thelma Chatten 647; Lois Calcutt 636.

ONT. HYDRO MIXED

(1) Sharpshooters 9; (6) Buglers 9; (5) Jetset 9; (2) Sexy Six 8; (3) Road Runners 8; (4) Six Pack 5.

MEN'S HIGH SCORES — L. Hedge 748, (353); B. Smith 672, (281).

WOMEN'S HIGH SCORES — C. Hedge 683, (280); G. Brooker 640, (230).

CLUB ALOUETTE

HIGH SINGLE — Garry Lingard 246; Lucille Chevrier 192.

HIGH TRIPLE — Garry Lingard 647; Lucille Chevrier 528.

LEAGUE STANDINGS:

Hirondelle 7; Merle 3; Alouette 2; Rossignol 0.

BELLEVILLE UTILITIES MIXED

90 ers 2, 12; Dumbells 8, 12; Royal Canadians 3, 12; Yo Yo's 2, 10; Jets 4, 9; Tigers 2, 6.

WOMEN'S HIGH SINGLE — Betty Miller 318; Lois Templeton 282.

WOMEN'S HIGH TRIPLE — Betty Miller 704; Ila Howard 634.

MEN'S HIGH SINGLE — John Dennis 306; Ed Lebow 261.

MEN'S HIGH TRIPLE — John Dennis 647; Jay Miller 616.

THE PLAZA MIXED

The Handy Six 2 Twigg's Gang 5; Hoppy's Wreckers 0; Ox Pointers 7; Number 10 2 Sine Shell 5; Crazy Eights 3 Harvey's Gang 4; Centennials 0 Wally Devers 7.

MEN'S TRIPLE — Basil Turcotte 679; Bob Wallbridge 671; Larry Cook 660.

WOMEN'S TRIPLE — Molly Kerr 577; Grace Walker 564; Ethel Tripp 544.

MEN'S SINGLE — Ed Whyte 280; Willett Casey 266; Wally Dever 255.

WOMEN'S SINGLE — Doreen Lucas 211; Ann Tripp 226; Kay McLean 236.

TUES. NIGHT MIXED 10-PIN

Corner Pins (1) 2 Plus 2 (3); Ben - Has (0) The Tigers (4); L and R's (2½) Stevenson Ford (1½); Patterson Motors (4) DCA Transfer (0); Lemonheads (3) Captain's Kids (1); P and R's (3) Misfits (1).

MEN'S HIGH TRIPLES — Paul Rollins 531; Bruce Guay 513; Red Culkin 512; Mick Moreau 512; Jack Balyx 542; Gar Anderson 530; Jim Begley 518.

WOMEN'S HIGH TRIPLES — Betty Sine 480; Marilyn Thurgood 532; Pat Fargey 501; Ronnie Carson 483; Shirley Welch 483.

MEN'S HIGH SINGLES — Bill Post 189; Red Culkin 189; Jack Balyx 200; Gar Anderson 201; Bernie Cannon 197; Jack Hinchey 189; Jim Begley 189; Lloyd White 188.

WOMEN'S HIGH SINGLE — Betty Sine 212; Barb Smith 172; Marilyn Thurgood 182; Madeline James 173; Ronnie Carson 180; Shirley Welch 188.

INT. HDWE. 10 - PIN MIXED

Fasteners 2 Spit Balls 1; Tee Pee's 2 4-Squares 2; Swiss Dale 3 3-Hits 1; Panthers 0 Hot Shots 4.

MEN'S HIGH SINGLES — A. Keller 190; P. Tracey 186; R. Waite 191.

MEN'S HIGH TRIPLES — F. Sagriff 494; A. Keller 493; R. Waite 491.

WOMEN'S HIGH SINGLE — P. Milligan 197; D. Weese 187.

WOMEN'S HIGH TRIPLES — P. Milligan 451.

MR. AND MRS. 10 - PIN

HIGH SERIES — Gladys and George Wardley, 1182.

HIGH POINTS — Shirley and John Welch, 14.

MEN'S HIGH SCORES — G. Wardley 371, 237; L. Wynne 302; F. House 489; A. Mansfield 480; D. Fleiger 197.

WOMEN'S HIGH SCORES — G. Poste 482, 190; N. Loewen 450, 182; D. Watson 182.

MAJOR "A" LEAGUE

Tobe's Pizzaburgers 7 City Hotel 0; Labelle Elec. 7 Pepsi Cola 0; Seeley Clippers 5 Crystal Hotel 2; Stewart Signs 4 Spada Tile 3.

HIGH SCORES — J. Calnan 943, (317, 316, 310); J. Canning 873, (336); H. Ridley 780, (282).

SATURDAY NIGHT MIXED

Happy Eight 3 Moonlighters 4; Roaring Six 4 Bouncers 3; Avengers 2 Lee's Gang 5; Rollalongs 7.

MEN'S HIGH — Tom Kovack 730, 263; Roger Hill 734, 278; Bob Hermer 677, 287.

WOMEN'S HIGH — Dot Campbell 581, 274; Frances Garrison 647, 268; Ruth Hermer 576, 220.

COMMERCIAL "B" MIXED

Quinte Westerns 5 Sooners 2; Flame Throwers 2 Smasheroos 5; Mod Squad 0 Whirlwinds 7; Flockers 2 Laugh Ins 5; Sharpshooters 3 Unknowns 4; Groaners 2 Go Getters 5; Cosy Grill 3 Daisies 4.

Art Butler 771; Don Brennan 752; Bob Burrell 741; Jack Hughes 740, 323; Thelma Chatten 717; Marie Ried 712; Rowena Pero 680; Mari Hughes 653.

MEN'S COMMERCIAL "B"

Booth T.V. 5 Thrashers 2; H. G. Frid 7 Bluebells 0; Burke's of Belleville 5 Ki's 2; Black Diamond 7 Team 8 0.

HIGH SCORES — C[illegible] Haines 862, (353); Lloyd Whi[illegible] 832, (318); Mark Storms 8[illegible] (353); Geo. Hammett 766, (3[illegible]); Joe Semain 758; Elmer Sco[illegible] 742, (338); Cam McKenna 7[illegible] (311); Gary Brown 738.

TUESDAY AFTERNOON LADIES' LEAGUE

Go Go Girls 2 Jolly Ho Hos [illegible] Alley Cats 0 Rollers 7; Pirate[illegible] 5 Moon Maids 2; Strikers 2 Pin[illegible] heads 5; The Bears 4 Rockett[illegible] 3.

HIGH SCORES — N. Thresh[illegible] er 778, (296); M. Sargeant 7[illegible] (277); R. Pringle 673, (272); [illegible] Rose 665, (247); P. Cole 6[illegible] (261); B. Baird 636, (268).

AOCO — MEAD JOHNSON

Saboteurs 3 Black Sheep [illegible] Moonshiners 3 Chicos 1; Fou[illegible] Fouls 0 Hopefuls 4; Alley Cats [illegible] Wildcats 1; Spitfires 4 Vag[illegible] bonds 0; Union Jacks 3 Hasting[illegible] Driving School 1; Pros 4 Forget[illegible] menots 0.

WOMEN'S HIGH SCORES — B. Ward 208, 567; N. Van Alle[illegible] 185, 460; T. Nisbett 175, 478.

MEN'S HIGH SCORES — [illegible] Goodwin 212, 567; R. Post 2[illegible] 547; R. Christopher 189, 532.

WEDNESDAY AFTERNOON LADIES'

Richard Ellis Printing 3 P[illegible] Queens 1; Hi-Lo's 0 Paul Kell[illegible] Drugs 4; Four Hits 1 Four Link[illegible] 3; Tartans 1 Rollers 2; Uncon[illegible] ventionals 0 Moon Shots 4; He[illegible] Cats 3 Alley Cats 1; Cools 0 DC[illegible] Transfer 4.

HIGH SCORES — Kaye Ruth[illegible] erford 537; Jessie Hunter 51[illegible] Dee Sword 490; Audrey Hinche[illegible] 480; Pat McQueen 482.

BELLEVILLE FAMILY Y.M.C.A.

PUBLIC SWIMS

SATURDAYS: 2.30 - 4.00 P.M.

AND

ADULT PUBLIC SWIM 8.00 - 9.30 P.M.

ADMISSION 75c — CHILDREN 40c

Sunday Afternoon

STOCK CAR RACING

RIVERVIEW SPEEDWAY

- TRENTON -

SUNDAY AFTERNOON

STARTING TIME 2 P.M.

PURSE $1,000

POWDER PUFF

ADMISSION:

ADULTS $1.80 PLUS 20c TAX

CHILDREN UNDER 12 YEARS — 25c

Located on Highway 33, ½ mile north of 401

The Intelligencer

PROUDLY PRESENTS THE

"Grand Finale"

The Summer Series

OF

FREE CONCERTS

AT

Zwick's Island Bandshell

Presenting: THIS SUNDAY, SEPTEMBER 28th - 2.00 p.m.

MC - E. LANG

BELLEVILLE FEDERATION OF MUSICIANS' CONCERT BAND

CONDUCTOR - DOUG ASELSTINE

Join the Crowds - And We hope you have enjoyed this summer of fine entertainment

The Intelligencer

CO-SPONSORED BY THE INTELLIGENCER AND RECORDING INDUSTRIES MUSIC PERFORMANCE TRUST FUND THROUGH THE CO-OPERATION OF THE BELLEVILLE FEDERATION OF MUSICIANS LOCAL 357 A.M. OF M. — CHAIRS - PIANO - P.A. SYSTEM — BELLEVILLE PARKS BOARD.

TV ENTERTAINMENT

SATURDAY

- **James Stewart, Doug McLure and Glen Corbett star in "Shenandoah" at 8.00 on channel. The drama surrounds the American Civil War and is guaranteed to bring tears to your eyes.**
- **Charlie Brown, Snoopy and the rest of the gang return to television for a back-to-school special at 8.30 on channels 4, 5, and 10.**

8.00—To Be Announced (2) (8)
MOVIE: "Kettles in the Ozarks" (4)
"Golden Godess of Rio Benz" (4) (11) (12)
Hockey: Montreal vs. Ottawa (6) (11) (12)
Samson and Goliath (10)
8.30—Rocky (10)
9.00—To Be Announced (2) (8)
Uncle Walsh (4)
10.30—Underdog (4) (11)
6.00—Hockey: Montreal (5) (6)
Sports Hot Seat (8)
Mazel (10)
6.30—Joe Five (4) (5) (10)
Sports Plus (6) (11) (12)
Hockey: Montreal (8)
6.55—To Be Announced (2) (8)
Women's Bowling (4)
Bugs Bunny (6) (11) (12)
Dandy Thomas (10)
7.00—Wide World of Sports (12)
8.30—Man From U.N.C.L.E. (10)
9.00—Lassie (10)
Saint (6)
Laurel and Hardy (11)
Davey and Goliath (12)
9.15—Sounds of (8) (12)
9.30—Gallopping Gourmet (6)
Tom Mooney (12)
David Frost (12)
9.45—News (6)
10.00—It's Academic (4)
Beverly Hillbillies (6) (11) (12)

Jackie Gleason (8)
Andy Williams (2) (8)
Jackie Gleason (4) (5) (10)
Mr. Deeds Goes To Town (11) (12)
Dating Game (12)
8.00—MOVIE: "The Hustler" (6) (11) (12)
MOVIE: "Shenandoah" (3) (8)
Newlywed Game (12)
8.30—Adam-12 (2) (8)
Mannix (4) (5) (10)
Lawrence Welk (11)
9.00—MOVIE: "Shenandoah" (3) (8)
Green Acres (6)
MOVIE: "The Fine Madness" (4) (5) (10)
9.30—Petticoat Junction (6)
Money Cab (12)
10.00—Mannix (4) (5)
News (6) (11) (12)
Survivors (8)
10.20—News: Beyond (12)
11.00—News (2) (8) (11) (12)
11.15—MOVIE: "Pepe" (12)
11.30—MOVIE: "The Inn of the Sixth Happiness" (6)
MOVIE: "Mastermind" and "The Night That Disappeared" (8)
MOVIE: "Treasure Point" (12)
11.40—Cal Conc (9)
MOVIE: "The Road To Rio" (11)

11.45—MOVIE: "The Roaring Twenties" (12)
12.10—Meta (8)

SUNDAY

- **"Marlpeas, A Folk Festival" is the title of Sunday at 9 this week at 9.00 on channels 8, 11 and 12. The special shows film shot at ninth annual festival on Toronto Island.**
- **Steve McQueen stars in the Sunday Night ABC Movie at 9.00 on channel 13. "Nevada Smith" is the story of a half-breed who vows vengeance when his parents are murdered.**

8.00—Football — Chicago vs. St. Louis (6) (11) (12)
Football — Toronto vs. Montreal (8)
MOVIE: "The Proud Ones" (12)
8.00—Football — New York vs. Buffalo (4) (5) (10)
8.10—MOVIE: "A Guide For The Married Man" (2)
8.30—Hockey Week (6) (11) (12)
Sportsview (8)
Sex and the Search For Adventure (10)
8.45—Film (4)
9.00—Lassie (4)
Audubon Theatre (6) (11) (12)
Untamed World (8)
9.30—Amateur Hour (4)
Hockey Highlights (6) (11) (12)
MOVIE: "The Gambler From Natchez" (8)
6.00—CBS News Special (4) (5) (10)
Walt Disney (6) (11) (12)
Hockey: Montreal (8)
6.30—Skippy (10)
Dandy Valley Days (12)
7.00—Wild Kingdom (2) (8)
Lassie (4) (5) (10)
Hockey: Montreal (6)
Journey to Jerusalem (11)
Lan dof the Giants (12)
7.30—Walt Disney (2) (8)
To Rome With Love (4) (5) (10) (Debut)
Hockey: Welcome To N (6) (11) (12)
Department S (9)
8.00—Ed Sullivan (4) (5) (6) (10) (Debut)
Bell Chek (2) (8)
Bowling (9)
9.00—Nevada Smith (2) (8)
Lucy Uggama (4) (5) (10) (Debut)
Sunday at 9 (6) (11) (12)
Music (9)
MOVIE: "Nevada Smith" (12)
10.00—Hollywood (2) (8)
Mission: Impossible (4) (5) (10)
Weather Special (6) (11) (12)
Martha Meet (8)
11.00—News (6) (8) (11) (12)
11.15—Sunday Comics (4)
Johnny Carson (5)
MOVIE: "Cardinals Daughter" (10)
11.30—MOVIE: "Six of a Kind" (6)
Under Attack (12)
11.40—Question Period (8)
Under Attack (11)

Having A Ball

The ball is giant-size and neither are the players Exactly what their garb makes them. Christine Smith (left) and Marg Palmer were among models for float in big pep rally marking official start of football season at Centennial Secondary School yesterday.

RADIO

CJBQ BELLEVILLE

AM - 800

SATURDAY

8.02—Montreal Expos Baseball Game — The Expos meet the Chicago Cubs at Montreal's Park, Montreal.
8.00—Band Concert: Training Command Band — The two Canadian Forces Base, Montreal.
11.03—What's New.

SUNDAY

9.30—Sunday Morning Melodies: delightful music new and old.
2.30—Battle of Britain Parade — Ceremonies at Memorial Square.
3.30—Hockey Football — Toronto at Montreal.
7.30—Holiday.

FM - 97.1 m/s

SUNDAY

11.30—France Applauds: gay music of Paris.
8.00—Military Band Concert — from CFB, Trenton.

SUNDAY

2.02—CFL Football: Toronto at Montreal.
3.30—Cross Country Check Up.

Sports Calendar

PRO HOCKEY EXHIBITION
TUESDAY — Belleville Week exhibition game — Memorial Arena — Central League teams — Tulsa Oilers vs. Kansas City Blues, 8.30 p.m.
PRO BASEBALL
SUNDAY, OCTOBER 5th — Belleville Minor Baseball Association Closing Day at Parkdale ball park, 2 p.m., including exhibition game with coaches and managers — Leroy Bastano, Harry Lumley.
SUNDAY, OCTOBER 5th — Benefit Softball game for CN Cowhides' injured Bob Bandy at Alemite ball park - Departmental League stars vs. Concession and Cowhide League champion Richard Ellis Limited.
HOCKEY SCHOOL
FRIDAY, OCT. 3rd and SATURDAY, OCT. 4th — Scrimmage, jersey pickup and information night at Belleville Minor Hockey School — Memorial Arena, Friday 6-9 p.m.; Saturday 9 a.m. - 12 noon.
MINOR HOCKEY
SUNDAY, OCT. 5th — Hockey open house for all - star teams — Midget 3 p.m. and Bantam 4 - 10.15 p.m.
SENIOR HOCKEY
FRIDAY, OCTOBER 3rd — OHA Senior "A" exhibition — Belleville Mc-Hawks vs. Peterboro Petes at Memorial Arena, 8 p.m.
JUNIOR HOCKEY
TONIGHT — Belleville Junior hockey club opens practice season at Memorial Arena, 8.15 to 10.15 p.m.
SUNDAY — Belleville Junior "B" hockey club opens practice session at Memorial Arena, 1-3 p.m.
MONDAY — Belleville Junior "B" hockey club open practice session at Memorial Arena - 6-8 p.m.
TRAP AND GUN
SUNDAY — Quinte Trap and Gun Club weekly shoot at Wallbridge Road range, 10 a.m. - 2 p.m.
SOCCER CLINIC
MONDAY — Registration for Bay of Quinte Soccer Referees' Association Clinic at Quinte Secondary School, 7.30 p.m.
HARNESS RACING
TONIGHT — Quinte Raising and Driving Club's weekly harness racing session at the Belleville Fairgrounds, Post time for first race at 8 p.m. E.D.T.
SOCCER
TONIGHT — Kingston and District Soccer League - Quinte Rovers vs. Tyndal House at Kingston, 7.30 p.m.
MINOR LACROSSE
TUESDAY — Belleville Minor Lacrosse Association organizational meeting and election of new executive - Recreation Centre, 7 p.m.

ROYAL CANADIAN LEGION
SOCIAL EVENING
SAT., SEPT. 27th. - 9.00 P.M.
LIVE ENTERTAINMENT
Bar Prices — Members and Guests
COMING SAT. OCT. 4TH
OLD TIME AND WESTERN NIGHT

IMPORTANT NOTICE
NOW OPEN SUNDAY
11 A.M. TO 11 P.M.
OPEN MON. TO SATURDAY, 7.15 a.m. to 11 p.m.
SIDNEY STREET VARIETY
311 SIDNEY STREET PHONE 392-1373
CORNER SIDNEY AND NORTH MURRAY
TRENTON

THE KINGSTON ROTARY CLUB
Proudly Presents
THE ROYAL WINNIPEG BALLET
At The
GRAND THEATRE
KINGSTON, ONTARIO
Sat., Oct. 25, at 2.30 p.m. and 8.00 p.m.
— Admission Prices : —
Matinee: Public and High School Students — $1.00
University Students — $2.00 Adults — $3.00
Evenings: $5.00 and $4.00
Theatre Box Office Opens October 1. Book Early.

TICKET ORDER FORM
ROYAL WINNIPEG BALLET
NAME .....
ADDRESS .....
Telephone No. ..... Number of Seats .....
Price Per Seat ..... Cheque Enclosed .....
Clip and send to GRAND THEATRE, 218 Princess St., Kingston, with a stamped, self-addressed envelope.

ROYAL CANADIAN LEGION
HALL FOR RENT
BELLEVILLE
For Weddings, Banquets or Meetings, Catering privileges and/or Bar.
Dial 968-9653 For Details

QUINTE AT BAYSIDE
DRIVE-IN THEATRES
SNOW FLAKE AT 8.00 p.m.
• NOW PLAYING •
KIRK DOUGLAS
IN THE ACTION PACKED MAFIA TYPE DRAMA
"The Brotherhood"
PLUS PAUL NEWMAN IN
"HUD"
ADULT ENTERTAINMENT
SAME PROGRAM ON SUNDAY
CLOSED MONDAY AND TUESDAY

PARKDALE
FALL DANCE
PARKDALE HALL
— SAT., SEPT. 27th
9.00 P.M.
DANCING TO THE MODERN BEATS
"ALL PROFITS TO ACTION CENTRE"
ADMISSION $2.00 COUPLE

Jack McGaughen and Ken Stapley invite you to come bring the family, Bring the neighbours to the
60TH BIG SENSATIONAL & ORIGINAL
TRENT VALLEY COUNTRY
JAMBOREE
STIRLING THEATRE - STIRLING
SAT. NIGHT, SEPT. 27 - 8.30 P.M.
SPECIAL GUESTS:
BRENT WILLIAMS, Toronto
(Canada's Charlie Pride, Recording Star of Canuck Records.)
STAGE BAND - RIP SANDERS & (THE TERRIFIC) CANADIAN HONESTEADERS with Marlene Cobbledick, Fiddler Jim Black, Dick Braedmore (steel).
Valley Entertainers, Geraldine Townes, Ken Stapley, Rusty and Brenda, John Rollins, the Canadian Rainbows, Dick Lovering, M.C. and Many Others.
Come bring the family, enjoy pickin, singin, fiddlin and fun. 500 seat seats to fill. Advance tickets at: Doran's Books & Gift Shop, 302 Front St., Belleville; Jim's Barber Shop, Canniton Rd.; Holiday Book and Gift Shop, Trenton; Variety Corner, Trenton; Model's Drug Store and Verna's Grill, Frankford; Hawkins-Gill Barber Shop, Campbellford; Lee's Sport Shop, Marmora; Meadowvale Variety Store, Madoc; Bluebird Restaurant, Tweed; Jim's Variety Store, Bancroft; O'Hara's Grocery, Picton; Jack's Appliance, Stirling or PHONE 613-962-4641 or 392-3913.
ADULTS: $3.50 — CHILDREN 75c
Tickets also at the door. But only advance tickets can win the free airplane ride or wrist watch.

FEATURE TIMES
AT THE BELLS — Richard Burton and Rex Harrison in the Stanley Donen Production "Staircase" a sad, gay story. A fine selection of short subjects complete the program. Performances at 6.45 and 9.00. Box office opens at 6.30. Plan ahead for Saturday at 2.00 p.m.
AT THE PARK — In Color — Wed. to Sat. weekend a treat for all the family. Come and see perhaps the greatest musical of all time. "OLIVER", winners of six Academy Awards. Those you wish to buy a ticket in advance may do so at evenings 8.30. One show only. Matinees Saturday and Sunday 2.00. Limited engagement only. All seats 2 dollars.

KEYSTONE QUARTET
appearing in
FALL GOSPEL SING
with the Revelations,
Gallerys,
FRIDAY, OCT. 3 - 8 p.m.
Campbellford District
High School Auditorium
CAMPBELLFORD
Advance tickets $1.50
PHONE 968-9227
Bus from Calvary Temple
$1.00 return.

Club Canara
24 Hour Telephone
Answering Service
PHONE 962-4641
• INDUSTRIAL PARTIES
• WEDDING
RECEPTIONS ETC.
• BANQUETS
Sat. Nights Included
Club Canara
AMPLE FLOOD LIGHTED
OFF STREET PARKING

FAIRWAY PLAYERS' THEATRE
THE NEST FOR FALL
OPENS SUNDAY!
"Georgie'... handsome, virile, childlike.. Haunted by Sexual Fantasies!"
VENTURE INTO THE TWISTED WORLD OF THE PSYCHO!
Twisted Nerve
Technicolor
National General Pictures presents
The Boulting Brothers'
Starring
Hayley Mills Hywel Bennett
Also Starring
Billie Whitelaw Phyllis Calvert
EVENINGS AT 8.30 AND 9.00
MATINEE SUNDAY AT 2.00 P.M.
• LAST DAY •
Richard Burton and Rex Harrison in
"THE STAIRCASE"
6.45 and 9.00
BELLE
A Famous Players Theatre
247 Front St. 968-6668

WINNER 6 ACADEMY AWARDS!
COLUMBIA PICTURES presents in ROMALLIS PRODUCTION of
LIONEL BART'S
OLIVER!
Produced by JOHN WOOLF Directed by CAROL REED
PANAVISION TECHNICOLOR
PARK
QUINTE DRIVE-IN THEATRES
539 FRONT ST. PHONE 968-7771
EVE. 8.30. SAT. - SUN, 2.00
ALL SEATS $2.00
SUNDAY In Color
TWO GREAT THRILLER HITS
THE STRANGEST ROUND UP OF ALL AS COWBOYS BATTLE MONSTERS "THE VALLEY OF GWANGI!"
SEEMS EVERYONE IS LOOKING INTO SWISS BANKS THESE DAYS! "SEVEN GOLDEN MEN"
LAST TIMES TONIGHT
A BIT MORE SENSUAL — A BIT MORE SHOCKING!
I, a Woman part II
ALSO
A TOUCHING LOVE STORY WITH THE TOUCH OF NOW.
"MODEL SHOP" Anouk Aimee Gary Lockwood
ONE COMPLETE SHOW AT 7.30
BOX OFFICE OPENS 7.00 P.M.
BELLEVILLE DRIVE-IN
A FAMOUS PLAYERS THEATRE

FRIDAY AND SATURDAY ONLY!
"If Detective Madigan kept his eyes on the killer instead of the broad..."
"MADIGAN"
RICHARD WIDMARK HENRY FONDA INGER STEVENS
George Peppard
Mary Tyler Moore
17 ways to feel good and
What's so Bad About Feeling Good?
DON DeLUISE • JOHN MARTIN • SUSAN SAINT JAMES
TECHNICOLOR® A UNIVERSAL PICTURE
SHOW STARTS AT 8 P.M.
MUSTANG DRIVE - IN
17 Miles from Belleville South on Hwy. 14
FREE "MUSTANG" HATS FOR THE KIDDIES

ACROSS

1 Features of vertebrates
4 Hits with a blackjack
10 Observe a recipe rule
14 "Where Body —" 2 words
15 Golf tournament
16 At a great distance
17 Track event
18 Lively dance
20 Frank Harle
21 Bit
22 Ask, in Barcelona
23 Class
25 Members of one of the tribes
27 Worked outdoors
30 Performed
31 To employ
32 Flower
34 Robert Service's milieu
36 Ending used with mink and fore
40 Fabric
42 Vaccines
43 Invigorating agent
45 French food item
47 Evergreen
48 Receive
50 Wailing room
52 Where Santa Anita is
55 Manual of the weasel family
57 Linking force
58 To —; — words
60 Take dig on the Skunk R.
63 Sport: 2 words
65 A sea
66 On tiptoe
67 Historic murder victim
68 Baghdad Pact's successor:
69 Hinds queen Boy's name
71 Having a monitor

DOWN

1 Point of a weapon
2 100 piper
3 Color: 2 words
4 Extremely happy
5 Sneaky
6 Some TV commercials: 2 words
7 On — 'em; win: 2 words
8 Danger
9 Moved sinuously
10 Temporary fashion
11 Wailing
12 French room
13 Peronist boy's name
19 "Narcissus" & composer
24 Time of day
26 Angler's accessory
28 Concerning
29 Goddess of the moon
30 Music-making device: 2 words
33 Bringing from bad to good
35 Golf tournament
36 Golf tournament feature
37 Damage
39 Gulf of the Baltic
41 Likewise
44 Evergreen
46 Allow
49 —-one
51 Alley: 2 words
53 Lariat
54 Soap ingredient
55 Kind of soil
59 Insect
61 Town in Italy
62 Not barefoot
64 Spoon: Prefix
65 Lawrence Seaway water feature

Yesterday's Puzzle Solved:

P	I	C	A	R	O		C	A	R	E	E	N		
A	N	I	L	I	N		A	L	I	A	S	E		
L	A	N	D	E	D		R	E	S	I	N	S		
S	C	A	R	C	E		S	T	A	T	E	S		
C	O	N	C	E	R	N	I	N	G					
O	R	E	O											
P	E	R	S	O	N									
E	D	I	T											

9/27/69

BELLEVILLE MINOR BASEBALL ASSOCIATION
CLOSING DAY
SUNDAY, OCTOBER 5th
Parkdale Ball Park, 2 p.m.
Including Exhibition Game with Coaches and Managers
Coaches: Leroy Bastano, Harry Lumley
Managers: Ken Stapley, Bob Bandy
Benefit Softball Game for CN Cowhides' injured Bob Bandy at Alemite ball park - Departmental League stars vs. Concession and Cowhide League champion Richard Ellis Limited.

READ and USE CLASSIFIED ADS

REAL ESTATE FOR SALE

FRASER & O'NEIL LIMITED REALTOR

962-3418

180 North Front Street

Quiet corner location in West Park Village; three bedroom side-side split that includes attached garage, finished rec room. This home is immaculate. C.M.H.C. mortgage.

Your Model-Alean Homes in Parkdale. Special prices on these display models. Call tonight for appointment.

Just outside city limits. Taxes $105.00, three bedroom frame, large lot, finished rec room, quiet location, $18,900.00 full price — call tonight for further details.

We have a client just transferred to Belleville who requires a three-bedroom bungalow with garage, west side preferably Dundon Park area. Has $8,000.00 cash down payment. If you own a home in this area and are thinking of selling, call us tonight! I

Three bedroom home west side, finished rec room, paved drive. Owner transferred house is vacant — $1200.00 p.m. P.I.T. 6% C.M.H.C. mortgage. You can move into this house immediately.

FRED NELLES	967-1724	DOREEN RUDD	962-3100
AL DURAND	968-3026	GERALDINE LOGAN	393-9981
DAVE LEWIS	392-1618	HUGH O'NEIL	962-3418

MEMBER OF M.L.S.

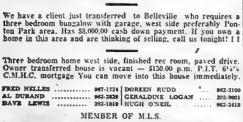

MOVE RIGHT IN

You can have immediate possession of this 3 bedroom brick bungalow located in choice East Hill location. The kitchen is large and modern and the living room is family size. Hot water heated — paved drive, large lot, partly finished basement to mention only a few of the many features of this fine home. See it soon. You'll be convinced.

DON'T POSTPONE HAPPINESS

If you are looking for a nice home in a quiet neighborhood, let us show you this attractive bungalow. The basement is finished into 2 additional bedrooms and recreation room besides. A delightful home close to schools, shopping and churches at a price almost any buyer can afford, call for an appointment.

FIRESIDE WEATHER IS COMING

When fall winds blow you'll enjoy the warmth and comfort of the friendly fireplace in this attractive 2 bedroom bungalow on large West end lot. The kitchen is extra large and there is loads of room in the basement for recreation or hobbies. Or heated attached garage.

D.J. WHALEN REAL ESTATE LIMITED REALTOR

221 FRONT ST.

962-4528

If No Answer Call

W. OLIVER	968-3294	JOY BOWERMAN	962-1318
GRACE LOUGHEED	962-6361	JACK DIAMOND	966-2280
HAROLD WILKINSON	962-3234	ALEC FLETCHER	962-1307
JOHN DRACON	962-3930	JOHN HALLIGAN	962-1307
JACK JEFFERY	962-3442	JIM HALLORAN	962-3379
CHARLES FLETCHER	478-3319	JOAN MANLEY	478-4284
MOREL ARMSTRONG	396-7136	KURT KREISEL Northbrook	536-2343
		D. J. WHALEN	962-4528

OPEN EVENINGS TILL 9 P.M.

ROLLINS CONSTRUCTION LIMITED

CONTACT US TODAY

Just starting NEW BUNGALOWS, SPLIT LEVELS and TWO STOREY HOMES. East End Location

ROLLINS CONSTRUCTION

SALES OFFICE — 962-5555

11 VICTORIA AVE.

Lakeland Gas Available In All Homes

FAST - EFFICIENT SERVICE by

Harold "Wilkie" WILKINSON

— Salesman For —

D. J. WHALEN

Real Estate Ltd — Realtor

Bus. 962-4528 Res. 962-3234

Just-by-us-is-a-jo

SAVE $500.00

$1,995.00 — Large very scenic cottage or home sites on the Moira River. Excellent swimming, fishing and boating to Shoco Lake. Price of these lots next year will be $2,495.00.

TWEEDSMUIR ESTATES

962-8722

823-31

REAL ESTATE FOR SALE

BOWES & COCKS REALTOR

BE SURE TO SEE TODAY

OPEN HOUSE

1:00 P.M. to 5:00 P.M.

242 PARROTT DRIVE

Drive East along Bridge Street East to Parrott Drive. Turn left along Parrott Drive to our sign. MONA CHANDLER WILL WELCOME YOU.

BEFORE YOU BUY

That investment property you have been looking for, call for details on this one! Seven brick duplex — each unit has 3 bedrooms, living room, dining room, kitchen and 4 piece bath — 2 furnaces — spacious lot — ideally located.

LOOK! BRICK FOR $16,800.00

This lovely home has 3 bedrooms, L-shaped living-dining room, recreation room, partially finished, even a carport instead of usual rear garden. Don't hesitate, call now.

BAYSHORE BUILDING LOT

Treat Road, just West of Belleville, 100 x 200 frontage. For details, phone our office.

RANCH AND HUNTING LOT

214 acres of well-fenced land with Trout stream running through property. Located North of Road. Excellent hunting area.

COUNTRY HOME

3 bedrooms, good size living room with fireplace, dining room, kitchen, oil furnace. Large lot. 10 minutes from Belleville, just off Main Highway.

RETIREMENT ACRES

150 acres located East of No. 37 Highway near Roslin, consists of 3 storey, 8 room brick home with new furnace, bath, new kitchen cupboards, hardwood floors, new roofing barn and drive shed. Priced at only $30 000.00

Call any one of our courteous sales staff for further information

EDYTHE THERRIEN	478-4289
CEC RUTTAN	967-1343
BARBARA ASHLEY	962-4466
MONA CHANDLER	962-8833
GENE MORDEN	962-3213
DON MacDERMAID	476-4004
ERN MUNNELL	962-7829
JOE LEE	968-3226
HAROLD DAFOE	393-5018
MARY COLLING, manager	962-3271

BOWES & COCKS LTD.

89 STATION STREET

962-9517

TWO bedroom bungalow close to schools and shopping.

$2 000.00 DOWN buys a nice one and one half storey semi-detached with lots of rooms.

$3 000.00 DOWN buys a two storey brick home in good location.

IT'S a good one! A duplex that produces $180.00 per month. Good investment. Call now.

TAXES only $181.27, three bedroom, one and one half storey frame home just inside the city.

TAXES only $205.00 and located on Coleman St. is this two storey brick apartment.

A NATURAL fireplace, finished recreation room is only two of the many features in this home and priced to sell with terms.

LIST WITH

BRUCE FOSTER REAL ESTATE SERVICE

BELLEVILLE OR COLBORNE ST.

962-9593

Saturday on duty —

ELIZABETH WELBANKS ... 962-9503

Sales Representatives

KEN SHALLOW	962-1187
GERALDINE LAWLOR	396-2303
ELIZABETH WELBANKS	962-9503
PETER MYERS	962-0992
BRUCE FOSTER	962-0992

Different

That's the word to describe this 3 bedroom country home. Materials and workmanship are the reasons for this unusual home. Exterior brick, double garage, and river frontage complete the picture. Call us to see the full asking price of $17,800. Let us show you this property and let you be the judge.

962-6649

FOSTER REALTORS

If no answer call MARION DORAN 396-3019 (no toll charge from Belleville) 827-31

REAL ESTATE FOR SALE

CENTRAL EAST HILL

Comfortable family home in choice residential area with trees, featuring a separate dining room, spacious kitchen with lots of cupboards and double sink, and 2 master size bedrooms. Cosy hot water heating in the divided basement, paved drive. . .

COUNTRY LIVING

Enjoy it to the fullest in this custom built 3-year-old electrically heated home on a 115' picturesque lot just minutes from downtown. Many deluxe features include floor-to-ceiling fireplace, large dining area, Hollywood kitchen with fan and double sink, 2 vanity with twin basins and colored fixtures, and a knotty pine family room. The carport and fenced lot completes a picture of the home you should inspect today. Price $27,900.

WEST SIDE-FINISHED AREA

You can save two ways when you choose this 3 bedroom home in an area with all services paid. Just 3 years old, it has a 6¾% mortgage that carries for just $120 monthly, including taxes. Extra features include a finished rec room and walk-out basement.

968-5757

J. E. McKINNEY LTD. REALTOR

A.E. LePAGE LIMITED REALTOR

VICTORIA AVENUE

2 storey brick — very attractive older style home — well decorated, 4 bedrooms, separate living and dining room, 2 4-piece baths. Only $25,500.00 down. To arrange an appointment contact RITA STUBBERT at 962-9154 or 968-7359.

7TH CON. OF SIDNEY

100 acres, 7 room frame home, 3-piece bath, sunporch, forced air furnace, good barn, spring creek crosses property. Call RALPH SILLS at 477-2847 or 962-9154.

4 BEDROOM HOME ON WEST HILL

This brick colonial style home features extra large rooms. Family kitchen and built-in garage. Close to school. Phone JOHN PEACE 962-9154 or 968-8214.

NEW N.H.A. HOMES 9% MORTGAGES

We have two beautiful new homes in Belleville built by Don Keller. These will soon be complete and ready to move in. Down payment on one only $6,800.00. Cash to one mortgage. Call MARG COOKE, now at 962-9154.

SECLUDED SPOT NEAR BELLEVILLE

$6,000.00 cash is complete price for this 2 bedroom cottage with septic system. This property has 75 feet of Bay of Quinte shoreline. Contact JEAN RILEY at 962-9154 or 962-4274.

COSY BUNGALOW

2 bedroom College hill home. Separate garage. Estimated yearly heating bill on newly installed electric heating is only $100.00 per year. Call CHAS COOKE at 962-9154.

962-9154

330 FRONT STREET

Open Evenings Till 9 p.m.

"Growth Through Service Since 1913"

SMALL BRICK BUNGALOW TWO BEDROOMS

Lot size 122 ft. x 70 x 88 x 72.

201 Station Street

$8,000.

Contact —

Estates Department 968-6417

823-31

THREE BEDROOM HOUSE, DINING room, low down payment. Carries $12,900, monthly. Asking $12,500. 962-3307. 823-31

THREE BEDROOM BUNGALOW, semi-private, 6 years old. Excellent condition. Low down payment. Well landscaped. 6¾% C.M.H.C. mortgage. Phone 966-8173. 823-31

$6,495.00

New 3 bedroom cedar cottage on magnificent scenic lot with 140' of water frontage. All utilities in. Just 20 minutes north of Belleville.

TWEEDSMUIR ESTATES

962-8722

823-31

REAL ESTATE FOR SALE

THE FRANK MOTOR SALES LIMITED REALTOR

SERVICE STATION

Going garage, repair and Car Sales. Excellent location on No. 2 highway, near centre of town. Building well kept. $45,000. Good terms.

Also double 1½ storey modern frame home. Renovated and well kept with good furnace, 3 baths and 3 bedrooms. Situated in an ac-tive town. $13,000. Good terms.

WOOLER

22 acres beautiful rolling countryside, 4 bedroom brick home that needs some renovation to restore it to its original beauty. Hall home rented. Gravel pit. Ideal snowmobile or skiing property. A handyman's dream at the ridiculously low price of $19,000.

FRANKFORD AREA

100 acres on paved road, 3 wells, 1 Artesian well. Trout stream. 2 barns. Creatively located. Excellent for trailer park. $30,000.

STATELY OLDER HOME

Creek frontage and over 3 acres of land. Excellent building for a barn or stable. This 2 storey brick home has over 3 large rooms brick home on the outer limits of a quiet village. Only $28,900. Good terms.

133 DUNDAS ST. EAST BELLEVILLE

962-9248

H. Morrison REAL ESTATE BROKER 208 PINNACLE ST.

962-8695

JUST REDUCED

The owners have just reduced the price of this spacious 3 bedroom bungalow in the West Park Village area and are anxious for a quick sale. The down payment is very reasonable and the owner will take the second mortgage. For details call this weekend.

ECONOMY HOME

If you are looking for a real bargain you will not inspect this lovely 2 bedroom bungalow in Bayview Heights. Law down payment and good terms available.

WEST END

Spacious 3 bedroom home on an extra large lot situated on a quiet street. CMHC mortgage at 6¾ and carries for $110. P.I.T.

NEW HOME

New 5 bedroom executive home in west end location. Call for details.

On Daily This Weekend EARL SCOTT Phone 962-8655 or 962-7712

C. D. CROSBY

INSURANCE AND REAL ESTATE

CROSBY AGENCIES LTD.

60 BRIDGE STREET EAST

DIAL 962-4611

Belleville — Ontario

REALTOR

$3,500.00

Down will purchase this attractive 1½ storey home, frame and aluminum. Large height living room, three bedrooms ideal retirement home. Situated on large lot in excellent condition for resale. Owner will carry the mortgage.

6¾ MORTGAGE

East Hill. Three bedroom brick split level featuring large living room, dining room, family size kitchen with loads of cupboard and table space, 4 piece bath, finished recreation room, basement development, walk out basement to landscaped lot. With cash to the first mortgage, the balance will carry at $129.80 per month including taxes. Immediate possession. Asking price $21,900. Make us an offer.

EVENINGS CALL —

NORA RADCLIFFE	968-9286
LOIS HOARE	962-5548
ED HAGERMAN	962-4611
VI LINDGREN	967-3672
TED SAUNDERS	962-1158
LES LENNOX	962-1456

— PRIVATE SALE —

SAVE REAL ESTATE COST

West Hill, 3 bedroom brick bungalow, close to schools, 10 minute walk to downtown. Attractive lot and tastefully landscaped exterior. Must be seen to be appreciated.

962-2386

823-31

THREE BEDROOM HOME, $14,900.00, down payment, first mortgage. Great Realtor, 962-2126. 823-31

5 ACRE LOT

Large trees and flowing river. A beautiful private home site on excellent road close to Belleville. $4,900.00. Terms.

TWEEDSMUIR ESTATES

962-8722

823-31

REAL ESTATE FOR SALE

MODEL HOME

We now have more lots and homes available in the East End of Belleville. There are several models under construction at this moment and others will be started immediately. There is a choice of bungalows, split-levels and two storeys. In order to have your choice of any of these homes you must act now. Call your 'Joyce Man' now for a tour through this development. He will be pleased to assist you in selecting a lot and the home you have dreamed of owning for so long. Act now to avoid disappointment.

WEST PARK VILLAGE

Beautifully landscaped, 3 bedroom split-level with attached garage and many extras. The basement is divided for a recreation room. The kitchen has a built-in range and oven. Inspect this home now.

MAKE US AN OFFER

on this 3 bedroom home located in West Park Village and move in to a quiet neighborhood where all services are buried. You'll love the step-saver kitchen, the ceramic tiled bathroom floor and large recreation room in the basement. The 6¾% mortgage carries for $120.00 monthly including taxes.

Pete Petlo	968-9467
Don Alexander	967-3833
Lionel Boily	968-7486
Cecil Garrett	962-5326
Phil Bennett	968-7551
Albert VanBeurzyk	962-3034
Gerald Joyce	962-2923

JOYCE GERALD JOYCE REALTY LTD. REALTOR

962-5326

274 FRONT STREET

OPEN EVENINGS TILL 9 P.M.

MANN MARTEL REALTOR

$17,500— 3 bdrm. bungalow, corner lot, convenient location

$ 4,000— 2 bdrm. home, 2 acres on No. 62 Malden

$21,000— 400 acres, 42 highway.

$13,500— 50 acre farm, 62 highway, 2 bdrm. home

Gordon Chalmers 962-9104

$15 000—100 acre farm, Tweed area.

$12,900—200 acres, river frontage.

$ 9,900—100 acres, river frontage.

$ 1,200— 1 lot near Madoc.

Peter Bergeron 962-9104

$1,700—Large building lot in Wooler.

$28,500—Solid brick, 7 bdrms. near Belleville.

$18 000—3 bdrm. Trenton, lot suitable for V.L.A.

$20 500 2 bdrm. brick, attractive lot, 2 car garage.

Shirley Mavin 962-9104

$ 9,500—Duplex, Cherry Valley.

$ 6,500—1 acre building lot.

$ 5,900—Duplex, income-dom and new service station.

$ 2,500—2 mortgage, electric heat.

Toni Hollingsworth 962-9104

$18,900—Solid brick, 4 bdrms. and den, close to schools.

$16,500—4 bdrms., corner lot, west end.

$ 6,500—Lot on Bay of Quinte, 100 ft. frontage.

$ 2,650—Lot on Moira River, 176 ft. frontage.

Allena Penn 962-9104

$18,500—4 bdrms., ½ acre lot, near Belleville.

$18,900—3 bdrm. brick, 8 years old, Belleville area.

$29,500—3 bdrm. brick, 3 years old, 1½ storey.

$20,000—180 acres, 1200 ft. frontage on Lake Ontario.

Lyle Dickinson 962-9104

487 Dundas Street West Westgate Plaza BELLEVILLE

MOBILE HOMES

MOBILE HOMES

— WHY PAY RENT? —

Come see and study our complete line of mobile homes.

NEW — USED

Relocatable Homes Limited

MOBILE VILLAGE

R.R. 2, Trenton

H. O. SWEETNAM

392-8407

"Where Your Housing Dollar Buys The Most"

749-17

TAXI

SERVICE

Give us a ring at any hour of the day or night. Call 962-6464-5-6, for prompt, courteous taxi service anywhere in Ontario.

CHECKER RADIO TAXI

130 FRONT STREET

962-6464 — 962-6465 — 962-6464

Belleville, Ontario

Job-17

MEN - WOMEN - COUPLES

MOTEL CAREERS AVAILABLE

Would YOU like to meet exciting people? Job security, travel and live in pleasant surroundings? Then the Motel Industry is for you. Attend our Motel Management Course. Housekeepers and Hostesses followed by Resident Manager Training at MIAMI BEACH, Fla., or LAS VEGAS, NEVADA. Age 20 to 50 years. Minimum Grade 10 education. Send us a card, Learn more about it.

For FREE Information mail coupon today!

Name	
Address	Age
City	Province

ACCREDITED MEMBER M.S.A.O.

LOTS FOR SALE

OWN YOUR OWN HOUSE OR VACATION LOT

½ acre on paved road in Southern Ontario's newest vacation land. Excellent warm water beach — no mosquitos, boat marina, best fishing in Ontario. ONLY 30 LOTS LEFT

Buy a lot as an investment in a fundamental Christian Faith Missionary program, you can't lose.

WRITE BOX 622, COBOURG

336-27

HUNTING AREAS

200 ACRES EXCELLENT HUNTING grounds. Building locations, ideal for summer home. Two very good trout streams. Good stand of timber. Parallel to 400 acres also for sale. Also another 100 and 200 acres of hunting and recreational land. Located 20 miles north at Perth. Owner, 947 Dundas St. E., Toronto. Apply Intelligencer, Box 4-36. 827-46

COTTAGES FOR SALE

THREE BEDROOM COTTAGE, 37 X 30 Completely furnished on River Trent. Close to Quinte Provincial Park. Apply R. R. 1, Grafton or phone 349-3414.

Job-31

COTTAGE ON SAFE SANDY beach, close to Quinte Provincial Park. Apply for details. Mrs. Gerald Wash, R.R. 1, Picton, Ont.

NOTICE

FAST ECONOMICAL CONVENIENT

TAXI

SERVICE

Give us a ring at any hour of the day or night. Call 962-6464-5-6, for prompt, courteous taxi service anywhere in Ontario.

CHECKER RADIO TAXI

130 FRONT STREET

962-6464 — 962-6465 — 962-6464

Belleville, Ontario

Job-17

WANT ADS DO THE JOB FAST!

WANTED MALE

TOOL DRAFTSMEN
TOOL MAKERS
MACHINE TOOL
OPERATORS

For rapidly expanding company. Experience in precision die, gauge or mould manufacturing, in the medium or small range. Challenging projects for highly skilled men. Good fringe benefits including profit share bonus. Write or apply to

FISHER GAUGE WORKS LTD.
P.O. Box 179 Peterborough, Ont.
525-31

REAL ESTATE SALESMAN

Our expansion program leaves room for two or three good experienced salesmen. Many fringe benefits and help to increase your commissions in rural and residential selling.

W. FRANK
Real Estate Limited
133 Dundas St. E.
Belleville, Ont., 962-9248
513-10m

GRADE XI GRADUATE
REQUIRE FOR
SALES &
ADMINISTRATION
POSITION

We offer group benefits, security and opportunity for advancement in major corporation. Good salary.

We require neat appearance, good health, accuracy with figures, pleasant personality, ability to learn quickly. Must be bondable.

Applicant should apply in writing giving resume of education and experience to

BOX A-21
The Intelligencer
526-31

AUTOMATIC
TRANSMISSION
REBUILDER

MUST KNOW ALL
TRANSMISSIONS

WRITE TO BOX A-20
THE INTELLIGENCER
526-31

EXPERIENCED APPLE PICKERS, 100 wages and room. Apply Roland View Farms, 307-3000 Windsor.
526-2

WANTED
FULL and PART-TIME
SALESMEN
We Will Train You
CALL 962-9197
526-4

WANTED FEMALE

BOOKKEEPER-CLERK
Experienced In All Phases
Of Office Work
Apply
QUEEN'S MOTOR HOTEL
600 DUNDAS ST. E.
962-0457
525-31

EXPERIENCED
HAIRDRESSER

Princess Beauty Salon

Apply in person
190 North Front
or Phone 962-4645
546-tf

EARN EXTRA MONEY SELLING Canada's Finest line of Christmas Cards. Everything, etc. Over 300 fabulous items beautifully illustrated catalogue. Generous approval and Fund Raising Kits. Send for your free kit today. Write or call 905-3053. Sales representative for Bruce Foster, Real Estate, Realtor
525-31

BUSINESS OPPORTUNITIES

OWN A PROFITABLE BUSINESS
RUN IT IN YOUR SPARE TIME

YOU CAN EARN $780. A MONTH OR MORE IN JUST A FEW SPARE HOURS EVERY WEEK

If your 9 to 5 job puts a ceiling on your earnings and limits your abilities, here is an opportunity tailor made for you. We are looking for distributors to represent National Pizza Company, the largest, most successful and fastest growing company of its kind.

Nothing to sell. Service company secured accounts. One time minimum investment of $2500 to $6500 will furnish all advertising, merchandising and support material.

If you are at the crossroads of your career and are looking for a money-making opportunity, investigate how you can run your own business in your spare time. Write today. Include name, address and telephone number. Complete descriptive literature will follow

NATIONAL PIZZA COMPANY
10407 Liberty — Box 20174
St. Louis, Missouri 63132, U.S.A.
Area Code 314 423-1100
ASK FOR MR. HENRY

WANTED FEMALE

ACCOUNTS PAYABLE

We have an opening within our organization for an

ACCOUNTS
PAYABLE CLERK

The applicant should possess knowledge of general office duties and experience in accounts payable.

All usual company benefits are offered to the successful applicant. Salary commensurate with qualifications.

Please apply to —
MR. STEPHEN CHOMA,
Personnel Manager

AOCO LTD.
161 Bridge St. West
Belleville, Ontario

Experienced
HOTEL DESK CLERK

With knowledge of switchboard and typing — Apply

QUEEN'S MOTOR HOTEL
600 DUNDAS ST. E.
962-0457
525-31

BABYSITTER, VICINITY COLLEGE & Front, hours to 6 p.m. 962-9557 after 6:30.
526-2

KITTEN LOSING SYSTEM REQUIRES girl with good figure to model. Attractive Fall bonding course given. Minimum $100 weekly. Phone Mrs. Gilmer, 393-5666.
526-31

RELIABLE PART TIME BABYSITter to come to my home. Melrose. Call 968-7615.
526-2

RELIABLE HOUSEKEEPER NEEDED for family of two. Must be experienced in cooking and housework. Live in. Apply Box A-44 The Intelligencer.
526-tf

WANTED NOW! TEENAGERS MOTHERS, grandmothers. Earn $25 to $50 in your spare time at home. Show Christmas Cards to friends, relatives, neighbors. Earn extra cash for Christmas this easy way. No experience needed. 20 beautifully illustrated catalogue. Write today for your kit. Don't delay, time flies and orders are days. Write today for Christmas Cards on approval and free catalogue. Monarch Greeting Cards, Dept. S, 217 Canora, Montreal.
Apl-3m

WANTED MALE OR FEMALE

CLEANER

8 Mornings Weekly: Apply in person to the manager at

BELLE THEATRE
Evenings
526-2

REAL ESTATE SALESMEN

We require two additional experienced salesmen for our Belleville office. For a confidential interview call
FRASER & O'NEIL LIMITED
130 N. FRONT STREET
BELLEVILLE, ONTARIO
962-3414
526-tf

$30.00 PART TIME
$200.00 FULL TIME

Seek supported on credit. Daily need investigations. Write Universal Credit Information, Peale Co. 21 East St. Paul Street, Baltimore, Md. 21202
526-4

SALESMEN FOR SELLING NATIONAL product to Belleville area, full on part time selling, experience not necessary, leads and profitable car, contact Vanguard Enterprises Limited, 1 Yonge Street, Toronto, Ontario, 366-2000 or 1-800-268-9662 between 2 and 3 p.m.
523-31

EXPERIENCED SHORT ORDER cook required. Apply in person only. 407 North Front.
526-2

APPLE PICKERS. APPLY HAROLD Benner, Carrying Place, 962-3756.
526-2

REAL ESTATE WANTED

WANTED — 3 BEDROOM HOME with a family room and finished basement. Client can pay cash up to $22,500. East or West side of four Belle. Such a home, phone 962-9248 anytime, ask for Bill.
526-tf

I HAVE A CASH BUYER FOR AN older two storey brick home on the East Hill. Price open to reasonable offer. Contact Bruce Foster, Real Estate, Realtor, 962-9248 or 968-5053. Sales representative for Bruce Foster, Real Estate, Realtor
525-31

REAL ESTATE WANTED

Modern 3 room brick bungalow required immediately in the east end. Some must have 2 full size bedrooms and be reasonably close to a public school. All cash.

W. FRANK
Real Estate Limited

A 3 bedroom home needed now in the north end for a Toronto client who doesn't mind doing any needed repairs. Must have full basement and good floor plan. Under $20,000.

ALSO

2 storey 3 bedroom home required for out of town client in a quiet area. Must have garage or have a garage or room to build one. Substantial cash down.

133 DUNDAS ST. EAST
BELLEVILLE

962-9248
524-31

ACCOMMODATION WANTED

RESPONSIBLE ADULT COUPLE REquire 2 or 3 bedroom bungalow to rent. Phone 962-2544.
526-tf

2 ROOM UNFURNISHED APARTment for two-adult area. Young married couple. No children962-3482.
527-tf

EMPLOYMENT WANTED

MACHINE SHOP FOREMAN PREsently employed, over twenty years experience in production, maintenance, purchasing and quality, desires steady employment in Quote area 962-9557. Write what have you? Box A-42 The Intelligencer.
526-tf

PAINTING, INTERIOR DECORating, paperhanging. Phone 962-3446.
523-31

LICENSED OIL BURNER MECHanic and clean space heaters etc. Phone 962-9557 after 6:30 p.m.
526-2

WE SPECIALIZE IN ALL TYPES of excavations and carpentry work per cents, ceilings, verandahs, wood steps, repairs, etc. All work guaranteed, reasonable. Call 968-7187.
523-10m

WANTED

Walnut And Black
Cherry Logs
477-2508
526-tf

TO BUY, MAGNETTE BOOTS size 7. 21" tailored skirts. 962-4379.
526-2

TO BUY, TWIN LAUNDRY TUBS in good condition. Phone 962-4731.
526-2

FREE! LOADING HOOK, 94 CHEV Corvair Monza Coupe. Phone 962-9078.
526-31

ONE GIRL'S BROWNIE UNIFORM size 6 or 7, 962-7252 after 6 p.m.
526-2

LABRADOR FEMALE PUP, YELlow preferred. Phone 962-4731 Allenton, Hartford, Ont., Phone Peterborough area, 295-3626.
526-2

LARGE TRAVEL TRAILER, FULLY equipped, approximately 20 ft. Call us and we will trade for camper. Tr. Travel 475-0111 or 475-0112.
523-31

WILL PAY CASH FOR USED refrigerators, stoves, etc. 968-6666.
526-2

USED GUNS, KELLY'S SPORTS Shop, 52 N. Murray Street, Trenton.
526-tf

WANTED — OLD VIOLINS. ANY condition, give giving particulars and price required to Box A-41 The Intelligencer.
526-tf

WANTED TO BUY

WASH STANDS, CHINA CABINETS, reading room suites, hall racks, beds, chests, dressers, mirrors, any old furniture. 962-9177.
M-70-tf

FARMS WANTED

SMALL FARM OR ACREAGE WITHin 10 miles of Belleville or Trenton or Belleville to Picton or Belleville to Quinte. Apply Box A-40 The Intelligencer.
526-tf

WAREHOUSING SPACE

4,500 SQUARE FT. FRONT OF modern building. Office, display and manufacturing space. Attractive. 968-7252 evenings.
F-213-tf

BABYSITTING

DAY CARE FOR CHILDREN formerly preschool. East end. 962-9557.

WILL PROVIDE LUNCH AND CARE for child after school until 5:30 p.m. Working mother, near St. Winston Churchill Public School. 962-9557.

REGISTERED NURSE WILL BABYsit infant or small child in own home, weekdays. Vicinity Sidney St., 962-2561. Phone after 6 p.m.
521-tf

ENGLISH CHILDREN'S nurse will take care of one small child or baby in her own home.
526-tf

RELIABLE WOMAN WILL BABYsit in my own home. Mon. to Fri. week. Pine Street area. 967-1562.
523-tf

WILL BABYSIT IN MY HOME, 21 Alexander St. 962-7181.
526-2

WILL BABYSIT BY DAY OR WEEK, 962-4731 after 5 p.m.
525-2t

COTTAGES TO LET

ONE AND TWO BEDROOM FURnished or unfurnished housekeeping cottages inside conveniences, close to duty stores and fish, available now, on Bay of Quinte at Northumberland.
962-9562.
F-69-tf

WAREHOUSING SPACE

WAREHOUSE — TWELVE HUNDRED square feet. Suitable for storage or sheltered workshop. Apply Bartlett & Hall, 962-6713.
A-13-tf

TO LET

OFFICE SPACE — Consists of 4,000 square feet, located on Front Street, Trenton, immediately. Call Cec Sutton for details, at 965-8617.

HOUSE for lease, $100. per month. Immediate occupancy. Call Cec Sutton for details, at 965-8617.

BOWES & COCKS

LIMITED REALTOR
89 Station Street

962-9517

NEW BUILDING
AVAILABLE
OCTOBER 31st

2 Bedroom Apartment
With Balcony
Includes Cable TV,
Heat and Hydro
Stove and Frig.

$155.00 Per. Month

968-5396 — 962-1994
526-31

RENT

A TYPEWRITER
NEW OR USED

STANDARD MODEL
NEW $10.00 per month
USED $ 7.50 per month

ELECTRIC MODEL
NEW $25.00 per month
USED $17.50 per month

O'NEIL
Stationery & Office Equipment
151-153 FRONT ST.
962-3329
526-4-tf-m-w-17

BE

a good neighbor
by offering for
sale the still
valuable items
around your
home which
you no longer
use.

To find a cash
buyer for these
items, just dial 962-9171
and ask for Classified,
and place a low-cost
fast-acting
Intelligencer ad.
C-218-tf

LUXURY FAMILY HOME

4 bedroom, split level BUNGALOW in East End, close to YMCA, schools, fine living, dining room, with fireplace, family room, kitchen with eating area, attached garage, patio.

962-2427
526-tf

TWO BEDROOM UPSTAIRS APARtment, outside private entrance, garage. 962-2796
526-2

THREE BEDROOM HOUSE, HOLLY wood, family room, living room, full basement on Village Green Drive, Trenton. Phone 965-8617.
523-31

BURNSIDE WINDOWS WISHES to share apartment in Toronto with girl. Phone 962-7067 after five.
523-31

TWO ROOM BACHELOR APARTment close to downtown, 968-3231.
526-tf

GOOD SIZE DUCK HUNTING POND for rent. Reasonable rates. Contact Alex Bateman, R.R. 1, Spring-brook.
525-tf

FOUR BEDROOM, 2 BATHS 3 storey home, downtown, $185. per month. Available now or Nov. 1st. Dewdney Realty Ltd.
522-tf

HILLCREST COMMUNITY CENTRE, for rental information, phone 962-5746.
M-70-tf

PARKDALE COMMUNITY HALL for rent, Monday thru Saturday for your reception, wire Hughes 962-2782.
546-tf

AUDITORIUM, BELLEVILLE Exhibition Grounds, for reservations, phone 962-2811 or 962-2812.
M-70-tf

JANUARY 1 POSSESSION, NEW 3 bedroom apartments, refrigerator, stoves, appliances, balconies. Louis Parliament Street.
A-230-1-m

4 ROOMS AND BATH, elevator, built-in cupboards, super appointments, 962-2796.
523-tf

THREE BEDROOM flat, STORED house. Size 1, $125. Write Box A-34, The Intelligencer, stating rates, etc. Thurlow
477-2797.

3 BR. SNO-JET USED AS DEMONstrator, 1969 model, 962-2544 after 5 p.m.
526-2

UNDERWOOD PORTABLE typewriter, new, 962-7252.
527-31

HOT TUB SPORTS Honda, good condition, 1969 model, 962-2544.
526-2

ELECTRIC CHORD ORGAN IN EXcellent condition. Phone 962-2544.
527-31

KITCHEN TABLE, HOT PLATE heater and numerous other household items 962-1096.
527-31

FLOWS, OLIVER, JOHN DEERE, I.H.C. Dave Bowen Ford and Massey Ferguson. Also Ford 2000 Diesel tractor. Phone 962-2544, Belleville, 962-1962.
527-31

SAILBOAT, LIKE NEW, PHONE 962-2544.
526-31

TO LET

BLACK'S MEAT MARKET

Beef For Freezer
HINDS 69c
SIDES 59c
FRONTS 53c
Cut Wrapped
Fast Frozen
Guaranteed

Phone
962-0918
526-tf-m-w-tf

VISIT
WARKENTIN'S
GREENHOUSES
For Green Plants, Flowers and Dish Gardens
Across from Belleville Cemetery
TRENT ROAD — 962-3011
518-12tf

DUMONT ALUMINUM
Doors, Windows and Awnings
Sold and Installed by
QUINTE ANTENNA
SERVICE
R. R. 2 Belleville
Free Estimates — 962-8509
518-e-tu-th-s-tf

WELL DRILLING FREE WATER witching. Payment plan available. Thomas Construction, Crawford Drive, Belleville, 962-3690.
O-4-tf

COATS AND DRESSES, ASSORTED sizes. Phone 962-4612.
526-2

BRIDESMAIDS GOWN, SIZE 16, turquoise. Veil to match, 962-5609.
523-tf

—Nonpa space heater, excellent condition with exhaust blower, 120,000 b.t.u. $40
—Bicycle 26" bicycle $10
—Fuller mop handles ..... ea. 75c
967-1726
526-31

AN ANTIQUE WALNUT PUMP ORgan in playing condition. Phone 962-2726.
526-2

YOUR TV NOT WORKING. $20. will buy a set, TV's from $10 to $25. 962-9078.
523-tf

SONY 560 T.C. TAPE RECORDER, 962-2544.
526-2

USED FORAGE HARVESTER. Two chopping units, New Idea Tower, Sheds after 5.
523-31

OATS FOR SALE — 962-2396
525-31

LARGE POOL TABLE 9x5. RANGE type 3x3. Glass large crib 3x5. Three-piece chesterfield suite. 968-7252.
526-2

PATZ STABLE CLEANER WITH SIX feet of hose. Excellent condition $1,300. Douglas Waite, 966-2629
523-31

MOFFAT DRYER IN GOOD CONdition. $75. 962-5557.
526-2

TELEVISION ANTENNA WITH 15 foot mast, Belleville Aerial Co. Call 962-2083
526-31

FOR SALE — BOAT GUN. 3 DEEP rifles, portable radio, tape recorder, 962-2544.
526-2

USED FORAGE HARVESTER, New Idea, 2 chopping units, Tower, Sheds after 5. 962-2396
523-31

OATS FOR SALE — 962-2396
525-31

LARGE POOL TABLE 9x5. RANGE type 3x3. Glass large crib 3x5. Three-piece chesterfield suite. 968-7252.
526-2

PATZ STABLE CLEANER WITH SIX feet of hose. Excellent condition $1,300. Douglas Waite, 966-2629
523-31

MOFFAT DRYER IN GOOD CONdition. $75. 962-5557.
526-2

TELEVISION ANTENNA WITH 15 foot mast, Belleville Aerial Co. Call 962-2083
526-31

FOR SALE — BOAT GUN. 3 DEEP rifles, portable radio, tape recorder, 962-2544.
526-2

USED FORAGE HARVESTER, New Idea, 2 chopping units, Tower, Sheds after 5. 962-2396
523-31

OATS FOR SALE — 962-2396
525-31

LARGE POOL TABLE 9x5. RANGE type 3x3. Glass large crib 3x5. Three-piece chesterfield suite. 968-7252.
526-2

PATZ STABLE CLEANER WITH SIX feet of hose. Excellent condition $1,300. Douglas Waite, 966-2629
523-31

MOFFAT DRYER IN GOOD CONdition. $75. 962-5557.
526-2

TELEVISION ANTENNA WITH 15 foot mast, Belleville Aerial Co. Call 962-2083
526-31

FOR SALE — BOAT GUN. 3 DEEP rifles, portable radio, tape recorder, 962-2544.
526-2

USED FORAGE HARVESTER, New Idea, 2 chopping units, Tower, Sheds after 5. 962-2396
523-31

OATS FOR SALE — 962-2396
525-31

LARGE POOL TABLE 9x5. RANGE type 3x3. Glass large crib 3x5. Three-piece chesterfield suite. 968-7252.
526-2

PATZ STABLE CLEANER WITH SIX feet of hose. Excellent condition $1,300. Douglas Waite, 966-2629
523-31

MOFFAT DRYER IN GOOD CONdition. $75. 962-5557.
526-2

TELEVISION ANTENNA WITH 15 foot mast, Belleville Aerial Co. Call 962-2083
526-31

FOR SALE

Elloutte

GARRY SINE SHELL
3 North Front

DOUG ROLLINS SHELL
Bridge and Herchimer

FLORN DONALDSON
Cloverleaf Drive

"GIVE US A TRY BEFORE YOU BUY"

SPECIALS —
Vinyl Swivel Rockers $44.95
Vinyl Space Savers $69.95
Cuba Cabinet (white or natural) $41.95
Coffee and End Tables ..... ea. $9.95
Three Piece Bedroom Suite $139.95
(triple dresser, chest and panel bed)
Seven Piece Spanish Dining Room Suite, (buffet, hutch, 60-inch extension table and 4 chairs) $269.50
Chesterfield and Chair $149.95
Used Refrigerators, Ranges from $39.95

DAVE'S
HIDE-A-WAY
NEW AND USED FURNITURE
362 FRONT STREET
968-8830
526-tf

ASPHALT
PAVING
FREE ESTIMATES
FITZGIBBON
CONSTRUCTION
LTD.
CLOVERLEAF DRIVE
962-3906
Excavating and Grading, Sand, Stone, Fill and Top Soil.
J-71-tf-m-w-tf

FREEZER
OWNERS
SIDES AND QUARTERS
BEEF PORK
Cut wrapped to your specifications. Fast frozen in sanitary polyethylene.

WEYMARK'S MEAT
MARKET
Government inspected Abattoir and Lic. No. 36A. Plant No. 186
R.R. 4 BELLEVILLE
962-7021
A526-e-t-w-tf

CHAIN SAWS
Pioneer
SALES AND SERVICE
See Don At
McINTOSH MOTORS
164 Front St. — Stirling
526-tf

ESTATE SALE
—Chrysler 'M New Yorker, 6,500 miles.
—Black Persian Lamb coat, mink collar, size 14.
—Wool Rug 9 x 15, mushroom.
—Chesterfield, dining room, buffet, silver tea service and other household items.
962-3327
527-20-0-1

GRAPE WINE SEASON

In here again, if you are thinking of making home-made wine, why don't you drop down to Belleville Foods Wholesale Ltd.,

50 Albion Street, Belleville
Or Phone 962-2581

and place your order.

The first car load arriving this weekend, Sept. 27th.
524-tf

WEEKEND SPECIALS. DAYSIDE Furniture, Frankford, Ont. 967. discount on all cash sales except specials. Specials this weekend: Kelly's, 343 North Front, open 9 to 5 Saturday.
526-tf

WEEKEND SPECIALS. BAYSIDE Furniture, Frankford, Ont. 967. discount on all cash sales except specials. Specials this weekend: Kelly's, 343 North Front, open 9 to 5 Saturday.
526-tf

WEEKEND SPECIALS. DAYSIDE Furniture, Frankford, Ont. 967. discount on all cash sales except specials. Specials this weekend: Kelly's, 343 North Front, open 9 to 5 Saturday.
526-tf

WEEKEND SPECIALS. DAYSIDE Furniture, Frankford, Ont. 967. discount on all cash sales except specials. Specials this weekend: Kelly's, 343 North Front, open 9 to 5 Saturday.
526-tf

FOR SALE

For Sunrise Milk Deliveries
Kenwood One Service
Contact
LARRY FITZGERALD
37 Third Ave.,
KINGSTON Tel. 546-0184
526-tf

WOOD FOR SALE

For Fireplace or Stove
Any Length Or Quantity
392-7692
527-tf

TRAILERS FOR SALE

1965 CRUIT TRAVEL TRAILER, 14 foot. Sleeps six. Excellent condition. Will take best offer. 395-1427.
523-31

W. TENT TRAILER WITH ZIP-ON dining veil tent shelterwas, stove wheel, food box. Moving must sell. 962-2544.
526-2

RIMROD — 22x 12x 8 Pathcraft Rimrod canopy on dealer at our show room, Hartman's Sales and Service, Trenton, Ont., on Highway.
521-tf

SEPTEMBER SALE NOW ON! For great savings, Cook's Trailer Sales, 1 mile East of Napanee, No. 2 Highway.
521-tf

HORSES FOR SALE

CONSAUL
FRONTIER SHOP
Big Horse, Saddle and Tack, Western and English
Corner of Elmwood and Highway 2
Belleville — 968-4427
OPEN 9 — 5
962-1511
533-ev-t-u-th-s-tf

BOATS AND MOTORS

TWELVE FOOT SAILBOAT COMplete with sails, rudder and centre board. Alberta "A" frame trailer $375. 962-5557.
526-2

23-FOOT SEDAN CABIN CRUISER convicted enclosure, sleeps 4 comfortably. Fully equipped. Closed cockpit. Phone 962-2544.
526-2

9½ EVINRUDE OUTBOARD MOTOR, less than 15 hours, since new, $250. 962-2544.
526-2

BOAT, 17-FOOT GREW, FIBREglass, 75 h.p. Johnson motor, very little. Write Box 560, Picton or phone 476-3667.
524-31

PETS FOR SALE

REGISTERED WHITE MINIATURE poodle puppies, 8 weeks old after 3 p.m. Call 962-6674.
524-tf

BEAUTIFUL BLUE POINT SIAMESE mate, 4 months, also Seal Point mate, registered and housetrained. 200-3466 after 5.
523-31

REGISTERED CHIHUAHUA PUPpies, with papers, 962-2331.
525-2t

SIX SIAMESE SEALPOINT KITtens, male $30. Female $15. Trenton 475-3463.
523-2t

4 BLACK POODLES, SIX WEEKS old for information, Call 962-3562.
526-2

PEKINESE PUPS MALE AND FEmale, registered, 962-2331, 525 Bell Street, Deseronto.
525-2t

PUPPIES FOR SALE, 8 weeks old, 962-2433.
526-2t

FOUND

FOUND ON FRONT ST., THURSday 25th, black glasses in a small bull dog, owner may have same by paying for the ad. 962-2331.
526-2t

INTELLIGENCER Office will be closed up at Intelligencer office — $1.00 if copies are mailed.

NOTICE

TAKE NOTICE that the Council of The Corporation of the City of Belleville proposes at its meeting to be held on the 6th day of October next to close and close the lane-way, 20-feet in width, lying between Porter Avenue (formerly Hazelwood Gardens) and Bride Park Avenue (formerly Bride Park Gardens) in accordance with the Municipal Act for the County of Hastings.

AND FURTHER TAKE NOTICE that the said Council proposes at the said meeting to stop up, alienate and sell the said lane and conveyance of the said lane-way to be lined by it, or if the abutting owners do not agree to purchase the same in the said lane-way at the passing of the said by-law, to any other person or persons at the same or a greater price.

AND FURTHER will hear in person, or by his or her counsel, solicitor or agent, any person who claims that his or her land will be prejudicially affected by the by-law and who applies to be heard.

The proposed by-law and the plan of the said lane-way to be closed may be inspected at the office of the Clerk in the City Hall of the City of Belleville.

DATED at Belleville, Ontario, this 15th day of September, 1969.

E. GUSS PORTER, ESQ., Q.C.,
316 Pinnacle Street,
Belleville, Ontario.
City Solicitor.
526-27-04-11-12

NOTICE

BELLEVILLE & DISTRICT
LABOR COUNCIL
STREET DANCE
AND CORN ROAST
on the
MARKET SQUARE
WEDNESDAY NIGHT
OCTOBER 1st
8:00 p.m.

LOW
COST
CLASSIFIED
ADVERTISING
RATES

CLASSIFIED SEMI-DISPLAY
One col. x 30 words Cost of the charge is 9 cents per word first insertion. Each subsequent insertion 6 cents per word. Minimum charge for each additional insertion.

Bold Face Caps 10c per word. 10% Discount allowed if paid within 7 days of receipt of account.

ADVERTISEMENTS
Treasure Finds per inch per insertion. Contract $1.10 per col. inch per month.

COMING EVENTS — $2.00 per insertion for 30 words, 5 cents per word per insertion for each extra word.

MEMORIAL SERVICES CARDS — $2.00 for 30 words. MEMORIALS —$2.00 for 30 count lines or under. 5 cents per line for each extra line.

LEGAL NOTICES, AUCTION SALES, CARD OF THANKS, IN MEMORIAMS, BIRTH NOTICES, MARRIAGES, DEATHS, ENGAGEMENTS, MEMORIAM and CARDS OF THANKS $1.50 per insertion by the phone.

— NOTE —
PLEASE READ YOUR
ADVERTISEMENT

Classified advertisements are taken over the telephone as a convenience. The Advertiser should read his ad the first day it appears and notify us at once if there is an error in the insertion. The Intelligencer is responsible only for one incorrect or omitted insertion for any advertisement and then only to the extent of a "make good" insertion.

— DEADLINES —
CLASSIFIED WORD
ADVERTISEMENTS

will be accepted until 10.30 a.m. the day of issue, Monday to Friday with the exception of Saturdays.

CLASSIFIED DISPLAY ADVERTISEMENTS must be in our office by 4 p.m. the day previous to publication.

THE INTELLIGENCER reserves the right to classify all advertisements.

CARDS OF THANKS, etc., will be accepted until 12 noon day of publication Monday through Friday and noon on Saturdays.

CLASSIFIED
DEPT. OFFICE
HOURS

MON TO FRI — 8:30 a.m. to 5 p.m.
SAT — 9:00 a.m. TO 12:00 Noon
CLOSED SAT AFTERNOONS

CALL
962-9171
A526-tf

NOTICE TO CREDITORS

IN THE ESTATE OF ELIZABETH GEORGINA MALLOCH late of the Township of Thurlow, in the County of Hastings, Married Woman.

All persons having claims against the above Estate are notified to send them to the undersigned on or before the 20th day of October, 1969, after which date the Executor will distribute the Estate among the parties entitled thereto having regard only to claims then filed.

DATED at Belleville this 15th day of September, 1969.

CLARKE, CAMERON & ORD,
P.O. Drawer 700
175 Front Street West,
Belleville, Ontario.
Solicitors for the Executor.
527-23-04

NOTICE TO CREDITORS

IN THE ESTATE OF FLORENCE ETHEL MARY HOLLOWAY late of Belleville, in the County of Hastings, Widow.

ALL PERSONS having claim against the Estate of the above deceased who died at Belleville on May, 1968, are required to file proof of same with the undersigned on or before the 25th day of October, 1969, after which date the Estate will be distributed having regard only to the claims then filed.

DATED at Belleville this 15th day of September, 1969.

CLARKE & O'FLYNN,
Barristers, etc.
175 Front Street West,
Belleville, Ontario.
Solicitors for the Administrator.
527-04-11

NOTICE TO CREDITORS AND OTHERS

IN THE ESTATE OF ELIZABETH GEORGINA MALLOCH late of the Township of Thurlow, in the County of Hastings, Married Woman.

All persons having claims against the above Estate are notified to send them to the undersigned on or before the 20th day of October, 1969, after which date the Executor will distribute the Estate among the parties entitled thereto having regard only to claims then filed.

DATED at Belleville this 15th day of September, 1969.

CLARKE, CAMERON & ORD,
P.O. Drawer 700
175 Front Street West,
Belleville, Ontario.
Solicitors for the Executor.
527-23-04

NOTICE TO CREDITORS

IN THE ESTATE OF FLORENCE ETHEL MARY HOLLOWAY late of Belleville, in the County of Hastings, Widow.

ALL PERSONS having claim against the Estate of the above deceased who died at Belleville on May, 1968, are required to file proof of same with the undersigned on or before the 25th day of October, 1969, after which date the Estate will be distributed having regard only to the claims then filed.

DATED at Belleville this 15th day of September, 1969.

CLARKE & O'FLYNN,
Barristers, etc.
175 Front Street West,
Belleville, Ontario.
Solicitors for the Administrator.
527-04-11

MEN WANTED NOW

TO TRAIN AS CLAIMS ADJUSTERS

Earn top money in this fast growing, action packed field of insurance adjusting. Our courses enable you to settle claims worth billions of dollars annually! Correspondence courses are supplemented by home study courses and resident seminars. Many graduates become full time adjusters. Write for free booklet and details.

INSURANCE ADJUSTERS SCHOOLS
1 East Gregory, Kansas City, Mo. 64114
Please Print

Name .....
Address .....
City ..... Province .....
Age ..... Phone .....

Write For Free Information Today!

ACCREDITED MEMBER
NATIONAL HOME
STUDY COUNCIL

You'll Score A Touchdown Every Time When You Use Helpful Want Ad

NOTICE

ALLORE HOLDINGS LIMITED

NOTICE IS HEREBY GIVEN that Allore Holdings Limited intends to apply for leave to surrender its charter.

DATED at Belleville this 25th day of September, 1969.

Secretary,
W. F. Allore.
327-04-11

PERSONAL

HANDWRITING ANALYSIS

Know yourself and know your friends. Receive analysis through handwriting for ages 16 & over. Saturday and Sunday.

MRS. ANN CURSON
962-8348
319-12

PROBLEMS? CALL LIFELINE, 962-4111. Tell things over with someone who cares. Phone anytime.
M79-12

AUTO

CENTRE

1965 CHEV. BEL-AIR sedan. Lic. No. 115564 automatically clean with 19 Canso. Automatic transmission, radio, 2 new white wall tires, automatic, radio, in top condition and only $1295. at Centre Cars, 172 Main Rd. Belleville. Phone 968-8000 or 968-8200. Open 9 a.m. - 10 p.m.

'65 PONTIAC PARISIENNE CUSTOM coupe, V-8, power steering, power brakes, radio, in very good condition. $1695. 962-4213.

'63 PLYMOUTH WAGON, 9 PASSENGER, 6 cylinder, automatic, good or reasonable. Phone 962-7053.
J-720-T

'64 OLDSMOBILE SUPER 88. EXTRA clean, 37 checked. 393-6005.
E24-T

RUST? HELL, 1966 PLYMOUTH CONVERTIBLE. Fury III, automatic, 318 V-8 engine, power steering, paint and vinyl balance 962-2722 after 5:00.
E30-T

'64 OLDS, RUNS WELL, BODY RUSTED, not painted. Best offer. 962-9418.
E30-T

— PRIVATE SALE —
SAVE $800.
1967 THUNDERBIRD
LANDAU SPECIAL

4-Door Sedan. Will Take $2995. Automatic, power steering, power disc brakes, power windows, power seats, tinted glass, radio, 8 track stereo, Brougham interior trim, white wall tires, warranty till July 12, 1971.

PHONE 962-4222
Evenings 962-3068
325-31

'63 VOLKSWAGEN, FIFTEEN hundred series. Excellent mechanical condition. $450. 962-4461 after 6 p.m.
E30-T

'61 OLDSMOBILE SUPER 88. CLEAN car, black, wire interior, good condition, $300. 962-7483.
E30-T

'68 MUSTANG, 14,000 ORIGINAL miles, red with black interior, many extras, best offer, 962-2980.
E23-61

JAGUAR XKE — 1963

Engine, body and drive train extensively rebuilt in last year at a cost of $3,000. Car is in mint condition. Radio, all maintenance documented.

$1950. firm
Call 962-9652 after 4.30 p.m.
327-31

'66 PLYMOUTH FURY H, AUTOMATIC, 3-door hard top, low mileage. Excellent condition 962-6900.
326-31

V-8 DODGE 3-TON TRUCK, 6-speed transmission, 2-speed transfer, removable livestock box over cab and hoist, 16' steel dump box, 2 speed hoist, after, 962-2980.
E26-T

SACRIFICE 1965 CHRYSLER NEWPORT, 383 4 bbl. automatic, two-door hard top, under 30,000 miles, excellent condition $1,600. Transferable warranty. 962-2980.
E30-T

1963 G.M.C. VAN, GOOD TIRES, body in good shape, motor needs work, nearly reliable. $475.00. 962-7264.
E30-31

'57 CHEV., ½-TON, RUNNING CONDITION, make offer or trade for parts. 962-2980.
E30-T

PRIVATE, 1964 PONTIAC, ABOVE average sedan, 327 Fire or Chrome
E27-31

AUTO

CENTRE

1965
LOCAL
BARRACUDA
Lic. L20166
Automatic
Coaxial Shift
Radio
Highland Red
Leather
Bucket Seats
Red Interior
Many Extras
On This F.B.
Model

ONLY
$1499.

Terms with no money down and no payments due until November arranged at Christie Cars, 172 Main Rd., Belleville. Phone 968-8000, 968-8200. Open 9 a.m. - 10 p.m.

'65 G.M.C. ½-TON DUMP, GOOD body, tires, complete with tarp. Road worthy. Local. Reasonable. 962-0926 after 5.
E30-31

AUTO

GOOD FIND

If there were no such things as Want Ads today, someone would invent them tomorrow. Because Want Ads do such a good job in every buying or selling situation . . . and at such a low cost . . . they are a good find every day of the week! Phone 962-9171 and ask for Classified.
E19-47

1966 PARISIENNE 2 DOOR HARDTOP, Radio, V8, power steering and brakes, automatic, low mileage, black. Call 968-8843 after 5 p.m.
E30-31

1965 PONTIAC Parisienne, four-door hard top, V-8, automatic, power steering, radio. Lic. L27788 ..... $1695.

1965 PONTIAC Parisienne, four-door hard top, V-8, automatic, power steering, radio. Lic. L20078 ..... $1595.

1965 METEOR two-door sedan, 6 cylinder. Lic. L67241 ..... $795.

1965 GALAXIE XL convertible interceptor V-8 engine, automatic, power steering, power brakes, radio, Lic. L74372 ..... $1895.

1964 METEOR Sedan, V-8, radio, Lic. L30862 (as is) ..... $595.

1964 FARGO ¾-ton (Ball bdoy) as is ..... $795.

1964 FORD 250 ¾-ton (Bell boy) as is ..... $795.

1963 INTERNATIONAL half-ton pick-up, wide box ..... $695.

1963 G.M.C. ½-ton pick-up, long wide box, as is ..... $595.

ACT NOW THESE WON'T LAST

STEVENSON FORD SALES LTD.
321 FRONT STREET NORTH
962-9141
E30-27-31-32-C-4

AUTO

Wholesale Prices Being Offered To The Public For The First Time
CARS AND TRUCKS AT COST

BARGAIN HUNTERS BONANZA

1968 PLYMOUTH, sedan, 6, automatic, (taxi) Lic. L74333 ..... $1395.

1968 PLYMOUTH, sedan, 6, automatic (taxi) Lic. L74616 ..... $1395.

1967 PLYMOUTH, sedan, 6, automatic, (taxi) (as is) ..... $995.

1967 CHEV. Biscayne Sedan, 6 cylinder, radio, Lic. M51618 ..... $1695.

1966 CHEV. Biscayne Sedan, V-8, automatic, power steering, power brakes, Lic. L72504 ..... $1495.

1966 PONTIAC Parisienne sedan, V-8, automatic, power steering, power brakes, radio, Lic. S27788 ..... $1595.

1965 METEOR two-door sedan, 6 cylinder. Lic. L67241 ..... $795.

1965 GALAXIE XL convertible interceptor V-8 engine, automatic, power steering, power brakes, radio, Lic. L74372 ..... $1895.

1964 METEOR Sedan, V-8, radio, Lic. L30862 (as is) ..... $595.

1964 FARGO ¾-ton (Ball bdoy) as is ..... $795.

1964 FORD 250 ¾-ton (Bell boy) as is ..... $795.

1963 INTERNATIONAL half-ton pick-up, wide box ..... $695.

1963 G.M.C. ½-ton pick-up, long wide box, as is ..... $595.

ACT NOW THESE WON'T LAST

STEVENSON FORD SALES LTD.
321 FRONT STREET NORTH
962-9141
E30-27-31-32-C-4

Let a SPECIALIST Do It!

● HOME ● FARM ● BUSINESS SERVICE

ACCOUNTANTS

PAUL EDWIN FLEMING
Chartered Accountant
122 FRONT ST.
Belleville, Ontario
968-4323
Jy11-tf

JOHN D. LEWARS
Chartered Accountant
201 Pinnacle Street
Belleville, Ontario
Phone 968-4883
Jy3-tf

SODEN and SODEN
77 Campbell St.
Belleville, Ontario
968-3644
Laurence J. Soden, B. Com., Chartered Accountant
Kenneth J. Soden, F.A.S., Accredited Public Accountant
J-636-tf

GEO. A. WELCH AND COMPANY
Chartered Accountants
179 Church Street — Belleville
962-4391
R. EWART WELCH, C.A.
M. J. STOTESBURY, C.A.
J. H. CAPPING, C.A.
Ottawa - Cornwall - Picton
Pembroke - Hull
H1-tf

T. A. MACKOLD
Auditor
117 FRONT ST., BELLEVILLE
Public Accountant
Belleville, Ontario
962-4621
E1-tf

ALCAN HOMES

THREE BEDROOM BUNGALOWS FROM $16,795.
On Your Lot or Ours Foundation Models On Display in Belleville
Open Daily 10 - 9 Saturday 10 - 5
One Block West of Holiday Motel
Models Open Daily 12 - 9
Saturday, October 11 - 5
ALCAN UNIVERSAL HOMES
962-5066
Ag7-3m

ARCHITECTS

WATSON and WEBGAND
Architects
315 FRONT STREET
Belleville, Ont.
M764-tf

AUCTIONEER

Auction Sales Consigned & Managed
ESTATES LIQUIDATED
Antiques and Furniture Bought
TED KENNESSEY
Licensed
REGENT AUCTION HALL
Belleton, Ont. 478-1726
Residence 478-1579
At the Scene or in the Hall
H23-tf

AUTO WRECKERS

GREEN'S AUTO WRECKERS
196 Haig Road, Belleville
Phone 968-7479 or 968-6478
We buy all makes of used cars and trucks. We haul away all your old used cars not in use. Free of charge. FREE DELIVERY ON ALL USED PARTS WITHIN 100 MILES.
CLASS A MECHANIC ON DUTY MONDAY THROUGH SATURDAY
Ag5-tf

BOATS SALES AND SERVICE

SAYCREST BOATS AND MARINA
Chrysler Outboard Sales and Service
Chrysler Boats
Springbar Aluminum Boats
Scarcraft, Sunnybrook, Sutlanbilts and Custom Boats
Marine Repairs
Marine Railway, Up To 50 Tons Across Bay of Quinte from Point Anne. Turn off Highway 14 just beyond Shannonville View Airport.
Bayside Laundromat
Now and Used Cruiser Listings
S7-tf

BUSES

BUS SERVICE TO TRENTON AND AIR AT TRENTON
LEAVE BELLEVILLE
Daily Ex. Sunday and Holidays
8.45 a.m.
11.00 a.m.
2.00 p.m.
4.15 p.m.
7.30 p.m.
11.30 p.m. Friday only.
8.45 p.m. Friday only.
BUSES LEAVE BUS TERMINAL at DUNDAS ST. E. — 968-8188
Chartered Coaches
TRENTON BUS SERVICE LTD.
Trenton, Ont. — Phone 965-3888
J47-tf

CARPENTRY

CUSTOM CARPENTRY WORK
Remodelling — Cottages
Renovations — Kitchens
Rec Rooms — Tile Floors and Terrace Bathrooms
L. D. MYERS AND SON
89 Everett Street
965-1369
Ag28-tf

CONSTRUCTION

C & B PLASTERING
EXPERT —
● Plastering
● Stuccoing
● Interior Decorating
Call 968-8136
For Free Estimates
Fast and Clean
S16-1m

CONSTRUCTION
HOMES
ADDITIONS
GARAGES — CONSTRUCTION
SHORT COMMERCIAL
STORE FRONTS
T. C. CONSTRUCTION COMPANY
BELLEVILLE
962-6143
Ap18-tf

McKNOY — MAINES
CONSTRUCTION LTD.
Asphalt Drives and Parking Lots
Equipment Rentals
Tree Removal — Stone — Fill
Crushed Gravel
Septic and Septic Tank —
FREE ESTIMATES
962-5058
Jy11-tf

'DEAD AND DISABLED FARM STOCK WANTED

DEAD STOCK SERVICE
BURKETT FUR FARM
Free removal of all dead and crippled farm stock.
Phone long distance Bonfi 5-6800 or Belleville 962-3031.
No. 139-C-'69
O4-tf

USE OUR FREE SERVICE
Dead and Crippled Farm Animals Picked Up
FREE
OF CHARGE
B & D DISPOSER
R.R. 2, Tweed
Phone Collect
478-3713 Or 966-8617
M14-tf

DISTRIBUTORS

DENNIS SALLANS
Distributor of
TEXACO
PETROLEUM
PRODUCTS
For Fast, Efficient Service and Top Quality
● HEATING OILS
● FARM FUELS
● LUBRICANTS
PLEASE CALL
968-5414
Or Write BOX 527,
Belleville
S37-3m

DRY CLEANING

1 - HOUR MARTINIZING
"The Most In Dry Cleaning"
4 DRY CLEANING
4 SHIRT LAUNDERING
Dial 962-2424, Belleville
COUNTER HOURS
Mon. - Wed. 7 a.m. to 7 p.m.
Thurs. - Fri. 7 a.m. to 9 p.m.
Saturday 7 a.m. to 5.30 p.m.
222 Pinnacle — 962-2424
Ag25-tf

DRAFTING

BUILDING DESIGN
DRAFTING
PRESENTATION
RENOVATING
and
DESIGN DRAFTING
962-0413
E30-1m

FLOOR FINISHING

MAUND'S SERVICE
Floor Finishing Specialists
962-2627 — 962 Pinnacle Street
Floors Sanded and Finished
Floors cleaned, waxed and polished. Window cleaning and wall washing. Floor Tile Laying. Asphalt Tile and Polishing Machines etc. Repairs, Commercial Scrubbing equipment and Vacuums
Ag29-tf

FENCING

—SUBURBAN,
—BOUNDARY FENCES
—PRIVACY SCREENS,
—DIVIDERS,
—RANCH RAIL,
—LANDSCAPING,
—COMMERCIAL,
—INDUSTRIAL
EXPERT INSTALLATION
PHONE 968-5118
S23-3m

FLOORING

FLOORING A CERAMIC TILE
Very large Selection Of CERAMIC TILE — All Types
FLOOR TILE — SHEET VINYL
Commercial and Residential
Commercial and Residential
All Installations Fully Guaranteed
BELLEVUE LINOLEUM
448 Dundas St. East
962-6611 or 962-6666
D6-tf

CALL ON FOR YOUR FLOOR COVERINGS
WE SELL —
Para-Apron Seamless Flooring.
No wastage, no scuffing.
Custom Carpet
Custom Carpet inside, outside.
Domco Tiles
Vinyl sheet flooring.
Ceramic Tile
Call 962-7707 For Free Estimates
A & B SEAMLESS FLOORING
Belleville
E. E. Frost Sr.
Ap21-tf

STRADWICK'S
—Flexible Floor Tile
—Vinyl Rug
—Sheet Vinyl Flooring
—Carpet indoor — outdoor
—Ceramic WALL TILE
INSTALLED EXPERTLY OR CALL TOO
FREE ESTIMATES
968-3991
139 NORTH FRONT ST.
Ag26-2m

HOME PRODUCTS

STANLEY
HOME PRODUCTS OF CAN. LTD.
Sales Representative Required for Christmas Hostess Brochure. Earn Free Christmas gift items. Information to operate, hostess parties, etc. Club raising funds — quick and easy. For information phone —
962-7162
S15-1m

INSURANCE

INSURE WITH CONFIDENCE
SURROWS AND FROST
GENERAL INSURANCE
Fire, Auto, Liability, Marine, Personal, Property and Bonds
249½ FRONT ST.
PHONE 962-6713
D18-tf

JEWELLERS

PRIVATE APPOINTMENTS FOR DIAMONDS
DODD JOHNS
AT A and J JEWELLERS
344 North Front
968-6506
Let Us Put
"ROMANCE DIAMONDS"
In Your Life
J-1-tf

MOVERS

FOR LOCAL MOVING
AND CARTAGE
MORNINGS DELIVERY
968-3371
Ag21-tf

MORTGAGES

NEED CASH? We have mortgage funds for first and second interest parts. We also buy or sell mortgages. Confidential consultation service.

FRANK R. FOLLWELL
REAL ESTATE
480 FRONT ST.
Phone 968-7766
Evenings Call
REG. DANIEL — 962-3643
Ap17-tf

MORTGAGES

IMMEDIATE 1ST AND 2ND MORTGAGE LOANS
ARRANGED ANYWHERE
NO FEES, DIRECT, BROKER
FRAME HOMES and FARMS
Long Term, Low Monthly Payments
IF YOU NEED MONEY:
—To consolidate debts,
—Pay off present mortgages,
—Or mortgage coming due,
—Any worthwhile cause.
MORTGAGE
FINANCING
Services of Peterborough
179 "A" Pinnacle St.
BELLEVILLE, 968-6731
After 5 p.m. Call —
MR. D. JACKSON
962-5721
Members of Ont. Mortgage Broker's Ass'n.
M197-tf

First and Second Mortgages arranged at lowering rates of interest. Call

BRUCE FOSTER Personally
BRUCE FOSTER
REAL ESTATE BROKER
311A Coleman St.
962-3502
Ap6-tf

ORCHESTRAS

For your next dance book CHARLIE LEWIS
& HIS ORCHESTRA
A wide variety of music to make your party a success.
DATE — 962-4978
EVENINGS — 968-6199
Members of the Belleville Federation of Musicians
M113-tf

PUMP SALES AND SERVICE

GARNET REID
SALES — SERVICE — PARTS
—Pumps: Byron, Flotric, Fleet and Well Tite Installations Our Specialty
—Sump Pumps Protect! Why Not
Call —
968-5483
R. R. 3, (Avondale Rd.) Belleville
E26-tf

PROPERTY MANAGEMENT

HOME IMPROVEMENTS
Alterations, Repairs
GENERAL MAINTENANCE
Hart Smit
3 Highview Crescent
Belleville
962-8120
D19-tf

RENOVATIONS

CUSTOM KITCHENS
FLOOR TILE
WALL TILE
ALUM. SIDING DOORS AND WINDOWS
ONE STOP SERVICE
ELECTRICAL
PLUMBING
PAINTING
HEATING
CARPENTRY
T. C. CONSTRUCTION CO.
BELLEVILLE — 962-6143
Ap15-tf

ROOFING

T. BAILEY AND CO.
968-6349
ALL TYPES OF ROOFING
ALSO EAVES TROUGH UP
Eave Troughing and Siding
Chimneys Relined and REPAIRED
All Work Guaranteed
FREE Estimates
962-3332 — 962-9467
Jy25-tf

GEORGE BAILEY ROOFING
Has Served The Community For 17 Years
Specializing In All Types Of TAR AND GRAVEL ROOFING
FLAT ROOFS ANY SIZE
SHINGLES AND METAL ROOFS
962-9798
N3-tf

RUBBER STAMPS

All Kinds of Rubber Stamps
"Custom Made"
"The Day You Want It"
24-Hour Service Available at
O'NEIL SALES LIMITED
179-181 Front Street
BARRATT'S STATIONERY
Belleville, Ont. — 962-6126
Belleville, Ont.
THE JAMES TEXTS LIMITED
118 Front Street

SERVICE STATIONS

JIM TERNORTEN
TEXACO SERVICENTRE
666 W. Dundas — 962-6142
Open Every Night & Every Sunday
Texaco Gas, Oils, Tires, Batteries and Accessories
Texaco Under Spray
2 Class A Mechanics On Duty
Guaranteed Workmanship
Ja14-tf

SEWING MACHINE REPAIRS

SEWING MACHINE REPAIRS
ALL MAKES
Satisfaction Guaranteed
YOUR SINGER DEALER
QUINTE SEWING CENTRE LTD.
Belleville — 968-6886
Picton — 678-3311
Trenton — 965-3566
Ap6-tf

TIRES

TRAPANIER, TIRE
BELLEVILLE'S
INDEPENDENT TIRE
SPECIALISTS
9 DUNDAS ST. EAST
962-6252
Jy3-tf

TYPEWRITERS

THE JAMES TEXTS LIMITED
Present and Authorized Agency for All Makes of Machines
Typewriters and Adding Machines For Rent
183-185 Front St. — Phone 968-6775
Ap6-tf

SEPTIC TANKS

SEPTIC TANK
—PUMPING
DIAL 962-2056
Ap25-2m

SERVICES

DIAMOND
CLEANING SERVICE
—WINDOWS
—WALLS
—FLOORS
962-2707
Jy15-2m

SERVICES

MALCOLM SHOE
FLOOR AND WINDOW, UPHOLSTERY FURNITURE CLEANING and RUG CLEANING SERVICE
COMPLETE HOUSECLEANING
968-3886 or 962-3776
C26-tf

TRAILER AND MOBILE HOMES

TRAVEL TRAILERS
● GOLDEN FALCON
● CITATION
● RAMBLER
MOBILE HOMES
● CRESTLINE
● GENERAL COACH
CAMPERS
COMMERCIAL TRAILERS
RENTAL — SERVICE — INSTALLATIONS
Belleville Dealer for
RICHARDSON TRAILER SALES AND RENTALS — 962-1288
J-431-tf

TV SERVICE

TV SERVICE
Belleville's Most Complete Service
● Home and Walk-in Service
● Color and B&W
● Best Buys in Town
● Personal Brand Names
● Factory Authorized Depot for Philips, G.E. Motor and Admiral
ACCURATE ELECTRONICS CENTRE
962-3320 or 962-3287
E2-tf

TYPING AND DUPLICATING

TYPING
SERVICE
Typing and Duplicating Services
Fast, Efficient, Confidential
Equipped to handle all
Typing and Duplicating
421 Dundas Street West
Belleville — 968-8474
Ap21-tf

UPHOLSTERING

RE-UPHOLSTERING
FREE LABOR —
You buy only the materials on your chesterfield, Regency chairs, Etc.
GUARANTEED WORK
Free Estimates — Modern Terms
CITY-WIDE UPHOLSTERING
AND INTERIORS
Phone 968-8886 Belleville
TRENTON 965-3566
Ap1-3m

VACUUM CLEANER SERVICE

HOSES — FILTERS — MOTORS
FILTER QUEEN'S A SPECIALITY
J. CUNNINGHAM
498 Bridge St. E.,
Belleville
968-6143
(formerly Filter Queen Sales & Service
Ja14-tf

VACUUM CLEANER REPAIRS
HOOVERS A Specialty
Genuine HOOVER Parts
Hoose Tu Fit Most Cleaners
All Guaranteed Work
South Radio — 968-6788
Free Pick-Up and Delivery
in City
S14-tf

SAVE $ $ $ $
Let Us Install A New VACUUM CLEANER HOSE ON YOUR OLD ONE
QUINTE SEWING CENTRE LTD
Belleville — 968-6886
Picton — 678-3311
Trenton — 965-3566
Ag26-tf

WATCH REPAIRS

EXPERT WATCH and JEWELLERY Repairs
By Experienced Watch Maker
Member Canadian Jewellers Association
Satisfaction Guaranteed
A. S. WOMACOTT
276 Front Street
Over Geen's Coal Store
962-2762
M91-tf

NURSING HOME

NURSING HOME

Accommodations available in beautiful surroundings in new home at

EDWARD STREET MANOR
(Stirling, Ont.)
Excellent Care
Reasonable Rates
395-2596
E34-tf

WOODCOCK'S NURSING HOME, Ameliasville 378-2287.
E15-1m

TRADE SCHOOL

Not Getting Into College
Isn't The End Of The World

In fact, it might be the beginning of your world. A bright new and very rewarding world. The world of computer programming.

Think about it for a minute. Here's a field as big and new and exciting as space exploration. Begging for talented people. And willing to pay them and pay them well.

No, you don't have to go to college to become a computer programmer. But you do have to go to school. A school that has the computers and the people who can teach you how to use them.

And that's ECPI. Electronic Computer Programming Institute, an international education system with more than 100 training centres and literally thousands of successful graduates.

We've got new IBM equipment and a staff that can teach you everything you have to know. And we can teach you during the day, evening, or weekend.

If you're over 17 and a high school graduate or its equivalent, take the first step to your new world. Send us the coupon and we'll set up an aptitude test. We will tell us — and you — if you've got what it takes. What do you have to lose?

ECPI

ELECTRONIC COMPUTER PROGRAMMING INSTITUTE
185 Bay Street, Dept. BE2700
Toronto, Ontario — Phone 363-6187

Please send me a free aptitude test and information about day and evening classes.

Name .....
Address .....
City ..... Prov. .....

NURSING HOME

NURSING HOME

Accommodations available 'in beautiful surroundings in new home at

EDWARD STREET MANOR
(Stirling, Ont.)
Excellent Care
Reasonable Rates
395-2596
E34-tf

WOODCOCK'S NURSING HOME, Ameliasville 378-2287.
E15-1m

ORDERS FOR EXTRA COPIES OF THE SPECIAL INDUSTRIAL EDITION OF THE INTELLIGENCER WHICH IS BEING PUBLISHED —

MONDAY, SEPT. 29th

ARE NOW BEING ACCEPTED BY —

THE INTELLIGENCER CIRCULATION DEPT.

962-0171

"Delivery will be made by special courier"

AUCTION SALE

On Wednesday, Oct. 1st at 2 o'clock, at our sale barn on the Old Highway 2 at the West end of Trenton, we will sell:
Sofa, bar, international rubber tired wagon, singles, seed drill, fanning mill, walking plow, set of harrows, cultivator, 2 sets of sleighs, set sleds, gasoline engine, 10-20, 1 bush rees, 360 ft. new 2 x 2 x 12 spruce, 2 heavy cultivator, 36-ft. ladder, doctor phaeton, collars, forks, shovels, tools, power, many other articles.
Terms — Cash.
Owner Arthur and Stan Valentine.
Auctioneer
THOMAS L. McGRATH and SON
Phone 965-3888, Trenton
Owner and auctioneer not responsible in case of accident.
E25-27-28

Queensboro

QUEENSBORO — Mr. and Mrs. Ernest Pike of Toronto spent the weekend with Miss Roberta Sager and visited Mrs. R. A. Sager who is a patient in Belleville General Hospital.

Unit 1 of the Queensboro UCW met in the Sunday School room on Tuesday afternoon with Mrs. William Holmes as hostess and Mrs. Harold Tokley, unit leader in charge of the meeting.

Mrs. George Cowan, Toronto, has spent the last week with Mr. and Mrs. William Holmes.

Mr. and Mrs. Arthur Holmes spent the weekend with Mr. and Mrs. Dalton Holmes in Tyendinaga.

Mr. and Mrs. James Holmes, Toronto, Mr. John Holmes and Annie Holmes, Stirling, called on friends here on the weekend.

THE PICK OF Punch

"Previous owners, Protestant family — hardly used!"

Employment News

By W. J. H. Fraser,
Manpower Consultant

Many Canadian workers, due to economic and automation changes in their local areas, are unable to find employment in their chosen fields.

For this reason the Federal manpower mobility program at the beginning of-1966. A revision was made on April 1, 1967, to make more help available to more workers and a further amendment effective Sept. 1, 1969, gives even further financial assistance.

There are three kinds of workers who may qualify for this assistance: unemployed worker, the worker who has received written notice that he or she will be laid-off at some specific date and the underemployed worker.

In order to establish eligibility, workers should contact Canada Manpower Centres counselors and if they qualify the following help is available:

1. An exploratory grant which enables workers to cover the cost of return fare to nearest area where suitable jobs are available and, - away from home for two or more days in a week's outlook. ing Saturday and Sunday, a living allowance of $20 per

If you require further information, please contact your Canada Manpower Centre, 224 Church Street, Belleville.

2. A relocation grant may be authorized when a definite job has been found. This grant is to cover the cost of moving household effects and travel costs.

In addition to these moving costs, there is a resettlement allowance which is designed to help meet costs in relocating. This provides $100 for the worker, $100 for the first dependent, $200 for each of the next two dependents and $100 for each subsequent dependent.

Further assistance in the form of a home owner's allowance is available if the worker owns his own home and if within 12 months of the date of starting work in the new locality, the worker makes an offer to purchase a home.

In the first instance the work er may be entitled to $1,000 on selling his own home within the 12 month period and, on an offer to purchase in the new locality, $300 worth of assistance.

The recommendation for approval of all of this assistance must come from a Canada Manpower Centre counsellor. Each counsellor has complete information on the manpower mobility program.

Slowdown Already Started?

Recession Talk Could Start Stocks Sliding

By NICK FERRIS
Canadian Press Staff Writer

If Canadian stock markets could, they'd probably yell "Conspiracy!"

In the last two months, whenever a rally was attempted, something always came along and partially cancelled it.

For the markets, it was like taking two steps forward and one step back, and as a result a cautious but steady advance developed.

The last two weeks were no different.' A small seven-day rally was slowly terminated near the end of this week by murmurs of a recession.

Hogwash!, instead of just one step back, the next move markets make could be the long-long slide back to 1966.

Some observers have been saying in the last two months that markets could certainly tumble to their 1966 index levels.

Something as depressing as talk of a recession could begin the avalanche.

Argus Research Corp., a business advisory service in the United States, said this week a recession in the U.S. probably has already started.

Its weekly staff report on the economic outlook for the U.S. contained this comment: "The odds are better than 50-50 that a business recession began (in the U.S.) in August. . . The only question is how serious it will be."

Among the indications of a slowdown, Argus said, are a recent dip in industrial production, sluggish consumer buying of retail goods and a recent decline in new orders for durable goods, an indicator closely watched by business analysts for advance hints of the general economic trend.

The important thing for Canadians to remember is that trends in Canada generally traditionally have followed trends in American economy. In the U.S., it's a safe bet that a recession is shaping up in Canada.

Burns Bros. and Denison, a Toronto investment dealer, said this week there were indications that a recession was evolving in Canada.

"Fiscal and monetary restraints continue to be exceedingly touch, even though the pace of economic activity has already slowed down significantly, and a consensus view has developed that after a mini-recession, or at least a very sharp slowdown, is almost upon us."

Burns Bros. said Canada and the U.S. now have moved into a period of maximum pressure of fiscal and monetary restraint.

The investment house suggested the key to the decision by the policy-makers lies in the buoyant outlook for the North American economies in the medium term.

The Economic Council of Canada recently published an optimistic assessment of Canada's prospects to 1975 and similar forecasts have been made in the U.S.

In view of the huge latent demands in the economy, therefore, the policy-makers, according to Burns Bros., are willing to risk a recession in the belief that a modest easing of restraint would produce a quick economic upturn.

Statistically, on the Toronto Stock Exchange, industrials were down .80 to 180.05, western oils 10.76 to 200.31, and base metals 1.06 to 110.57. Golds gained 4.66 to 194.52. Volume was 10,040,000 shares compared with 8,757,000 last week. Losses outnumbered gains 516 to 272.

On the Canadian and Montreal exchanges, the composite index was down .97 to 179.68. Combined volume was 4,648,000 compared with 3,753,000 last week. Losses outnumbered gains 206 to 147.

Basford Wants to Obtain Information About Extent of Lobbying in Ottawa

OTTAWA (CP) — Lobbying in Ottawa is generally assumed to be a bustling business, but beyond that no one seems sure just where it begins or ends.

Consumer Affairs Minister Ron Basford is expressing some determination to find out. His department is understood to be preparing legislation that would require all lobbyists to be registered and to reveal their clients and their financial interests.

If the legislation is effective, some sources say, it could drastically change the lobbying activities now used in the capital. There have been repeated suggestions that lobbying is carried on, not only by consultants and public relations men, but by Senators, MPs and some members of the Parliamentary Press Gallery.

A department source said the proposed legislation will not attempt to inhibit lobbying, but merely bring it out in the open so everyone will know who is representing outside interests. At the moment, no one seems to know.

While there is nothing illegal about lobbying, there is a noticeable reluctance for anyone to admit being involved in it. Others have frequently taken objection to suggestions that their association with outside corporations render them suspect so far as lobbying is concerned. Public relations men and lawyers who deal with government officials on behalf of corporate clients have never been known to refer to themselves as lobbyists.

No details are available on the proposed legislation, and it is not yet known how it proposes to cover all persons making submissions to the government on behalf of clients.

But the legislation would make it an offence for any lobbyist to fail to register and disclose his financial transactions. The risk of prosecution say these sources, could affect part-time lobbyists who hold other sensitive jobs and could not risk being named.

The important thing, a department official said, is that government officials know to whom they are talking.

"If a lawyer talks to a senior civil servant about a fine point of corporation law, surely the civil servant has a right to know what corporation that lawyer represents, so he can determine the difference between a legal submission and a lobby."

Basford's department recently referred to "the apparent fact that some Ottawa-based journalists accept retainers from companies that want to be kept informed directly of fast-breaking events.

"Innocent enough on the surface, it becomes more difficult at particular times such as budget night or the presentation of the tax white paper."

And recently Max Saltzman (NDP—Waterloo) focused attention on some Senators who hold a variety of corporate directorships and also sit on Senate committees dealing in areas that could affect these corporations. Some Senators have political ties that MPs are often involved in firms that could be affected by legislation they approve.

The whole question of outside interests, the department source said, "has many grey areas."

Planning for Superport Far Advanced

SAINT JOHN, N.B. (CP) — Planning for a superport at Canaport Lancevale is in final stages, but there is no indication when or whether the provincial government will make it a reality.

Economic Growth Minister Robert J. Higgins says the decision depends on obtaining enough firm contracts.

Lorneville, a fishing community six miles southwest of Saint John harbor, would be the first deep water port for general bulk carriers on the eastern seaboard, and officials have termed it more suitable than any other along the Atlantic Coast.

If the harbor materializes it will be known as Canpot, similar to the name Canaport chosen for a deep water terminal built for handling oil, to be piped ashore at Mispec, five miles east of the harbor here.

The latter, a $14,500,000 project opening next month, is a private development by Irving Oil Co. Ltd. A pipeline will connect the super-tanker terminal with the Irving refinery in east Saint John.

The New Brunswick Development Corp. was authorized in June of last year to proceed with final planning for the Lorneville site at a cost of $250,000. In event of a go-ahead decision on actual construction, about 20 months will be required for the harbor and equipment to be ready for accommodating the first big freighter.

Cost of the first stage, not including mechanical handling equipment, has been estimated at $38,000,000. Berths for two-way traffic of both liquid and dry bulk commodities are designed for vessels ranging from 500,000 dead-weight tons down to 40,000. Dead-weight tonnage is the total number of long tons a ship can carry.

Lorneville has a water depth of 100 feet only 1,200 feet off shore and the whole Bay of Fundy is an easy maneuvering of gigantic ships. In comparison, depths at Atlantic ports range down from 50 feet at Halifax and tonnage accommodations range down from 110,000. Lorneville also has a large area of flat backup land.

The report of the royal commission on pilotage, released in Ottawa Tuesday, asserted that development of a superport outside the harbor is needed for the port of Saint John to survive. New Brunswick officials consider the report would be an extension of and complementary to this port, handling bulk material not now moved through the harbor because of services of a regular port would still be required.

CBC Won't Fill 250 Vacant Jobs

OTTAWA (CP) — Some 250 jobs vacant in the CBC will not be filled because of a government-ordered budget freeze, CBC President George Davidson announced Friday.

Reports have circulated there could be staff cuts or layoffs affecting up to 300 persons but a CBC spokesman said Thursday this figure is "grossly exaggerated." The corporation employes some 9,000 persons.

The CBC received about $166,000,000 from the public treasury for the 1969-70 fiscal year, In line with an anti-inflation program announced by Prime Minister Trudeau this summer, it is under orders to hold spending at the same level for the 1970-71 fiscal year starting next April 1.

Mr. Davidson said he has asked senior management in the corporation to find ways to hold down spending in the coming year while making efforts to maintain programming at an effective level.

Departure of staff through retirements, and leaving of such positions vacant where possible, would help reduce payroll costs, the statement said.

"It is hoped in this way to avoid a major disruption involving staff while, at the same time, achieving the necessary economies."

Canadian Government Eagerly Awaits Data Gathered by Manhattan in Arctic

OTTAWA (CP) — Eagerly awaited here is the data picked up by scientists aboard the SS Manhattan as the big United States oil tanker made its historic voyage this summer through the Northwest Passage.

Humble Oil Ltd., sponsors of the $29,000,000-plus voyage, agreed to give Canada access to all of the data being compiled by the small army of scientists accompanying the first commercial ship through the Arctic waters.

Along the route of the 115,000-deadweight ton tanker were the Canadian Arctic islands which oil experts here say have a potential of 43,000,000,000 barrels of oil and 250 trillion cubic feet of gas.

What makes prospects particularly bright is the fact that Manhattan experienced no difficulty in steaming through Baffin Bay, Lancaster Sound, Barrow Strait and Viscount Melville Sound, the waters off the Canadian islands.

Northern Development Minister Jean Chretien, whose department gets first crack at the Manhattan's findings, said one disappointment was that the tanker didn't follow its original plan and go into the harbor off Pond Inlet, a small settlement on Baffin Island adjoining Greenland, about 400 miles north of the Arctic Circle.

Nearby is the huge iron ore find reported to be the richest in the world. It has been untapped mainly because of the short shipping season known to date. It was hoped that Manhattan would add to the gradually-building hopes that ships can navigate off Baffin much longer than previously thought.

Because Manhattan was roughly a month late in leaving port, Pond Inlet was cut out.

Mr. Chretien also was firm in his bi-operated stand that the Manhattan's exploration in Canadian Arctic waters had no relations at all to the continuing argument over Canadian sovereignty in the area.

Like Prime Minister Trudeau, Mr. Chretien views the Manhattan trip as purely a scientific one. It could well benefit Canada more than the U.S., says Mr. Chretien.

Mr. Trudeau is to make a statement of Canadian claims to Arctic waters soon after Parliament resumes next month. In the meantime, opposition parties and newspaper editorials are calling on the government to assert Canadian ownership of the waters in positive terms.

Transport Minister Don Jamieson has said that if commercial shipping starts in the Arctic, Canada would face a bill of $1,000,000,000 for navigation aids and an increased ice-breaking fleet.

He said Canada would not oppose the opening of Arctic navigation. But it would be under Canadian control and Canada would recover its expenditures from ships using the waters.

Mr. Jamieson, like a number of MPs, said he was concerned about pollution in the Arctic in the event of tankers breaking up in the heavy ice. In asserting its claims to Arctic waters, Canada could make regulations calling for minimum standards for the strength of ships using the passage.

Presumably, these standards would have to be based on the extensive data now being compiled by Manhattan.

While the Manhattan still is on the return trip from the passage, Humble Offing has announced in New York that the cost of transporting oil by that route is going to be more than it first estimated.

W. T. Slick, manager of Humble's supply department, said this week that costs of moving oil from Alaska via the passage to eastern U.S. markets probably would be 90 cents to $1 a barrel. An earlier estimate was 60 cents a barrel.

Humble is to estimate costs of tankers moving oil as against a pipeline and make a decision early in 1970.

One possible route for a pipeline from Alaska would be through the Mackenzie region of the Northwest territories and ending at Edmonton. For obvious reasons, the Canadian government and the industry here strongly favors such a route.

The Canadian industry also is anxiously awaiting findings of two studies now under way on oil—one in the U.S. dealing with import quotas and one in Ottawa.

A Humble official aboard Manhattan said two weeks ago that he didn't believe that the Alaska finds would mark a reduction in Canadian crude flowing to the U.S. He forecast instead a sizable increase in Canadian imports to the U.S.

Gordon Connell, chairman of the reserve committee of the Canadian Petroleum Association, told a Commons committee in June that the U.S. demand for oil could increase by 6,000,000 barrels a day by 1980.

While the Alaska oil could mean a reduction of 100,000 barrels daily in some areas of the U.S., "it may be possible to develop larger amounts into the Great Lakes area," he said.

Asked whether the projected flow of 100,000 barrels resulted from the Alaska find could be made up in a reasonably short period of time, Mr. Connell replied:

"We would certainly expect to."

TORONTO STOCK EXCHANGE

Yesterday's Closing Prices

(Omission of stocks usually quoted indicates no sales yesterday)

INDUSTRIALS

Abitibi 8
Alta. Gas Trunk 44
Alta. Gas Steel 18¼
Alcan 30¼
Argus C. Pr. 117½
Atlantic Sug. 6¾
Bk. of Mont. 15½
Bell Canada 51¾
Bell Telephone 38
Bow Valley 16
B.C. Phone 18½
Canada Cement 25½
Can. Breweries 10
Can. Pac. 24
Cockshutt Pf. 13½
C.I.L. 14¾
Can. C. Rail. 22½
Can. Tire A 81
Can. Tire Pf. 97
Chrysler 40½
Cons. Gas 18¾
Consinco 30¼
Corby B 20½
Crush Intl. 12½
Dia. Seagrams 53½
Dom. Bank 22½
Dom. Stores 12½
Falcon 41½
Fleet Mfg. 12½
Ford Can. 110
Ford 124
Gen. Motors 79½
GL Lakes Paper 39½
Guaranty Tr. 36½
Harding Carpets 15½
Hawker Sid. Can. 38
Home Oil A 13
Hudson Bay Oil 42¾
Husky Oil 14¾
Imperial Oil 41½
Imperial Tob. 12½
Intl. Nickel 39¾
Intl. Utilities 20
Inter. Pen. Pipe 18½
Inv. Co. A. 11
Jefferson 14 ½
Jockey Club 3
Lake Ont. Cem. 20¾
Loblaw A 31
Loblaw B 71½
Lwsh Oil 11
MB Ltd. 24½
Massey Ferg. 18½
Moore Corp. 36¼
Oranda 37½
Pac. Petrol. 28¼
Pacific Pete. 11½
Power Corp. 23¼
Quebec Gas 8¾
Royal Bank 39½
Shell Can. 30¼
Simpsons 31
Steel Can. 30½
Ter. Dm. Bk. 20
Traders A 11½
Trans. Can Pipe 37
Union Carbide 81½
Union Gas 14½
Versatile 5¾
Walkers 42¾
Westcoast 23½
Weston A 21½
MINES AND OILS
Atlantic Coast 58
Bethlehem 3
Campbell Chib. 10
Can. Dev. 10
Ch. Patin 103
Central Delore 12½
Coniagas Mines 610
Cons. Denison 7
Dominion 73
Gunnar 130
Inc. 13
Kerr Addison 141
Lake Shore 200
McKenzie Mining 82
Montgage 15
Opemiska 121
Orchan 270
Pamour 20½
Hallnor 21½
Place Gas 174
Quemont 110
Rio Algom 32¼
Sherritt Gordon 21½
Steep Rock 42½
Sud. Contact 30
Texas Gulf 57
United Keno 810
Wilroy 75

UNIQUE OPPORTUNITY

EARN MONEY IN SPARE TIME WITH POSTAGE STAMPS

NO SELLING INVOLVED

● A total investment of only $1,900, buys you Postage Stamp vending machines, located for you on POST OFFICE DEPARTMENT APPROVED PREMISES.

● Only a FEW LOCATIONS available in each postal district.

ACT NOW

PHONE: MR. REG. SMYTHE — 925-4332
OR WRITE:

TO: INTERNATIONAL POSTAGE MACHINE CO.
8 ALCORN AVENUE, TORONTO 7, ONT

NAME ..... PHONE .....
ADDRESS .....
CITY ..... PROV.

IMPORTANT NOTICE

NOW OPEN SUNDAY

11 A.M. TO 11 P.M.

OPEN. MON. TO SATURDAY, 7.15 a.m. to 11 p.m.

SIDNEY STREET VARIETY

311 SIDNEY STREET PHONE 392-1373

CORNER SIDNEY AND NORTH MURRAY
TRENTON

NOW ... 968-6745

If you want to drink, that's your business

If you don't drink, that's our business.

This agency insures both kinds of people. But to those who never drink alcoholic beverages, we can probably offer extra savings through Abstainers' Insurance Company. For automobile, fire and personal property insurance at substantial savings, call us about Abstainers' Insurance.

Call

CLARENCE D. FUZZEN
INSURANCE AGENCY
156 Bridge St. E., Belleville

962-0239

F. Harper Kelly C. D. Fuzzen
Representing
ABSTAINERS INSURANCE COMPANY

Net Earnings

By THE CANADIAN PRESS

..Dyjex Diversified Ltd., six months ended Aug. 2: 1969, $757,000, 28 cents a share; 1968, $445,000, 21 cents.

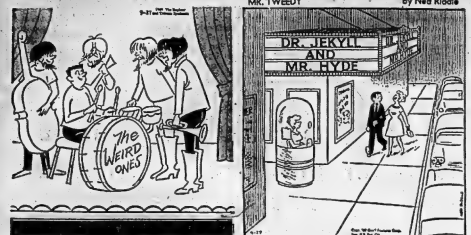

Chicago Riot Conspiracy Trial On, Jail Defence Lawyers for Contempt

CHICAGO (AP) — Two defence lawyers were jailed for contempt and the first witness was called Friday in the trial of eight men charged with conspiring to riot during the 1968 Democratic national convention.

Michael E. Tigar of Los Angeles and Gerald B. Lefcourt of New York City were ordered held without bond. Judge Julius J. Hoffman said he would sentence them Monday.

Tigar and Lefcourt were ordered arrested Wednesday after they did not appear for the trial. They were listed as defence lawyers but William M. Kunstler, head of the defence team, insisted it was understood they would be used in pre-trial proceedings only.

The first witness called by the government was Raymond Simon, a city lawyer, who testified about meeting with Rennard C. Davis, 29, a defendant, a week prior to the convention last year.

Simon said he and other officials met with Davis concerning an anti-war organization plans to march in Chicago and sleep in Lincoln Park.

Court adjourned before defence lawyers were able to cross-examine Simon.

The prosecution said in its opening statement that David T. Dellinger, 53, of New York City, was the "principal architect of the riots," in Chicago.

Thomas A. Schultz, assistant U.S. attorney, said in his statement that Dellinger and his co-defendants, charged with violating the federal anti-riot law, used the Vietnam war to urge people to come to Chicago.

Schultz said that the government will introduce testimony persons who were present at meetings when the defendants allegedly conspired to promote rioting and that it will specifically prove that the defendants told large crowds to arm themselves and to resist police, city officials and national guardsmen.

William E. Kunstler, defence lawyer, in his opening statement said: "The evidence in this case will show that police embarked on a conspiracy of berserk, brutal action . . . that the real conspiracy in this case was a conspiracy to curtail and prevent the protest against the war in Vietnam."

Defendants are Bobby G. Searle, 32, of Oakland, Calif., chairman of the Black Panther party; Jerry Rubin, 31, and Abbie Hoffman, 31, both of New York and leaders of the Youth International party—Yippies; Dellinger, 53, New York, editor of Liberation magazine; Davis, 29, Chicago, an anti-war organizer; John Froines, 30, Eugene, Ore., a University of Oregon Chemistry professor; Tom Hayden, 30 a founder of the Students for a Democratic Society and Lee Weiner, 29, of Chicago, a Northwestern University research assistant in sociology.

Nuclear Test Blast

'Won't Ruffle Eagle's Feathers'

WASHINGTON (CP) — The blast from a scheduled United States nuclear explosion on Amchitka Island early next month will, hopefully, be an anti-climax to the fireworks building up on Capitol Hill from nuclear-shy and earthquake-jittery public

Depending on whom you listen to, the explosion will create disastrous earthquakes and tidal waves or will hardly ruffle the feathers of the bald eagles on the cold, wet and desolate island in the Aleutian chain off Alaska.

While underground nuclear tests have become commonplace in Nevada and other areas, there are special features involved in the Amchitka blast that have drawn protests from Canada and Japan and from U.S. conservationists and congressmen from Alaska to Hawaii.

It is the first test of a planned series of them, all of progressively greater magnitude, and speculation is that it is connected with efforts to produce warheads for the Safeguard anti missile system.

And the test will be conducted in one of the world's most earthquake-prone areas. Amchitka Island is at the crux of the San Andreas fault which stretches down the Pacific coast to California.

Canada, fearing the release of radioactivity as well as earthquakes and tidal waves, last week told the U.S. it would be held responsible for any damages resulting from the detonation.

The Japanese also served notice they would ask for compensation for any damages to their fishing operations and air or sea traffic in the Amchitka area.

Representative Patsy Mink (Dem., Hawaii) has asked for suspension of the test pending a complete study of its possible effects. Senator Mike Gravel of Alaska also asked for suspension, pending a full study of foreign policy implications.

Such protests have led to what observers here feel will be a full-scale firecracker — bearing before the Senate foreign relations committee headed by Democrat J. William Fulbright of Arkansas.

The hearing starts Monday and coincides conveniently with the proposed release of a report by the Atomic Energy Commission on the safety aspects of underground nuclear testing. The report was to have been released Friday, but an AEC spokesman said there were some complications and it now should be released early next week.

Some congressional observers see the coming hearing as an opportunity for oblique attacks on the Nixon administration's controversial anti-ballistic missile system.

The AEC says only that the test will be an exploratory device detonation to determine whether weapons devices of such greater force could be tested on the 42-mile-long island, which is 200 miles from the nearest settlement and 700 miles from Russia.

The test, scheduled for Oct. 2 and code-named Milrow would be the smallest of three planned shots, about one megaton or the equivalent of 1,000,000 tons of TNT. If all goes well, two later tests would each involve about three megatons.

While geologists outside the AEC warn the test could start earthquakes and tidal waves throughout the North Pacific, AEC officials insist that chances of such effects are slim.

AEC scientists say that in previous tests in other areas, the aftershocks were "considerably smaller" than the explosion. They also point out that an earthquake near Amchitka last May registered 6.7 on the Richter scale, but caused no damage outside the Rat Islands group of which Amchitka is a part.

They say the October blast will produce a seismic disturbance roughly equal to an earthquake showing 6.5.

The AEC does concede, however, there will be some casualties from the blast. They expect some deaths among the sea otters which populate the island along with the bald eagles and emperor geese.

Jeane Dixon's Horoscope

For September 28

Your birthday today: Your security in this coming year of widespread changes consists of being alert and active on the crest of the now-breaking wave of progress. Get busy and learn the necessary in your up-to-date specialty. Romantic interest thrives all the more for the turn of change. Today's natives are all inclined to work hard for their wages.

ARIES (Mar. 21 — Apr. 19): Take full advantage of this day to relax. Catch up on sleep. You now deserve an interval of rest.

TAURUS (Apr. 20 — May 20): Use the quiet of Sunday to check on your health. Ponder over any symptoms. Results can a definite course of coping with them.

GEMINI (May 21 — June 20): Make a slow and uncomplicated day of it now, doing as little as you can manage. Let nature turn away somewhat from the things you have been through lately.

CANCER (June 21 — July 22): Take your share in the community expression of faith. Go on a regular round to meet all your familiar friends. Give yourself plenty of time to meditate along the way.

LEO (July 23 — Aug. 22): Suddenly you are needed at work on an emergency role. Do your best but get somebody who is more often in that line, or used to the circumstances, to take up so you can leave off.

VIRGO (Aug. 23 — Sept. 22): Leave your notebooks at home, take a trip to beaches and just relax, whether you want or not. You can feel your optimism building up as you realize how well you have come through the situation.

LIBRA (Sept. 23 — Oct. 22): An image forms in your mind today and leads to the knowledge of where you are going. Once you get past fear of the future, it falls into place.

SCORPIO (Oct. 23—Nov. 21): Now that it's a quiet Sunday, find time to catch up with relations with your loved ones. Write to anybody in your family who is not near. Take more time to rest.

SAGITTARIUS (Nov. 22 — Dec. 21): After doing your share of the community rituals of Sunday, get out and enjoy new acquaintances, renew old friendships; but do both at low levels.

CAPRICORN (Dec. 22 — Jan. 19): Indulge in pleasant diversions which take you away from the last few days of business tension. If you can get out of town, seek a rural place.

AQUARIUS (Jan. 20 — Feb. 18): Despite it's being Sunday, minor matters can be worked out almost business as usual. The temptation is to think about important connections.

PISCES (Feb. 19 — Mar. 20): The pressure eases off more. Say cheerful and full of fun as things go back in normal. Give everybody the chance to start with a fresh clean slate.

For September 29

Your birthday today: Now is the time to simplify your life and broaden your philosophy. You might accept a government post or retire. The young will find frustrations in not having the growth needed to take full advantage of such a year as 1969. Today's natives are often nicknamed "Children of Fate" and most of them are psychic or at least intuitive.

ARIES (Mar. 21 — Apr. 19): Put in extra effort to get your regular work back on the track. Double check figures to avoid disputes over money. Speak clearly so that misunderstandings do not plague you.

TAURUS (Apr. 20 — May 20): Now you can proceed directly with your job under normal conditions. There will be recriminations left over from the clashes of personality. Your exemption depends on how well you did then.

GEMINI (May 21 — June 20): If all is going fairly well without your grilling out in front creating a commotion, let well enough alone. Some life today is more satisfying than business. Romantic interests thrive.

CANCER (June 21 — July 22): If you can back away from doing business with close friends, you are in the clear, as the day otherwise is healthy. But close relatives are important in your scheme of things.

LEO (July 23 — Aug. 22): Aside from the tendency to overdo both your presentation and your working hours, you are in excellent shape now to carry onward!

VIRGO (Aug. 23 — Sept. 22): A bit slow today, but conservative approaches and a little thought really do have their rewards. Put in a steady day. Romantic interests this evening.

LIBRA (Sept. 23 — Oct. 22): Go straight forward in your vocation. You are unlikely to comprehend anything of mate or partners' resistance to a pet idea, but if you are definite enough and reasonable, you can be understood.

SCORPIO (Oct. 23 — Nov. 21): Your way of life now begins to improve, both from refinement of vocation and from development of avocation. All around you are potential conveyances which could lead to desirable status.

SAGITTARIUS (Nov. 22 — Dec. 21): In a somewhat confusing atmosphere things come along reasonably well after all. Attend to the affairs of children, younger people in general. Today is favorable for meeting new people, and good for romance.

CAPRICORN (Dec. 22 — Jan. 19): Relationships today deepen as the impact of recently shared experience dawns. Engagements made today tend to be permanent. Home affairs take up more time.

AQUARIUS (Jan. 20 — Feb. 18): Encourage people around you to follow their impulses. If you are eligible, you are apt to wind up with a mate from an association made today. Business is nearly normal.

PISCES (Feb. 19 — Mar. 20): Co-operation now leads to lasting relationships and marriage for those so minded. Pay special attention to get your facts all straight as you go.

Union Gas, Consumers May Merge

TORONTO (CP) — Consumers Gas Co. Ltd. of Toronto Friday offered to acquire control of Union Gas Co. of Canada Ltd. of Chatham.

The two companies, with combined assets of about $597,000,000 serve 871,000 customers in central and southern Ontario.

Merger talks between the two companies began in November, 1967, but were broken off last February when Union Gas said it was not in the interest of its shareholders, customers or employees to join the larger company.

Oakah L. Jones, Consumers chairman and president, said Friday his company will offer one 3¼ preferred share, one-half of a share purchase warrant and $4 cash for each Union share in hopes of acquiring 67 per cent of Union's outstanding stock.

At last reports Consumers' already had a five-per-cent interest in Union.

Consumers 'announcement did not say when the formal offer will be made, but said a special meeting of shareholders will be called shortly. It also said it reserves the right to take more or less than 67 per cent of Union's shares. At their closing market price of $14.50 a share, the $-300,000 Union shares for which Consumers is bidding would be worth about $134,300,000.

Union had a net profit of $2-,797,000 last year. Consumers, whose assets are nearly twice those of Union, had net profit of $17,643,000.

Scoharie

SCOHARIE — Mr. and Mrs. William Main and Joel Whitby were Sunday night and Monday guests of Mr. and Mrs. Morden Foster. They were down for the funeral of Mr. Main's brother who was killed by a car on the Rednersville road.

Mrs. Louise Peterson is reported to have suffered a severe heart attack at Kingston General Hospital.

Mr. and Mrs. Gerald Huff moved into their new home on the weekend.

A good attendance of members and visitors at the Prince Edward County Home Auxiliary was had on Tuesday afternoon.

Larry Huff and sister, Mrs. Marlieb Garth, Toronto were weekend guests of Mr. and Mrs. Gerald Huff.

Protection Act Tested
5 Men Fined $1,100

TORONTO (CP) — Four house repairmen and a food-freezer salesman were fined a total of $1,100 Friday after they were believed the first prosecutions under Ontario's Consumer Protection Act, passed two years ago.

The repairmen were convicted of carrying on business as itinerant sellers while not registered with the province and posting a $5,000 bond.

The freezer salesman was convicted on charges of failing to provide a housewife with a written description of the goods she bought, an itemized account of the price and terms of the deal.

Ontario Liberals to Seek Abolition of Police Commissions

TORONTO (CP) — Ontario Liberals will demand next week that Attorney-General Arthur Wishart abolish both the Ontario Police Commission and the Metropolitan Toronto Police Commission, making all police forces in the province responsible to elected bodies.

Deputy Liberal Leader Vernon Singer says he will also ask the government to improve condition in provincial jails and courts, put the bail system on a 24-hour basis and lower the legal age of majority to 18 from 21.

The Liberal attack, to be led by Mr. Singer, member of the legislature for Toronto Downview, and James Bullbrook, member for Sarnia, will come during debate on the estimates of the attorney-general's department—one of the first orders of business when the Ontario legislature resumes sitting Tuesday.

The 28 Liberals say that the appointed police commissions too often serve as a buffer between people and their elected representatives and that investigations by the OPC in particular sometimes end without any action being taken.

Mr. Singer will point out that the provincial police are directly responsible to the attorney-general and do not report to a commission.

He will ask that the Metropolitan Toronto Police Commission be abolished, making the Metro police responsible to Metro council, and that other municipal forces now under the OPC be made answerable to the attorney-general.

Debate on estimates will dominate the fall session of the legislature. Since the 1963-70 estimates of at least 15 of the 22 government departments still remain to be approved, Premier Roberts has told house leader Robert Welch little new legislation is planned until the estimates are pushed through.

Still, here is plenty of controversial new business that will come before the 117-member house in the next few weeks:

—The report of Mr. Justice S. H. S. Hughes' royal commission inquiry into the 1965 collapse of Atlantic Acceptance Corp. Is at the printers and is expected to be tabled in the legislature by the premier during the first two weeks of October.

—Chief Justice James McRuer says he expects to hand in the second report of his royal commission inquiry into civil rights, dealing with the possibility of an ombudsman and a bill of rights for Ontario, before November.

—The election-law committees will make its second report, and Informants say it will recommend a lowering of the voting age to 18 from 21.

The first order of business after the house resumes Tuesday is the estimates of Finance Minister Leslie Rowntree, who can expect a combined Liberal-NDP attack on the recent withdrawal of Security Frauds charges against officers of the bankrupt Prudential Finance Corp.

NDP Leader Donald MacDonald, whose party's standings rose to 21 this month with the byelection victory of Archdeacon Kenneth Bolton in Middlesex South, says he plans to use the daily question period to "shout from the rooftops" at new Health Minister Thomas Wells about high premiums Ontario residents will pay when the province enters the federal medical care insurance plan Wednesday.

Mr. MacDonald will attack the new Ontario Health Services Insurance Plan as "a costly and inefficient bureaucratic monstrosity" whose administrative costs could rise as high as 12 per cent, "pouring an estimated $24,000,000 needlessly down the drain."

The Liberals will concentrate their criticism on Mr. Wishart's estimates, second on the order of business, with Mr. Singer also asking the attorney-general to establish a standing committee on justice to hear the views of judges, lawyers and policemen about the condition of Ontario's justice system.

Mr. Singer and Mr. Bullbrook will deplore the conditions in many provincial jails—particularly the Don Jail in Toronto—calling for central lockups where arrested persons could be held prior to their first court appearance instead of being sent to jail.

They will ask for round-the-clock bail services for persons arrested, replacing the present system of travelling bail judges.

And they will suggest that Mr. Wishart [illegible] provincial judges that bail should be required only in cases where there is a possible danger to the public or fear an accused person will not appear in court without bail.

THE LITTLE WOMAN

"I guess I should have waited until later to tell him about the speeding ticket and wrecking the car."

Trudeau Still for Participatory Democracy

OTTAWA (CP) — Prime Minister Trudeau is reported to be holding firm in his determination to develop "participatory democracy," but it's apparently more difficult than he thought.

For instance, when several members of his cabinet were publicly disagreeing with him this year on Canada's role in NATO —all in the name of encouraging public participation—it created the impression of a wide cabinet split. Sources say a decision has been made that this particular form of participatory democracy "won't be tried again."

And now, it seems, increased participation for backbench Liberals has created some potential difficulties.

Since Mr. Trudeau assumed office he has been advocating a bigger role for backbenchers in the decision-making process, and there have been equally enthusiastic cries from the backbenchers themselves.

So Liberal House Leader Donald S. Macdonald presented the caucus with an accommodating proposal.

In future, he said, after a cabinet committee has agreed upon a policy, it will report to the corresponding caucus committee before taking its recommendations to full cabinet. And if the caucus committee is not entirely satisfied, it can take the policy before a full meeting of the caucus.

This would replace the existing "bikini" briefings—which covered only essential areas—that the caucus used to get on forthcoming legislation.

There were some objections to Mr. Macdonald's proposal but, oddly, they didn't come from cabinet ministers. They came from some backbenchers.

While full participation in the decision-making process might be ideal in theory, there is a strong feeling among some backbenchers that it's not entirely practical in a diverse country like Canada.

For instance, a highly-desirable piece of legislation might be objectionable to one certain constituency, and the MP from that area doesn't want to state his objections behind the closed doors of the caucus. He wants to do so publicly in the Commons—otherwise, the constituents will be unaware of his contribution.

While the new system of greater caucus participation won't prevent an MP from stating his reservations in the Commons, there are some members who feel it will have an inhibiting effect.

In theory, the legislation will be coming before Parliament with the blessing of the caucus, and some of these members feel it will be a bit more difficult to reopen arguments that already were threshed out in caucus.

"Personally," said one Liberal MP, "I am not convinced the government will be very happy if we hold up policies in caucus with long arguments and then do an encore in the Commons.

"They (the cabinet) might very well say, 'Why bother.'"

"Yet if we don't stand up in the Commons and state our objections," said another MP, "how will our constituents know that we already fought like the devil?"

"We'll see how it works," said another. "But right now I am not convinced that this is the best form of participation."

Civil Servants Annoyed

Size of Staff Cuts Was Kept Secret

OTTAWA (CP) — The government report revealed the full scope of staff cuts during three weeks of consultations with union representatives, the Public Service alliance of Canada charged Friday.

Trevor Gough, alliance executive vice-president, was commenting on manpower adjustments directive sent to deputy heads of departments and Crown agencies earlier this week.

The directive was made public earlier Friday, setting out procedures on the elimination, reassignment, relocation and retraining of personnel and positions in all branches of public service employment.

Prime Minister Trudeau announced during the summer a reduction in the size of the public service would be carried out as part of a belt-tightening drive to curb inflation. The manpower cuts are to trim 25,000 jobs from the 1968 level, a 10 per cent reduction.

The directive said there should be at least a three-month notice for employees to be let go and suggested these other steps:

—Reassignment of employees whose jobs are no longer required to vacancies in other parts of the public service.

—Relocation and training of employees should be undertaken where feasible.

—Departments and agencies should first review their use of casual employees and those 60 years and over.

—Seniority should be followed in deciding which employees are surplus.

Hirings and promotions should be restricted or suspended in affected occupational classes and levels through the service.

Mr. Gough said the alliance had "three short weeks of consultation" with treasury board without ever being told "the scope and size of the redundancies in each government department."

"One can hardly call three weeks enough time when we are dealing with careers of a lifetime."

"We still have not been provided with these statistics."

Huge Manic 5 Dam Is Opened

MANICOUAGAN, Que. (CP) — Years of work on the massive Manic 5 dam-building project, 300 miles northeast of Quebec City, were capped off Friday in a three-minute dedication ceremony atop the dam.

Hydro-Quebec's multiple-arch, $374,000,000 construction was officially named the Daniel Johnson Dam, after the Quebec premier who died of a heart attack here Sept. 26, 1968.

He was on a visit to celebrate completion of the dam's construction on the Manicouagan River.

The dedication ceremony Friday began with a minute of silence in respect to Mr. Johnson. Then Premier Jean-Jacques Bertrand, Mr. Johnson's successor, invited Mrs. Johnson to unveil the plaque marking the dedication of the 700-foot-high dam.

It was a function Mr. Johnson was to have carried out himself.

During the minute of silence, Mrs. Johnson, sobbing, gazed around at the cloudy skies and the misty hills, while most others had bowed heads.

The official party included Quebec Liberal Leader Jean Lesage, Rene Levesque, Parti Quebecois leader, and several Union Nationale cabinet ministers.

PM Says His Kind of Politician May Not Be Needed in Few Years

GERALDTON, Ont. (CP) — Prime Minister Trudeau said Friday night that the kind of person will no longer be politically necessary in five or 10 years when such Canadian problems as national unity are solved.

Telling a town meeting here how he got to be prime minister, Mr. Trudeau said he was "lucky enough to be around" and to appear to have answers "to some of the questions bothering the people in the last year."

"And it's probable—I hope it is—that in five years or 10 years there won't be the problems that Canada has now," he said.

"The problem of national unity will have been solved and therefore the kind of person I am with the kind of solution I had will no longer be necessary."

Earlier Friday the prime minister visited Hearst, Kapuskasing and other Northern Ontario Communities on a plane and Polycopter tour. His schedule also includes visits to Blind River, Gore Bay and the Lakehead cities of Port Arthur and Fort William.

Mr. Trudeau, speaking to an audience of about 4,000 at a school in this community north of Lake Superior, was obviously tired from a gruelling day of travelling and speaking. He stumbled on some words during his address.

His discourse on the country's No. 1 political job was prompted by a floor request for a "free" pee on how to win the job.

Mr. Trudeau said that when the teen-agers currently in the school are in university or business and become active in politics, "it is completely conceivable that this country will need a very different kind of prime minister than I am.

"And perhaps that will be much sooner than even I think or much longer than perhaps much of you wish," he added, drawing a laugh.

Each period of a country's history requires a particular kind of answer, he said.

"And I happened to run for this job at a time when there was a problem between French and English Canada and when there was a problem of a generation gap which was being developed.

"There was a problem of a society which feared for its future because it didn't appear to be changing fast enough.

And it happened that he was around with answers to some of these questions, he said. Other problems will develop. They will be much more complicated.

Future problems "will have to do with technology."

"They will have to do with the post-industrial society and the new people, the young people those in the audience and those in your schools—hopefully will have the answers to these.

"If they are there at the right time and if somebody gives them the right kind of push they will be prime minister."

He said the basic recipe for a prime minister "is to put the respect of people above the respect for institutions, and to put the love of humanity above chauvinistic impulses or drives."

Strike Will Not Delay Shipments Of Any Grains

VANCOUVER (CP) — Striking longshoremen agreed Friday to handle all types of grain in the port of Vancouver and federal Labor Minister Bryce Mackasey said he has been assured employers will co-operate.

Mr. Mackasey made it clear Ottawa expects grain shipments to continue during the strike. He said [illegible] he has to, he'll ask that Parliament be recalled to pass legislation so that grain moves.

The International Longshoremen's and Warehousemen's Union said first it would handle only wheat during its strike of 3,000 men at British Columbia ports, which started Thursday morning.

However, the union said Friday that because of difficulty in handling wheat without also loading other grains, it will handle all types of grain which come through Vancouver.

The B.C. Maritime Employers Association declined to give a firm commitment that it would permit ships, other than the handful now in port, to be loaded with grain.

It made no statement to change that position Friday but Mr. Mackasey said in a telephone interview from Montreal that he has received assurances employers will co-operate in grain shipments.

Loading was expected to start today. It was to have started with one ship Friday but was postponed when the vessel had to be fumigated before it could take on a cargo.

Hours after the wage strike started, the federal government announced a $135,000,000 wheat sale to China, almost all of which would be shipped from the Pacific ports through Vancouver.

Mr. Mackasey said: "When Canada's reputation for the future depends on its ability to deliver, I have but one interest—to see that wheat gets out of Vancouver."

Accused Blames Comrades

OTTAWA (CP) — In a formal statement given police after two motorists were gunned down near Carp, Ont., and read at his trial Friday, Donald Philion blamed his "crazy"-companion for firing the fatal bullets.

Philion, 31, of Cobalt, Ont., David Dwyer, 20, of Windsor, Ont., triggered the shots which killed Gerald MacDonald, 31, of Ottawa, and Kenneth Valice, 42, of St. Clair Shores, Mich., Jan. 3.

Dwyer, 23, and David Breault, 23, of Ottawa, earlier pleaded guilty to non-capital murder in the shootings and were sentenced to life imprisonment.

BAYVIEW ORCHARDS
ROADSIDE STAND
4 miles west of Redpath on the Redpath Road
Featuring: Apples, Pears, Corn, Potatoes, Onions
Open Weekdays 2 to 5 p.m.
Weekends 1 to 8 p.m.

If you're bright enough, tough enough, strong enough, and care enough, you might be able to make our team. We're in a pretty good league.

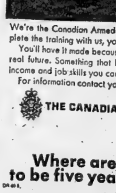

We're the Canadian Armed Forces, and if you can complete the training with us, you'll have it made.

You'll have it made because we'll make sure you have a real future. Something that brings you security, a steady income and job skills you can keep forever.

For information contact your military career counsellor.

THE CANADIAN ARMED FORCES

Where are you going to be five years from now?

CM-61

Rolufs TRAVEL CENTRE LTD.
227 Front Street
BELLEVILLE, ONTARIO
962-9291

September 27, 1969

TO THE FUN-SEEKERS OF THE WOLD!

RE: EXPO 70, OSAKA, JAPAN

Irene and I just returned from a Travel Agents' Familiarization Tour of Japan and Hong Kong.

We travelled from Tokyo to Osaka on the magnificent Japanese National Railways — the 'Bullet Train' — would you believe we left on time, arrived on time and the train actually stopped at the station!

While in Osaka, we had the opportunity of personally visiting the Expo 70 site which will be open to the public from March 15 to September 13th.

Of course, Japan is only the 'gateway' to the whole Orient, where Irene took a complete tour of Cambodia, Thailand and Malaysia before meeting me at Tokyo where we attended the 39th World Travel Congress.

Incidentally, our staff are "WORLD TRAVELLERS" in that they are continually informed and up-to-date on all phases of the travel world — anywhere you may wish to go, someone on our staff has probably been there. For Example; this year the following members of our staff have visited: Helen: Barbados; Marg: Tampa; Puerto Rico; Gesina: Hawaii and going to Jamaica next week; Irene: Trinidad; Hawaii; California; Orient; June: Miami and next month to Germany.

Perhaps you may be anticipating a trip to the Pacific for Expo 70 or anywhere else for that matter — if so, contact one of our reliable "World Travellers".

Yours truly,

Carl Rolut

cr:to

INDUSTRIAL EDITION

The Intelligencer

BELLEVILLE, ONTARIO, MONDAY, SEPTEMBER 29, 1969

INDUSTRIAL EDITION

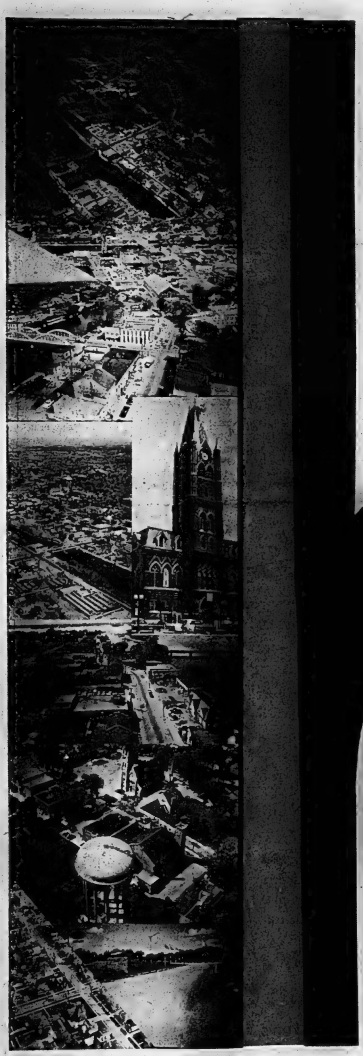

BELLEVILLE

IS AS NEW AS TOMORROW

BELLEVILLE — ONTARIO — CANADA

• *Unemployment Insurance Commission* • *Brooke Bond*
• *Allied Chemical* • *Chromalloy*
• *Bell Canada - - Four Seasons* • *International Cooperage*

Quinte Buoyancy At New Levels

By HARRY MULHALL
Staff Reporter

Belleville always has held options on a vibrant future.

Now, suddenly the city is swiftly drawing a new lease on tomorrow.

Significantly, its terms are being written by the golden arm of economic expansion.

And sufficient details have been documented to date to clarify causes for the current lustre on the community's public image.

For Belleville, tomorrow already is here.

The new Belleville buoyancy is manifest in the material demands of the people.

Commercial enterprise is obviously thriving. Key testimony to its brimming health is a matter of record in the competition to establish a new regional shopping centre.

Value of housing starts has soared — yet accommodation is at a premium.

Employment is steady, obvious labor unrest absent.

The ebullience is no reckless spree of community indulgence, freewheeling toward tomorrow.

The city is enroute to the future, with at least the initial stage of passage guaranteed by prestige sponsorship.

Underwriting the new community confidence is a small, but gilt-edged wave of new industrial colonization.

Belleville has been rediscovered by big business—the core fact in the new community confidence.

Blue chips have been flying through 1969 as major industry hews out enlarged foundations for the city's economic base.

Since the year began, six new, big employers have joined the city scene.

Their initial capital investment alone has been estimated by Industrial Commissioner Ray Brown at a total $8,000,000 — representing a future job potential of close to 800.

Such sudden interest has been activated from diverse sources.

A key stimulant for some of the biggest employers undoubtedly has been the Ontario Development Corporation's forgivable loans scheme.

Rising costs in metropolitan areas, the U.S. desire to tap Canadian market potential from a home base, have been other imperatives.

But, significantly for Belleville more — and local — factors have been at work.

They are both natural and cultivated. They are cited by the big-business organizers.

Is that correct, there's support for the claim that tomorrow already is here for Belleville.

What has encouraged today's new investment wave will also be tomorrow's community attractions.

First, there is the city's geographic situation — almost midway between Eastern Canada's major metropolitan markets, Toronto and Montreal.

It lies astride interprovincial communication arteries — Macdonald - Cartier Freeway, Highway 2, CN, CP main lines. Future navigation techniques may some day partially restore the Bay of Quinte to a once-dominant transportation role, linked to Lake Ontario and the St. Lawrence.

Secondly, there's the human element — the community's representative, public leaders, in local government, civic committees, established business.

The growing interest in Belleville's potential has been a consistent process in recent years. Its steady spread creates vanity — no one person or group can take supreme kudos.

But city government has displayed imaginativeness, pushing development of available industrial and commercial sites. Those charged with the front-running task of boosting Belleville have had more than promises to present investing businessmen.

Taken together, all these Belleville-based factors have been a crucial condition of current expansion.

As evidence, there's the statement of an industrialist the stature of J. T. Connor, board chairman of Allied Chemical, one-time U.S. secretary of commerce in the Johnson cabinet. Officially opening his corporation's $2,000,000 plant in Belleville last May, he noted:

"Belleville is an excellent example of the kind of smaller community that attracts us. . . . I think smaller communities have to organize their (industrial promotion) efforts and that's the way Belleville has done.

The city, he believed, has a "forward - looking approach."

"This requires a degree of civic co-operation that's not found in many communities at this time."

And Robert Aitken, Allied's Belleville general manager:

"Of all the locations we saw the concessions and business approach of Belleville was by far the best. People here have gone out of their way and I can't emphasize it enough. The whole approach of Belleville is exhilarating to people like ourselves."

Dr. again, F. L. Patterson, president of Brooke Bond Canada Ltd., launching a $2,000,000 plant operation:

"You have one of the finest industrial locations in Canada . . . We focussed on Belleville for reasons which other firms planning to expand cannot help but notice as well."

Or, George Fisher, vice-president of Wilson Sporting Goods, now readying construction of a $1,800,000 factory site in the Quinte city:

"Personal visits to Canada were made independently by several of our management staff. The recommendations of all these people were that we should locate in Ontario. Belle-

ECONOMY
(Continued on page A3)

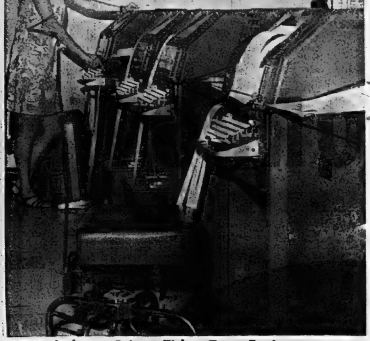

Industry Brings Ticker Tape Environment

The HUNT BROS. Ltd.

ESTABLISHED 1945

CONTRACT JANITORIAL SERVICES

★ OFFICES ★ BANKS ★ STORES
★ INDUSTRIAL PLANTS
★ INSTITUTIONS ★ DOMESTIC

QUALITY SERVICE REQUIRES

- A program of Services fitted to all building needs
- Expertly trained staff, latest in equipment and materials
- Excellent facilities for training, scheduling, inspections, customer liaison, materials, research, etc.
- 24 years of customer approval and satisfaction.

The HUNT BROS. Limited
CONTRACT JANITORIAL SERVICES
"QUALITY SERVICE FOR TRUE ECONOMY".
— 2 LOCATIONS —
75 CHURCH STREET BELLEVILLE — DIAL 968-5744
686 CROWN DRIVE PETERBOROUGH—DIAL 742-5451

ROBERT MICHAUD LTD.

It's Our
6th Anniversary
AND WE'RE
Growing with Belleville

First, I would like to express my personal appreciation to Ray Brown, Industrial Commissioner, Jerry Joyce, Chairman of the Industrial Commission, Mayor J. Russell Scott, Dr. "Dick" Potter, M.P.P., and the many other people who have worked so successfully in bringing new industry to Belleville. Their efforts are truly appreciated. As a life long resident of Belleville, I am delighted with our present growth potential.

R. C. Michaud

ROBERT C. MICHAUD

"Our Store At 285 Coleman Street"
SPECIALIZING IN
QUALITY FURNITURE
AND
CARPETING
By Such Famous Makers As:

- SKLAR
- WUNDER
- GIBBARD
- KNECHTEL
- VICTORIAVILLE
- HARDING
- BARRYMORE
- BRAEMORE
- BRINTON-ARMSTRONG
- SIMMONS, etc., etc., etc.

OUR THANKS . . .

We would also like to say "Thanks" to the ever growing clientele who patronize our store. We try our best to please you and our growth in volume makes us believe we have succeeded in supplying the merchandise and service you desire.

Belleville is on the move and so are Michauds. We have continued to offer to the public of the Quinte area the finest and newest furniture and carpeting. We will see great changes in Belleville in the next few years, but one thing will never change at Michaud's. We mean our policy of offering only Name Brand Quality Furniture and Carpeting with a large and excellent selection, and personalized service by a friendly sales staff.

Robert C. Michaud, President
ROBERT MICHAUD LTD.

All Modestly Priced !

REMEMBER MICHAUD'S FEATURE THE LARGEST DISPLAY OF QUALITY CARPETING BETWEEN TORONTO AND MONTREAL

ROBERT MICHAUD LTD.
"THE HOME OF QUALITY FURNITURE AND CARPETING"
285 COLEMAN STREET BELLEVILLE PHONE 962-9303
Plenty of Free Parking . . . Just Drive Up To Our Front Door And Park.

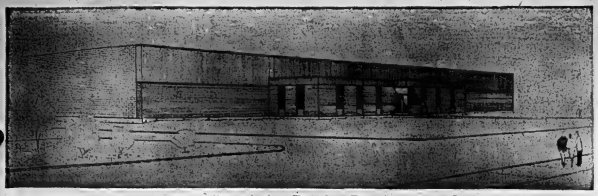

Chromalloy Plant to Be in Production Soon

Chromalloy in Operation in 8 Months

Constellation Canada Company, a division of Constellation Finishing Company in Dalton, Georgia, is Belleville's second newest industry.

The new company is part of Chromalloy Canada Ltd. which is a subsidiary of Chromalloy American Corp. Ltd.; and it is the 52nd company owned by the Chromalloy Corporation.

In Belleville its function will be to commission print and dye carpets for the carpet trade.

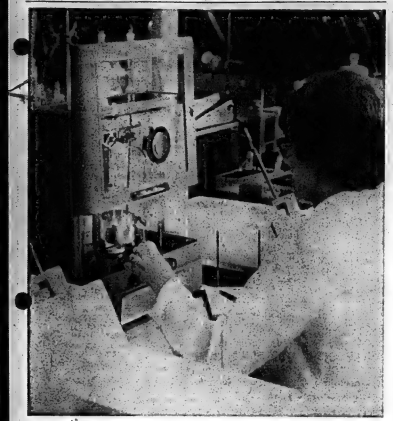

According to W. J. Pettigrew vice - president and general manager of the plant, it was in February that Constellation started looking in earnest for a site on which to locate.

A decision that a location between Toronto and Montreal was ideal posed another issue. It then became a question of on - site natural resources which the company needed. Water is a main one.

Belleville had that resource coupled with "a helpful industrial commission." On top of that there was government assistance with the project.

"We have to be in operation soon," said Mr. Pettigrew, and target date for operation in the new plant is mid-October.

Initially 80 people will be employed at Constellation Canada Co. but within the next 18 months that population will probably grow to 200 people.

There will be a few technicians on staff, but the majority of the workers will be practical employees. There will be pattern makers, but initially there will be no designing staff as such.

The technicians will include dyers and printers, "all of whom we hope to recruit in Canada."

"We hope to build and train a large work force from Canadian people," Mr. Pettigrew added.

Some company employees here will be taken to Dalton, Georgia, for training with the head office, but others will be trained by Dalton employees in Belleville.

The workers will occupy 45,000 square feet of plant on a 10-acre piece of land adjacent to Union Carbide on the east side of the city.

Constellation hopes to follow up with 35-40,000 square feet of extra space a little later on.

A latex foaming oven and finishing equipment will be put into the supplementary section of the plant.

But construction of the building is slightly behind schedule. At press time the foundations and steel structures of the building were completed. It is the intention of construction workers to put the roof and the concrete in the building at the same time.

The plant's equipment is ready for installation but the equipment suppliers have been asked to hold it until the building is completed.

Office equipment will be purchased from local Belleville sources, when it is needed.

Constellation will not be looking for customers when the plant is opened for arrangements have been made with Canadian carpet companies through Dalton.

And so, in effect, the experimental work is done. The preliminaries of production will have all been done when Belleville's plant opens to production.

The building is being constructed for expansion. It will be so structured as to make expansion simpler.

Constellation Canada Company will not be manufacturing carpets, it will be offering a service to carpet manufacturers in Canada.

Quality Control

Mrs. Gladys Gelsthorpe performs a test of the fat and solids content of Enfalac infant formula, manufactured in Mead Johnson's Belleville milk plant, as part of the constant check on quality of the product.

Economy Is Buoyant

(Continued from page A2)

ville was selected because of its geographic location."

And, Fred Eisen, Four Seasons Hotels director whose chain will build a resort hotel training centre for Bell Telephone on the city's waterfront:

"It's rare, truely rare, to be able to come into a city and find the warmth, hospitality and co-operation that you've shown me."

The momentum of future expansion also will receive contributions from today's new employers.

James D. Miller Chromalloy Canada Ltd. executive vice-president indicated its initial carpet - dye operation would grow from about 60 initial workers to 150-200 in two or three years.

Wilson Sports confirms "future growth plans" although no specific details.

Brooke Bond's F. L. Patterson ventures even further:

"I don't think it would be too daring to predict . . . that this area will some day become the nucleus of an important food-processing industry.

The pattern for tomorrow thus already has been indicated by some of the continent's best businessmen.

Already it is possible to see today in retrospect.

Belleville's 1969 calendar is covered in gold dust.

Admittedly, there has been no single, dramatic development. The citys' industrial acquisitiveness has been highly diversified — its progress the result of much initiative, ground work.

Belleville apparently is being chaperoned into a new economic environment by orderly consistency, although the pace may be unprecedented for the Quinte community.

In the final analysis, that may be the best guarantee of Belleville's continued expansion.

Tomorrow's community climate may, or may not be exactly exotic.

But it's designed for growth — and it's already arrived.

For Belleville, tomorrow is here.

Hotel Quinte

BEAUTY SALON

Invites you to –

Give Your Hair a Beauty Treat!

Let a Professional :

● Color It! ● Condition It! ● Curl It! ● Style It!

MEET OUR STAFF :

● George Hicks ● Ella Clement ● Susan Reid ● Donna Farrell ● Dawn Hadley

LOCATED INSIDE THE HOTEL QUINTE

DIAL 962-5252

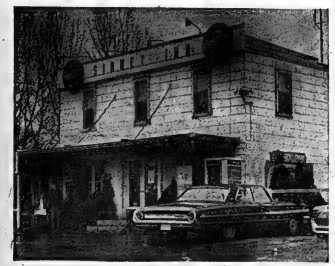

● THE HOME OF YOUR CHRISTMAS TREE

● EXCELLENT CHOICE OF FRESH VEGETABLES

● PERSONALIZED SERVICE

● YOUR GARDEN CENTRE

Serving The Quinte Area

Over 15 Years!

SIDNEY INN

265 MOIRA ST. W. BELLEVILLE

Are artistic's Customers Spoiled?

. . . IS GRASS GREEN?

. . . IS CHOCOLATE FATTENING?

. . . DO BIRDS FLY?

. . . ARE GIRLS SOFTER THAN BOYS?

artistic LADIES WEAR

301 FRONT STREET

DIAL 968-7133

43 YEARS A SPOILER!

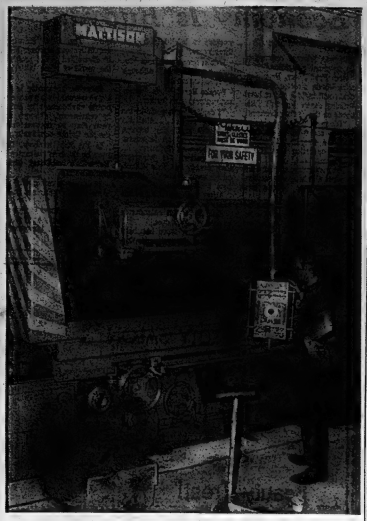

Milling Machine At Deloro Stellite

Mining Important to Deloro For Production of Alloys

Belleville In no sense of the word could consider itself a mining town, but at least one local industry is dependent upon minerals for its existence.

It is Deloro Stellite in the city's east end where high temperature abrasion and corrosion resistant alloys are smelted for various modern industrial applications.

The plant is a combination foundry — with sophisticated electric furnaces — and machine shop with a wide range of costly milling and lathe equipment.

At one time the plant's production of stellite — an alloy of superstrong resistance — was primarily geared to national defence demands. Rotor parts for the all-Canadian interceptor Orenda jet engines, and similar contracts, accounted for nearly 75 per cent of production.

Now, says plant manager J. C. "Pat" Houston, that ratio has been reduced to about 40 per cent with the balance absorbed by commercial demand.

Meeting designs for industrial machinery has spread Deloro markets across North America with export destinations as far away as Australia and New Zealand.

The Deloro work force has remained constant since the company moved here from Deloro in North Hastings in 1955. It currently numbers 240 people including salaried employees.

Plant manager Houston is proud of the fact that Deloro-Stellite is a 100 per cent Canadian company. The firm has a branch plant in England.

Originally known as the Deloro Smelting and Refining Company, the firm located at Deloro in the early 1900's to process silver ore. A by-product of the operation was cobalt which in turn led to the development of stellite.

The firm moved to Belleville after a survey of the entire St. Lawrence Valley and Lake Ontario shoreline showed the Quinte community the best plant site.

The original Belleville plant covered 60,000 square feet and two years ago a million-dollar addition almost doubled capacity to a floor area of 100,000 square feet.

Mr. Houston came to Deloro-Stellite with the transfer of the plant to Belleville. He had formerly been associated with the mining industry.

In Belleville Mr. Houston has taken an active interest in the industrial development of the area, serving both as member and chairman of the Belleville Industrial Commission.

Ashley FURS
CUSTOM FURRIERS

An old established firm moves...

OPENS FINE NEW STORE IN NEW LOCATION

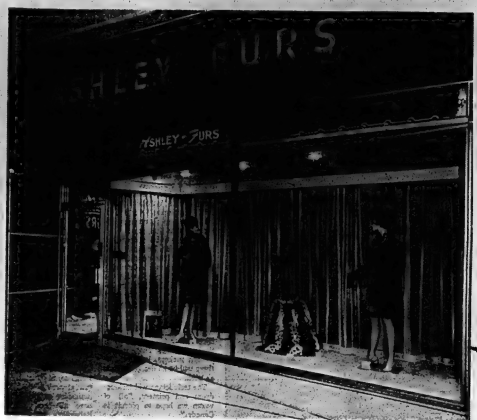

293 FRONT STREET, BELLEVILLE COR. VICTORIA AVE.

1969 proved to be a Red Letter Year for Ashley Furs . . . We felt we had to do our part to help improve such a progressive city as Belleville. We started to work with the thought in mind that our new store had to be a credit to the entire community and especially the corner of Front Street and Victoria Avenue. The compliments we have received since opening tell us we have succeeded in helping to make a better Belleville and our firm never forgets this has all been made possible through the support of old and new customers to whom we say thanks.

DO YOU KNOW ASHLEY FURS GIVE COMPLETE FUR SERVICE

- HOLLANDERIZING
- FUR RESTYLING
- FUR REPAIRS
- LININGS
- DYEING
- LOOPS
- BUTTONS
- CANVAS
- INTERLINING
- COLLAR RESTYLING
- SLEEVE RESTYLING
- CUFF RESTYLING
- ELASTIC
- BRAID
- FUR COATS
- FUR JACKETS
- FUR STOLES
- FUR SCARVES
- FUR HATS
- FUR MUFFS
- FUR BUTTONS
- FUR MATCHING
- RIPS REPAIR
- BREAK REPAIR
- PATTERNS
- FUR TRIMMING
- FURS CUSTOM MADE
- COLD STORAGE
- FUR CLEANING
- LEATHER

View the Wide representation of

Canadiana Paintings

from Victoria and Grey Trust Company's private gallery on view at

Belleville Branch
175 Front Street

September 29 – October 3
9.30 a.m. - . . . 4.30 p.m.
(Friday until 6 p.m.)

Come to see this unusually representative collection . . . and be our guest for cheese and coffee!

VG
VICTORIA and GREY
TRUST COMPANY SINCE 1889

WARDELL ASSOCIATES CAN QUICKLY AND ACCURATELY SUPPLY YOUR ARCHITECTURAL DRAFTING NEEDS, BUILDING MATERIAL ESTIMATES, AND SOLUTIONS TO YOUR SPACE PLANNING PROBLEMS.

THIS EXCELLENT SERVICE IS COMPLETE FROM THE ROUGH IDEA AS A SKETCH THROUGH COMPREHENSIVE PRESENTATIONS TO THE FINAL PROFESSIONAL WORKING DRAWINGS

WE INVITE YOU TO TAKE ADVANTAGE OF THIS SERVICE.

GLENN F. WARDELL
DIRECTOR

WARDELL INTERIORS WOULD TAKE PLEASURE IN HELPING YOU SOLVE ANY PROBLEMS YOU MIGHT HAVE AS TO INTERIOR DESIGN, COLOR CO-ORDINATION, OR SPACE PLANNING.

THESE PROBLEMS MAY VARY FROM CARPET SELECTION, CHOOSING OF LIGHT FIXTURES, OR PURCHASING A DESK, TO PRODUCING A PAINTING TO SUIT THE SURROUNDINGS.

CONSULT US FIRST.

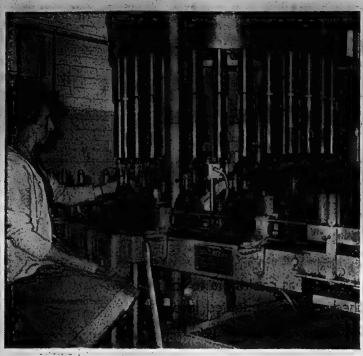

Filling the 26-ounce bottles is one of the final operations at Corby's. Here, operator keeps watchful eye on the machine as bottles are filled with aged whisky.

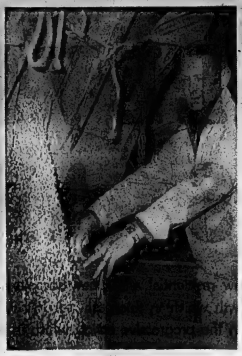

All good whisky is made from grain. Here worker checks the grain as it is received for processing.

Belleville Bank Started 24 Years Before Union

Belleville had its own banking facilities 24 years before Canada officially came into being, for it was in 1843 that the Bank of Montreal established here.

George Benjamin, who later became the county registrar and first publisher of The Intelligencer, served as first manager. It was one of the bank's earliest branches in Upper Canada.

Today, the B of M's main Belleville branch is well into its 126th year of banking business, while the bank as a whole approached its 150th anniversary as Canada celebrated a century of nationhood.

Belleville was an agricultural and lumbering town with a population of 3,000 when the B of M opened its doors for business in January, 1843. The first office was located in a one - storey red brick building on the north side of Victoria Street. Several years later, the bank acquired new quarters in a two - storey, cut-stone building on Front street, which was then regarded as the business centre of the fast-growing town. This office housed the branch until 1857, when a building at the corner of Pinnacle street and Victoria avenue was occupied.

With the arrival of the Grand Trunk Railway, the community became a main junction for the various lines and, as a result, a number of factories were established to initiate industrial development.

By 1922, the Merchants Bank of Canada had merged with the Bank of Montreal. The more modern Merchants Bank building at Front and Bridge streets was acquired. A new building was constructed on the same site in 1951 to meet the increasing banking needs of Canada's look manufacturing centre.

The Front and Bridge street branch has remained the Bank of Montreal's principal Belleville office, where A. D. (Al) Cameron has been the manager since 1964. However, the development of the district since the war has required the expansion of B of M banking facilities to three offices.

harry dulmage associates ltd.
CONSULTING ENGINEERS
RADIO COMMUNICATIONS SPECIALISTS
● POLICE ● FIRE ● BUS
TRAFFIC CONTROL
379 Front Street, Belleville, Ontario
Tel.: (613) - 962-8665

Corby's Has Oldest Firm Distinction

Possibly the oldest continuously operated business in the entire Bay of Quinte district, H. Corby Distillery Ltd. has come a long way in the past century.

Popularly known as the "home of good spirits" what is now Corby's saw its modest beginning as a combination gristmill and distillery 10 years before Confederation — back in 1857.

Today the Corby name is known throughout America and the world, with the plant at Corbyville having a peak employment of about 400 persons.

Now owned by the Canadian Industrial Alcohol Company, the plant is continually modernizing production facilities and is currently installing equipment worth a half million dollars for the control of plant wastes.

One of the waste control phases is the cooling of river water used in plant operation before it is returned to the Moira River.

Actually Corby's multi-million dollar plant grew out of a small grist mill operation established on the banks of the Moira back in 1812 at what was then known as Hayden's Corners.

Originally owned by Samuel Reed, the grist mill was purchased in 1857 by Henry Corby Sr., a Belleville baker and importer who two years later was to add the distillery operation.

From that small beginning grew the sprawling distillery complex which today is one of the largest industrial operations in the district.

A combination grist mill and distillery apparently was a popular combination back in the days prior to Confederation.

The distillery operation was to provide an outlet for, inter-for grain. But there was nothing inferior about Mr. Corby's whiskey and its popular acceptance soon saw many area farmers bringing all their grain for sale at the distillery.

As early as 1859 Mr. Corby was advertising choice brands of flour in bags or barrels and "celebrated" whiskey in 30 or 50 gallon casks to suit the customer.

One of the by-products of the distillery operation was the "slops" which was sold back to farmers as livestock feed. To provide an additional outlet for the slops Mr. Corby soon had a large herd of cattle and hogs for feeding.

Sale of the "slops" to farmers continued into the 1920s.

But in addition to his "celebrated" whisky Mr. Corby was to be popular as well in community and political circles. He served as reeve of Thurlow township and both as reeve and mayor of Belleville and later was to be elected as MLA for East Hastings.

Mr. Corby died in 1881 and the business was carried on by his son Henry Corby Jr., who was later to become a member of parliament and finally a senator.

As an adjunct to the distillery operation, hops were once grown on a large scale on the Corby farms with hops picking alone employing up to 400 persons in season.

Soon after the turn of the century the distillery was sold to Mortimer Davis, a member of the Davis Tobacco family of Montreal. Mr. Davis introduced tobacco growing but the distillery operation continued to flourish.

The present owners, Canadian Industrial Alcohol Company purchased the Corbyville plant in the 1920s, and since then there has been an almost continuous modernization of production equipment.

Possibly the biggest construction boom at Corby's was about 40 years ago with the erection of the numerous multi-storey rack houses for use in aging whiskey.

But regardless of possible future developments in distillery operations it is a safe bet that the Corby's name will remain.

BOWES & COCKS LTD.
REALTOR

This special Industrial edition of the Intelligencer clearly states the growth, service appeal and potential of the Quinte district.

We are proud to be associated with the area.

Our service is a professional and unique approach to matching properties with people, and our potential is beyond measure as properties and structures have been the principal possession of free people for centuries. Real Estate is the world's largest market, far greater than the more obvious industries of communications, metals, chemicals, transportations, armaments, foods, etc. However, the most dominant force governing Real Estate is the relocation and expansion requirements of industry itself.

We look forward to servicing those requirements.

Gallery of Homes
Belleville — 962-9517

It's not easy being Milady

YOU SEE, YOU EXPECT SO VERY MUCH MORE FROM US, AND WE ARE MUCH TOO PROUD TO EVER LET YOU DOWN. EVERY VISIT TO 'MILADY' MUST ALWAYS BE AN ADVENTURE AS YOU STEP INTO THE ALMOST VANISHING WORLD OF COURTESY AND THE GREAT TRADITIONS.

● It's the little things — like being greeted by our friendly staff.
● And the big things — like our unending search to bring to you exquisite designs from the fashion capitals of the world.

Being 'Milady' is many things

It's being tastemaster to you . . .
It's this promise: If it's on our floors it's right for today.

'MILADY' must sparkle with only the finest of the great new designs . . . the most brilliant new fashion themes . . . the most provocative ideas . . . the most lavish selections.

Perfection in fashion counselling

And because we're 'MILADY' we must always have the most skilled and patient fashion consultants to help you select highly individual and flattering fashions to suit your individual taste.

and above all . . .

to take the responsibility of being the best as a continuing challenge in everything we do. Please . . . "put us to the test."

"WE ARE SPECIALISTS IN THE FINE ART OF FASHION"

Milady Shop
287 FRONT ST. DIAL 968-9747

BELLEVILLE MOVES AHEAD!

Each year new industries, new residential areas, new schools and new ideas contribute to the growth of our city ... a growth which in this past year has reached an unprecedented level. We are proud to be a part in the progressive action which is moulding a new image for "The Friendly City".

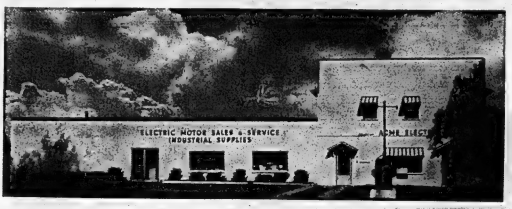

K. J. (KARL) BELANGER
Sales Manager

L. J. (JACK) BELANGER
President

J. ROLAND BELANGER
General Manager

ELECTRIC MOTOR
SALES & SERVICE

- INDUSTRIAL SALES
- MOTOR REWINDING AND SALES
- CONSTRUCTION EQUIPMENT
- SPECIAL EQUIPMENT DESIGN
- IN-PLANT SERVICE
- PNEUMATIC TOOL SALES AND REPAIR
- CONSTRUCTION SUPPLIES
- SPECIAL EQUIPMENT BUILDING

BELLEVILLE ACME
ELECTRIC LIMITED

- ELECTRICAL PLANT LAYOUTS
- COMMERCIAL INSTALLATIONS
- INDUSTRIAL INSTALLATIONS

Keeping Pace With Progress

– FROM ONE MAN & ONE COMPANY IN 1950 ... TO 60 EMPLOYEES & TWO COMPANIES IN 1969 –

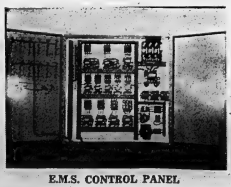

E.M.S. CONTROL PANEL
Designed and Built by Electric Motor Sales

WILSON CONCRETE
Complete Industrial Service

VANIER SCHOOL
Electrical Installation

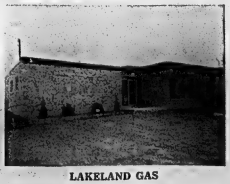

LAKELAND GAS
Commercial Installation

A Powerful Chore

Re-wiring electric motors — all the way up to 300 horsepower — is only one phase of operations carried on by Electric Motor Sales and Service in Belleville. Here, shop workers work on 25-hp motor as company president L. J. Belanger looks on.

Electric Motors

ACME in Business 14 Years And Has Had 5 Expansions

An almost continuous expansion program has been the success story of Belleville Acme Electric Ltd. and Electric Motor Sales and Service.

The family-owned firm has seen no less than five additions in the past 14 years and is shortly to open a branch office in Cobourg.

The company operates in an area ranging from Kingston to Port Hope and from Lake Ontario to Bancroft, but also does jobs for customers as far away as Nova Scotia and British Columbia.

Sophisticated electrical installations are the company's stock in trade, while the parent, electric motor sales and service department repairs motors all the way up to 300 horsepower.

Last year the two firms rolled up gross sales of $1¼ million.

President of the firm is L. J. Belanger, who has been in the electric business for more than four decades.

A son Roland, is vice president and service manager for the shop and equipment manufacturing end of the business. A second son, Carl, is secretary and sales manager.

The present operation, employing more than 60 persons, grew out of a garage and electric motor repair stock set up at Foxboro back in 1945. Five years later Mr. Belanger moved to Belleville to set up an electric motor repair shop near the Upper Bridge.

But inspite of the success of the family business the Belangers still find time for outside interests many of them in the community service.

Mr. Belanger and Roland are chartered members of the Belleville Development Assistance Association; the father is past president of the Quinte Construction Association and this year's president of the Bay of Quinte Country Club.

Roland is past president of the Belleville Kinsmen Club, and district Kinsmen executive officer; vice-president of the chamber of commerce, treasurer of the March of Dimes and co-founder of the Kin-20 club.

Both have full confidence in the future economic growth of the area.

Recently the firm purchased two adjacent residential properties — to provide for still further business expansion.

Quinte Construction 'Largest Industry'

You don't have to make noise to get attention.

But then, no matter how much noise, smoke and dust you raise, you still may not attract appreciation.

Take the construction industry. Most people have been taking it for granted for years. Yet it plays a fundamental role in any community's economic setting.

Belleville is no different. Its current economic upsurge only emphasizes the universal truth that the most basic tasks are also the least glamorous.

The location of each new industry in the sudden spiral of business settlement in the past two years has been publicly hailed. The community clings to shifts and movements of every long-established plant and major employer.

Meantime the construction industry goes on its unheralded way, despite the fact it makes more noise, raises more dust and smoke than any other contributor to community economy.

And the extent of that contribution is noted by W. C. Tatham, spokesman for the industry in Belleville as president of the Quinte Construction Association.

Mr. Tatham makes no bashful bones about the true dimensions of construction in the perspective.

"We're the largest industry in Belleville," he states bluntly.

He rivets the claim with off-the-cuff statistics.

Big and small local contractors have grossed maybe $10,000,000 a year, he estimates on various projects in and outside the Quinte district.

In turn local sub-trades and suppliers probably gross up to $15,000,000 he estimates."

This means some $25,000,000 being generated by Belleville area contractors and their industry auxiliaries.

Much of the total however is created outside the Quinte region.

Member contractors in the local construction association have work projects spanning East and Central Ontario — from Oshawa to Cornwall.

Up to 70 percent of the money generated comes from projects beyond Quinte borders, he estimates.

There's cause to be optimistic about the Belleville market in the future. The industrial boomlet has seen a number of outside contractors engaged for plant construction.

Mr. Tatham agrees, however, that what's stirring the present-day economic pot will mean a richer diet of contracts for the Quinte industry.

The obvious increase in population alone holds out fair prospects in urban expansion.

Then there are the service industries — bakeries, garages, laundries.

Mr. Tatham estimates that one industrial employee needs three and one-half employees — statistically speaking — in supporting community services.

Regardless of what course the national economy may take in the near future, the results of the current Belleville upswing will be satisfactorily felt for some time to come.

"What flows from this will ensure a minor boom in the general and construction industries in the area," he predicts optimistically.

harry dulmage associates limited
Management Consultants
General Management — Personnel Recruiting
Management Seminars
379 Front Street, Belleville, Ontario
Phone (613) 962-8665

RODNEY COYNE
Announces
His Hairdressing Salon
Will Be Located at
145 COLLEGE STREET WEST
Belleville
Appointments Telephone
962-4711
RODNEY

We're Growing with Belleville

NOW ... a Complete One-Stop Building and Hardware Supply Headquarters

FRED POPE, President

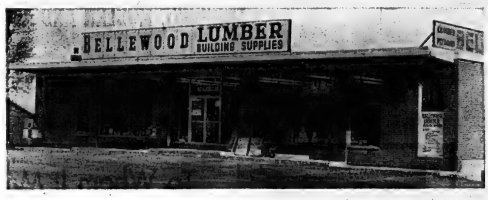

Above is pictured the modern showrooms of Bellewood Lumber and Building Supplies where a complete stock of Building Materials, Electrical Supplies and Paints are on display. In the basement is featured a complete and ultra modern display of Wallboards, Tiles, and Floor Coverings. Aggressive management plus mass buying allows the handling of the finest quality merchandise at very modest prices.

This year marks our fourteenth Anniversary. From a beginning in 1958 with a building of only 450 square feet and two employees including management, to our present building of over 35,000 square feet and eighteen employees in just fourteen years. We are proud of our progress, and proud that we have grown along with Belleville. We know that the City of Belleville is now "Bursting at the Seams", and we assure you, Bellewood Lumber will continue to expand and will continue to give our ever increasing clientel the best in Service and Merchandise.

BELLEWOOD LUMBER & BUILDING SUPPLIES
445 Dundas Street East — Opposite Shopping Plaza — Dial 962-4581

WRAY'S Home Furnishers Proudly Salute Belleville!
306 Front Street 968-8523
AND WE ARE PROUD TOO, TO SERVE THE NICE PEOPLE OF THE AREA WITH THE BEST LINE OF BROADLOOM AND INDOOR OUTDOOR CARPETING AND FURNITURE.
– VISIT OUR STORE TODAY FOR THAT PERSONALIZED SERVICE –

WHAT IS BELLEVILLE?

1. BELLEVILLE IS AMBITIOUS INDUSTRY.
2. BELLEVILLE IS BUSY STORES AND GAS STATIONS.
3. BELLEVILLE IS HOUSES AND BACKYARDS.
4. BELLEVILLE IS STREETS AND BRIDGES.
5. BELLEVILLE IS SCHOOLS FULL OF STUDENTS.
6. BELLEVILLE IS PEOPLE GOING TO WORK.
7. BELLEVILLE IS BASEBALL, HOCKEY AND CHEERING FANS.
8. BELLEVILLE IS BOATS ON THE BAY OF QUINTE.
9. BELLEVILLE IS VEGETABLES ON THE MARKET SQUARE.
10. BELLEVILLE IS BUILDING AND PLANNING.
11. BELLEVILLE IS LIVING WITH NICE PEOPLE.
12. BELLEVILLE IS INTERESTING, FUNNY, MELANCHOLY, FAST, GOOD, DISAGREEABLE, PROUD, HUMBLE, BEAUTIFUL, TRADITIONAL, PASSIONATE, SWINGING, MODERN AND AGGRESSIVE.

Belleville Is The "Friendly City"

MAURICE H. ROLLINS

To Whom It May Concern-

The above 12 points represent an attempt to describe this great city we live in. These are my impressions after living here all my life – some of which you may disagree with ... and that is your right.

Regardless, if you live in Belleville, you know that there are things to be said for and against our city. You will also know that the pros far outnumber the cons.

In the city of Belleville, you can see a construction industry that is mushrooming every day. The pace is rapid. Keeping up with the pace is Maurice H. Rollins Construction Limited – growing along with Belleville.

And frankly we couldn't be prouder of being part of this growth!

Maurice H. Rollins

MAURICE H.

ROLLINS

CONSTRUCTION LIMITED

SALES OFFICE: 11 VICTORIA AVE. - BELLEVILLE - DIAL 968-5595 - (area code 613)

City of Belleville
Industrial Edition

The Intelligencer

City of Belleville
Industrial Edition

BELLEVILLE, ONTARIO, MONDAY, SEPTEMBER 29, 1969

BELLEVILLE

Where Industry Feels Wanted

"It's rare, truly rare, to be able to come into a city and find the warmth, hospitality and co-operation you have shown."

Four Seasons Hotels

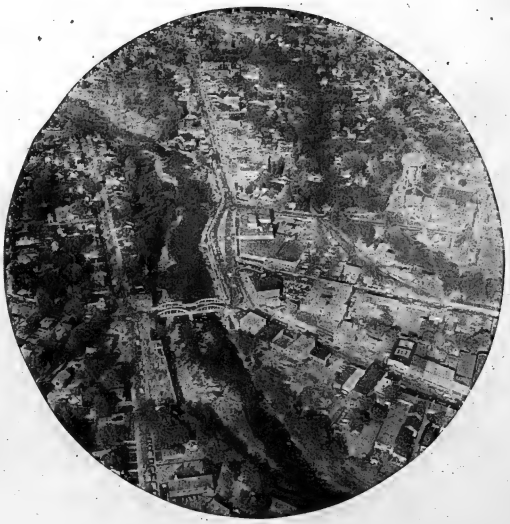

Automated Plant Required to Compete In Competitive Potato Chip Business

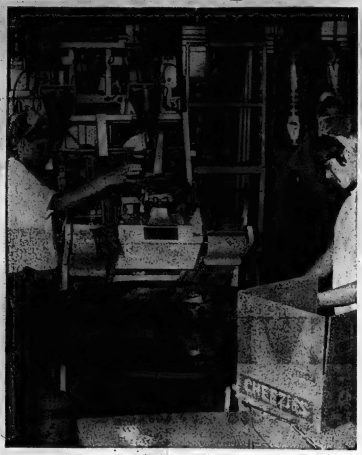

Cheezies By The Box Car

The manufacture of Cheezies, potato chips and popcorn is a local food processing operation which keeps an average of 25 full-time workers busy at W. T. Hawkins Ltd.

During peak production periods the work crew can be augmented by up to an additional 25 temporary workers.

That has been the picture at Hawkins since the company moved to Belleville from Tweed back in 1956. The move followed a serious fire at its plant in that village. Company officials plan no immediate expansion to their present operation.

"We are just going along," states plant manager James E. Marker. "Good new products are hard to come by. We do need additional space but don't plan any other expansion."

Originaly in the grain-milling business, in Dayton, Ohio, Mr. Marker helped his company develop its Cheezies corn sticks and then saw the company bought out by W. T. Hawkins Ltd. of Chicago.

A few months later he was on his way to Canada to set up a Canadian plant operation.

Studies had shown that the Quinte area was central to the two main Canadian markets — Toronto and Montreal — and Tweed was chosen as the plant location. This area was also considered central for supplies.

In the main, American-grown corn is used for Cheezies because its physical structure lends to the "puffing" required in manufacture.

Potatoes for chipping come from as far away as California but Ontario and Quebec potatoes are also used. A few Quinte area growers act as suppliers.

The manufacture of potato chips and similar snack food lines is a highly competitive business demanding close checks on cost factors. As a result, the Hawkings plant is highly automated with resulting low comparative labor requirements.

When Mr. Marker came to Canada 20 years ago he expected to stay only long enough to organize the Canadian operation and then return to Chicago. But it didn't work out quite that way.

"When I got to Canada I liked the place and told them I was staying."

Chamber Start Dates to 1865

The Belleville Chamber of Commerce has the distinction of being one of the oldest chambers in Canada.

Formed in 1865, it is two years older than the country itself.

Organized at first as a Board of Trade, the chamber was the result of a meeting called by the mayor of Belleville at that time, Rufus Holden, in the city hall.

The population of Belleville then was 6,000 people.

And so on July 4, 1865, a group of citizens gathered in the city hall to organize the Belleville Board of Trade.

Among those present were Sir Mackenzie Bowell, then editor of The Intelligencer, Senator Billa Flint and Senator Robert Reid, two leading industrialists and Henry Corby the founder of Corby's Distillery.

E. W. Holton, a Belleville citizen, was picked as the board's first president and, although the name has been changed to the Chamber of Commerce, the organization has been in operation ever since that warm July evening.

Since that date the organization has grown to include an

DIRECTORS
(Continued on B4)

HAWKINS

"THE INDUSTRY WITH GOOD TASTE"

We are very particular about what we feed you — so all our Potato Chips, Cheezies, and Popping Corn are made with special care. Fresher than all the others because they are made right here in Belleville.

Treat Yourself - Buy Hawkins

W. T. HAWKINS LTD.

CHEEZIES – POTATO CHIPS – MAGIC POP

105 PINNACLE STREET — BELLEVILLE

Vitamins and Baby Food

Mead Johnson Has Global Reputation

Mead Johnson of Canada Ltd., is part of a growing organization with a global reputation as a developer and marketer of nutritional and pharmaceutical products.

Since 1925, when manufacturing facilities were moved to Belleville, the number of products and employees has steadily increased.

The company's name from the start has been linked with vitamin products and baby food.

In 1931, co-operating with the Hospital for Sick Children in Toronto, the company developed the first vitamin and mineral fortified cereal for infants.

It was soon superceded in 1933 by Pablum, the first precooked, fortified infant's cereal, which has since nourished two generations of Canadians. The product continues to be manufactured in Belleville.

In 1952, emphasis was placed on pharmaceutical research. By 1955, Oracon, the world's first sequential oral contraceptive was developed and marketed.

The Metrecal weight control products are also manufactured here and are known around the world.

In recognition of the growing importance of the Canadian market, a modern product development laboratory was constructed in Belleville in 1966.

A milk plant was installed recently to manufacture Benilex, a new infant feeding system for hospitals, in use in Belleville General Hospital as well as many others across Canada.

The expansion of the plant and addition of the milk processing department necessitated the construction of a $1,600,000 addition to the Belleville plant in 1968.

Mead Johnson, which started with two vitamin products in 1922, now manufactures 38 products in Canada. It employs 280 people in Canada, 60 per cent of whom work in Belleville.

We're Proud to be

A Growing Industry

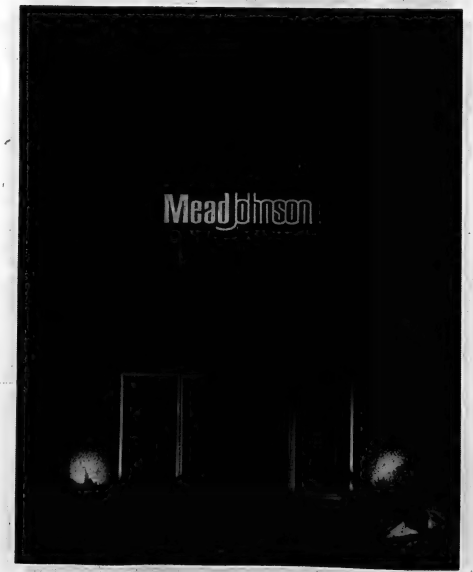

In A Growing Community

MeadJohnson
CANADA LTD.

Electronic Controls Only Canadian Firm Building Equipment For Schools

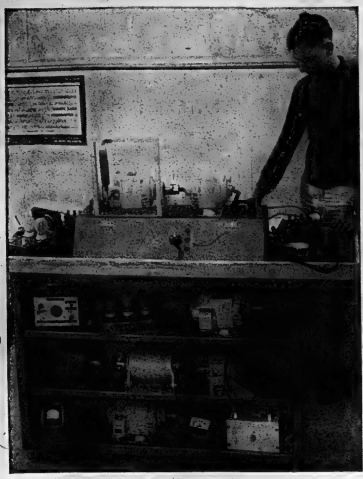

Only One of Its Kind

Electronic Controls has made its name in supplying electronic equipment for schools all across Canada. The Belleville-based firm is now in the process of completing plans for a move into larger quarters.

Electronic Controls *Ltd.* is unique among Belleville industries.

It is the only firm in the city that employs a professor of engineering as a full time member of its staff.

For that matter, the company is unique in Canada. It produces equipment used for teaching in the vocational and technical departments of high schools and community colleges, and is the only firm in Canada to do so.

A privately - owned, all Canadian company, its 200 products for school use are all developed and designed in the Belleville plant and marked in Canada, the United States, and through the government's foreign aid program in South America, Africa and Asia.

The teaching equipment made by Electronic Controls is intended mainly for use in electrical and refrigeration courses.

"About 25 per cent of our products are semi-custom jobs made to order for the schools they will be used in," says W. H. McPherson, production manager. "The remaining 75 per cent are standard products."

The company was founded in Toronto by A. D. Revill, president, and moved to Belleville 11 years ago. It employs 45 people, both male and female, including three engineers in addition to the engineers on the managerial staff. Now occupying factory space adjacent to Belleville Marine Yards on the harbor, the company will move to new larger, premises within the year.

"Because schools want to buy a complete package for their shops, we have been led into providing furniture with our equipment," says Mr. McPherson.

Harry S. Featherstone, Belleville cabinet maker, supplies the schoolroom furniture to the company.

"Our firm not only designs equipment, but also must develop a course of instruction for its use, which becomes the curriculum for the course where our product is installed," says the production manager.

This is where Sek Ma, a former professor of electrical engineering at a British Columbia university, comes into the operation. He writes the instructional books and plans the course of study to be used with the company's products.

"At the present time, 40 per cent of our total market is in the United Sates," says Mr. McPherson. "This will increase eventually, until the American market will absorb the major proportion of our products.

"Because our competitors are all American-owned, we are at a disadvantage. All their equipment comes into Canada duty free, but we have to pay duty up to 13 per cent on all we ship to the United States."

Packaging Plant Plans on Growing

A lot of Belleville air is shipped around mideastern Ontario these days.

It goes out to various terminal points courtesy of one of the city's newest light industries — International Cooperage.

Not that International is in the air-shipping business. It just happens that way.

The company manufactures packaging for other people's products — fibre drums of all sizes as the customers require.

Those customers include chemical and food industrialists, all utilizing International Cooperage products for a wide spread of needs.

The drums leave the plant empty of everything but air for various mid-eastern Ontario points.

They go on the market filled — as plant manager L. G. Watson puts it — with "everything from leather to lead."

The plant, sited on eight acres of the city's northeast Industrial park, first got under construction in late 1967. International Cooperage, with head offices at Niagara Falls, planned it as a production centre serving a 100-mile market radius.

The 22,000 square footage of plant represented a $500,000 capital investment.

At present, it employs 10, with possible plans for more workers on shift in the near future, says Mr. Watson.

Tomorrow is always here in business — future trends must be appreciated in advance.

Demand is the pace-setter for commerce and internation-al Cooperage is no different, indicates its Belleville manager. Expansion will be geared to market — but the company intends growing.

"We bought a little better than eight acres — and we don't intend just to pay taxes on it," says Mr. Watson. "We intend to expand as business warrants."

Prince Bypassed Stopover

The Prince of Wales, later King Edward VII, arrived in Belleville harbor on the steamer Kingston, August, 1860. The town was decorated; the church bells were ringing; and people thronged the streets in excited expectancy.

The next morning flags were hung from arches that had been erected. The Orangemen paraded in full regalia demonstrating their loyalty to the crown. The Prince, however, not wanting to be associated with any religious item in the case it might start a feud among Queen Victoria's subjects, decided not to land and the steamer went on to Cobourg leaving behind a very disappointed Belleville.

MANN MARTEL

— REALTOR —

WEST SIDE
Commercial Building & Lot

$200,000 — 33,000 Sq. Ft. Lot. Building of concrete block and steel construction with ample floor and cement area for shopping centre, light industry etc. Building now occupied and in excellent repair. Gordon Chalmers, 962-9104.

NORTH OF BELLEVILLE
145 Acres Vacant Land

$150,000. — suitable for industry or subdivision. Has several good building sites. CNR railroad borders one side and rear of the property, over one mile of track with several good areas for industries. Approx. 2 miles from Belleville. Is also bisected by two main highways having interchanges on 401 & late highway. Lyle Dickson, 962-9104.

TRENTON
Thriving Grocery Business

$73,000 — Large modern store plus 6 room modern living quarters over the store. Good street, excellent parking. Present owners of business for over 40 years forced to retire due to ill health. Over $5,000 gross per week. Why build? Here is a good concern. Toni Hollingsworth, 962-9104.

— WEST SIDE —
Corner Commercial Lot

$67,000. — 15,000 sq. ft. Located on the main entrance to the city 401 highway. Adjacent to both domestic housing and industrial area make this a good local area for many business ventures. Peter Bergeron, 962-9104.

DOWNTOWN AREA
Zoned Commercial

$273,000. — 270 ft. of frontage, presently occupied as residential. Ripe for apartment and office building. Shirley Davis or Alberta Penn, 962-9104.

— WEST END —
Commercial Lot

$49,000 — 100 ft. frontage on No. 2 highway, across from small Plaza and near Towers shopping centre. Excellent area for good restaurant, take out service, etc. Gordon Chalmers, 962-9104.

NORTH OF TRENTON
Warehouse & Acreage

$50,000 — Building all in good repair, 30,000 sq. ft. of floor space. Presently rented for gross income of approx. $12,000 per year. Good property for small manufacturing operation. Has private railroad siding. 31½ acre lot. Power and water. Lyle Dickson, 962-9104.

437 Dundas St. W.
Westgate Plaza
962-9104

DAVID THOMPSON
AND THE THOMPSON CHAPEL

Salute the Industries of Belleville

We are proud of the fact that our Family has served the City of Belleville and District for 86 years — through three generations.

THOMPSON
FUNERAL CHAPEL

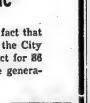

32 EVERETT ST. DIAL 962-8451
T. C. Thompson D. B. Thompson
"Funeral Directors Since 1883"

➤Arrow➤
WHITE or COLOUR
always right for the fashion conscious man

Arrow tailors such a wide variety of colors that the first one that strikes your eye may not be the right one to compliment your fall suiting. Keep your head in the choice of colors; let Meagher's help you co-ordinate shirt, suit and accessories for a newer, brighter fall wardrobe.

Serving Belleville and District for 53 Years
WITH NAME BRAND, QUALITY MERCHANDISE

MEAGHER'S MEN'S WEAR
267 FRONT STREET BELLEVILLE

QUINTE CONSTRUCTION ASSOCIATION

— BUILDING A BETTER BELLEVILLE —

MEMBERS

TRADE CONTRACTORS

Acme Plumbing & Heating, Belleville, Ont.
Andreyoleds Co. Limited, Belleville, Ontario
Belleville Acme Electric Limited, Belleville, Ont.
Belleville Glass and Mirror, Belleville, Ont.
Canadian Pittsburgh Industries Limited, Belleville, Ont.
Central Bridge Dtr., Terwood Iron Works, Trenton, Ont.
John Cresswell Associates Masonry, Belleville, Ont.
Foley Supply Co. Ltd., Belleville, Ont.
Hibbard Electric Co. Ltd., Belleville, Ont.
Hitchen Radio & T.V., Belleville, Ont.
Kingston Lath & Plaster Ltd., Kingston, Ont.
Labelle Electric, Belleville, Ont.
A. Leland, Painting & Decorating, Belleville, Ont.
Gregor Lemarmeyer Woodworking, Belleville, Ont.
Maxim Electrical Construction Ltd., Carrying Place, Ont.
Peacock Plastering Service, Belleville, Ont.
Quinte Machine & Repair Co. Limited, Trenton, Ont.
Quinte Plumbing & Heating, Trenton, Ont.
Quinte Roofing Limited, Belleville, Ont.
Spada Tile (Belleville) Limited, Belleville, Ont.
Stinson Sheet Metal Limited, Belleville, Ont.
T. Stinson & Son, Painting Contractor, Belleville, Ont.
Trent Glass Limited, Peterborough, Ont.
Van Dusen Bros., Belleville, Ont.

GENERAL CONTRACTORS

Wyndel Associates, Belleville, Ont.
Allen Concrete Products Limited, Belleville, Ont.
Windsor Painting Contractors Limited, Belleville, Ont.
Burgoyne Limited, Belleville, Ont.
Carr-Hoist Construction, Belleville, Ont.
J. D. Coad Estate, Limited, Trenton, Ont.
Dafoe Construction Co. Ltd., Trenton, Ont.
Don Ketler Construction, Belleville, Ont.
Lightfoot Construction Limited, Belleville, Ont.
Hugh Murray Limited, Belleville, Ont.
Murray Steel Structures, Belleville, Ont.
Quinte Construction Limited, Belleville, Ont.
Morse Wayne Construction, Trenton, Ont.
The Tatham Company, Belleville, Ont.
Wiegar DeJong Construction, Stirling, Ont.

MATERIAL SUPPLIERS

Architectural Hardware Limited, Belleville, Ont.
Bestwall Gypsum Company Limited, Belleville, Ont.
Bi-Terms Limited, Belleville, Ont.
Beech Rock Limited, Belleville, Ont.
Canadian Chromatex Company, Belleville, Ont.
John Fletcher, Boiler and Tank, Belleville, Ont.
Domtar Construction Materials, Belleville, Ont.
Eastern Concrete Products Limited, Belleville, Ont.
General Sound and Theatre Equipment Ltd., Toronto, Ont.
H. J. McFarland Ready-Mix Concrete, Belleville, Ont.
Murray Equipment Company, Belleville, Ont.
Northern Electric Sales Division, Belleville, Ont.
Ontario Spare Electric, Frankford, Ont.
Permanent Concrete Limited, Belleville, Ont.
Rollins Lumber Limited, Belleville, Ont.
Reddy Electric Wholesale, Belleville, Ont.
Arthur A. Sills & Sons Limited, Belleville, Ont.
Walker Hardware Company, Belleville, Ont.
Westeel-Rosco Limited, Toronto, Ont. and Peterborough, Ont.
Wilson Concrete Limited, Belleville, Ont.
F. H. Wood & Company, Belleville, Ont.
Wyant & Company Limited, Belleville, Ont.
Zoffmanite (Eastern) Limited, Belleville, Ont.

MISCELLANEOUS

David Hooley M.M.A.I.C., Loyalist College

OFFICERS

President ..... WM. C. TATHAM
1st Vice President ..... DON E. HOLMES
2nd Vice President ..... J. E. HAMILL
Immediate Past President ..... L. J. BELANGER
Secretary ..... O. F. BRADLEY

DIRECTORS

J. D. Coad
Jos. Cox
A. R. Dafoe
W. DeJong

ACTIVITIES AND SERVICES

- Plan Room Service - Labor Relations - Wage Rate Information
- Duplicating Service - Liaison with Architects and Engineers
- Public Relations - Bulletin Service - Meeting Room - Monthly Meetings
- Bid Depository now being activated.

AFFILIATED WITH THE "CANADIAN CONSTRUCTION ASSOCIATION", ONTARIO FEDERATION OF CONSTRUCTION ASSOCIATIONS"

338 Pinnacle Street ● Belleville, Ontario ● Phone 962-2877

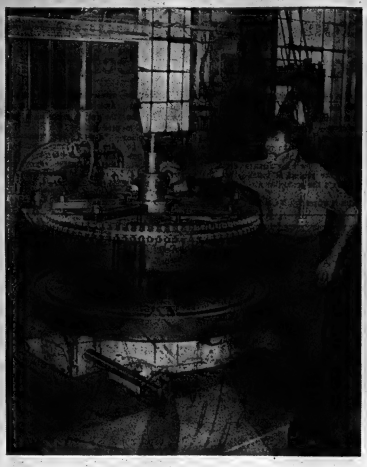

Gear Milling At Stephens-Adamson

Chamber of Commerce
Directors Elected for Two Year Terms

(Continued From B2)

executive of a president, two vice-presidents, a treasurer, and eight directors.

Permanent staff includes a manager, O. F. Bradley, and a secretary, Mrs. Ray Worrell.

Present president is J. A. Ireland. Vice-presidents are H. F. Fast and J. R. Belanger. F. E. Heisz is the treasurer.

Members of the chamber of commerce are representatives of industry, commerce, the professions, or any person interested in the social and economic growth of their community.

The Belleville chamber is affiliated with the Canadian and Provincial Chambers of Commerce. The Ontario chamber has representatives from the various districts allotted in the province.

Belleville, for example, is a part of District 18 in the Ontario scheme of things and is represented by a director, H. H. Murray, a former president of the Belleville chamber.

There are 49 directors in the Ontario Chamber of Commerce — representatives of their districts and additional members appointed by the Ontario Board of Directors.

The Canadian Chamber of Commerce is organized and divided in representation on a provincial basis.

There are 850 individual chambers of commerce and boards of trade in Canada.

Monthly in Belleville there is a directors meeting for formulation of policy, establishment of a budget and the controlling of expenditures.

The directors are also responsible for committees on tourism, civic - provincial - federal affairs, finance, membership, education and consumer retail. Ad hoc committees are formed as needed.

General meetings of the total membership are held in the spring and fall and in January.

Once a year new directors are elected to two year terms. After two consecutive terms they are ineligible for election again until one year's absence is up. The treasurer can be elected or appointed.

Free competitive enterprise and the democratic form of government are the basic principles of the chamber of commerce. The chamber is opposed to any form of government that is opposed to basic freedom.

At present the Belleville Chamber performs many duties from a local point of view.

It operates a tourist information bureau providing visitors and local citizens with tourist material about Belleville, Canada and northeastern United States.

It also operates a Business Consumer Protective Bureau to encourage sound business ethics and to assist local citizens in consumer-retail disputes.

There is a coming events register through which the chamber lists coming events of local clubs and associations in eliminating conflicting social and cultural events.

It assists the department of national health and welfare with people applying for old age pensions.

The chamber tries to help people with general information services and tries to help with out-of-town address material.

In this cause it holds city directories for all cities in Ontario and also a federal and provincial government directory.

At present its main project is the study, preparation and presentation of a "project of rejuvenation" of the Belleville downtown business section.

And in the near future it will be assisting in presenting a training and education conference with representatives of education, labor, industry and commerce.

JACK IRELAND

Belleville Conveyors in Use Around World

Manufacture of equipment handling bulk materials is the stock-in-trade for Stephens-Adamson Mfg. Co. — one of Belleville's "heavy" industries on the city's waterfront.

As a result "Made in Belleville" belt conveyor systems are known throughout many parts of the world.

They are in use in East Coast mines, in at least one Japanese-built ocean - going bulk carrier, as well as in Africa, South America and Jamaica.

And a Stephens-Adamson - made moving sidewalk also moves people at the International Airport at Montreal.

In addition to the belt conveyors for transport of raw ores and other bulk materials, equipment built at Stephens-Adamson includes screw conveyors and bucket elevators.

Stephens-Adamson Mfg. Co. of Canada Ltd. was incorporated in Belleville in May, 1927, in the plant formerly occupied by Marsh and Henthorne Ltd., manufacturers of boilers and winches.

At that time the company employed 25 people while today with its branch sales offices in Montreal, Toronto and Vancouver, more than 300 are on the payroll.

This includes approximately 40 workers employed at the company - owned Saco foundry on St. Paul Street.)

The Belleville firm is a subsidiary of the parent firm, Stephens-Adamson of Aurora, Ill., which earlier this year was sold to the huge Borg-Warner Corporation.

But, according to local president V. L. Lewis, the merger is expected to result in little change in the Belleville operation.

"We are largely autonomous and self-sustaining," says Mr. Lewis, "we do our own designs and manufacture our own components." ....

The only exception is the importation of bearings for conveyor rollers. The company no longer builds moving sidewalks.

Mr. Lewis said that Borg-Warner is highly diversified, with interests in many fields. It is possibly best known for its association with the automotive industry.

Since coming to Belleville, Stephens Adamson has seen two expansions — one in 1959 and the other in 1967 — and now has a floor area of approximately 120,000 feet.

Until recently the president and general manager of the Belleville operation has been G. A. Freeman who had been company head since 1927. Mr. Freeman is now chairman of the board while Mr. Lewis is the new president.

BELLEVILLE...
Headquarters
In the Entire Area and Home
Of the Oldest Established
SAILMAKERS and
YACHT RIGGERS

GENERAL
CANVAS PRODUCTS
- Serving Belleville Industry with custom canvas goods.
- Boat covers - Truck covers - General canvas products.
- Canvas repairs of all kinds.

"IF IT'S CANVAS, WE DO IT"

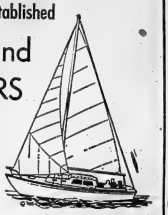

Complete line of boat and yacht accessories.

C. KEEBLE - SAILMAKER
11 WATER STREET PHONE 613-968-9723

STEPHENS-ADAMSON
MANUFACTURERS and WORLD WIDE DISTRIBUTORS
BULK MATERIALS HANDLING SYSTEMS

Portable sand and gravel processing equipment, Manufactured by Stephens-Adamson for Triangle Paving Limited, located in Oak Hills, north of Belleville.

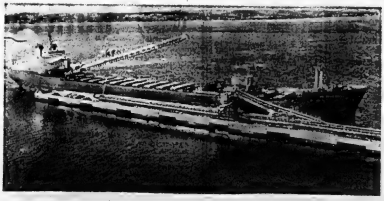

Bulk self unloading ship, Cape Breton Miner, being loaded at Nation Gypsum Company, Bedford Basin, N.C. The conveying equipment on the ship and at the port was manufactured and installed by Stephens-Adamson of Canada.

STEPHENS-ADAMSON MFG. CO. OF CANADA LIMITED
BELLEVILLE — ONTARIO
A BORG-WARNER COMPANY

Steady Hand and Attention to Detail Needed at Northern Electric

Northern Electric Employs 1,100

Northern Electric Company Ltd. has been in Belleville — as one of its major industries since 1947 and is approaching its 25th anniversary of location here.

Northern, with head offices in Montreal, is the largest telecommunications manufacturer in Canada and is growing in Europe and other areas of the world.

There are Northern Electric Plants in such countries as Turkey, Greece and Jamaica.

In Canada the company employs 25,000 people and in Belleville, at present, 1,100 people earn their livings at the plant.

Northern began its operation by renting space where Morch Manufacturing now stands and then moved into its new building in 1948.

There were three additions to the plant, in 1950, 1954 and 1961 and right now this space is being used by a peak staff total. At its lowest ebb, Northern Electric employs 750 people.

And there is more than the manufacturing in 14 centres across Canada, for there is the research end of it as well.

In the Belleville plant, the research arm is located in approximately 7,500 square feet of space connected with the manufacturing works.

The lab performs a vital function, developing new products and improving existing telephone and other products which are now or may be allocated to the works.

The present Belleville research staff of 54 includes senior scientific staff, engineers, technician specialists, engineering technicians and support staff.

Laboratory facilities include testing equipment, technical library and large drafting facilities.

"We take output from exploratory work and do detailed development right up to the point of manufacture," said D. A. Carruthers, in charge of the lab at Northern.

Outside plant products made by the works which are affected by the laboratory group include the many types of hardware required to terminate, interconnect and protect telephone cable facilities.

Also, the laboratory initiates design innovation in miniature fuses, voice frequency repeaters and coin-operated telephones manufactured in Belleville.

Additional development work is carried out on printed wiring circuit boards, manufactured here for the remainder of the company, and technical assistance is provided to the works on complex projects such as communications devices used in earth-orbiting satellites.

Northern Electric's products have changed slightly since their starting date in Belleville over 20 years ago.

Then the company produced dictating machine equipment, audio equipment of all kinds, broadcast transmitters, fire alarm equipment, traffic control equipment, and, in 1948, radar equipment.

But, just recently the company has gone into the satellite business. Northern Electric is at present taking part in the building of Intelsat LV, "the world's largest commercial communications satellite."

The project by Northern is being shared by nine other world companies all on a sub-contract basis for Hughes Aircraft Company in the United States.

As well as being able to transmit 12 color television programs or 5,000 two-way telephone calls, the electronics of the satellite will enable any combination of communications traffic.

But, Intelsat LV is an example of how Northern's products have changed until the future possibilities will only include (as it stands at present) the sale of types of apparati in telecommunications systems.

Although the plant is at present working almost at ultimate capacity there will be no manufacturing expansion.

However, there are other things to consider when one talks of growth of an industry — growth into the community.

Northern's employees are more than just employees. They are people who get involved in the community.

They deal directly with educational people to help with education in certain areas. Some employees are night school teachers.

Northern is advocating closer ties with education on a provincial level. For example students are brought into the plant for one week once a year.

In some cases the plant helps its own employees to go to school by paying for their tuitions.

It's a company that looks ahead.

At Northern, we shape the things to come.

Our new CONTEMPRA* phone, for instance. The sculptured lines of this shapely dial-in-hand set are already giving Canadians a feel for the future. There's no end to the things to come from Northern. Like our cables. They're forming the superhighways of Canada's vast communications networks. We're also very big in micro-miniaturization. And very up in satellite communications. The future is taking shape this minute. And it's being shaped by forward-looking Canadians. At Northern.

Northern Electric
A Company of Canadians

*Trademark of Northern Electric Co. Ltd.

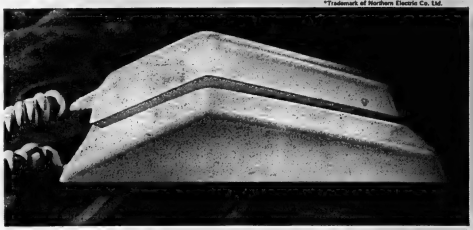

WE ARE PROUD TO BE PART OF THE

PROGRESS

OF THE CITY OF BELLEVILLE!

Since 1922 manufacturing products in Belleville for Canada from Coast to Coast!

ALEMITE

- AUTOMOTIVE AND INDUSTRIAL LUBRICATION EQUIPMENT AND SYSTEMS
- HYDRASTAR PAINT PUMP SYSTEMS
- ELECTRONIC AND MECHANICAL WHEEL BALANCERS

BASSICK

- INDUSTRIAL FURNITURE AND INSTITUTIONAL CASTERS
- WHEELS AND FURNITURE GLIDES
- TORSION BAR CHAIR CONTROLS

Stewart-Warner

- SPEEDOMETER CABLES
- POWER STEERING AND BRAKE HOSE
- ELECTRONIC EQUIPMENT AND ELECTRONIC INFORMATION DISPLAYS
- DATAFAX 'THE ELECTRONIC MAILBOX FACSIMILE TRANSMISSION.

STEWART-WARNER CORPORATION

OF CANADA LIMITED

BELLEVILLE SW Symbol of Excellence ONTARIO

HOW DELORO INFLUENCES YOUR LIFE!

DELORO carpet trimming knives help deliver carpets, cheaper, faster and better looking . . . enhancing thousands of Canadian homes.

DELORO chipper equipment helps chew up tons of pulp wood per day for Canada's large paper industry.

DELORO valves help keep crude oil on the move through Canada's pipelines carrying oil to refineries from coast to coast.

DELORO precision cast engine parts help keep many of the nation's turbo aircraft flying.

The first company in the world to produce cobalt base alloys commercially.

DELORO STELLITE

DELORO STELLITE

471 DUNDAS ST. E. BELLEVILLE

New Suit of Sails Covers Loft Floor

Keeble Sails in Many Lands Cresting Wave of Diversity

One of Belleville's biggest tourist attractions is a quiet-spoken man with a knack for sewing.

Although he refuses to give an estimate, Charles Keeble, sailmaker and only ships' chandler between Toronto and Montreal, knows that his business is responsible for drawing hundreds of yachtsmen to the city every summer.

His C. Keeble 4 Sails insignia has been carried by Quinte sailors into foreign waters until now, 13 years after he started his business, he receives orders from across Canada, the United States, Czechoslovakia, Thailand, Jamaica and the Bahamas.

In addition, Mr. Keeble operates a boat rigging service and an industrial equipment and maintenance department in his loft on Belleville harbor.

Among the local plants that Mr. Keeble supplies with canvas products are Black Diamond Cheese, Stephens-Adamson, Allied Chemicals, Northern Electric, Wilson Concrete, and the Cheese Marketing Board.

"Every new industry moving to Belleville is another customer for me," says the sailmaker, "If I weren't here they would have to go outside the city for canvas work."

Charles Keeble Sails also turns out baby carriage covers and a new convertible winter storage cover for boats, which can be put on in 15 minutes time instead of the full day required for former models.

A good portion of his work is devoted to convertible tops, covers and canvas products for use on power boats.

Mr. Keeble is one of only nine sail makers in Canada, and one of the few who can still do the traditional hand-sewn rope work once required in sailmaking. He has made sails for the two brigantines now sailing Lake Ontario — St. Lawrence II and Pathfinder and for the Toronto schooner Trident. Varuna, the Bay of Quinte Corvette setting local records this year, carries his sails.

His career began at the age of 16, when he started a seven-year apprenticeship with a Toronto sailmaker. After seven years in the Air Force he retired to a job in a Belleville industrial plant and bought a sail boat. He made his own sails, of course, and other Belleville yachtsmen began asking him to make sails for them.

In 1956, he took a three-month leave of absence from his job to expand the part-time business he had been carrying on in the upstairs of his house.

"I'm still on that leave of absence, and my business is expanding at the rate of 15 per cent every year," says Mr. Keeble.

He employs four women on sailmaking and sometimes increases the number to six during peak summer periods.

"I have no trouble finding excellent female help, who are capable of cutting and other aspects of sailmaking as well as sewing," he says. "A New York sailmaker has told me he envies me the calibre of help I am able to hire in Belleville."

In addition Keeble Sails employs an office girl and seven men for heavy canvas work and rigging. "Although one of my girls is pretty good at rigging too."

With the increase in boating and the advent of new synthetic materials that are used for many purposes besides sails, the almost forgotten sailmaker's art is enjoying a revival.

"I started my loft at just the right time," says Mr. Keeble. "I see no end to the expansion of my business in the years ahead."

Morch Name Boat Byword

Belleville Marine Yards has carried the reputation of this community far beyond the shores of the Bay of Quinte where its operation is based.

Ninety per cent of its production of yachts is marketed in the United States through 11 agencies from Detroit to Miami.

It started in 1965 with two employees working on a 43-foot sloop for owner Ian Morch. At the same time they worked on the wood and fibre glass North Star, they began tooling up for production of the first Corvette class sloop.

In June, 1966 Corvette number one was launched. The Marine Yards hoped to turn out 18 of the 31-foot boats, designed by the famous Canadian firm of Cuthbertson and Cassian. By mid-September of 1969 Corvette number 104 left the factory, the 29th to be built this year.

Four class boats are in production at Belleville Marine Yards. In addition to the Corvettes, 13 Crusader class sloops were launched this year. The largest boat turned out by the company, it is 40 feet long and has also made a respectable showing on the Southern Ocean Racing Circuit.

Seven Frigate class sloops and two Invaders were produced this year. These are 36 foot sloops, similar in design.

At present, Belleville Marine Yard employs 53 production workers. It is the only company in the eastern Ontario region in the production of fibre glass yachts, and "the market is fantastic" according to president Ian Morch.

For the year 1970, which marine circles begin this fall, Belleville Marine Yard plans a 50 percent expansion of its plant and production.

Fibreglass Hulls Lined Up for Fitting

Deacon Brothers

MAKERS OF FUNCTIONAL CLOTHING

Functional Clothing is scientifically designed to meet the requirements of the wearer with respect to both comfort and protection.

The knowledge and understanding of these requirements makes possible an entirely new type of garment – a garment that gives instant satisfaction to the wearer, because his demands have been fully anticipated.

BOATS FROM BELLEVILLE

ONE OF BELLEVILLE'S FINEST EXPORTS ... WIDELY ACCEPTED IN THE UNITED STATES AND OTHER WORLD-WIDE MARKETS ...

FIBERGLASS AUXILIARY SAILBOATS

Designed by Cuthbertson & Cassian Ltd. and built in Belleville, these 30 ft. to 40 ft. boats have earned an enviable reputation for excellence of design and quality workmanship.

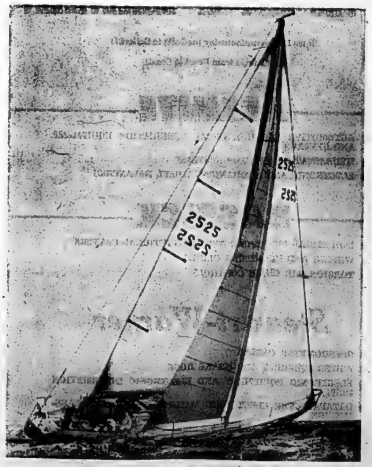

BELLEVILLE MARINE YARDS LIMITED

11 Water Street, Belleville, Ont.

GENERAL MACHINE SHOP
CUSTOM WELDING
STEEL FABRICATING

SOME SPECIAL SERVICES:

- 20 TON MOBILE HYDRAULIC CRANE
- FIRE EXTINGUISHER SALES AND RE-CHARGING.
- AUTOMOTIVE SPRING SHOP
- EDBRO DUMP BODIES AND HOISTS
- MILLWRIGHTING AND PLANT RE-LOCATION
- PROTOTYPE MACHINERY DESIGNED AND BUILT
- IN-FACTORY MACHINERY MAINTENANCE
- DISTRIBUTOR FOR CANADIAN LIQUID AIR WELDING GASES AND SUPPLIES
- SAFETY CAPS, GLOVES, GLASSES, ETC.
- MISCELLANEOUS METALS - STEEL STAIRS, FIRE ESCAPES, TANKS, TROUGHS, SMOKE STACKS, CAT WALKS, GRATINGS, ETC.
- STEEL WAREHOUSE — ANGLES, CHANNELS, FLAT BAR, SHEETS, PLATES, SHAFTING
- MIG AND TIG ALUMINUM WELDING

NEW PLANT 1961

READY TO SERVE YOU
1855 — 1969

FOLEY
SUPPLY & MACHINE CO. LTD.

23-25 WALLBRIDGE CRESCENT, BELLEVILLE, ONT.

Bi-Temp Relocation from Toronto Rated 'Good Move' by President

Company Grows with Area

George E. Parry is president of the year-old Bi-Temp Co., which is centered in Belleville. Mr. Parry views the area as one synonymous with progress, and maintains that his company, involved in the installation and maintenance of air conditioning and refrigeration units for industry, will grow right along with Belleville.

The year-old Bi-temp Co. sees its re-location in Belleville as a good move — because, according to the company president, the Quinte area is synonymous with progress.

The fledgling company headed by president George E. Parry, is co-engaged in the design, sales, installation and service of refrigeration, air-conditioning and heating systems.

"Originally, the company was based in Toronto," but as Mr. Parry explained, the competition in that city is tough — there are 175 other companies involved in the same business we are."

A talk with officials in the department of trade and industry told Mr. Parry on Belleville for his company's new home.

"This particular department is one that helps establish where the provincial tax dollar will do the most good," he explained.

"They told me to concentrate between the area of Cobourg and Morrisburg, particularly here, because of the close proximity to the 401.

"They were right when they said a great deal of industry is moving into the area," said Mr. Parry.

Looking back on his move to Belleville, the president remarked, "I haven't been sorry."

Currently the company's work is centred in the Whitby — Brockville area.

Mr. Parry has been involved directly in the refrigeration business for more than 25 years, bringing both experience and a practical working knowledge to his company.

"We have only three basic employees. Usually, we simply employ people as we need them."

Bi-temp specializes in service to industry, rarely supplying homes with air conditioning or heat ventilation units.

There is a certain degree of pride and craftsmanship that goes with the trade.

"When you stop to consider that most office workers don't want to go home in the summertime, that is a true credit to our work," remarked Mr. Parry.

The work the company does is "on the job" with only a small amount of overhaul work done in the shop on East Dundas St.

"Our main work centres in new buildings, so you can kind of term us sub sub-contractors," commented Mr. Parry.

"Every month that passes, more and more work is being made available to the company," he continued.

Mr. Parry feels business will improve with the passing of time, because it takes a while until the community adjusts to the company and vise versa.

"It is this way no matter what you do. People will always rely on what they are familiar with, and are reluctant to try anything new."

"However, with all this new industry moving into the Quinte area, novelty becomes the order of the day. After a year or two, companies become completely absorbed in the community," said Mr. Parry.

What happens then he maintains is that the degree of success is completely dependent on the company's ability to produce, and the kind of service they provide.

50,000 by 1976 Predicted Population

At the current rate of industrial growth Belleville's population will exceed that of Peterborough or Kingston within seven years.

That is the prediction of Belleville Mayor J. Russell Scott as he commented on the city's recent success in attracting industry.

"Belleville has proven to the industrial community of Canada and the continent that we in this area deserve industrial expansion and growth," said Mayor Scott.

"The response has been tremendous and the influx of industry unprecedented."

He said if all segments of the community were co-ordinated so that expansion could be in an orderly fashion then the population of Belleville would exceed 50,000 people by 1976.

The city's current population is about 34,000.

Referring to the city's "unprecedented" industrial growth the mayor said this had been achieved only through the co-ordinated effort and teamwork of the city's many boards and commissions.

DIESEL POWER
SERVING INDUSTRIAL GROWTH
DIESEL INJECTION SERVICE
KINGSTON
Phone 613-544-4141
785 Montreal St.
SERVING
DIESEL POWER
IN EASTERN ONTARIO
Franchised Sales & Service Distributors for

O'BRIEN'S TREE SERVICE
R.R. 7 Belleville
Dial 962-4230
COMPLETE TREE CARE
Over 50 Years Experience
● PRUNING ● FEEDING ● SPRAYING
● TRANSPLANTING ● CABLING & BRACING
● TREE REMOVAL & POWER STUMP REMOVAL
– FULLY INSURED –

WE ARE PROUD
TO GROW WITH BELLEVILLE!
TPT
TORONTO-PETERBOROUGH TRANSPORT
SERVING THE BELLEVILLE AREA AND PROVIDING DAILY SERVICE TO AND FROM THE FOLLOWING
HAMILTON – LINDSAY – OAKVILLE – PORT HOPE
PETERBORO – BURLINGTON – COBOURG – AJAX
CLARKSON – BOWMANVILLE – WHITBY – TORONTO
OSHAWA – TWEED
RADIO EQUIPPED VEHICLES – 24-HOUR SERVICE
400 PIECES OF EQUIPMENT INCLUDING MORE THAN 40 LIQUID AND DRY BULK UNITS
THE TORONTO-PETERBOROUGH TRANSPORT CO., LTD.
SIDNEY STREET, BOX 293, BELLEVILLE, ONTARIO
TELEPHONE 968-5527 AREA CODE 613

IT'S TRUE...WE ARE A NEW COMPANY
— ONE YEAR OLD IN BELLEVILLE —
BUT... WE ARE PROUD TO BE PART
OF THIS GROWING COMMUNITY!
... AND WE HAVE
25 Years Experience
with Service Second to None
IN THE
● AIR-CONDITIONING
AND
● REFRIGERATION
INDUSTRY!
SINCE COMING TO BELLEVILLE WE ARE PROUD TO HAVE BEEN CONTRACTORS FOR:
● TRENTON MEMORIAL HOSPITAL - Air Conditioning.
● MIDTOWN MALL, Oshawa - 22 stores - Air Conditioning.
● ART GALLERY, Oshawa - Air Conditioning
● EATON'S BEAUTY SALON, Oshawa - Air Conditioning.
● GILBARCO, Brockville - Air Conditioning.
● DAIRY QUEEN, Whitby - Air Conditioning.
● BIRCHCLIFF NURSING HOME, Toronto - Air Conditioning
● COSMOS RESTAURANT, Oshawa. - Air Conditioning
● CAPLAN RESIDENCE, Toronto - Complete home comfort.
● ANSON FORSTNER, Don Mills, Ont. - Air Conditioning.
● IMPORTED DELICACIES, Don Mills, Ont. - Air Conditioning
● POLY HOUSE, Toronto - Air Conditioning.
● GENERAL FOODS, Cobourg. - Air Conditioning.
● CHROMALLOY, Belleville - Air Conditioning.
— PLUS SERVICE TO MANY OTHER INDUSTRIES —
OUR SERVICE INCLUDES REFRIGERATION, AIR CONDITIONING, HEATING, VENTILATING AND DESIGN AND ENGINEERING OF THESE SYSTEMS.
BI-TEMP LTD.
– SERVICE AND INSTALLATION –
104 DUNDAS ST. WEST – BELLEVILLE – 967-1066

8 FAST BUSINESS FACTS

ABOUT BELLEVILLE!

MARKET PENETRATION CAPABILITY . .

Belleville is located 115 miles east of Toronto and 242 miles west of Montreal. You are within 4 hours of ½ of Canada's population and overnight to ¾ of the purchasing power in Canada. Write and ask to see our time-distance contour map which illustrates our capability of penetrating markets quickly.

PROGRESSIVE TEAM . .

The Belleville Industrial Commission was set up in 1964 to bring about continued comprehensive economic development in the City of Belleville and environs. Backing up City's Industrial Commissioners are the business acumen and knowledge of the City contained in such men as illustrated below.

INDUSTRIAL PARKS . .

Two industrial parks serving every industrial need — land at our cost; rail sidings to your property (if required); municipal services designed to meet industrial requirements; 401 highway access.

LABOR . .

Stability and capability are offered from our labor force. An unlimited labor pool is available from the Quinte region with a 120,000 population; Average weekly wages and salaries composite 94.57 (December 1968). Unemployment rate 6%.

DISTRIBUTION . .

Both of Canada's major railways and Ontario's modern speed, high speed freeway, Highway No. 401 serve Belleville. Seaway port facilities are available at Picton 25 miles south of Belleville. Nine National truck carriers operate terminal locations in Belleville.

INDUSTRIAL DIVERSITY . .

Mining, optical supplies, electronics, costume jewellery, resins and laminates, footwear, clothing, cement and concrete products, food, beverages,oil refining, welding, contracting, telephone equipment, food products, packaging material, pharmaceuticals, and conveyer equipment are all manufactured in Belleville and vicinity. Of industries already established in Belleville, there is no company dominating the scene.

EDUCATIONAL FACILITIES . .

Modern and efficient primary and secondary schools plus the newly erected facilities of Loyalist College of Applied Arts and Technology provide opportunities for personal advancement. Extra training is available from night classes at each school of learning. The Ontario Government's "Program 55" (Department of Education Training) is now in effect. 1134 students graduated from Secondary School facilities this year in Belleville.

LIVING ENVIRONMENT . .

Development and conservation are allied in Belleville to make one of the most natural living environments in the Province of Ontario. Housing costs are within the range of any social appointment. Spacious education facilities offer an atmosphere conducive to interesting learning. Recreation is available for every member of the family on the Bay of Quinte and in the Highlands of Hastings year-round. Leisure-time and cultural activity groups provide excellent total family involvement opportunity.

— THE TEAM —

GERALD W. JOYCE
PRESIDENT
Presidral Gerald Joyce Realty Ltd.
ALDERMAN

ROBERT V. AITKEN
VICE-PRESIDENT
General Manager
Allied Chemicals Canada Ltd.,

HIS WORSHIP
DR. J. RUSSELL
DEYELL
DIRECTOR
Physician, Mayor of the City of Belleville

ALDERMAN DONALD WILLIAMS,
DIRECTOR
Mutual Life of Canada

DR. JOHN HARTT
DIRECTOR
Physician

J. BRUCE CURTIS
DIRECTOR
Manager Royal Bank of Canada, Belleville

V. L. LEWIS
DIRECTOR
President Stephens-Adamson Mfg. Co. of Canada Limited

BRUCE NICKSON
DIRECTOR
General Purchasing Agent, H. Corby Distillery Limited

FRANK C. MURRAY
DIRECTOR
General Manager
CJBQ Radio

RAYMOND M. BROWN
SECRETARY-
TREASURER
Belleville Industrial Commissioner

THE INDUSTRIAL COMMISSION, CITY COUNCIL, AND THE CITIZENS OF BELLEVILLE ARE READY AND ABLE TO SERVE AND MEET YOUR LOCATION REQUIREMENTS!

WRITE, WIRE OR TELEPHONE:

RAYMOND M. BROWN, COMMISSIONER
BELLEVILLE INDUSTRIAL COMMISSION,
CITY HALL,
BELLEVILLE, ONTARIO, CANADA.
TEL: 613-962-6211.

Hats... and More Hats

Worker at the G. T. Lanning Co. Ltd., Coleman Street hat manufacturer, models some of the 400 different styles of summertime "fun" hats made at the plant.

Moved From Toronto

Hats? Lanning Produces 1¾ Million of Them

Hats, hats, and still more hats!

That's the story at G. T. Lanning Ltd. 227 Coleman Street, where more hats are turned out in a 12-month period than in any place in Canada.

"We make about 1¾ million hats a year in up to 400 different styles," states firm member Robert Lanning. "We make nothing but hats."

The Lanning family hat-making business was originated in Toronto back in 1915 by the father, G. T. Lanning, who is still a member of the firm.

The company moved to Belleville in 1949, taking over the former American Optical plant. Since then the company has enjoyed steady growth with the result that two storage additions have been built in the past five years.

Company owners are G. T. Lanning and sons Alfred and Robert.

Originally the company manufactured leather goods, including purses, as well as hats, but this line was discontinued in 1957.

Since then production has been confined almost exclusively to summer time "play" hats. Included are beach hats, Mexicana and westerns made from a wide range of material like felt, cotton, Canadian wheat straw, to Japanese synthetic straws.

But just as summer hats are a seasonal thing, so also is their production. In the peak period up to 60 persons are employed with production for next year's hats just now getting into full swing.

Lanning's market is exclusively Canadian, but they are known from coast to coast. Among the big sellers are westerns, popular among all horse lovers.

Summertime play hats are light and airy, so with the high bulk - to - weight ratio, storage and shipping amount to something of a problem.

The hats are stacked and packed into paper cartons, but even so there is a bulk problem.

"We ship a lot of air," quipped Mr. Lanning.

Locks Local Product

Does urbanization breed something more than sophistication?

Like big-city, materialist tension, for instance?

A long - established Belleville company has been helping for years ease the tension of metropolitanites. It's achieved by a method which has been easing materialist migraines for years — locks.

Belleville's International Hardware plant — with traditions reaching back more than a century — probably has held the key to comfort for more Canadians than any other undertaking since public education.

For instance the lock company has manufactured the hardware for such projects as: Place Ville Marie, Simpsons Towers, Toronto, Toronto City Hall, CPR's Chateau Champlain, and these but to name a few.

Also to be added to the list is a complete line of residential hardware distributed coast to coast, including locks, latches, pivots, fire exit bolts, door closers. All of which is properly better known under the trade names of Corbin and Russwin. Both names are now emblems on the banner of International Hardware.

In Belleville the International insignia also means a major city employer, a plant with some 325 workers with facilities that include an iron and brass foundry, machine and press departments and a modern plating and finishing unit.

But the present complex has a long history dating back to simpler days.

The emergence of International and its Belleville settle-

LOCKS
Continued on D 5

Bell Shirts Has Adapted To Market

In the winter of 1936 the Moira River flooded, throwing up huge ice cakes to rampage through downtown Belleville.

One jagged giant sheared through the riverside plant of Bell Shirt.

Today there's neither flood nor fire. Competition — in an industry perpetually prone to contest — now sets the challenge to keeping the factory humming.

Bell Shirt is doing as well as ever. And to prove it's just as successful as in the days of flood and fire is the job record of its employees.

The plant maintains a staff of 40-50 workers — and most of them, says general manager and vice-president, Jack Kuntze, have been in Bell employ "for 20 years and more."

Bell makes no bid for the glamor market — yet, its diversification to meet competition has touched glamorous horizons.

Its product won't be found in polished places.

It's a specialist — of muscular make.

Bell is hard at work making shirts for hard workers.

Its primary product is work shirts, uniform shirts selling from Newfoundland to British Columbia.

Yet, its products reach spectacular markets.

Among the items being turned out at its plant are colorful bush shirts and jackets. Tough, durable they also sell cross-country, to sportsmen, bushworkers, lumberjacks.

The market stretches towards the Northern Lights into the Yukon.

The company has travelled a straight road of growth since its foundation in August, 1928.

BELL SHIRTS
Continued on B 13

WHERE THE GOOD FOOD IS
A&W
THE STAFF AT THE A & W
WOULD LIKE TO SERVE
YOU
— Open From 11.30 a.m. — 1.00 a.m.
And until 2.00 a.m. on Friday and Saturday
For your convenience located at
173 DUNDAS ST. E. — BELLEVILLE
For phone orders ready when you arrive — Dial 962-8312

WE WILL PAVE
YOUR WAY
FOR HOME, BUSINESS & INDUSTRY
McInroy-Maines combines the durability of Top Quality Materials with the dependability of Expert Experienced Workmanship to produce a consistently high level of construction that you can count on.
FREE ESTIMATES
● ASPHALT DRIVES AND PARKING LOTS
● EQUIPMENT RENTALS
● STONE — FILL — CRUSHED GRAVEL
● TREE REMOVAL ● BLASTING
● SEWER, SEPTIC TANKS & WATER MAINS
McINROY-MAINES
CONSTRUCTION LIMITED
BELLEVILLE DIAL 962-6605

W. Frank Real Estate Ltd.
W. FRANK REAL ESTATE LIMITED ARE AN EXPERIENCED, PROFESSIONAL GROUP OF REAL ESTATE EXPERTS WHO HAVE SERVED SOUTH CENTRAL ONTARIO FOR MANY YEARS WITH INTEGRITY AND EFFICIENCY.

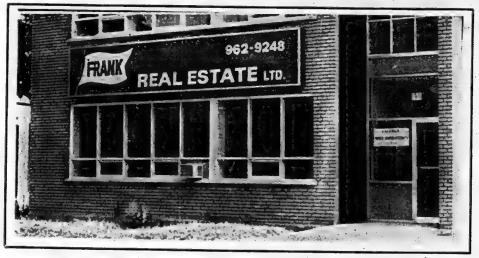

W. FRANK REAL ESTATE has established an identity of providing the best assistance possible to its clients. It has always been our policy to look after the long range interest of investors in our region. The growth of our company in size and reputation can be credited to our experienced professional agents. Our specialists, many of whom are college graduates, are well prepared to look after your personal or corporate Real Estate needs, big or small.
DUE TO THE INDUSTRIAL EXPANSION THE DEMAND FOR REAL ESTATE IS INCREASING DAILY
Some of the assistance we can provide our clients with include:
● LAND SALES and DEVELOPMENT
● INDUSTRIAL PROPERTIES
● RESIDENTIAL
● COMMERCIAL
● BUSINESSES
● FARMS
● COUNTRY RETREATS
● SUMMER PROPERTIES
W. FRANK
Real Estate Ltd.
– REALTOR –
133 DUNDAS STREET EAST – DIAL 962-9248
DIRECT TORONTO LINE 364-3931. MEMBERS OF ONTARIO AND CANADIAN REAL ESTATE BOARDS AND INTERNATIONAL REAL ESTATE FEDERATION
● STAFF OF OVER 50 REAL ESTATE EXPERTS AT YOUR DISPOSAL
● MORTGAGES ARRANGED
● APPRAISALS INVITED
● LISTINGS INVITED
● OTHER OFFICES LOCATED IN OSHAWA, BOWMANVILLE, PORT HOPE, PORT PERRY, LINDSAY.

Right Now ...
FOXBORO FABRICS
is busy expanding its Fabric Store in Foxboro. In October they will be able to offer you the largest, most comprehensive stock of top quality materials in this area. The store will maintain its old-fashioned, friendly atmosphere with the modern touch.
WATCH FOR SPECTACULAR OPENING VALUES

CARR-BRAINT
GENERAL CONTRACTORS
DESIGN AND ENGINEERING SERVICES
18 GORDON STREET
BELLEVILLE
Area Code: 613-968-9666

Visitors on Tour View Rolling Operation at Allied Chemical

Allied Liked Quinte's Assets

Tomorrow's economic climate already is here for Belleville.

The prospects are as sunny as the potential is sound.

That's the prediction indicated by the captain of a major world industry which came in on an early wave in the city's current expansion boom.

This year Belleville's name was added to the global map charting world production centres of the giant Allied Chemical Corporation.

A highly - automated $2,000,000 plant in the city's northeast industrial park now hums with sophisticated processes producing nylon film for packaging industries.

Siting a new industrial unit is a complicated procedure, with many elements dovetailing to a final decision.

The hard facts of business take priority.

But the Quinte city itself also contributed to the Allied decision — a fact emphasized by a key company figure.

Last May, J. T. Connor, Allied's board chairman and former U.S. secretary of commerce in Johnson Administration, officially opened the new plant — and gave reasons for its location.

With the outline went some reassuring forecasts for the city's future.

Urban problems are now prompting decentralization trends away from overblown metropolitan regions.

Meantime, Belleville is working hard to promote itself as a choice location for new business and industry.

"The small communities have a great deal to offer," said Mr. Connor, "and I think that, in our company, we are looking more and more for the development of new plants and business in smaller communities.

"Belleville is an excellent example of the kind of smaller community that does attract us."

He credited the city with a "forward looking approach" with a "very sound" plan of diversified industrialization.

Diversification relieves both community and industry of pressure from overblown mutual reliance.

"I think smaller communities have to organize their (industrial) promotion efforts — and that's the way Belleville has done," said Mr. Connor.

Allied held land options in several Ontario communities before it announced its choice of Belleville early in 1968.

At that time, Robert Aitken, the Allied staffer appointed general manager in Belleville, also gave reasons for the decision.

"Of all the locations we saw, the concessions and business approach of Belleville was by far the best," he noted. "People have gone out of their way — and I can't emphasize it enough."

"The whole approach of Belleville to business is exhilarating to people like ourselves."

Allied started rolling production at its Belleville unit well within the year, reeling off the first reams of Capran 8 brand film for the markets.

Only 1,000th of an inch thick, the film can be adapted for almost any purpose because of its versatility and strength.

It is not limited to food packaging and can be diversified for other needs — in carpets, tire cords, dress fabrics.

A metalized version of Capran 8 already is in use in the United States.

The range of products will increase in variety as markets are developed, Mr. Aitken indicated early in the company's settlement.

The list could grow to include materials for such lines as nylon gas tanks, Christmas decorations, women's throwaway dresses.

Among the final public words on the future so far came at the May opening ceremonials from Allied Chairman F. L. Reisinger.

"We look upon the Belleville plant as a nucleus for future growth," he said. "We are confident that our Canadian team (of company officials) will be able to bring this about."

CORBIN

PROGRESSIVE BELLEVILLE

CENTRE OF THE LOCK INDUSTRY

kwikset locksets

CORBIN-KWIKSET-RUSSWIN
Manufacturers of Builders' Hardware

RUSSWIN

Divisions of
INTERNATIONAL HARDWARE COMPANY OF CANADA LIMITED
BELLEVILLE ONTARIO

CAPRAN®

FROM BELLEVILLE MEANS FRESHER FOODS FOR CANADIAN FAMILIES

Tough, steam and deep freeze resistant, nylon packaging films, made right here in Belleville, in the only plant of its kind in Canada.

A Belleville product is helping housewives in Canada and abroad select better, fresher foods for their shopping cart.

Allied Chemical Canada, Ltd. has been producing CAPRAN nylon packaging film in its modern Belleville plant since March 1st, 1969. Today, CAPRAN is busily on the job protecting meat, cheese and other foodstuffs in stores across Canada and in several European countries.

It's yet another example of what's being done right here in Belleville by its progressive people and industries.

Allied Chemical

ALLIED CHEMICAL CANADA, LTD.

REGISTERED TRADE MARK

Chambers FOOD CLUB

Progressing with Belleville

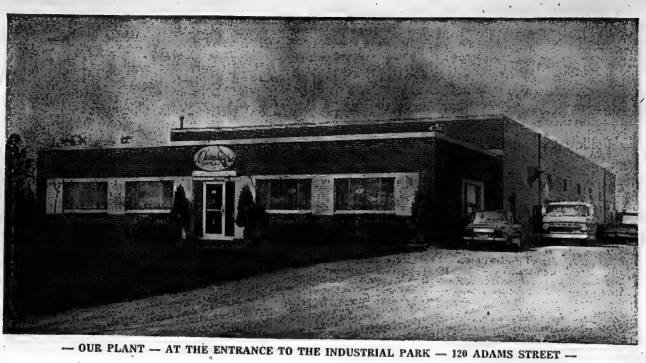

— OUR PLANT — AT THE ENTRANCE TO THE INDUSTRIAL PARK — 120 ADAMS STREET —

GET-ACQUAINTED OFFER

WE WILL SEND OUR MAN TO YOUR HOME TO TAKE YOUR FOOD ORDER FOR A MONTH'S SUPPLY OF FOOD, AND DELIVER IT TO YOUR HOME OR APARTMENT.

IF YOU DON'T HAVE A FREEZER, WE'LL LOAN YOU ONE AT NO COST.

TRY US:

THERE IS NO CATCH TO THIS OFFER. IT'S SIMPLY OUR IDEA TO GET YOU ACQUAINTED WITH WHAT WE CAN DO FOR YOU. IT JUST MEANS EXACTLY WHAT IT SAYS . . . WITH POSITIVELY NO OBLIGATION. YOU ONLY PAY FOR THE FOOD.

7 PLANTS TO SERVE YOU ... FROM BELLEVILLE TO BURLINGTON

Pictured are Mr. and Mrs. John LaDeur, the Chambers Dealers in our Belleville Plant. They have had many years service with the company and they are most anxious to meet and serve you!

TO THE GUESTS OF THE CITY OF BELLEVILLE ...

You are cordially invited to

Open House

DURING BELLEVILLE WEEK ..

Come, visit us at our new plant, at the entrance to the Industrial Park ...

AND ENJOY COFFEE AND DOUGHNUTS!

Call 962-3468

- GUARANTEED SAVINGS
- HIGHEST QUALITY
- OVER 30,000 MEMBERS
- FAMOUS BRAND NAME PRODUCTS

Chambers FOOD CLUB

AN INDEPENDENT CANADIAN FOOD COMPANY OWNED AND OPERATED BY ITS EMPLOYEES AND MEMBERS.

OUR PLANT SERVES MEMBERS IN BELLEVILLE, TRENTON, GRAFTON, COLBORNE, BRIGHTON, PICTON, BLOOMFIELD, WELLINGTON, TWEED, MADOC, DESERONTO, AND NAPANEE. AND SOON TO INCLUDE THE CITY OF KINGSTON.

City of Belleville
Industrial Edition

The Intelligencer

City of Belleville
Industrial Edition

BELLEVILLE, ONTARIO, MONDAY, SEPTEMBER 29, 1969

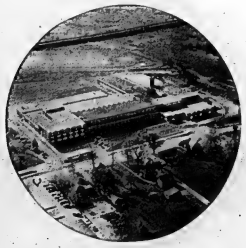

BELLEVILLE

Where Industry Feels Wanted

"The whole approach of Belleville is exhilarating to people like ourselves."

Allied Chemical Ltd.

Finkle Machine Ready for Expansion

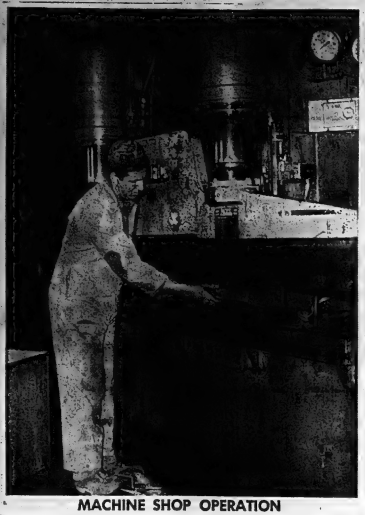

MACHINE SHOP OPERATION

In 1971 Finkle Machine Company will be celebrating the 25th anniversary of its organization in Belleville.

With the celebration in the near future is the possibility of relocation and expansion.

There has already been much change since the company began in 1946 in a small building at its present site at 68 Dundas Street West.

But the history of Finkle Machine Company is the history of William Finkle, its creator and operator.

Mr. Finkle was employed as a machine shop leacher during World War II and it was then that the idea of owning his own business came into being.

After resigning from his teaching position, Mr. Finkle became a machine shop worker in a number of Belleville industries. In 1946 his dream of his own business became a reality.

"I started off with custom machine work," he said.

From there the business branched out to sub-contracting on machine parts on many Belleville area projects.

And to this day there is still a market for parts contract work, a market that is met in this area by Finkle Machine Co.

In 1960 the company began another specialized machine shop business — welding and fabricating steel. This now is the major part of the Finkle enterprise.

And to keep up with the weldihg and fabricating of steel special machines and processing equipment now fill the building.

Finkle Crane Rentals became an associate company, a business within a business. Mr. Finkle has four cranes within this network and they are often not enough, again proof of a growing market.

But, it is structural steel for which Finkle Machine Company is known. It recently completed a job containing 27 tons of structural steel needed in the construction of the Campbellford High School.

Another construction and contracting chore has been work on structures at CFB Trenton.

Finkle Machine Company employs about 15 persons and three men are required for the crane rental division of the business.

Among these employees are machinists, welders, metal fabricators, truck drivers and secretarial staff.

"We have a fine operation for the size of the shop," Mr. Finkle says. "We have a very good fabrication concern."

It is one of the few machine shops in the province with extremely large machinery needed for heavy steel work. An example of the sophisticated equipment at Finkle's is the large press breach which bends steel.

"It makes all sorts of work that couldn't be done before easy now," he said.

But growth is the main concern of Mr. Finkle now and of the future of his industry.

"We can't help but get bigger," he said, and he is actually considering relocating his company.

"Any future expansion will mean relocation. We need better facilities to do the work we've got."

"In the days of modern technology the work has to be done faster," he added.

And this is what could prompt a move by Mr. Finkle and his company. His aim is a machine shop, prompt and efficient, on the job to keep pace with modern growth speed.

There also has been a steady growth in the market for fabricated steel, another reason for the possibility of expansion.

"It's a good market, basically, although we have competition from concrete products," he said.

We are pleased to be part of this progressive, growing community.

"Belleville Week" is an opportunity for us all to enjoy our good fortune and at the same time confirm our intentions of furthering our community's progress.

UNION CARBIDE

UNION CARBIDE CANADA LTD.

The Discovery Company

Form 79
20.5.1.JAN 69

PARAGON CAFE

- Air-conditioned for your comfort
- Chinese food - our specialty
- Businessman's Lunch

The Paragon Cafe
DIAL 962-9936
195 FRONT STREET - BELLEVILLE
Sendy Jung, Mgr.

FREE DELIVERY
On Take-Out Orders of $2.00 Or Over
● PROMPT DELIVERY ●

WATSON & WIEGAND
ARCHITECTS

219 Front Street — Belleville, Ont.
962-8639

Doing Our Part ...PROGRESSING WITH BELLEVILLE

Since 1954

Towards Service And Quality In The CONCRETE INDUSTRY!

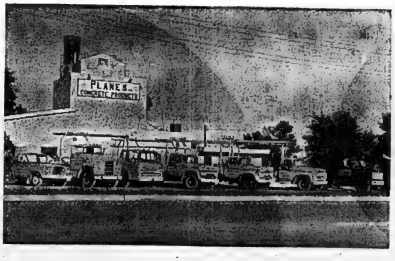

OUR BELLEVILLE PLANT

- BURIAL VAULTS
- SEPTIC TANKS
- STEPS & PORCHES
- WELL & CULVERT TILE
- SIDEWALK & PATIO SECTIONS
- DOMESTIC & COMMERCIAL CURB
- GREASE TRAPS
- LAWN ORNAMENTS

"Concrete For Permanence"

PLANE'S CONCRETE LTD.

R.R. NO. 5
(¼ MILE NORTH OF 401 – ON HWY. 14)
BRANCHES : KINGSTON AND PRESCOTT
BELLEVILLE

Growing with Belleville

Quality Sportswear Deacon's Trade

Many people groan at the thought of more leisure time — but for Deacon Brothers Sportswear Ltd. — it means bigger business.

The origins of the business go back to 1887 and to William Deacon, who dealt in made-to-measure shirts at the back of his shop.

"His main concern was the white shirt, since that was the market at that time. Dress was formal, even during so-called leisure hours," explained company president Fred Deacon.

Today the company manufactures clothing geared to spare time activities — everything from ski parkas to hunting shirts.

"The leisure market is what we cater to, and that is where two-thirds of our business is, and that is where our business future is," asserted Mr. Deacon.

Time is on the side of the company, because as man progresses during this space age, there will be more and more leisure time.

"The future in our business is exciting, because men are now interested, and wear clothes with color, with an eye to fashion — not only on the golf course, but for the majority of their activities," said Mr. Deacon.

More at this time than ever before, Mr. Deacon noted, have men developed a "sense of color," and care more about what they wear.

Many people groan at the thought of more leisure time — but for Deacon Brothers Sportswear Ltd. — it means bigger business.

The origins of the business go back to 1887 and to William Deacon, who dealt in made-to-measure shirts at the back of his shop.

Sportswear 'Assembly Line'

"His main concern was the white shirt, since that was the market at that time. Dress was formal, even during so-called leisure hours," explained company president Fred Deacon.

Today the company manspare time activities — everything from ski parkas to hunting shirts.

what we cater to, and that is where two-thirds of our business is, and that is where our future business is," asserted Mr. Deacon.

Time is on the side of the company, because as man progresses during this space age, there will be more and more leisure time.

"The future in our business is exciting, because men are clothes with color, with an eye to fashion — not only on the golf course, but for the majority of their activities," said Mr. Deacon.

More at this time than ever before, Mr. Deacon noted, have men developed a "sense of color," and care more about what they wear.

There has been a continual change in the market, from camping outfits to snowmobile gear. "We feel we are meeting and are ready to meet more of the changes that will be forthcoming," he added.

The company is run by the third generation Deacons. Don Deacon heads the production department, while Eric takes care of design.

"We are a very young company. In the past three years we have added more than 5,000 square feet to our plant," remarked Mr. Deacon.

There is no physical expansion in the foreseeable future, according to the company president, simply an attempt to satisfy the age-old problem of demand and supply.

The company opened a permanent sales office in Toronto, which will provide for an increase potential factor of 25 per cent.

"Deacon Brothers got their start in Belleville simply because my grandfather began here. We like the location, the proximity of the area and read progress in its future," said Mr. Deacon.

McIntosh Brothers Stores Limited

Salute Belleville!

It is with sincere pleasure that we participate in this Industrial edition of The Intelligencer.

Certainly, through the years Belleville has been fortunate to have been well served by men of exceptional foresight and ability. Through the efforts of such men Belleville is growing and will continue to grow into an industrial complex of outstanding potential, whose citizenry will actively support it.

In the future we must recognize the importance of our Industrial Commission and the part industry plays in bringing a better way of life to each and everyone of us.

McIntosh Brothers Stores are proud to be a part of such a go-ahead city as Belleville and we congratulate our vital industries and those concerned with industrial growth.

The Management
McIntosh Brothers Stores Limited

THE TATHAM COMPANY LIMITED
ENGINEERS AND CONTRACTORS

SERVING THE QUINTE AREA
FOR 22 YEARS

MUNICIPAL SERVICES DIVISION

- SEWERS AND WATERMAINS
- SEWAGE DISPOSAL PLANTS
- WATER FILTRATION PLANTS

INDUSTRIAL DIVISION

Our Complete Responsibility Service offers a complete package from feasibility studies through design to finished factory. Time and cost savings can be substantial. Ask any of our customers.

JOHN G. TATHAM, O.B.E., B.Sc., P.Eng., President
JAMES N. COLETTI, Vice-President
WM. C. TATHAM, B. Eng., P. Eng., M.E.I.C., Managing Director
DONALD I. SMITH, Secretary.

Telephone 968-5521
Post Office Box 417 Belleville, Ontario

BROOKSIDE-PRICES
DAIRY LTD.
Continue To Move
with a Growing City!

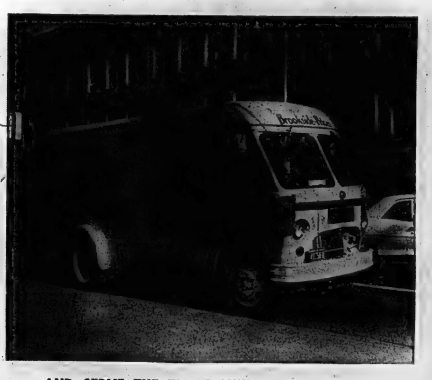

AND SERVE THE TRENT QUINTE AREA WITH
PERSONALIZED QUALITY PRODUCTS
MODERN UP TO DATE PACKAGING

We're Proud to be a Part of
Belleville's Future

MANAGEMENT AND STAFF

HUGH MURRAY LIMITED

GENERAL CONTRACTORS

INDUSTRIAL | COMMERCIAL | INSTITUTIONAL

P.O. BOX 380

75 COLLEGE STREET WEST

BELLEVILLE, ONTARIO

TELEPHONE (613) 968-5769

MURRAY STEEL STRUCTURES

P.O. Box 380, 75 College St. W.
BELLEVILLE, ONTARIO
TELEPHONE (613) 962-9864

ARMCO

AUTHORIZED DEALER
ARMCO STEEL BUILDINGS

"We Offer A Complete Building Service"

MURRAY EQUIPMENT

COMPANY

RENTALS - and - SALES

- COMPACTORS
- COMPRESSORS
- CONCRETE VIBRATORS
- GENERATORS
- MIXERS
- POWER TROWELS
- PUMPS
- SAFETY EQUIPMENT
- SCAFFOLDING
- VIBRATING ROLLERS
- ABRASIVES
- AIR TOOLS & ACCESSORIES
- CONCRETE ACCESSORIES
- MONARCH PUMPS
- MONARCH MIXERS
- POLYETHYLENE FILM
- REROD & MESH
- STERLING WHEELBARROWS
- STERNSON PRODUCTS
- WHITMAN TROWELS

75 COLLEGE ST. W., BELLEVILLE, ONTARIO

TELEPHONE 968-5755

Black Diamond in Forefront

Cheese Has Given Belleville an International Reputation

Tomorrow was here years ago in the Quinte cheese business.

It was ushered in by a trade name — Black Diamond.

Years ago the Belleville company, with its up-to-date business outlook, fell heir to the aging Quinte cheese tradition, giving it a spruce, new look.

Now, as a newcomer to the International Brooke Bond food industry group, Black Diamond keeps a century-old local industry contemporary with the sophisticated perspective of modern business.

For Belleville it means continued enjoyment of an international reputation for enjoyable cheddar cheese.

The surrounding Quinte countryside is still one of Ontario's largest producers of the renowned foodstuff — a staple that became a delicacy.

Black Diamond still draws its supplies for international marketing from this source — where international ribbons for quality are nothing new.

The cheesemaking craft came with the early pioneers. But it was in the immediate pre-Confederation that it first developed into an industry of importance to the public economy.

By 1866 the fledgling industry was spreading through the Quinte district, with the first factories going up around Belleville.

Because of a small home population exports — particularly to Britain — became paramount. Distinguished by unique flavor and high quality, Canadian cheddar won consumer cheers in Britain.

The boom was on and more and more factories were opened around the Quinte district to meet a flourishing demand. So much so, the industry reached its peak with 2,300 plants producing nothing but cheese.

The early - 20th century saw the golden years of the industry. Still the British market was a prime source when Robert F. Hart — a native Englishman who came to Canada via the U.S. cheese business — launched Belleville Cheddar Cheese Ltd. in 1933.

Hart was testing a new marketing idea.

To that time, most cheese exported was shipped unaged, the British importer usually completing the maturing process. Hart argued that a standard home-matured product could find a ready export market.

Cheese was shipped into Belleville from the countryside matured on Hart's premises.

The cheese was unwaxed and during the aging process, a surface mould formed on the rind. When waxed later for export it was found the moulded rind turned black.

Hart had ready-made inspiration for a trade name — a diamond among cheese for flavor, its packaging black in appearance.

Early in the company's career Hart had his attention drawn to the domestic market. Cheese was exported in 90-pound wheels. Domestic demand from connoisseurs and catering establishments necessitated a new departure. Hart began ordering 10-pound wheels from the nearby Footboro Cheese Factory.

Today, Black Diamond cheese circles are mailed by tens of thousands, around the world. The Footboro producer still manufactures for the company.

The post-World War II era was a difficult time for cheese exporters and Black Diamond turned to developing Canadian markets.

A series of company purchases ensued in following years, climaxed by amalgamation with an historic firm — W. S. Cook and Son, of Belleville, in the cheese business since 1874.

In 1959 also came a complete reversal of a traditional role, Black Diamond was named North American representative for Milk Marketing Board of England and Wales, marketing English varieties of cheese across the Macdonald-Cartier Freeway from the new Brooke Bond factory, one of Belleville's newest industrial acquisitions.

However, Black Diamond still plays a familiar and traditional role in the Quinte economy.

Most of its cheese is still obtained from local factories — which also maintained a proud tradition of their own.

Black Diamond itself points to such suppliers as the Selby Cheese Factory — several times winner of the British cheese. The company had moved from exporting to importing.

Meantime, up-to-date techniques in marketing, packaging, maintenance of standards kept Black Diamond a leader in the Canadian cheese business.

It continued to widen its range of products — marketing the traditional cheddar along with wine-cured, beer-aged, hickory-smoked cheese among varieties under its label.

Marketing process cheese it was the first to introduce a consumer table jar for its gourmet Cheez Pleez.

In 1961 it took first prize from the Packing Association of Canada for consumer-packing design.

In 1965 Black Diamond International sold its European business to a London corporation. Tregrouse and Nathan strengthen world organization of Black Diamond.

The final change came in 1968 when the company joined the Brooke Bond group, big international producer of food products — Red Rose and Blue Ribbon teas and coffees. Our meat extracts are among its popularly-known labels.

Some time soon, Brooke Bond and Black Diamond also will be neighbors. The cheese company headquarters is just

Empire Dairy Show, and 1963 grand champion of the Olympic Dairy Show, in Britain.

Local suppliers have had the highest cheese grade averages in Central Ontario.

In the Belleville area, cheese — of high quality — still is a most important product.

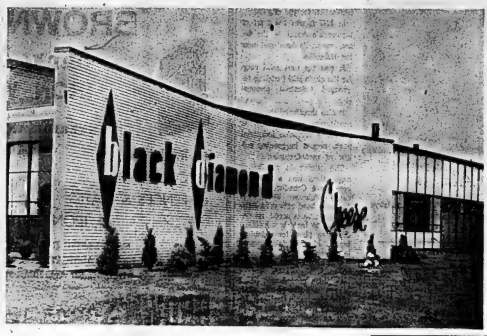

Premiere Cheese House

Black Diamond Cheese has capitalized on the Quinte area's ability to produce cheese to develop a product known and marketed around the world.

STEGG ELECTRIC LTD.

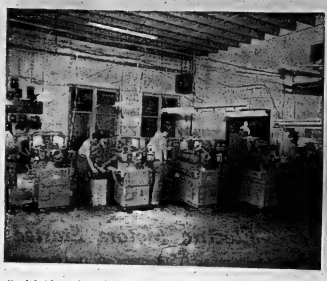

New industries coming to the Belleville area will find a neat and efficient shop for producing close tolerance automatic screw machine products at 291 Coleman Street, where Stegg Electric Ltd. operates 5 machines doing this type of work. A relatively new phase of Stegg Electric, this screw machine operation was started with one machine 2 years ago, to produce parts for their high quality miniature relays which have been Stegg Electric's principal product for a number of years. Increasing demand for these products has produced a steady growth. Stegg Electric Ltd, is a totally owned family company, completely independent of outside interests and prides itself in being truly Canadian. Their products are used by Electrical, Electronic and communication industries across Canada.

ZENTRONICS
(EASTERN) LTD.
WHOLESALE
179 Pinnacle St., Belleville — Dial (613) 968-6748
A Subsidiary of Zenith Electric Supply Company
185 Bridgeland, Toronto, Ontario
AND FORMERLY KNOWN AS THE BIG "A" CO.
SERVING THE BELLEVILLE AREA SINCE 1929
– AND CURRENTLY WHOLESALING –
ELECTRICAL SUPPLIES
INDUSTRIAL - COMMERCIAL - RESIDENTIAL
ELECTRONIC SUPPLIES
RADIO AND TELEVISION PARTS
ANTENNAS - ROTORS - TOWERS
HOTEL, MOTEL, APT. MULTIPLE SYSTEMS
CLOSED CIRCUIT CAMERAS, MONITORS, VIDEO RECORDERS
RELATED TEST EQUIPMENT
HOUSEHOLD PRODUCTS
RADIOS - RECORD PLAYERS - RECORDERS - TELEVISION
AIR CONDITIONERS - FANS - DEHUMIDIFIERS - HUMIDIFIERS
HOUSEHOLD TRAFFIC APPLIANCES
— TO —
INDUSTRY
COMMERCIAL DEALERS
CONTRACTORS
AND
EDUCATIONAL Institutions

TORONTO Gendron CANADA
Manufacturers Since 1875
Canada's Largest
Producer of
- GAMES TABLES
- BABY CARRIAGES
- NURSERY ITEMS
We are proud to be part of the
PROGRESSIVE CITY OF BELLEVILLE
McFARLANE GENDRON
MANUFACTURING COMPANY LIMITED
(BELLEVILLE AND TORONTO)
SIDNEY STREET – BELLEVILLE

HARBOUR MARINE
Since I opened the doors of Harbour Marine in the summer of this year, I have had the pleasure of serving many Belleville area boating enthusiasts. The boating season is drawing to a close and a different sport is approaching.
SNOWMOBILING — an exciting, fun filled winter sport that the whole family can enjoy. Harbour Marine is pleased to offer you a top quality snowmobile — SKIROULE 70. Come in and let me show it to you.
— DOUG KNIGHT
SKIROULE 70
SNOWMOBILE SERVICE
BOATS AND MOTORS
BOAT STORAGE & REPAIR
MOTOR SERVICE
MARINE & SNOWMOBILE ACCESSORIES AND SUPPLIES
EXPERT SMALL ENGINE REPAIR
HARBOUR Marine
68 SOUTH FRONT STREET
DIAL 967-1700

Electric Motors Started It All

When Belleville was picked as the home of Superior Electric in 1967 the community realized it was on the march. In two years the growth pattern has proven that the industrialists who have located here made the right decision.

Tip Off in 1967

Superior Started the Boom Which Put City on the Map

Breakthrough may be nothing new for an organization whose business is precision engineering

But for Belleville, the decision of American Superior Electric Co Ltd. to locate in the Quinte city was the biggest break in years

In retrospect, the move marked a new era of industrialization for the city

In 1967 it was the start of tomorrow's boom — the tomorrow that's here and now for Belleville.

It was the first solid coup for the city's still fledgling regrouped industrial commission

It also shouldered the initial momentum to settlement of the city's northeast industrial park, now a burgeoning colony of manufacturing

The climax to months of negotiations was a warming note for a Canadian winter's day In February 1967 Superior, with head offices in Bristol, Conn. announced its intentions to build a subsidiary Canadian plant for manufacture of high precision motors in Belleville

Cost of the plant was $500,000

By June ground was being broken on a 96-acre site south of the Macdonald Cartier Freeway. By late 1968 34,000 square feet of plant area had been constructed and was ready for business.

That was two years ago. Now, Superior is an integral part of the city's industrial community.

Its product sells across Canada, is under export to Commonwealth and Europe an countries.

And application of that product is as varied as its shipment rendezvous.

Marketed under the trade name Slo-Syn, Superior motors mobilize a variety of functions. They're used in appliances, high-precision instruments, satellites.

Such versatility is packed in a variety of sizes — according to function.

Some Slo-Syns are small enough to be carried in a human palm — weighing one pound and measuring two inches long, two inches in diameter.

Biggest motor produced by Superior in Belleville weighs eight pounds.

As for business?

"We're doing very well," says Al Summerville, general manager who organized Superior's Canadian subsidiary. business has increased to warrant it."

BROWN'S

ORNAMENTAL IRON WORKS

— EST. 1962 —

INTERIOR AND EXTERIOR

- RAILINGS
- COLUMNS
- FENCES & GATES
- BALCONIES
- ROOM DIVIDERS
- STEEL STAIRS
- IRON SETTEES

— PLASTIC HAND RAILS —
LIGHT FABRICATING & WELDING
— INSTALLED ALL YEAR ROUND —

BROWN'S ORNAMENTAL IRON WORKS

DEAN BROWN, PROP.

161 MOIRA STREET WEST DIAL 962-6096

Custom Work Major Output Of SACO Casting Foundry

Iron founding is more than 250 years old in America but the basics of molding have changed little over the years.

New fast setting molding compounds have been developed, but molds are still a one-shot operation with new ones required for each casting.

That's the story down at the SACO Foundry on St. Paul Street where approximately 40 persons are employed in turning out castings of every description.

Approximately one-third of the castings are for the parent firm Stephens-Adamson, with the custom work taking the balance of production.

Currently the big custom production job is turning out fork-lift trucks. The contract is for 350 counterweights of 3,000 pounds each which are produced at the rate of three per day.

The largest casting poured in recent years was a 7,000 pound unit for use in rubber extrusion in a western Ontario plant.

Graham Burris, manager of the Stephens-Adamson foundry division, says some of the pattern makers at the foundry have been at the job more than 20 years.

Although owned by Stephens-Adamson only for the past 11 years, the history of the foundry goes back for many years.

The operation was formerly owned by Foley Foundry, a local firm whose origin predates Confederation.

The present building was constructed in 1956 with foundry operations at Stephens-Adamson being transferred to the new building on a contract basis.

In 1958 Stephens-Adamson purchased the foundry operation, added an addition and operated the shop as a separate division.

BOTTLERS IN BELLEVILLE For 17 Years

HERE WE ARE NEARING THE END OF 1969 AND WE FIND BELLEVILLE MOVING AND GROWING AT AN UNPRECEDENTED PACE. SINCE 1952, WE HAVE BEEN BOTTLING THE CITY'S FAVORITE BEVERAGE — PEPSI. IN OUR FIRST YEAR WE EMPLOYED 6 PEOPLE AND WE BOTTLED PEPSI-COLA. WITH THE ADDED LINES OF MOUNTAIN DEW, 7-UP, ORANGE CRUSH, HIRES ROOT BEER AND AMERICAN DRY GINGER ALE, OUR STAFF HAS GROWN TO 42.

We Are Doing Some Growing Of Our Own!

MOIRA BEVERAGES LIMITED

- PEPSI — "The Taste That Beats The Others Cold"
- MOUNTAIN DEW
- 7-UP
- HIRES ROOT BEER
- ORANGE CRUSH
- AMERICA DRY GINGER ALE

87 WALLBRIDGE CRESCENT BELLEVILLE

DON

KELLER DR.

Progressing With Belleville

ELLER CONSTRUCTION

- CUSTOM HOMES
- EXCAVATING AND GRADING
- EQUIPMENT RENTAL
- BACK HOE & FRONT-END LOADERS

65 PALMER ROAD 962-1165

DON KELLER PRESIDENT

Carol Mann With Wilson Putter

Wilson Plans Golf Club Plant Here

Belleville's name soon will be in the hands of sportsmen across Canada.

The city's name will be the origin point accompanying one of the sporting world's best-known trademarks — Wilson Sporting Goods.

Manufacturer of team and individual sports equipment, Wilson is planning to break ground on a 12-acre site in Northwest Belleville some time this fall.

Capital investment in the new project — Wilson's first manufacturing move in Canada — has been estimated by the city's industrial commission at $1,800,000.

When it goes into production — projected 12 months hence — Belleville will join an industrial complex counting 49 factories and sales divisions around the world.

Wilson's arrival in Belleville was publicly announced at the end of August.

But the manufacturer has been "keenly interested" in the Canadian market for years, says George Fisher, Wilson vice-president.

"Personal visits to Canada were made independently by several of our management personnel," he adds. "The recommendations of all these people were that we should locate in Ontario.

"Belleville was selected because of its geographic location."

Initial operations will primarily involve manufacture of golf clubs.

"We have future growth plans — but prefer not to elaborate at this time," says Mr. Fisher.

Plans call for a work force of about 65 after 12 months operation — headed by seven or eight skilled craftsmen brought in by Wilson on temporary assignment.

Company policy is to develop local personnel in countries where Wilson locates.

The Belleville plant is the latest in a growth pattern that has boosted Wilson to a dominant position in its own manufacturing field.

The range of its operations — with headquarters in Chicago — is a long shot from its origins in a little red school house in 1914. Before the decade was out the company had realized a million-dollar volume in sporting goods.

Today, Wilson is a major producer of team equipment for baseball, basketball, football, soccer and hockey. Golf, tennis and badminton make up the market for individual equipment.

Outside the U.S., however, the company is probably best known for the golf clubs and golf balls it makes at its plant in Scotland — products that won the Queen's Award to Industry.

The Belleville plant will be housed in a 52,800-square-foot area.

Canada's future growth potential has stimulated Wilson to construct what Mr. Fisher describes as a "factory with the latest and most efficient machinery to grow with the country."

Announcement of its intention to locate in the Quinte city confirmed Belleville's sixth new industrial acquisition of 1969.

It pushed new capital investment in the city's industrial sector to $8,800,000.

For 50 Years!

"WHERE THE RIGHT FIT MEANS MORE THAN JUST THE RIGHT SIZE"

LESLIE'S
SHOE STORE LIMITED
255 FRONT STREET 962-5359

at JOYCE GERALD JOYCE REALTY LTD REALTOR a home

means more than just a

"Roof Over You Head"

GERALD W. JOYCE
President

Our residential sales staff have always been required to make a sincere effort to find the home the customer wants to buy . . . not just what we may want to sell.

Our years of experience have proven that whatever the customer's requirements, somewhere can be found the property to match them.

It may take a little more effort on our part . . . but we're never satisfied unless you are.

CECIL GARRETT
Sales Representative

PHILIP BENNETT
Sales Representative

LIONEL BOTLY
Sales Representative

PETE PETTO
Sales Representative

DON ALEXANDER
Sales Representative

JIM REPBURN
Sales Representative

NEW HOMES

JOYCE has introduced more families to brand new homes than any other firm in the Belleville area. Let this experience work for you. Enjoy the thrill of being the first owner of a brand new home.

We have the experience to arrange the financing, help you choose a design to suit your family's needs, and suggest a home site from the several locations we have to offer.

Undoubtedly, one of the 30 model homes we now have under various stages of construction will be of interest to you!

Call a "Joyce Man" — Get professional advice!

ALEX ADAMS
Mgr. Gerald Joyce Insurance Agencies Ltd.

ELBERT VAN REEUWYK
Rural Property Specialist

Real Estate Problems?
Go Ahead . . .

CHALLENGE US!

WHEN BUYING OR SELLING REAL ESTATE . . . Phone the "ACTION LINE" . . . 962-5326

ELIZABETH ROORBACK
Secretary

CAROL ROBERTS
Secretary

FREDA MERRITT
Bookkeeper

- Member: Multiple Listing Service
- All Building By Selected Contractors

The Gerald Joyce Realty Limited sales staff is unequalled in experience and ability. Whatever your Real Estate problem, you can be assured of fast results and complete satisfaction.

Proud of the PAST . . . Confident of the FUTURE!

JOYCE GERALD JOYCE REALTY LTD REALTOR

DO BUSINESS WITH A LOCAL REALTOR YOU KNOW!

374 FRONT STREET DIAL 962-5326

Hi, neighbour!

We're delighted that we're going to be friends and neighbours in the progressive and prospering community of Belleville!

Brooke Bond

Makers of Red Rose Tea and Coffee... Blue Ribbon Tea & Coffee and Blue Ribbon Spices and Extracts... Black Diamond Cheese (just across the way from us)... Oxo and Fray Bentos.

Our latest addition!
Our new plant and offices will soon be in operation where we will be making many of the fine Brooke Bond products you enjoy in your home.

City of Belleville
Industrial Edition

The Intelligencer

City of Belleville
Industrial Edition

BELLEVILLE, ONTARIO, MONDAY, SEPTEMBER 29, 1969

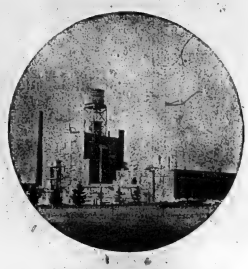

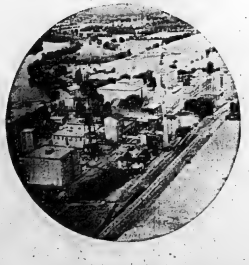

BELLEVILLE

Where Industry Feels Wanted

"We focused on Belleville for reasons which other firms cannot help but notice."

Brooke Bond

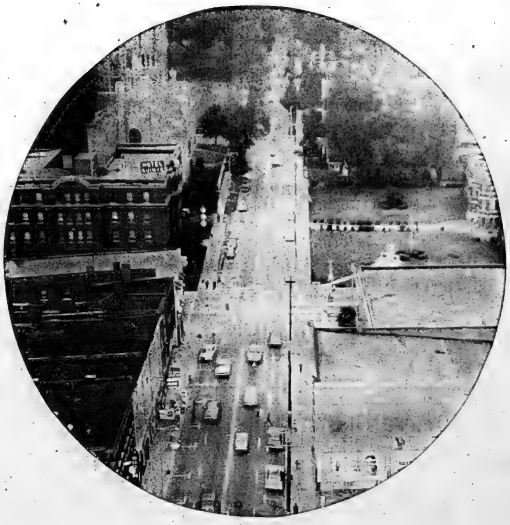

Founded in 1894

Bata Shoe Among Region's Major Manpower Employers

On a world scale there's likely a business born every minute.

But a new business community is another thing again.

For the Quinte district it was a totally new concept in 1939 when 25-year-old Tom Bata and a small group of associates surveyed land on the Trent River, 12 miles west of Belleville.

Today, the community of Batawa is a showcase of its kind — a centre of livelihood and living stamped with one of the world's best - known trade marks, Bata Shoe.

Core of the industrial village of Batawa is the big manufacturing complex with a work team of nearly 1,200, which this year is marking the 30th anniversary of its foundation.

That start transformed the Quinte landscape.

The 1939 survey undertaken by Thomas J. Bata, grandson and namesake of the man who founded the now global company in 1894, involved 1,500 acres of historic countryside.

The Iroquois forayed along the Trent River for centuries before Champlain arrived on his historic wilderness trek. Today, it's still part of the Iroquois Trail — now marked on the maps by Highway 33 and the Trent Canal.

But the transformation also has been economically significant.

Today, Bata is among major employers of manpower in the region, its pay envelopes not confine' to the surrounding community.

Workers commute daily to Batawa from Belleville, Colborne, Brighton, Trenton, the hamlets of Hastings, Northumberland and Prince Edward counties.

It is part of a world organization that counts operations in 84 countries, including 4,200 company-owned stores and thousands of independent retailers.

Making Shoes Since 1894

THE
FOUNTAIN PARK
DRIVE-IN
181 N. FRONT ST. AT DONALD
IS PROUD TO BE
A PART
OF PROGRESS
IN
BOOMING BELLEVILLE

At This Time During
Belleville Week, when
we are experiencing an upsurge
in our local economy, we at
Barrett's are proud to be
a part of the community's
growth.
Serving Belleville for
The Last 8 Years
BARRATT'S
stationery
215 FRONT ST. BELLEVILLE, ONT.
OFFICE, SCHOOL & ART
SUPPLIES
DRAFTING, ENGINEERING AND
SURVEY EQUIPMENT
REPRODUCTION SPECIALISTS
— BLUEPRINTS & PHOTOCOPIES —

Bata SHOE COMPANY OF CANADA LIMITED
AND
Bata ENGINEERING
JOIN ALL NEIGHBORS
OF THE CENTRAL ONTARIO
AREA IN EXTENDING BEST
WISHES TO THE
CITY OF BELLEVILLE
FOR CONTINUAL
INDUSTRIAL GROWTH
WHICH WILL BENEFIT
THE ENTIRE REGION

Ontario Business College
Est. 1863 Limited
BELLEVILLE, ONTARIO, CANADA
51 VICTORIA AVENUE DIAL 962-0870
DESIGNATED AS A SPECIFIED INSTITUTION
BY THE DEPARTMENT OF UNIVERSITY AFFAIRS
FOR POST SECONDARY SCHOOL COURSES.
MRS. O. A. BROWN
President
Beginning our Second Century as
Specialists in Business Education
OBC
DAY CLASSES
POST SECONDARY SCHOOL COURSES
• EXECUTIVE SECRETARIAL
• JUNIOR EXECUTIVE
• ACCOUNTING
• BUSINESS ADMINISTRATION
• MEDICAL SECRETARIAL
• LEGAL SECRETARIAL
BASIC COURSES
• SECRETARIAL STENOGRAPHY
• GENERAL OFFICE TRAINING
EXCLUSIVE COURSES at O.B.C.
• Speedwriting ABC SHORTHAND
• NANCY TAYLOR Charm and Finishing Course
• MR. EXECUTIVE Management Training Program
• POWER READING Program for Achievement in Reading
EVENING CLASSES
• POWER READING Program for Achievement in Reading
• TYPEWRITING Beginning and Advanced
• PITMAN SHORTHAND REFRESHER
• Speedwriting ABC SHORTHAND
• BOOKKEEPING AND ACCOUNTING
• BUSINESS ADMINISTRATION
SPECIAL OR PARTIAL COURSES
TAILORED TO SUIT THE INDIVIDUAL
BELLEVILLE'S INDUSTRIAL EXPANSION WILL NEED MANY MORE OFFICE WORKERS
WILL YOU BE READY? YES, IF YOU ENROLL TODAY!
WHAT ARE THE ADVANTAGES OF GOING TO A PRIVATE BUSINESS COLLEGE
EVERY PERSON needs to have at least a basic commercial course before going on to any other profession, yet if this is taken in the Secondary School the educational background has to be diluted to make time for it. In one year or less, you can have the advantages available to you at Ontario Business Colleges which are:
1. Encouragement to work at your own speed. You do not wait for the slow learner or speed up for the one who learns faster than you.
2. You may choose a partial course.
3. You get individual attention.
4. You can begin now, at the first of any month.
5. You are ready for a position when YOU have finished your course, and not looking for work at a time when the market is flooded with unemployed.
6. You can write each examination in the month the work on that subject is completed, and then you may fill that time with other subjects.
7. You can re-write any examinations the next month, you do not have to lose a year.
8. You can earn all it costs in your first two or three months of working.
9. You do not need previous commercial training.
10. Adult training a specialty.
11. Where else can you obtain a complete training for earning your living for the rest of your life at such a low cost? Compare, if you wish and then enroll at O.B.C.
LAUNCH YOUR CAREER HERE! ... THIS YEAR ...
PREPARE FOR EARLY EMPLOYMENT
Future Security In The World of Business
YOU ARE NEEDED!
Ontario Business College
Est. 1863 Limited
51 VICTORIA AVE. DIAL 962-0870
• Member of the Association of Canadian Commercial Colleges
• Member of the Canadian Vocational Association
• Member of Belleville Chamber of Commerce
• Member of Belleville Business and Professional Women's Club
"IN THE HEART OF DOWNTOWN BELLEVILLE"
OBC

HOBBIES
"WHAT'S YOURS"
• Collecting • Race Cars
• Model Railroads
• Astronomy
• Building Kits
• Many Others
LICENCE
299 Front St. Dial 962-9343
SPORTS
"See US for your Favorite"
Fishing, Casting, Skating, whatever it may be.
LICENCE
299 Front St. Dial 962-9343
SERVICE 51 Years Of It!!
WE REPAIR: Bicycles, Tricycles, Car Seats (???)
WE SHARPEN: Hockey Skates, Figure Skates, Scissors.
LICENCE
299 Front St. Dial 962-9343
TOYS & GAMES
"IN STOCK ALL YEAR"
Mattel, Meccano, Corgi, Tonka, Eldon, Fisher Price, Parker, Copp Clark.
LICENCE
299 Front St. Dial 962-9343
BICYCLES
"OUR SPECIALTY"
CCM - Raleigh - Majestic
• Best Product
• Top Trade-In
• Super Service
LICENCE
299 Front St. Dial 962-9343
FISHING TACKLE
• Rods • Lines
• Reels • Lures
LICENCE
299 Front St. Dial 962-9343
HOCKEY
• Gloves • Sticks • Uniforms
• Skin Guards • Helmets Etc.
SKATES
C.C.M. - Bauer - Daoust
"We operate a skate exchange"
LICENCE
299 Front St. Dial 962-9343
SKIS and POLES
"Famous Arlberg Line
By A. L. & W."
• Boots • Step-in Bindings
• Fitting Service
LICENCE
299 Front St. Dial 962-1368

Demands Increase

Tomorrow Here Now for Food-Conscious Brooke Bond

Tomorrow is some time soon for Brooke Bond Canada Ltd.

Future production patterns of the food industry giant will absorb output from a new source.

Belleville is the contributing centre.

Part of the city's revitalized industrial tomorrow is being shaped by Brooke Bond, now awaiting completion of a processing plant in the city's northeast industrial park.

It will manufacture spice, dry food and meat extract (Oxo is a Brooke Bond subsidiary.)

Operations are scheduled to start rolling early next year.

"We're aiming for the plant to be finished by the end of the year," F. L. Patterson, Canadian president of the international chain stated. "Then we expect to be in production early in 1970."

Statistically, Brooke Bond made an impressive contribution to Belleville's 1969 industrial boom with a plant:

Estimated to cost $1,300,000

Housed in 120,000 square feet of plant sited on 12.2 acres

Initially employing 100.

But there was a bonus to the obvious economic benefits.

The plant puts Belleville on the household shelves of Canada.

This Brooke Bond stamp is on such staples as Red Rose Tea, Oxo, Blue Ribbon food products — distribution is international.

The decision to locate in Belleville was thus also a prestige coup for the Quinte city.

That decision first became known in April this year. But it was only the public conclusion to months-long negotiating with local authorities.

The choice also was a boost for Belleville, confirming the city as a prime manufacturing - distribution centre.

Granted, Belleville was not unknown to Brooke Bond. One of the city's oldest — and best known — industries already was linked to the board room.

Black Diamond Cheese, probably the city's best - known manufactured product on home and international markets, was purchased last year by Brooks Bond.

But company president Patterson also has been positive about the Quinte city's potential.

"Brooke Bond would not have chosen this community unless we thought it had a

BROOKE BOND
Continued On Page D 10

Brooke Bond's Ultra-Modern Belleville Plant

HASTINGS

...HEALTH, HAPPINESS AND HOSPITALITY

Why accept this →

When you can locate HERE →

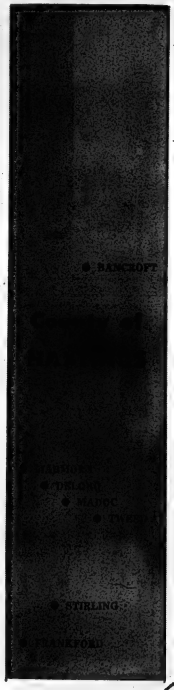

Plus:

- INDUSTRIAL SITES
- TRANSPORTATION
- CENTRAL TO MARKETS
- QUALIFIED FOR PROVINCIAL INCENTIVE PROGRAM
- RECREATION FACILITIES
- MODERN SCHOOLS & HOSPITALS
- ABUNDANT WATER
- AN IDEAL PLACE TO LIVE

For further information contact:
CARL E. BATEMAN
ADMINISTRATOR

COUNTY OF HASTINGS
COURTHOUSE,
BELLEVILLE, ONTARIO.
(613) 962-2120.

We're On The Move With Belleville!

Specializing in Housewares

A GIFT CENTRE FOR THAT SPECIAL GIFT FOR ALL OCCASIONS

- Cheese Factory Supplies
- General Hardware

SERVICE SELECTION SATISFACTION

Always At

SMITH DOMINION HARDWARE

314 Front St. 962-3078

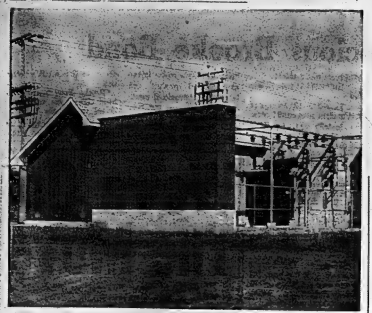

Hydro Plays Major Role in Growth

Belleville Headquarters For Newly Revamped Assessment Region

The provincial take-over of the municipal assessment function, now done on a city and county basis in the Quinte area is now little more than three months away.

As of Jan. 1, 1970, all local assessment offices across Ontario will be closed and the province will commence a five-year program to assess all properties at current market value.

The provincial assessment take-over is part of a municipal reform program announced last year by Municipal Affairs Minister Hon. Darcy McKeough which ultimately will see the establishment of regional governments across the province.

Assesment at full value for all properties would eliminate the time consuming and costly "spot" assessments now necessary before the province can determine the proper school grants that are to apply in each municipality.

Currently local assessments in some rural municipalities vary all the way from 20 per cent value to 100 per cent.

The province has been urging full value assesment for many years but lack of action by municipalities in carrying out the program prompted the province to take over the assessment function.

However, some municipalities have completed reassessing at 100 per cent value.

Belleville properties are currently assessed at 64 per cent value and in Hastings county the re-assessing program is under way by county assessors. Over in Prince Edward county, Amelisburg and one or two other townships are already assessed at 100 per cent.

In the Quinte area assessment officials agree that province-wide assessment at current value is badly needed although they are not fully convinced that the province can accomplish this any faster than could local assessors.

Belleville will be headquarters for what is to be known as No. 5 area which in turn is composed of four regions.

These regions are: 1. Frontenac and Lennox and Addington: 2. Hastings and Prince Edward: 3. Northumberland and Durham, and 4. Haliburton, Victoria and Peterborough.

The area office at Belleville will have a staff of from 12 to 14 persons while the regional office to be set up at Trenton will have a staff of up to 40.

The Day the Mail First Went Through

By DORIS WADDELL
Hastings County Historical Society

For the citizens of Belleville in 1913, May 23 was not only The Queen' Birthday, it was also the day on which mail delivery by letter carrier was first made to the homes and business places of the town.

About 11 o'clock on that bright sunny morning a crowd of curious gathered to hear the speeches and watch the ceremonies marking this step forward in the life of their community.

A photograph taken to preserve the occasion shows the nine newly hired letter carriers, immaculate in navy-blue uniforms, starched collars gleaming, brass buttons a-shine, lined up on the Post Office steps and surrounded by government and civic dignitaries.

The imposing figure of E. Guss Porter, Member of Parliament, is in the foreground as he receives from one of the carriers "The First Letter Delivered in Belleville".

Among the onlookers are Post Master Alfred T. Gillen, Assistant Post Master J. V. C. Truaisch, Judge J. F. Wills who was mayor of Belleville, J. W. Johnson, MPP, Col. W. N. Panton, former Post Master John Taylor, W. B. Riggs, A. C. McFee and bank managers John Elliott and C. M. Stork. The letter carriers, waiting to set out on their appointed rounds, were George Irvine, Clare Jenkins, Wilson Bird, Fred Bowen, Charles Lloyd, P. O. Pitney, Harry Baker, Robert Andrews and Harry Symons.

The story was told that one of these novice posties got lost that day on his unfacilliar route, and when he had still not returned long after sundown, "Doc" Truaisch claimed to have found this conscientious new public servant still searching for house numbers, by light of a lantern, in the then sparsely built-up Yeomans Street area of West Belleville.

If you wonder why mail delivery was being made on May 24, a holiday . . . it was com-

FIRST MAIL
Continued on Page D 9

"AN INSURANCE TRADITION"

We've grown tremendously over the past several decades, keeping pace with the dynamic Belleville area. Our large staff still maintains an unexcelled tradition of insurance protection and customer service.

We invite customers with large commercial accounts, medium size businesses and personal lines insurance to try our service, rates and insurance protection.

In addition to Fire, Auto, Liability, Boilers, Cargo and other allied lines, we have recently expanded our insurance scope into the life insurance field. We can now provide Life and Endowment Plans, Group Insurance, Pensions, Annuities and Loss of Income insurance.

We still believe insurance is a specialized business and suggest that you permit your insurance to be handled by a competent, experienced agency.

LORNE McDOUGALL INSURANCE AGENCIES LTD.

150 FRONT ST. BELLEVILLE DIAL 968-5728

"Belleville's Largest Insurance Office"

UNIROYAL

The New Name of Dominion Tire Stores

UNIROYAL is proud to be part of the rapid and prosperous growth of the City of Belleville . . .

We compliment Mayor Scott and all those who have worked so diligently to place the City of Belleville on the industrial Map of the World.

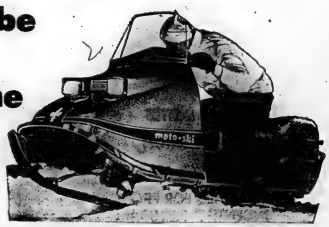

1970 MOTO SKI ..... From $695.00 Up

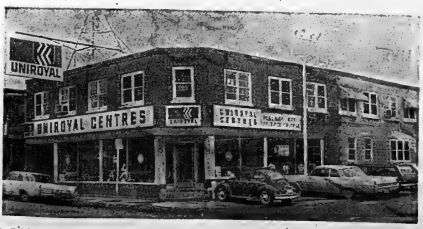

14 BRIDGE STREET WEST - DIAL 968-5575

Foley Supply and Machine Important Part of City's History

It's history that's behind Foley Supply and Machine Company at 25 Wallbridge Crescent.

The steel fabricators, machinists and welders that form most of the 25-employee work force at the company are part of something more than a company.

Rather, they are working for a firm that is now over 100 years old, having been created in 1855.

In 1855 Robert and R. S. Patterson established a foundry in a building which had been erected in 1834. They became pioneers in the manufacture of agricultural implements in Southern Ontario.

The Patterson Iron Works employed from 40 to 50 persons and the company was then the largest manufacturer of reapers and mowers in Canada.

In 1864, the firm changed hands and for many years it was known as the Walker Foundry, although the company was officially the Belleville Agricultural Works and Iron Foundry, J. M. Walker and Co., proprietors.

At this time the company was situated at Coleman's Dam, West Front Street, located on the banks of the Moira River.

Water power was used right up until the time the company was taken over by Frank B. Foley. Conversion to electric power was achieved about 1918.

The foundry and shops turned out iron works and machinery of every description — threshing machines, reapers, mowers, straw cutters, saws, grain-crushers, water wheels and even stoves.

Their rock and quartz crusher was capable of crushing 40 tons of rock per day. Their steel ploughs, especially the for side hill ploughing, became world famous.

Walker ploughs were the latest and most improved designs and won first prize medals at exhibitions in Paris, Vienna and Moscow.

In 1917, the company, then owned by J. C. McCarthy, was sold to Frank B. Foley and R. J. Graham. The facilities were converted for the manufacture of evaporating and dehydrating machinery.

The method of evaporating and dehydrating had been invented by Mr. Foley and was used extensively in the many food processing plants owned by Mr. Graham.

Although the name of Walker Foundry remained on the front of the building — it was the name known by generations of people doing business with the firm — the company became officially known as Fruit Machinery Co. Ltd.

Following the First World War, the market for evaporated and dehydrated fruits and vegetables was replaced by cold packed products, and many plants folded.

The result for Mr. Foley's company was change in optobbing machine work, serving a wide area in the district.

Gradually the old blacksmith shop phased out and the company became one of the first in the welding business.

Later Mr. Foley became the sole proprietor of the firm. During World War Two the company was almost exclusively on sub-contract war work and just prior to Mr. Foley's death in 1947, the company name was changed to Foley Foundry and Machine Co. Ltd.

Following his death, his son, Frank, took over.

In 1960, the firm suffered a disastrous fire, caused by burglars attempting to break into the company vault with a cutting torch, and the old building which had served from 1834 to 1960 had to be demolished.

The property which had been located in the heart of the downtown area was sold and a new plant, near the outskirts was completed and occupied in 1961.

The firm now occupies a total of 15,000 square feet and a new addition of 10,000 square feet is at present under construction.

Foley Supply and Machine Company has seen a great quantity of Belleville history and it will see a quantity more.

Locks

Continued From B 10

Here is a tale of two cities — or almost.

First on the horizon was Russwin — founded in Connecticut in 1839. Then — a decade later — came Corbin. Both firms merged in 1901.

Meanwhile in Belleville there was a thriving native lock industry — Springer Lock Company, and the Belleville and Peterborough Lock Company.

In 1931 Corbin crossed over from Connecticut and took Canadian business citizenship by acquiring Springer. It operated from the same premises.

In 1955 the Russwin division of Corbin acquired Belleville and Peterborough Lock Company. The way was then unbolted for reorganization. International Hardware was formed with Corbin and Russwin as separate sales divisions.

As markets grew plant space was doubled.

"Now," says a company spokesman, "both divisions are working at capacity level . . ."

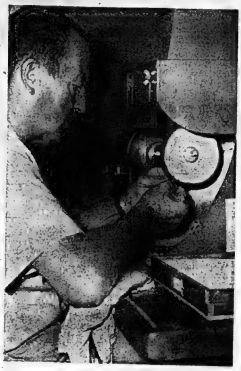

Avon Production

This Is Progress...

Yes, now more than ever, Belleville is growing and progressing. We, at Vader's, couldn't be happier.

In 1969, Datsun, the more for your money car, arrived on the Belleville scene at Vader's Garage. This is the small car with all the big car features at a small car price.

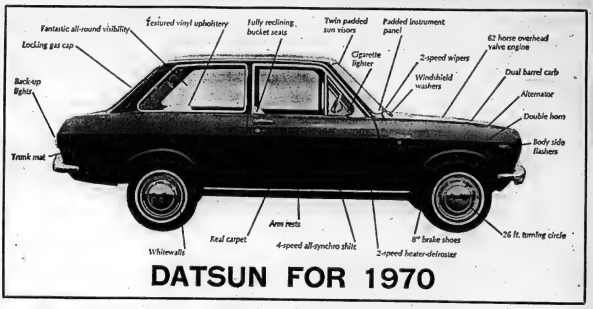

DATSUN FOR 1970

Vader's Garage Service

DATSUN SALES & SERVICE

142 NORTH FRONT STREET

DIAL 962-1491 or 962-1449

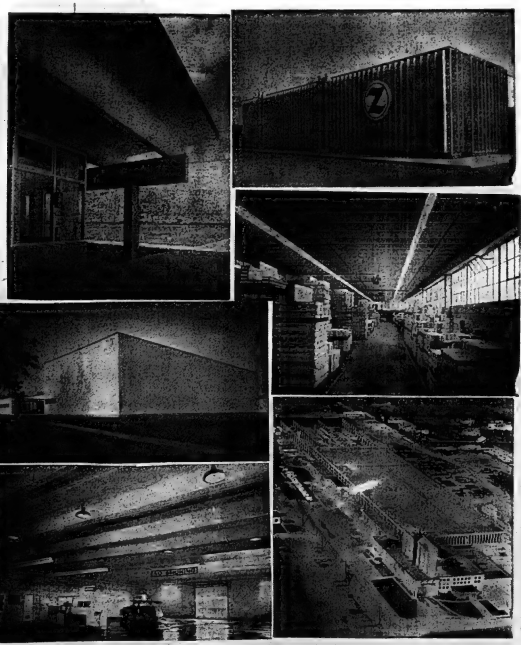

1. UNIROYAL Lindsay, Ontario.
2. GENERAL FOODS Cobourg, Ontario.
3. BELL CANADA Belleville, Ontario.
4. ZELLER'S LTD. Cobourg, Ontario.
5. WINCHESTER-WESTERN (CANADA) LTD. Cobourg, Ontario.
6. WILSON CONCRETE PRODUCTS Belleville, Ontario.

PRE-ENGINEERED, PRECAST CONCRETE STRUCTURES AND COMPONENTS

- FAST INSTALLATION
- FIRE PROOF
- MAINTENANCE FREE
- LOW INSURANCE COSTS

WILSON CONCRETE PRODUCTS Ltd.

BELLEVILLE, ONTARIO (613) 962-4567

Chamber of Commerce Manager and Secretary

Belleville Theatre Guild's Future Should Be Smashing Success

The future looks good for the Belleville Theatre Guild, both tangibly and idealistically.

In 1969 and 1970 it will see the first revolving apron stage in Eastern Ontario. It has its own play house and — for the second year running — its own resident artistic director.

Belleville is the smallest city in Canada to have its own playhouse and a full-time resident director.

And the Pinnacle Playhouse on Pinnacle Street is just what the Guild needs.

Resident director Roy Higgins said, "the whole concept of the theatre is a director's dream because of the flexibility of the theatre."

And a large portion of the flexibility is the revolving apron stage which will be 20 feet in diameter and will offer an opportunity for a greater variety of sets.

Local Belleville industries understand the importance and uniqueness of such a stage, for they are contributing — free — parts of the stage construction, assisting the Guild.

The growth and importance of the Guild here has Mr. Higgins thinking ahead.

"I'd like to see a gradual transferral of much of the program to a full professional company," he said. "I'd also like to see much more in the way of teaching facilities for young people and adults."

Mr. Higgins also foresees a community arts centre with an experimental theatre and teaching facilities.

But, the Guild has plenty to be proud of since it was conceived in 1951 with a membership of 165 persons.

Until 1958 the guild averaged two full productions each year, in addition to workshop one-act plays.

The turning point came with the hiring of Richard Howard as resident director. The result was six full productions including the Diary of Anne Frank, Our Town, and Mary Mary.

Mr. Howard, who began acting when he was nine years old, has won 55 Dominion Drama Festival awards with plays that he has directed.

He was also prominent at initiating workshops and he brought assistance in that field to Belleville with him as well.

The guild's performance of impromptu by Tad Mosel drew praise when Belleville hosted the three-day Eastern Ontario Drama League one-act festival.

This year, Mr. Higgins took over where Mr. Howard had left off.

The founder of "youtheatre" in Canada, Mr. Higgins has initiated that aspect of the arts in Belleville, as well.

Almost 100 young people are taking part in the first youtheatre production in Belleville, Dark of the Moon.

In the past few years Mr. Higgins has directed 24 shows mostly with young people and all without a single flop. A Torontonian by birth, he spent eight years of his experience in the theatre and movie industry in California.

His interest in young people has even exceeded theatre. Mr. Higgins initiated for a time a drop-in centre at the Pinnacle Playhouse specifically for young people.

But he has also continued the work of Richard Howard and has also slated six full productions for this year's Guild season.

The Guild will perform Blithe Spirit, Wait Until Dark, Dark of the Moon, Who's Afraid of Virginia Woolf and two other productions yet to be announced.

134 Years of Service...

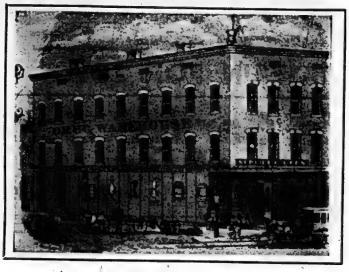

– STORE FRONT 1871 –

– STORE FRONT 1969 –

Your Family's Health Is Our Chief Interest...

Geen's Drug Store, 276 Front Street, ultra modern and up to date, actually the oldest druggists' establishment in Belleville.

It dates back to the year 1835 when the pharmacy was founded by the pioneer physician Dr. R. Holden. At that time, it was located at the corner of Front Street and Victoria Avenue, where Ashley Furs now stands.

In 1871, the store was purchased by Albert L. Geen and now, nearly a century later, it is still operated by his descendents. Mr. Albert Geen, pharmacist, was also widely known as Reverend Geen, since he was an ordained minister of the Anglican diocese of Ontario.

Percival W. Geen purchased the business from his father in 1936. Mr. Geen's sincere feeling for the business has done much to install goodwill in customers and staff alike. Active and outstanding in business and community affairs, Mr. Geen at the age of 83 sparks enthusiasm in the store's operation and is still registered with the Ontario College of Pharmacy.

Alwyn S. F. Geen, son of Percival, received his Pharmaceutical Diploma before the outbreak of World War II and after serving overseas with the Airforce, returned to Belleville. In 1945, the business was incorporated as a company.

A loyal and conscientious staff has been the key to success for Geen's Pharmacy. Mr. Lyle A. Twiddy, pharmacist, has been with the firm for over 28 years. Mrs. Anna Foley, Head Cosmetician has been devoted for over 29 years. Mr. Walter Symons, Head of the Stock Department, has contributed 17 years of service and we have always graduate pharmacists on duty to fill your prescription promptly and accurately. We at Geen's also realize how important it is for a family to stick to their budget . . . That is why OUR DRUG COSTS ARE SO LOW. You'll also find our staff most helpful and courteous plus our FREE DELIVERY SERVICE ON ORDERS OVER $2.00 is available 6 days a week!

GEEN—DRUGS

276 FRONT STREET BELLEVILLE DIAL 962-4551

At AOCO

Expansion Mirrors Steady Growth

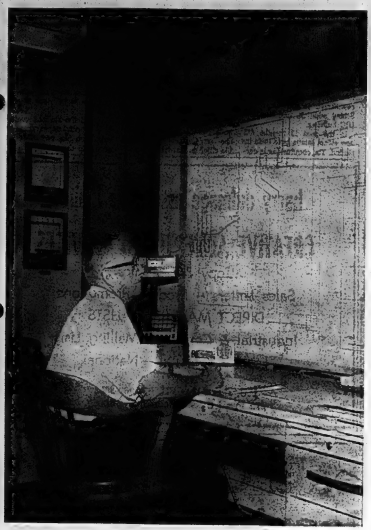

Economic expansion is a booming reality for Belleville.

Its citizenry doesn't have to pretend the situation is rosy.

But even if Bellevillans wanted to view their city through rose-colored glasses, the demand doubtless could be readily met on their own doorstep.

She supplier likely would be AOCO Ltd. — a company which also has a stake in the current industrial boomlet boosting Belleville into the 1970s.

AOCO—until recently known as American Optical Company — is one of the city's major, longer-established industrial centres.

It also now is one of the major investors in the city's expansion — to the tune of $800,000.

That's the cost of a recently-completed addition to the west Belleville plant where AOCO manufactures opthalmic lenses for domestic and world markets.

It was the latest phase in an operation marked by steady growth through nearly a half-century of production in the Quinte city.

Operations first began in Belleville in 1922 — as a branch plant of a Canadian company, Consolidated Optical.

The following year the name familiar to two generations of Bellevillians came into being.

American Optical bought out Consolidated in 1923 — and the fledgling Belleville factory was included in the purchase package.

Company growth has been a cumulative process in 47 years. Today, the plant hums with the activity of a work force some 270 strong.

And there are promising prospects for a continuance of the trend.

"Our international division is filling more and more orders through the Canadian market," noted Canadian President Henry Fitzgerald recently.

Most recent affect of that stimulation was marked by the big new addition to the

AOCO
Continued on D 10

Bell Shirts

Continued From Page B 10

In that year Bellevillans W. H. Finkle and S. J. Hibbard launched their enterprise on the third floor of a Front Street building.

Their work force counted six people, says Mr. Kuntze.

Mr. Hibbard died in 1965. His partner today is president of Bell.

Shortly after 1923, they moved — buying their present location from the McLaughlin Motor Carriage Company, the Canadian automobile manufacturer which became a core unit in the organization of today's General Motors.

(The warehousing section of Bell still shows a circular outline on the floor where once McLaughlin autos were mounted on a turntable for parts installations and maintenance, says Mr. Kuntze).

The company hasn't moved since — but hasn't stood still.

Challenges are inbuilt in the highly - competitive garment industry. In recent years the winds of change have also blown chillier — with competition from areas on the other side of the globe.

Hong Kong and Japan were still exotic place names when Bell Shirt was first organized. Today, they are powerful business rivals for the garment industry.

Mr. Kuntze admits this, even the likelihood of further competitions from countries not yet making an impact — India some day perhaps, maybe Indonesia.

So far the threats to business have been turned back by diversification, adaptability. By following such precepts no business — including the shirt industry — can be collared, he indicates.

"No company can stand still," says Bell's vice-president. "No, I'm not pessimistic about the future. If I were I wouldn't have bought into the industry."

GOODMAN'S

more and more men are looking to Goodman's for the largest selection of top quality men's wear in Belleville.

GOODMAN'S
STORE FOR MEN
– SINCE 1931 –
307 FRONT STREET BELLEVILLE 968-8249

Co-ordination - - His Chore

In Ontario Hydro's office on Dundas Street East is the co-ordinating centre of Hydro operator activities throughout the Eastern Region. A map provides this employee with an opportunity to keep activity before his eyes.

To The Many People Who Like the Very Best But Have Never Dined at

Sun Luck
Gardens and Tavern

Michael Tom would like to personally invite you to discover how truly temping Sun Luck's menu of Chinese & Canadian foods can really be!

TO OUR REGULAR CUSTOMERS — THANK YOU!
VISIT US AGAIN SOON!

- Meetings - Banquets - Take-Outs - Catering
Dial 968-5577-8

Easy Parking right at the Side

LICENSED DINING LOUNGE
219 FRONT STREET — Just Off The 401
— MICHAEL TOM, Gen. Manager —

Helping Belleville Grow...

For Over A Quarter Century

WHITE LUMBER & CONSTRUCTION CO. LTD.

Have Been Responsible For The
Complete Construction
Expansion or Alteration
OF MANY OF BELLEVILLE'S

MAJOR INDUSTRIAL PLANTS AND COMMERCIAL BUILDINGS

(Such as: Union Carbide - Stewart Warner - Corby Distillery - Northern Electric - Ideal Vendors - James Texis - Amodeo's - Mohtoh Bros - to name a few)

INDUSTRIAL COMMERCIAL RESIDENTIAL
CONSTRUCTION

Their wide experience as one of Belleville's leading general building contractors enables them to offer

COMPLETE PACKAGE DEALING
– FROM ORIGINAL DESIGN TO THE FINISHED PLANT –

- WAREHOUSES
- COMMERCIAL CONSTRUCTION AND ALTERATIONS
- NEW PLANT CONSTRUCTION AND ALTERATIONS
- CUSTOM RESIDENTIAL BUILDING
- REMODELLING – ALTERATIONS – REC. ROOMS

WHITE LUMBER & CONSTRUCTION CO. LTD.
14 NORTH FRONT ST. BELLEVILLE PHONE (613) 968-5733

Estimating Future Needs

When Working for City's PUC, It Helps to Be Clairvoyant

Provision of water and electrical services to meet the demands of a growing city requires something of a clairvoyant ability on the part of public utility commission members.

In other words they have to see far enough ahead to be able to provide the services when and where they are required.

The Belleville Public Utilities Commission is currently in that sort of a bind in that it is about to double the capacity of its water filtration plant and is providing electrical services for new homes and industries.

Plans are now being completed for the calling of tenders for a new water filtration plant addition which will increase capacity by eight million gallons per day. A construction start on the $1½ million dollar plant is expected some time late this fall.

Also during the past two years the commission has installed close to 20,000 feet of new water service mains ranging from four inches all the way to 24 inches.

The big installation program was the running of a large diameter main up Sidney Street and across the north end of the city just south of College Street to the Hillcrest area and then on to the city's northeast industrial park.

The city has just under 10,000 domestic, commercial and industrial services and a total of 740 fire hydrants.

Also planned for the city's northeast end — but depending on the development in that area — are two ground level water storage tanks with a 2½ million gallon capacity.

Utilities manager E. L. Burnham says the trend is away from the former elevated metal storage tanks.

"They are too costly to maintain," he says, recalling bills of close to $18,000 received for this year's repainting of the East Hill water tank.

On the other hand concrete ground level tanks require little maintenance.

The history of city water works department goes back to 1886 when a private firm installed the first watermains.

Lighting by electricity dates back to 1884 when a Montreal firm staged a demonstration of street and store lighting run by a steam operated generator.

The city public utilities commission was formed in 1920 to take over the electric service. Seven years later the city turned the water service over to the commission.

Currently the commission is installing electric and water service to the new Brooke Bond plant in the city's northeast industrial area and the Chromalloy plant on Dundas, and within the past two years has provided service to several other industrial plants in the same general area.

If the industry requires 4,400 volt capacity the commission has to see this type of power is provided. Such power has been provided recently to Stephens-Adamson, Mead Johnson and the new Belleville hospital.

Other recent service extensions have been to the new Georges Vanier School on Tracey Street, to the Hillcrest School addition, and the new UIC building.

In the past 18 months 412 new street lamps have been installed. The commission is currently waiting for the city's urban renewal report before commencing the replacement of lights on Front Street.

To service the rapidly expanding residential area in the city's west end, the commission within the last year has built two new substations — one on Cascade Blvd. and the other on Harder Drive.

But here the commission has gone to the "new look" in substation construction.

No longer are substations in residential areas the ugly "behind the fence" type of structure.

Instead the stations conform to residential appearances and look much like any other bungalow in the area.

All About Witches

Roy Higgens, resident director of the Belleville Theatre Guild, and Initiate of youtheatre in Belleville, directs the witches and witchboy in a scene from "Dark of the Moon," the first "youtheatre' play to be done in Belleville.

RELIABLE PARTY

INTERESTED IN BUILDING LEASE-BACKS FOR LIGHT INDUSTRY

- One of the best "show-case" locations on 401
- Within city limits — fully serviced.
- Ideal for light manufacturing, distribution, sales.

Address inquiries to Box A 114, The Intelligencer

harry dulmage associates limited

CREATIVE ADVERTISING SERVICES

Copy & Graphics
Sales Letters – Product Promotions
DIRECT MAIL SPECIALISTS
Industrial & Consumer Mailing Lists
Local – Regional – National

P.O. Box 849 PH. 613-962-8665
379 Front Street, Belleville, Ontario.

What Makes a City Great? People!

WE HOPE TO PLAY OUR PART IN THESE NOBLE AIMS
AS WE HAVE TRIED TO DO FOR OVER 45 YEARS

Sincerely,
Management

WHITES DOMINION HARDWARE

230 FRONT ST. — 962-4555

We Are Happy to be Part of

Canada's Friendliest Community . . .

THE CITY OF BELLEVILLE

SIMPSONS-SEARS

329 FRONT STREET — CITY PARKING LOT ACROSS THE STREET

★ Quality ★ Dependability ★ Satisfaction

FOR THOSE WHO WANT THE BEST EVEN THOUGH IT COSTS LESS!

Some Added Extra Muscle

Two Northern Electric Employees welcome the aid of a chain lift to help raise some heavy machinery. Northern Electric is operating with peak employme nt at present having approximately 1,100 people in the plant.

First Mail

Continued From D 4

mon in those times for mail to be delivered on such days. Christmas Day itself for some years saw the carriers set out heavily laden, pouches crammed with cards and letters, and with packets of parcels strapped to their belts. "Mail Early for Christmas" was unknown. In fact, most people purposely mailed late, to ensure their greetings would arrive on the Christmas morning delivery.

And if you wonder how Bellevillians received their mail before May 24, 1913 . . . they went to the Post Office, corner of Bridge and Pinnacle, site of the present Intelligencer building, and picked it up themselves.

LaBELLE ELECTRIC
OF BELLEVILLE LTD.

COMMERCIAL, INDUSTRIAL & DOMESTIC WIRING
PUMP SERVICE STATION MAINTENANCE
ELECTRIC HEAT

66½ CATHERINE ST. BOX 23, BELLEVILLE 962-1125

We are proud of our community, proud of its accomplishments and its growth this past year. Still, we must push forward, extending its frontiers, creating a better life for all. Join with us in exploring tomorrow. Share our goal of furthering our community's progress.

CHAMBER of COMMERCE

338 PINNACLE STREET BELLEVILLE DIAL 962-2847

30,000 Children-90 Schools

Health Unit Serves 110,000

Hastings and Prince Edward Counties Health Unit was first organized in September 1966. It serves two counties with a total combined population of 110,000.

Maintaining a high level of public health services, with particular attention paid to the controlling of infectious diseases and sanitation, the unit is actively responsible for 90 schools, involving more than 30,000 children.

The main office, located in Belleville, employs 26 people, with sub offices in Trenton, Picton and Bancroft, and an additional 18 employees.

Medical Officer of Health, Dr. C. R. Lenk explained that the unit, together with other agencies, both official and voluntary, is concerned with the prevention of mental and physical disease — especia l l y chronic conditions affecting various age groups.

"Much of our work is preventive," he added, "although we have a great deal of clerical work to keep up with." The unit keeps records pertaining to the health of the population and collection of various statistical data.

The health unit is operated under the authority of t h e board of health, consisting of 10 members appointed by the councils of participating municipalities.

Looking toward the future, Dr. Lenk expressed the hope the unit will soon have a new building to call home. "I'm also counting on the establishment of a county dental program — but it is most difficult to obtain personnel. We are working on it, however.

"Apart from developing the unit more along present lines, we must get more personnel, particularly nurses who can be placed in schools," said Dr. Lenk.

Dr. Lenk emphasized the need for additional training for nurses concerning young people's problems.

"At present, we co-operate with schools and teachers. We would like to employ a psychologist on our staff — that would be money well spent indeed," he added.

He explained his desire to see enlarged visiting services for the elderly, and follow-up visits for medial patients.

BELLEVILLE IS GROWING

AND IN BELLEVILLE MANY FAMILIES ARE GROWING TOO!

EVERY DAY THESE GROWING FAMILIES ARE TURNING TO

ROLLINS LUMBER

TO SOLVE THEIR ACCOMMODATION PROBLEMS

Why? The answer lies in the excellent solutions that Rollins provides for crowded families.

1. ROLLINS HOME IMPROVEMENT DEPARTMENT

For those who wish to improve or enlarge their home, our Home Improvement Department can utilize waste space, add a room or even add a storey to your house. Mel Abel, Belleville's Mr. Home Improvement, is ready to give you expert advice and free estimates and assure you of satisfaction when you improve with Rollins.

2. ROLLINS "SELF HELP" HOME DEPARTMENT

Here, people who have outgrown their apartment or home, but think that they cannot afford to build, are shown the Rollins "Self Help" plan. This plan allows you to build the size of home your family requires for much less money by doing some of the work yourself. Often you can build with No Down Payment and, easy financing arrangements. George Mills is the man to see for the details. Call him today and find out how easy it is to own your own home.

EASY FINANCING PLANS AVAILABLE

ROLLINS-BELLEVILLE

FOR

PLANNED PROGRESS

ROLLINS LUMBER

LIMITED

FOXBORO 962-9184

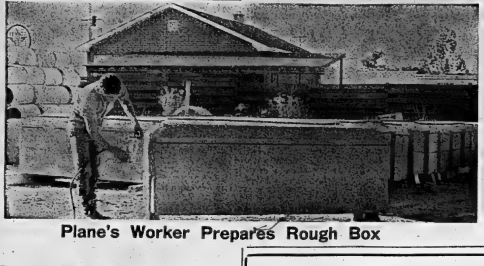

Plane's Worker Prepares Rough Box

Burial Vault Firm Is the Largest East of Toronto

Back in 1951 no one would have guessed that Mel Plane's one-man operation in the burial vault business could grow to be one of the biggest east of Toronto.

Mr. Plane managed his business from an old shed in Madoc, manufacturing and delivering products himself with his half-ton trailer truck.

Finding that the bulk of his trade consisted of either going to or through Belleville, he then bought the present property on Highway 14, and built the plant that year.

The company expanded with the addition of a vehicle servicing shop in 1959. In 1960, Mr. Plane bought property in Kingston where he built a home for the resident manager and started business there in that year.

Two distribution companies were set up in Peterborough and Lakefield. The company found problems acquiring sand and stone of quality, so consequently bought out Prescott Burial Company Assets in 1963.

Some years ago, the company also bought property and set up distribution yard at Prescott.

"In April, 1968, Mr. Plane sold the business to Ross Parks and William Tenneyson.

"At the same time we bought the Bethel and Sons Vault Co. in the Ottawa area," explained Mr. Parks, who is company vice-president.

Plane's Concrete employs 30 men here in Belleville, four in Kingston and three in Prescott.

"We have 14 trucks and two tractor trailers on the road now. We are a young company, and we are growing," he added.

In addition to burial vaults, the company deals in pre-cast concrete steps, curbs, patio sections, well tile as well as smaller pre-cast items.

How does the future look for the Plane Concrete Company?

"We are young, and we are growing, and we think Belleville is growing too.

"We have expanded the plant four times its original size and we are planning a sizeable expansion to the present plant in the near future," added Mr. Parks.

"This area is on the move, and we are on the move with it," he asserted.

AOCO

Continued From Page D 7

plant premises in west Belleville.

Early this year construction began on 26,000 feet of warehousing manufacturing area. At the time, a company announcement assigned part of the space for production of two new lens lines.

But the international producer manufactures more than just ophalmic lenses. And continued diversification wrought a big change up front early this year.

In March American Optical announced a name-change to AOCO Limited.

"We don't want to appear primarily as an optical company," noted Mr. Fitzgerald at the time.

Through the years the organization had expanded into such products as microscopes educational equipment, safety gloves, safety helmets.

Belleville General Hospital uses an intensive care unit manufactured by AOCO.

The Quinte city plant continues to focus on manufacturing opthalmic lenses — despatching its products to almost every continent.

And, as part of the AOCO organization, it also was linked to the possible shape of things to come in a dramatic, if only symbolic, expansion of market areas.

When the Apollo astronauts planted man's first footprints on the moon July 19, they were wearing heat-tempered goggles identical to Skymaster sunglasses — an AOCO products made in Belleville.

Tomorrow Now For Brooke Bond

Continued From Page B 11

promising future and that we would prosper here together," he told Montreal businessmen visiting the new plant site in July.

"We focussed on Belleville for reasons which other firms planning to expand cannot help but notice as well."

Core reasons he cited:

The city is close enough to major metropolitan markets in Ontario and Quebec. Yet, it still has growing room: there's a good labor relations record and a progressive industrial promotion spirit in local government.

"I don't think it would be too daring at this time to predict that this area will some day become the nucleus of an important food-processing industry," Mr. Patterson prediticted.

"With all these plus factors, there's no reason whatsoever that (the Belleville area) won't soon rival the Niagara-Hamilton-Toronto conglomeration as this country's leading industrial complex. There's still lots of breathing space left around here."

The plant now nearing completion has been constructed under a total-concept plan. This involves the contractor in all building aspects — design, contracting, plant layout and engineering, interior finishing and landscaping.

Already it has left its mark on the 1969 Belleville boom.

The city hall permit issued for Brooke Bond pushed the total for all such building permits during the first six months of the year to $4,850,500 — almost double the 1968 total.

WELL DRILLING

Wells Drilled

from 6" to 15" in diameter

CAPITAL GRANT PROGRAM FOR FARMERS

— 50% REBATE —

ON NEW DRILLED WELLS OR SMALL DIAMETER WELLS REAMED LARGER

L. H. McLENNON & SON

RESIDENTIAL — COMMERCIAL — INDUSTRIAL

BOX 339 WELLINGTON 399-3226

SEE THE NEW 1970 ZENITH®

CHROMACOLOR

MORE THAN 100% BRIGHTER THAN ANY PREVIOUS GIANT-SCREEN COLOR TV PICTURE TUBE

The revolutionary new Chromacolor picture tube, with Zenith's patented black-surround principle, lights you a color TV picture more than 100% brighter than any previous giant-screen color TV. Here's how it works! Every giant-screen color picture tube is covered with tiny red, green, and blue dots that make up the color TV picture. Previously, they have been placed close together on a gray background. But now Zenith, in the patented Chromacolor picture tube, has made the dots smaller and surrounded them with jet-black. This Zenith patented black-surround screen — together with precision electron beam tracking and increased light-transmission tube face — brings you a brighter color picture, greater definition and sharper detail than ever previously achieved in giant-screen color TV.

THE CEZANNE - A4526H

Compatible Country French styled full base console with the exciting new low look blends with a wide range of furniture style. Genuine Cherry Fruitwood veneers and select hardwood solids exclusive of decorative front, with the look of fine distressing. Cabinet features simulated drawers and rounded corners on top and base. Featuring Zenith CHROMACOLOR — revolutionary new color television system. Advanced Gyro-Drive UHF Channel Selector. 5" Round Twin-Cone Speaker. VHF and UHF Spotlite Dials. Cabinet size: 30½" H, 25¼" W, 22" D.* *Add 3¾" to depth for tuner cab.

$1095.00

Zenith The quality goes in before the name goes on.

MANY OTHER MODELS TO CHOOSE FROM

— SEE OUR LARGE ASSORTMENT OF PORTABLES —

Hitchon Radio & TV

340 FRONT STREET DIAL 962-5349

REALTOR LEASES APPRAISALS REALTOR

SALES RESIDENTIAL COMMERCIAL INDUSTRIAL & LAND MANAGEMENT

M. L. S.

MULTIPLE LISTING SERVICE

"THE NAME OF THE GAME IS LIVING"

A HOME FOR EVERY FAMILY!
A FAMILY FOR EVERY HOME!

The 17 Realtor offices with 78 salespeople serve Belleville and district families, Business and Industry in the sale and purchase of Real Estate, with offices open six days a week until 9.00 p.m. for the convenience of clients.

BELLEVILLE and DISTRICT REAL ESTATE BOARD

1969 OFFICERS

Frank Follwell, President
Ted. Saunders, Vice-President
Ken. Burkett, Secretary
T. A. Machold, Treasurer
J. E. McKinney, OAREB Area Vice-President

REALTORS

(1)	Bowes and Cocks Ltd.	Mary Colling, Manager
(2)	C. D .Crosby Ins. & Real Estate Ltd.	Ted. Saunders, President
(3)	Frank Follwell Real Estate	Frank Follwell, Owner
(4)	B. G. Foster Real Estate	Bev. Foster, Owner
(5)	Fox & Fox Real Estate	Jim Fox, Owner
(6)	Fraser & O'Neil Ltd.	Hugh O'Neil, President
(7)	Doug. Grant Real Estate	Doug. Grant, Owner
(8)	Gerald Joyce Realty Ltd.	Gerald Joyce, President
(9)	H. Keith Real Estate	Omar. Chisholm, Manager
(10)	A. E. LePage Ltd.	Marg. Cooke, Manager
(11)	Mann Markel Real Estate	Lyle Nickason, Manager
(12)	J. E. McKinney Realty Ltd.	J. E. McKinney, President
(13)	H. Morrison Real Estate	Harry Morrison, Owner
(14)	D. J. Whalen Real Estate Ltd.	Don. Whalen, President
(15)	A. J. Wilkinson Real Estate	A. J. Wilkinson, Owner
(16)	Gordon Woods Real Estate	Gordon Woods, Owner
(17)	Louis Yanover Real Estate	Louis Yanover, Owner

ASSOCIATE MEMBERS

Central Mortgage and Housing Corporation
Guaranty Trust Company.
Victoria and Grey Trust Company

SALESPEOPLES REPRESENTATIVES

Grace Lougheed, Director.
Anita O'Hara, Representative

SALESPEOPLE

Don Alexander	(8)	Wm. Oliver	(14)
Barbara Ashley	(1)	Mrs. A. A. Penn	(11)
Mary Bell	(9)	Shirley Davis	(14)
Phil Bennett	(8)	Jack Deacon	(14)
Peter Bergeron	(11)	Eugene DeMarsh	(12)
Lionel Boily	(8)	Gordon Delor	(16)
Doug. Boulton	(4)	Jack Diamond	(14)
Joy Bowerman	(14)	Marion Doron	(4)
Ken. Burkett	(12)	M.A. Durand	(6)
Harold Burley	(3)	Earl Fawcett	(13)
Jean Burton	(9)	Alec. Fletcher	(14)
Gordon Chalmers	(11)	Ross Forman	(16)
Mona Chandler	(1)	Mildred Fox	(5)
Doug. Chant	(3)	Cec. Garrett	(8)
Kay Clarke	(3)	Roger Gibson	(12)
Bill Closson	(4)	John Halloran	(14)
Charles Cooke	(10)	Pat. Halloran	(14)
Jim Cooke	(8)	Jim. Herbirn	(8)
Floyd Crawford	(13)	J. J. Hibbard	(3)
L. Dafoe	(1)	Lois Hoare	(2)
Reg. Daniel	(3)	Adam Peito	(8)
Tony Hollingworth	(11)	Wm. Pringle	(13)
Mrs. E. Hudson	(9)	Phil. Ray	(16)
Jack Jeffries	(14)	Jean Riley	(10)
Vic. Kessler	(13)	Solomon Robbins	(9)
Nora Kinsmid	(2)	Doreen Rudd	(6)
Mary Kowal	(12)	Cec. Ruttan	(1)
Patricia Kujadt	(9)	Ken. Sharpe	(3)
Joe Lee	(1)	Ray Short	(3)
Les Lennox	(2)	Lyle Stortis	(2)
D. J. Lewis	(6)	Eunice Stratton	(3)
Vi. Lindgren	(2)	Mrs. E. Therrien	(1)
Geraldine Logan	(6)	Albert Van Rewyk	(8)
Grace Lougheed	(14)	Marg. Van Rompay	(8)
Don. MacDermaid	(1)	Ron. Walmsley	(12)
Doug. MacPherson	(10)	Corey Walraven	(9)
Eugene Morden	(1)	Harold Wilkinson	(14)
Ken. Murrell	(1)	Jim. Wilson	(3)
J. F. Nelles	(6)	Ed. Hagerman	(2)
Anita O'Hara	(12)		

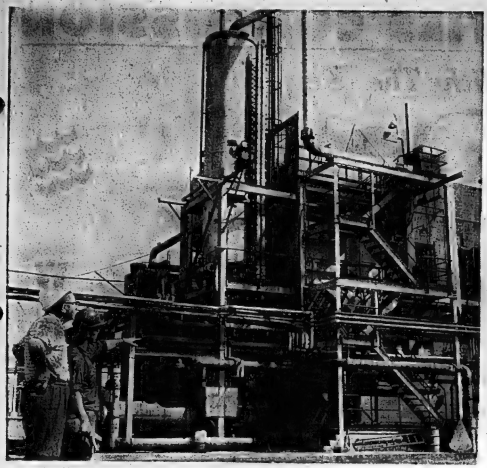

Belleville Early Train Centre

The day the first train passed through Belleville — Oct. 27, 1856 — was a gala occasion for the citizens.

Crowds of people lined the tracks to see the 10 passenger cars and two wood burning engines pass through the city on the initial Montreal — Toronto run.

When the train pulled into Belleville five passengers were officially greeted by Mayor John O'Hare and members of his council. The present Belleville Depot was used as a station by the railroad.

Construction of the railroad started several years earlier when the railroad purchased "right - of - ways" for the 855 miles of track. Each section was then given to local contractors who cut the timber and prepared the roadbed.

Following the preparation of the roadbed, section gangs, composed of Irish work men and local laborers, laid rail. Each section was laid separately and locomotives were brought in by road to test each section of track when it was completed.

The first scheduled runs of the Grand Trunk Railway were estimated to take about 15 hours to cover the distance from Montreal to Toronto. It is

The first class fare on the Grand Trunk was $10. Second class passengers paid $8 for the Montreal to Toronto ticket.

In later years the Belleville stop became one of the most profitable for the Grand Trunk. In 1867 the first locomotive shop was built here and later a second shop was added to accommodate the company's 24 engines. These shops employed 120 people.

In later years private interests also built many small lines from Belleville, Trenton, Scarboro and other points. Through the years many of these lines amalgamated and became known as the Midland Railway.

The Grand Trunk leased the Midland lines in 1884 and finally merged with Midland in 1905.

Union Carbide One of Established Firms

Union Carbide Steady Employer

The name Hexamethylene-Tetramine possibly doesn't mean much to the average Bellevillian.

But it is an important item at one city manufacturing plant with variety of uses in the modern day world.

At Union Carbide Hexamethylene - Tetramine is used in the manufacture of resins playing an important part in components for the family auto and in television printed circuits.

In any event, production of various types of resins — both liquid and solid — provide steady employment for more than 200 workers at the East Belleville plant.

Originally known as the Bakelite Company the east-end plant came to Belleville in 1938. Bakelite was a subsidiary of the parent firm Union Carbide but a few years ago dropped the original name.

Since its organization 20 years ago the work force at Union Carbide has remained relatively stable at just over 200 workers, including office staff.

A $250,000 plant addition was constructed two years ago to provide for the installation of a new phenolic resin flaker, which was a "first" in Canada.

The flaker installation made it possible for Union Carbide to provide solid phenolic resins from a "Made-in Canada" source.

Phenolic resins were a development of the World War II era and led to a complete ly new method of manufacturing metal castings.

The new development, known as "shell molding" involves the use of relatively thin molds and cores resulting in more accurate castings requiring less machining.

No further major expansion is foreseen for the immediate future and the work force is expected to remain at the just over 200 level.

The plant is shortly to have a new plant manager. He is George Tickell who is being transferred to Belleville from the company plant at Cowansville, Quebec.

Mr. Tickell is expected to take up his new duties late this month or early in October.

Cast Aluminum, Bronze and Plastic Letters, Plaques, Crests & Coats of Arms FOR

SIGNS

THAT IS WHAT WE MAKE AT ALUMINUM STAR PRODUCTS LTD. FOR OVER 22 YEARS, ALUMINUM STAR HAS ENJOYED AN INCREASING DEMAND FOR ITS SIGN PRODUCTS ALL OVER CANADA AND THE UNITED STATES.

BUT THERE IS ANOTHER KIND OF SIGN AROUND BELLEVILLE RIGHT NOW . . . THAT IS THE SIGN OF PROGRESS — THE SIGN OF GROWTH AND BOOMING INDUSTRY. BELLEVILLE IS ON THE MOVE AND ALUMINUM STAR WILL CONTINUE TO MOVE RIGHT ALONG WITH IT!

ALUMINUM STAR PRODUCTS LTD.

"Canada's Largest — With Representatives in Every City in Canada and the U.S."

S. KVARDA, General Manager

175 COLLEGE ST. WEST – BELLEVILLE – SINCE 1947

What makes a city great?

Belleville has what it takes. Big industry. Professional people. Plus the location and natural facilities that develop economic prosperity. The Corrugated Products Division of Domtar Packaging Limited is proud to have contributed, through better packaging, to the economic growth of Belleville and the Province of Ontario. Let us help you grow like Belleville.

DOMTAR Packaging Limited

Corrugated Products Division

Authority on Packaging

WASTE DISPOSAL PROBLEMS!

WE THROW THEM OVER OUR SHOULDER

CALL FOR A FREE DEMONSTRATION

WHATEVER YOUR BUSINESS . . .

- INDUSTRIAL PLANT
- RESTAURANT
- SHOPPING PLAZA
- RETAIL STORE
- APARTMENT, GARAGE
- OFFICE BUILDING

We Give You These Benefits:

1. Your premises are kept neat and clean
2. Strategic placement of the container, inside or outside building, eliminates double handling costs.
3. Valuable floor and yard space is freed for better use.
4. Fire and accident hazards greatly reduced.

Our steel containers are easy to fill and contain a large volume of rubbish in minimum of space. Your choice of mobile containers of all sizes (on casters).

One of our representatives will be pleased to call at your convenience, survey your needs, and provide you with a free trial service and estimate.

CALL 967-1234

COMMERCIAL REFUSE SERVICE

SERVING THE AREA OF TRENTON — BELLEVILLE — KINGSTON — NAPANEE — MILLHAVEN

"OVER 25 YEARS SERVING INDUSTRY AND COMMERCE"

48 DUNDAS STREET WEST P.O. BOX 261 BELLEVILLE

BELLEVILLE UTILITIES COMMISSION

Provides You With The Key To

ELECTRICAL ENERGY

WATER

WHO OWNS BELLEVILLE UTILITIES? THE CITIZENS OF BELLEVILLE

Yes, each and every citizen of Belleville has a share in the ownership and success of Belleville Utilities, a non profit organization operated for and on behalf of the people of Belleville. The prime benefits are economical, efficient, electrical energy, domestic water supply and service, bar none!

YOUR UTILITIES COMMISSIONERS

L. A. LANGBEER
Chairman

JOHN W. DEACON
Commissioner

DR. J. RUSSELL SCOTT
Mayor

Progressing With Belleville Since 1884

PROVIDING ELECTRICAL ENERGY AND DOMESTIC WATER!

STREET LIGHTING

HOME LIGHTING

HOME COMFORT

CUSTOMER SERVICE

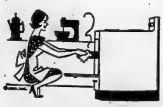

HOME APPLIANCES

WATER FOR FIRE PROTECTION

HOT WATER

SAFE DRINKING WATER

BELLEVILLE UTILITIES COMMISSION

277 FRONT ST. (OFFICE) – 195 COLLEGE ST. (SERVICE CENTRE) BELLEVILLE

City of Belleville Industrial Edition

The Intelligencer

City of Belleville Industrial Edition

BELLEVILLE, ONTARIO, MONDAY, SEPTEMBER 29, 1969

BELLEVILLE

Where Education Leads the Way

'We have engaged in a pursuit of quality . . . we are far ahead of other boards in the province.'

Hastings County School Board

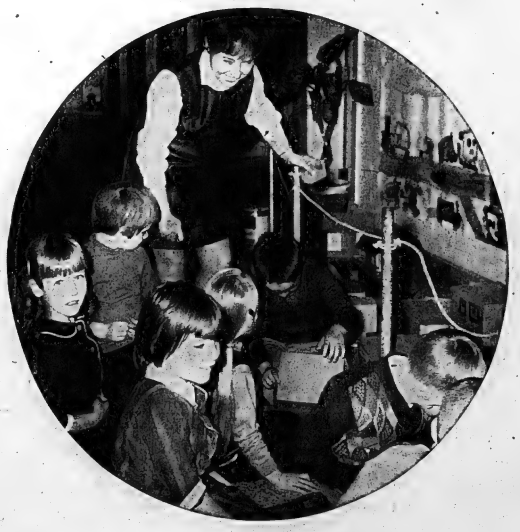

County System in Ontario

County Set Up Provides Equality of Educational Opportunity

By ERIC RUNACRES
Director of Education

Education is the concern of every citizen in Hastings County.

The citizens are joined with the board of education in a concerted effort to provide the best education possible within the capacity o fthis country.

The formation of the county boards of education was a natural step to the move towards larger units of juridiction. This system is designed to provide equality of education opportunity throughout the province. It will attempt to meet the needs of individual students and provide the opportunity for intelligent planning to meet these needs. Through effective and efficient management, an equitable distribution of costs will be matched by the maximising of the dollars involved.

It remains to be seen how effective the new county board will be in the achievement of these objectives. Certainly the board of ducation in its short history, has made an honest and productive beginning and will continue to pursue its goals with vigor.

Fortunately, the board and its administration have established a number of basic commitments which guide their operations. They recognize that the creation of the new county system has provided a unique opportunity for many things, but above all, for the principals and their staffs to be central to the decision-making processes which will meet the local needs of pupils.

The professional staff will be called upon to seize the initiative and provide the direction which learning will take during the years to come. The board and its administration will provide the resources and services to assist the principal, the staff and the local community to achieve this goal.

The board believes it must work hard to create a climate conducive to the position stated above. It will continue to hold to the point of view that the board believes in people.

It believes teachers are hard-working, intelligent, capable professionals responsive to the challenges that are evident in education today.

It believes strong and persuasive leadership must be founded on the cornerstones of trust, and frankness in dealing with those engaged in this enterprise; and the belief in the importance of serving the individual child.

The board is committed to the concept of "involvement." It recognizes that our educational system will grow properly only if all those involved in the process are committed to the process through involvement they will get commitment. Thus the principals of our schools are encouraged to involve the children, the parents and members of the community in the educational enterprise.

The board is encouraging the community use of schools and has shown the way through the establishment of local "task forces."

During the coming months, it is hoped that local school communities will find many ways to make this crucial idea a reality.

In this pursuit of quality learning, the board and its administration have certain guiding principles which determine their actions. These guiding principles will continue to be expressed in the area of education and not legislation. Principals, staffs and local community personnel will be encouraged to consider these principles and implement them, if they so desire and at a pace and in a manner most suitable for the local area.

What are some of these guiding principles?

It will be essential that the teachers co-operate within the schools and between the schools to plan an integrated approach to the curriculum. Hand-in-hand with co-operative team planning will be a move towards an interdisciplinary approach to the curriculum. This move will tend to "blow the walls out" between subjects and hopefully provide a more relevant curriculum.

The pupils must be involved in planning courses of study backed up by the professional educator. A great many new options will be introduced to the curriculum so that motivation will be enhanced.

The board would promote a continuous progress system where the traditional grade concept is modified and artificial divisions of program administration are removed.

New courses of study provide for just this approach, where youngsters are not compartmentalized and restricted to one avenue of learning.

It should be possible for pupils on individual timetables to partake of a variety of learning media.

The task confronting the teacher today is overwhelming and the demands placed upon him are great. Despite this, teachers in Hastings County have responded to the challenge. They are engaged in dialogue within their schools and their departments preparing new courses and introducing new methods. These are being translated into action and there is a dynamic attitude evident within our schools.

The educational process today is indeed exciting. The board and the teachers have accepted the challenges of change. They are proceeding enthusiastically and carefully to provide an educational system of which we can all be proud. The future looks good and the rewards great.

Mr. Runacres and Seminar Visitors

Industrial Boom Ignites Housing Explosion

Rapid industrial growth is inevitably altering the complexion of Belleville's physical makeup.

But the dominant feature of change is not marked by factory fronts.

The new look on the face of one of Ontario's oldest communities is symbolized on the home front.

Mushrooming urbanization is no growth phenomenon in the Quinte city. In recent years it has been filling in the vacancies in the community's land area, spilling over municipal boundaries into neighboring rural areas.

But the steady growth has suddenly been activated toward wider horizons, with the current industrial-commercial boom fueling the speedup.

Five years ago the total value of residential construction starts reported at city hall was $2,588,970.

In 1968 the annual tally had grown to $3,455,500.

This year, to the end of August, value of permits issued by municipal building inspector Grant Stickle was $2,303 000.

And Mr. Stickle expects the final 1969 figure to surpass last year's total.

Sudden cresting of the new business wave has encouraged a plethora of predictions about potential population.

But there's no need to predict the immediate result of any increase:- More and more housing.

The results already are here.

"The (housing) demand in Belleville in the last few years has certainly doubled. Apartment wise it has probably quadrupled," says Maurice Rollins, the Bellevillian who is probably the biggest housing contractor between Ottawa and Toronto.

Mr. Rollins believes up to 2,000 new living units may go up in Belleville and its environs "in the next couple of years."

The demand spreads through all price ranges — while the demand for apartments is phenomenal.

"Price doesn't seem to be any drawback," notes Mr. Rollins — although the industry also is caught in the price spiral.

The Rollins Company already has subdivisions opening up near Foxboro, and the Moira River north of the city.

(Yet, claims the contractor, while wages have increased in recent years by an average 67 per cent, the actual cost of a house has gone up by 25 per cent. Land prices, more emphatic regulations governing installation of services plus sales taxes have contributed much to rising costs of home ownership, he says.)

He believes Belleville's current growth should remain consistent for the next "two or three years. . ."

Don Keller, immediate past president of the Quinte Home Builders Association, agrees about the demand.

"While it has always been fairly constant in other years,

HOUSING
(Continued on E10)

"the seats of the mighty"

HASTINGS BUSINESS MACHINES (BELLEVILLE) LIMITED

Quality crafted Office Furniture is our business. It is a known fact that office surroundings have an influence on personnel and efficiency Hastings Business Machines can outfit your offices with first quality Office Furniture.

We are proud to have been a part of the Belleville scene for 15 years.

SATISFACTION

IS our most important product

15th Year of Continuous Service

- ADDING MACHINES & CALCULATORS
- ELECTROSTATIC PHOTOCOPY MACHINES & SUPPLIES
- CONTINUOUS BUSINESS FORMS
- REGISTER MACHINES & SUPPLIES
- DUPLICATORS, ACCESSORIES AND SUPPLIES
- OFFICE FURNITURE - WOOD - METAL
- PHILIPS DICTATING SYSTEMS
- TYPEWRITERS

● SALES ● SERVICE ● RENTALS ● LEASING

Hastings Business Machines
(BELLEVILLE) LIMITED
313 FRONT STREET DIAL 962-1551

PROGRESS . . .

Opens The Door To Better Living . . .

The Belleville Plaza Merchants Are Proud To Be Part of The Industrial and Commercial Expansion In The City of Belleville.

Our 23 Progressive Stores Are Conveniently Located For Your Shopping Pleasure. City Bus Service To Our Location.

Why Not Visit Belleville "The Friendly City".

Belleville PLAZA

BETWEEN DUNDAS AND BRIDGE STS. AT HERCHIMER AVE. IN BELLEVILLE

TOMORROW IS NOW

LOYALIST COLLEGE

Of Applied Arts and Technology

Education is of greater significance in a community's progress now than ever before. Growth and development such as The Quinte Area is now experiencing requires people who have prepared themselves for the world of tomorrow.

Loyalist College through its day and evening programs in continuing education offers opportunities for young people and mature adults to prepare themselves for advancement in the challenging world of today that leads to an even more promising future.

Established in Canada's Centennial Year, as the first College in the Quinte Area presenting educational opportunities beyond the secondary school level, Loyalist is developing with the expanding horizons of its "Community".

In the year of Man's first landing on the Moon, Loyalist has launched the first phase of a continuing building program.

Looking to the future and its responsibilities for providing continuing education in applied arts and technology, Loyalist College has embarked on a plan for developing its campus in the heart of the Quinte Region. In its concept, in the progressive stages of its building program and, in the environment it will offer for a new experience in learning, Loyalist College is an integral part of the total "Community" it has been created to serve.

Diploma and Certificate Programs Offered In: ● APPLIED ARTS ● BUSINESS ● TECHNOLOGY

REGISTRATIONS STILL OPEN IN DAY AND EVENING EXTENSION DIVISIONS

For Details concerning Day or Evening Programs, Phone or visit . . .

LOYALIST COLLEGE

P.O. BOX 4200 — PHONE 962-9501 — WALLBRIDGE ROAD, BELLEVILLE, ONTARIO

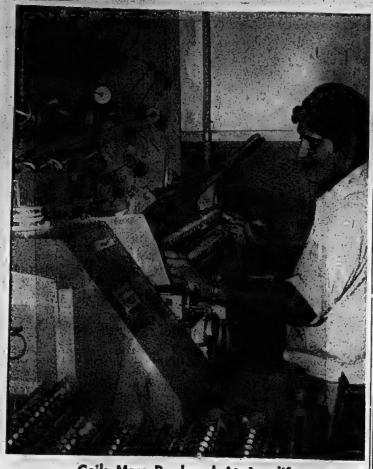

Coils Mass Produced At Amplifone

Amplifone Swings to Color

With television the big swing is to color.

That is the story from Amplifone Canada Ltd. were 60 per cent of the production at its three local plants is transformers for color television.

"Color is the big end of our production now," states plant production manager Eugene Mundorff.

Production of transformers for home entertainment equipment — mainly television — is the sole operation for Amplifone which established its Belleville plant 14 years ago. The company's head office is at Chicago, Illinois. The company president T. K. Harding is a frequent visitor to Belleville.

Amplifone commenced operations in Belleville in rented quarters at the Morch property on the city's waterfront, where production facilities were set up by Mr. Mundorff.

Four years later the firm outgrew its waterfront plant area and a new building with 7,500 square feet of floor area was built on Dundek Street.

The firm moved into its new quarters 10 years ago but twice in the past decade production requirements have demanded more floor space.

First 3,200 was rented across the street in the Bruce May building and then with the swing to color television, another 15,000 square feet was rented at the Houston building on St. Paul Street.

The work force at Amplifone ranges about 170, of which 60 work at the St. Paul Street assembly plant. The staff has remained about stable for the past one and a half years.

Coil assembly is done at the company's main plant on Dundek street with transformer winding being carried on at the May building.

Approximately 75 per cent of the company's transformer production is sold to the Canadian television manufacturing industry.

School System Has $14,900,000 Budget

One of Hastings county's biggest enterprises, — with a yearly budget of $14,900,000 — is its public school system.

Its board of directors is an elected body — 16 trustees representing eight wards in the county and the separate school supporters' children attending public schools. They serve a two-year term.

Its plant includes 66 buildings — 57 elementary schools, eight secondary schools and one school for retarded children.

The schools are staffed by 1,008 teachers and will educate more than 23,818 children this year.

Heading the administration is director of education Eric Runacres, who is assisted by three superintendents — one each for staff curriculum and academic services — and a business manager.

For administrative purposes, the county has been divided into four areas — north, central, southeast and southwest. An area superintendent heads each area, and is responsible for both elementary and secondary schools.

County-wide boards of education were set up last Jan. 1 by Ontario's minister of education to promote greater local autonomy in education and ensure equality of educational opportunity across the province.

In Hastings County, 13 small boards merged into the county unit. Also included in the public school jurisdiction for the first time was the school for retarded children in Belleville.

Major consideration in the 93-mile-long county is transportation — a $600,000 item in the budget this year. The school bus operation is consolidated under the direction of a manager of transportation who must also arrange to bus students out of the county when the nearest schools are over the county boundary lines.

To ensure quality teaching, the board has set the salary schedule for teachers on a par with that for teachers in Metro Toronto schools. As in most school areas in the province, teachers' salaries make up about two-thirds of the annual budget.

WE HAVE YOUR PLANS FOR YOUR DREAM HOUSE!

MAKE YOUR DREAM COME TRUE!

OR AT

T. C. CONSTRUCTION

WE MIGHT SUGGEST YOU ...

FINISH YOUR ATTIC

Get a FREE Estimate!

... OR BASEMENT ... OR CONVERT YOUR GARAGE FOR THAT EXTRA ROOM!

- Lots Available
- Home Owner Mortgages

WE'RE ON THE MOVE WITH BELLEVILLE!

Call 962-6143

T. C. CONSTRUCTION CO.

9 ALFRED DRIVE — HOME RENOVATION SPECIALISTS

● CUSTOM HOMES ● COMMERCIAL RENOVATIONS ● GARAGES ● COTTAGES, etc.

"SERVING BELLEVILLE Belle CLEANERS AND LAUNDERERS LIMITED Sanitone Certified Master Drycleaner FOR OVER 15 YEARS"

Are Growing with Belleville

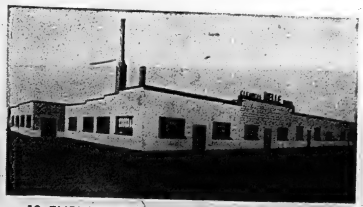

10 EMPLOYEES

2 VEHICLES

NOW ... 61 EMPLOYEES – 11 VEHICLES

FREE PICK-UP & DELIVERY

Call 968-6738

356 Coleman Street

Belleville, Ontario

TO THE CITIZENS OF BELLEVILLE

BELLEVILLE IS ON THE MOVE –

Let us all work together for the betterment of our community. Help it be a greater privilege to own and operate a business in this thriving city — to own a home — educate our children and provide the proper environment a city such as ours deserves.

Sincerely

T. A. Carruthers

President

T. A. CARRUTHERS

Belle CLEANERS AND LAUNDERERS LIMITED Sanitone Certified Master Drycleaner

– Your Clothes Care Authority –

- SANITONE CLEANING
- SHIRT LAUNDERING
- FAMILY LAUNDERING
- DIAPER SERVICE
- GARMENT STORAGE
- RUG CLEANING
- COIN-OP LAUNDRY
- CONI-OP DRY CLEANING
- DRAPERY CLEANING

Family YMCA

'Pulling Its Weight'

One of Belleville's truly "family" recreation centres, the YMCA has been growing and expanding its programs since it began 75 years ago.

"As social planning in the community develops on a more formal basis the YMCA will continue to pull its weight to make these aims a reality," asserted association president Harry J. Fast.

A member agency of the United Community Services, the association prides itself on its youth-oriented programs bent toward building better citizens.

"Our idea here at the Y is to make available services and promote healthy minds and bodies. For those who cannot afford membership, they can still take advantage of our services — free of charge," emphasized Mr. Fast.

Mr. Fast feels the most important role of the YMCA is to be relevant to the community, for each and every citizen, young and old.

In addition to the usual swimming programs, there are fitness classes for both men and women, judo instruction and an informative adult-learning-for-living series.

This series, for example, explained general YMCA secretary Bert Messacar, not only gives an opportunity for the learning of new skills, but provides social enjoyment and "counselling for the relief".

There are several activities in the Y which are "free" activities — that is, no charge is made to the individual who is a non-member.

Mr. Messacar estimated that about 30 per cent of the program involved non-members, with more than 10 000 individuals who didn't pay, or paid nominally for services.

"Last year, for example," said Mr. Messacar, "about 4,-200 school children learned to swim through our programs."

"We intend to increase our programs for families, because group recreation is our main mission. More than half of our memberships consists of families," he added.

Mr. Messacar emphasized the opportunity the YMCA provides for young people to develop leadership, in many fields.

"One of the trends I have noticed, is that the Association is working more and more with the community groups, and our work is taken into the community to a greater degree as well," he remarked.

The Y is a member agency of the United Community Services, and receives money from the United Appeal campaign.

Membership fees represent only a part of the cost of supplying service to members, while grants from the city and donations make up the rest of the money to run the association.

"We have ambitions to extend our facilities. Our greatest need now is for a gymnasium. That will receive priority," asserted Mr. Fast.

"The funds from the United Appeal are not used for plant expansion, rather, funds that are raised by the Association independent of the appeal," he emphasized.

The Association will seek support also through the use of an "endowment" plan in the near future, explained Mr. Fast.

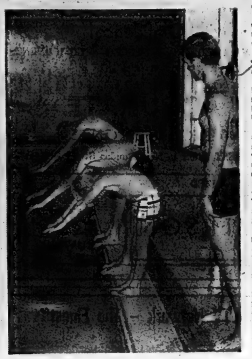

Swim Instruction At YMCA

Festivals Result Of Arts Council

The purpose of the Quinte Arts Council is to encourage cultural activity in the Counties of Hastings, Prince Edward, Lennox and Addington and Northumberland.

And that's quite a chore, but one that the arts council has been working at since its beginning in 1967.

In the spring of 1967, the Belleville Centennial Celebrations Committee sponsored Arts Festival '67, a four day festival, including music, drama and a visual arts display by groups from Belleville and district.

The committee for this festival reformed as a steering committee to form the Quinte Arts Council under the guidance of the chairman of the Centennial Arts Committee, Mrs. Marian Wilson.

During the formation meeting there were 60 representatives at Loyalist College from Belleville, Picton, Trenton and Brighton.

Group representatives were appointed to the board from local artistic organizations; the Belleville Kiwanis Club, the Belleville Theatre Guild, the Belleville Arts and Crafts Club, the Belleville Arts Association, the Belleville Choral Society, the National Ballet Guild and the Belleville Camera Club.

The new association was aided last month by being classed as a non-profit organization in the eyes of the Hastings County Board of Education.

As a result the council has been allowed use of the schools on a free basis and has obtained a trustee to fill an ex-officio post on the council's board of directors.

And it is the fact that cultural interest is going down that spurs on the Quinte Arts Council.

At a meeting in June of this year the council was informed that popular cultural explosion theories were untrue.

Dr. Grant Sampson, Kingston lecturer, author and composer, speaking at the meeting, informed the council that not even the influence of universities among an expanding student population was showing results of wider cultural interest.

"As the population of universities goes up the percentage of students attending cultural events is going down" he claimed at that time.

The Quinte Arts Council has been responsible for two Arts Festivals now and plans for 1970 are even bigger.

The 1970 festival, it is hoped, will feature more Quinte area communities and involve more people as participants and spectators.

The event, it was decided this spring, must be enlarged by 1970 and officials would like to see more involvement of young people and school groups.

And other organizations have benefited through affiliation and association with the Quinte Arts Council.

The Eastern Ontario Concert Orchestra which closed Arts Festival '69 found that particular engagement to be a highlight of the orchestra's season.

One of the objectives of this band is to bring its work to centres with little opportunity to hear live orchestral music.

And so it goes for the Quinte Arts Council — popularizing and organizing the enjoyment of something that could be disappearing from civilized man, the arts.

GOOD NAMES TO REMEMBER

WHEN BUYING LIFE INSURANCE

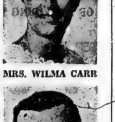

MRS. WILMA CARR

R. S. CLARKE

W. E. CRUICKSHANK

J. SENSENSTEIN

E. G. CARR

177B Pinnacle Belleville 962-9131

The EXCELSIOR LIFE Insurance Company

ROBERT J. ALEXANDER LTD.

WE ARE PROUD TO BE PART OF A GROWING COMMUNITY

BELLEVILLE

... SERVING THE QUINTE AREA FOR OVER

16 YEARS

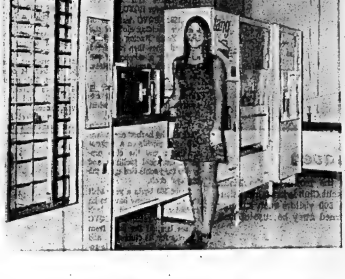

Pictured is the typical bank of automatic and manual vending equipment now being installed in local plants and offices. Shown is our Loyalist College Cafeteria. The machines offer 24 hour service, 7 days a week, and are serviced with fresh products daily from our food department. Our food products are of the highest quality and sold at reasonable prices.

The photograph shows one of the latest vehicles with internal refrigeration for food and fresh cream which complies with department of health regulations. It also has the capability of loading coffee from the original brewing chamber where the coffee is brewed and piping it directly into the container where there is no heat loss. Propane heating devices keep the coffee at the proper temperature throughout the route. A heated section also keeps soups, meals, and other food items hot and at a constant temperature. The vehicle is equipped with safety controls which signal the driver when any door closure is left open or ajar.

CALL 962-4561

RJA

ROBERT J. ALEXANDER LTD.

- Mobile Canteen Service
- Automatic Vending Service
- Complete Cafeteria-Or Supplementary Beverages
- Cafeterias: (manual in-plant services for industries, schools and institutions.)

R. J. A. FOOD SERVICES

TRUCK REFRIGERATION SUPPLIED BY MAX'S RADIATOR SERVICE – KINGSTON

Yacht Club Once Bid for America's Cup

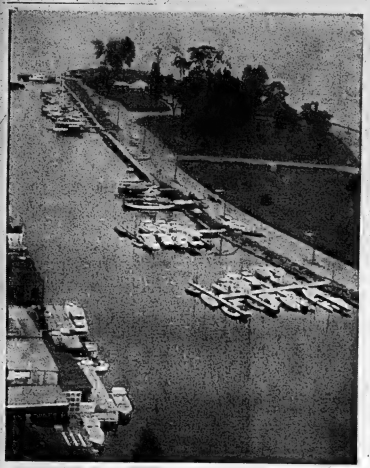

Since 1878, Bellevillians have taken an organized interest in the water that lies at their southern doorstep.

Considered by some to be the best yacht cruising water in North America, the Bay of Quinte in the 1870s was the scene of gentlemanly disputes arising from informal sailboat races.

To settle the arguments, the Bay of Quinte Yacht Club was formed — one of the earliest on the Great Lakes.

No doubt the founding of the club was in a large part due to the efforts of Captain Alexander Cuthbert, who was designing and building sailboats at the site now occupied by Belleville Marine Yards.

This era of sailing enthusiasm led eventually to a Cuthbert designed yacht, the Atalanta, carrying the BQYC burgee to challenge for the America's Cup, one of only two Canadian yachts ever to enter the classic.

Atlanta returned to the Great Lakes and won the Fisher cup for BQYC.

In 1884, BQYC was one of the four founding clubs of the Lake Yacht Racing Association and since then has acted as host for a number of the association's annual regattas, the last in 1951.

Membership in the club is growing rapidly, and the executive foresees a day when it will have to be limited.

Club facilities at Victoria Park on the harbor are extended to all yachts on a reciprocal basis and the club provides electrical facilities and water for yachts tied up at the visitors' dock.

About 500 boats a year visit the club and many have to be turned away because of lack of docking facilities. BQYC leases land at the park from the city for its clubhouse, and the Harbor Commission is responsible for building and maintaining docks.

"The harbor should be considered one of the main entrances to our city" says Commodore William Bonnell. "The Chamber of Commerce made an initial step in the right direction by erecting an information booth and telephone on the waterfront this year."

The Yacht Club hires a dock steward every summer to assist visitors. Its executive would like to see a joint effort on behalf of the Harbor Commission and the city's parks' board to offer a complete service to the visitor.

During recent years there has been a tremendous increase in enthusiasm in sailing, with good competition developing in the keel boat class. The club sponsors seven races during the year, as well as two long distance races.

The 110 mile race around Prince Edward County attracted a record fleet of 14 boats this year and is probably unique as a long distance race, since it involves night sailing in the confined waters of Long Reach and Telegraph Narrows. One American competitor described it as "one of the craziest races on Lake Ontario."

The Katie Gray race, named after an early yacht that probably won more silverware than any other of her day, is sailed each year from Belleville to Picton, a distance of 25 miles.

Unlike some yacht clubs, BQYC is open all year round and provides a full spectrum of social activities, including a bridge tournament and a series of lectures and films for senior sailors. Its junior sailing program, like the senior lectures, is open to non-members. This season about 75 juniors learned to sail at the club, and competed in junior races.

The club fleet has recently been increased by the purchase of four Flying Juniors to augment the five Nordbergs used for junior instruction. Two years ago the club built a combined storage room and classroom for the junior program. Two local students were hired as junior sailing instructors.

Yachtsmen's Haven

Located on the tip of Victoria Park between the mouth of the Moira River and Belleville Harbor, the Bay of Quinte Yacht Club is in an ideal situation to welcome visiting yachtsmen. More than 500 visitors each summer make use of the club's facilities, but many are turned away because of lack of dockage.

Manitou Had Morch Mast

When the yacht Manitou sailed to victory in Canada's Cup races, she carried a mast and boom made by Morch Manufacturing of Belleville.

In fact, the company made all the spars for the three yachts competing in the Canada's Cup trials this summer.

The precision machine shop operation of Morch Manufacturing specializes in supplying parts for the aircraft industry and marine products, including custom mast work.

Although it includes the most complete welding shop in Belleville, its operation is little known in the community because it serves industry almost exclusively.

Of Morch Manufacturing's 30 employees, three are employed in the plating department. A metal crack detection department is in operation and all types of aluminum and stainless steel fabrication is carried out.

The operation was taken over 17 years ago by Ian Morch from his father, who operated Reliance Aircraft on the harbor site during the war.

THE BEST PLACE TO BUY ELECTRONIC PRODUCTS IS WHERE YOU GET THE BEST SERVICE!

Buy with Confidence!

RADIO — B&W AND COLOR TV — STEREO — COMPONENTS

– SALES & SERVICE –

Call ACCURATE 962-3259 or 962-6357 ELECTRONICS CENTRE

112 FRONT STREET (Next to New Dundas Street Bridge)

AUTHORIZED EMERSON SALES AND SERVICE

"Entertainment From Every TV Network – The Finest"

CABLEVUE HAS GROWN WITH BELLEVILLE . . .

IN LESS THAN THREE SHORT YEARS, CABLEVUE'S SERVICE OF PROVIDING BETTER ENTERTAINMENT ON

9 TV CHANNELS

AND

5 FM STATIONS

has received enthusiastic reception from Belleville and Trenton residents. We're proud of this. We're glad we have brought more enjoyable and varied entertainment into your homes. Belleville is expanding and Cablevue has expansion plans under review that will further improve our service to you.

For Installation of Safe, Modern, Cable TV Call

Belleville 160 Front Street Phone 968-5523

CABLEVUE BELLEVILLE LIMITED

Trenton 27 Quinte Street Phone 392-6202

"MORE FOR YOU . . . WITH CABLEVUE"

We're On The Move with Belleville!

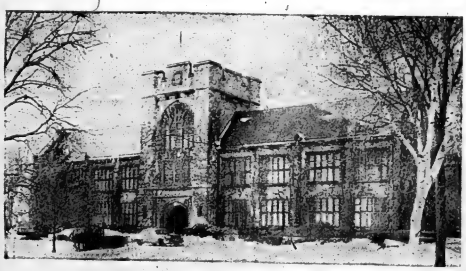

FEATURES:

- CO-EDUCATION
- PREPARATION FOR UNIVERSITY
- DRAMA
- SPORTS
- SWIMMING POOL

For Consultation Contact: Headmaster: L. L. Shewfelt, M.A.

Albert College BELLEVILLE, ONTARIO

Avon Jewellery Products Go Around the World

Avon Jewellery

Belleville Booster Brought Firm Here

Lesson one: How to start a company.

Simply add one dyed-in-the-wool community - conscious Belleville booster, and watch what happens.

Result: Avon Jewellery Co. Ltd. — locally owned and operated with products sold throughout Canada.

"It was just after the war, when it was next to impossible to rent space. My father, who had been vainly searching for a possible site for some time, was yanked off the train at four in the morning by a Belleville booster," related Company President, Joel Mazer.

"By eight that same morning," he continued, "he had found the space he was looking for."

The company was first located where the new federal building is now. Avon has been in its present premises on Dundas Street East since 1950.

Manufacturing is completed here in Belleville, the site of the company's only plant. From this main centre, Jewellery is sold to retailers across Canada.

"Our product is sold to the larger department stores in the bigger cities. Smaller outlets don't usually handle our merchandise, because we are in a slightly higher price range — from about $3 and up," said Mr. Mazer.

Familiar with the jewellery business for more than 25 years, Mr. Mazer does much of the designing himself.

"The strong point of our product is its 'exclusivity', and it is this fact in itself that has made Avon a name people remember," he added.

As far as advertising is concerned, the company confines itself to fashion shows in which it participates, and word of mouth.

"Both are most effective," Mr. Mazer added.

The company president cited examples of shows at the Canadian National Exhibition and other centres including Vancouver, Winnipeg and Montreal.

"In the smaller centres, response to our staple range of jewellery is quite good. High fashion pieces are usually better received in larger cities, to go with the latest 'with it' clothes."

The Avon Jewellery Company is completely Canadian, not only in its designing, but in every facet of manufacture.

Mr. Mazer explained briefly what manufacturing steps are, which results in a beautifully finished piece of jewellery.

The whole process starts with the design, which the modelmakers transform into a hard-made first piece. This piece is then trimmed and polished with a variety of finishes — often going through as many as six operations on a single piece.

"Next, continued Mr. Mazer, "delicate and costly drilling is completed. Then, a hard rubber mold is made. Safety catches are soldered on.

"A double non-tarnishing finish guarantees the costing process. The final and most critical step consists of the accurate mounting of stones," he said.

"Many other firms," explained Mr. Mazer, "either copy American designs or are associated with American companies."

Improved methods of production have helped triple company sales in the last 10 years. At the present time, Avon has more than 1,000 customers in Canada alone.

"People in this country are now more tolerant of ideas and products that Canada has to offer. Avon, more than ever, is coming into its own."

The present looks good, but what looms ahead in Avon's future?

"As far as physical plant expansion, we have nothing definitely planned for the moment. But if the steady rate of growth we have been experiencing continues, plans could include a larger plant at some time in the future."

Mr. Mazer spoke enthusiastically about the promotional contracts and export markets that have opened up for the company — "more heavily than ever before."

"Even though exports compose just two per cent of our sales, the overseas market has become more lucrative as well," he concluded.

HOTEL QUINTE

IN THE HEART OF DOWNTOWN BELLEVILLE

THE HOTEL QUINTE BARBER SHOP

SPECIALIZING IN ALL BARBERING SERVICES

● RAZOR CUTS ● HAIR COLORING ● HAIR PIECES
● SHAVES ● SHAMPOOS AND FACIALS

AMPLE PARKING – DIAL 962-4531 - Ext. 272

– 3 EXPERIENCED BARBERS –

● Bill Robinson ● Ken Mifflin ● Charles McDonald

Building Goal $12 Million

Belleville is riding the crest of a continuing construction boom which this year is expected to reach the $12 million mark.

Construction for the first six months of the year totalled close to $5 million, but city building Inspector Grant Suickle is confident the $12 million mark will be reached before the end of the year.

"It all depends on whether the present boom continues," he commented.

The six-month total is made up of $2,142,500 in residential construction, $1,347,000 industrial and $1,150,000 commercial.

Last year the construction total was $6,067,131, made up of $3,455,500 residential, $1,-600,000 institutional, $534,000 industrial and $450,000 commercial.

During the past five years—from January 1964 until December 1968—the grand total for construction in the city was $22,418,523 with 1965 as the "big" year accounting for more than $14 million. That was the year that construction of the new $1½ million hospital wing was commenced.

In 1963 the total was $4,792,-411 while in 1964 it was $4,-894,255. Totals for 1966 were $3,264,461 and for 1967 $3,647,-627.

New industrial plants along with institutional and commercial building have gone to swell the total, but with the exception of 1965, residential construction has consistently accounted for more than one half of the total construction value each year.

But even so, residential construction is far from keeping up with the demand.

Indicative of the housing demand is the fact that apartment houses are booked solid with waiting lists even long before construction is completed.

Reports are that the new 82-unit Quinte Towers on Bridge Street West, is already fully rented — and construction is yet hardly under way.

Apartment living appears to be gaining rapidly in popularity in the city as is indicated by the ratio of apartment units and single family dwellings being erected.

During the first eight months this year permits for the construction of 48 single family dwellings were taken out at city hall.

In the same period permits for the construction of no less than 311 apartment units were taken out.

Jan Terhaar

● COMMERCIAL
● INDUSTRIAL

PAINTING & DECORATING

40 Stanley Park Dr.

962-7642

Locally Owned And Operated

5 REASONS WHY
IRELAND'S HAS
GROWN WITH BELLEVILLE
SINCE 1949
TO BE
G.E.'s Foremost Dealer
In Eastern Ontario

1. SELECTION — Ireland's display one of the largest selections between Toronto and Montreal with a variety of models to suit your requirements and budget.

2. SERVICE — Installation and service of appliances by Ireland's own factory trained technicians to assure you of satisfaction.

3. SALES PEOPLE— Our sales people deliver an all-out effort to be of real service. It is their aim to help you in your selection of merchandise and to assure your satisfaction.

4. PRICING — We guarantee our prices to be competitive with other dealers. In fact, if you can buy for less within 30 days Ireland's will refund the difference.

5. BRAND NAME — Appliances made by General Electric are among the finest available and will give you the ultimate in service and satisfaction for many years.

INTRODUCING
TEMPO 70
FROM GE

An Outstanding Line of
1970 General Electric TV and Stereo

General Electric Model C 2512

25" COLOR TV–The Award Winner For Trouble-Free Low Cost TV

● CONTEMPORARY CONSOLETTE STYLING
● COLOR MINDER CONTROL
● AUTOMATIC FREQUENCY CONTROL
● AUTOMATIC FINE TUNING
● SET-AND-FORGET VOLUME CONTROL
● INSTA-VIEW RECEPTION
● 6"x4" SPEAKER
● 33" W. x 30½" H. x 19" D.

$699.w.t.

SERVICE CERTIFIED BY Ireland INSTALLATION

IRELAND'S
FURNITURE & APPLIANCES

380 FRONT ST. (Just south of the upper bridge) DIAL 962-3401

Free Parking at the Rear – Open Friday Nights Till 9

I'm proud to own and operate and serve in this growing community

ERIC WATKINS
TEXACO SERVICE STATION
24 BRIDGE ST. W.

● LICENSED MECHANIC
● MINOR REPAIRS
● 24-HOUR TOWING SERVICE

DAY: 962-3696 – NIGHTS: 962-6024

Separate School Board Concerned with Balanced Education

On the 30-foot mosaic mural at the entrance of the new Georges Vanier School in Belleville one of the figures depicting continuous education has been rudely lopped off at the shoulder line and the head and shoulders shoved sideways before being re-stacked.

The symbolism expresses the Hastings and Prince Edward separate school board's approach to education. According to the architect, the figure expresses graphically the idea that a child who receives no education is unbalanced, but the child denied tripartite development — spiritual, psychological and physiological — is warped.

On this premise the educational policy of the separate school board is based. Since Jan. 1, 1969, all separate schools in Prince Edward, Hastings, and Nipissing district south of Algonquin Park, have come under the jurisdiction of the newly-created unit.

It administers to 30 elementary schools with 4,000 pupils and about 125 to 130 teachers and principals. In addition, Nicholson Catholic College in Belleville offers secondary schooling from grades 9 to 13.

The board has recently opened the first school in the area built especially for the continuous system of education.

Each of Georges Vanier school's learnings "pods" or areas can be separated into three classrooms by means of sliding chalkboard walls.

Each of the new schools built in the region in recent years includes a community room, with separate entrance and kitchen, designed for use by the public in the neighborhood for community activities.

"We will foster and extend, in the future, closer liaison between the people of the community and their schools," says F. B. Allore, superintendent.

Mr. Allore and a supervisor of program, a supervisor of plant and maintenance, and a business manager make up the board's administrative staff.

The separate school system is dedicated to the continuous progress view of education, and the ungraded system is being introduced on a gradual basis throughout the three counties.

Oral French instruction is given in Grades 1 through 8 in all Belleville schools, and a new program, developed in England, has been introduced this year for the lower grades.

Art and vocal music consultants instruct and assist teachers of those subjects in all elementary schools.

For pupils with special problems, a special education aid has been provided this year — a former public health nurse with offices in Vanier, assists teachers and pupils in any area where her talents are needed.

The separate schools believe that children with special problems should be integrated in regular classes whenever possible and segregated only when necessary.

"In this way we are better able to deal with individual differences in different individuals," says C. G. Mersereau, supervisor of program.

The board's special education co-ordinator is frequently called upon to assist teachers from other jurisdictions in setting up similar programs in their schools.

The primary catechetics program was up-dated two years ago, with a full-time supervisor. Remaining grades have consultant services from Kingston. Father James MacGillivray of the Church of St. Michael the Archangel is now co-ordinating the catechetics course on a part-time basis. Next year the position will be a full-time one. An assistant is in charge of co-ordinating the course in county schools outside Belleville.

Introduced in conjunction with the catechetics course this year is family life education. Conventions and professional development courses were held last year to introduce the new course to teachers.

"Professional development for teachers is a major concern of the administrators.

"We make every attempt to adjust our program to ensure teachers are freed from teaching duties to observe at other schools inside and outside our system," says Mr. Allore.

The administrators are investigating holding a winter catechetical course. A winter course in language arts will be taught one night a week for about 60 teachers.

A professional library for teachers is being set up in Vanier school, which will grow into a combined display, reference and resource centre.

Under study is a program in outdoor education. Through the YMCA, a swimming program is offered in Grades 4 and 5 for non-swimmers.

In keeping with the long-standing policy of close parent-teacher co-operation in the separate schools, machinery to facilitate consultations with parents is planned throughout the system.

New Georges Vanier School Mural

ROLAND'S STEAK HOUSE

YOUR HOST FOR THE...

FINEST STEAKS IN THE AREA

HYW. No. 37, NORTH — Mr. and Mrs. Herb Watson, Prop. — 968-7845

William E. Riley PHOTOGRAPHER LTD.

36 VICTORIA AVE., BELLEVILLE, ONTARIO
TELEPHONE 968-5130

DEAR FRIENDS IN INDUSTRY:

For 23 Years, We Have Serviced the Industrial Community of Belleville and Area With Commercial and Industrial Photography.

For This, We Are Grateful and Look Forward to the Further Expansion of This Friendly City.

The Next Time Your Firm Requires Efficient Photographic Work, We Will Be Ready to Serve You.

Yours Sincerely,

William E. Riley

Wm. E. Riley, Photographer Ltd.

PORTRAITURE - COMMERCIAL - ADVERTISING - INDUSTRIAL

DISCOVER FLYING

PILOT A CESSNA 150 FOR $5.00

MODERN BUSINESS TAKES TO THE AIR
GOVERNMENT APPROVED TRAINING — TAX DEDUCTIBLE

We are making this Discover Flying special offer so that everyone might get to know the full experience of piloting a plane . . . the free feeling of a gentle bank left or right, the power of a climb, the tranquility of level flight . . . all under your own control!

A licensed instructor will explain the operation of the plane. After takeoff, he will let you take control and fly the plane yourself. Such a lesson will form part of the approved Pilot's Licence course.

MAIL OR BRING THIS AD OUT TO THE FLYING CLUB AT CFB TRENTON
PHONE 392-7647

NAME .....
ADDRESS .....
I WOULD LIKE TO TAKE MY INTRODUCTORY FLIGHT LESSON ON ..... (DATE)

THE James TEXTS LIMITED STATIONERS

- OFFICE SUPPLIES
- FILING CABINETS
- OFFICE FURNITURE
- ADDERS
- TYPEWRITERS (Franchised Smith-Corona Dealer)
- BOOKS
- GIFTS
- CANDLES
- SOCIAL STATIONERY
- COUTTS HALLMARK RUST CRAFT CARDS

SERVING BELLEVILLE AND DISTRICT FOR OVER 50 YEARS

183-185 FRONT ST. BELLEVILLE PHONE (613) 968-6775

FITZGIBBON CONSTRUCTION LTD.

Are Pleased to Grow With Belleville

ASPHALT PAVING

FREE ESTIMATES

- EXCAVATING AND GRADING
- TOP SOIL AND FILL
- LANDSCAPING SERVICE
- DUMP TRUCKS

FITZGIBBON CONSTRUCTION LTD.

CLOVERLEAF DRIVE DIAL 962-2906

WESTERN TIRE & AUTO SUPPLY LTD.

- QUALITY AND SERVICE YOU CAN TRUST -

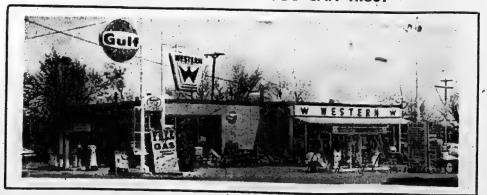

- AUTOMOBILE ACCESSORIES
- SPORTING GOODS
- LAWN MOWERS AND CULTIVATORS
- CAMPING SUPPLIES
- GENERAL HARDWARE
- ELECTRICAL APPLIANCES AND SUPPLIES
- BICYCLES AND ACCESSORIES
- BUDGET RENT-A-CAR & "U" HAUL TRAILERS

— AUTOMOTIVE PARTS OUR SPECIALTY —

AUTOMOTIVE REPAIRS AND MAINTENANCE SERVICE TO ALL MAKES OF CARS

WESTERN AUTO CENTRE
BELLEVILLE PLAZA DIAL 962-8609

GULF GASOLINE, OIL & LUBRICATION

Now you can use your Gulf Credit Card for all repairs and merchandise at Western Tire.

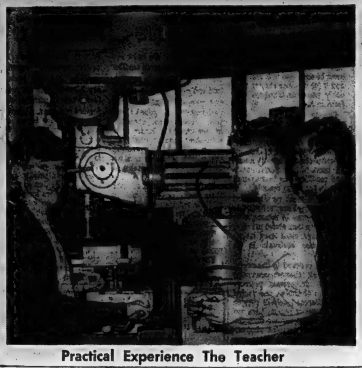

Practical Experience The Teacher

Curriculum Superintendent Is Overseer

Superintendent of Curriculum — what does he do?

A brief answer, such an overseer all the activities that affect a student in his associations with the school", may be accurate, but does not really give much information. Perhaps we should look at the topics and functions with which a superintendent concerns himself. They include courses of study, supervision, psychological services, instructional media including audio-visual materials, research and innovation, evening classes, special education, outdoor education and home instruction units.

The superintendent must coordinate the activities of principals, area superintendents and consultants in providing the help that teachers might require, in making good ideas and practices used in one area known in other areas, in advising when in-service training should be provided in keep up with changes in the curriculum or to strengthen teaching practices where necessary.

This year the board has set certain goals, and it is left to the administration to take the actions which will achieve these goals. Some of the goals have to do with programs,

D. C. STIRLING

and in this field we have accomplished what we set out to do this year if beginners' services, Oral French in the elementary schools and science workshops.

We are also making good progress in extending the programs in industrial arts and crafts and home economics, driver training and family life education. New options have been added in some secondary grades, the whole field of special education is being studied, and discussions are being held on plans for outdoor education in Hastings County.

Because of some degree of urgency, the administration has had to make some decisions without much consultation with the people concerned. This is not generally a good thing — ideas should come from teachers, principals, parents and students.

Changes that teachers feel to be desirable and innovations that they feel would provide better learning are more likely to success than ones imposed upon them. As in many teaching situations a team approach, using all the resources available, is most valuable in this case.

We must keep up to date and assess new ideas and practices that are talked of or used in other centres and at other levels. We must be sure that we understand what others mean when they talk about such things as continuous progress, integration, subject promotion, and elimination of grades. We must study carefully how we can improve our communication with the students, the parents and others in the community.

How can we improve the instruction? How can we get the students to become more involved? How can we kindle and fan the fires of curiosity and enthusiasm? We are always looking for better answers to these questions, as we work as a team, to provide the best learning situation possible for our students.

Quality: Prime Goal of School Board As New County System Progresses

The avowed purpose of county-wide unification of educational administration, as defined by the minister of education last year, was equality educational opportunity throughout the province.

But for Hastings county's director of education, Eric Runacres, the task of his administrative staff goes further.

"We are engaged in the pursuit of quality," he says. "Within the schools we have initiated an ongoing program of improvement, which will become more evident in the years to come.

"When the Hastings county unit was established in January, it inherited a high standard of education from the five boards that existed previously," he adds. "During its short history, the new board has attempted to consolidate the programs of the past."

But the pursuit of quality has gone forward under the new administration.

When he came to Belleville in January from the North York school system, Mr. Runacres promised "to put the money where the action is — in the classrooms".

To determine the kind of action the people of the county want in their children's classrooms, he organized task forces last spring. Composed of parents, teachers and students from each area of the county, the task forces examined and reported on the needs of their community schools. On the basis of the reports, new services have been initiated throughout the county.

Several inadequate schools have been closed and their pupils bused to larger schools, where industrial arts, home economics, libraries and kindergartens are available. Kindergartens and beginners services have been started in all areas of the county.

Oral French is now taught in all county schools and a new family life program was introduced this fall.

Driver training is now available in all secondary schools, and additional special education personnel has been engaged to deal with speech problems, remedial reading and emotionally disturbed children. An educational psychologist joined the staff this year.

Quality teaching has been strengthened under the county board with a lowering of the pupil teacher ratio close to the figure recommended by provincial educational authorities. At present the ratio is 26.6 to one in the elementary schools and 17.3 to one in the secondary schools.

The instructional supply budget has been increased, and teachers and principals are charged with ordering the supplies they need for their classrooms. Volume purchasing, under the direction of a professional purchaser has been introduced. To avoid the heavy expense of centralized warehousing, arrangements are made to have the suppliers deliver his products directly to the schools where they will be used.

The administrative staff has instituted a growing professional development program, with workshops and seminars for teachers scheduled throughout the year.

A one-week inductee program for teachers who were beginning their careers was started last June and the board had budgeted $12,000 this year to subsidize teachers taking refresher or updating courses.

An audio-visual co-ordinator and technical assistant has been added to the headquarters staff to take charge of all resource materials in the schools.

Curriculum development has been an area of intensive concentration for the staff, in line with the modern concept of making education more relevant to the world the students will enter on graduation new courses have been instituted.

Among them are theatre arts, contemporary problems instead of history in Grade 12 and sociology in Grade 13. Pilot programs in outdoor education were instituted last spring and will be developed further.

The continuous progress system of education is encouraged by the administration and has already been implemented in many schools. New elementary schools and additions have been built on the open area "learning pod" plan.

Now in the draft plan stage is a new composite secondary school between Trenton and Belleville, the first building of what will become a complete education centre for all grades.

Bishop Seeds Ltd.

81-85 STATION ST. BELLEVILLE PHONE (613) 968-5533

Farm Seed Buyers, Processors and Import - Export Traders Since 1890

- Wholesale and Retail Distributors Throughout Ontario, Quebec and the Maritimes.
- Contract Production of Certified Forage Seeds

Wholesale and Retail
- GARDEN SUPPLIES OF ALL KINDS
- TURF GRASS SEEDS
- TURF FERTILIZERS

Bishop's Seed GARDEN CENTRE 81-85 STATION ST.

McNabb's

Your Invitation to Better Fashions

McNabb's have been in the same location for 50 years, catering to the discriminating woman, career girl, and the younger set! We are proud of our record — and proud of our association with you — our customers!

McNabb's

Belleville Ontario

THE BELLEVILLE FLYING CLUB INVITES YOU TO

DISCOVER FLYING "AN UNFORGETTABLE EXPERIENCE"

PILOT A . . .

CESSNA 172 or CHEROKEE — $11.00/hr.
or PIPER PA-12 — $8.00/hr.

—OR—

LEARN TO SAIL IN THE SKIES IN OUR GLIDER

(Appointments available with qualified licensed instructors)

OR JUST COME AND VISIT US AT THE

BELLEVILLE FLYING CLUB (1960)

BELLEVILLE AIRPORT (5 Miles East of the City) BELLEVILLE, ONT.

THRASHER'S FARM SUPPLY STORE

MANUFACTURERS OF LIVESTOCK FEEDS AND RETAIL - WHOLESALE DISTRIBUTORS FOR

- Farm Seeds and Supplies
- Farm Hardware and Equipment
- Animal Drugs — A Complete Line
- Summer and Winter Work Clothing, Gloves, Hats, Snowmobile Clothing—
- Pet Supplies — Purina Dog Feeds.

LAWN AND GARDEN CENTRE

SHRUBS — EVERGREENS — ANNUAL FLOWERS — ETC.

Everything you need for the planting and care of your lawn and garden.

Serving the Area For 25 Years

THRASHER FEEDS AND GARDEN CENTRE

350 Coleman St. (Across from Can. Tire) Phone (613) 968-9369

BAD BOY

FURNITURE and APPLIANCE

521 Dundas St. W. 962-9121

The King of Color TV

WE SALUTE YOU . . . BELLEVILLE!

LARGE SCREEN COLOR T.V.

599.95 W.L.

Housing Explosion

(Continued From Ed1)

there's a noticeable increase—there's no doubt about it."

Neither can he see any great slackening off for some time.

"I can't see it changing because new industries beget service industries. I think the Belleville area — because of its strategic location and the high commercial land costs in larger cities — will have a good a chance of getting (industry) as anybody."

"I wouldn't think there would be any noticeable decrease in the amount of houses required until the late 1970s."

By that time — well into the next decade — total urbanization of Belleville and its environs likely will be completed.

Pushing the district toward that goal will be two of the most ambitious housing projects in the city's history.

Inside the city boundaries, there is a plan put forth by a Toronto group — Gowanbrae Holdings — for large scale settlement in west Belleville south of the city's Fairgrounds.

The last report from city hall was that official registration of the Gowanbrae plan "was imminent."

The project will go far toward meeting mounting demands for local housing.

City planners give these statistics on the developments potential: Some 882 apartments. 111 row housing units, 87 single family and 68 semi-detached units.

With available land now in maximum demand Gowanbrae may be among the last major developments within existing city boundaries before all sizable open land blocs are consumed.

The surrounding townships, Sidney, Thurlow, Ameliasburg — long ago felt the effects of urbanization on their Belleville peripheries.

Lower taxes, rural living with city amenities in easy reach long ago created commuter colonies around Belleville.

But the second major development being prepared is as convenient to the city as any subdivider could wish.

In fact, Hastings Park touches over the city's western limits.

This development — projected by a local group with Belleville-area contractor W. C. Tatham as president—presents a radical new concept in housing in the Quinte district. housing 10,500 in 3,185 tract.

The scheme is fully documented since. Mr. Tatham notes, the Hastings group called in its own consultants to map the proposal. The result is a comprehensive plan of all phases of the project — saving need to scrutinize much exhaustive detail.

Although housing more than 10,000 people in a wide variety of living units — from houses to high rise — Hastings Park is more than a subdivision.

All needs are related and recognized by the plan which weaves houses, high - rise blocks, schools, commercial, park and bridle-path areas into a community pattern.

It is designed to generate its own community environment, says Mr. Tatham.

The consultants put it more technically.

Their official report describes it as "an integrated residential and commercial-institutional community . . . the layout makes maximum allowance for the provision of a comprehensively planned neighborhood that takes advantage of sound planning theories."

However it's described, Hastings Park — its plan is now under consideration by Belleville and Sidney councils — would be a dramatic contribution to easing accommodation demands.

As currently projected, it would virtually be a satellite community on the city fringes, municipal government the units.

A breakdown shows the plan housing almost 2,100 people in family dwellings and 4,020 in apartments. 4,200 in multiple single family units.

Quinte Region Growing Pains Intensify

The examination of municipal and school board affairs continues to intensify in this Quinte Region. It is due to the provincial government's emphasis on the need for municipal reform, the need for improved services and on the increased urbanization taking place in this area.

The debate automatically produces two camps, each with an opposite point of view. One group feels that our democratic processes are being eroded and that we are heading for a crisis.

They point to the new county school boards and describe them as monsters, far removed from public participation and local control and fear that large regional governments will emerge in like manner, but each going to the same poor taxpayer with inflated costs.

These same people see a growing bureaucracy being created at the provincial level and point to two services—assessment and administration of justice—being assumed by the province. They warn us of the implications and state emphatically "when the tail of bureaucracy begins to wag the dog of politics, it leads to some form of totalitarian government."

The other camp points to the duplication of effort, the inefficiency and waste and the low level of service being provided by our present municipal structure. They say that the system lacks responsiveness and responsibility; that it lacks capability and is not coordinated; that it is inequitable and inefficient and is not adaptable to changing needs.

The question must now be asked, "What is wrong with our existing system of government?" Do we need change?" "Why?"

The pattern of urbanization and its results is well established throughout the country.

Industrial and commercial enterprises, seeking the services and amenities provided by the urban centres tend to locate in the cities. The cities grow and expand to their boundaries. They spill over into the townships and at first, the townships are happy with this growth and the additional tax base it provides. The happiness is short lived, however, for the townships, for the most part, will have failed to plan properly and contain their new found growth in orderly communities.

The new rural dweller is soon disenchanted with his way of life and begins to demand more in the way of services, water and sewer mains are needed — fire and police protection — recreation facilities and a host of other amenities available to his city cousin.

The township is hard pressed to meet these demands and looks to the city in an attempt to purchase these requirements. The city on the other hand, feels it owes nothing to the township and is reluctant to spend money outside of its own boundaries, especially for the benefit of another council.

Discussion begins: At first it is of amalgamation, but the township realizes that it will end up with little voice in its affairs with the big city.

Talks break down and the city initiates annexation proceedings. The arguments begin, but end in the same old way and bitterness remains for another generation. The problems in planning, water and sewer services, recreational facilities and fire protection are already with us and we face a host of other municipal service problems. A number of questions need to be asked and answers provided. Will our communities act in isolation of each other in an attempt to retain the status quo? Can we expect a power play by some in an attempt to gain the dominant position in any new region? Will we have regional government on a scale that will preclude public participation, thrust upon us from above? Or, can our local political leaders look beyond their own boundaries in an honest attempt to legislate for the orderly development of a total community.

Organization Important To Progressive Board

By L. F. REID

Superintendent of Academic Services

The official organization chart approved by the board for the Hastings County Board of Education lists the following functions as the responsibility of the academic services branch of the administration:

Recruitment appointment, transfers, records (teacher files) — teacher contracts — staff allotments — salary schedules and fringe benefits — leave of absence, sabbatical leave, sick leave — discipline cases — federation matters — in service development of staff — internship and other training programs — conferences and conventions.

A quick perusal of the above list will immediately reveal that this department is essentially a service department whose job it is to render a useful service to all the teachers in the elementary, secondary and retarded children's schools in the County.

One of the basic tasks of this branch is to secure sufficient teachers and other professionals to staff our schools. In this connection the branch endeavors to obtain, through the medium of the press and innumerable interviews, fully qualified and experienced staff. This year, despite the shortage of supply of secondary school teachers which exists now and will likely continue for three or four years to come, the branch has had singular success with the result that it has been able to fill staff requirements with personable, well qualified and in many cases experienced teachers.

In the recruitment of new staff the branch relies heavily on the value judgements of the people with whom the new teachers will be working such as school principals and area superintendents, and it is the practice to involve these people in the hiring procedures in every way possible.

Upon accepting a teaching position with the board, a new teacher is required to submit the following documents before an official contract of employment is drawn up — a qualified teaching certificate valid for the Province of Ontario, a recent certificate of chest X-ray, and a medical certificate of good health, proof of previous teaching and or related experience and if teaching at a secondary school a document of approval which is issued by the Ontario Secondary School Teachers Federation to all its members in good standing.

One of the functions of this department which involves considerable time and is very important is that of working with a teacher-trustee committee in the negotiation of sat-

L. F. REID

isfactory salary schedules and fringe benefits for the teachers.

Since the cost of instruction represents approximately 80 per cent of the total budget, it can readily be seen that the financial implications of salary schedules and fringe benefits are important to the whole community — teachers and non-teachers alike.

In arriving at a settlement, the board has wisely taken the stand that salaries paid to teachers must be such as to attract competent, qualified and experienced teachers from outside our system, and also to retain the many good teachers presently in our system, always keeping in mind, of course, the ability of the taxpayers to pay and the general level of salaries prevalent throughout the province.

Perhaps the most interesting challenging and rewarding function of the academic services branch is that of developing and maintaining an ongoing program of professional development for teachers.

Professional development is again essentially a service activity designed to provide the kind of in-service opportunities which staff members desire or feel they need. One of the best types of service education will continue to be activities organized at the school in response to needs which are expressed by teachers. It is the board's belief, however, that the final responsibility for professional growth must be assumed by each individual staff member.

The reasons for participation in continuous programs of updating and upgrading have become more compelling than ever before. Most of these reasons relate to change — rapid changes in our way of life, discovery of new knowledge, improved understanding of child development, better techniques in human relations and dramatic changes in teaching methods and the process of learning.

It is expected that changes such as these will continue and will even occur at an accelerated rate in the future. Students simply cannot cope with the world they encounter if education does not move with the times.

Some of the most worthwhile professional-growth activities are those which emerge during the course of the school year in response to requests.

FOR
TRAVEL ARRANGEMENTS
EVERYWHERE
● AIRLINES ● STEAMSHIPS
● CAR HIRE ● TOURS
● HOTELS ● RAILROADS
● GROUP TRAVEL
● INCLUSIVE TOUR CHARTERS
CALL YOUR PROFESSIONAL TRAVEL AGENT
DAVISON & DAVISON
188 FRONT ST. BELLEVILLE
962-3404
Members of Eastern Ontario Travel Agents' Association

Hollandia UPHOLSTERING
all types of furniture re-upholstering
remodelling - repairing
draperies - slipcovers
392 Front St. 968-7593
Free estimates in your home.

SERVING . . .
The Belleville Area
WITH
— FARM — INDUSTRY
— LAWN & GARDEN EQUIPMENT
MASSEY FERGUSON - BOLENS - LAWN BOY
For The Sportsman!
SNOWMOBILES — Snow Cruiser - Ski Whiz - Sno-Commander
BOATS — Traveller - Starcraft
MOTORS — Johnson Outboards
CAMPERS - Tour-A-Home Campers and PIONEER CHAIN SAWS
ALTON HADLEY Ltd.
371 NORTH FRONT STREET DIAL 968-6477

GOODYEAR
MOVING AHEAD WITH BELLEVILLE
Your Goodyear Service Store
Serving Quinte Area Residents
For the Past 8 Years
TIRES
FOR INDUSTRY — EARTH MOVERS
TRUCKS — PASSENGER CARS
INDUSTRIAL SOLID TIRES
AUTOMOTIVE REPAIRS
ALIGNMENT — WHEEL BALANCING
TIRE RETREADING
GOODYEAR BATTERIES
GOODYEAR SERVICE STORES
A Division of Goodyear Tire & Rubber Company of Canada, Limited
4 MOIRA ST. W. — BELLEVILLE PHONE (613) 968-6435

O'NEIL STATIONERY AND OFFICE EQUIPMENT
117-121 Front St., Belleville, Ont.
Phone (613) 962-5329
Commercial Stationers and Office Outfitters
Serving Business and Industry For Over 22 Years In Belleville And the Quinte District

TOM'S HOUSE of PIZZA
DINING ROOM
AND
TAKE-OUT FACILITIES
"PIZZA MADE TO PERFECTION"
Phone 962-1022
180 NORTH FRONT STREET

City of Belleville
Industrial Edition

The Intelligencer

City of Belleville
Industrial Edition

BELLEVILLE, ONTARIO, MONDAY, SEPTEMBER 29, 1969

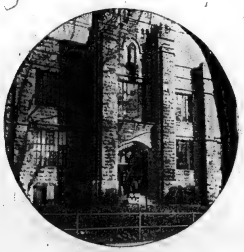

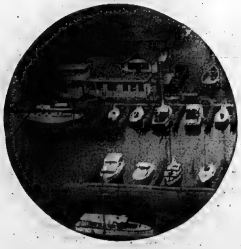

BELLEVILLE

Canada's Friendly City

The community which is taking 'another step into the future.'

Federal Department of Labor

Police Department Shoulders Important Responsibility

By CHIEF D. T. CROSBIE

It is indeed a privilege for the police department to participate in this special edition of the Intelligencer and to describe briefly the operation of the department.

The basic responsibilities of a police department are:

Protection of life and property
Prevention of crime
Detection and apprehension of violators of the various laws enacted by the three levels of government
Presentation of facts to the courts
To provide other services to the public.

The Belleville City Police Department — to carry out these responsibilities — is organized into two branches:

Operations Branch, composed of

Cruiser patrol
Traffic patrol
Foot patrol
Station duty
Criminal investigation.

Administrative Branch, composed of

General office and central records
Planning and budgeting
Traffic planning
Personnel selection
Training
Community relations — safety officer, youth aid officer and public relations programming.
Police fleet operation
Court liaison.

The modern day society is most complex and it is quite apparent that the duties of a policeman are many and varied. No longer is it sufficient for a policeman to have physical qualifications only. It is necessary that much more emphasis be put on broader qualifications is the selection of recruits as well as the members of the force.

These are times when it is a basic requirement that there be specialized training provided for police specialists. This department has provided training for seven criminal investigators, two identification officers, three photographers, one arson investigator, three traffic law enforcement officers, one safety officer, one youth aid officer, five supervisors, three administrators, three breathalyzer operators, three underwater search and recovery officers and three qualified police instructors.

The foregoing is exclusive of recruit training at the Ontario Police College which all members of the department are required to complete.

The department at regular intervals holds in-service training and in addition each year every member of the force is required to qualify in the use of all types of firearms owned by the department.

CHIEF CROSBIE

Belleville is a growing community and in order that the police department may maintain and improve its service to the public it is imperative the department's growth matches not only the increases in population but also the increase in crime, accidents, congestion and other police services.

During 1969 the strength of this department will increase by five, with the appointment of a youth aid officer, police cadet, and three constables in November.

The police fleet was increased to nine vehicles with the addition of a fully equipped traffic unit which was displayed at the Quinte Exhibition just prior to being placed in service.

One of the nine vehicles is a safety unit which has been provided for the past seven years by the Belleville Kiwanis Club as a public service.

Notwithstanding any of the foregoing, no police department will achieve a major degree of success unless it has the support and cooperation of the citizens of the community.

City's Future Is Now - Potter

By DR. R. T. POTTER
Quinte MPP

I appreciate this opportunity to extend my congratulations and best wishes to the citizens of Belleville on this special occasion.

Belleville residents have much to be proud of and the events of this week emphasize the growth and development that has taken place over the past months.

DICK POTTER

It is just two years since I urged everyone in Quinte Riding to work together to promote our area—an area which then appeared to have everything desirable but was woefully lacking in industry. Today we are witness to what can be achieved when so many work toward the same goal. We are grateful to the Ontario government for including our area under the industrial incentive program. We are grateful is the department of trade and development of the Ontario government for directing industry to our area and for providing incentives in the way of forgiveable loans in order to encourage industry to locate here.

We are fortunate to have an industrial commission, a city council, a radio station, newspapers, service clubs and interested citizens who accepted the challenge and worked so hard to assist new industry in every way possible.

Today we find ourselves at the beginning of Belleville Week — a week during which Belleville is on show, not only to the province but to the whole continent. Our municipal government now finds itself faced with a multitude of problems resulting from this tremendous growth surge.

To them I say, continue and expand your efforts for now it is more urgent than ever that you provide the necessary services and other types of amenities for our citizens.

For Belleville — Tomorrow is Here!

QUINTE ARTS COUNCIL PRESENTS

what's to know about

QUINTE ARTS COUNCIL

SERVING FOUR COUNTIES

3,500 Members — enjoying the personal pleasure of being an active part of — THE ARTS

arranging performances of professional amateur — TOURING SHOWS

developing exhibits for — REGIONAL ARTISTS

helping to provide — ROTARY ANNUAL MUSIC FESTIVAL; ANNUAL ARTS FESTIVAL

building a base for development in — THE ARTS

through —

Four Counties Arts Survey
brief on facilities and programs to Loyalist College
Flight to Flint: Study of Mott Program
Quinte Arts Council Office
Four Counties Music Assessment
participation in Belleville Recreation Survey

The Quinte Arts Council is motivated by the conviction that the arts are not for a privileged few but for the many, that their place is not on the periphery of society but at its centre, that they are not just a form of recreation but are of central importance to our well being and happiness.

QUINTE ARTS COUNCIL
Box 225, Belleville, Ontario
Phone: (613) 962-3281

Go ahead—say 'Yes'—*if* it's a Diamond Treasure by COLUMBIA

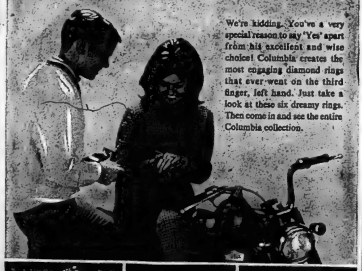

We're kidding. You've a very special reason to say 'Yes' apart from his excellent and wise choice! Columbia creates the most engaging diamond rings that ever went on the third finger, left hand. Just take a look at these six dreamy rings. Then come in and see the entire Columbia collection.

OTHER DIAMOND RINGS PRICED FROM $37.50

Ed. Logan Jewellers

We're Proud To Be A Part Of Belleville's Growth

AROUND THE CORNER AT 31 BRIDGE ST. E.

CJBQ

-TOTAL RADIO IN THE QUINTE DISTRICT-

800 KHZ AM
97.1 MHZ FM

-STUDIOS IN BELLEVILLE AND TRENTON-

- BELLEVILLE & TRENTON CITY COUNCIL BROADCASTS
- DAILY OPEN-LINE PROGRAM
- CBC RADIO NETWORK FEATURES
- COMPREHENSIVE NEWS AND SPORT REPORTS
- TORONTO ARGONAUT FOOTBALL BROADCASTS
- NHL AND LOCAL HOCKEY BROADCASTS
- THE WORLD OF MUSIC
- INFORMATIVE FARM PROGRAMS
- COMMUNITY EVENTS
- DIRECT REPORTS FROM TORONTO STOCK EXCHANGE

CJBQ RADIO

"THE VOICE OF THE BAY OF QUINTE"

FOR LEASE

Modern New 10,000 Sq. Ft. Plant
Belleville, Ontario
"The Friendly City with The Booming Economy"

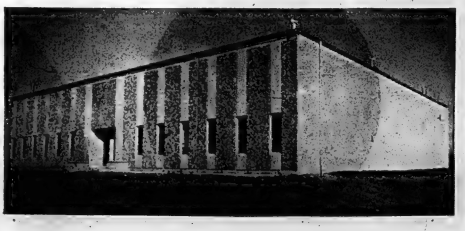

IT OFFERS

- AVAILABLE FOR IMMEDIATE OCCUPANCY
- 10,000 SQ. FT. ON ONE FLOOR
- 10% FINISHED OFFICE AREA
- CEILING 18' CLEAR
- TRUCK LEVEL SHIPPING AREA
- PARKING 100 CARS
- COMPLETELY LANDSCAPED
- FULLY SERVICED
- LOCATED IN VIEW OF INTERCHANGE OF HIGHWAY No. 401 AND No. 37 IN BELLEVILLE'S BOOMING NEW INDUSTRIAL PARK

RENTAL
- MINIMUM 5 YEAR TERM AT 95c PER SQ. FT.

ALSO
- SHOP AND INDUSTRIAL AREAS FROM 2000 SQ. FT. TO 10,000 SQ. FT.
- WE WILL BUILD TO YOUR REQUIREMENTS.

CONTACT: PAN PROPERTIES
BOX 666 BELLEVILLE TEL. 962-3473

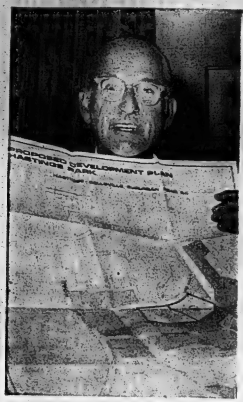

City Planning Director

Plans Geared To Year 2000

For one group of Bellevillians, the year 2000 is already here.

All the calculations of the staff of Belleville and Suburban Planning Board are "geared to 2000" according to director Bert Kenny.

"We can't confine our planning to tomorrow's needs," he says. "We must plan for the next generation as well as this one."

All Belleville and adjacent southern portions of the townships of Sidney and Thurlow come under the jurisdiction of the planning board, which has had a professional staff since 1962. At present, the professionals include the director and his assistant, a secretary-treasurer who also holds the same position with the committee of adjustment, a draftsman and secretarial staff.

"Our function is to investigate and then advise the contributing municipalities on both past and present situations in relation to orderly development of land," Mr. Kenny says.

"Our advice must be objective," he says of his staff's function. "There is a strong desire to grow in this area — the watchword is promotion, not restriction. The prevailing desire is to accommodate all fluctuations in demand and thus promote growth. The traditional planning philosophy has been to promote control and foster orderly development."

The planning staff is now engaged in preparing an official plan for Belleville and reviewing its zoning bylaws.

It is now awaiting a report on an economic study of the Belleville area by the firm of Procter Redfern in Toronto. On the basis of this report, the official plan will be completed and use of land for recreation, housing, commerce and industry plotted.

Already completed are studies of major roads, utilities and parks. On the basis of these reports, the board will advise the city on its capital works budget for expansion of utilities and services.

Already under way is a long-term plan for elimination of level crossings over railways in the area.

"Elimination of all level crossings is the goal of our transportation study," says Mr. Kenny.

The planners have prepared a formal zoning bylaw for the portion of Thurlow township in the planning area.

Now Sidney council has asked the board to prepare a zoning bylaw for a portion of the township west of the city limits to accommodate an anticipated large residential community.

The self-contained suburban community will house 10,000 people and draft plans of its layout have already been approved.

Parking Adequate But Authority Looks to Future

Belleville has adequate off-street parking for the present but that doesn't mean Belleville Parking Authority officials are not looking to the future.

"Compared to other municipalities Belleville has a good proportion of off-street parking," states authority chairman Douglas Dominic.

"But that doesn't mean we don't need to plan for the future. Belleville is growing and we must plan ahead."

However, the need isn't urgent and the authority will wait to take a look at possible urban renewal recommendations before any definite action is taken with respect to future plans.

"Urban renewal apparently is still a few years away but we wouldn't want to do anything which would tie in."

Authority officials say they have investigated "high rise parking but this is costly and there is a question of whether Belleville is large enough for this type of facility.

The Belleville Parking Authority was established in 1960 and now has close to 900 off-street parking spaces, spread through four main lots.

This is claimed adequate for the present with officials saying there is no point in expansion merely to take care of one day per week peak requirements.

The reason of course is a financial one.

Suitable off-street parking land is expensive and what with today's high interest costs, too early expansion would be prohibitive.

"Like most committees we have to be careful with our expenditures," says Mr. Dominic.

All land purchases and other financing have to be paid out of revenue. In addition the parking authority is treated as a private business and pays city taxes as well as business tax.

Former Authority chairman G. E. Thompson says motorists like the convenience of the attendant operated parking lot at the corner of Campbell and Pinnacle Street.

"They can leave their cars for any length of time without worrying about parking meters," he said.

"It is a good paying parking lot."

In 1968 the city parking authority showed total revenue of $54,021 with expenditures of $70,149, including $22,928 in debenture debt charges.

A.E.LePAGE
LIMITED

MRS. MARG. COOKE
MANAGER

MARG. COOKE — Says — A sincere "thank you" to Belleville and district for the warm welcome you have given A. E. LePAGE REAL ESTATE. May we in turn extend a welcome to all old and new friends to drop into our Belleville office and meet the staff. Remember all the many advantages of the LePAGE organization are available to you through our Belleville office. Just come in or phone — and see how we list — sell — and trade real estate across the province.

MR. CHARLES COOKE
Residential

MR. HOLLIS THOMPSON
Residential

MR. JOHN PEACE
Residential

MRS. JEAN RILEY
Residential

MRS. RITA STUBBERT
Residential

MR. [illegible] SWAN
Residential

MR. RALPH GILLS
Rural and Farm Properties

About A. E. LePage Limited...

For 56 years A. E. LePAGE LIMITED has proven by past performance, solid reputation and spectacular expansion to meet ever growing demands, to be every bit as dynamic and forward looking as the country that gave it birth.

We have many major operating divisions. They cover the entire field of real estate on a local, national and international basis. For the people of Belleville A. E. LePAGE LIMITED offers a reservoir of expertise and a range of facilities that cannot be matched by any other real estate firm in Canada. Our greatest strength is in a large and carefully selected staff of trained professionals who, experts in their various fields, deservedly enjoy a unique status in their industry.

RESIDENTIAL

Through the years A. E. LePAGE LIMITED has built is Residential Division to the point where it is one of the most competent and highly diversified operations of its kind on the continent.

Our residential representatives are not only conversant with the values of properties in Belleville but also for many miles from the heart of the city. Whether it be a modest home or a mansion, or even the marketing of an entire sub-division, our knowledge of local conditions, home styles and trends is comprehensive and up to date.

Property Management Department

The real estate market of Southern Ontario is one of the most attractive for investment in property, whether by foreign residens or local citizens. However, that property, to produce income at the most profitable level and on the most reliable basis, must be handled by experienced people.

This is the task that the property Management Department of A. E. LePAGE LIMITED is designed for. It was organized and adapted to meet changing conditions as the country grew and property interests became more complex. As a result we are handling commercial, industrial, residential and estate property for investors in Canada and many parts of the world on the most efficient, reliable and productive basis. The function of the department is to remove as much responsibility for managing the property as possible from the shoulders of the investor or owner, whilst ensuring a satisfactory return.

COMMERCIAL LEASING DEPARTMENT

This is a department especially constructed and organized to meet every requirement that a client may have. Its functions are diverse, but specifically planned, so that complete service can be given to any type of client, from an authoritative review of commercial leasing or development opportunities through land assembly and development of a new project, to the leasing of existing property.

The Department covers every aspect of planning, development, management and leasing of commercial property, particularly office buildings. One of our outstanding achievements is the complete leasing of the 56 storey, Toronto-Dominion Centre Tower.

INDUSTRIAL DEPARTMENT

A. E. LePAGE LIMITED, through its industrial department, has played an important part in Canada's development, particularly in Southern Ontario, the area that has seen the most rapid industrial growth in the country. We are equipped and organized to play an even more important role in the major developments that lie ahead. We deal with very aspect of industrial development that any developer, industrialist or investor may need.

The services provided range through consultation, analysis, supervision, building and management to the purchase or lease of a finished building.

COMMERCIAL SALES DEPARTMENT

Our facilities in the department embrace all aspects from the sale and purchase of office buildings, apartment buildings, hotels, motels and shopping centres, to the sale and lease of retail or wholesale outlets, showrooms, multi purpose buildings and gas stations, or of land for such purchases. Nothing is too small or too large and we can promptly inspect, analyze, evaluate and submit a detailed report on any property.

Mortgage and Financing Department

A. E. LePAGE LIMITED has built its Mortgage and Financing Department to be one of the most comprehensive and specialized of its kind in Canada. The expenditures of money, whether on income-producing investment or strait-bit capital spending, and the borrowing of money to finance any type of project, requires the most careful and knowledgeable consideration. In either case, on the spot information and advice from people who are familiar with local conditions, risks and opportunities, is essential.

The company recognized this fact long ago and set out to establish the kind of department that would meet the needs of both investor and borrower in every field of real estate.

INDUSTRIAL LAND DEPARTMENT

Our Industrial Land Department is one of the major divisions of the company, and, in its knowledge of land, whether developed or undeveloped, service or raw has no peer. Whether the parcel be a farm or a large undeveloped acreage, we can see the investor through from beginning to end, with advice, expert guidance and concern for the client's needs. Our performance in the assembly and purchase of land for commercial purposes and for mixed industrial, commercial and residential projects is impressive.

330 FRONT ST.
BELLEVILLE

A.E.LePAGE
LIMITED
REALTOR

DIAL
962-9154

GROWTH THROUGH SERVICE SINCE 1913

Belleville One of 9 Hydro Regions

Although few people realize it, the source of their electrical power—a taken for-granted aspect of living — is more than a series of transformers and electrical equipment.

It's a network of machinery and manpower working jointly to service basic everyday needs.

The Ontario Hydro Commission uses a complicated and sophisticated network to please its customers.

In Belleville, the entire framework of the commission's operation is there to be seen. It is here that Hydro has set up its headquarters for the entire Eastern Ontario region.

The boundaries of Hydro's Eastern Region are Port Hope and Bowmanville, Peterborough, Algonquin Park (as far as Mattawa) and the Ottawa River.

In the years before World War II Belleville was the centre for Eastern Ontario's power organization. At that time there was quite a number of local systems.

During the war, control shifted from Belleville to Toronto until 1947-48 when a study was made of the whole Hydro system.

It was decided to divide Ontario into nine regions. Belleville was made control centre for the East-Central Region and Ottawa became headquarters for the Eastern Region.

In 1952 the Eastern and East - Central Regions amalgamated into the Eastern Region and headquarters was shifted back to Belleville. This resulted in the present setup and the present building on Dundas Street East, constructed in 1959.

Reasons for the original survey included a feeling that it was unwieldy to handle the organization from Toronto.

Belleville was picked mainly because it was centrally located in the region of which it is now headquarters.

The Belleville office is responsible for 1,500 regional employees — technical staff, field staff practical people and engineering staff — many of them working in the Belleville building.

It is, to be specific, the engineering and control headquarters for the entire Eastern Region.

The regional office alone employs 211 employees — technical staff, clerical staff, accounting staff and secretarial staff.

And that staff is much in demand. Approximately 134,000 customers' bills come into the regional office for data processing.

That figure keeps growing and growing.

According to A. M. Pedersen, regional manager for the Ontario Hydro, the customers and load growth rate is about nine per cent.

The Madawaska Valley has been the site of tremendous growth recently with the building of a new generating station and size increases in three others to handle the load.

Staff is also growing, but at a slower rate due to automation. For example, Mr. Pederson feels that in a few years generating station operators as they are known now will no longer be needed.

Sophistication could be a motto of the Ontario Hydro Commission. Snowmobiles have eased the hazard of bogging down in winter when it comes to field work.

And then there's Hydro's excellent safety record. In the main vestibule of the regional office there are two plaques, awards testifying two 1,000,000 time hours without an accident each.

What about the future of Ontario Hydro in Belleville and in this region?

There is a generating station proposed for west of Port Hope, again showing the growth of the commission.

And Belleville will remain at the centre of things since Mr Pedersen foresees no change of control from Belleville to any other centre.

When the lights go on and the stove begins to work, it's not a bit of luck, it's a sophisticated network of engineering.

Hydro Headquarters Adds to East End Beauty

The Eastern Ontario Region headquarters of Ontario Hydro is kept groomed, adding to the lustre of the industrial development bordering Highway 2 on the east end of the city.

Central Agency Has 13 Members

The United Community Services of Belleville and District Inc. has been established in the city for only four years. During that short time it has accomplished a great deal.

The UCS is the central agency acting on behalf of its 13 other members — which range from the Boy Scouts to the CNIB.

Ideally, the purpose of this body is to act as a clearing house for all the agency activities, in addition to running the United Appeal campaign.

Run exclusively by volunteers, the UCS now employs only a permanent secretary.

Recently, the organization has been revamped and channeled towards social planning.

With this in mind, a social planning committee was formed, jointly co-ordinated by Mrs. Edith Fast, Mrs. P. E. Burrows and Dr. E. Evelyn Williamson, who are also volunteers.

The committee has four areas of concern: health services, counselling, services to children and prevention of crime and delinquency.

The particular concern of the committee is the continuation of present UCS projects, and acting upon new ideas for ones in the near future.

For example, the health committee has made a survey of elderly residents in the area, numbering 2,000 over 65 years. Direct services for them are being reviewed.

Well — being services cover the Christmas and furniture exchange, meals on wheels and so on.

In the other areas covered by committees, projects of most benefit to the community are continued or are being enacted by this committee.

The work of the United Community Services is entirely supported by the money donated to the United Appeal.

IT'S A CHANGING WORLD

TO MEET THIS CHALLENGE
THE BELLEVILLE
CANADA MANPOWER CENTRE

OFFERS THE COMMUNITY THE FOLLOWING . . .

LABOR MARKET INFORMATION . . .
A staff of consultants, analysts and statisticians continually gathers a broad variety of information which can be of importance in your planning.

MANPOWER SUPPLY . . .
The workers you need may be registered at your local Canada Manpower Centre now, or we can help recruit them from other parts of the country.

MANPOWER MOBILITY . . .
To meet your needs, eligible workers can be moved at Government expense.

MANPOWER TRAINING . . .
We support a broad variety of training programs to improve workers skill — before you hire them.

MANPOWER ADJUSTMENT . . .
The Manpower Consultative Service is available to you as an employer.

THIS OFFICE AND 300 OTHER CANADA MANPOWER CENTRES ACROSS CANADA ARE READY TO HELP YOU.

Canada Manpower Centre
Department of Manpower and Immigration
324 CHURCH STREET, BELLEVILLE, ONTARIO

MOIRA-SCHUSTER LIMITED

75 YEARS OF SERVICE TO BELLEVILLE AND DISTRICT HOME-OWNERS . . .

SPECIALIZING IN HOUSEHOLD SERVICE
Moira Schuster Ltd. specialize in "Total Living Comfort" to make your home a more comfortable and healthful place to live in. They refuse to allow outsiders to do their service work but instead, maintain their own oil burner service department staffed by highly competent and experienced technicians. To give you controlled and guaranteed quality service Moira Schuster Limited "Free No Nist Service" is still your guarantee of continuous healthful heat throughout the winter.

TOTAL LIVING COMFORT
- OIL FIRED FURNACE INSTALLATION
- DRUM-TYPE HUMIDIFIERS
- ELECTRONIC AIR CLEANERS
- CENTRAL AIR CONDITIONING
- DUAL AIR HEATING
- AUTOMATIC HOUSE VENTILATION

COMMERCIAL AND INDUSTRIAL
COMPANIES PREFER
Industry, more than ever before, is playing a vital part in the growth and prosperity in Belleville and Moira Schuster Limited are proud to be part of this industrial growth.

TO INDUSTRY WE SUPPLY:
- DIESEL OIL
- LIGHT INDUSTRIAL OIL
- MEDIUM INDUSTRIAL OIL
- BUNKER 5A OIL
- BUNKER 6B OIL
- BUNKER 6C OIL

MOIRA-SCHUSTER LIMITED
17 S. Pinnacle St., Belleville Dial – 962-4504

We're Proud To Serve in this Thriving Community . . .

WRAY'S Home Furnishers
306 Front Street 968-8523

Plus . . The Finest Selection of Furniture in The Area!

"THE HOME OF BROAD LOOM AND CARPETING"

WE WELCOME YOUR VISIT!

Largest in Canada

Bell Canada's Training School to Put City on National Map

Belleville's tomorrow is not even a long-distance call away for Bell Telephone.

The communications giant already has plugged into the city's suddenly expansive environment.

Blueprints for one of Bell's latest projects — a personnel training centre — Already have been processed and now await materialization.

When realized, the scheme will be one of the largest of its kind in Canada.

For Belleville, it could have immeasurable civic side benefits.

For Bell has embarked on a unique departure establishing the project. The centre will be built by the deluxe hotel chain. Four Seasons of Canada. And Four Seasons is incorporating the project in the design of a resort hotel development on the city's waterfront.

Bellevillians believe this could be the stimulus for glamorous resettlement of the city's Bay of Quinte shoreline — one of urban Canada's most prime locations.

But the rich potential of that Belleville breakthrough is a story for another day.

Meantime, details of the Bell-Four Seasons plan reveal these highlights:

- Four Seasons will revamp a slice of prime water-frontage and build a hotel - training centre complex costing $2,300,000 with such resort installations as a marina.
- Bell Canada's share will be $1,500,000, where 125 students may be trained and housed simultaneously under one roof, in what will probably be Canada's most superb dormitory.
- Opening day for the unique enterprise will be sometime in the fall of 1970.

But the establishment process stretches back some time, when Bell — seeking to locate the centre — dialled the environment of five Canadan communities.

Answering signals gave Belleville the priority over Montreal, Ottawa, Toronto and Kingston.

In March, Bell announced its choice — the Quinte city — and brought company president Robert Scrivener to Belleville to confirm it.

It would be the largest school of its kind in Canada, revealed Mr. Schriveser.

The choice was not exactly a new departure. Belleville is more than a name in a directory for Bell.

Bellevillians have been subscribers since Bell's infancy — the first company service was installed in 1881 — but closer contact with the company's modern inner workings go back to 1959.

In that year a permanent school for Bell engineers was opened in Belleville and has since attracted a steady stream of communications people from Canada and around the world.

But the new project had more ambitious dimensions doubling the capacity of the 1959 installation.

It would amalgamate engineering with data-processing courses being taught in leased motel premises elsewhere in Belleville.

Its purpose would be to ensure a continuing high calibre of company management personnel, explained Mr. Scrivener.

"We've 12,000 people at management level and they have to be retrained several times during their working careers," he said. "And this has to be done on an organized basis."

The new centre, added Bell officials, would be able to maintain an annual stream of 3,500 students on courses of one to four weeks.

The core area is planned as an eight-classroom centre, with closed circuit TV and remote instruction facilities.

The overall scheme is described by a Bell management official as a "new concept in educational retraining and a model for industrial development in Canada."

For Bellevillians that was the first stage of a promising economic boost to an already bustling development scene.

The second stage was launched in June, when Four Seasons was announced the winner of a contract providing quarters for the centre. With it came Belleville's bonus.

In keeping with a glittering reputation, Four Seasons announced its intentions to blend a glamorous design with a site unsurpassed for appeal potential.

For its first project in Ontario outside Toronto — where it operates the 400-room Inn on the Park and the Four Seasons Motor Hotel — the hotel group selected eight acres flanked by the Bay of Quinte, the Moira River and at the city's prime Zwick's Island greenbelt zone.

Best of all for Belleville, it will be a commercial complement to an area already designated for civic rejuvenation and already being reclaimed from the Bay of Quinte for recreational purposes.

Both commercial and public redevelopment of the bayshore in the river area has been a long, long process. The new plan suddenly spurted hopes for revamping the area.

Four Seasons, claimed its plans would "rival any resort in Ontario" — and called in renowned Toronto architect Raymond Moriyama to produce a development concept.

The result is a blueprint for a complex including a 200-seat dining room, cocktail lounge, badminton courts, barbecue area and marina. It will be open to the public, tourists and vacationers.

The Bell centre will be in operation for nine months of the year. During summer months with courses ended, Four Seasons Belleville will "be strictly a resort."

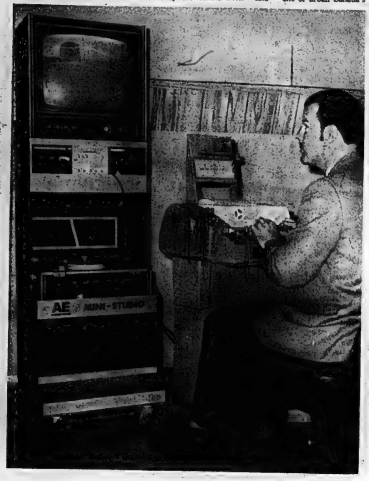

Training Ground for Bell

Once Bell Canada's training school opens a year from now it will mean that 3,500 Canadians will be on course in Belleville each year. The school will be located on the Belleville waterfront.

Introducing to Belleville

"THE CITY ON THE MOVE"

SUPREME

Fencing

WALLBRIDGE ROAD RR 2 BELLEVILLE

SUPREME FENCE SPECIALIZE IN:

CHAIN LINK FENCES

● INDUSTRIAL ● RESIDENTIAL ● COMMERCIAL

Call 962-9494 for Free Estimates

OTHER FENCES

● INSIDE PARTITIONS ● DOG KENNELS ● BASEBALL BACK STOPS
● SWIMMING POOLS AND PATIOS ● TENNIS COURTS
● STEEL BEAM GUARD RAILS

FOR FURTHER INFORMATION CONTACT:

MR. KOOS KIEBERT, MANAGER.— WALLBRIDGE ROAD DIAL 962-9494

We don't call ourselves Bell Canada for nothing.

250,000 Canadian residents own 94.9% of Bell Canada shares.

We and our subsidiary Northern Electric provide a livelihood for over 59,000 employees and their families in Canada.

97.5% of all our equipment and material is produced in Canada—by ourselves and over 5,000 other Canadian suppliers.

Our management is Canadian.

We do our own research and development, to keep Canada a world leader in communications.

Bell Canada

Built, managed and owned by Canadians

Five Year Plan

Capital Works Budget $2,330,000 Annually

Planning for roads, sewers and other services for a growing city requires considerable foresight — and a lot of money.

Just this is indicated by the city's five year capital works budget which sees planned expenditures averaging $2,330,000 per year until 1973, which will boost Belleville's capital debt to more than $30,000,000.

Belleville's debenture debt at the end of 1958 was given as $13,074,812, amounting to about $334 for every man, woman and child in the city.

By 1973 the city's per capita debt is expected to increase to $626, with the ratio of debt to taxable assessment increasing to 17.4 per cent.

But even this rate reflects a sound financial position, according to City Manager J. R. Reynolds, who nevertheless says the demand for services and improvements will strain the city's debt position.

He hopes a continuation of industrial and commercial development will provide the necessary assessment to maintain the ratio of debt to taxable assessment at 20 per cent or less.

The present ratio is 15.2 per cent.

This year's taxable assessment is $133,608,930 — which it is estimated, will have reached $122,500,000 by 1973.

Big projects in the city's capital works budget this year are the Dundas Street-Moira River bridge and the new $1½ million filtration plant addition which is hoped will get under way this fall.

* * * * * * * *

Next year will also be a big year for works expenditures. Scheduled projects include construction of a new sanitary trunk sewer up the Moira River to serve the Hillcrest and northeast industrial park areas; rebuilding of Dundas Street from the river to the CPR-Bay Bridge Road overpass; a first phase construction of the Sidney Street CN overpass and possibly a start on the proposed east - end north-south arterial road.

This north-south artery following generally the line of Haig Road includes an overpass at the CN double tracks and a grade separation at its intersection with Highway 2.

Eventually, it is expected the arterial road and the CN overpass will be twinned for four-lane travel and the road extended to Highway 401.

Also scheduled in the five-year period is the second phase of the Sidney Street overpass construction; rebuilding of Bridge Street from its intersection with Highland Ave. to Sidney Street; rebuilding of Dundas Street from the Bay Bridge Road overpass to the city limits and the rebuilding of College Street, east from the College Street bridge.

Rebuilding of Sidney Street, north from Catharine Street, the widening of Victoria Ave. and the extension of College Street to tie up with the proposed north-south arterial in the east end of the city are also in the books.

Also receiving consideration by planners is the possibility of a railway overpass on Cannifton Road where vehicular traffic is now frequently held up by passing trains.

In addition to the extensive roads program there is also a big program of storm sewer installation in various parts of the city and still further expenditures by the public utilities for extension of water and electric service.

50,000 in Five Years: Brown

Belleville and its immediate area will have a population of 50,000 within the next five years.

The prediction comes from city industrial commissioner Ray Brown, who bases his "guestimate" on existing trends. It also depends on the city maintaining its present rate of acquiring new industry.

The 50,000 population figure is that expected for the city and rural areas served by the Belleville and Suburban Planning Board.

The city's population at the end of 1958 was given as 33,107. At the same time, figures for the zones of Sidney and Thurlow townships in the planning area were given as 5,518.

Thus the total for the city and immediate area is 38,625.

This means that to achieve the predicted 50,000 population by 1974, the area would have to gain 11,372 in the five-year period. This is an average of just over 2,000 per year.

The biggest increase in the city's population in the past decade was in 1953 when — according to assessment figures — the population jumped from 30,810 to 31, 980 by 1954.

No figures are available for this year, but, since the first of the year, the city has gained more than 250 workers at the new regional headquarters of the Unemployment Insurance Commission. Also, new industries located here will be in operation before the year end with employees and their families adding to the population total.

In addition will be people associated in the inevitable supporting service industries.

In the past decade the city's population has grown by close to 8,000 people. Back in 1949 the population was 25,925; by 1953 it had risen to 30,810. In 1957 it was recorded at 32,830.

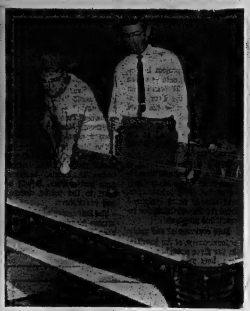

Snooker Is Fun

Pool Table Boom Kept Firm Here

Today's ever - shortening work week with its increased leisure time has resulted in the development of a bustling recreation oriented industry for Belleville.

It is McFarlane Woodenware a subsidiary of the McFarlane Gendron Company Ltd. of Toronto, which seems a large percentage of its production devoted to the manufacture of recreation type pool tables.

The Belleville firm on orth Sidney Street is the largest manufacturer of recreational pool tables in Canada and sees its product sold from coast to coast and north to the Arctic.

Plant manager Jack McFarlane says pool is becoming an increasingly popular pastime among the Eskimos.

The company also puts out a line of wooden juvenile furniture, and employs about 80 persons.

At one time the fiirm's operation was almost exclusively the production of baby carriages and nursery furniture but business fell off and only the switch to pool tables saved the Belleville plant.

"At one time we were seriously considering closing," says Mr. McFarlane.

Plant employment has remained stable at about 80 for the past several years.

The Belleville plant had its beginnings in the wartime production of plywood fuselage components for the famed Mosquito bombers of World War II.

The fuselage parts were patterned here and shipped to Toronto for assembly.

Following the war the plant was sold to McFarlane Woodenware which moved its operation here from Quebec to put Belleville in the baby furniture manufacturing business.

The post war baby boom kept the firm busy until the late 1950's when the market for baby carriages fell off.

But market research indicated an increased demand for recreational equipment, and the switch to pool tables resulted in a continuing industry for Belleville.

THE
GORDON COMPANY

- ORNAMENTAL IRON WORK
- LOCK AND SAFE REPAIRS
- ELECTRIC ARC & OXY-ACETYLENE WELDING (PORTABLE)
- SUPPLIES OF IRON

CORNER OF EAST MOIRA AND COLLEGE ST. E.

DIAL 968-7567

HASTINGS DRIVING SCHOOL

PROUD TO BE OPERATING IN A GROWING COMMUNITY ...

LEARN TO DRIVE CONFIDENTLY AND SPECIAL ATTENTION GIVEN TO NERVOUS AND ELDERLY PEOPLE ALL YEAR ROUND –

For Personalized Training by a professional Licensed by Ontario Department of Transport

Call 962-9451
— DAY OR EVENING LESSONS —

- DUAL CONTROLS
- REASONABLE RATES
- CAR SUPPLIED FOR GOVERNMENT TEST

55 YEARS OF SERVICE–

AND A ONE QUALITY STANDARD OVER THOSE YEARS...

Observant of Every Wish... Heedful of Every Need

As Belleville has grown, so we have enlarged and modernized our facilities, at the same time maintaining the home-like atmosphere that people have come to expect in a modern funeral home. The family have the privilege of making their own selection and they alone decide the amount they wish to spend.

A large private parking area, a completely private family room, and appropriate accommodation for large or small services, together with a full time, highly qualified staff make it possible for us to provide a most dignified and efficient service in keeping with the highest ethics of our profession.

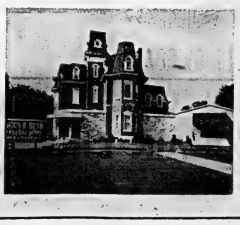

JOHN R. BUSH FUNERAL HOME

80 HIGHLAND AVENUE

DIAL 968-5588

Do You Know That Belleville Has an AUTOMOBILE INDUSTRY!

We are Proud to Be a Contributing Factor in Your Progress...

- OUR TOTAL WORK FORCE EMPLOYS 240 PERSONNEL
- OUR ANNUAL PAYROLL EXCEEDS $1,327,587.00
- OUR PAYROLL SUPPORTS OVER 787 PEOPLE

BELLEVILLE AUTOMOBILE DEALERS' ASSOCIATION

AUTO-HAUS BELL-TON LTD.
VOLKSWAGEN DEALER
3 Dundas Street East

JIM PATTERSON MOTORS LTD.
CHRYSLER - DODGE - PLYMOUTH - SIMCA - SUNBEAM
290 North Front Street

TRUDEAU MOTORS LIMITED
CHEVROLET - OLDSMOBILE - CAMARO - CHEVELLE
31-45 Station Street

AL. WATERSON LIMITED
MERCURY - CORTINA - MAVERICK - COUGAR - MARQUIS
30 College St. West

ELLIOTT MOTORS (Belleville LTD.
BUICK - PONTIAC - ACADIAN - VAUXHALL
366 North Front Street

STEVENSON FORD SALES LTD.
FORD - THUNDERBIRD - MUSTANG - MAVERICK
321 North Front Street

Hastings County Museum

Preserving Heritage

Museum Historic Treasure Chest

The Hastings County Museum was established in Belleville in 1961, and in those eight years has become a centre wealthy in history, but now, more than ever, it is taking on a particularly vital role in the community.

Because now, in this modern age, when man is hurtling to the moon and back, the need to understand what has gone before has become even more acute.

The museum, through showcases and displays, takes the visitor back through time, with a gradual progression to the present.

"We are attempting to bring everything in the museum up to 1969 — from our archives, to actual displays of early life," said Museum Curator Mrs. Mary Plumpton.

Mrs. Plumpton is proud of the collection of original manuscripts that compose the museum's archives, which provides details about every facet of early life in the area.

"I hope that eventually the archives will be the ultimate source of information. At the present time, we are trying to add to our collection of books and manuscripts as much as possible," explained Mrs. Plumpton.

It is usually donations from the public that enable the museum to amass the history of the city and the county into a complete picture of early life in Canada with emphasis on the Quinte area.

"That is how our museum grows, by people who are interested," agreed Mrs. Plumpton.

"I think the general public realizes what we are trying to do, and that is preserve history. They realize anything they contribute will be carefully kept, to become a part of what the museum has to offer," she added.

Looking towards the future, Mrs. Plumpton foresees growth for the museum, particularly the archives.

The Hastings County Museum is the only significant source of reference between Napanee and Toronto, she will tell you.

"We have the largest archives between Queen's University and Toronto," remarked Mrs. Plumpton. "And this is precisely the part of the museum that is going to grow."

Mrs. Plumpton places particular value on what the museum has to offer students.

But the dream that Mrs. Plumpton hopes will soon become reality is that of a new museum building.

"The committees from the city and the county has been meeting for some time now, to decide the location of the new museum site," said Mrs. Plumpton.

Library Feeds 'Hungry' Readers

If a revolution has taken place by the communications media, you can't prove it at Corby Library.

Books are more popular than ever, judging by the circulation figures, and Bellevillians are voracious readers.

Total circulation of books in 1968 was 317,894, up in one decade by 127,810 over the 190,084 books circulated in 1958.

Almost half Belleville's population of 33,107 holds library membership cards.

The public library operates on a budget of $160,657, provided by the Ontario and municipal governments. The largest share, $77,526 goes for salaries for 11 full-time and seven part-time staff members. There are about 10 student assistants. Three staff members are qualified librarians.

But statistics hardly tell the complete story of the library's service to Belleville and district.

It has expanded greatly in the last decade, with a large addition put on in 1959, and a complete floor renovated for a children's library last spring.

Service to children has always been one of the librarian's main aims, and weekly story hours are a regular feature.

Puppet shows are also scheduled and classes of school children take conducted tours of the facilities to learn about the books available for them. Youngsters from the retarded children's school attend in classes and the student nurses from Belleville General Hospital attend library sessions twice a year.

Through its membership in the regional library system a large inter-library loan and exchange is carried on. About 20 enquiries a week from smaller libraries in the district are answered by the Belleville staff and books are sent out on request.

The staff also draws on the resources of out-of-town libraries to serve students from the city. Through the inter-library loan system books have been brought to Belleville from as far away as Edmonton in answer to a specific enquiry. Books are regularly imported from the Queen's University Library and the Toronto Public Library for Belleville readers.

Corby Library is a member of the film federation of east ern Ontario, and through it receives a fresh supply of 50 new films every month to lend to organizations in the community. In addition, the library owns about 50 films of its own of particular interest to people of the district.

The regional library board is now compiling a regional film library, and has chosen Corby Library as the centre of distribution for the Quinte district. Initially it will provide children's films and reels for use with discussion groups.

Three new pieces of equipment, recently installed, will increase the library's usefulness to the community.

A microfilm reader allows subscribers to borrow films from the national archives and other sources and read the copies of historical documents. For those who wish to preserve the information, a microfilm reader printer is now available.

And for students, a photo copier has been installed, so they can make copies of reference material needed for school projects.

Future plans call for a west hill branch.

Pape's
STEAK HOUSE
TAVERN

Licensed under the Liquor Licence Act

● CHARBROILED STEAKS
● SEAFOOD ● CHICKEN

— SPECIAL CHILDREN'S MENU —
OPEN DAILY EXCEPT SUNDAY

449 DUNDAS ST. W.
HWY. 2 WEST END
962-3512

Owned and
Operated by
Kay and Bill Pape

HOTEL QUINTE

LOCATED IN DOWNTOWN BELLEVILLE

● COMPLETE CONVENTION AND BANQUET FACILITIES
● FULLY LICENSED DINING ROOM & LOUNGE
● EXCELLENT FREE PARKING FACILITIES

— ★ —

CORNER of Bridge & Pinnacle
BOX 248, BELLEVILLE, ONT.

962-4531

Coles
JEWELLERS

THE
STORE
WITH
GIFT APPEAL

ELLEVILLE PLAZA — DIAL 968-8257

CANADA'S LEADING
HARDWARE STORES
BUY TOGETHER
FOR YOUR BENEFIT!

ALL CANADIAN
HOME HARDWARE
1000 Store Buying Power Saves You Money
VALUE - SERVICE - DEPENDABILITY

● PAINT ● HOUSEWARES ● GIFTS ● APPLIANCES ● TOYS

QUALITY AT FAIR PRICES
Walker Hardware
IN THE HEART OF THE CITY

250 FRONT ST.
DIAL 962-2588

"YOUR LOCAL HOME HARDWARE"

Walker Hardware, established in 1867 has served the Quinte area for over 100 years. It is privately owned and the board of directors: W. M. Fox, President; D. V. Duminie, Vice Pres.; R. W. Fox, Director; in joining the Home Hardware Group have endeavored through co-operative purchasing, to make quality merchandise at the lowest prices: Plus service, along with product knowledge available for you!

Jan Szczerba

Continental
Hair
Stylists

"FOR THE ULTIMATE IN HAIR CARE"

Let our staff of expert hair stylists create your coiffures. Tinting, bleaching and permanents are carried through with the utmost of care. We guarantee to satisfy our customers. For an appointment — call one of our stylists:

● Sharon McComber
● Bonnie Sprackett
● Carl Mowers
● Jan Szczerba

125 Foster Avenue — Dial 968-8456

— CONVENIENT PARKING —

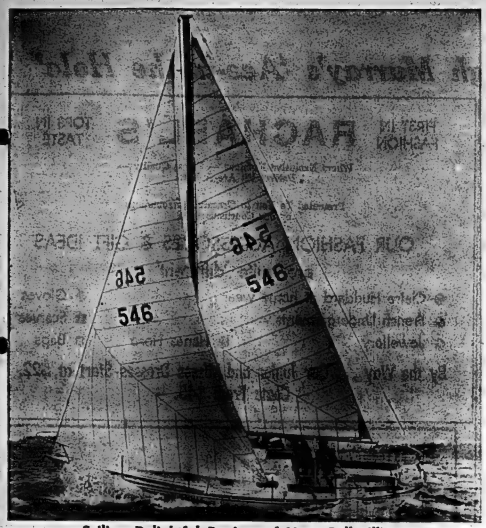

Sailing Delightful Pastime of Many Bellevillians

Activity, Involvement Key Words

As technological advancements and the ensuing extra time on the hands of the Canadian man and woman become more obvious, so too, grows the importance of recreation.

As man's working hours grow shorter his recreation time grows longer and the need for diversified activity which holds his interest grows more difficult to invent.

This, philosophically, is the problem of recreation commissions, and locally, the Belleville Recreation Commission.

And the local commission is doing its best to meet the challenge of finding things for people to do and organizing activities so that they can be done.

According to Lorne Williams director of the commission, there is more need for recreation because people are not working as much as they used to.

What is more, "the day of watching the one-eyed monster (television) is coming to an end," he said.

More and more, Mr. Williams feels, people are becoming part of two "factions", where recreation is concerned.

"There is the faction that is now interested in all kinds of recreation and there is the faction that couldn't care less."

And other community institutions such as education organizations are meeting the challenge with the commission.

In schools, students are taking more and more recreation subjects such as outdoor life, nature study and sporting activities like golf and archery.

There will always be a place for organizations like service clubs, recreation organizations and the YMCA.

"Private clubs like the Yacht Club add to the life of the community," said Mr. Williams.

Recreation now is moving towards all-level operation — offering cultural, athletic and educational recreation programs — and is emphasizing all age levels in its program considerations.

Any one from kindergarten age to senior citizen status has a number of recreational programs from which to choose.

There are theatre and beach organizations in which the recreation people are now becoming interested.

For senior citizens there are meetings twice a month and for casual membership people there are get-togethers twice a week. Activities include live entertainment and bus tours.

Again, culturally, there are band concerts with co-operation among the commission, the Belleville Federation of Musicians and the Intelligencer.

There are activities such as picnics — a co-operative activity through the commission and parks board.

Beautification and the creation of parks and parkettes provide beauty, relaxation and recreation through co-operation between the two organizations, the parks board and the recreation commission.

Now, through co-operation with the Hastings County Board of Education, plans have begun to build recreation facilities with school facilities and commission facilities making some local schools recreation areas.

Facilities such as ball diamonds and football fields and tennis courts are part of these plans.

On top of that the commission talks to people — a necessity of this era — about the activities in which citizens want to participate.

"We say to the citizen, tell us what you want," Mr. Williams said.

There are now adult sports such as baseball, hockey, tennis and others as well as minor sports like soccer, baseball and hockey.

Arena facilities and park facilities provide the commission with a larger recreation program.

With co-operation with the Quinte Arts Council there are other activities, such as ceramics, rug hooking, art and the camera club.

There's lots to do for everyone, providing modern man with the recreation escape he needs.

Hastings Highlands Rich Beauty Spot

The Highlands of Hastings Tourist Association has many resources from which to draw in attracting tourists to Hastings County — natural resources and historical resources. It is one of the original counties of Ontario, dating back to 1791. The first white settlers were the United Empire Loyalists who arrived in 1783. Belleville became the county town.

Hastings is rich in timber and minerals and is blessed with hundreds of lakes and streams abounding with fish and game.

Cottages and resorts dot the shores of the numerous lakes and the region offers ski slopes equipped with ski tows.

Prompted by the presence in Hastings of uranium, gold and iron mines, special events such as the Rock Hound Gemboree in Bancroft attract thousands of people from Canada and the United States.

The Highlands of Hastings Tourist Region, through efforts by the region's tourist association, is now a source of attraction to the tourist. It is the land of varied vacations with something to do every minute for every member of the family.

If the vacationer wants to hunt, or fish, sail or relax, there are 60 resorts with full facilities available.

For the other vacationers with different tastes there is swimming, shopping, provisions for camping and tenting, dancing, water-skiing and other outdoor games and aspects of the relaxed resort life.

The region is rich in history, home of the Indian whose downfall began with the coming of the white man. Indian history is largely legend, mostly unwritten. However, archeological finds, pictographs and Indian burial mounds and other evidences of their occupation are to be found in the area.

The County of Hastings carries more than its share of the early white man's history. The thousands of lakes and rivers which now attract the tourist also attracted the explorers, settlers and lumbermen, for water was their highway.

The latest project of the Highlands of Hastings Tourist Association is the promotion of winter sports and the attempt at making this region a tourist attraction for the entire year.

There are the now traditional winter sports such as skiing and skating.

Most cities and towns within the county and the region have indoor or outdoor skating rinks.

There is skiing at such well-known places as Oak Hills and there is curling at Trenton, Belleville and Marmora.

But the greatest breakthrough and probably the most popular new idea in winter fun is the growth in use of the snowmobile.

This region has established plans for a network of snowmobile trails in the country north of Belleville, enabling tourists to enjoy outdoor winter fun of all kinds.

The region also offers air facilities at Bancroft, Stirling, Tweed and Belleville.

But water is the important aspect of any tourist region and of course such is the case in the Highlands of Hastings.

The Moira River is the main watershed flowing to the south cradled in the forested areas of Tudor Township. The central parts of this waterway are famous for muskies, yielding trophy specimens each season.

The Moira River Conservation Authority has repaired and rebuilt the dams of early industry to maintain a steady flow of water still used by grist and saw mills.

The O'Hara Mill, just west of Madoc, has been authentically restored and attracts many to its demonstrations of sawing of the past.

The Vanderwater Conservation Park near Thomasburg is a pleasant haven for visitors. The conservation authority has added thousands of acres for reforestation by purchasing and replanting unproductive land.

A close watch is kept on the valley for ways to improve or maintain its natural resources.

db

BURR INSURANCE AGENCY

"GROWING WITH BELLEVILLE"

210A FRONT STREET PHONE 962-3471

THE FRENCH SALON OF HAIR DESIGN

382 FRONT STREET

11 Licensed Hairstylists to Serve You

Skip Whitmarsh, Eileen Lush, Donna Lee, Polly Harrison, Pam Parm, Ruth Allair, Sharon Morton, Shirley Brewster, Anne McDermott, Rochelle Mallory, Pauline Tullock

WIGS! WIGS! WIGS!

We new have full stretch wigs made of 100% Human Hair for the low price of $39.95

We also have a full line of POSTICHES, FALLS AND ALL TYPES OF WIGS

- NURSERY
- AMPLE FREE PARKING AT THE REAR
- AIR CONDITIONED

FREE DRAW ON A WIG EVERY MONTH!

THE FRENCH SALON OF HAIR DESIGN

382 Front Street — By Appointment Only — 962-7470 — 962-7625

BUD GILL

TOM HASLIP

BILL GOODKEY

PROGRESS FOR BELLEVILLE IN Home Appliances

Bud Gill started in the appliance field in 1947 . . . 22 years ago. He has seen appliances progress, for example from the wood cook stove to the all new concept in cooking — the Amana Micro-Wave Oven, which will completely cook a 5-lb roast in 37 minutes or a hamburger in 60 seconds.

Washing dishes has also undergone complete renovation — from washing by hand to completely automatic washing and drying in a KitchenAid Automatic Dishwasher.

Refrigeration is keeping up to date . . . from a 10 cu. ft. with just freezing capacity for ice cubes, to the Side by Side Refrigerator and Freezer that will hold up to 300 lbs. of frozen foods with a 14 cu. ft. storage space for food. All of it is completely Frost-Free and never needs defrosting.

Bud Gill has kept abreast of the new ideas and concepts by visiting the manufacturers and suggesting extras and items which will help the progress of the appliance industry as well as Television and Stereo. During his career as an appliance and TV dealer, he has seen the progress of Television from its infancy to the best in Color TV from the Philco-Ford industry. Philco-Ford, gives you color that is true to nature and sound that brings to your home the finest in entertainment.

By keeping up with the progress in these industries Bud Gill is able to give you the most dependable service and obtain the finest in products. This enables the consumer to choose from top quality merchandise and to get the most value for his money.

"Progress in Belleville" is Bud Gill's motto and he will continue to obtain and bring to the public all the new products and features that the industry can produce.

Bud Gill APPLIANCES

283 COLEMAN STREET BELLEVILLE DIAL 962-8377

Irons in the Fire

Proven Ability to Diversify Hugh Murray's 'Ace-in-the Hole'

Diversification of operations is always an ace in the hole for any commercial or business enterprise but as far as Hugh Murray Ltd. is concerned, it also means just that many more possibilities for expansion.

Commencing in a small way in the general contracting business back in 1950, the firm headed by Hugh Murray now employs up to 50 persons with the over-all operation divided into three separate companies.

The other two are Murray Equipment Company, involved in the rental and sales of construction equipment, and Murray Steel Structures which has the dealership for Armco steel buildings.

The parent firm, Hugh Murray Ltd., does a flourishing business in heavy construction with many of the schools, churches and institutional buildings in the Quinte area having been built by Mr. Murray.

Total sales in 19 years amount to more than $2 million.

Mr. Murray sees a big future for steel fabricated buildings which he says, lend themselves admirably to factory use and also for community arena structures.

The advantage of prefabricated steel buildings is that they are of cubiar type construction with standard wall heights which can be added to at any time without waste of construction materials.

The new arena at Frankford was a pre-fabricated structure erected by Hugh Murray Ltd. Steel Portable classrooms are also popular.

A native of the Toronto and Orillia area, Mr. Murray, with a lifetime of experience in construction, has nothing but praise for Belleville as well as high expectations for the future growth of the city.

"I can't speak too highly of Belleville," he says. "It is a good place to live and work."

Mr. Murray has proven his faith in Belleville through his involvement in community affairs. He is past president of the Belleville Chamber of Commerce and takes an active interest in many other organizations.

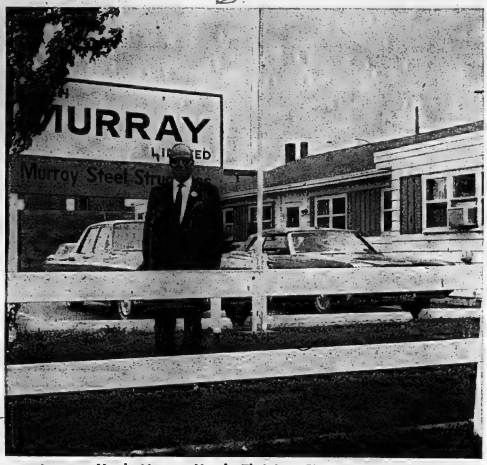

Hugh Murray Heads Thriving City Business

FIRST IN FASHION **RACHAEL'S** TOPS IN TASTE

Where Exclusive Fashions — Finest Quality — Perfect Fit Are A-Must

Presented To You In Graceful Surroundings by our Courteous Staff

OUR FASHION ACCESSORIES & GIFT IDEAS are quite 'different'

- Claire Huddard at home wear
- French Undergarments
- Jewellery
- Hanes Hose
- Gloves
- Scarves
- Bags

By the Way ... Our Junior and Misses Dresses Start at $22. – Coats From $45. –

CHAS. W. LAMBERT LTD.

"Builder of Fine Homes"

FOR SALE

- INDUSTRIAL LOTS
- SERVICED LOTS
- UNSERVICED LOTS

TORGINAL Seamless Flooring

DUNDAS STREET EAST, BELLEVILLE, ONTARIO

Phone 962-5657

Something to **CROW** ABOUT . . .

THE INTELLIGENCER HAS WON FIVE AWARDS FOR PROMOTION AND PUBLIC RELATIONS

THREE INTERNATIONAL AWARDS from I.C.M.A.
TWO CANADIAN AWARDS from C.C.M.A.

Not a Bad Record for A Small Daily Newspaper! But Who Says We're Small

THE BELLEVILLE AREA IS BOOMING AND SO IS

The Intelligencer

- INTELLIGENCER CIRCULATION GROWTH IS NOW AT ITS HIGHEST PEAK AND STILL GROWING BY LEAPS AND BOUNDS

What Does All This Mean To You?

The Advertiser — The Subscriber — The Student. All Benefits from Growth.

THE INTELLIGENCER NOW OFFERS YOU MORE FOR YOUR MONEY

MORE—CIRCULATION – READERS
—EDITORIALS
—NEWS – LOCAL AND WORLD
—DISPLAY ADVERTISING
—ACTION CLASSIFIED ADS
—SPORTS
—FEATURE ARTICLES

YES, THERE'S MORE BARGAINS FOR YOU IN

The Intelligencer

The Only Daily Newspaper Published in the Belleville, Hastings, & Prince Edward Area

FOR CONVENIENT HOME DELIVERY CALL 962-9171

Co-ordinating Services During National Emergency EMO Job

In the vanguard of community service organizations in the Quinte district is a group geared to national emergencies - - which manages to make itself indispensable on a daily basis in most matters of local concern.

The Quinte district Emergency Measures Organization is set up to co-ordinate planning and operations in the event of a nuclear war, but its day-to-day activities go much further.

The organization maintains and operates a widespread radio communications network from Milford in Prince Edward County in the south to Bancroft in the north. On occasions of public celebrations or breakdown of regular lines of communication, EMO is always available to handle the emergency.

"Our task is to co-ordinate services in a national emergency or large natural disaster beyond the scope of the regular police, fire and other public agencies," says EMO co-ordinator Lieut.-Col. Angus Duffy.

But big parades, walkathons and rallies give the organization an opportunity to conduct training exercises and render a valuable public service at the same time.

"Chief threats in this area are spring flooding of the Moira River at Belleville and the danger of aircraft accidents because of the proximity of airfields to the city," says Col. Duffy.

EMO exercises and training are geared to the eventuality of such natural emergencies, as well as to the nuclear threat.

In 1968, EMO trained 700 people in the district in various aspects of emergency service. The organization has qualified 290 radio operators, who must pass tests set by the government, and also qualified 120 people as radiological monitors. They are now qualified to use the $25,000 worth of instruments installed in the area to measure radioactivity.

Every spring, EMO conducts reviews, briefings, and exercises on the Belleville flood plan, designed to reduce to a minimum the dislocation of services and people in the event of another major flood.

"Walkathons are training exercises for us too" says Col. Duffy. "Because in an emergency we might have to move large numbers of people by foot, we use the walkathons to train our staff in moving and handling massive crowds."

Although EMO officials regard their participation in community events as merely trial runs for serious disasters, the organization is recognized as an important factor in ensuring accident free events in the Quinte district.

Affiliated with EMO is the Piston Pushers Motorcycle Club, who, with other cyclists in the district, form a dispatch riders' group for EMO.

Throughout the year, Col. Duffy and his staff conduct general orientation courses for municipal officials in their function and role in emergency situations. They work with fire departments, police, engineers, public works and utilities workers, health and welfare organizations.

EMO is a department of the municipal governments of Hastings and Prince Edward counties. Col. Duffy and his secretary are the only paid members of the staff. Al Pinder, deputy co-ordinator, Jules Caine, of Trenton, communications officer, and A. Ford, of Milford, in charge of instruction, are all volunteers.

Citizens of the Quinte community have learned to depend on EMO in times of communication breakdown.

When a natural gas pipe line exploded in a remote area and the resulting calls from frightened spectators jammed telephone lines, EMO was there.

It was there last winter, in Bancroft, to maintain communications over its radio network when a blizzard flattened telephone lines.

Its familiar emergency rescue truck and radio - equipped cars have become a necessary adjunct to community festivities, hopefully training for the major emergency its staff hopes never will come.

Co-ordinator Lieut.-Col. Angus Duffy At EMO Office

Spurrell THE TAILOR
402 FRONT STREET DIAL 968-8889

Mr. John R. Bush is seen above with Mr. Spurrell making the draws for the winners of a suit and trousers held at the Quinte Exhibition.

The Winners are:

Winner of the Suit

W. Schultz, 44 Valleyview Cres.

Winners of Trousers

Ron Beatty, 12 Lisbon Pk. Rd.
M. Bourdeau, 122 Dufferin Ave.
K. F. Campbell, 307 Church St.
E. Way, 22 Ritchie Ave.
Tom Postma, 22 Haig St.
F. Brown, 29 King George Sq.

NEED A TRUCK?

for any job...
- LARGE OR SMALL -
SAVE TIME... SAVE MONEY!
RENT A TRUCK FROM US
National Lease
TRUCK & FARM SUPPLY LTD.
128 CHURCH ST. DIAL 968-5537
—Affiliated with National Truck Leasing System—

Carmen's BEAUTY SALON
228 FRONT STREET (ACROSS FROM ROLUF'S)

We have a Fully Qualified Staff of Hair-Stylists to create the right coiffure for you!

Our Wig Salon
Genuine Human Hair — Hand-Made to Your Color Specifications
PRICED FROM $50. TO $150.
We will repair, style, cut your wig and recondition it also.

Carmen's BEAUTY SALON
228 FRONT STREET DIAL 968-7757 or 962-7421

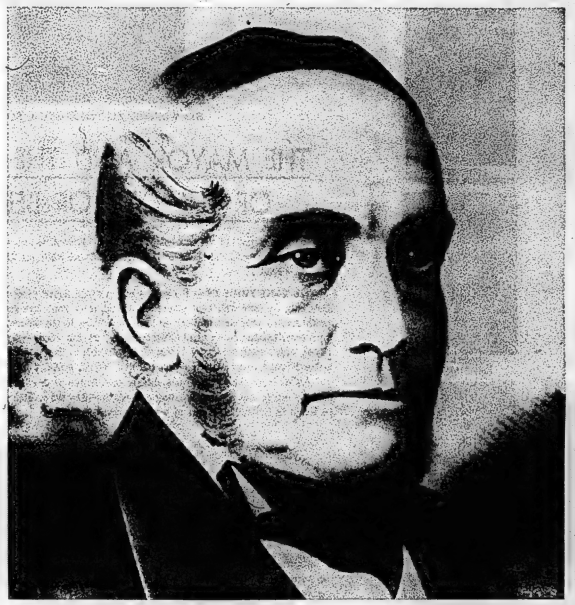

"Truly amazing!"

Henry Corby arrived in Belleville from England with his wife about 1832. Buying and selling grain led him to open a grist mill in 1857, and two years later, a distillery. Farmers would bring their grain to be ground and would leave a part of their grain with him as payment for a "crock" of whisky. And so the word of Corby's quality whiskies spread far and wide.

If Henry Corby were alive today, he would be somewhat amazed by some of the changes that have taken place. Today, Corby's "Home of Good Spirits" covers an area of some 23 acres, with more than 80 buildings housing the Corby operation. It is one of the largest and most modern distilleries in the British Commonwealth. Corby Park and Library would also delight him, no doubt.

But most of all, Henry Corby would probably be amazed at the growth of the little town near where he located. For Belleville has enjoyed a phenomenal growth, as other industries have been attracted to its hospitable environment. And certainly, if Henry Corby could return some years hence, he would see an even greater growth as others find a happy home near friendly Belleville.

CORBY
CORBY DISTILLERIES LIMITED

TOMORROW
IS HERE — IN BELLEVILLE
TODAY

ALDERMAN
ARTHUR KEEGAN

ALDERMAN
DONALD G. WILLIAMS

ALDERMAN
ENOS DAVID

ALDERMAN
RICHARD ELLIS

ALDERMAN
PAUL D. RUSSELL

HIS WORSHIP MAYOR RUSSELL SCOTT

ALDERMAN
DOUGLAS P. BOYLE

ALDERMAN
KENNETH J. SODEN

ALDERMAN
MRS. ROBIN JEFFREY

ALDERMAN
GERALD W. JOYCE

ALDERMAN
E. ARNOLD ORR

THE MAYOR AND THE COUNCIL
OF THE CITY OF BELLEVILLE

Representing all of the Citizens of the City of Belleville, are pleased to take this opportunity of saluting the Industrial Firms of Belleville, OLD and NEW, on "INDUSTRIAL DAY" of "BELLEVILLE WEEK".

WE TAKE PRIDE IN — the quality of the world famed products which you manufacture and distribute — your well kept plants and premises — your fine record of relatively accident-free production — your contributions, in terms of dollars, to the economic growth of the community — your contributions, in terms of "People Power" to the numerous worthwhile organizations and causes which make this city a better place in which to live — your splendid record of harmonious Labor-Management relations — IN SHORT, YOUR EXCELLENT CORPORATE CITIZENSHIP.

All of these things have undoubtedly contributed to the decisions made in recent months by some of you to expand your existing operations and by the several new industries who have decided to locate in Belleville as part of our corporate community!

— WE SALUTE ALL OF YOU —

- ALLIED CHEMICAL CANADA LIMITED
- ALUMINUM STAR PRODUCTS LIMITED
- AMFLIFONE (CANADA) LIMITED
- THE AMERICAN SUPERIOR ELECTRIC CO. LTD.
- AOCO LTD.
- AVON JEWELLERY LIMITED
- BATA SHOE CO. OF CANADA LIMITED
- BATA ENGINEERING LIMITED
- BELL SHIRT COMPANY LIMITED
- BLACK DIAMOND CHEESE LIMITED
- BROOKE-BOND CANADA LTD.
- CANADA CEMENT CO. LIMITED
- CHROMALLOY CANADA LTD.
- H. CORBY DISTILLERIES LIMITED
- CRAWFORD METALS
- DEACON BROS. SPORTSWEAR LTD.
- DELORO-STELLITE LTD.
- DUSSEK BROS. (CANADA) LIMITED
- ELECTRONIC CONTROLS LIMITED
- WM. FINKLE MACHINE CO.
- FOLEY FOUNDRY & MACHINE CO. LTD.
- HALLMAN SILOS LIMITED
- W. T. HAWKINS LIMITED
- INTERNATIONAL HARDWARE COMPANY OF CANADA LIMITED
- C. KEEBLE - SAILMAKER
- G. T. LANNING LIMITED
- LECITHIN PRODUCTS CANADA LIMITED
- McFARLANE GENDRON MANUFACTURING CO. LTD.
- MEAD-JOHNSON OF CANADA LIMITED
- INTERNATIONAL COOPERAGE OF CANADA LIMITED
- MORCH MANUFACTURING LIMITED
- HUGH MURRAY LIMITED
- NORTHERN ELECTRIC COMPANY LIMITED
- P. M. INDUSTRIES
- STAGG ELECTRIC RELAYS LIMITED
- STEPHENS-ADAMSON MANUFACTURING CO. OF CANADA LIMITED
- STEWART-WARNER CORPORATION OF CANADA LIMITED
- UNION CARBIDE CANADA LIMITED
- VAGDEN MILLS LIMITED
- WILSON CONCRETE PRODUCTS LIMITED
- WILSON SPORTS EQUIPMENT CANADA LTD.

THE CITY OF BELLEVILLE

"The Friendly City"

THE INTELLIGENCER
Founded in 1834
Merged in 1930 with
The Ontario, founded 1870

The Intelligencer

THE WEATHER
Tuesday: Milder. High 65. Low 45.

Second Class Mail Registration Number 1714

BELLEVILLE, ONTARIO, MONDAY, SEPTEMBER 29, 1969

10c Per Copy*

Brandt May Be New West German Chancellor

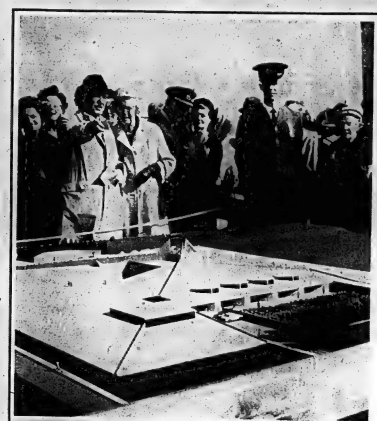

Elmer Bonter

Defence Minister Cadieux Points to Memorial Design

RCAF Honors Heroes

By Elmer Bonter
Staff Reporter

TRENTON (Staff) — The better the day, the better the deed is how Canada's Defence Minister looked upon the joint Battle of Britain parade and RCAF Memorial design unveiling at the Canadian Forces Base here yesterday.

"Today we do not only pay solemn and sincere tribute to the gallant few, but we are here to mark the reaching of an important milestone in the long process of turning a splendid idea into a splendid reality," the Hon. Leo Cadieux told visitors and officials.

Then he referred to the sweeping changes his department made in the structure of the regular forces.

"These changes resulted

COLORFUL
(Continued on Page 5)

"So, what's wrong with underground nuclear tests?"

Hawaii Fears A-test

ANCHORAGE, Alaska (Reuters) — A group of Hawaiian legislators, here for a detailed briefing by the United States Atomic Energy Commission, has requested a 30-day postponement of Thursday's underground nuclear blast pending further study.

The Alaskan Legislative Council also issued a guarded protest, expressing concern and opposing the detonation of any nuclear device whose power exceeds naturally-occurring seismic disturbances. The council asked to be represented at the test site during the blast and to make its own evaluations.

The AEC has scheduled a weapons — testing explosion, called Milrow, for 1 p.m. Alaska Daylight Time (6 p.m. EDT), Thursday on Amchitka Island in the Aleutians. The device will have a power of slightly over one megaton.

Because the island is in one of the world's greatest seismic areas — near the Aleutian Trench — Hawaiians, Alaskans and North Pacific coast residents fear the blast may set off a natural [illegible] quakes and a possible seismic tidal wave. Seismic [illegible] have in the past caused serious damage and loss of life in Hawaii, Alaska and certain Canadian and western U.S. cities.

NPD Fails To Win A Seat

BONN (CP) — West Germany's Social Democratic party said today it plans to form a governing coalition with the Liberal Free Democratic party, a move that would make Foreign Minister Willy Brandt the country's next chancellor.

The Social Democrats issued a statement saying Brandt had decided to ask the Free Democrats to form a coalition.

After Sunday's general election, the two parties have a 12-man majority in the next Bundestag (lower house).

A record number of voters decisively rejected the ultra-rightist National Democratic party, which some critics have called neo-Nazi.

A coalition between the Social Democrats and the Free Democrats would end the 20-year Christian Democratic domination of West German politics that began when the federal republic was formed in 1949.

There was no word immediately from the Free Democrats.

Theoretically they could still form a coalition with the Christian Democrats, but leaders of the Free Democrats indicated before the election they would prefer sharing a coalition with the Social Democrats.

The old government will resign Oct. 20.

Brandt's Social Democrats were the only party to gain in Sunday's elections, the most dramatic since the federal republic was formed 20 years ago.

Harry Mulhall

Greasy Stuff

Loyalist College students tackled grandstand show challenge with a will Saturday but didn't really get anywhere — for good reason. The 25-foot pole they were billed to climb at Exhibition Park was liberally coated with grease.

Week Starts....

....With Weekend

Mother, Son Unharmed

Montreal Mayor's Home Bombed

MONTREAL (CP) — A powerful bomb, estimated by police to have the equivalent power of 20 sticks of dynamite, exploded at the east-end Rosemount home of Mayor Jean Drapeau early today.

Mrs. Drapeau and her 21-year-old son Michel, asleep upstairs in the two-storey residence at the time, were not injured by the blast that shattered windows two streets away.

Mayor Drapeau was at his restaurant, Le Vaisseau d'Or—The Golden Vessel—when the bomb exploded about 5:15 a.m. He reached home shortly after 6 a.m. and immediately asked if anyone was hurt.

The bomb shattered the rear of the grey stucco and wood-trimmed dwelling, built 20 years ago at a cost of $14,000. Additions had been made to the house on rue des Plaines since.

The force of the blast tore a gaping home in the foundation and broke every window of the house.

The mayor told reporters the house appeared to be a total loss. Walls were split, the foundation cracked and floors had heaved, he said, and his preliminary estimate was that the house would have to be rebuilt.

Police, who had ended a 14-hour surveillance of the residence a week ago, said the bomb was placed at the bottom of rear steps leading to the basement. Bicycles, sports equipment and household articles and furniture were scattered.

Window frames, screens and a canvas canopy were thrown across the backyard and high into trees.

Police surveillance of the Drapeau home began during last summer's reign of terrorist bombings in Montreal.

Mrs. Drapeau and their son, Michel were on the top level of the two-storey house, but escaped injury although the roof was damaged.

Interviewed later, she said: "I was prepared and expected this for a long time."

The house is on a tree-lined rue des Plaines in Cite Jardin, an area which has no sidewalks yet.

After inspecting his house, the mayor said:

"It seems that the damage makes the house a complete ruin.

"There is no doubt that people in public life are exposed to this sort of thing. Now, accepting to serve in public life is accepting this, unfortunately."

Today's Chuckle

The better a woman looks, the longer a man does.

Tricky Balancing Act

Inflation Controls Feared

HALIFAX (CP) — Government-imposed controls over the Canadian economy in a bid to dampen inflationary fires must be avoided at all costs, the Canadian Chamber of Commerce was told Sunday.

General Manager C. H. Scofield told the opening session of the chamber's 40th annual meeting that such controls add to distortions in the economy and create more problems than they can solve.

He said the bureaucratic setup needed to operate such controls is hard to undo once it has been established.

While agreeing that inflationary pressures in the economy must be stopped, Mr. Scofield said the best that can be hoped for "in sufficient voluntary restraint to create some uncertainty into the outlook and to lower the inflation temperature by several degrees."

He said, however, that trying to cool the economy in an effort to reduce inflationary pressures is a tricky balancing act.

Monetary restraints now being used by the Bank of Canada could create a financial crisis long before increases in costs and prices slow enough to justify a shift to easier money.

"Also, because new labor and other resources are becoming available we could develop slack in the economy, including a rise in unemployment.

"There is a danger that the response to this slack will be a too-rapid shift to expansion in monetary and fiscal policy.

"This would reinforce the inflationary expectations of consumers and businessmen."

Dubcek Demoted But Not Banished

PRAGUE (CP) — Conservative hardliners today were firmly entrenched in the hierarchy of the Czechoslovak Communist party after purging Alexander Dubcek and disgracing his reform regime.

The Communist bosses, toeing the pro-Soviet line, approved the Soviet-led Warsaw pact invasion last year and promised a sweeping party shakeup of "social organizations, state and economic apparatus, science and culture."

The party announced Sunday night that former party leader Dubcek, 47, had been removed from the presidium of the party and from the central committee.

Also announced was a new administration put together by Premier Oldrich Cernik after the resignation of his government Saturday. The new cabinet included a complete purge of all economic ministers linked with the 1968 liberalization movement to decentralize the economy.

Nine cabinet members were thrown out or had their jobs abolished. Only Premier Cernik and President Ludvig Svoboda remain among the ranking officials from the reform era.

THE WEATHER

Synopsis: Temperatures fell to the 30s in many localities across southern Ontario during the night. Moderation in temperatures is expected as a low pressure system moves out of the mid west. Rain will spread eastward with showers or thundershowers over the lower lakes tonight.

THE TEMPERATURES

	Max.	Min.
Today	59	39
One Year Ago	59	39

Rainfall: .25 of an inch

Harry Mulhall

Some Paper Weight!

Today's special edition of The Intelligencer focuses on city industry in a big 84-page edition. Hot off the press (above) the total weight of the edition — with extra copies it runs to 20,000 newspapers — is nine and one-half tons.

Belleville Celebrates

By Harry Mulhall, Staff Reporter

Belleville Week today turned over a new leaf in its program of civic celebrations.

The big co-operative production enters a new phase after an energetic, events-full weekend — grounded and airborne.

Sunday saw scores of aircraft swarming across the district from around Southern Ontario as the Belleville Flying Club staged a massive, aerial treasure hunt.

The weather was perfect — despite a tongue-in-cheek touch Saturday that had unexpected results. A mock rain dance, staged by Tyendinaga Mohawks as their contribution to the community festival, was washed out when the weather changed — to rain!

Today, the key event — climaxing the fourth day of activity — will be a civic reception and dinner with Provincial Secretary Robert Welch as guest speaker.

The formal highlight will be followed by a public dance in Bleecker auditorium at Exhibition Park.

Earlier Belleville Week was scheduled to:

- Entertain the mayors of three United States' municipal namesakes — corporations named Belleville in Illinois, Michigan and New Jersey.
- Welcome former aldermen and mayors of the city — approximately 60 in all — at a city hall reception.
- Take senior citizens and the general public on Chamber-of-Commerce-sponsored bus tours to city landmarks.
- Stage the world's first frog pentathlon.

The pentathlon, a light touch on the day's program, is billed for 8 p.m. at Market Square and will see the challengers hop along through five athletic events. Coach-managers will be the visiting U.S. mayors and Mayor Russell Scott.

BELLEVILLE
(Continued on Front Page, Second Section)

Renowned Hip Implant Surgeon Given MacDonald Memento

By HARRY MULHALL
Staff Reporter

Peter Ring, the British surgeon who flew to Belleville to demonstrate his hip implant technique to Canadian doctors, has at least one permanent—and distinguished—memento of the Quinte district.

It comes from Manly MacDonald, a dean of Canadian artists.

Mr. MacDonald has personally presented Mr. Ring with a painting of a Quinte scene.

The presentation came Saturday night at a Belleville Week banquet in Bleecker Auditorium.

Earlier in the day Mr. Ring demonstrated on closed-circuit television at Belleville General Hospital the technique he developed for replacing arthritic hip joints with metal ball and socket substitutes.

A British plant of Deloro Stellite, Belleville, manufactures produces the chrome cobalt alloy used for manufacturing the substitutes.

The patient who underwent the operation for the demonstration was Mrs. Florence Carver, wife of former Intelligencer sports editor George Carver.

At the banquet, Mr. Ring complimented hospital and medical teams assisting him for their efficiency. He commended the unobtrusiveness of the closed - circuit coverage — carried on television installations loaned by Loyalist College.

"It has become very clear that this type of pollution, together with other forms of air pollution, must be dealt with in a positive manner without delay, and I and other members of the Opposition will be encouraging the government very hard during the approaching session of parliament for action in this regard.

Low-Interest Government Loans Needed to Fight Pollution: Hees

CAMPBELLFORD — The federal government should provide low-interest loans to municipalities and industries for anti-pollution measures, says the Hon. George Hees.

Speaking to a noon luncheon of the Campbellford Rotary Club, he said:

"The proposed Canada Water Act is a long-overdue move in the right direction: However, it will be a success only if the federal government is able to persuade the provinces to work with it in a constructive way to achieve the elimination of pollution of our waters in all parts of the country.

"The proposed bill contains many of the suggestions that have been put forward by the Opposition during recent years and I feel sure that the measures the bill proposes will be generally supported by all members of parliament.

"Good though this start is, I believe that there is an important matter which appears to have been forgotten by the government — that of assisting industries and municipalities to bear the heavy cost of installing the expensive machinery required for the removal of bacteria from waste.

"As pollution is a national problem, I believe that it is the duty of the federal government to give assistance which is both practical and possible. The kind of assistance I have in mind would be the same kind which the government gave during the last war in industry to enable it to get into war production. That assistance took the form of low interest loans and fast write-offs. Under today's conditions, I believe that loans at five per cent and a three-year write-off period are both reasonable and necessary.

"Such assistance is particularly needed by small industries which have not had the opportunity to establish themselves on a firm financial basis, and today have to pay very high rates of interest for their loans. To such industries in particular, the heavy burden of installing this kind of non - productive producing equipment might, very easily, be a crippling blow. Such assistance would be a great help to all industries and municipalities which must install this kind of equipment, and would be a great incentive to its rapid installation. Without its installation, our waters will continue to be polluted at the present alarming rate.

"Although the government, by introducing its Canada Water Bill, is making a constructive move in the direction of eliminating water pollution, there has yet been no word of any move by the federal government to rid our air of the poisonous gases which are becoming a growing danger, particularly to our large cities.

"A great deal was heard dur-

Thinking About Retirement ?

Now is the time for young men and career women to make their plans.

Inquire about a LIFE INSURANCE plan to suit your future.

Lorne McDougall
INSURANCE AGENCIES LTD.
968-5728
Representing THE EMPIRE LIFE INSURANCE CO.

The Artist and the Surgeon

Manly MacDonald, a dean of Canadian artists and native of the Quinte area, personally presents painting to British surgeon Peter Ring. Mr. Ring was guest of honor at Belleville Week banquet Saturday night. It followed demonstration by surgeon of hip replacement technique he developed to aid arthritic sufferers.

Memorial Great Tourist Attraction

By ELMER BONTER
Staff Reporter

TRENTON — The RCAF Memorial was designed essentially as a great tourist attraction.

Designer Victor Prus described his work for Leo Cadieux, minister of national defence who unveiled the design here yesterday, as "a building with three distinctive faces."

Seen from the air it looks like a flat pyramid, he pointed out.

On approaching the building through the memorial gates the appearance is entirely different — the building serves as a foyer to dramatize the sky — a dominant feature at Stonehenge in England where monster stones piled there by the Druids remain today as one of man's great unsolved mysteries.

Then there is the concept of the oriented eternal laser beam which is a central focal point serving in tradition to honor the dead.

The pilot experience gained by the designer in the Second World War served him well in producing the winning model. His aviator's background gave him a very personal insight into flying. Its history and its future.

His expression of an aviation memorial embodied a living memorial paying solemn tribute to the past while providing functional, ecclesiastical and other facilities for the use and enjoyment of all Canadians.

The memorial building comprising more than 50,000 square feet together with all its furnishings, displays and landscaping will cost $3,600,000. It will cover one acre of the 35-acre site set aside by the department of national defence south of Middleton Park. The remainder of the property will be developed into a beautiful park.

Trenton was chosen as the location for the memorial by a majority of 77 per cent of the people who were sent a questionnaire regarding construction of the memorial. It was revealed at a news conference with the defence minister after the unveiling ceremony.

The campaign to raise funds for the building phase of the project is already underway, with donations so far very encouraging.

The 250,000 airmen and airwomen who served with the RCAF in the Second World War are being contacted for contributions.

Corporations throughout Canada will be approached for help with the financing.

The date of the sod turning to signal the start of construction is a decision the fund raising committee will make.

Once the memorial has been completed and is functional the expense of maintenance and a small staff will be considered. In most projects of this nature the federal government provides continuing care.

"Canadian aviation will be sketches in color of the various points of interest, draws attention to the fact, the memorial was not conceived as a shrine or cenotaph to catch dust.

"Canadian aviation will be portrayed through the use of symbols, paintings, models and electronic techniques. Here it will be possible for the visitor to isolate and identify individual squadrons, units, unusual feats and special episodes.

"It is planned that the Hall of History will be a changing scene, keeping pace with the evolution of aerospace techniques, thus the return visitor will witness new horizons as time unfolds."

Open to the public at all times, it is visualized that the memorial will excite the interest of young and old throughout the nation. Students at all school and university levels will find its displays and facilities helpful in their quest for knowledge.

Adjacent to the memorial hall and the hall of history will be an activities area for the use of groups from across the province for assemblies, symposia, concerts and similar functions.

From this area access will be gained to chapel facilities and administrative areas.

Thus one can visualize, even now, the concept is in the nature of a memorial that it will gather its strength and durability from the continual flow of contemporary activity to which the design is suited."

CARPENTRY
Renovations, repairs, recreation rooms, kitchen cupboards, etc. Free appraisals. No job too small.
WM. F. BOYLE
DIAL 962-5696

NOTICE!
The Salvation Army is pleased to announce expansion in Pick-Up Service. We are now able to accommodate you by picking up your second-hand clothing, furniture and household articles.
Telephone: 968-6434
9.00 a.m. - 5.00 p.m.
Monday through Friday.

IMPORTANT WEST HILL
RATEPAYERS MEETING
TUESDAY – SEPT. 30th – 8 P.M.
SIR MACKENZIE BOWELL SCHOOL
CORNER LELAND AND SIDNEY STREETS

NEW IN CANADA!
Femiron
IRON SUPPLEMENT
FOR WOMEN
Introductory Offer
99¢ - $1.59 - $2.59
Geen's SUPER-SERVICE Prescription Pharmacy
THE HOME OF SUPER SAVINGS
OPEN TONIGHT — PHONE 962-4551
FREE DELIVERY ON ORDERS $2.00 AND OVER

Music Festival Lengthened Robert Ord New Chairman

Belleville lawyer Robert J. Ord has been named chairman of next year's Rotary music festival by club president Bob Lansing.

The festival will run February 24 — 27. Owing to last year's initial success, the festival will extend over four days — one day more than last year.

Once again the final evening will feature the top award winners in the Festival of Stars.

Two new classes have been added for family music and the recorder instrument.

Adjudicators will be Britons Sidney Harrison and Ranken Bushby.

The festival syllabus will be available about October 1 from music stores in Belleville, the Chamber of Commerce, or from the festival committee, C/O R. J. Ord, 8 Sunset Drive, Belleville.

Mr. Ord is a director of the Rotary Club as well as the United Community Services and Community Concerts Association. He is also a member of the executive of the Canadian Club of Belleville.

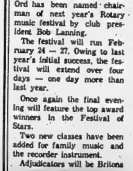

Hunter Wounds Himself

PICTON (Staff) — A Scarborough man vacationing at his father's home, RR 4 Picton, was taken to Belleville General Hospital Saturday afternoon following a shooting accident.

Randy Needham accidently shot himself in the foot with a .22 calibre rifle while hunting.

Amateur Talent Needed

"A trip to New York is a possibility for amateur talent from the Quinte area if the standards of the Ted Mack Show are met," said Diane Aitken this morning.

Mrs. Aitken, a member of the Quinte Arts Council and co-ordinator of the amateur talent auditions this coming Wednesday, said this morning there are still some spots available during the audition hours.

Attending the auditions at the Pinnacle Playhouse will be Lloyd Marx, executive director of the Ted Mack Show.

"There is no guarantee that one of the acts will go," said Mrs. Aitken, "but obviously Mr. Marx would not be making the trip here if he wasn't hoping that some one would fit in to a future show."

"It is easy to get an audition. All that is necessary is to telephone city hall during working hours 968-6481 or 967-1442 between seven and nine o'clock tonight or my home number 962-9426."

Top Talent Will Win $100 Bond

A $100 prize will go to the winner of Thursday's amateur talent show — one of the mid-week highlights of Belleville Week.

The show, at Centennial Secondary School, will be based on auditions held by a talent scout from the Ted Mack Amateur Hour Show.

The winning performer will receive a $100 savings bond donated by Allied Chemical.

Meantime, bookings are still coming in for the pre-show auditions scheduled for Wednesday at Belleville Theatre Guild's Pinnacle Playhouse.

(The production is being organized jointly by the Guild and the Quinte Arts Council).

However, more local talent is still being sought.

"We're looking for every kind of act conceivable," says Guild artistic director Roy Higgins.

Performers seeking auditions should contact Mrs. Diane Aitken, at 962-9426.

IN MEMORIAM

FOX, Kenneth — In loving memory of our dear husband and father who passed away Sept. 29, 1968. Every day we dearly miss him. Sadly do we feel his loss, Lonely is our home without him. Help us, Lord, to bear the cross, Though our hearts be sad, by his wife Verne and family.

DEATHS

McGUIGGE, James William — On R. R. 2, Marlbe (on School Sept. 28, 1969 in Toronto General Hospital James W. McGuigge in his 81th year. Beloved husband of the late Helen Bronson. Dear father of Nora (Mrs. Ernest Hartley), Mabel (Mrs. Warne and Robert) Marlbe Township and Mrs. J. (Sharon) Rockwell of Stirling Lake. Dear brother of Mrs. W. (Mary) Hartley of Belleville and Harry of Toronto. Also surviving are 13 grandchildren. Mr. McGuigge is resting at the MacKenzie Funeral Home, Madoc. Funeral on Tuesday, Sept. 30 at St. Bartholomew's Anglican Church, Marlbe Township at 2.30 p.m. E.D.T. Interment Eldorado Cemetery.

COOPER, Eric P. — 160 Harrison Drive, Belleville, passed away Saturday, Sept. 27, 1969 at Kingston General Hospital. Dear son of the late Mr. and Mrs. Percival Cooper, beloved husband of Mrs. Jean Cooper (nee Paul) (Hilsei) Kelly, Belleville and Gerald (Mike) Cooper of Ottawa. Dear brother of Mrs. Elsie Tyhin, Mrs. Edna White and George Cooper, all of Ottawa.

Mr. Cooper is resting at the O'Brien Funeral Residence, 35 Moira Street West, Belleville until Tuesday morning, then to St. Joseph's Church for a requiem Mass at 11 a.m.

Interment at St. James' Cemetery.

Dear friends are invited to call at the Weaver Funeral Home, Trenton, Service will be held in the Funeral Home on Tuesday, Sept. 30th at 4 p.m.

Interment White's Cemetery.

CARDS OF THANKS

I wish to thank my friends and neighbors for the kind cards I received while a patient in the Belleville General Hospital and special thanks to Drs. H. A. Hepburn, K. M. Douglas, nurses and staff of 5th and 7th floor.

Jack Willis.

DEATHS

MITCHELL — Passed away at the home of her son, Wesley Mitchell, Tweed, Ont. on Thursday, Sept. 25, 1969, Elizabeth Mitchell, Marlbe, in her 87th year, beloved wife of the late William Crewsend, Trenton, Dear mother of Mrs. Wesley (Frankie) Mitchell, Mrs. Ernest Wooler, Mrs. Edna Pickard, Trenton, (Lois) Mrs. R. E. McAra, R. R. 4, Trenton, Mrs. (Ethel) Bromley Toronto, Bernard Mitchell and Mrs. Nora Pue of Belleville. Also survived by Keating, Dear sister of Mrs. Mabel Graham and Mrs. E. Bowen, Trenton and Mrs. Twigg, Peterborough, in her 86th year.

Friends are invited to call at the Weaver Funeral Home, Trenton, Service will be held in the Funeral Home on Tuesday, Sept. 30th at 2 p.m.

Interment White's Cemetery.

FEDIRKA, Aleidas — Of Cloverleaf Drive, R. R. 1, Belleville passed away on Friday, September 26th, 1969 at Smith's Falls District General Hospital. Mrs. Aleidas Fedirka, beloved wife of (Gene) Mrs. Ron (Ethel) Wright and Victoria Fedirka both of Toronto, in his 72nd year.

Mrs. Fedirka is resting at the O'Brien Funeral Residence, 35 Moira Street West, Belleville. Funeral service will be held on Tuesday, September 30th at 2 p.m. in Holy Rosary Church.

Interment St. James' Cemetery. 3-21-21

LAPALM, Mr. Kenneth Frederick — Of 4 Sunset Dr. passed away on Saturday, Sept. 27, 1969 at the Belleville General Hospital in his 46th year. Son of the late Mr. and Mrs. Howard LaPalm. Dear husband of Ruth (nee Ketcheson). Dear father of Kenneth (Ted) LaPalm, Kenneth T. (Todd) LaPalm, Miss Kathleen LaPalm, all at home. Dear brothers of Mrs. Kenneth (Kathleen) Hall, Mrs. Ivan (Dorothy) Mason, Belleville and Mr. LaPalm is resting at the John Wallace Funeral Home, 84 Highland Ave. Funeral service will be held in the Chapel on Tuesday, Sept. 30th at 11 a.m. Rev. Peter Tett officiating.

Interment Belleville Cemetery.

PACEY — At Trenton Memorial Hospital on Monday, Sept. 29, 1969, Mary Pacey, beloved wife of the late Henry Pacey, dear mother of (Enid) Mrs. Nick Maddyne, Trenton, (Reta) Mrs. Wilfred Sandstrick. Dear sister of Mrs. Ina Hope Pacey. Resting from 1 p.m. this evening. Service will be held in the Funeral Home on Wednesday, Oct. 1st at 2 p.m. Interment, White's Cemetery.

PHOTOS
WM. E. RILEY
PHOTOGRAPHER, INC.
968-2228

CIRCLE TV SALES & SERVICE
SUPER SPECIALS
WHILE THEY LAST
4 ONLY!
RCA CUSTOM 60 DRYERS
3 cycles, 5,000 watt super speed element, Equa-Flow temperature heat, 1 year labor and parts warranty .... $169.
1 ONLY!
RCA CUSTOM WASHER
2 speeds, 4 cycle, infinite water level control, magic clean filter, bleach dispenser, suds saver $289.
Showroom.
CIRCLE TV SALES AND SERVICE
260 COLEMAN ST. DIAL 968-6791
OPEN ALL DAY WED. AND FRI. NIGHTS TILL 9

SPECIAL
ON SOUVENIR WALLCOVERINGS
ROOM LOTS
AT LESS THAN
½ PRICE
DURING OUR ANNUAL
FALL SALE
QUINTE PAINT
& WALLPAPER LTD.
"ON THE MARKET"
DIAL 968-5721

Don't have rough - red hands . . .
USE
PENSLAR
HAND CREAM
Rich in Lanolin
LARGE JAR
89¢
DOLAN
THE DRUGGIST
962-3406
Free Motor Delivery

Gala Parade Highlighted Saturday's Belleville Week Festivities

By LINDA GELDART
Staff Reporter

Things were happening in Belleville over the weekend — with everyone trying to keep up the pace.

For the small fry, it was the giant parade on Saturday afternoon, culminating at Exhibition Park.

Earlier in the day, 100 surgeons viewed the artificial hip implant operation performed at Belleville General Hospital by Mr. Peter Ring of the United Kingdom.

Anyone with an eye for a bargain was right at home at the Theatre Guild's Pinnacle Playhouse, where a rummage sale was in progress — "with depression prices the name of the game", as the Guild's artistic director, Roy Higgins put it.

While many of the organizations in the city put together their own projects for Belleville Week, the majority of the activities had to be worked out so they would pay for themselves.

"With the word "austerity" ringing in everyone's ears, a limited budget for the Industrial Commission meant there would be no money from city hall for the project", explained Ald. Gerald Joyce, a member of the Belleville Week Committee.

"You might say the idea behind Belleville Week was that it would be done on a do-it-yourself basis" he commented.

Assisting organizers financially in Saturday's ventures — the parade and the reception afterwards — were two local companies — Quinte Home Builders and Moira - Schuster Ltd.

Jim Driscoll, manager of Moira - Schuster Ltd. is greatly interested in Belleville Week and what organizers have been attempting to do for the city.

"I have been very impressed with what the Belleville Week Committee is doing — I think it was a great idea, and all have done a fantastic job," he emphasized.

"When you want to sell anything — and sell it big, to do good for the entire community, you have to support the efforts being made," added Mr. Driscoll.

This support brought enjoyment to the hundreds of children who came out to watch the parade, and helped give Belleville Week a start in the right direction.

COMING EVENTS

SENIOR CITIZENS CLUB WILL meet at Recreation Centre, October 1st, 1.30. Bingo, October 15, cards.

WOMEN'S HOSPITAL AUXILIARY Tea and conditional Fur Fashion Show at the Bay on Dundas Street West, Tuesday, Sept. 30, 2.30 to 4.30. Tickets Ashley Fort. S27-3t

EUCHRE WOMEN OF THE MOOSE every Monday, 8 p.m. Moose Hall, 117 Church Street. Admission 25c. A27-ev-tfnm-cf

O.S.S.P. SOCIAL EVENING, EVery Monday Elks' Hall, 138 Cedar Street, 8 p.m. sharp. Good prizes. Special cover all prizes. Admission 25c. N15-ev-m-tf

PINKSTON and LUSCOMBE
FUNERAL DIRECTORS
Belleville, Ontario
60 Victoria Avenue Dial 968-5735

Men about to marry

How a young man can build a flexible program of life insurance to suit his changing needs – with London Life

2. *Premiums are lower, and you can accumulate more savings, if you start your London Life program at a young age.*

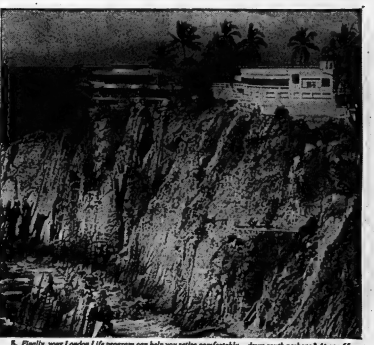

3. *Finally, your London Life program can help you retire comfortably—down south perhaps? At age 65, or earlier, you may choose a guaranteed retirement income, a lump sum in cash, or continuing protection.*

If you plan to get married this fall, or next spring, you should be thinking right now about the insurance you'll need.

In fact, there are some practical and *economic* reasons for starting your program as soon as possible.

Start when you're young

The cost of life insurance is based mainly on age. So the younger you are, the smaller the cost. And, importantly, the larger your savings will grow.

For example, at age 24, you can buy a $15,000 Jubilee policy* for about $21 a month to which you can add a number of flexible features: –

a. You can include an option that gives you an income should you have a long illness or a serious accident.

b. You can arrange for London Life to pay your premiums for as long as you are disabled.

c. Another option lets you add a further $15,000 of Jubilee insurance at age 27. And up to age 40 you can add another $15,000 every 3 years—*regardless of your health or occupation.*

2. *You can add extra protection after children are born. You could also start a savings plan to make certain there'll be money for their education.*

Protection for your children

Three years after you marry you become a father and need to provide more protection.

No problem at all. You can take advantage of the third option mentioned above. Or you could consider another feature that is very inexpensive. This makes sure that if you die your family will have a regular income until the children are 18—or any age you choose. (This income is on top of your total amount of insurance.)

These are some more examples of how your original London Life policy can be tailored to provide just the right amount of insurance, for the right length of time, at a reasonable cost.

Mortgage insurance

Now you're 30 years old and you buy a house. Your insurance can help you borrow money.

And you can add insurance to cover the unpaid portion of the mortgage if you should die. This ensures there'll be money so your wife can decide, in her own time, where she wants to live.

Reduce your income tax

Although retirement seems a long way off when you're in your 20's, it will cross your mind more frequently in your 30's.

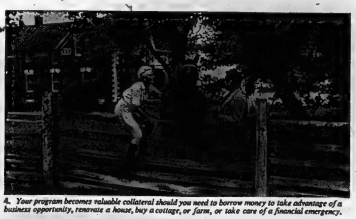

4. *Your program becomes valuable collateral should you need to borrow money to take advantage of a business opportunity, renovate a house, buy a cottage, or farm, or take care of a financial emergency.*

3. *If you buy a house, you may wish to consider adding a low-cost feature which, if you should die, will pay off your mortgage.*

You'll probably be earning a higher salary by then, and you could add a further $15,000 of Jubilee insurance and consider registering it with the government as a Retirement Savings Plan.

This could give you a handsome deduction on your income tax!

Valuable collateral for loans

You now have a very good program of protection, guaranteed savings, and a retirement fund.

In fact, you can borrow a considerable sum of money without any problem.

This could be useful if you decide to take advantage of a business opportunity. Or, you can use your insurance as collateral to help borrow money to meet a financial emergency, buy a cottage, or renovate the house.

Your program can be adjusted

As your circumstances change, the amount of insurance you own may be varied to fit these circumstances. If your needs for insurance are reduced, the amount of insurance can be adjusted.

Or you may find you need more insurance—to protect a business investment or new home. If you have chosen a special dividend option, your dividends can provide additional "paid-up" insurance without increasing your premium.

Valuable fund for retirement

You can use your insurance to help you retire early. Or, at age 65, you can choose between these options.

a. You can continue the full amount of protection with no further premiums to pay.

b. You can take out a lump sum in cash. And, if you'd left your dividends to accumulate, they would add substantially to your retirement fund.

c. You can choose a guaranteed income to supplement the Government Pension Plan or other retirement funds you may have.

The flexible one

As you can see, there are a good many ways a London Life program can be tailored to provide the protection and savings you need at any time in your life.

The important thing is to start your program when you are young and in good health.

It doesn't have to cost very much. And you get a solid financial foundation for the whole of your life. Talk to older men and you'll appreciate the need for such a program.

We suggest you look into "the flexible one" from London Life—where you get more than you expect from life insurance.

FREE: A booklet called "Plain talk about life insurance" describes the many ways a London Life program can be tailored to your individual needs. Write to Dept. 300A, London Life Insurance Company, 255 Dufferin Avenue, London 12, Ontario.

**London Life Jubilee whole life policy with premiums payable until age 65. Dividends are paid on this policy and can be left to accumulate at compound interest, used to purchase additional insurance, or taken in cash.*

THE INTELLIGENCER
Intelligencer Established 1834 — Ontario 1870
Published Daily by
ONTARIO INTELLIGENCER LIMITED
Belleville, Ontario, Canada.

Subscription rates:
By carrier 50c per week.
By mail in Canada $22.00 per year; 6 months $11.75; 3 months $6.50; 1 month $2.75.
By mail U.S.A. and Foreign Countries $32.00 per year; $3.50 per month.
Back copies 10c.

Authorized as second class mail by the P.O. Dept., Ottawa, and for payment of postage in cash.
Member of The Canadian Daily Newspaper Association; Member of The Canadian Press; Member of the Audit Bureau of Circulation; Canadian Press.

Focus on Belleville

Belleville Week is under way and it is an occasion of which every citizen can be proud.

Bold in concept and reflecting many hours of work to make it as comprehensive and representative as possible, the eight days of activity culminating next Friday promise to be as memorable a period as the city has witnessed.

Much has been happening in Belleville in recent months. The tempo of industrial progress has been quickening. More plants have been established and there are prospects of still further commercial development. This city is ideally situated for such development—halfway between the major centres of Toronto and Montreal. Moreover it has the added advantage of proximity to beaches, camping grounds and some of the finest scenery in the province. In short, a perfect setting for industry and the good life in an age of growing leisure.

The focus today then is on Belleville, Ontario. Possibly no other city of its size in Canada has so much going for it just now. It is a week of wholesome activity and everyone is involved, from the young on up.

The city has many distinguished visitors on this occasion and today in particular we extend a welcome to the chief citizens of Belleville—Illinois; Belleville, Michigan, and Belleville, New Jersey. We are glad to have them with us. By their presence they are cementing both inter-city and international relations.

It only remain for us to urge everyone to take full advantage of this great week in the city's history. Like Expo on a national scale in 1967, these eight days should bring us all closer together while at the same time making Belleville's name known abroad.

Student Radicalism

University of Toronto President Claude Bissell's confrontation with student radicals upset by the prospect of expulsion through involvement in student demonstrations marks another round in this continuing battle between students and legitimate authority.

The student rowdies who heckled Mr. Bissell with shouts of "liar" and "fascist" contained the usual proportion of long-hairs and leather jackets, including members of a body called the New Left caucus.

The political concepts of these youths are as barren as their mode of dress and general appearance are unspect. They are individualizable for example, with the demonstrators who mobbed police officers outside a Chicago court where eight persons were on trial last week for conspiring to promote riots during the 1968 Democratic National Convention.

This matter of dress is not without significance. Frequently it betokens some form of psychological disturbance that expresses itself in mob manifestations of this type.

Change in society is necessary and will come through natural evolution. It is when student radicalism, fostered by the New Left and others of the same persuasion, attempt through mob pressure to accelerate this process that the social order breaks down.

The mob, as Irish author St. John Ervine has pointed out, is "a weak and brainless thing." That analysis is being confirmed in many parts of the Western world today. Change we need, but radicalism run riot we can do without.

Youthful Talent

The early formative years of an individual's life are the most important with regard to his ultimate character. It is then that the natural development of a child must be nurtured and nourished by quickening his interest in the world around him.

It is then that his creative instincts begin to come into play. And what better example could be afforded than that of the three Belleville youngsters who have given their school a boost by creating a crest and motto.

The pupils are Barbara Nickel, Stanley Rymers and Tami Simard and their school is Park Dale where principal Wright gave his students the opportunity to do their thing, as the modern idiom has it. The motto and crest is just one of many interesting projects the school has encouraged for its student body.

Other city schools have similar marks of achievement and these ones at Park Dale are good examples. They are the kind of initiative needed to foster school spirit and creativeness.

Northern Ontario Visit

Prime Minister's Fact-Finding Forays Across Canada

By KEN CLARK

OTTAWA (CP) — Prime Minister Trudeau has managed to escape the Ottawa ivory tower a fair bit since his June 25, 1968, election victory.

Since then he's been on the road for 72 days on domestic visits not counting his current flying visit to Northern Ontario. The basic pattern has been for the prime minister to leave the capital as often as possible to meet and converse with people and local officials in different parts of the country.

Part of the plan has been to avoid ceremonial occasions wherever possible despite pressure from the localities he visits who tend to want to do the traditional thing and lay on something formal.

The over-all aim is to try to permit Mr. Trudeau to sample the mood of the region he visits. It's assumed he cannot do this well by delivering set-piece speeches and signing city hall guest books.

As a result, town meetings where he can field questions have become in vogue. The formal things still happen of course despite efforts to downplay them.

Another part of the Trudeau travel plan is to resist the continuing temptation to visit the big cities. They are easier to get to than out-of-the-way places.

And a major big-city speech to a business organization commands considerably more attention in the communications media than a foray into the countryside. Great impact and a national audience is all but assured.

But there are voters in smaller cities and small towns too. The Liberal theory is that Mr. Trudeau will lose no political yards by going to the smaller places.

Since the election, Mr. Trudeau has made 18 different trips into the central provinces of Ontario and Quebec for a total of 37 days. He's spent 20 days in the western provinces, eight in the Maritimes and has also made a seven-day trip into the Northwest Territories.

The trips can sometimes be as short as half a day, although they tend to run longer, a day or two perhaps. The seven-day northern trip was unusually long as was the seven-day western trip last summer when he had to fend off hostile farmers.

Aides suggest it is difficult for Mr. Trudeau to get any kind of a real feeling for a region in a short hop. Some consideration is being given to the idea of travelling less often, but taking longer trips.

On a longer trip, the pace would be slower and the whole thing more relaxed. There would be a little time to look around.

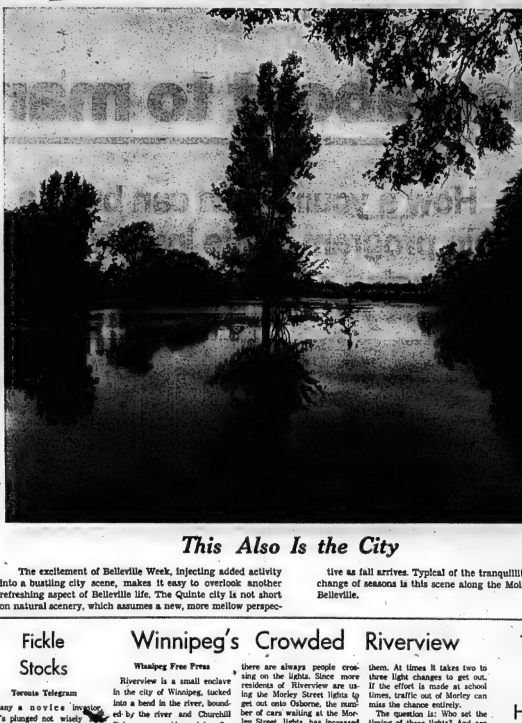

Harry Mulhall

This Also Is the City

The excitement of Belleville Week, injecting added activity into a bustling city scene, makes it easy to overlook another refreshing aspect of Belleville life. The Quinte city is not short on natural scenery, which assumes a new, more mellow perspective as fall arrives. Typical of the tranquillity induced by the change of seasons is this scene along the Moira River in north Belleville.

Fickle Stocks

Toronto Telegram

Many a novice investor who's plunged not wisely but penny stocks, has had but one skimpy consolation at the end of his adventure: Possession of a set of ornate engraved stock certificates.

Canadian rural tradition is that such ornamental but worthless documents have been customarily shed to paper the walls of tool sheds or small farm buildings. There they served as a conspicuous deterrent to future financial folly.

Even this minute benefit may be denied the market loser of the future. The Association of Stock Exchange Firms and the American Bankers Association have recommended adoption of small, standard machine-readable punch card certificates.

Who'd want to paper an outbuilding with machine cards?

Winnipeg's Crowded Riverview

Winnipeg Free Press

Riverview is a small enclave in the city of Winnipeg, tucked into a bend in the river, bounded by the river and Churchill Drive on one side and by Osborne Street on the other.

Osborne Street going south now leads to route 120, which leads into the Trans — Canada highway. Osborne is therefore a very busy street. The people who live in Riverview have reason to know it. Traffic on Osborne is so heavy that it is difficult to get out of Riverview unless the motorist relies on traffic lights and they are at the intersection of Morley and Osborne.

Anyone who times these lights will discover that the green light on Osborne lasts for one minute and 20 seconds. The light on Morley that enables the residents of Riverview to escape into the stream of traffic, lasts for 20 seconds.

But this is also a busy intersection. It is also a school crossing. It lets out of Riverview to shopping centres. Therefore there are always people crossing on the lights. Since more residents of Riverview are using the Morley Street lights to get out onto Osborne, the number of cars waiting at the Morley Street lights has increased steadily. The result is that there is time for an average of two cars to get out into Osborne before the lights turn against them. At times it takes two to three light changes to get out. If the effort is made at school times, traffic out of Morley can miss the chance entirely.

The question is: Who set the timing of these lights? And are they set on the assumption that the residents of Riverview have no rights, or rights inferior to the flow of traffic on Osborne?

Those Sex Surveys

Letter to Hamilton Spectator

Congratulations to Mrs. Brune Parisette of Burlington for her courage in expressing her objection to the sickening sex survey conducted in the Halton county school which her grade nine daughter attended.

There are altogether too many so-called "sex surveys" that are so suggestive that for any parent to allow them in their children's schools with a "I-could-care-less" attitude is simply inviting trouble.

Surely we can learn from such "sex-free" countries as Sweden and Finland, etc., that such so-called sex instruction leads immature young people into serious involvements resulting in a high illegitimate rate and also a high rate of venereal disease, plus a frightening suicide rate. I suppose we shall soon be following Sweden's example and have our bubblegum machines degenerate into supplying contraceptives on every street corner!

REV. G. H. CLEMENT,
Arthur, Ont.

LOOKING BACKWARDS

GLEANINGS FROM OUR FILES OF BYGONE YEARS

20 YEARS AGO

September 29, 1949

Member of a well-known Belleville family and popular war veteran Louis Marsakas, has joined the legal fraternity of the city and opened offices for general law practice at 297 Front St. Although born in Kingston, Mr. Marsakas can be considered a "native son" of Belleville for he spent practically all his life here with the exception of war years overseas and later, study of law in Toronto.

Everett Wood, president of the Hastings and Prince Edward Garage Operators and K. Vivian newly elected regional director attended an executive meeting at Niagara Fall.

Teresa Duffy, Reg. N. of Boston, has returned home after having spent the past ten days with Mr. and Mrs. E. J. Duffy, Victoria Ave.

30 YEARS AGO

September 29, 1939

Education and enlightenment of public as to how the enormous collected in taxation and applied to free medical services — medicine, clinic, hospitalization and etc. was advocated by Dr. George H. Sobie, prominent Belleville surgeon, in a highly informative address given to the Belleville Rotary Club.

For the first time since its inception nine years ago, the annual ball and euchre, sponsored by the Belleville Fire department to provide money for the poor family and children's Christmas fund will not take place. We will not be able to secure the Armories this year, Chief Lynch stated.

40 YEARS AGO

September 29, 1929

Many applications are being received at the city hall for the position of fire chief, made vacant by the death of W. J. Brown who held the post for many years.

Mrs. M. Van Buskirt, who spent the summer here returned to Montreal today.

Hazel Hall, Reg. N., has returned to her New York City after spending her vacation with her parents Mr. and Mrs. C. M. Hall, Foxboro.

Mr. and Mrs. A. H. Fowlie, Charles St. have returned home from Niagara Falls where they visited their son Hillis Fowlie.

50 YEARS AGO

September 29, 1919

The GTR baseball team champions of the Central Ontario League defeated the Oilers of Toronto in the second game of the semi-finals on their diamond yesterday afternoon in Toronto. As a result of the game each team has a win to their credit. The final score yesterday was 4 to 2. The final playoff will take place in Peterborough. The following composed the GTR team: Ross, Weir, Goyer, Kelleher, Casey, Symons, Smith, Morden and Meagher.

TODAY IN HISTORY

By THE CANADIAN PRESS

Sept. 29, 1969 . . .

William the Conqueror landed in England 903 years ago today—in 1066—to promote his claim to the throne. On Oct. 14 he defeated Harold II at the Battle of Hastings. William was crowned at Westminster the following Christmas day.

1758—British naval hero Lord Nelson was born.

1949—A San Francisco jury found Los Angeles-born Tokyo Rose guilty of treason for her anti-American broadcasts from Tokyo during the Second World War.

Speculation Over Mao's Health

Kremlin Indulges in Diplomatic Gamesmanship

By WILLIAM L. RYAN
Associated Press Staff Writer

Moscow's odd denial that Il knows anything about Mao Tse-tung's health suggests that it may, in fact, know something about what is going on in China: Perhaps a jockeying for position in advance of a power struggle yet to come in Peking.

Soviet officialdom used the device of a cocktail party—strictly for non-Western correspondents—to spread the word that rumors about Mao attributed to Soviet sources were "provocative." By that, it may mean that those who spread such reports are trying to arouse new Peking suspicions of the Kremlin.

If there are factions maneuvering in Peking in anticipation of Mao's retirement from the scene, Moscow may not want to rock the boat. The Kremlin may be hopeful that a new group will emerge in China with which the Russians can talk business.

The Russians must be as aware as anybody that some sort of struggle still is going on in China, and that there are signs it is heating up. Upon the outcome can depend whether Peking's hostility to the Kremlin is increased or moderated.

The Kremlin interprets the belligerence of China as a manifestation of deep political trouble, and it may be right. China will celebrate on Oct. 1 the 20th anniversary of its founding. As usual for such Communist celebrations, a selection of slogans was published for the guidance of the masses on that day.

Of the 29 slogans, four bear down heavily on the possibility of war, including atomic war, and single out the Soviet Union as a potential enemy in that conflict. Three slogans directly attack Soviet "revisionism" and "social imperialism," a phrase intended to indicate Moscow designs on Chinese territory. Only three slogans salute Mao and Mao's "thought."

The tenor of this propaganda suggests to the Russians that the regime in Peking is in trouble and that thus it must have the nearby threat of catastrophe —such as war with a big neighbor—to keep the nation from falling apart.

If Mao Tse-tung is in failing health, or if he and his anointed successor, Defence Minister Lin Piao, should be losing their grip, another grim power struggle would seem inevitable, like the one which took place under the guise of Mao's "cultural revolution."

Colorful Ceremony Marks RCAF Battle of Britain Parade

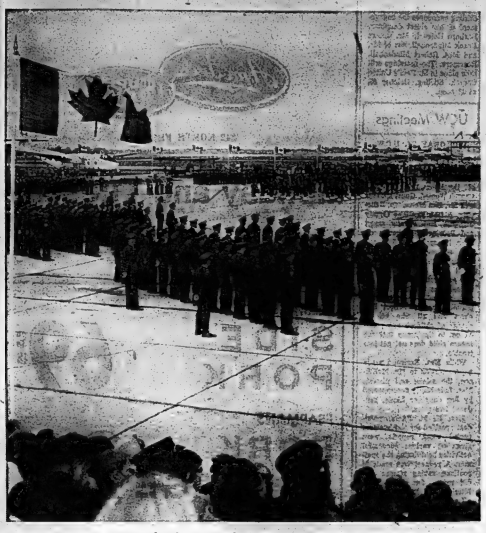

Hundreds Attended Memorial Ceremony

(Continued From Page 1)

from a serious study and re-assessment of the aims and objectives of Canadian foreign policy and its related defence policy, plus a realistic look at our pocketbooks with a view to determining just what we can afford to pay for defence in the face of serious financial restrictions.

"So, we have tightened our belts once again. We have come up with what I think is the minimum force compatible with our national aspirations.

"We have made our decisions with the best advice available — listening to the airman, the soldier and the sailor, but listening to them as one force rather than three; solving the problem as one problem rather than three.

"And I think we have come up with the best solution under the circumstances.

"Certainly this hasn't been easy and it hasn't been easy to be the responsible minister at this time. But it had to be done and we did it the best way we knew how. I am sure you wouldn't expect anything less of us.

"Let me talk directly to you, the airmen in the assembly here today. Somewhat like the airmen in the Battle of Britain, you haven't got all you want, or perhaps need, to do your job. You may even feel you have been let down. But you are airmen. You will do your best, and a little bit more.

"And you will continue to be a source of great pride to all who know you — your fellow countrymen.

Then, speaking about the memorial (later he pledged his full support) he said "that the idea is splendid we all know. Certainly there should be a memorial to Canada's airmen of yesterday. I wonder why it has taken us so long to get around to doing it?

"But what makes this idea different than merely the justifiable recognition of a great historical contribution is that this memorial will not stop there. Like the spirit of airmen it will be a living thing; a living memorial that will stand not only in testimony for those that have gone before but will serve to inspire airmen of today, and of tomorrow. In fact, I predict this memorial will become a part of the very fabric of Canadian military aviation. That is what makes it a splendid idea."

The defence minister pointed out his reason for stating the memorial would become a splendid reality.

"I am sure, because I know something of the competition leading up to the selection of the design. I know that nearly 100 leading Canadian architects turned from their busy occupations to enter this competition because they also knew it was a great idea.

"And I know something of the people involved. I know that the project could not have been in better hands than those of that distinguished leader in his profession, Dr. Eric Arthur. And I am well aware of the credentials of the other members of the selection jury.

"But when I became convinced that this memorial will become a splendid reality was when I heard that the winner of Prus, was himself a wartime pilot with a distinguished record who has gone to lead the way in his chosen profession in his chosen land — Canada."

Save at Belle Cleaners & Launderers

COIN-OP DRY CLEANING 8-LBS FOR $3.00

SPECIAL SAT. MORNINGS ONLY AT OUR PLANT AT 356 COLEMAN STREET

2 ARTICLES DRY CLEANED FOR THE PRICE OF 1

Lowest Priced Article Free. Offer Good any Saturday Morning in September, 1969

THIS COUPON IS WORTH 50¢ ON ANY COIN-OP DRY CLEANING ORDER. Good until Sept. 30th, 1969

THESE OFFERS GOOD ONLY AT OUR PLANT AT 356 COLEMAN STREET

Belle CLEANERS AND LAUNDERERS LIMITED

BOTH OFFERS END SEPT. 30th, 1969

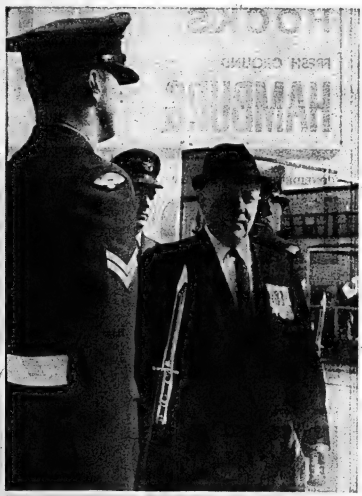

Defence Minister Inspects Airmen

IN VIEW OF THE GREAT INTEREST SHOWN BY THE PEOPLE OF BELLEVILLE, THE NEW BUILDING OF THE

UNEMPLOYMENT INSURANCE COMMISSION

WILL BE

OPEN AGAIN TO THE PUBLIC

TUESDAY and WEDNESDAY

SEPTEMBER 30th AND OCTOBER 1st

BETWEEN THE HOURS OF 7 P.M. AND 9 P.M.

Introducing one of the world's quietest cars ...Ford LTD.

(and one of its closest competitors ... GALAXIE 500)

Welcome to an oasis of quite in a noisy world. With the super-luxury LTD. And the highly-popular Galaxie 500 that delivers luxury and value in an exciting new mixture. New. Sleek. So silent . . . that all you'll probably hear will be a purr of quiet contentment . . . and the purr will be coming from you.

We don't just cover up the noise: we build in the quiet. With a computer-designed safety frame with integral torque boxes to soak up harsh vibrations. New, bigger computer-located body mounts, that adjust automatically to changing road surfaces. And a unique 'longriving' suspension system with extra-large rubber bushings that absorb the punch of a bump.

The body is new, stronger and heavier. The long wheelbase ensures a smoother ride and the big, wide track gives improved stability. And this year Ford will travel on new fibreglass belted bias-ply tires that last far longer than ordinary tires and develop greater traction.

The 1970 Ford LTD is also quietly elegant with its new distinctive grille and rear end styling. On LTD, XL and Country Squire, hidden headlights are standard. Ford's new Front Room is luxuriously padded and panelled. Designed to give you more hip, head, leg and shoulder room.

With a new 'coved' instrument cluster and a swept-back dash which gives you a dramatic new feeling of space.

In LTD, XL and Country Squire models, there's a new 351 CID V-8 engine, largest standard in its class. An electrically-heated backlite defroster for cold Canadian winters is optional on all models. As are electrically-operated front seat back latches that release automatically when the doors are opened.

There are 22 magnificent 1970 Fords to choose from, including a new low-priced Custom 500 2-door hardtop and seven roomy, elegant wagons. Take a quiet break in one at your Ford Dealer's now.

We don't cover up the noise . . . we build in the quiet.

1970 Ford · Take a quiet break.

Ford gives you Better Ideas... it's the Going Thing. FORD

STEVENSON FORD SALES LTD., 321 NORTH FRONT ST. PHONE 962-9141

Retired Couple Now Jacks-of-All Trades

NIAGARA FALLS, Ont. (CP) — A Niagara Falls couple who went to Africa on a sight-seeing safari wound up as jacks-of-all trades at missionary hospitals in Zambia.

Cecil Glaves, a Niagara Falls school teacher and principal for more than 40 years, and his wife, Lucy, decided to go to Africa after Mr. Glaves' retirement when his brother offered them a ride in a station wagon from Cape Town to Senanga, in Zambia—a distance of 3,100 miles.

Mr. Glaves' brother, Henry, is a technical missionary who administers three hospitals in the new African state.

Catherine Marie Tapp, eldest daughter of Mr. and Mrs. Reggie Tapp, Peterborough, formerly of Belleville, has graduated from St. Joseph's School of Nursing, Hotel Dieu Hospital, Kingston. She is a graduate of St. Peter's High School in Peterborough. Catherine will remain on staff at Hotel Dieu Hospital.

CLUB 4-H NOTES

MARYSVILLE GREENETTES

The Marysville Greenettes' 4H Club held its fourth meeting on September 24 at the home of Mrs. Doreen Walsh of Marysville with the president opening the meeting.

Mrs. Monoca McAlpine discussed the planning of vegetables into meals and preparations for achievement day were also discussed.

Mrs. Walsh and Mrs. McAlpine showed how to make vegetable soup and pan cabbage. Afterwards the members sampled the dishes.

The station wagon trip was an exciting adventure for the couple. The route lay over rough roads, and when even these were flooded the station wagon had to be loaded on to a barge for the remainder of the trip.

But when they reached Senanga there was even more in store. They pitched in to help at the hospitals.

"My wife sewed and helped the native cook; and taught him how to prepare Canadian foods, most of which are in cans," Mr. Glaves said. "I helped install plumbing, repaired clocks and sewing machines. . . .

"I laid some bricks and did some plastering and carpenter work."

Henry Glaves and his wife, Margaret, sold their Toronto home a year ago and signed up for five years' work in Zambia. The hospitals, under jurisdiction of the United Church of Zambia, serve an area of some 8,000 square miles. The missionaries are training Zambians to take over the work eventually.

At the Senanga hospital there is a staff of two French doctors and three European nurses who treat an average of 80 patients a day. In addition there are outpost dispensaries in charge of European or African nurses.

One of the next steps is trying to raise funds for an orphanage to look after the children of mothers who have died at the hospitals in childbirth. At present there are 16 such children still at the Senanga hospital.

In their bush communities the African women do the farm work while the men herd cattle, fish or hunt. They live in grass or mud shelters and cook over an outside campfire. The staple diet consists of mealies, or ground corn, dried or fresh fish and a little meat when they can get it.

The women carry their babies on their backs and everything else on their heads, said Mrs. Glaves.

The station wagon trip was exciting for the Canadian couple, who saw elephants, lions, zebras, hippos and giraffes along the roadside, all numerous and very tame. One high point of the trip was their reception by a tribal queen at a native village en route—"she was most pleasant and received us graciously."

MAXIMUM WARMTH—This textured orange and brown checked tweed, by British couturier Hardy Amies, has a standup collar and deep pockets. Edged in black, the coat is belted and flares out to end below the knee. It is worn over slim-cut bell-bottomed trousers topped with a blouse.

(CP Photo from British Information Service.)

Club Activities

ALPHA LAMBDA CHAPTER

The regular bi-monthly meeting of Alpha Lambda Chapter of Beta Sigma Phi was held Wednesday evening at the home of Mrs. Robb Burrowes, Cloverdale Drive, Belleville. Seven prospective rushees were welcomed to the meeting.

During the business meeting, a notice was read from the International office stating that Alpha Lambda Chapter was a "three-star" chapter during the past year. Further plans were discussed for the annual Black and Gold Ball sponsored by the chapter, this year being on October 24.

A Mother's Day greeting was read from the chapter's foster child in Guadalupe.

A farewell remembrance was presented to Mrs. P. Zakos who is leaving the city to take up residence in Toronto.

Following the business meeting, Mrs. N. Smilah introduced the speaker for the evening, Mrs. B. Carter, who spoke on the subject "Prose" and concluded her program by having the group compose a "short story". The program was thoroughly enjoyed by all and Mrs. G. Stephanson expressed the group's thanks.

The evening concluded with refreshments served by Mrs. Burrows and Mrs. Frank Varney.

SOCIALS

ENGAGEMENT NOTICE

Mrs. Annetta Cleveland, Stirling announces the engagement of her eldest daughter, Barbara Helen to Mr. Robert Frank Mindenhall, son of Mr. and Mrs. Robert Mindenhall, Bonnycrove. The marriage will take place in St. Paul's United Church, Stirling, October 25, at 12 noon.

UCW Meetings

HOLLOWAY ST. U.C.W.

"Christian Citizenship and Social Action" was the theme for the September meeting of the Holloway St. United Church Women. Guest speaker was Mr. Don McKinnon, Belleville, o the Hastings County Juvenile and Family Court and Provincial Probation officer. He spoke on "Salvage" as it applies to humane, penitentiary to juveniles, and stated that 80% of children who are brought to court have no religious training. He said that responsibility rests with parents, Sunday School teachers and all who are in charge of children and pointed out to the group that the secure child does not get into trouble.

While Mrs. Bertrand made a presentation to Mr. McKinnon, the soloist and pianist, Mrs. Lois Kelly, accompanied by her daughter Linda, rendered two solos.

Mrs. K. M. Parks, president presided for the business period when reports were given on various successful activities held during the summer. A request was made to continue saving stamps and old spkes for the Leprosy Mission. Mrs. Parks reminded all present to remember the meeting at Bridge St. United Church on September 30 when Dr. Anne Graham will discuss church union with United and Anglican church women.

A discussion and plans were made for the bazaar on October 29.

Following the meeting refreshments were served by Mrs. A. McMillan and her unit.

SEPTEMBER

Trade in your old furs now . . . On a new purchase . . . Highest allowances . . .

A deposit will hold your choice

Ashley FURS
CUSTOM FURRIERS
282 Front St. Belleville

REMOVED PERMANENTLY
Superfluous Hair

By Electrolysis Medically Approved method. FREE INFRA-RED. Absolutely no irritation, your true self, free of fear. Private and harmonious. Over 15 years' experience.

MARIE MURDUFF
will be in Belleville
Sept. 29th and 30th
BELVEDERE HOTEL
Please for Appointment on these dates — 968-3374

See June on Positive Junction CBS

June Lockhart tells a touching story about our Sanitone drycleaning...

"There's a certain softness in my clothes only Sanitone drycleaning can provide. They radiate a spirit of freshness and hold their shape better between cleanings."

You too, can share this same feeling by having all your garments drycleaned now during our Sanitone "Clothes Revival."

Sanitone
Certified Master Drycleaner

Belle CLEANERS AND LAUNDERERS LIMITED

Head Office & Plant: 356 Coleman - Phone 968-6738
Cash and Carry Stores at
23 Bridge St. W. — Shopping Plaza

Kitchen Tested Recipes

Air Canada Sandwiches

By MARY MOORE

Like a homing pigeon (or a hunting dog) when I landed at O'Hare Airport in Chicago on my return trip from Fort Leavenworth, I followed the blue arrows pointing to Air Canada ticketing desk. Walking at a good clip and turning right, then left, then right, then left I found that safe haven and standing behind the counter was a smiling ground hostess in her pert little red, white and blue beret. I was as good as home. After she gave me my seat number I asked if there was limousine service out of Toronto Airport at midnight and she answered me there was. Then I asked my second question: "If I make a long distance call will you make sure I do not miss the last boarding call?" She said she would keep her eye on me and sure enough two minutes before the Air Canada Jet's steps were rolled away she signalled to me and I said goodbye to my friend Garny in Wallerville, Michigan and ran for my plane.

Garny said anyone who can find their way through O'Hare is brave. All I felt was safe with my Air Canada angel hovering.

I was starved too, for I had not felt like eating on my previous flight out of Kansas City leaving my precious family of six. So when another of those hovering angels offered me sandwiches I ate three.

Now I think we could learn a lesson from Air Canada's sandwich makers. They (the sandwiches) were big, fresh, triangular, crustless and generously filled with two and three slices of meat — selections of roast beef, chicken and ham. The way you feed has a lot to do with the appeal of food and a roast beef sandwich never looked or tasted so good. It was the right thing, at the right time at the right place.

So let us take a leaf out of Air Canada's cookbook and if we are going to serve sandwiches use fresh bread and be generous with the filling.

NOTE: I know I have started at the end but I will gradually get around to telling you more about my trip — especially the week we camped in Rocky Mountain National Park in Colorado.

MONDAY

Dinner Menus

Broiled Lamb Chops or Leg Steaks, Red Currant Jelly, Braised Celery, Potato Cakes, Cucumber and Carrot Sticks, Iced Cream and Sliced Nectarines or Peaches, Tea.

SPORTS WRAP-UP

Clean-cut casuals win by a romp in our outgoing sportswear collection. Kilt skirts, straight-leg pants, sweater and shirt classics. Come, get all wrapped up for the sport of it.

SPECIALTY SHOP
D'Arcel's
269 FRONT ST. 962-4018

THE HOME OF RED BRAND BEEF

Amodeo's SUPER SAVE MARKETS

242 NORTH FRONT ST.

Monday and Tuesday Only!

FRESH SLICED SIDE PORK 69¢ lb

FEARMANS PORK SAUSAGE 2 lbs $1

FRESH PORK HOCKS 3 lbs $1

FRESH GROUND HAMBURG 53¢ lb

SCHNEIDER'S — CRISPY CRUST LARD 5 lbs $1

3-QT. — HOMOGENIZED — 2% MILK Bags or Jugs 79¢

24-oz. Loaf BREAD 21¢

REDPATH GRANULATED Sugar 5 lbs 47¢

PLENTY OF FREE PARKING

OPEN EVENINGS 'TIL 10 p.m.

Should One Rush Departing Guest?

By DORIS CLARK

"For years I was alone," she said, "before Dad and Mother came over from England to live with me.

"I used to visit two cousins, the only people I knew here. When I left them at night to go home, they would close the door and I heard the key turn in the lock. It always seemed to shut me out, somehow."

This brought on a free-for-all about speeding — or not speeding — the parting guest.

I have one friend who merely has to hear the guess-we-better-be-going routine to jump to his feet! And one widow-hostess I know closes door and turns out front light before you are down her walk. This leaves you to find your way in the dark.

The happy contrast is a warmly friendly gentleman I know who comes with you to your car, many yards from his door, sees you off and shouts a happy "Come again!" as you begin rolling.

How do you rate as a fare-well giver?

Dear Doris: Here is a hint that I would like to pass along to all parents who have a hard time making their children do a bit of work.

I have discovered that singing while working can make a game out of a hard job. Whenever I have children helping me out, either washing dishes or doing other things that are lying around, I make a real game out of it by making them sing while they work. They then grow into helpful teenagers and later into smart adults who work with a smile in their eyes and a song on their lips.

I would really like for parents to try this and see the results for themselves. I find this works beautifully when you go for a walk with kids. Make them sing — they'll never find a walk shorter or more enjoyable. — A Song Makes the Difference.

Dear Song: I've tried it and agree heartily. Thank you.

* * *

Confidential to Anxious To Know: Ask your doctor what the pills are for, and also whether there could possibly be any undesirable results from continuing to smoke and to drink while taking them.

Your doctor wil be glad you are concerned enough about your own health to ask these questions. It gives you any more power. Also, actually talking to him, clip this message from my column and take it with you to show him.

* * *

Confidential to Small Wedding: Even without the march down the aisle and a bridal gown, yo ustill need two people to serve as witnesses, and they might well be attendants — one apiece. They would come in with you from the side. If your fiance's father is young looking and would like to be your escort, he could quite properly be best man.

* * *

(Don't just muddle along. Doris knows human behavior and can help. Write to her and enclose a stamped, self-addressed envelope for private reply.)

Ann Landers

Husband Presumably Dead Seen on TV

DEAR ANN LANDERS: This might be the strangest letter you've ever received. I can't sign it because I may be in trouble with the law.

My husband drank a lot and ran around with women. I don't believe in divorce and we had children who had to be considered. Three years ago my husband disappeared. He had done this before and always turned up in another town. The excuse was the same. He got drunk and didn't know where he was or what he was doing. After he sobered up it took him another few days to work up the courage to come home and face me. I thought this was another one of those episodes. But after two weeks I got scared and called the police.

ANN LANDERS

The next day they found my husband's wallet on the bank of a river. They dredged the river but couldn't find the body. I called the minister the following week and we had a dignified memorial service. The insurance company sent a cheque and I moved to a better apartment. These last three years have been very peaceful and happy ones for me and the children.

Yesterday I was looking at a baseball game on TV and I could swear I saw my husband in the crowd at Fenway Park in Boston. He was with a nice looking woman and they were laughing and drinking pop.

Should I notify the police? What about the insurance money? Most of it has been spent. Am I in trouble? Please advise me. — SHAKEN.

DEAR SHAKEN: Call the police and tell them. There's a good chance you saw a man who resembled your husband. The insurance company should be notified, too.

You have done nothing wrong, so relax. If there was an error, it was not yours.

* * *

DEAR ANN LANDERS: My boyfriend is leaving for the service in a few weeks. He gave me his high school ring and told me we should consider ourselves engaged. I asked what that meant and he said, "It means you will wait for me and not go with anyone else when I am gone."

My parents are very much against the whole thing. They say I should not be tied down — that I am too young to make a decision as big as this. I am 17, Ann, and very mature for my age.

When I told my boyfriend what my parents said, he got mad and replied, "The least they can do for a guy going to Vietnam is to keep his morale up by letting him know he has something to come home for."

Now it's gotten to be a real hassle between my parents and my boyfriend. I don't know what to do. Please guide me. — KENTON, OHIO.

DEAR KEN: Your folks have given you good advice. I hope you take it. If it's the real thing, it will survive the separation. A boy who tries to hang onto a girl by appealing to her sense of patriotism exhibits a tremendous lack of confidence. Moreover he is not being fair to her.

* * *

CONFIDENTIAL TO BE OR NOT TO BE — THAT IS THE QUESTION: Take the advice of Justice Louis D. Brandeis, one of the greatest jurors of all time. He said, "The best way to deal with the irresistible is to resist it."

4533
SIZES
10½-20½

Lightly Does It!

by Anne Adams

Lightly does it — easily, too! Seams accent the gently flowing shape and softened yoke interest. Ideal for shorter, fuller figures.

Printed Pattern 4533: New Half Sizes 10½, 12½, 14½, 16½, 18½, 20½. Size 14½ (bust 37) requires 2 yds. 45-in.

Sixty - five cents (65c) in coins (no stamps, please) for each pattern for first-class mailing and special handling. Ontario residents add 3 cents sales tax. Print plainly size, name, address style number.

Send order to Anne Adams, care of The Intelligencer, Pattern Dept., 60 Front St. W., Toronto 1, Ontario.

GERMAN LANGUAGE COURSES
Conversational German
Will start October 15th
Weekdays 8.30 to 11.00 p.m.
Courses for beginners - 15 weeks:
Courses for advanced - 15 weeks: $25.
For information and registration
CALL 962-5417

Points for Parents

By MARY BRYSON

Jill: "Becky's so embarrassed. Her mother is not there in a mini-skirt dancing with the teen-agers. Why doesn't she act her age?"

Joan: "Becky says her mother thinks the kids will enjoy the parties here more if she joins in the fun. I think she doesn't have any social life of her own."

It's a rare adult who can really be a member of her teen-ager's "gang". Children prefer their parents to act like parents — not like teen-age pals.

Mother: "I'll come down and meet your guests and I'll be in the den if you need me. When it's time to serve refreshments, let me know and I'll help you."

Daughter: "Maybe you'll have to come down when it's time for everybody to go home so they'll know the party is over."

DOROTHY DICKEY
Dance Studio
BELLEVILLE AND TRENTON
QUALIFIED INSTRUCTION

● Tap ● Ballet
● Acrobatic ● Baton
● Jazz
— Special Teen Classes —
RE-OPENING FOR 18th CONSECUTIVE YEAR IN BELLEVILLE
Studio at
271½ FRONT ST.
(Same location for 17 years)
EXAMINATIONS — Available in Tap and Ballet
COMPETITIONS — Open for Bates students
CALL 962-0578 — 962-5680
(No Student Teachers)

The Canadian Club
OF BELLEVILLE
Announces Its Program for the Coming Season
SPEAKERS FOR 1969-70

1. Monday, October 6th — Charles Lynch, CBC, Southam News Services, well known newspaperman and commentator. Topic: 'Life with Trudeau".
2. Monday, October 20th, (tentative), — Hon. Harper Prowse, Senator of Parliament of Canada, a former war correspondent, a lawyer, and prominent leader of the Liberal party in Alberta. Topic: "The West and The Canadian Mosaic".
3. Tuesday, November 18th, — Norman K. Rehin, a member of the staff of the Secretary of State, has travelled extensively in Asia, South and Central America and Europe, where he received his Master's degree in Social Science in Sweden. Topic: "Concept of Neutrality as a basis for Canadian policy."
4. Monday, January 19th, '70, — Christian d Last, Secretary-General of the Canadian Council of Resource Ministers. He has a broad experience is economics, regional planning, and development of resources. Topic: "The Nightmare of Pollution in Canada."
5. Tuesday, February 24th, — Shaun Herron, formerly of Ireland, and editor of the British Weekly in London, Eng., now is a member of the editorial staff of the Winnipeg Free Press. Topic: "Canada — the New Mood."
6. March or April, — Mr. E. A. J. Phillips has been secretary to the Canadian Embassy in Moscow, Secretary of the Cabinet Defence Committee, Director of a branch of Northern Affairs, Director of Federal War on Poverty Committee, and is now Assistant Secretary to the Cabinet. Topic: "Ottawa: A Capital for Canadians."
7. Speaker and date to be announced later.

ADMISSION BY MEMBERSHIP CARD ONLY. MEMBERSHIP CARDS AVAILABLE PRIOR TO FIRST MEETING AT THE DOOR

FEE: $5.00 ($9.00 per couple)
Forward to Membership Chairman,
Jim Hepburn, 243 Bleecker Ave., Belleville,
1st meeting October 6th, 1969. Sir Winston Churchill School at 8.15 p.m.
Student Membership $1.00

Discover WALKER'S
GREATEST EVER
TARGET SALE
Tomorrow is OPPORTUNITY DAY
And we've reduced our already low sale prices even further to give you fabulous Savings!

MEN'S DEPT.
SPORT JACKETS
In wool checks and tweeds. Broken sizes from 36 to 44.
Reg. to 30.00 - SALE 12.99

Men's 2-Pc. Co-ordinates
Broken size range. While they last.
Reg. 65.00 - SALE 30.00

BOYS' WEAR
ALL-WEATHER COATS
Ideal for the fall season. Smartly styled by a famous maker. Sizes 8 to 16 in assorted colors.
Reg. Values to 17.95
SALE 7.88 ea.

HOSIERY DEPT.
LADIES' SEAMLESS MESH
15 DENIER NYLONS
Sizes 9 to 11 in assorted colors.
Reg. 77c pr. — SALE ..... 57c pr.
See Our Selection of Jewellery
NOW REDUCED TO HALF PRICE

INFANTS' WEAR
Stretch Terry Sleepers
White/pink, white/blue. Sizes M. - L.
Reg. 5.00 — SALE 3.99
INFANTS'
TOWEL & WASH MITT
Towel is 25 x 25 in soft terry. Attractively boxed.
Reg. 4.00 — SALE 2.99

GIRLS' WEAR
GIRLS' ORLON AND BANLON
PULLOVERS
Assorted styles and knits. Sizes 8 to 14. Colors: blue, white, orange, pink and green.
SPECIAL 2.47

THIRD FLOOR
BASKET WEAVE CHAIRS
With sturdy metal legs. Ideal for rec rooms or dens.
REG. 5.97 — SALE 4.77

SPORTSWEAR DEPT.
LADIES'
UNLINED JACKETS
Cement, green. Sizes S - M - L.
REG. 7.00 — SALE 3.99
Limited Quantities.

ASSORTED WOOLLENS
Plains and bonded.
54" wide.
Reg. to 3.98
SALE 1.97

OPEN TUES., THURS. & SAT. TILL 5.30 P.M. — WEDNESDAY TILL 12.30 P.M. — FRIDAY TILL 9 P.M.

Stewart Warner Leading Way In Electronics

Office copying equipment has been around for quite a few years but until recently its function has been limited to just that — in-office copying.

Now, modern day technology has made possible the development of "long distance" equipment which can transmit facsimile copies between any two points in America connected by telephone.

It is called Datafax or the "electronic mailbox", currently made by Stewart Warner Corporation in Chicago but soon to go into production at its Belleville plant.

With Datafax it takes only four and one-half minutes to deliver an 8½ x 11" document over an ordinary telephone line — anywhere in America.

This illustrates just how Stewart Warner is keeping up with today's fast-paced electronic development. The Datafax has been under development for the past three years and went into commercial use only early this year.

The Belleville plant of Stewart Warner is another example of how industry can diversify to boost its business volume and provide jobs.

The plant was established back in 1922 for the manufacture of Alemite Lubricating systems and lubrication fittings.

Now the plant operates four separate divisions and is possibly the only Belleville plant to have benefitted from the Canada - USA auto pact.

Ever wonder where those Bassick casters for household, industrial and institutional use come from?

Or possibly where your automobile lubricating components, speedometer cables or power-operated steering and brake equipment hoses were made?

The chances are almost without exception, they were made in Belleville.

Stewart Warner is the largest manufacturer of casters in the world. Literally thousands of casters in every style and size are made daily at the Belleville plant. The plant also makes "miles and miles" of speedometer cables, shipping completed units directly to auto manufacturers in Canada and the USA.

The four divisions at Stewart Warner are Alemite Lubricating Systems; Bassick Casters; Instrument Division and Electronic Division.

At one time the company manufactured radios, but this line has given way to the electronic division specialising in the production of computer operated electronic information display board. Examples are the several big boards seen at Expo '67 and now at Jarry Baseball Park in Montreal.

Plant officials are proud of the fact that all tools and dies are company manufactured—even specialized production machines are developed by local technicians.

The plant payroll of approximately 300 adds considerably to the local economy.

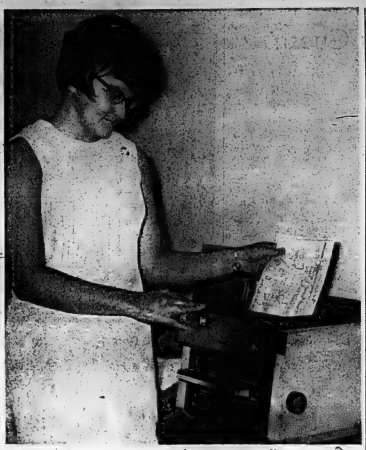

Stewart Warner Electronic Mailbox

Grills' Message

Location Enviable, Confidence Justified

Belleville enjoys an enviable location and confidence in its future is justified, says Lee Grills, MP Hastings.

Belleville is the political key to the federal constituency — represented by the Conservative MP for five terms since 1957. It represents the biggest single voting bloc in a riding which includes almost all of Hastings County.

LEE GRILLS, MP

Mr. Grills for years was a city businessman — operator of one of the area's biggest dairies.

"Industrially," he notes, "Belleville is centrally located close to the large markets of Canada and the United States. We've every reason to have confidence in our future under such favorable circumstances."

But the Belleville area's business potential is only part of the scene.

It is also a natural for pleasant living, claims Mr. Grills.

"Belleville — and the Quinte area — is abundantly endowed with natural spots," says the MP. "This makes it a pleasant place to live, and enjoy a wholesome family life."

PRINCE EDWARD COUNTY
BOARD OF EDUCATION

NIGHT SCHOOL PROGRAM

The Board proposes to offer any course having a sufficient number of applicants (approx. 15) provided an instructor is available.

Applicants wishing to take courses at a centre other than Prince Edward Collegiate in Picton, should write to Night School, Box 220, BLOOMFIELD, stating the course desired and the school centre preferred.

Anyone interested in giving night school instruction should write the Bloomfield Office, stating the course or courses and centre preferred.

The following courses will be offered at Prince Edward Collegiate if there are sufficient applicants. Anyone desiring a course not mentioned below should sent a written request to the Bloomfield Office before October 3.

ACCOUNTANCY (Gr. 13)
AUTO MECHANICS
BASIC ELECTRONICS
BASIC LAW FOR THE AVERAGE CITIZEN
BASIC PSYCHOLOGY
BIOLOGY
BOOKKEEPING I
BOOKKEEPING II
CARPENTRY
COMMERCIAL ART
EFFECTIVE SPEAKING
ENGLISH (Gr. 13)
FARM MANAGEMENT
CONVERSATIONAL FRENCH
FURNITURE REFINISHING
GEOGRAPHY (Gr. 13)
GOLF
GREENHOUSE COURSE
HISTORY (Gr. 13)
MACHINE SHOP
OIL PAINTING AND SKETCHING
PHOTOGRAPHY ARTS
PHYS. ED. - MEN
PHYS. ED - WOMEN
RADIO
SEWING I
SEWING II
ADVANCED SEWING
SHORTHAND I
SHORTHAND II
THEATRE ARTS
TYPING I
TYPING II
WELDING I
WELDING II
WOODWORK

REGISTRATION:
(1) By letter to Bloomfield, up to October 9, for centres other than Picton.
(2) In person at Prince Edward Collegiate, October 6 and 7 from 7.15 through 8.15.

FEES:
Non-Consuming Courses — $7.00
Consuming Courses — $12.00
(Welding, Furniture courses, etc.)

Classes will be every Tuesday and Thursday from 7.15 to 9.15 beginning October 14.

H. Martin,
Chairman

John McNeil
Director of Education

NOW . . .

. . . 968-6475

SEPT. 29 FALL — GUARDIAN DRUG STORES — OCT. 4 FAIR

DISCOUNTS

WE RESERVE THE RIGHT TO LIMIT ALL QUANTITIES

ALBERTO VO 5 SHAMPOO 15 oz.
REG., OILY or DRY
SUGG. LIST 2.29
97¢
LIMITED QUANTITIES

50 PLASTIC SANDWICH BAGS LIMITED QUANTITIES ONLY 19¢

VITA DIET VITAMIN & MINERAL TABLETS
90's
SUGG. LIST 3.49
2 BOTTLES FOR 3.49

SNOW WHITE BATHROOM TISSUE
ASST'D COLOURS
SUGG. LIST 2.31¢
8 ROLLS FOR 88¢

PRESCRIPTIONS ARE THE 'HEART' OF OUR BUSINESS

HANKSCRAFT #2002 VAPORIZER
SUGG. LIST 9.95
6.99

PEPSODENT SUPER SIZE
SUGG. LIST 1.59
99¢

JENNY LIND TWIN PACK PEPPERMINT PATTIES 7 oz. / PATTERKRISP 8 oz.
YOUR CHOICE
77¢

"EXQUISITE LADIES" PANTI HOSE
BEIGE TONE
S, M, L
88¢ PR.

LIGHT BULBS
60 Watt or 100 Watt
2 BULBS FOR 29¢

NICE 'N EASY HAIR COLOR
ALL POPULAR SHADES
SUGG. LIST 2.25
1.44

BAN ROLL-ON
1 oz.
SUGG. LIST 1.05
77¢

AGAROL
16 oz.
SUGG. LIST 1.45
99¢

SAVE ALL MONTH DURING OUR "FALL HARVEST of VALUES!"

KELLY'S DRUG STORE
411 BRIDGE ST. EAST — DIAL 962-5388

BARTON'S PHARMACY
164 FRONT ST. NORTH — DIAL 962-0393

U.S. Army Transfers Information Chief Who Criticized Paper

LONG BINH, Vietnam (AP) — The United States Army announced Sunday that Col. James Campbell, an army spokesman who criticized the military newspaper Pacific Stars and Stripes as a "Hanoi Herald," has been reassigned.

The army indicated that a speech which Campbell wrote for a Pacific information officers' conference was the reason for his transfer. The army said the opinions in the speech "do not reflect the opinion of this headquarters."

Campbell, who had been chief U.S. Army information officer in Vietnam since Feb. 14, was scheduled to take over as editor of Pacific Stars and Stripes in January.

There was no immediate disclosure of his new assignment, other than it would be within U.S. Army headquarters, Vietnam—USARV—here in Long Binh, 15 miles northeast of Saigon.

Campbell greeted reporters cheerily at his house-trailer quarters at Long Binh but declined comment on his reassignment.

In the speech, Campbell had said: "I think this conference will be interested in learning that the Pacific Stars and Stripes has earned for itself the title of 'The Hanoi Herald.' Perhaps this may seem a bit harsh, but we of U.S. Army Vietnam feel that there is more than just a bit of justification for it."

Campbell, in the speech, described as "treason" one battle report by a Stars and Stripes reporter. He opined a similar label on an Associated Press story about an army unit that refused for a time to move into action.

THE LITTLE WOMAN

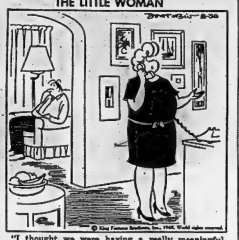

"I thought we were having a really meaningful dialogue—really communicating—until I looked over and heard him snoring."

Strictly Personal

Kennedy Reaction Pavlovian

By SYDNEY J. HARRIS

What is truly tragic about the whole Senator Edward M. Kennedy mess is not the accident itself — which, as they say, could happen to anyone — but the way it was handled. Because this was one sort of event that should not be "handled."

A car falls in a river and a young woman drowns. These are human facts, personal facts. The call for personal response on the human scale. They cry out for candor, for humility, for compassion.

Instead, the public is grossly insulted by a theatrical production. The Brain Trust is hastily summoned. Professional script writers are put to work. Lawyers confer. Directors confabulate. Producers arrange a nation-wide TV "special."

The performance leaves us more baffled and confused than before. The leading actor's soliloquy raises more cynical questions than it answers. Our initial sympathy turns to suspicion: we feel the whole truth has not been told, and we suspect the worst because we have not been given the best — honesty and openness.

The tragedy is as old as "Macbeth," where Shakespeare speaks of "vaulting ambition, which overleaps itself" and falls by trying to jump too high, too fast, too heedlessly.

Senator Kennedy didn't need the consultants and the speech writers, the counselors and the manipulators. He merely needed to stand up like any man, tell the whole truth, and be prepared to accept the consequences. The public was ready to understand and condone: his two brothers' assassinations made him all the more sympathetic a figure.

But his whole life, his whole milieu, his whole career, have been so conditioned otherwise that he could not face the music as an ordinary man might. His almost Pavlovian response to the accident was flight to the seemingly "safe" world of advisers and public relations experts. They would surely help him out of the mess.

They only got him in deeper. Their presence alone changed the whole scale of the event. He was no longer an unfortunate man confessing panic or poor judgment, but a Personage engaged in an elaborately devious piece of stagecraft.

Whatever the truth, it cannot be as harmful as the production. However poorly he may have behaved, we were eager to forgive a mortal man his moment of weakness. What we cannot, forgive or forget is the insult he inflicted upon us long after the moment had passed. Like the protagonist in a Greek drama he was betrayed by his own past.

Take a DC-9 out for dinner

Or breakfast. Or lunch. Because now, Connoisseur Service is available on all our North American DC-9 flights of over 2 hours. And if you've flown on our DC-8s lately you'll know just how special Connoisseur Service can be.

Connoisseur Service is great food ... great service ... a great way to fly. And it's yours on Air Canada only. So take a DC-9 out for dinner ... your Travel Agent has all the delicious details.

AIR CANADA connoisseur9

DAVISON and DAVISON
TRAVEL AGENTS
"TRAVEL WISDOM FOR OVER 40 YEARS"
188 FRONT STREET BELLEVILLE DIAL 962-3404

ROLUF'S TRAVEL CENTRE
"CERTIFIED TRAVEL CONSULTANTS"
227 FRONT STREET DIAL 962-9201

PRICES EFFECTIVE BELLEVILLE ONLY

PRICES EFFECTIVE ONLY SEPT. 30

Discount A&P FOODS

TUESDAY ONLY SEPT. 30th "Inflation Fighter" SPECIALS

WHITE SUGAR 10-lb bag 86¢

Fearman's Brand WIENERS BULK STORE PACK lb 49¢

LEAN BEEF BRISKET PLATE CUTS lb 29¢

POTATOES ONTARIO GROWN No. 1 GRADE 25-lb bag 89¢

Another Manpower Success Story —

Thousands Have Been Helped By Canada Manpower Centre

The federal government began its manpower retraining program for a selfish reason—to increase Canada's supply of educated workers.

That thousands of people have reaped personal benefit is the secondary, but most attractive part of the scheme.

Best known part of the venture is the year-round scheme for unemployed workers recommended by officials of the federal government Department of Manpower.

All grades up to and including Grade 12, in both the science, technology and trades stream and the business and commerce stream are taught.

Classes are held at Quinte Secondary School five nights a week from 5:15 to 11:15. Living allowances ranging from $37 a week for a single person to $75 a week for a person with three dependents are paid to those enrolled.

A student can finish one grade every four months under the program.

In Belleville, the Loyalist College board of governors operates the program on behalf of the federal and provincial governments.

E. J. Buckley has been coordinator of the program here since it began, and now occupies offices at the college.

To be eligible for retraining, a student must have been out of school and attached to the work force for at least three years. This requirement eliminates immigrants from the program.

At present, 300 people are attending retraining classes here.

The same educational advantages are offered to employed workers in another program designed to up - grade workers' education to permit them to go on to higher learning. About 20 people are enrolled this year and pay a fee of $2 a week.

A new program for business and industry has been started this year. Fully employed people may up-grade themselves either in academic work or skills through a program designed for their specific needs.

Belleville - The Friendly City

What makes Belleville a friendly city?

We like to think that it is because of the spirit of co-operation prevailing in our city among the various organizations that go to make up an integral part of our community.

We of the labor movement are one of those parts, and we are proud, and pleased to be able to join with all others in the events of Belleville Promotion Week.

Our city is often referred to as the Friendly City, and we like to believe that we really deserve that designation. We do in fact go out of our way to observe that [illegible] in Belleville are active in community affairs, are interested in all aspects of community development, and progress, and endeavor to work jointly with others in the city toward these ends.

We invite you to join with us in Belleville Promotion Week, a promotion that in truth goes on all year, but serves to point out significantly now the community spirit that prevails in Belleville throughout the entire year.

THIS AD SPONSORED THROUGH THE

BELLEVILLE AND DISTRICT LABOR COUNCIL

AND ITS AFFILIATED UNIONS

C.U.P.W. - L.C.U. - A.S.W. - C. & E.P.S.I. - M.L.P.E. - D.R.A.W. - I.B.E.W. C.R.R.T.G.W. - C.U.P.E. - R.S.E. - U.C.L.G.W. - U.A.J. & A. - U.E.F.C.S.D. & D.W. - U.E.C.L.P.W. - R.W.D.S.W. - I.M.I.W. - S.M.W. - R.P.P.F. - U.P.F.A.W. - I.A.M. - U.A.W. - U.S.W. - T.W.U. - U.C.R.E.

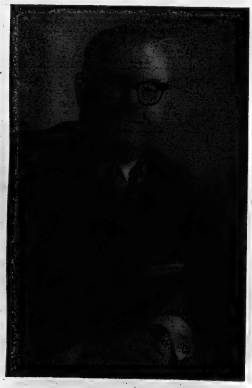

HARVEY J. McFARLAND
President

We are proud to Serve the Fine People of Belleville!

- Paving
- Road Building
- Commercial Aggregates
- Ready Mix Concrete

McFARLAND

BRANCH OFFICE: BELLEVILLE

HEAD OFFICE: PICTON, ONTARIO

Classified Display Ads
Are An Investment.

The Intelligencer

BELLEVILLE, ONTARIO, MONDAY, SEPTEMBER 29, 1969

Intelligencer Advertising
Pays Big Dividends

Belleville Opens Its 'Week' with an Event-packed Weekend

By Thundercloud ! Rain ! !

Students Staged Piano Duet

(Continued From Page 1)

Saturday saw one of the week's major public displays give a colorful boost to the early stages of Belleville Week.

Hundreds of Bellevillians from all age groups marshalled behind bands, banners and floats to march across the city in a gala parade, ending in a grandstand stage at Exhibition Park.

The weather did poorly by the program. But it served as a highlight, not a misfortune.

Joining in the fun of the week's events, members of the Tyendinaga Mohawks had promised to stage a rain dance.

The dance did not exactly hew to ritual.

It is, as the Mohawk dancers pointed out, a serious Indian rite. However, they willingly participated in the community spirit of the occasion by doing a whoop-up in front of the grandstand.

They just made it. The skies had been darkening earlier in the afternoon. Foreboding drops fell as Mohawk Carl Brant led the dancers before the bleachers.

Halfway through the routine it began to rain, causing spectators to retreat under the cover — along with the Mohawks.

However, the rest of the program went on as billed.

For sheltering spectators two groups of students from Loyalist College smashed two pianos — a contest staged to see which could push the most debris through a small fence-hole.

For good measure, the college's athletic types mounted each other's shoulders and attempted to climb a greased, 25-foot pole.

Sunday, Belleville Week took to the air in a mass fly-in staged by the Belleville Flying Club.

Big attraction was the aerial treasure hunt that sent fliers over the area seeking topographical clues in the hunt for prizes.

Some 45 aircraft registered in the hunt. Scores of other pilots from around Southern Ontario flew in through the morning to eat steak breakfasts and visit with fellow fliers.

Big winner of the hunt was Bob Wood of Buttonville who got a choice of prizes—among them a three-day expenses-paid trip to New York.

On the ground, enthusiasts of Canadian and local history had their own event as Hastings County Historical Museum staged a special Belleville Week exhibition.

Steak Breakfast Highlighted Sunday Fly-in

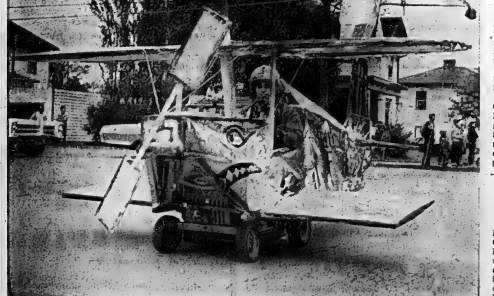

Flying Club's Red Baron In Parade

OBC Reunion, Open House Part of Belleville Week

There is nothing like an old-fashioned class reunion to renew friendships and strengthen those school ties.

That is one of the projects the Ontario Business College has undertaken as part of its contribution to Belleville Week — in addition to opening the college to the public.

Open house will take place Thursday from 3.30 to 5 p.m. and 7 p.m. to 9 p.m.

"In conjunction with our open house here at the college", said OBC president Mrs. O. A. Brown, "there will be a display of various old articles from the school at the Hastings County Museum, which give an idea of the course and materials used at the turn of the century.

Students will be at the college to show interested visitors around and answer questions.

The reunion will take place with a dinner Friday at 6.30 at the Sun Valley Motel when all former graduates of the college are invited to get together again at an informal celebration.

"At the re-union we will be launching the Second Century Association -- our second century of operation in the City of Belleville," said Mrs. Brown. "I will also be presenting a few diplomas at the dinner, to graduates who, as of this month, have completed their courses," she added.

"Many of our 45 students are from Bermuda, Nassau and other distant points, and I think they are looking forward to this chance for a reunion" Mrs. Brown remarked.

A small group of students have been working diligently, mailing invitations and typing the envelopes. Several students helped out at the industrial commission, assisting in a lot of the paperwork for Belleville Week.

The students are very enthusiastic about the whole idea behind our project and that of the week. What we have tried to stress in our projects is the idea of the way it is and the way it was — without too much of the way it was," emphasized Mrs. Brown.

"I think the originators of Belleville Week deserve credit —bringing the city all this attention — and if we are helping in any small way, we are happy and proud to do so," she concluded.

Father's Gun Discharges, Son Wounded

TWEED — A Toronto area boy is in Belleville General Hospital with shotgun wounds in his legs, following an accidental shooting north of Marmora at Twin Sister Lakes on Saturday.

Madoc provincial police said Stephen Sawicki, 7, son of Frank Sawicki of Rexdale, suffered the wounds when the 20-gauge shotgun held by his father discharged.

Policeman Assaulted, 2 Charged

PICTON (Staff) — Two Prince Edward County youths have been charged with assaulting a police officer on Main Street here early Saturday morning.

Charged are Gerald R. Williams and Terrence Pierce, both of R. R. 1 Bloomfield.

The charges were laid after Con. Cecil Farrington of the Picton Police was reportedly grabbed by two youths who interceded while he was arresting Melvin Williams on a charge of disturbing the peace.

Picton Plans Santa Parade

PICTON (Staff) — Santa Claus is coming to town with the full support of the Prince Edward Chamber of Commerce.

"Picton will definitely have a Santa Claus parade this year," said Jack Purtelle, vice-president of the Prince Edward County Chamber of Commerce.

"The "jingle bell set" can look forward to this lively event, probably in the first week of December. The Chamber of Commerce is expected to discuss parade details at its next meeting.

Weekend Break-ins Probed

Belleville City Police are investigating a pair of weekend break-ins, Police Chief Douglas Crosbie revealed this of 49 Catherine Street some-

Approximately $30 was taken in a piggy bank from the residence of Paul Clare of 49 Catherine Street sometime between 6 p.m. and 11 p.m. Friday.

Five quarts of chocolate milk and 30 ice cream bars are missing after a break-in at Moira Secondary School sometime over the weekend.

Senior Citizens Enjoy Bus Tour Of City Sites

A busload of senior citizens from the Turnbull Street apartments and from Hastings Manor were treated to a tour of the city this morning — courtesy of the Industrial Section of the Belleville Chamber of Commerce.

In all six bus tours taking in the city's industrial area and other points of interest are scheduled. There will be morning and afternoon tours daily until Wednesday for students and the general public.

Chamber of Commerce manager O. F. Bradley said other tours will be offered later in the week if there is sufficient interest. The tours are being offered in connection with Belleville Week celebrations.

Schools Plan Open House

The schools of Belleville, both elementary and secondary, will hold open house Thursday, Oct. 2, during regular school hours.

The open house is part of the Belleville Week program, designed to give all citizens an opportunity to visit the classroom and observe teachers and students in action.

No special programs have been planned for the day. It will be business as usual in city classrooms, so the public may see regular teaching routines.

Crash Injures Women

TWEED (Special) — Two Madoc women Mrs. Liella McCoy, 50, of Madoc, and Mrs. Betty McKnight of Unionville were taken to Belleville General hospital Saturday evening following a two - vehicle crash on the Old Hastings Road north of Millbridge.

Police said vehicles driven by Calvin H. McCoy of Eldorado, and William McKnight of Unionville collided, resulting in $1,400 damage.

Mrs. McCoy, mother of Calvin McCoy, and Mrs. McKnight were passengers in the two vehicles.

In other accidents in the Tweed area over the weekend, two cows were killed when they wandered onto Highway 37 south of Tweed and were struck by a passing car. A third cow had its leg broken.

The car was driven by Mrs. Magdalene Monds, 36, of Tweed. Owner of the cows was Thomas Albert Martin.

Paul Thomas Cassidy, 18 of Tweed, escaped injury when his car went out of control and rolled over on the 8th concession of Hungerford township, east of Highway# 37. Damage to the car was $1,200.

Baseball Standings

By THE CANADIAN PRESS

National League

Eastern Division

	W	L	Pct.	GBL
New York	99	61	.619	—
Chicago	91	69	.569	8
Pittsburgh	86	74	.538	13
St. Louis	85	76	.525	13½
Philadelphia	62	97	.300	36½
Montreal	52	108	.325	47

Western Division

Atlanta	92	68	.575	—
San Fran.	89	70	.560	2½
Cincinnati	88	72	.550	4
Los Angeles	83	76	.522	8½
Houston	80	79	.503	11½
San Diego	50	109	.314	41½

Results Saturday

St. Louis 2 Montreal 1
New York 1 Philadelphia 0
Chicago 1 Pittsburgh 4
San Diego 2 Atlanta 4
Houston 4 Cincinnati 3
San Francisco 1 Los Angeles 2

Results Sunday

St. Louis 2 Montreal 0
New York 2 Philadelphia 0
Chicago 3 Pittsburgh 1
San Diego 2 Atlanta 4
Houston 1 Cincinnati 4
San Francisco 8 Los Angeles 1

American League

Eastern Division

	W	L	Pct.	GBL
Baltimore	108	51	.679	—
Detroit	88	71	.553	20
Boston	86	73	.541	22
Washington	84	75	.528	24
New York	78	81	.491	30
Cleveland	62	97	.390	46

Western Division

Minnesota	95	64	.597	—
Oakland	86	73	.541	9
California	81	78	.447	24
Chicago	67	92	.421	28
Kansas City	66	93	.415	29½
Seattle	62	96	.392	33

Results Saturday

California 0 Oakland 6
Minn. at Seattle, ppd., rain
Kansas City 1 Chicago 6
Cleveland 2 Washington 3
Baltimore 6 New York 1
Detroit 2 Boston 1

Results Sunday

California 8 Oakland 3
Minnesota 5-1 Seattle 2-4
Kansas City 10 Chicago 3
Cleveland 6 Washington 7
Baltimore 2 New York 3
Detroit 10 Boston 3

'Twas for the Birds

For hundreds of Quinte-district hunters the weekend significantly, was for the birds. Duck-hunting season is sending sharp-shooters into marshes, ponds and lakes. And, as always, the dog proved himself hunting man's best friend — as this scene Saturday of a Belleville sportsman and retriever amply demonstrates.

Intelligencer Sports

Dalton's Turn to Gripe After Argos Win 36-33

By THE CANADIAN PRESS

It was coach Ray Dalton's turn to complain about the opposition and the officiating after an Eastern Football Conference battle Sunday that ended with his Montreal Alouettes beaten and his quarterback sent to hospital.

Dalton was fuming after Toronto Argonauts "slugged, kicked and roughed" quarterback Sony Wade on their way to a 36-33 victory.

Wade was taken to hospital after the game for examination of a suspected concussion which Dalton said he suffered early in the second quarter.

In an interlocking game Saturday, Ottawa Rough Riders blanked Edmonton Eskimos 17-0 to build a three-point lead in the EFC. Ottawa now has 16 points, three ahead of Hamilton Tiger-Cats and four ahead of the Argos. The Ticats have a chance to narrow the lead Tuesday when they play host to the Eskimos.

Dalton complained of the referees failed to penalize the Argos for tackling Wade after he had thrown the ball.

Dalton was on the other side of the officiating puzzle last week after the Als' 41-35 victory over Hamilton. The Ticats complained that officiating errors gave Montreal their first touchdown. Canadian Football League commissioner Jake Gaudaur ruled that the Ticats' complaint was well founded, but decided against a replay of the match.

Toronto defensive back Jim Tomlin was the hero of Sunday's match after he picked off a Wade pass with 1:18 remaining in the game to frustrate Montreal's last chance for an upset.

It was one of three interceptions picked off by Tomlin who also recorded an 80-yard kickoff return.

His fifth back Dave Raimey collected two touchdowns for Toronto on running plays, and took a pass from quarterback Frank Cosentino for another.

Cosentino, replacing Tom Wilkinson who was resting a sore arm, also threw touchdown passes to Jim Thorpe and Mel Profit. Cosentino was good on 11 of 21 passes for 229 yards and his toss to Thorpe covered 74 yards.

Tom Johansen, from Brama lea Satellites of the Senior Ontario Rugby Football Union, replaced veteran kicker Dave Mann and booted five converts and collected a single on a missed 20-yard field-goal attempt.

Argo coach Leo Cahill announced after the game that Mann, 36, and in his 11th season with the Argos, was officially placed on the retired list.

Mann has been bothered by a muscle injury in his right leg and asked to be retired, but will stay with Argos to help train the club's punters.

Ottawa quarterback Russ Jackson riddled the Edmonton zone defence with 12 passes completed out of 24 for 233 yards. Two passes went to halfback Vic Washington for touchdowns. Don Sutherin converted both and added a 37-yard field goal.

Edmonton quarterback Charlie Fulton had six of his 28 passes intercepted and completed 12 for 126 yards. The Ottawa defence held the Eskimo runners to 129 yards along the ground, but halfback Washington had praise for the Edmonton defenders as well.

RUSS JACKSON

Saskies Pull Away From Western Pack

Saskatchewan Roughriders and Calgary Stampeders scored a victory each during the weekend to pull farther away from the other three Western Football Conference clubs.

The Roughriders thrashed visiting Winnipeg Blue Bombers 34-8 Sunday to strengthen their hold on first place and Calgary remained four points behind the leaders with a 22-17 win over British Columbia Lions in Vancouver Saturday.

"We took their running game away from them," said Saskatchewan coach Eagle Keys, describing hard-charging George Reed who gained 108 yards on 18 carries for his best performance of the season.

Hugh Campbell scored two Rider touchdowns and Gord Barwell scored the other, all on passes from Ron Lancaster. Jack Abendschan kicked three converts and a field goal as the Roughies took quarter leads of 10-0, 10-1 and 17-1 before 15,628 spectators.

Winnipeg's only touchdown was by Bob Housend. Ed Ulmer kicked two singles into a 25-mile-an-hour wind at Taylor Field.

Bombers' quarterback Wally Gabler completed 19 of 34 passes for 215 yards but couldn't get his ground game moving.

B.C.'s Jackie Parker accepted the Lions' loss calmly after his debut as head coach.

"I can't complain about the effort," said Parker. "I was concerned about how they would play but they reacted well."

The 31,729 in Vancouver's Empire Stadium saw Larry Robinson kick three field goals and a single and pick off two B.C. passes to give the Stampeders the edge.

Calgary's other points came on touchdowns by quarterback Jerry Keeling from one yard out in the second quarter and by Terry Evanaben in the fourth. Bob coverets failed.

A field goal by Ted Gerela put B.C. on the scoreboard and touchdowns by Jim Young and Charlie Brown, both converted by Gerela, finished the scoring for B.C. in the second quarter.

Ties NFL Mark

Kapp Tosses Seven TD's

Joe Kapp, formerly with British Columbia Lions of the Canadian Football League, tied a National Football League record Sunday by completing seven touchdown passes as Minnesota Vikings defeated Baltimore Colts 52-14. Kapp completed 28 of 43 passes for 449 yards.

He tied the NFL record of seven touchdown passes in a gamesharred by Sid Luckman of Chicago Bears, Y. A. Tittle of New York Giants and Adrian Burk of Philadelphia Eagles. Only George Blanda, when he was with Houston Oilers, has thrown as many as seven scoring passes in a game in the American Football League.

In other NFL action, Los Angeles Rams (2-0) stopped Atlanta Falcons (1-1) 17-7, Green Bay Packers (2-0) held off San Francisco 49ers (0-2) 14-7, Cleveland Browns (2-0) edged Washington Redskins (1-1) 27-23, Dallas Cowboys (2-0) nipped New Orleans Saints (0-2) 21-17, Detroit Lions (1-1) drubbed New York Giants (1-1) 24-0, St. Louis Cardinals (1-1) topped Chicago Bears (0-2) 29-17, and Philadelphia Eagles (1-1) outlasted Pittsburgh Steelers (1-1) 41-27.

The Vikings "took a chapter out of Baltimore's book—strike long, early and controlling the ball," said Minnesota coach Bud Grant, formerly with Winnipeg Blue Bombers.

Kapp, who did not play in the Vikings' 24-23 season-opening upset loss to the Giants, hit on his first six passes against the Colts, who took their second loss, and brought Minnesota its first touchdown with an 18-yard-er to Dave Osborn after the first two minutes of play.

His other scoring strikes were of 83 and 41 yards to Gene Washington and of 21, 13, one and 15 yards to four other receivers.

Meanwhile, the Vikings defence harrassed Baltimore quarterbacks Johnny Unitas and Earl Morrall. Unitas completed just two of his 13 passes and ended up eight for 22 for 68 yards with one interception. Morrall was 12 for 20 for 127 yards and had two interceptd.

Cleveland handed Vince Lombardi his initial defeat as Washington coach when Bill Nelson passed 15 yards to Gary Collins for a touchdown with 1:19 left. The Redskins had come from a 20-10 deficit to a 23-20 lead by marching 70 yards for one touchdown and getting another on Sonny Jurgensen's 13-yard pass to Bob Long.

Bengals Baffling

By THE ASSOCIATED PRESS

Coach Paul Brown of the amazing Cincinnati Bengals won't argue with success, boe he does question it. .

"I don't know exactly what's doing it — it's a miracle," he said after his Bengals upset Kansas City Chiefs 24-19 Sunday for their third straight victory and the Chiefs' first loss.

In three games this year, all at home, the Bengals have equalled their winning record of last year when they joined the American Football League as an expansion team. They wound up in last place in the Western Division. Today, they're tied with Oakland for first.

In other AFL games, San Diego Chargers (1-2) surprised the world champion New York Jets (1-2) 34-27, Buffalo Bills (1-2) routed Denver Broncos (2-1) 41-28, Oakland Raiders (3-0) upended Boston Patriots (0-3) 38-23 and Houston Oilers (2-1) drubbed Miami Dolphins (0-3) 22-10.

The decisive Cincinnati touchdown was set up when Clem Turner recovered Noland Smith's fumble on a Bengali punt on the Chiefs' 35.

Quarterback John Hadl threw for three of the San Diego's five touchdowns against the slumping Jets.

Jack Kemp used three touchdown passes for Buffalo and O. J. Simpson ran for 110 yards in his best performance as a pro. He also caught five passes for 45 yards, including a three-yard touchdown.

Upset-minded Boston stung Oakland with two touchdowns in the first 12 minutes but quarterback Daryle Lamonica rallied the Raiders with four touchdown passes.

Houston came from behind 10-0 in the second half on the strength of Pete Beathard's passing arm and Canadian-born rookie Roy Gerela's foot.

Gerela, a native of Powell River, B.C., booted five field goals, breaking the club record of four set by George Blanda in 1965.

Sport Briefs

PETERBOROUGH, Ont. (CP) — New Westminster Salmonbellies Sunday took a 3-2 lead in the best-of-seven Canadian pro lacrosse finals against Peterborough, edging the Lakers 8-6 after being narrowly defeated 15-14 Saturday. A sixth game is scheduled here Tuesday.

* * *

WINNIPEG (CP) — The Canadian Amateur Hockey Association board of directors Sunday endorsed a Canada-wide leadership institute for coaches this season. CAHA president Earl Dawson said the organization will be financed by a grant from the fitness and amateur sports department of the federal government.

CFL Standings

By THE CANADIAN PRESS

Eastern Conference

	W	L	T	F	A	Pt
Ottawa	4	1	0	265	172	16
Hamilton	6	1	1	218	175	13
Toronto	6	3	0	276	202	12
Montreal	1	6	2	206	288	4

Result Sunday

Toronto 36 Montreal 33

Result Saturday

Edmonton 0 Ottawa 17

Game Tuesday

Edmonton at Hamilton

Western Conference

	W	L	T	F	A	Pt
Sask.	8	3	0	283	180	16
Calgary	6	4	0	240	162	12
Winnipeg	3	7	1	134	229	7
Edmonton	3	7	0	154	157	6
B.C.	1	10	0	155	283	2

Result Sunday

Winnipeg 8 Saskatchewan 34

Results Saturday

Calgary 22 B.C. 17

Edmonton 0 Ottawa 17

Game Tuesday

Edmonton at Hamilton

CAR HARD TO START?
SEE
Belleville Auto Electric LTD.
84 Grier St. 968-6444

HEY KIDS!! PRIZES PRIZES
ESTIMATE THE NUMBER OF MILES TRAVELLED BY THE BELLEVILLE KINSMEN ELMER THE SAFETY ELEPHANT CAR IN 1968
(Open to Elementary Grades Only)
NAME .....
SCHOOL ..... GRADE .....
MY ANSWER IS ..... MILES.
Mail answer to — Box A-75.
Closing Date, Friday, 3rd October.
Sponsored by The Belleville and District Labor Council
PROMOTE BELLEVILLE

if and when it happens - we're here!
As Canada's foremost auto-glass replacement specialists our reputation is your guarantee of fast, reliable service. But broken glass is not our only business; we fix faulty mechanism, leaky seals and badly fitting doors (you name it). So come and see us at the first hint of trouble—could be it just needs a little drop of oil—if so, then be our guest!
18 BRANCHES AND 30 MOBILE UNITS
CALL 962-8210
ALSO AUTO RADIOS & AIR CONDITIONERS
SPEEDY AUTO GLASS

RECREATION SKATING
Belleville Memorial Arena
Free Recreation skating will be provided after school on the following dates from 4.00 p.m. - 5.00 p.m.
OCTOBER 1, 2, 3, 6, 7, 8, 9, 10, 13, 14, 15; 16; 17.

PRINCE EDWARD
CURLING CLUB Inc.
— PICTON —
A Sport Everyone Can Enjoy !
SEASON: OCTOBER TO APRIL
Membership fees:
Men - $52.50; Ladies - $41.; Man and Wife $87.
Debenture payment $150. or $10. for 15 years.
ACTIVITIES SEVEN DAYS A WEEK
— Men's, Ladies' and Mixed Draws
— Competitive Curling
— Bonspiels, Club Matches
— Sat. Night Social
SPECIAL INTRODUCTORY OFFER
For new curlers.
Man and Wife - $67.; Man - $41.; Lady - $31.
For full particulars contact:
PRINCE EDWARD CURLING CLUB INC.
P.O. Box 1123, Picton, Ont.
— OR —
A. H. (AL) PIROTH - PHONE 476-2725, PICTON
Membership Chairman.

Go One Better . . .
Go SKI-DOO
COME IN AND SEE WHY SKI-DOO LEADS THE PACK IN NORTH AMERICA'S FASTEST GROWING SPORT.
On the track — on the trail — or
Just Anywhere . . . Ski-Doo comes out on top!
● WITH A MODEL SO REASONABLY PRICED - PEOPLE ARE BUYING TWO
● AND A MODEL SO LUXURIOUS THAT IT EVEN HAS A CIGARETTE LIGHTER
We Are Sure There Is A Model Waiting Just For You !
— ALL MODELS NOW IN STOCK
— EASY MONTHLY PAYMENTS ARRANGED
— OPEN WEEKDAYS 'TIL 9 P.M.
BAY MARINA
LIMITED
'Authorized SKI-DOO Sales & Service'
22 SOUTH FRONT STREET — BELLEVILLE — 968-5424

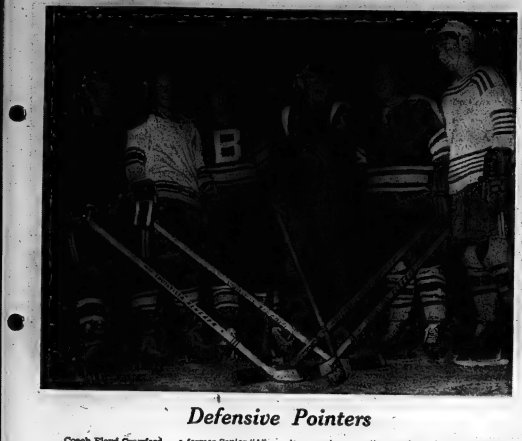

Defensive Pointers

Coach Floyd Crawford — a former Senior "A" defensive stalwart with the World and Allan Cup champion Belleville McFarlands of the late fifties — gets down while tutoring a group of blueline hopefuls during the Belleville Junior "B" club's Saturday evening practice session at the Memorial Arena. Among the prospective rearguards are: (from left) rookie Brian Clark, holdovers Alan Jones, Greg Burkitt and Jerry Candler and rookie John Mulvihill.

Crawford's Been There

B's Concentrate on Blueline

Belleville's Junior "B" hockey club won only four games last season and led the six-team Eastern Ontario Junior "B" League in goals allowed, so coach Floyd Crawford is taking a long hard look at all defencemen in camp in an attempt to shore up the blueline corps.

Defence is Crawford's forte and he'll lend all his experience — as a former rearguard stalwart with the World and Allan Cup champion Belleville McFarlands — to selecting and training his rearguards for the upcoming campaign.

"We've got some good-sized defencemen in camp and they all seem to be hitting for a change," said Crawford after Sunday afternoon's initial scrimmage in the club's third practice session.

The defence does appear to be the club's most improved unit and there is some potential there so if things jell the unit could take a step towards curing last year's ailments.

Among the defencemen in camp have been holdovers Greg Burkitt, Milton Lambert, Al Jones, Jerry Candler and rookie John Mulvihill, a graduate of the Kingston Canadians of the All-Ontario Class "AA" champions the past two years.

Paul Hopkins — the club's shell-shocked Most Valuable Player last year — returns in the nets, but he's being pressed by a pair of rookies, one of whom is Paul Muldoon, a graduate of Blake Kerr's Imperial Midgets.

Crawford began to sort his forward lines out a bit Sunday afternoon but he stressed that he hasn't picked his players out yet, much less chosen his lines.

"We haven't signed any players yet but we probably will later in the week after I get a better chance to assess all the hopefuls," he added.

Crawford expects a few more defencemen to attend the club's practices this week and is hopeful for the return of John McConnell who led the team in scoring last year in his rookie season.

Holdover Brian Coughlin — the team's Rookie of the year last season — and rookie Danny Lopesette — like Mulvihill a Kingston Bantam standout the past two years — were among the centres at Sunday's practice, while left wing was occupied primarily by three holdovers — Dennis McCormack, Ted Waite and Floyd Baverstock, who was injured much of last year.

Veteran Ron Fuller attended two weekend practice sessions while minor hockey graduates — Reed Mallery, Grant Hopkins, John Hill and Phil Kirby were among those patrolling the right flank.

"The first scrimmage was a bit ragged with everybody wanting the puck, but with a few more practices we'll iron out the positional play," Crawford commented.

"All in all I think we stand to be stronger than last year from what I've seen so far."

The Juniors will practise tonight from 6-8 p.m., take Tuesday off and then hit the ice again Wednesday for a 6.30 - 8.30 practice session.

Old Pro Pronovost Leader Of Tulsa's Young Attack

A a group of young players, the Tulsa Oilers of the Central Hockey League appear to be in a good position to gain advancement for themselves.

Tulsa is a farm team of the Toronto Maple Leafs of the National Hockey League and if one can judge by the exhibition game results, it's apparent that Toronto needs help.

Tulsa comes to Belleville Tuesday night to take on the Kansas City Blues of the Central League in an exhibition game which is a part of Belleville Week activities.

"These players are Toronto prospects and there's a good chance some of them will be playing for the Leafs in a year or two," said Tulsa general manager Ray Miron.

"We've got a good rookie crop and we're bigger, faster and younger than last year; so we've got to be stronger," Miron added of the Oilers who captured the Central League's Northern Division title last year.

"Kansas City finished two points behind us in second place last season so there's a little rivalry there and we've still got players trying to make the team," Miron said, concluding that he expected a good, close game.

Marcel Pronovost — late of the Toronto Maple Leafs after a distinguished NHL career — will handle the Oiler's reins in his new role as Tulsa's playing-coach.

Prominent among Tulsa's rookies are centre Doug Brindley — a standout with the Niagara Falls Flyers of the OHA Junior "A" last year —and Canadian National team graduate Ted Hargreeves

Serge Aubry will man the Oilers' net while Jean Payette — a nephew of former Belleville McFarland stalwart Jean Paul Payette — will centre one of Tulsa's forward lines.

Local fans will also get a chance to see how former Orechoslovakian National team left winger Jaroslav Jirik fares against Canadian professional competition. Jirik, who signed a pro contract with the St. Louis Blues, will be wearing a Kansas City uniform Tuesday night.

All-star defencemen Tim Horton — who hasn't signed his 1969 contract with the Maple Leafs yet — will make a guest appearance at Tuesday night's exhibition game and be on hand for Tuesday's Grand Opening of his North Front Street Donut Shop.

Tuesday's game will start at 8.30 p.m. and advance tickets are available at McKnight's Front Street Variety Store.

The front three rows are priced at two dollars a seat while the remainder of the seats will sell at $1.50 apiece. Tickets at the door will be the same prices.

More Sport On

Pages 14, 20

Optimism for Mo-Hawk Offence

The Belleville Mo-Hawks have been practising less than a week but playing-coach Davey Jones has assessed the club and feels he knows what he wants — a couple of defencemen.

"Our offence has improved tremendously and things don't look bad, but we're ill the market for a couple of defencemen," Jones said after Sunday evening's practice session at the Memorial Arena.

"We've only got two defencemen — Lionel Bodry and Greg Marchen — because I would like to play both Weiner" Brown and Jack Wilton up front," Jones added.

"We've been talking to a few players from the Eastern Hockey League but have been able to come up with nothing definite yet," Jones continued.

"I think the offence will be the best since the rebirth of Senior "A" hockey in Belleville," Jones commented, "George Godson should be improved in his third year in the league and Billy Armour from the Greensboro Generals of the Eastern League is an experienced centreman who should make opportunities for others."

Jones also looks for continued improvement from Al Ferguson and Lorne O'Donnell, who teamed with Godson to form a potent line during the late-season drive which almost produced a playoff berth for the Mo-Hawks last year.

The Mo-Hawks coach, who is looking for more goal-scoring and plans to play more younger people than in past years, has left the O'Donnell-Godson-Ferguson line intact in training camp while experimenting to find two other effective combinations.

The signing of centre Tom Lavender from Wellington and winger Gary Dalliday, a former Peterborough Junior "B" player, brings to three the number of new faces signed to Mo-Hawks cards. The third was centreman Billy Armour, who signed the opening night of training camp.

Netminder Larry Holmes is back with the Mo-Hawks as is left winger Wayne McConnell, who missed the first few practices because of a company training course in Chicago.

Jones has almost two weeks to mold his lineup for the On-tario Hockey Association Senior "A" opener here in Belleville, Oct. 10 against Owen Sound.

The club's first combat will come this Friday when the arch-rival Kingston Aces come to town for a 9 p.m. exhibition game The Mo-Hawks and Aces will meet again the following Monday, Oct. 6, in Kingston.

Three practice sessions will be held at the Memorial Arena this week in preparation for Friday's exhibition encounter with Kingston.

Tonight's practice session is from 8.15 - 10.15 p.m. Wednesday's from 8.45 - 10.45 p.m. and Thursday's from 6.30 - 8.30 p.m.

Frids Rebound For Peewee Title

H. G. Frid rebounded from a 2-8 second game loss Saturday to edge Mel Barriage Landscapers 8-7 Sunday to capture the Belleville Minor Baseball Association's City Peewee championship.

G. Cunningham and J. Mimee, who allowed 16 hits and 11 walks Saturday, reduced those totals to 12 hits and five walks Sunday as H. G. Frid won the best-of-three series two-games-to-one. The pair fanned nine in both games.

Barriage hurlers K. Kerik and B. Balyx limited H. G. Frid to three hits while striking out three and issuing a dozen walks in Saturday's game, but were tagged for nine hits and four walks Sunday while throwing third strikes past nine.

D. Holland paced the winners at the plate in the week-end series with a pair of doubles and a single. Catcher Mark Coates collected a double and two singles in the winners' attack while pitcher Mimee contributed three singles for H. G. Frid. Coached by senior baseball infielder Pat Asselstine, H. G. Frid won the first game 10-3.

K. Kerik powered the losers' attack with a homer, two triples and five singles in the pair of weekend contests. T. Ray chipped in with a homer, double and pair of singles for coach George Bongard's Mel Barriage squad.

G. Kerik with a double and three singles and B. Balyx with three singles also stood out for the Mel Barriage team.

WALKING STICKS
BRAM HUMPHREYS
ARCH SUPPORT AND SHOE REPAIR CENTRE
19 CAMPBELL STREET
PHONE 962-2554
"Give Your Feet a Treat"

BELLEVILLE AUTO ELECTRIC
End-of-Season
CLEARANCE
OF ALL
LAWN MOWERS
IN STOCK
JUST ARRIVED!
THE NEW
LAWN THATCHER
Now is the time to groom your lawn. See this new item in lawn care. For the first time in Belleville.
COMPLETE KIT .... All Mowers $5.95

SNOWMOBILE
PARTS & SERVICE
Snowmobilers — Avoid the Rush . . . Get the best Pre-Season Snowmobile Service right now!
BELLEVILLE AUTO ELECTRIC
84 GRIER STREET DIAL 962-9818
(Entrance of North Front St. near College)

Quit Stalling — and Save!
Engine Analysis and TUNE-UP
ONE WEEK ONLY!
11.30 8-Cylinder (most popular)
8.00 4 & 6-Cylinder (most popular)
CANADIAN TIRE
PHONE FOR FREE PICK-UP AND DELIVERY
Special Offer includes: Install new/or service spark plugs, ignition points, rotor, condenser, distributor cap and/or wiring, timing light check, dwell meter check, carb and engine. Clean or replace air and gas filter. Clean battery cables, adjust fan belt, test generator and regulator. Check coil, clean and test. Check and adjust carburetor. Pressure test cooling system. Clean or replace PCV (positive crankcase ventilation) valve. Lubricate linkage. Test fuel pump. Test starter. Check all electrical accessories. Test and lubricate transmission and universal joints. Tighten cylinder compression test. Test fuel pump pressure. (Parts extra if needed).
Moto-Master Expertly Remanufactured
ORIGINAL EQUIPMENT PARTS EXCHANGE
Guaranteed 4,000 miles, or 90 days (whichever comes first). You can depend on Canadian Tire automotive exchange parts to perform like new original equipment. Trusted tradesmen remanufacture (see your nearest associate) to meet the most exacting S.A.E. requirements. Quality parts are thoroughly inspected, tested or replaced and rigidly tested to ensure quality control adherence. It's been our business for nearly half a century, helping Canada's cars on the road safely, efficiently, economically.
The most Needed Replacement Parts for your "Total Performance" Tune Up
It's surprising to replace the "little things" that can interfere with driving pleasure, the forgotten links among the parts that affect your year-to-year engine at best. Forget the fun of getting behind all the wrong parts that can't help but affect your driving pleasure. Here's a list of the driving engine that's missing in your car, and what it means to you. Ask your Canadian Tire expert to check your Moto-Master high power spark plugs, ignition points, Rotor, Resistor Ignition Cords Set and all the other top line products that will keep you ahead of the pack.
Car and Year | Auto. Trans. | Std. Trans. | Auto. Trans. | Std. Trans. | Auto. Trans. | Std. Trans. | Auto. Trans. | Std. Trans.
Chevrolet, Pontiac 1960-64 6 cyl. | 12.75 | 3.75 | 26.95 | 5.50 | 18.50 to 4.50 | 5.50 | 3.90 | 2.55 to 4.50 | 4.79 | 3.72 | .89 ea. | 1.39
Ford Product 1960-64 (exc. 6 cyl.) | 12.75 | 3.75 | — | — | 12.25 | — | 4.47 to 6.75 | 3.60 to 4.29 | 4.79 | 3.72 | .89 ea. | 1.39
Ford Product 1965-68 (exc. 6 cyl.) | — | — | 28.95 | 5.50 | 20.95 | — | 5.70 | 2.70 to 4.29 | 4.79 | 3.72 | .89 ea. | 1.39
Dodge, Plymouth 1960-65, V-8 | 12.75 | 3.75 | 26.95 | 5.50 | 18.50 | — | 6.75 | 3.60 to 4.29 | 4.79 | 3.72 | .89 ea. | 1.39
Dodge, Plymouth 1960-65, V-8 | 12.75 | 3.75 | — | — | 18.50 | — | 4.47 | 3.60 to 4.29 | 4.79 | 3.72 | .89 ea. | 1.39
Dodge, Plymouth 1960-65, V-8 | 12.75 | 3.75 | 28.95 | 5.50 | 28.95 | — | 5.55 | 3.60 to 4.29 | 4.79 | 3.72 | .89 ea. | 1.39
Car and Year | Adj. Trans. | Std. Trans. | Auto. Trans. | Std. Trans. | Auto. Trans. | Std. Trans. | Auto. Trans. | Std. Trans.
Chevrolet, Pontiac 1958-64, V-8 | 2.49 to 3.99 | .85 to 1.35 | 2.19 to 3.59 | 1.50 | 4.79 | 3.72 | .89 ea. | 1.39
Chevrolet, Pontiac 1958-64, V-8 | 2.79 to 3.99 | .85 to 1.35 | 2.19 to 3.59 | 1.50 | 4.79 | 3.72 | .89 ea. | 1.39
Ford Product 1960-64, V-8 | 2.40 to 3.99 | .85 to 1.35 | 2.10 to 3.59 | 1.62 | 4.79 | 3.72 | .89 ea. | 1.39
Ford Product 1965-68, V-8 | 2.40 to 3.99 | 1.35 to 1.35 | 2.19 to 3.59 | 1.74 | 4.79 | 7.92 | .89 ea. | 1.39
Dodge, Plymouth 1958-65, V-8 | 2.40 to 3.99 | .85 to 1.35 | 2.19 to 3.59 | 1.50 | 4.79 | 3.40 | .89 ea. | 2.34
Dodge, Plymouth 1960-65, V-8 | 2.49 to 3.99 | .85 to 1.35 | 2.34 to 3.59 | 1.80 | 4.79 | 4.60 | .89 ea. | 2.34
At Canadian Tire your car is cared for
Canadian Tire has been servicing cars for nearly half a century. With a record like that, you can be sure our technicians have learned "you" in every repair and adjustment. They make sure your car is tuned to drive and efficient in performance. Drop in at Canadian Tire for any high quality service. We're confident you'll drive away satisfied — with your car performing like new and no regular fuel to fuel of pay. Your New Car Warranty remains in effect with our approved parts and service. Trust Canadian Tire — and you can trust your car.
Seven-Moto-Master REMANUFACTURED CARBURETORS
Car and Year | Exch. Cost | Car and Year | Exch. Cost
1954-57, 6 cyl. Stromberg 1V | 11.95 | 1960-64, 6 cyl. Stromberg 1V | 13.95
1955-63, V8, carb. Stromberg 2V | 14.95 | 1960-64, V8, carb. Stromberg 2V | 14.95
Ford Products 1960-64, V8, carb. Holley 2V | 16.95 | Dodge, Plymouth 1960-64, V8, carb. Carter WCFB | 16.95
Ford Products 1965-68, V8, carb. Holley 2V | 16.95 | Dodge, Plymouth 1965-68, V8, carb. Carter WCFB | 16.95
Extra! Cash and Carry Bonus Coupons on all Parts
SERVICE UP NOW with a CAN-CHARGE Credit Card
Guaranteed New Car Performance! Remanufactured to original equipment specifications using high quality standards. Engine tested for performance. Guaranteed 2yr. Exchange.
*EXCH. PRICE — refers to customer buying in an old original equipment part, that is suitable for rebuilding.
CANADIAN TIRE
DON JONES LTD.
348 COLEMAN ST. DIAL 968-6781
Saws on Pittings
Full range of copper, steel, brass and plastic pipe, tubing, pipe, oil lines, fittings etc.
Electrical Parts
Keep your car electrically sound. Canadian Tire carries ignition, plugs, lites, relays.
OPEN ALL DAY WEDNESDAY, THURSDAY AND FRIDAY NIGHTS UNTIL 9 P.M.

Esposito Gives Bruins Two Ties

By THE CANADIAN PRESS

Centre Phil Esposito scored only twice during National Hockey League weekend exhibition action, but both goals gave Boston Bruins tied games.

With two seconds remaining Sunday at London, Ont., Esposito jammed a loose puck behind Toronto Maple Leafs goalie Marv Edwards to give the Bruins a 4-4 tie.

Saturday at Port Huron, Mich., Esposito scored in the final period to give the Bruins a 3-3 deadlock with Detroit Red Wings.

In other Sunday games, the Black Hawks downed Montreal Canadiens 5-1 in Chicago; Minnesota North Stars defeated Detroit 5-4 at Bloomington, Minn., St. Louis Blues beat New York Rangers 7-4 at Ottawa and Providence Reds of the American Hockey League edged Oakland Seals 3-2 at Providence, R.I.

Saturday, the Leafs ruined New York's unbeaten record with a 4-1 victory at Toronto. Montreal shut out Chicago 2-0 at Montreal. St. Louis downed Pittsburgh Penguins 2-1 at Brantford, Ont., and Oakland edged Philadelphia Flyers 4-3 in Quebec City.

The Leafs' victory Saturday was their *first* in six starts and gave New York its first loss in six exhibition games.

Edwards, an all-star goalie with Amarillo Wranglers of the Western League last season, played an outstanding game for the Leafs, holding the Rangers scoreless after he replaced Bruce Gamble in the second period.

Rangers also switched goalies, inserting veteran Terry Sawchuk for Ed Giacomin, but Sawchuk gave up goals to Pat Quinn and Floyd Smith. Dave Keon scored twice for the Leafs Saturday night and once in Sunday's contest against the Bruins.

Centre Earl Ingarfield of the Seals was out for 10 stitches on his right wrist to repair tendon damage suffered in a fight Saturday with Philadelphia's Joe Watson. Both players took five-minute penalties for the scrap and Ingarfield was sidelined for the last two periods.

Green was reported in good condition in an Ottawa hospital Sunday after a two-hour operation Saturday to remove a blood clot which formed under a skull fracture suffered a week ago in an exhibition game against St. Louis.

He had been scheduled to leave hospital Sunday, but doctors said the wound started to bleed Saturday and formed a clot. A hospital spokesman said Green spent a comfortable night and was much improved Sunday. His doctors said it would be another four or five days before they could determine the probable length of his recovery.

Another head injury victim was back in action Saturday night with Philadelphia. Goalie Doug Favell, knocked unconscious in practice last Thursday and reported having severe headaches Friday, turned up ill against Oakland and shared goaltending duties with Bernie Parent.

Sports Calendar

PEE WEE HOCKEY
TUESDAY EXHIBITION — Belleville Minor Lumine Association vs. Belleville Arena — Central League teams — Tulsa Oilers vs. Kansas City Blues, 8.30 p.m.

JUNIOR BASEBALL
SUNDAY, OCT. 5th — Belleville Minor Baseball Association Closing Day at Parkdale ball park, 2 p.m., including exhibition game with coaches and managers vs. Legion Juniors.

BENEFIT
SUNDAY, OCTOBER 5th — Benefit Softball game for Cliff Combmer injured Rob Hardy at Alemite ball park - Departmental League all - stars vs. Commercial League champion Richard Hill Trophy.

HOCKEY SCHOOL
FRIDAY, OCT. 3rd and SATURDAY, OCT. 4th — Scrimmage, jersey pickup and information inquiries for Belleville Hockey School at Memorial Arena — Friday 5-6 p.m.; Saturday 9 a.m. - 12 noon.

SOCCER CLINIC
TONIGHT — Registration for Bay of Quinte Soccer Referees' Association. Referees' Clinic at Moira Secondary School, 7 p.m.

MINOR LACROSSE
TUESDAY — Belleville Minor Lacrosse Association organizational meeting and election of executive - Recreation Centre, 7 p.m.

SENIOR HOCKEY
FRIDAY, OCTOBER 3rd — SHA Senior "A" exhibition — Belleville Bee-Hawks vs. King's Navy at Memorial Arena, 8.30 p.m.
TONIGHT — Belleville Mc - Hawks Senior "A" hockey club - open practice at Memorial Arena - 8.30 - 10.30 p.m.
WEDNESDAY — Belleville McGaffeys Senior "A" hockey club - open practice at Memorial Arena - 8.45 to 10.45 p.m.
THURSDAY — Belleville Mc - Hawks Senior "A" hockey club - open practice at Memorial Arena - 8.30 - 8.30 p.m.

JUNIOR HOCKEY
TONIGHT — Belleville Junior "B" hockey club - open practice session at Memorial Arena - 6-8 p.m.
WEDNESDAY — Belleville Junior "B" hockey club - open practice session at Memorial Arena - 6.30 - 8.30 p.m.

The Car Buyer's Problems:
THE ALL-IMPORTANT THERMOSTAT
Jim Patterson

If the next time you're paying a service repair bill the mechanic mentions your thermostat, it may make you feel better to know just what your money was spent on.

This little device is buried in the upper section of every engine out of sight. But its importance is so great that your engine would soon be out of business without it.

The purpose of the thermostat is to raise the temperature of the coolant inside the engine block as quickly as possible to about 195 degrees F. and keep it there as long as the car is operating.

It does this by slanting off the circulation of the coolant through the cooling radiator and confining it to the engine block as long as the temperature is below the desired level.

As the coolant heats above this level, the thermostat opens and allows circulation through the radiator so as to keep the temperature at the ideal point.

If the thermostat fails to shut off radiator circulation in a cold engine, the pressure of low temperature resulting will build up sludge from moisture that hot oil would have evaporated. The result is an engine doomed in short life.

One dead giveaway to faulty thermostat operation is a car heater that never really gets hot. To neglect this unit if it needs service could prove very costly before long.

Jim Patterson Motors Ltd., 250 North Front St., Belleville

YOUR MILITARY CAREER COUNSELLOR
will be at the
Belleville Armories
SEPTEMBER 30th
From 12 noon - 8 p.m.
Representing
THE CANADIAN ARMED FORCES

Burke's FORMAL RENTALS
FOR ALL OCCASIONS
Burke's
BELLEVILLE PLAZA

NO LARGE BUBBLES NEED APPLY

Brights Manor St. Davids Crackling Rosé is a pleasant mouthful—a happy, cheerful wine of tiny, tiny bubbles of pure pink pleasure.
This crackling pink wine of independent character and gay abandon now comes in a stunning new package at a stunningly modest price.
When you open it with an easy twist it whispers a welcoming "Passsstt! Cheers!
Brights Wines

Take a load off your mind.
Call and reserve a new GMC or Chev truck.

TILDEN
The only Canadian name in world-wide car rentals.
CLOVERLEAF GULF SERVICE CENTRE
William "Bill" Lawson
Hwy. 14 & 401 - Phone 967-1566
Open 24 hours a day

The Five Star Surprise:
Superb blend of fine whiskies. Remarkably easy taste. Fabulously appealing price. Surprise yourself. Tonight.

The easy whisky.

THE BELLEVILLE WEEK COMMITTEE
AND
THE MOHAWK ROOSTER CLUB
PRESENT
THE TULSA OILERS
(Maple Leaf Farm Club)
vs.
THE KANSAS CITY BLUES
(St. Louis Blues Farm Club)

TUESDAY, SEPT. 30th - 8.30 P.M.
AT THE
BELLEVILLE MEMORIAL ARENA
TICKETS: First three rows — $1.30 plus tax Remaining seats and standing room - $1.35 plus 15c tax.
ADVANCE TICKETS AT MacKNIGHT'S VARIETY STORE, Front St., Belleville

SAVE AT ELLIOTT MOTORS LTD.
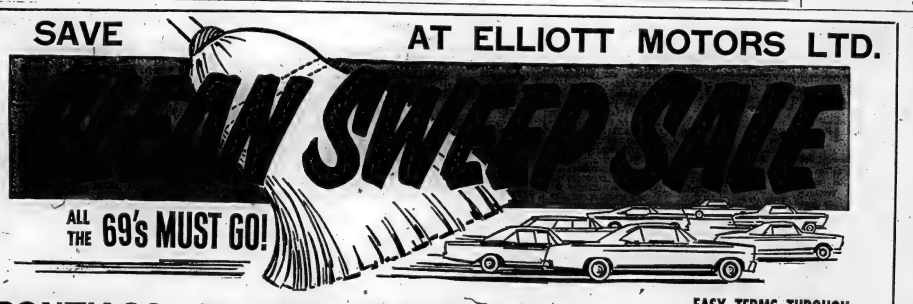

ALL THE 69's MUST GO!
• PONTIACS • BUICKS • BEAUMONTS
• FIREBIRDS • GTO's
• ACADIANS • VAUXHALLS
EASY TERMS THROUGH G.M.A.C. TIME PAYMENT PLAN
PRICES HAVE NEVER BEEN LOWER

SEE ONE OF OUR FRIENDLY SALES REPRESENTATIVES:
Bryce Philp, Sales Manager
Paul Ainsworth, Used Car Sales Mgr.
Gerald Brickman
John Convey
Carmen Pilchett
Art Gough
Francis Jeffrey
Dick Kuntse
Harold Meyers
Cliff McCoy
Dennis Pring
Bob Prudhomme
John Randle
Gerry Way
Vic Williams
Ted Williams
EXAMPLE:
'69 Pontiac Laurentian
2 door hardtop equipped with 350 cu. in. V-8 engine, 2 speed automatic transmission, Head rests, full G.M. warranty and 25 other Pontiac safety features. Additional accessories available at modest extra cost. Make this your breakaway year in a fabulous wide track Pontiac.
WAS..$3,847
NOW REDUCED TO
$2999.
ELLIOTT MOTORS
BELLEVILLE LTD.
366 FRONT ST. NORTH
DIAL 962-4584
COMPLETE SELL-OUT OF EXECUTIVE DRIVEN COMPANY CARS!
Low mileage, balance of new car warranty!

READ and USE CLASSIFIED ADS

REAL ESTATE FOR SALE

Call tonight and make an appointment to see this beautifully landscaped brick bungalow with East End convenience, 3 bedrooms, Hollywood kitchen, 4-pc. bath, rec room and fenced in yard.

FALL SPECIALS

600 acre Hunting Property with access to large lake, 3 bedroom house with conveniences, good deer, duck and partridge hunting.

COTTAGE on Moira Lake, 3 bedrooms, 3-pc. bath, 100' frontage, boat, motor and furniture.

COTTAGE on Moira Lake, 2 bedrooms, 2-pc. bath, 100' frontage, boat, motor and furniture.

D.J. WHALEN REAL ESTATE LIMITED REALTOR

231 FRONT STREET

962-4528

If No Answer Call —
JOHN HALLORAN — 962-5579
OPEN EVENINGS TILL 9 P.M.

A.E. LePAGE LIMITED REALTOR

197 ACRES

Including good maple bush on 7th Con. of Thurlow. 2 storey 3 bedroom home, steel barn, water on pressure. Contact RALPH SILLS at 477-2847 or 962-9154.

CLEAN! NEAT! TRIM!

That's what you'll see when you inspect this three bedroom home on the east side. Aluminum siding and vinyl floor coverings for easy maintenance, electric heating comfort. Mother will like the large kitchen, Father will like the large work area in the basement. Also good size play area for children. Let JOHN PEACE show you this home and take your offer. Call 962-9154 or 968-8214.

DEVELOPMENT LAND
HIGHWAY NO. 33

Here's an opportunity to buy 35-40 acres — choice land with over 1800 feet road frontage overlooking the Trent River. $10,000.00 down will handle. Call MARG COOKE at 962-9154.

$1,000.00 DOWN

This well kept 2-bedroom cape cod bungalow in Belleville's north end area features gas furnace, aluminum storms and screens. Contact JEAN RILEY for further information at 962-9154 or 962-4274.

$8,900.00 FULL PRICE

North end, 1½ storey. Upstairs apartment rents for $15.00 per week. New gas furnace ready to be connected. Call CHAS. COOKE at 962-9154.

FOR THE LARGE FAMILY

For $3,000.00 down and payments of $119.00 P.I.T. — You can move into this 2 storey brick home featuring large living room, dining room, spacious kitchen with plenty of cupboards, 4 bedrooms, garage and new furnace. Call RITA STUBBERT and arrange an appointment at 962-9154 or 968-7359.

962-9154

330 FRONT STREET
Open Evenings Till 9 p.m.
"Growth Through Service Since 1913"

ROLLINS CONSTRUCTION LIMITED

CONTACT US TODAY
Just starting
NEW BUNGALOWS,
SPLIT LEVELS and
TWO STOREY HOMES.
East End Location

ROLLINS
CONSTRUCTION
SALES OFFICE — 968-3303
11 VICTORIA AVE.
Lakeland Gas Available
In All Homes
S22-tf

NAPANEE, RIVER ROAD, 3 TO 8 acre lots, some with water front. $2,900. and up. Also house, barn and 8 acres $12,900. Toronto 221-7888 after 6 p.m. Ag23-tf

Different

That's the word to describe this 2 bedroom country home. Material and workmanship are the reasons for this unusual home. Electric heat, double garage, and river frontage are not unusual but hard to find at the full asking price of $17,900. Let us show you this property and let you be the judge.

962-8649

B.G. FOSTER REALTOR

If no answer call MARION DORAN 396-3010
(no toll charge from Belleville)
S27-21

NEW 3 BEDROOM
BRICK BUNGALOW

New Sub-Division in Stirling
One CMHC Mortgage 8½%
Carries $149.00 P.I.T.
Phone
BELLEVILLE 968-7143
STIRLING 395-2125
S24-ev-m-w-f-tf

REAL ESTATE FOR SALE

BOWES & COCKS REALTOR

BAY OF QUINTE

Beautiful high ranch brick bungalow, with 100 foot frontage featuring broadloom, sun deck, recreation room, guest room and many other features. Full asking price is only $27,900. Call Harold Dafoe for details.

FULL PRICE $5,000.00

Sounds incredible, however, it's true this 3 bedroom bungalow has maintenance free aluminum siding, ½ acre lot, taxes of only $31.00 and is waiting its new owner. Call Cec Ruttan.

10 ACRES OF LAND

Good 3 bedroom home — double garage, barn and greenhouse — large frontage on road could be sold for building lots, splendid garden soil — two wells on the property — for further information call Joe Lee.

COTTAGES

On Big Island, good waterfront for boating or swimming. One cottage on lot 80 feet by 300 feet, fully insulated. Also one cottage on lot with 80 feet frontage, partly insulated, which sells for $3,300.00. Phone Ken Murrell for details.

RETIREMENT HOME

Two bedroom home in east end of Belleville, only 8 years old, excellent lot, low taxes, for further details contact Mona Chandler.

On Duty: Harold Dafoe
Mona Chandler — Barbara Ashley

962-9517

BOWES & COCKS LTD.

89 STATION STREET
Open Evenings Till 9 p.m.

H. Morrison

REAL ESTATE BROKER
208 PINNACLE ST.

962-8695

Open evenings till 9 p.m.

8% MORTGAGE

West Hill, three bedroom brick split level, featuring large living room with dining area, modern family size kitchen, paved drive and patio, completely landscaped lot. Aluminum doors and shutters, bow windows. Cash to mortgage, the balance will carry at $114.00 P.I. and Taxes. Price $20,500.00. Call Vic Kessler and make us an offer.

WEST HILL
BUNGALOW

3 bedroom brick, large modern kitchen, living room, full basement with finished rec room. Nicely landscaped lot and all locals paid for. Mortgage only 6¼%. Payment $112.00 P.I.T. Full price $21,000.00. Call for further information.

GORDON
WOODS

REALTOR
190 FRONT ST.
Member Of The Belleville
Real Estate Board

HAVE YOU A
LARGE FAMILY?

Well here is the home you're looking for. 3 bedrooms. 2 baths. Huge kitchen and separate dining room. Large recreation room. All on Queen St. right at the door of all schools, downtown, etc.

NEEDS FIXING

Asking price — $8,000. 2 acres. 3 bedrooms. Storey and half in the country. Large kitchen.

OFFICE: 968-6471
OPEN EVENINGS TILL 9 P.M.
IF NO ANSWER CALL
PHIL KAY 968-7339
GORDON DETLOR 962-4174
GORDON WOODS 962-6317

LAND O' LAKES. A GOOD SELECTION of lakeshore lots and cottages on Kashawakamak, Mississagagon, Malcolm, Fortune, Shabomeka, Mazinaw, Copeland, Ashby and Shawenegog Lakes. See them during the colorful fall days. Write for free list. John J. Savigny, Realtor, Cloyne, phone 336-2845. S30-121

DO YOU WISH TO OWN YOUR own hunting lodge? We have an older 2 storey house, with room for 12 hunters, on 2 acres of land just south of Denbigh. Close to lakes and crown land. Full asking price $10,000. Excellent bird and game hunting, for further details call Bruce Foster, Real Estate Broker, 962-9593. S29-O1-3

THREE BEDROOM HOUSE, DINING room, low down payment. Carries for $80. monthly. Asking $13,500. 962-5307. S26-3t

THREE BEDROOM BUNGALOW, split level, 6 years old. Excellent condition. Finished rec room. Well landscaped. 6¼% C.M.H.C. mortgage. Phone 968-8173. S25-6t

REAL ESTATE FOR SALE

W. FRANK
REAL ESTATE LTD.

REALTOR

45 ACRES

With 10 acres pasture and 5 acres bush along creek, Maple, Oak and Pine. Hydro, some fencing. Property can be sub-divided. $15,500. Terms.

SERVICE STATION

Warkworth area. 4 bay, 2 pumps, stockroom, office. Numerous equipment incl. floor jacks, greasing equipment, welding equipment, etc. and drink cooler, cash register etc. Real going concern. $19,500. Terms.

COMMERCIAL BUILDING

Large Commercial building in Belleville. 2 large loading doors, heavily wired for machinery. Completely fenced lot. Also separate office building electrically heated and air-conditioned. Well landscaped. $57,000.

REQUIRED IMMEDIATELY

We have an out of town client wishing to purchase a home or summer property on the Bay of Quinte with suitable docking facilities for large boat. Client would also be interested in acreage.

W. FRANK REAL ESTATE LIMITED

133 DUNDAS STREET EAST

BELLEVILLE, ONT.

962-9248 — Direct Toronto Line — 364-3931

FRASER & O'NEIL REALTOR

962-3418

100 N. Front St.
MEMBER OF M.L.S.

Sensibly priced at $18,900.00 — you have the peace and quiet of the country — yet you are only five minutes from downtown! Three bedrooms, finished rec room, attached garage, ¼ acre lot. Room for a pony or two! Neatly landscaped — owner is looking for offers. Must SELL!

Two in one apartment — rent the other and make your dollars S-T-R-E-T-C-H. Older home in excellent condition. Geddes Street, a good home, good investment. Make us an offer — good terms.

$167.00 P.I. AND TAXES — a newer cozy three bedroom home in West Park — just like new — garage, rec room, 8½% mortgage — CALL 962-3418 and we will show you this beautiful home.

COMMERCIAL

A desirable location on Dundas West — moderately priced, suitable for a small business — Let Towers help draw your customers!

Let us show you these low priced new homes in Parkdale — never need painting — three 3 bedroom homes and a four bedroom — all are complete with Frigidaire built in appliances, immediate occupancy. Call now!

GERALDINE LOGAN 962-9001
FRED NELLES 967-1726
AL DURAND 962-2829
DAVE LEWIS 392-1010
DOREEN RUDD 962-2100
HUGH O'NEIL 962-3418

$3,000.00 DOWN

Centrally located, an attractive three bedroom home. Living room, dining room, kitchen and one and half bathrooms. Call us to inspect. Move right in.

New six room home, one and half bathrooms, forced air oil heating now under construction. Buy now and choose your own decorations.

NOW RENTING

New building, two bedroom and one bedroom apartments. Electric stove, refrigerator, utilities, cable TV and parking space supplied. Available for occupancy November 1st.

FRANK S.
Follwell
Realtor

400 Front St. — 968-6795
BELLEVILLE

HAROLD BURLEY 967-1784
KAY CLARKE 968-8719
KEN SHARP 478-6813
EUNICE STRATTON 395-3687
S26-29

SMALL BRICK
BUNGALOW
TWO BEDROOMS

Lot size 122 ft. x 70 x 98 x 73.
201 Station Street
$8,000.

Contact —
Estates Department
968-5417
S23-6t

PRIVATE SALE. THREE BEDROOM bungalow, Crofton Corners, 10 miles south of Belleville. Dial 396-3836. S18-1m

MAKE $ an offer, try your own terms and down payment and maybe it will go, become a landlord.

IT'S BEEN for sale a long time and someone is going to be sorry they didn't buy this three bedroom rug brick with many extras and priced to sell.

MOVE before the snow flies, five room frame bungalow first mortgage interest only 8%.

TAXES only $286.00, lot size 90 x 130 a lovely home in a great location.

ELBOW GREASE will up your equity by at least $2,000.00 and the down payment is only $3,000.00.

LIVE IN one apartment, rent the other and get yourself ready for retirement. Down payment $10,000.00.

A PONY would set this home right off lot size 100 x 440, the house is in good condition.

LIST WITH

BRUCE FOSTER

BELLEVILLE

962-9593

Saleslady on duty —
ELIZABETH WELBANKS .. 962-9093
Sales Representatives
KEN SWALLOW 962-1167
GERALDINE LAWLOR 396-2283
ELIZABETH WELBANKS 967-1878
JUNE WEEKS 962-0993
BRUCE FOSTER 962-0993

C. D.
CROSBY

INSURANCE AND REAL
ESTATE LIMITED
40 BRIDGE ST. EAST
968-6411
BELLEVILLE — ONTARIO
REALTOR

130' x 300' lot for multiple dwelling, plus two homes well rented. Heart of Belleville, and open to a good realistic offer.

3½ miles north of Belleville on lot with a gorgeous view of the Oak Hills. New three bedroom brick bungalow under construction. Lot size 90' x 300'.

Duplex on Sinclair Street. Yearly income $2700. New plumbing, heating and wiring. Make us an offer.

EVENINGS CALL —
LOIS HOARE 962-3043
NORA KINCAID 968-8300
ED. HAGERMAN 968-6973
VI LINDGREN 962-3072
TED SAUNDERS 962-1130
LES LENNOX 962-1840

Fox and Fox

REALTORS

NORTH FRONT STREET — 4 properties on this busy road for sale 3 are on sale at residential prices. The other is a very desirable commercial centre. Call for particulars.

FARM — Properties, in various localities at different prices. Would be pleased to have you call and let us know your needs.

HOME — properties, ranging in price from $9,500.00 up.

WANTED — Demand is greater than supply. We may have an able purchaser for your property. Expert assistance in all real estate fields. Much of our service is given at no charge. All estimates of value by brokers only.

187 NORTH FRONT STREET
962-8744 and 962-5603
Member of Belleville and District
Real Estate Board

TWO STOREY HOME, 3 BEDROOMS living room with fireplace, garage. Beautifully landscaped. East end. No agents please, 962-3833. S29-6t

REAL ESTATE FOR SALE

JOYCE

NORTHWOOD CRES.

is close to the shopping centre, schools, library and the YMCA in the East End of Belleville. We have an executive home located in this area with 4 bedrooms, attached garage, recreation room with fireplace, formal dining room and many other fine features that we would like to show you. Don't delay — call now for your appointment to inspect this home.

$1,500. DOWN

and $110. per month including taxes for this 3 bedroom, 2 storey home on Everett Street. New furnace. Immediate possession. We have the key. Can we show you tonight?

WEST PARK VILLAGE

We have just listed a lovely split-level with attached garage located in this popular area. This home has 3 bedrooms, a 4-pc. bath, L-shaped living-dining room, kitchen with built-in range and oven and finished rec room. Electrically heated at 8¼% N.H.A. mortgage. December possession. Call for an appointment to inspect.

CHOOSE YOUR NEW
HOME

in beautiful 'Bay-Lea' sub-division overlooking the Bay of Quinte. Four new homes are now under construction and available on choice lots. Custom built by Charles W. Lambert Ltd., with Gerald Joyce Realty Limited as exclusive agents.

JOYCE

962-5326

376 Front Street
Open Evenings Till 9 p.m.

6¾ Mortgage

Close to Plaza shopping, walking distance to schools and churches. Three nice size bedrooms, spacious rec room, completely fenced in lot for the kiddies and carries for $123. monthly. Call tonight.

Dufferin Ave.

Two storey brick family home, features 2 twin size bedrooms, a 12' x 12' dining room, and spacious kitchen with double sink and lazy susan. Cosy hot water heating and partial rec room in the divided basement. Paved drive and garage. Priced at $23,500.

$7,400. Down

To one 8¼% N.H.A. mortgage on a new brick split level home with broadloomed living room stairs and halls. Colored fixtures, separate dining room. Rec room, fenced yard completely landscaped. The owner is leaving the country. Must sell. Call tonight.

968-5757

J.E.
McKinney
LTD.
REALTOR

FRASER & O'NEIL REALTOR

962-3418

180 North Front Street

READY BUYERS

We URGENTLY REQUIRE listings of residential properties both new and old in and around the city of Belleville. We have clients seeking:
—Single family dwellings
—semi-detached homes
—Duplexes
—Triplexes
—Sixplexes

FARM PROPERTIES also urgently required.

If YOU are thinking of selling your home or farm, may we suggest you give us a call.
S29-04

FARMS FOR SALE

75 ACRE
FARM

Write For Particulars
BOX A-62
THE INTELLIGENCER

HUNTING ACREAGE

300 ACRES EXCELLENT HUNTING grounds. Beautiful location. Ideal for summer home. Two very good trout streams. Good stand of timber. Parallel to 600 acres also for sale providing access to 1800 acres of hunting ground (crown land). Located 30 miles north of Perth, Ontario, off Highway No. 7. Apply Intelligencer, Box A-32. S27-6t

WANTED MALE

5 TELEVISION TECHNICIANS

Needed to start a new authorized manufacturers' TV Service centre to serve Belleville — Trenton — Picton and Napanee.
1 — Radio Bench Technician
2 — Outside Call Technicians
1 — Black and White Bench Technician
1 — Color Bench Technician.

Top Wages And Good Working Conditions.
Change Now And Have A Future In Electronics

CALL NOW 968-7122 — After Six Call 968-5093
S24-25-26-29-O3

REAL ESTATE
SALESMAN

Our expansion program leaves room for two or three good experienced salesmen. Many fringe benefits and help to increase your commissions in rural and residential selling.

W. FRANK
Real Estate Limited
133 Dundas St. E.
Belleville, Ont., 962-9248
S12-1m

GRADE XI GRADUATE
REQUIRE FOR
SALES &
ADMINISTRATION
POSITION

We offer group benefits, security and opportunity for advancement in major corporation. Good salary.

We require neat appearance, good health, accuracy with figures, pleasant personality, ability to learn quickly. Must be bondable.

Applicant should apply in writing giving resume of education and experience to

BOX A-21
THE INTELLIGENCER
S26-3t

AUTOMATIC
TRANSMISSION
REBUILDER

MUST KNOW ALL
TRANSMISSIONS
WRITE TO BOX A-80
THE INTELLIGENCER
S26-3t

WANTED
FULL AND PART-TIME
SALESMEN
We Will Train You
CALL 962-9197
S26-4t

WANTED FEMALE

BOOKKEEPER-CLERK
Experienced In All Phases
Of Office Work
Apply
QUEEN'S MOTOR HOTEL
400 DUNDAS ST. E.
968-6466
S23-3t

EXPERIENCED
HAIRDRESSER
Princess Beauty Salon
Apply in person
180 North Front
or Phone 962-4645
S6-tf

BABYSITTER, VICINITY COLLEGE E. from noon to 6 p.m. 962-9613 after 6.30. S26-6t

KITTEN LOUNGE SYSTEMS REquire two cute girls for cocktail waitresses. Full training course given. Minimum $100. weekly. Phone Mrs. Gibson 392-9800. S26-3t

RELIABLE PART TIME BABYSITter to come to my home, Melrose. Call 968-8678. S26-3t

WANTED NOW! TEENAGERS, MOthers, grandmothers. Start at once to show our exciting line of Christmas cards and gifts to friends, neighbors, relatives. Earn extra cash for Christmas this easy way. No experience needed. Our beautifully illustrated catalogue, with over 300 items shown in color, helps you to get many orders. Write today for Christmas cards on approval and free catalogue. Monarch Greeting Cards, Dept. 2, 217 Cannon, Hamilton. Ag1-3m

WANTED MALE OR FEMALE

REAL ESTATE SALESMEN

We require two additional experienced salesmen for our Belleville office. For a confidential interview call

FRASER & O'NEIL LIMITED
180 N. FRONT STREET
BELLEVILLE, ONTARIO
962-3418
S19-13t

$30.00 PART TIME
$200.00 FULL TIME

Stock supplied on credit. Daily used products. 45% commission. Free informations. Paula Co., 21 East St. Paul Street, Montreal.
S6-8-13-15-20-22-27-29

EXPERIENCED SHORT ORDER cook required for Sun Valley. Apply in person only. 407 North Front. S13-tf S19-13t

APPLE PICKERS. APPLY HAROLD Bonter, Carrying Place. 962-1036. S30-6f

WANTED MALE OR FEMALE

YOUNG AGGRESSIVE
CAREER MINDED
PERSON
as a
REAL ESTATE SALES
REPRESENTATIVE

With A Long Established Firm.
Contact
D. J. WHALEN
Real Estate Limited
REALTOR
231 Front St., Belleville, Ont.
S30-31

SALES PERSONNEL

Thinking of a career in real estate sales? Our expansion program leaves room for 2 or 3 sales personnel. Call today for a confidential interview.

H. MORRISON
REAL ESTATE
208 Pinnacle St.
Phone 962-8695
S29-31

CLEANER

6 Mornings Weekly. Apply in person to the manager of
BELLE THEATRE
Evenings
S26-3t

REAL ESTATE WANTED

W. FRANK REAL ESTATE LIMITED REALTOR

Modern 3 room brick bungalow required immediately in the east end, same must have a fair sized back yard and be reasonably close to a public school. All cash.

A 3 bedroom home needed now in the north end for a Toronto client who doesn't mind doing any needed repairs or renovation. Full basement good floor plan. Under $20,000.

2 storey 3 bedroom home required for out of town client in a quiet area on the west hill. Must have a garage or room to build one. Substantial cash down.

133 DUNDAS ST. EAST
BELLEVILLE

962-9248
S24-7t

THREE BEDROOM HOME OUTside city. $2,000. down payment. Could pay $90. to $100. monthly payments. 962-3323. No dealers please. S29-3t

WANTED — 3 BEDROOM HOME with a family room, or a finished basement. Client can pay cash up to $22,500. East or West Hill. If you have such a home, phone Marion Doran, saleslady for B. G. FOSTER, 962-8649. If no answer call 396-3010. (No toll charge from Belleville). S27-3t

FARMS WANTED

SMALL FARM OR ACREAGE WITHin reasonable commuting distance of Belleville or near Bay of Quinte. Apply Box A-40 The Intelligencer. S23-6t

ACCOMMODATION WANTED

RESPONSIBLE ADULT COUPLE REquire 2 or 3 bedroom bungalow to rent. Phone 962-2243. S10-tf

3 ROOM UNFURNISHED APARTment. In downtown area. Young married couple. No children. 962-3422. S27-6t

EMPLOYMENT WANTED

MACHINE SHOP FOREMAN PREsently employed, over twenty years experience in production, maintenance, purchasing, methods etc., desires steady employment in Quinte area in industry, sales or what have you? Box A-42 The Intelligencer. S26-6t

PAINTING, INTERIOR DECORating specialty. For estimates call 962-3004. S17-1m

WE SPECIALIZE IN ALL TYPES of alterations and carpenter work, rec rooms, ceilings, verandahs, wood steps, repairs to locks, sills, doors, windows. All work guaranteed. 968-7197. S25-1m

WANT ADS DO THE JOB FAST!

WANTED

TO BUY, MAJORETTE BOOTS size 7. 24" balanced baton. [illegible]. S30-1f

FLEETSIDE, LONG BOX, '64 CHEV. closed in box or camper. Phone [illegible]. S29-6t

ONE GIRL'S BROWNIE UNIFORM, size 6 or 7, 962-7362 after 6 p.m. S29-6t

WILL PAY CASH FOR GOOD used furniture, refrigerators, ranges etc. [illegible]. S4-1m

USED GUNS. KELLY'S SPORTS Shop, 345 North Front Street. Open 9 to 9. 962-0566. S3-tf

WANTED — OLD VIOLINS, ANY condition, write giving particulars and price expected to Box A-77 The Intelligencer. S11-tf

WANTED TO BUY

WASH STANDS, CHINA CABINETS, dining room suites, hall racks, round tables, roll-up desks and any old furniture. 962-8472. Mr20-tf

WAREHOUSING SPACE

2,400 SQUARE FT. FRONT OF modern building. Office, display or manufacturing space. Clean. Attractive. 962-7269 evenings. Jy15-tf

BABYSITTING

WILL LOOK AFTER CHILD IN MY own home days. West Hill. Parkdale area, 967-1980. S29-3t

REGISTERED NURSE WILL BABYsit infant or small child in own home, weekdays. Vicinity Sidney St., 962-2364. References if desired. S24-6t

RELIABLE WOMAN WILL BABY sit in my own home by day or week. Pine Street area. 967-1562. Ag13-tf

WILL BABYSIT IN MY HOME. 31 Alexander St. 962-7718. S23-tf

COTTAGES TO LET

ONE AND TWO BEDROOM FURNished insulated housekeeping cottages, inside conveniences, heavy duty stove and frig., available now, on Bay of Quinte at Rednersville. [illegible]. Ja6-tf

WAREHOUSING SPACE

WAREHOUSE, TWELVE HUNDRED sq. feet. Pinnacle Street. Good trucking facilities. Apply Burrows & Frost. [illegible]. A13-tf

TO LET

NEW BUILDING
AVAILABLE
OCTOBER 31st

2 Bedroom Apartment
With Balcony
Includes Cable TV,
Heat and Hydro
Stove and Frig.

$155.00 Per. Month

968-5396 — 962-1994

S23-3t

BE

a good neighbor by offering for sale the still valuable items around your home which you no longer use.
To find a cash buyer for these items, just dial 962-9171 and ask for Classified. and place a low-cost fast-acting Intelligencer Want Ad. S19-tf

LUXURY FAMILY HOME

4 BEDROOM BRICK BUNGALOW

In East End, close to YMCA schools, etc., living room, dining room, kitchen, 1½ baths, den, family room with bar and frig., attached garage, patio.

962-3437

S26-tf

LOWER DUPLEX, TWO BEDROOMS heated, $110. per month, immediate possession, 962-3064. S29-3t

SHARE APARTMENT, 967-1834 AFter 5.15. S29-3t

SMARTLY FURNISHED BACHELOR apartment, 3-piece bath. Private entrance and parking. Ground floor, $85. Highway 2, 962-4304. S29-tf

THREE BEDROOM BRICK HOUSE in Moira Village. Heavy duty wiring, all conveniences. Phone Tweed 478-6746 at noon or after 5. S29-3t

BACHELOR APARTMENT, FURNished, heated, private entrance and bath, at the bus stop, parking. North Front. 962-7372. S26-tf

TWO ROOM BACHELOR APARTment close to downtown. [illegible]. S26-tf

FOUR BEDROOM, 2 BATHS, 2 storey house in Deseronto, $125, monthly, 2 months in advance. Available Nov. 1., 396-2815 — 324 Main St., Deseronto. S23-tf

HILLCREST COMMUNITY CENTRE, for reservation and information, phone 962-8748. Mr10-tf

PARKDALE COMMUNITY HALL for rent, Monday thru Saturday for reservations and rates. Phone 962-8750. Ja16-tf

AUDITORIUM, NEW BUILDING, Exhibition Grounds, for reservations and rates, phone 962-1402. Mr26-tf

JANUARY 1 POSSESSION, NEW 2 bedroom apartments, electrically heated, appliances, balconies. Louis Yanover Broker 962-4346. Ag29-1m

4 ROOMS AND BATH, HEATED, built-in cupboards, upper apartment. Apply 64 "A" Murney St. S19-tf

ROOM AND BOARD

ROOM WITH OR WITHOUT BOARD, 962-1946. S29-3t

BEDROOM FOR RENT IN NICE family home, on bus route, male or female, 962-7076. S29-3t

LARGE SINGLE ROOM, PRIVATE. West Hill. Phone 962-5306. S29-3t

ROOM AND BOARD TO SHARE with another girl. Parkdale area. Phone 962-0412. S26-3t

STORAGE SPACE

STORAGE SPACE AVAILABLE FOR boats, trailers, etc. 962-6867. S26-3t

OFFICE SPACE TO LET

MODERN AIR CONDITIONED office space in new building now renting for November occupancy. J. E. McKinney Realty Ltd. 962-8787. S17-tf

SMALL OFFICE BUILDING, QUIET area, air conditioning, electric heat. Reasonable. 962-7362 evenings. Jy12-tf

FOR SALE

ATTENTION ALL SNOWMOBILE OWNERS

Protect Your Investment With Service You Can Depend On. Repairs to all makes of Snowmobiles and while you are in look at the new line of Ski-Doos for 1970.

BAY MARINA LIMITED
32 SOUTH FRONT
BELLEVILLE 962-3484
Authorized Ski-Doo Sales and Service

S26-3t

VISIT
WARKENTIN'S
GREENHOUSES
For Green Plants, Flowers and Dish Gardens
Across from Belleville Cemetery
TRENT ROAD — 962-5011
S16-12t

CHAIN SAWS
Homelite
SALES AND SERVICE
See Don At
McINTOSH MOTORS
164 Front St. — Stirling
S3-eve-m-w-tf

BOY'S SPORT JACKET, $8. GIRLS' winter coat, $7. Girls' ski jacket and slacks, size 8. Girl's wool jumper and skirt, size 6X. 962-9659. S29-3t

PIANO, HEINTZMAN, APARTMENT size, fruitwood finish, 962-3443. S29-3t

LARGE CRIB AND CHILD'S WAgon, 968-7271. S29-3t

COMPLETE SET OF DRUMS, "President", cases included, $230. 962-9663 after 6. S29-3t

1 TENNIS RACKET AND COVER $4. 1 large rocking spring horse $13. 1 small 3 wheel bicycle $4. 1 large 3 wheel bicycle $12.50 1 waffle grill $4. 1 Lionel train set with board, track, transformer needs work $15. Child's record player $3. Baby bottle sterilizer $5. 1 carriage $23. 1 pair boy's skates, size 7, worn once $2.50. 1 baby seat carrier $2. 1 baby sleigh $3. 1 toboggan $1. Car top carrier, large $4. 1 small sleeping bag $2. 1 hair dryer $7. 6 volt car radio $3. 2 bumper hitches, $3. each, 962-6338 after 6. S29-6t

2 WHEEL TRAILER, REMOVABLE racks and tarpaulin, small Coleman space heater, 23 Queen St., Picton 476-2301. S29-3t

WELL DRILLING FREE WATER witching. Payment plan available. Thomas Donaldson, Cloverleaf Drive, Belleville. 962-2080. O4-tf

BRIDESMAIDS GOWN, SIZE 10, turquoise, veil to match, 962-5669. S23-tf

USED FORAGE HARVESTER. Good condition. Harry Martin, Tweed, 478-6520 after 5. S25-5t

PATZ STABLE CLEANER WITH 213 feet of chain, 23-foot wooden shoot $1,200. Douglas Waite, 968-5030. S23-tf

12 GAUGE SHOT GUN, 2 DEER rifles, portable radio, tape recorder, antique phonograph, antique radio, large tube tester. All in excellent condition. Phone 962-3344 evenings. S26-3t

WRINGER WASHING MACHINE, [illegible]. Home for 2 kittens. S26-3t

FOUR SEATER CHESTERFIELD, triple dresser, record cabinet, floor lamp, girl's bicycle, baby carriage, [illegible]. S26-3t

ROLL-A-WAY BED, FLOOR POLisher, recliner chairs, double bed, dresser, car top carrier, wringer washer, electric range, refrigerator, kitchen table, packing trunks, bookcase, artificial fireplace, rangette, buffet, [illegible]. S26-6t

FENDER DELUXE REVERB AMplifier. One microphone mixer, 962-9343. Ap18-tf

GUNS, SCOPES, RELOADING tools, bought, traded repaired Kelly's, 345 North Front, open 9 to 9. 962-0566. Ja16-tf

UNDERWOOD PORTABLE TYPEwriter, new, $75. 967-1902. S27-3t

1967 C.B. 175 SUPER SPORTS Honda, good condition, 7,000 miles. Phone 962-6497. S27-6t

ELECTRIC CHORD ORGAN IN EXcellent condition. Phone 962-2744. S27-3t

KITCHEN TABLE, HOT PLATE heater and numerous other household items 962-1966. S27-2t

PLOWS, OLIVER, JOHN DEERE, I.H.C., David Brown, Ford and Ferguson, 3-point and pull type. Russell W. Thompson, R. R. 7 Belleville, 962-1662. S27-3t

FIRESTONE 3-SPEED 26¼ WHEEL. Good condition. Best offer, 968-7236.

4' X 10' PLATFORM ANGLE IRON and plywood for transplanting snowmobiles on boat trailers, $25. 962-8133. S26-3t

TWO BLACK FUR FABRIC COATS, sizes 38 and 40. Price $30. each, 962-0232. S26-3t

POOL TABLE, 4X8, NEVER USED. Asking $175. 962-3316.

6 LADIES' WINTER COATS, 2 formals, sizes 14-16. Best offer. 962-7916. S26-6t

FOR SALE

"GIVE US A TRY BEFORE YOU BUY"

SPECIALS —

Vinyl Swivel Rockers	$44.95
Vinyl Space Savers	$[illegible]
China Cabinet (white or walnut)	$41.95
Coffee and End Tables	ea. $9.95
Three Piece Bedroom Suite (triple dresser chest and panel bed)	$139.95
Seven Piece Spanish Dining Room Suite, (buffet, hutch, 90-inch oval table and 6 chairs)	$500.00
Buffet and Hutch (arborite finish)	$149.00
Used Refrigerators, Ranges from	$39.95

DAVE'S
HIDE-A-WAY
NEW AND USED FURNITURE
303 FRONT STREET
962-[illegible]

APT. HOUSE OWNERS
AT NO COST TO YOU
LET US INSTALL
IN YOUR APT BUILDING
MAYTAG
DEPENDABLE
COIN OPERATED
WASHERS ● DRYERS
THE JOHN LEWIS CO.
366 FRONT ST. — BELLEVILLE
962-0801 — 968-5338 — 962-3121
Ap16-ev-m-tf

BEAR
FRONT END
ALIGNMENT
$6.95
Most Popular Cars
WESTERN
AUTO CENTRE
Belleville Plaza — 962-8609
Jy15-ev-m-f-tf

ESTATE SALE
—Chrysler '60 New Yorker, 6,000 miles.
—Black Persian Lamb coat, mink collar, size 16, new.
—Wool Rug 9 x 15, mushroom.
—Living room dining room, buffet.
—Silver tea services and other household items.
962-3937
S27-29-O-1

WOOD FOR SALE
For Fireplace or Stove
Any Length Or Quantity
392-7962
S27-6t

GRAPE WINE SEASON
Is here again, if you are thinking of making home-made wine, why don't you drop down to Belleville Foods Wholesale Ltd.,
50 Albion Street, Belleville
Or Phone 962-5391
and place your order.
The first car load arriving this weekend, Sept. 27th.
S24-tf

FLOOR LAMP, CHEST DRAWER, walnut book case. Phone 962-1794. S29-3t

A WHITE ENAMEL WOOD COOK stove in good condition or would exchange for a wood annex. Phone 395-3331 Stirling. S29-3t

GRADE 13 BCI ENGLISH TEXT books, 1969-70. Call 962-9416. S29-3t

TWO EVENING COATS, FORMALS, semi-formals, knit wear, broadtail jacket, slack suit, blouses, wedding dress, bridesmaid dresses and many other items. 968-5361, ex. A. S29-3t

G.E. 23" TELEVISION, BLACK AND white. Phone after 6 p.m. 962-3190. S29-3t

CANNING TOMATOES, $2. BUSHEL. Also Collie pups. Gerald Mumby, 336 W. Moira, 962-3228. S29-3t

FLEMISH BEAUTY PEARS FOR canning and eating, No. 1 and undersize; also MacIntosh apples. Deliver by the bushel in Belleville, 962-0697 after 5 p.m. S29-6t

VIOLIN IN EXCELLENT CONDItion, $35. Bolsey 35 m.m. camera, complete with flash, telephoto lens, filter and carrying case, $30. 962-3882 after 5.

BOY'S SKATES, SIZE 2, WORN ONE season, $5. 962-3648. S29-3t

WHITE ROCK BROILERS, 6 TO 8 lbs. Ready for freezer, in plastic bags. 45c lb. Ivan Jackson, Maryville, 396-3621. S29-3t

ONE DOUBLE BARREL SHOTGUN. Excellent condition $65.00. Call 962-3630 after 5.30. S29-6t

225 AMP. ARC WELDERS. COMplete with accessories, latest model. Special $149.50. Foley Supply and Machine Co. Ltd., 35 Wallbridge Cres. Ag20-1m

HONEY, WHITE NO. 1, IN CUStomers container, or ours, 222 Moira Street West, Belleville, F. H. Bedell. S3-tf

WHEAT TALBOT AND GENESSEE, grown from registered and certified seed. $2. bushel. Cleaned, ring bags. 962-0863. S13-1m

SNOWMOBILE SPECIALS. SAVE $100.00., $300.00 up. Vaughan's Automotive, 968-6781. Ag29-1m

TRAILERS FOR SALE

HOMEMADE TRAILER, SLEEPS 3-6 people. $290. Great for hunting, 962-7418. S29-3t

NIMROD — SEE THE FAMOUS Nimrod campers on display at our show rooms, Hartman's Sales and Rentals, 2424 Princess Street, Kingston 546-7396. Ap7-tf

SEPTEMBER SALE, BUY NOW FOR great savings, Ossie's Trailer Sales, 8 miles East of Napanee, No. 2 Highway. S13-tf

LIVESTOCK SALES

120 HEREFORD STOCK CALVES, 1½ years old Stocker Steers and Heifers Sale, Saturday, October 4, George A. McGowan, 778-2213 Havelock. We deliver. S29-5t

FOR SALE

Get Ready For The Fall Programs

● TV $6 MO. ● COLOR $14 MO.
● STERO $7 MO.

- No Payments Till November
- Free Delivery
- Instant Action

BELLEVILLE HOUSE OF COLOR TV
Circle TV Sales
260 COLEMAN STREET — 968-6791
S24-ev-m-w-f-tf

PETS FOR SALE

LONELY PETS

wanting homes. Selection of kittens and pups. Mature cats and dogs. Ontario Humane Society, R. R. 2, Belleville, 1 mile west of city limits, near corner of 2nd concession of Sidney Township and Avonlough Road. Come out or call 967-1422 between 9 and 6 Monday through Saturday. S15-17-19-22-24-26-29

REGISTERED WHITE MINIATURE poodle puppies, $125. after 5 p.m. Call 962-6274. S26-6t

4 BLACK POODLES, SIX WEEKS old for information. Call 962-3962. S26-6t

BOATS AND MOTORS

FIBREGLASS 14-FT. RUNABOUT — 40 h.p. Johnson and trailer $695. 962-6722. S29-3t

LOW
COST
CLASSIFIED
ADVERTISING
RATES

CLASSIFIED SEMI-DISPLAY

On ads of 20 words OR over the charge is 5 cents per word first insertion, 4 cents per word second insertion and 3 cents per word for each additional insertion. The monthly rate is 75c per word. 10% Discount allowed if paid within 3 days of receipt of bill.

ADVERTISEMENTS

Transient $1.20 per col. inch per insertion. Contract $1.10 per col. inch per insertion.

COMING EVENTS — $1.00 per insertion for 20 words or under. 5 cents per word per insertion for each word over 20.

MEMORIAL SERVICES, CARDS OF THANKS AND MEMORIAMS — $2.00 for ten count lines or under. 15 cents for each additional line.

LEGAL NOTICES, AUCTION SALES, TENDERS, MARRIAGE ANNOUNCEMENTS, ENGAGEMENTS, MEMORIAM and CARDS OF THANKS are NOT taken over the phone.

BOX NUMBERS 50c if picked up at Intelligencer office — $1.00 if replies are mailed.

— NOTE —
PLEASE READ YOUR ADVERTISEMENT

Classified advertisements are taken over the phone as a convenience. The Advertiser should read his ad the first day it appears and report errors in time for the next insertion. The Intelligencer is responsible for only ONE incorrect or omitted insertion for any advertisement AND then only to the extent of a "make good" insertion.

— DEADLINES —
CLASSIFIED WORD ADVERTISEMENTS

will be accepted until 10.30 a.m. the same day of publication with the exception of Saturdays.

SEMI-DISPLAY ADVERTISEMENTS must be in our office by 4 p.m. the day previous to publication date. THE DEADLINE for Word Advertisements for Saturdays is 4 p.m. the previous day

IN MEMORIAMS, BIRTH NOTICES, MARRIAGES, COMING EVENTS, CARDS OF THANKS, etc., will be accepted until 11 a.m. the day of publication, Monday through Friday and until 10 a.m. Saturdays.

CLASSIFIED
DEPT. OFFICE
HOURS

MON. TO FRI. — 9 a.m. to 5 p.m.
SAT. — 9.00 a.m. TO 12:00 Noon
CLOSED SAT. AFTERNOONS

CALL
962-9171

FOUND

FOUND ON FRONT ST., THURSday, 25th, black and white male, small bull dog, owner may have same by paying for this ad. 962-7943. S29-3t

AUTO

6/6 BUDGET RENT-A-CAR SYSTEM

● Falcons
● Fords
● Galaxies
● Mustangs
● X-L's

BUDGET RENT-A-CAR
968-6100
BELLEVILLE PLAZA
Located At
WESTERN TIRE
F14-ev-m-w-f-tf

GOOD
FIND

If there were no such things as Want Ads today, someone would invent them tomorrow. Because Want Ads do such a good job in every buying or selling situation .. and at such a low cost .. they are a good find every day of the week! Phone 962-9171 and ask for Classified. S19-tf

JAGUAR XKE — 1963

Engine, body and drive train extensively rebuilt in last year at a cost of over $1,600. Tires recently replaced. Radio, all maintenance documented.

$1950. firm
Call 962-9652 after 4.30 p.m.
S27-3t

'66 PLYMOUTH FURY II, AUTOmatic, 2-door hard top, low mileage Excellent condition 962-9669. S26-6t

1962 G.M.C. VAN, GOOD TIRES, battery, motor, body and brakes. Mechanical fitness certificate, 962-7334. S26-3t

PRIVATE, 1964 PONTIAC, ABOVE average auto, 197 Pine or phone 962-6462. S27-3t

'62 G.M.C. 3-TON DUMP. GOOD hoist, tires. Complete brake job. Road worthy tested. Reasonable. 962-0048 after 5. S26-3t

'65 FORD, V-8, STANDARD, REduced for quick sale, $325. 962-1737. S26-6t

'57 METEOR, COACH, 6 CYLINDER, for parts only. William Mahoney, 478-2706 Tweed.

'66 1100 AUSTIN SEDAN, 22,000 miles, good condition, apply Cook's Fina Service, North Front and Harriet Sts. S9-3t

'67 CHRYSLER NEWPORT, 2-DOOR hard top, power steering and brakes, radio, 968-7761. S29-3t

1966 CHEV. HANDI-VAN, GOOD condition, 395-3064 after 5 p.m. S26-3t

'61 OLDS SUPER 88, AUTOMATIC, power steering and brakes, mechanically good, body good, $325. 962-1836, Sacrifice. S29-3t

'66 PONTIAC PARISIENNE CUStom sports V-8, power steering and brakes. Low mileage. Excellent condition. 962-8012. S15-tf

'65 PLYMOUTH WAGON, 9 PASsenger, 8 cylinder, automatic, power equipped, new paint, 962-7962. Jy29-tf

AUTO

'64 OLDSMOBILE SUPER 88. SAFEty checked, 392-6405. S24-6t

'58 OLDS, RUNS WELL, BODY REbuilt, not painted. Best offer, 962-9416. S26-3t

1960 PARISIENNE 2 DOOR HARDtop, Radio, V8, power steering and brakes, automatic, low mileage, black. Call [illegible] after 5 p.m. S29-tf

NURSING HOME

NURSING
HOME

Accommodations available in beautiful surroundings in new home at

EDWARD STREET MANOR
(Stirling, Ont.)
Excellent Care
Reasonable Rates
395-2596
S24-6t

WOODCOCK'S NURSING HOME. Reasonable rates. 967-1380. S13-14t

MORTGAGES

24 Hour Approvals

2nd & 3rd Mtges.
ARRANGED IN THE
CONVENIENCE OF
YOUR HOME

LOW cost. You can call to 10 p.m. today for helpful courteous service. Prompt Investment Corp. Ltd., 62 Richmond St. W. Toronto.

366-9586, EVGS. 239-4913
S22-25-29-30-O6-7-13-14-20-21-27-28

PERSONAL

HANDWRITING
ANALYSIS

Know yourself and know your friends. Character analysis through handwriting 1 to 4 — 7 to 9 except Saturday and Sunday.

MRS. ANN CURSON
962-8348
S19-tf

PROBLEMS? CALL LIFELINE, 962-4111. Talk things over with someone who cares. Phone anytime. My9-tf

MOBILE HOMES

MOBILE HOMES

WHY PAY RENT?
Come see and study our complete line of mobile homes.
NEW — — USED
Relocatable Homes Limited
MOBILE VILLAGE
R.R. 2, Trenton
H. D. SWEETNAM
392-8407
"Where Your Housing Dollar Buys The Most"
Ag6-tf

NOTICE

TREASURER'S SALE OF LAND FOR TAXES CITY OF BELLEVILLE

TO WIT:

By virtue of a warrant issued by the Mayor of the Corporation of the City of Belleville under his hand and the seal of the said Corporation bearing the date of the eighth day of July 1969, the sale of lands in arrears of taxes in the City of Belleville will be held in the Council Chambers, City Hall, Belleville, Ontario, at the hour of 10:00 o'clock in the forenoon on Monday the tenth day of November, 1969, unless the taxes and costs are sooner paid.

Notice is hereby further given that the adjourned tax sale, if necessary, shall be held on Friday the twenty-eighth day of November, 1969, at 10:00 o'clock in the forenoon, whereat the Corporation of the City of Belleville shall purchase any and all parcels of land if the price offered is less than the arrears of taxes and costs accrued.

Notice is hereby given that the list of lands for sale for arrears of taxes was published in the Ontario Gazette on the second day of August 1969, and that copies of the said list may be obtained at my office.

Office of the Treasurer,
Belleville, Ontario,
August 5, 1969.

John J. Grohn,
Treasurer.

Ag9-11-16-23-30-S6-13-20-O4-14-20-27-N3

AUCTION SALE

On Wednesday, Oct. 1, at 1 o'clock, ½ mile west of Shannonville Gravel on the blind second of Tyendinaga.

Oats, hay, International rubber tired wagon, sleighs, seed drill, drags, mowers, cutters, democrat, rubber tired grain binder, A-1, scales, gasoline engine, 130 ft. 1-inch rope, 800 ft. new 2 x 6 x 12 spruce, Droy cultivator, 34-ft. ladder, double harness, collars, forks, shovels, tools, plows, many other articles.

Terms — Cash.
Owner Arthur and Stan Yateman.
Auctioneers
THOMAS L. McGRATH AND SON
Phone Belleville 962-1770
Owner and auctioneer not responsible in case of accident.
S25-27-29

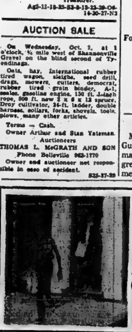

TRADE SCHOOL

Not Getting Into College
Isn't The End Of The World

In fact, it might be the beginning of your world. A bright new and very rewarding world. The world of computer programming.

Think about it for a minute. Here's a field as big and new and exciting as space exploration. Begging for talented people. And willing to pay them and pay them well.

No, you don't have to go to college to become a computer programmer. But you do have to go to school. A school that has the computers and the people who can teach you how to use them.

And that's ECPI. Electronic Computer Programming Institute, an international educational system with more than 100 training centres and literally thousands of successful graduates.

We've got new IBM equipment and a staff that can teach you everything you have to know. And we can teach you during the day, evening — even Saturdays.

If you're over 17 and a high school graduate or its equivalent take the first step to your new world. Send us the coupon and we'll set up an aptitude test that will tell us — and you — if you've got what it takes. What do you have to lose?
ECPI

ELECTRONIC COMPUTER
PROGRAMMING INSTITUTF
185 Bay Street, Dept. BE2909
Toronto, Ontario — Phone 363-6187
Please send me a free aptitude test and information about day and evening classes.
Name .... Phone ....
Address ....
City .... Prov. ....

AUCTION SALE

Saturday, Oct. 4, at 12:30, 35 George Street, Brighton.

23-Inch Phillips television; electric range; large chesterfield and chair; 4-pce. blonde bedroom suite; 3-pce. bedroom suite; 17 cu. ft. deep freeze; Westinghouse electric washer; refrigerator; kitchen table and chairs; oak oval coffee table; chest of drawers; platform rocker; swivel rocker; space saver; drop-leaf table; gossip bench; chrome rocker and chairs; china cabinet; electric broiler; heavy duty Filter Queen vacuum; tea wagon; coffee and step tables; pole lamps; shell collections; odd tables; picnic table and benches; barbeque; electric clock; electric fans; butter bowl; aquarium and fish; 18" rotary lawn mower; wheel barrow; water crock; TV tables; lawn chairs; step ladder; hose; pictures; lamps; bedding; tools and tool box; linens; smokers; plants; dishes; glass; cooking utensils.

AUCTIONEER'S NOTE — Most of above furnishings are one year old and in good clean condition.

Terms Cash.
Owner — Gordon Atkins.
CAMERON BUNNETT
Auctioneer
PHONE 962-1991
S26-O2-3

AUCTION SALE

THURSDAY, OCTOBER 9th
AUCTION SALE
7th ANNUAL SUNNY HILL, REIDELL PRODUCTION SALE
40 head of registered Ayrshire cattle

23 head fresh, 13 head due to freshen soon. Select group of cattle from high prodcing dams. Sale to be held at Community Livestock Exchange, Hoard's Station, 7 miles east of Campbellford. Free trucking within 200 miles. Lunch available. Sale at 1.30 p.m.

Jack McCaig Pedigree Reader.
CARL HICKSON, Auctioneer,
Phone Lindsay 705-324-9900
Reaboro
S29-O6

AUCTION SALE

Wednesday, Oct. 1, at 10 a.m. at Bunnett's, No. 2 Highway, 3 miles west of Belleville.

El. range like new; refrigerator; 2 modern davenports; maple bed; folding chrome settee; work bench; 3-pce. bronze suite like new; rocker; 3-pce. modern bedroom suite; folding leather occasional chairs; small tables; book shelves; golf bag; lawn cot; good portable typewriter; new Bolsey camera and flash bulbs; Sony transistor radio; 4-ft. fluorescent light; vacuum; kitchen table; wash stand; large box stove; school desks; antique child's sleigh; tennis net; parlor furniture; bench saw; ¼ h.p. motor; pipe dies; tools; lamps; dishes, etc.

Terms — Cash.
CAMERON BUNNETT
Auctioneer:
PHONE 962-1991
S29-3t

STOCKER SALE

NEWBURGH LIVESTOCK SALES
Newburgh, Ontario
THURS., OCT. 2
At 1:00 P.M.
For further information, call Newburgh 378-2510
TOM HARRISON, JR.,
Auctioneer,
Tel. Newburgh 378-2680
CAMERON BUNNETT
Belleville 962-1991
S29-3t

BEAUTY TREATMENT

Minj clanswomen in New Guinea believe that polka-dot makeup, shoulder scars and pig grease enhance their appeal to men of their tribe.

NOTICE

EVERYONE WELCOME
Plan To Attend The
BELLEVILLE & DISTRICT
LABOR COUNCIL
FREE DANCE &
CORN ROAST
WEDNESDAY, OCT. 1st
8 p.m.

Tweed

TWEED — Jack Fisher of Tweed, is presently employed by the Department of Lands and Forests at Wawa, Ont.

Mr. Jack Meraw, has returned to his Bridge Street home, in Tweed, after another session in the Belleville General Hospital.

The family of Mr. and Mrs. Andy Armstrong of Cloyne, are holding an "Open House" at the Cloyne Township Hall, on Sept. 27th, 2 to 4 and 7 to 9 p.m. to honor them on their 50th wedding anniversary.

Messrs. Douglas and Bruce Rosenplot and Chris Lloyd, all of Northbrook are attending Queen's University, Kingston.

Mr. Albert Both, of Kitchener, has visited recently with his sister, Mrs. Robert Jackson, of Northbrook.

A shower was given recently at the home of Mrs. William Morley in Harlowe, for Miss Janice Cuddy, a bride-to-be. Many useful gifts were received by Miss Cuddy.

Sister Theresa Walsh, of Kingston, recently visited at the home of Mr. and Mrs. Joseph Walsh, in Read, Ontario.

Mrs. Hugh Mills, of Harlowe is a patient in the Belleville General Hospital where she underwent surgery.

Mr. and Mrs. Kenneth Brown (the newly weds, and she was the former Meda Hill, of Harlowe), will be residing at Red Lake.

The Harlowe Post Office will close in October this year. In future the address for Harlowe residents will be Arden, Ontario. Many regret the change of address and the fact that it will be misleading to the hundreds of tourists who flock to that area in summer.

Mr. and Mrs. George Saunders of Kingston have returned to their home after spending a week with Miss Helen Lewis and Mr. and Mrs. William Busby in Marlbank.

Mr. and Mrs. Terry Brinklow, Mr. and Mrs. Wes King of Selby are spending a few days in Nashville, Tennesse attending the Grand Old Opera.

Mrs. J. G. Burrows of Belleville recently visited Mr. and Mrs. Bernard Rashotte, in Marlbank.

FOR CONVENIENT
HOME DELIVERY
OF
The Intelligencer
PHONE 962-9171

Obituaries

REV. D. A. (DONALD) RICHARDSON

Leader Thomasburg

The many friends of Rev. D. A. (Donald) Richardson, of Leduc, Alberta, and formerly of Thomasburg, Ontario, will be sorry to learn of his death at the hospital in Islay, Alberta, earlier this month. He was in his 69th year. The deceased was the son of the late Mr. and Mrs. Albert Richardson of Thomasburg, Ontario. He is survived by his wife, the former Evelyn Bateman, a son Errol at home and a daughter, Mrs. Michael Hinton (Shirley) of Stettler, Alberta; three brothers, Douglas of Port Arthur, Ontario, and Percyn of Unit 2, Belleville; Edward of Lakefield, and by two sisters, Mrs. Donald Saunders (Gabrielle) Invermaden, Saskatchewan; and Mrs. Frederick Hoskings (Elsie) of Belleville.

Owing to ill-health for the past two years, Mr. Richardson was unable to carry on the work as a minister of the United Church, but was assistant minister at Leduc and Edmonton, Alberta, and also took the position of Administrator of Alberta Hospitals. He was a member of the IOOF. He served four years at Hilton, north of Brighton and also four years at Roblin.

The funeral was held on Tuesday at the Lloydminster United Church, Leduc, Alberta.

Mrs. Richardson is the daughter of Mrs. Gladys Bateman and the late Mr. Irvine Bateman, former residents of Thomasburg.

MRS. ROSCOE WRIGHT

The funeral of Mrs. Roscoe Wright, the former Theda Louise McCabe was held at the Hogle Funeral Home, Stirling with Rev. J. M. Caswell of St. John's Anglican Church officiating.

Interment was in the Stirling Cemetery. The bearers were: John Carter, Gregory Reid, Lindsay Tanner, Harry Jones, Everett Cooke and George Noble.

ERIC P. COOPER

S In failing health for some time, Eric P. Cooper, 140 In failing health for some died in Kingston General Hospital on Saturday in his 65th year.

Mr. Cooper was born in England and came to Canada as a young boy and resided in Belleville for 30 years after coming from Ottawa. He was in the real estate business in Belleville for some years. During the Second World War he served four years with the armed forces overseas.

He was a member of St. Joseph's Church.

Surviving are his wife, the former Frances Cosgrove, one son, Gerald "Mike" Cooper, Ottawa, one daughter, Mrs. Paul (Jeleen) Kelly, Belleville and two sisters, Mrs. Elsie Tinlin and Mrs. Edna White, both of Ottawa.

Mr. Cooper is resting at the George O'Brien Funeral Home, Pequenot Street and will celebrate d in St. Joseph's church on Tuesday, Sept. 20 at 11 a.m.

Interment will be in St. James cemetery.

JONATHAN C. THAIN

CAMPBELLFORD — The funeral for Jonathan C. (Jack) H. R. 2 Harold, was held from the Weaver Funeral Home, Campbellford to Burnbrae Presbyterian Church on Saturday. He died in Campbellford Memorial Hospital on Wednesday in his 89th year after being in failing health for the past year.

Rev. W. C. McBrien assisted by Rev. A. E. Toones conducted the service in the church and also the committal rites at Burnbrae Cemetery.

The honorary bearers were Oddie, Fred Fay, Donald Walker, Charles Carter, Glen Hay and Jim Pullen.

Mr. Thain resided in Rawdon township where he was born, a son of the late Mr. and Mrs. Joseph J. Thain. He farmed in the community and retired some years ago.

He was a member of Burnbrae Presbyterian Church, a member of the Board of Directors and active in church organizations.

Surviving are two sons, Ernest Thain, R. R. 2 Harold, Grant Thain, Fort William, one daughter, Miss Clara Thain at home, five grandchildren and one great grandchild. His wife, the former Margaret C. Linn, died some years ago.

KENNETH FREDERICK LAPALM

Suffered a stroke four months ago, Kenneth Frederick LaPalm, 4 Sunset Drive, died in Belleville General Hospital on Saturday night in his 56th year. He was admitted to a Toronto Hospital when he suffered his stroke but was moved to Belleville about three weeks ago.

Mr. LaPalm was born in Belleville a son of the late Mr. and Mrs. Howard F. LaPalm and with the exception of his time spent overseas in the Second World War was a continuous resident of the city. He joined the RCAF as a Ferry Command pilot and made 64 trips across the Atlantic with planes and never lost a machine. At the conclusion of the war he stayed in the flying business until he joined his father in the Lapalm the Mover company of which he became president and managing director.

He was an ardent curler and a good one and won many prizes in district curling. He was also a fine golfer and was a member of the Quinte Curling Club and the Bay of Quinte Country Club. He was also a member of the Playboy Club in Toronto and the Belleville Traffic Club. Mr. LaPalm was well known and highly respected in his community.

Surviving are his wife, the former Bernice Tenney, two sons, Kenneth T. F. "Butch" LaPalm and Kenneth E "Ted" LaPalm and one daughter, Miss Kathleen LaPalm at home and two sisters, Mrs. Benedict (Kathleen) Pitts, Trent Road and Mrs. Dorothy Mastin, Belleville.

Mr. LaPalm is resting at the John R. Bush Funeral Home. Service will be held in the funeral chapel on Tuesday morning, Sept. 20 at 11.00 a.m.

Interment will be in Belleville cemetery with Rev. Peter Tett officiating.

Let a SPECIALIST Do It!

● HOME ● FARM ● BUSINESS SERVICE

ACCOUNTANTS

PAUL EDWIN FLEMING
Chartered Accountant
182 FRONT ST.
Belleville, Ontario
962-4363
Jy11-47

JOHN D. LEWARE
Chartered Accountants
217 Pinnacle Street
Belleville, Ontario
Phone 962-4532
Jy2-tf

SODEN and SODEN
97 Campbell St.
Belleville, Ontario
962-2949
Lawrence J. Soden, B. Com.,
Chartered Accountant
Kenneth J. Soden, F.A.I.,
Accredited Public Accountant
J-26-tf

GEO. A. WELCH AND COMPANY
Chartered Accountants
172 Church Street — Belleville
Bus. 962-2241
R. IRVINE, C.A.
M. J. STOTHERSLEY, C.A.
J. R. CANNING, C.A.
Ontario Provincial — Farm
Pembroke - Hull
N1-tf

T. A. MACHOLD
Auditor
117 FRONT ST.
Public Accountant
Belleville, Ontario
962-4621
S1-tf

ALCAN HOMES

THREE BEDROOM BUNGALOWS PRICED FROM $10,795.
On Your Lot or Ours — Foundation Models On Display — Open Daily 9 to 5
Maple Drive and Adrian St.
One Block East of Sidney
Monday Open Daily 12 - 9
Saturday and Sunday 9 - 5
ALCAN HOMES — HOMES
962-3008
Ap7-3m

ARCHITECTS

HENRY J. SHERIDAN

The funeral for Henry J. Sheridan was held from the George O'Brien Funeral Residence to St. Michael's church on Saturday morning.

Rev. Fr. J. E. Sullivan celebrated the Requiem Mass and also said the graveside prayers in St. James cemetery.

The honorary bearers were Michael Boyd, Arthur Francis, Joseph Mills, John O'Connor, Bert Robinson and Jerry Townsley, while the active bearers were Joseph O'Neill, Thomas Lally, Paul Trembly, Joseph, Douglas and Donald Boyle.

FRANK OOSTING

The funeral for Frank Oosting was held from the Thompson Funeral Chapel to the Maranatha Christian Reformed church on Saturday afternoon.

Rev. Everett Gritter conducted the service in the church and the committal rites at Belleville cemetery.

The bearers were Jan and Eelte Oosting, Meint and Jan de Jong, Harold Shannick and Robeja Feenstra.

WATSON AND WIRGARD
Architects
219 FRONT STREET
Belleville, Ont.
My14-tf

AUCTIONEER

Auction Sales Consigned & Managed
ESTATES LIQUIDATED
Antiques and Furniture Bought
TED HENNESSY
Auctioneer
BRIGHTON AUCTION HALL
Brighton, Ont. 475-1725
Residence 475-1578
At the Home or in the Hall
N22-tf

AUTO WRECKERS

GREEN'S AUTO WRECKERS
196 Haig Road, Belleville
962-5511 After 5:00 962-2512
We buy all makes of used cars and trucks. We deal over all types of used cars for in use Free of Charge. Parts for all makes of cars. PARTS WITHIN THE CITY LIMITS
CLASS A MECHANIC ON DUTY MONDAY THROUGH SATURDAY.
Ap9-tf

BOATS SALES AND SERVICE

BATCHEST BOATS AND MARINA
Chrysler Outboard Sales and Service
Chrysler Boats
Springer Aluminum Boats
Repairs to all Outboard Motors
and Canvas Products
Winter Storage
Marina Highway Up To 20 Tons
Slips for Cruiser From 22ft.
Phone 962-2191 or 962-2192
Bayside Mobile Trailer Park
Big Island, Demorestville
Phone 416-3207
New and Cruiser Listings
S7-tf

Kinsmen Plan Booth For Fair

TWEED — The second regular meeting of the Kinsmen Club was held at the Steer Motor Hotel, recently with 11 members and six guests in attendance.

Guests were: Byron Casselman, Kin Chris Akey and Kin Jack Bailey from Belleville; Kin Art Simpson, Kin Orval Ross from London and a prospective new Tweed Kin, Bruce Sticklie.

Plans are being completed for the annual Kinsmen Booth at the Tweed Fair. Tony Kelly is chairman. Alan Lanigan was named chairman for the annual rifle draw. This draw will take place on the Friday prior to the opening of deer season.

The annual 'Kiddies' night out for Cerebral Palsy in the form of a Hallowe'en party.

President Bob Bleecker and his wife, Carole, were guests of the Kingston Kinsmen Club at their joint installation of officers and executive dinner held at the LaSalle Hotel in Kingston, on September 22. The evening included a smorgasbord dinner followed by dancing.

BUSES

BUS SERVICE TO TRENTON AND AIR STATION
LEAVE BELLEVILLE
Daily Ex. Sunday and Holidays
8.45 a.m.
11.00 a.m.
2.00 p.m.
3.30 p.m.
5.30 p.m. Friday only.
9.45 p.m. Friday only.
BUSES LEAVE BUS TERMINAL
45 DUNDAS ST. E. — 962-2182
Chartered Coaches
NATHEWS BUS SERVICE LTD.
Trenton, Ont. — Phone 392-3350
Jy7-tf

CARPENTRY

CUSTOM CARPENTRY WORK
Remodelling — Cottages
Renovations — Kitchens
Rec Rooms — Tile Floors and
Terrace Bungalows
L. D. MYERS and SON
99 Everett Street
962-1263
Ap30-tf

CONSTRUCTION

C & R PLASTERING
EXPERT —
● Plastering
● Stuccoing
● Interior Decorating
Call 962-4126
for Free Estimates
Fast and Clean
S16-1m

CONSTRUCTION
HOMES
ADDITIONS
COMPLETE RENOVATIONS
COMMERCIAL
STORE FRONTS
T. C. CONSTRUCTION COMPANY
BELLEVILLE
962-4162
Ap18-tf

McINROY — MADDEN
CONSTRUCTION LTD.
Asphalt Driveways and Parking Lots
Equipment Rentals
Tree Removal — Stump Pull
Crushed Gravel
Screw and Septic Tank
FREE ESTIMATES
962-5055
Jy11-tf

DEAD AND DISABLED FARM STOCK WANTED

DEAD STOCK SERVICE
BURNETT FUR FARM
Free removal of all dead and
disabled farm animals.
Phone long distance Zenith 6-5330
or Belleville 962-2021
No. 189-C-89
O6-tf

USE OUR FREE SERVICE
Dead and Crippled Farm Animals
Free Pick Up
FREE
OF CHARGE
B & D DEADSTOCK
Auctions —
BRIGHTON AUCTION HALL
Brighton, Ont. 475-1725
Residence 475-1578
At the Home or in the Hall
N22-tf

DISTRIBUTORS

DENNIS SALLANS
Distributor of
TEXACO
PETROLEUM
PRODUCTS
For Fast, Efficient, Service
and Top Quality Fuels
● HEATING OILS
● FARM FUELS
● LUBRICANTS
PHONE
PLEASE CALL
968-3411
Or Write BOX 87,
Belleville
S27-3m

DRY CLEANING

1 HOUR MANITOWING
"The Most in Dry Cleaning"
● DRY CLEANING
● SHIRT LAUNDERING
5 Days A Week, Incled. Saturday
— COUNTER HOURS —
Mon. - Wed. 7 a.m. to 7 p.m.
Thurs. - Fri. 7 a.m. to 9 p.m.
Saturday 7 a.m. to 5.30 p.m.
962-2242 — 962-4730
Ap26-tf

DRAFTING

BUILDING DESIGN
DRAFTING
PRESENTATION
RENOVATING
DESIGN DRAFTING
962-5413
S20-1m

FLOOR FINISHING

MAUWE'S SERVICE
Floor Finishing Specialists
962-5477 — 360 Pinnacle Street
Floors Sanded and Finished
Floors cleaned, waxed and polished. Stairs, Hallways, Offices, Stores, Commercial Scrubbing and Cleaning. Machines Moving Equipment and Vacuums
Ap28-tf

FENCING

—SUBURBAN,
—BOUNDARY FENCES,
—PRIVACY SCREENING,
—DIVIDERS,
—RANCH RAILS,
—CHAINLINK,
—COMMERCIAL,
—INDUSTRIAL.
EXPERT INSTALLATION
PHONE 967-3078
S27-3m

FLOORING

FLOORING A CERAMIC TILE
Very Large Selections Of
CERAMIC TILE — All Types
FLOOR TILE — SHEET VINYL
FLOORING — CARPET
Supplied and Installed
All Installations Fully Guaranteed
BELLWOOD LUMBER
441 Dundas St. East
962-5361 or 968-5666
D6-tf

CALL US FOR YOUR FLOOR COVERING
FREE INSTALLATION
—Free 4-Floor Seamless Flooring.
No waxing, no scrubbing.
—Onyx carpet, Mosaic, Gumlee
Tile Flooring.
—Inlaid Linoleum Flooring
—Ceramic Tile
Call Us For Free Estimates
A & B SEAMLESS FLOORING
962-3181
23 E. Front St.
Ap17-tf

STRADWICK'S
—Pittsfield Floor Tile
—Vina Bar
—Sheet Vinyl Flooring
—Carpet (Wall to Wall)
—Installation Available
—Free Estimates
Call Us For Free Estimates
962-2241
130 NORTH FRONT ST.
Ap16-3m

HOME PRODUCTS

STANLEY
HOME PRODUCTS OF CAN. LTD.
Sales Representative
For Christmas Business
Name already taken with Christmas Cards, business parties, etc. Cute gift specials. Information re-gathering Cards — quick and easy.
For information phone or
962-7163
S10-1m

INSURANCE

INSURE WITH CONFIDENCE
BURROWS AND FROST
GENERAL INSURANCE
Fire, Auto, Liability, Marine,
Personal Property and Bonds
241½ FRONT ST.
PHONE 962-8715
D10-tf

JEWELLERS

PRIVATE APPOINTMENTS
FOR DIAMONDS
AND OTHER GIFTS
AT A and J JEWELLERS
264 North Front
962-2941
Let Us Put
"ROMANCE DIAMONDS"
In Your Life
M11-tf

MOVERS

FOR LOCAL MOVING
AND CARTAGE
MORROS DELIVERY
968-8771
Ap13-tf

MORTGAGES

NEED CASH? We have mortgage money available at good interest rates on city and suburban property. We also have N.H.A. plans. Confidential and courteous service.
FRANK E. FOLLWELL
REAL ESTATE
460 FRONT ST.
Phone 962-7796
Evenings Call
REG. DANIEL — 962-2843
Ap17-tf

MORTGAGES

IMMEDIATE 1ST AND 2ND
MORTGAGE LOANS
ARRANGED ANYWHERE
ON BEST TERMS AND RATES
FRANK HOMES and FARMS
Long Term, Low Monthly
Payments
IF YOU NEED MONEY;
—To consolidate debts,
—To purchase mortgages,
—Or mortgage coming due,
—Any worthwhile cause.
MORTGAGE
FINANCING
Services of Mortgage Borrow
178 "A" Pinnacle St.
Belleville Ont. — 962-7515
After 5 p.m. Call —
MR. D. JACKSON
962-6731
Members of Can. Mortgage
Broker's Ass'n
My27-tf

First and Second Mortgages arranged at prevailing rates of interest.
Call
BRUCE FOSTER Personally
962-2478
REAL ESTATE BROKER
311A Coleman St.
962-5892
Ap9-tf

ORCHESTRAS

For your next dance book
CHARLIE HAMMER
& HIS ORCHESTRA
A wide variety of music to make your party a success.
Call 962-6599
EVENINGS — 968-4127
Members of the Belleville Federation of Musicians
My13-tf

PUMP SALES AND SERVICE

GARNET REID
SALES — SERVICE — PARTS
Call —
Pressure System, Plastic Pipe and Well Tile Installations Our Specialty Pump Problem? Why not
968-8433
R. R. 2 (Avonlough Rd.) Belleville
S22-tf

TYPEWRITERS

THE JAMES TEETH LIMITED
Present and Efficient Repairs On
All Makes of Machines
Typewriters and Adding Machines
For Rent
182-183 Front St. — 962-2241
Ap2-tf

REAL ESTATE

PROPERTY MANAGEMENT

HOME IMPROVEMENTS
Alterations, Repairs
GENERAL MAINTENANCE
RENT SMITH
2 Regional Crescent
Belleville
962-8120
Jy18-3m

SEPTIC TANKS

SEPTIC TANK
and
PUMPING
DIAL 962-5666
Ap26-3m

RENOVATIONS

CUSTOM KITCHENS
FLOOR TILE
WALL TILE
ALUMINUM DOORS AND
WINDOWS
ONE STOP SERVICE
ELECTRICAL
PLUMBING
PAINTING
HEATING
CONCRETE
T. C. CONSTRUCTION CO.
BELLEVILLE — 962-4162
Ap18-tf

SERVICES

DIAMOND
CLEANING SERVICE
WINDOWS
—WALLS—
—FLOORS—
962-6097
Jy19-3m

ROOFING

T. BALLEY AND CO.
ROOFING
ALL TYPES OF ROOFING
SIDING
ALL Types of Roofing and Siding
Brew Troughing and Siding
Chimney Repairs
Estimates Given
All Work Guaranteed
FREE ESTIMATES
962-6212 — 962-2467
Jy23-tf

GEORGE BAILEY ROOFING
Has Served This Community For
17 Years
Specializing in All Types Of
TAR AND GRAVEL ROOFING
FLAT ROOFS ANY SIZE
SHINGLING AND METAL ROOFS
962-7093
M6-tf

TRAILER AND MOBILE HOMES

GEORGE BAILEY ROOFING
Has Served This Community For
17 Years
Specializing in All Types Of
TAR AND GRAVEL ROOFING
FLAT ROOFS ANY SIZE
SHINGLING AND METAL ROOFS
962-7093
M6-tf

RUBBER STAMPS

All Kinds of Rubber Stamps
"Custom Made"
"The Way YOU Want It"
24-Hour Service Available 24
O'NEIL SALES LIMITED
179-183 Front Street
ARRAYITE STATIONERY
218 Front Street — 962-2241
Belleville, Ont.
THE JAMES TEETH LIMITED
182 Front Street
962-2241
Ap2-tf

TV SERVICE

TV SALES AND SERVICE
REPAIR CENTRE
Free Home-In Service
Color — TV — Radio
Authorized RCA Service
Drop In Trade
Authorized Dealer Depot for
Stocks On All Makes and
Models
ACCURA ELECTRONICS CENTRE
113 Front Street
962-3238 or 962-4197
S2-tf

SERVICE STATIONS

TYPING AND DUPLICATING

JIM TENNYSON'S
TEXACO SERVICE STATION
405 W. Dundas — 962-6743
Open Every Night & Every Sunday
Lubrication — Oil Changes
Mufflers and Tail Pipes
Tires and Batteries
Have A Mechanic On Duty
Guaranteed Workmanship
Ja14-tf

KEY'S
Typing and Duplicating
Fast, Efficient, Confidential
Equipped to Handle all
Typing and Duplicating
61 Dundas Street West
Belleville — 962-3478
Ap26-tf

UPHOLSTERING

RE-UPHOLSTERING
You pay only for materials on your
Custom made Chairs, Chesterfields, Suites
and Mattresses.
FAST GUARANTEED WORK
Free Estimates — Pick-up and Delivery
Phone 962-2021
Belleville Upholstering
and Mattress Co.
Belleville 962-2021
Trenton 392-3044
Ap6-3m

VACUUM CLEANER SERVICE

HOOVER — FILTERS — HOSES
ETC.
FILTER QUEEN'S A SPECIALTY
CONVENIENT LOCATION
182 Bridge St. W.,
Belleville
968-6142
Open 9 a.m. to 5 p.m. (Lunch Hour Store & Service)
Jy21-tf

VACUUM CLEANER REPAIRS

HOOVER & SPECIALTY
Genuine HOOVER Parts
Hose To Fit Most Cleaners
H. CLEMENTSON
Booth Radio — 968-6782
Free Pick-up and Delivery
In City
S14-tf

SAVE $ $ $ $
Let Us Install A New
VACUUM CLEANER HOSE
ON YOUR OLD HOSE
QUICKLY AND EFFICIENTLY
THE JAMES TEETH LIMITED
Present and Efficient Repairs On
All Makes of Machines
Typewriters and Adding Machines
For Rent
182-183 Front St. — 962-2241
Ap2-tf

TIRES

TIRESAVER TIRE
BELLEVILLE'S
INDEPENDENT TIRE
SPECIALISTS
2 Bridge St. East
962-2266
Jy2-tf

WATCH REPAIRS

EXPERT WATCH AND
JEWELLERY REPAIRS
By Experienced Modern Mickey
Member Canadian Jewellers
Association
Estimates Guaranteed
A. R. WOMBACOTT
179 Front Street
Over Geo's Drug Store
962-2742
M21-tf

Industrialists Elect Officers

At Tuesday's meeting of the Industrial Management Club—Quinte Chapter, the new executive was sworn in by Frank Grandmer. They are: president G. Magee of Deloro Stellite; first vice-president D. Pond of Erie Technological; second vice-president K. Belanger of Electric Motor Sales; treasurer E. Breskenridge of Foley's; secretary, D. Pond of Deloro Stellite; director of public relations and bulletin editor, D. Hallan of Corby Distilleries.

The guest speaker was Noel Stockton, personnel manager of the Unemployment Insurance Commission, who demonstrated through his own humorous poems, that poets and poetry are not dull.

His speech was so well received that requests for copies of his books were met with refusal only because all copies were sold out.

Trenton Legion Burns Mortgage

TRENTON (Staff)—Branch 110 of the Royal Canadian Legion is free of building debt three years ahead of schedule. Friday night, prominent citizens and members of the branch and women's auxiliary whose efforts provided the finances to retire the bond issue in advance, gathered in the auditorium of the legion hall here for the impressive mortgage burning ceremony.

Women with the branch's auxiliary were paid special praise for raising and contributing $43,555 of the total objective of $60,000 required to redeem the bonds.

Mayor James MacDonald, one of the six trustees for the building fund, termed the branch's modern premises "one of Trenton's brightest assets."

"I hope the branch continues with improvements and the public will continue to show appreciation for your good work because there are a lot of things in store for this section of the town."

The Legion Hall, located south of the old post office, is considered within the general area of Trenton's central core now under consideration as a site of a $800,000 civic square and commercial rental project.

The cornerstone for the building was laid in 1957 by former Ontario premier Leslie Frost who explained it has taken a lot of hard work and sacrifice to make it possible to build the new home.

Use of Schools To Be Discussed

TWEED — Residents of Tweed Village and Hungerford Township have been invited by the Hastings County Board of Education and the Hastings-Prince Edward Separate School Board, to attend a meeting in the Tweed-Hungerford High School Thursday, October 2, when the future use of the schools in Tweed will be discussed.

For the past couple of months rumors concerning the use of the Tweed-Hungerford High School have been circulating in Tweed.

The meeting is evidently designed to make public the Board's plans for the use of the school buildings in the villages.

This is a meeting that all ratepayers in both municipalities should plan to attend.

Walk Raises $360

TWEED — Harry Govier, Shirley Reid and Jean Briggs were the top money makers in the "Miles for Peace" walk co-sponsored by the Madoc Legion and other Legion branches in the area and the Junior Farmer Peace Pact committee.

Speakers

Belleville Ward will on Oct. 4 hold a handful of distinguished speakers, including Herb Gray, MP and parliamentary secretary to Finance Minister Benson, Dr. Scott Myers and the Hon. Stanley Randall, minister of trade and development.

The closing reception and dinner will be sponsored by the Belleville Industrial Commission and is slated to take place in Bleecker Hall.

ROWE TOURS

(Escorted)
Washington and Virginia Cruise
Oct. 30 - 31 — 10 Days
"Mexico Unlimited"
Fly-Drive Tour Tweed
Thanksgiving Weekend Oct. 15-17
Fantastic Florida and Cuba
Cruise
California Tour and Hawaii
Feb. 27 - March 20 — 22 days
Complete details and reservations
(or write)
Rowe Travel Service
Phone 962-2241 Belleville
Manager Claude
Manager Dorothy
For Authorized Agents Only
Rowe Travel Agency
Bay Shop — Belleville

Be a Belleville Booster Today

IS THERE ANYONE WHO REALLY DOESN'T LIKE MUSIC ? WE THINK THAT MUSIC PLAYS AN IMPORTANT PART IN EVERY-BODY'S LIFE. THAT IS WHY WE ARE INTERESTED IN YOU.

DID YOU KNOW ?

KAMMER MUSIC

Supplies Instruments, Music, Accessories to Schools, Music Teachers, Bands, Churches, Orchestras

KAMMER MUSIC

Rents School Band Instruments, Amplifiers, Guitars, Accordions Etc.

KAMMER MUSIC

Repairs Brass and Reed Instruments, Guitars, Accordions, Drums Etc.

KAMMER MUSIC

Stocks the Top 45's in Pop and Country Also L.P.'s.

KAMMER MUSIC

Has An Orchestra Available to Make Your Next Party a Success, Also a Clown Band for Outdoor Affairs.

KAMMER MUSIC

Has a Huge Stock of Printed Music for Every Taste.

WHEN IN BELLEVILLE

VISIT

OUR SHOWROOMS

CHARLIE KAMMER

Musical Supplies

294 FRONT ST.

BELLEVILLE

962-6578

EMERSON COLOR T.V. SALE

BRAND NEW FULLY EQUIPPED '70 CONSOLE MODELS. SERVICE is your most important consideration when buying a color set, both during the standard warranty period and in the years to follow

GET GUARANTEED SERVICE NOW AND LATER - - Buy With Confidence From

Accurate Electronics Centre

122 FRONT ST. (Next to the New Dundas St. Bridge)

An Established Sale and Service Centre

See Our Fully Equipped Modern Service Depot. Government Qualified Technicians On The Premises

At this time during Belleville Week, when we are experiencing an upsurge in our local economy, we at Barrett's are proud to be a part of the community's growth.

SERVING BELLEVILLE FOR THE LAST 8 YEARS

BARRATT'S stationery

215 FRONT ST. BELLEVILLE, ONT.

OFFICE, SCHOOL and ART SUPPLIES
DRAFTING, ENGINEERING and SURVEY EQUIPMENT
REPRODUCTION SPECIALISTS
BLUEPRINTS AND PHOTOCOPIES

McKNIGHT'S

VARIETY

(Old Established Firm)
offers

ALL BRANDS OF CIGARS, INCLUDING DUTCH DUNHILL, PARKER AND BRIGHAM PIPES IMPORTED TOBACCOS.

CORGI TOYS and MATCH BOX TOYS—MATCH BOX SPEED FAST KITS ALSO.
HOCKEY STICKS.

LARGE SELECTION OF MAGAZINES AND NEWSPAPERS.

Our Lay-A-Way Plan For Xmas Has Started Now.

WE ARE PROUD TO BE A PART OF BELLEVILLE'S GROWTH

211 FRONT STREET 968-7265

120 YEARS IN BUSINESS

The John Lewis Co. Ltd.

(Est. 1849)

Is proud to serve this new generation of Belleville and Quinte District with the finest and most dependable household appliances among them. — MAYTAG — KITCHEN-AID — GIBSON — ENTERPRIZE

and

To provide the utmost in service that we have been providing for 120 years.

265 FRONT STREET BELLEVILLE 968-5525

ACROSS

1 Quotation
4 Crustaceans
9 Juice-sucking insect
13 Contradict
14 Persian
17 Radio program 2 words
19 Dressed to the ——
20 Relative by marriage
21 Feminine name
22 Spread out to dry
23 Abnormal sac
24 Networks of pipes
26 Follow of a ticket
28 Elevation
31 Do seamstress work
32 Vocal organs
35 Tiresomeness
33 British Columbia river
36 Part of the body
38 Sugar sulfite
39 Violent storm
41 Secretary's accessory
43 Coach Parseghian
46 Manner of walking
48 Reliable
47 Doctors: informal
49 Drowning
50 Fix
51 Container
52 Kiln
54 Run easily
58 Mr. Calloway
59 A Gardner
61 California
63 Baseball team
62 Century plant
64 Acceleration of a reaction
66 America
67 Composition
68 Finish off a cake
69 Send in the House of Commons
70 Station
71 Oriental coin

DOWN

1 Fundamental
2 Ridicule
3 Business transactions
4 Bird
5 Upholstery fabric
6 Cross fire
7 Make shiny
8 Spectators without seats
9 Why not: 2 words
10 Man of the cloth
11 Saws, hammers, etc.
12 Chemical suffix
13 Reverse: Comb. form
18 Small talk
24 Conceded
25 Insect killer
27 Not mounted
28 Noah or Wallace
30 Greenbacks
33 Collector's item
34 Asian nation
37 Challenge
40 Set on a hillside
42 Simple machine
45 Is camera ready
48 Indo-European language
53 Consume; 2 words
55 Isolated fertile area
56 Amount of money set
57 Grecian city
59 Kind of grass
61 Fruit decay
62 Malted beverage
63 Capacity unit: Abbr.
65 Time-washing bother

Saturday's Puzzle Solved:

9/29/69

35 Destroy completely
37 Challenge
40 Set on a hillside
42 Simple machine
45 Is camera ready
48 Indo-European language
53 Consume; 2 words
55 Isolated fertile area
56 Amount of money set
57 Grecian city
59 Kind of grass
61 Fruit decay
62 Malted beverage
63 Capacity unit: Abbr.
65 Time-washing bother

FRASER & O'NEIL LIMITED REALTOR

REAL ESTATE AND MORTGAGE BROKER

OFFICES: 180 N. Front St., Belleville 613-962-3418
111 Dundas St. E., Trenton 613-392-2224
REPRESENTATIVE: 25 Main St. W. Picton 613-476-3041

GROWING WITH THE QUINTE AREA

We will soon establish representatives in Brighton, Colborne, Frankford, Stirling, Tweed and Napanee.

WE OFFER

—Active Realty Experience of over 15 years in the Quinte area.
—Dealing in residential, commercial, industrial, farm and summer properties.
—Land assembly.
—Commercial developments.
—Property Management department with full time Managers, Belleville and Trenton.

FOR YOUR EVERY REAL ESTATE NEED WHY NOT GIVE US A CALL? THE PROMPT EFFICIENT AND COURTEOUS SERVICE WHICH WE PROUDLY EXTEND IS WHAT YOU DESERVE.

MALCOLM BROS.

WE CLEAN YOUR HOUSE AND EVERY THING IN IT

Floor and Window, Upholstery Furniture, Cleaning and Rug Cleaning Service

Complete Housecleaning

Work Guaranteed And Bonded

968-9286 or 968-8274

HARRY INNES

MOTORS

ARE

PROUD TO BE PART OF BELLEVILLE'S PROGRESS

WE OFFER QUALITY CLEAN CARS

ESTABLISHED USED CAR DEALER FOR 10 YEARS

WE ARE LOCATED AT 10 DUNDAS ST. WEST

962-7363

NEW AND USED CAR

CENTRE

Our company was formed in 1961 and through volume business has sold hundreds of automobiles and trucks in this territory. Our volume steadily increases every year through selling to recommended and repeat customers at down to earth prices. Almost all the cars sold are bought in large block purchases from new auto dealers and with this huge buying power we can pass these savings on to you. Our selling staff has been with the company for years and with only 3 salesmen you get better personalized service, whether this year or next year, by the same salesman. We invite you to come in and talk over your car buying problems plus any financing arrangements. We always carry a large stock and a good selection of autos. So when you are thinking of buying your next car, give us a try at

CHRISTIE CARS (BELLEVILLE) LTD.
172 Haig Rd. and Dundas East
(Opposite Union Carbide)
Phone 968-5000 or 968-9300 — Open 9 a.m. - 10 p.m.

QUINTE

TACK SHOP

EVERYTHING FOR HORSE AND RIDER. TERMS FOR EVERY BUDGET
HARNESS AND TACK IS OUR BUSINESS . . . .
NOT A SIDELINE

Tex Tan Saddles & Simco Saddles — Halters— Race Harness by Freeman — Camper Coats by Bell Shirt — Shirts by Cortez — Boots by Boulet and Moccasins by Tex Tan.

Also

Fine Selection of Horse Medicine by Garda

129 FRONT STREET 968-9207

REFLECTION.....

The growth and progress of our city are reflected daily in the scope and diversity of the Classified Advertising Section of The Intelligencer. Almost any items can be purchased or sold on these pages, jobs and employees brought together, services offered, and accommodation or property found for new residents.

FOR ASSISTANCE IN COMPOSING YOUR ADVERTISMENT CALL ONE OF OUR FRIENDLY, COURTEOUS SALESLADIES, at

CLASSIFIED ADVERTISING 962-9171

HAVE YOUR OWN HEALTH CLUB

You can own an original Electro Sauna and enjoy the numerous benefits of it as weight control, impaired blood circulation etc. By the way — Sauna is not a steambath — You never see the steam — If Sauna is built correctly. Consult our specialists and you may even try it, before you make your decision. Write to —

QUINTE SAUNA CO.
P.O. BOX 1362 NAPANEE

NOTICE

FAST ECONOMICAL CONVENIENT

TAXI SERVICE

Give us a ring at any hour of the day or night. Call 968-6464-5-6, for prompt, courteous taxi service anywhere in Ontario.

CHECKER RADIO TAXI
130 FRONT STREET
968-6464 — 968-6465 — 968-6466
Belleville, Ontario

Feb-M

White's District

WHITE'S DISTRICT — Mr. and Mrs. George Cotten accompanied by Mr. and Mrs. Carman Fitchett of Stirling took the boat trip through the Thousand Islands on Sunday.

Miss Margo Reid was an overnight guest on Friday of her friend, Miss Carolyn Hill. Carolyn spent Saturday with Margo at her home.

Minto

MINTO — Mr. Grant Hagerman left on Sunday from Malton for Holland to coach and play hockey.

Thursday visitors of Mrs. Stanley Keller and Bill were Mr. and Mrs. Harold Brunton, Mr. and Mrs. Dewey Biddell and Mr. and Mrs. Carmen Redden of Stanwood.

Mrs. Dennis Armstrong of Stirling and Mrs. Richard on Mr. and Mrs. Phil Vance Crouter of Peterborough called Wednesday afternoon.

Mr. Russell Hagerman spent four days in the Ottawa area on a land tour sponsored by the Department of Agriculture.

Mr. and Mrs. Findlay Dafoe of Oshawa and Mr. and Mrs. Ray Finch and girls of Allan's Mills spent Sunday with Mr. and Mrs. Ed Colden.

Mr. and Mrs. Harry Brenner and Mr. and Mrs. Alvin Brenneman of Marshaville, Ohio called on Mr. and Mrs. Stanley Keller and Bill on day.

St. Ola

ST. OLA — Mr. and Mrs. Ken Gozzard and family, Trenton visited on Sunday with Mr. and Mrs. Harry Phillips.

Mrs. R. Crouch, Toronto, is spending the week with Mrs. Rashbrook.

Mr. and Mrs. Bill Bond, Lakefield, were recent visitors with Mr. and Mrs. E. Brooks.

Harry Oakely is a visitor in Toronto this week.

Mrs. J. Burkett is spending a short holiday with Mr. and Mrs. Bob Clark in Oshawa.

Mrs. M. Esler returned to her home on Friday after a holiday in Maniwaki, Quebec.

Mr. Larry Polmateer and friend of Prescott visited Mrs. Lila Polmateer on the week-end.

Mr. Del Polmateer is a visitor in Toronto.

Mrs. M. Hamm and Mrs. Ruth Carrol visited on Sunday with Mrs. Ida Hamm in Deloro. Mrs. Hamm will celebrate her 83rd birthday on September 28.

THE PICK OF Punch

PUNCH © 1969 TORONTO TELEGRAM SYNDICATE

"No more for me, thanks — I'm driving."

THE BETTER HALF By Bob Barnes

"You know something?. . .I'm beginning to realize that I'm so tremendously handsome that even if I were ugly, I'd be handsome."

U of T Disciplinary Tribunals Recommended

TORONTO (CP) — A system of disciplinary tribunals has been proposed for the University of Toronto in a report rushed to completion after a campus uproar over administration statements on discipline.

The report, presented Sunday to University President Claude Bissell, calls for procedures that would make it as difficult to expel a student as it is to dismiss a faculty member.

Prepared by a university advisory committee on disciplinary procedures, the report was to have been released next month but was brought down earlier because of dissatisfaction on the campus.

The new tribunals would have equal representation from both students and faculty.

The 11-man committee, headed by Prof. D. R. Campbell, chairman of the department of political economy, said in the 55-page report that "this kind of structure and disciplinary procedure should reduce the likelihood of resort to disruptive actions" on campus.

Staff-cutting Plans Are Heavily Attacked

OTTAWA (CP) — Federal plans to chop 25,000 employees from the public payroll are under heavy attack.

David Orlikow (NDP—Winnipeg North) said in an interview the government's "heartless treatment" of staff may result in a New Democratic non-confidence motion when Parliament assembles Oct. 22.

John Diefenbaker said "a callous disregard" is being shown for the rights of public servants.

The former Conservative prime minister said the easiest target was being picked in the government's "so-called economy program."

Worried Liberal MPs from Ottawa ridings, where the electorate is heavily dependent on the government payroll, also expressed concern.

Jean T. Richard (L—Ottawa East) said Fisheries Minister Jack Davis "handled the whole thing wrong" in announcing that 200 full-time fisheries and forestry employees will be out.

The Davis announcement was the first concrete result of Prime Minister Trudeau's announcement in August that belt-tightening would trim the public services establishment by 10 per cent.

Justice Minister John Turner, MP for Ottawa Carleton, said many of the layoffs will be achieved by "retirement, relocation, resignation and death."

But J. J. Carson of the Public Service Commission said it was "absolutely misleading" to suggest that attrition will take care of the situation.

He was replying not to Mr. Turner's comment but to a similar one by Trevor Gough, vice-president of the public Service Alliance, a union group.

Mr. Gough said that retirement, resignation and death will create 42,000 vacancies in the public service in the next two years, enough to meet Mr. Trudeau's 25,000-reduction easily without layoffs.

But Mr. Carson said young university graduates and secretaries leaving to get married would account for much of this figure and they would have to be replaced.

SUPERIOR SECOND MORTGAGES

- Convenient terms
- No hidden charges
- No bonuses
- No brokerage fees
- All or part can be prepaid at any time without notice or penalty

phone or visit the SUPERIOR office nearest you

SUPERIOR CREDIT CORPORATION LTD.

BELLEVILLE - 227½ Front Street - 962-9161

Daily to 5:30 p.m.; Friday to 8:00 p.m.; Other evenings by appointment.

44 SUPERIOR offices to serve you

Toronto or Montreal, anytime

CN makes it easy to travel between Toronto and Montreal.

Two convenient day trains: the Lakeshore and Bonaventure. And the overnight Cavalier, the 'hotel on wheels'.

A wide choice of accommodations: coach, club car, berth, roomette or bedroom.

There are lounges and full dining services. And great service throughout.

$3.70 Belleville to Toronto in coaches on Red Bargain Days. $8.60 Belleville to Montreal. Fares for club car passengers include meals.

Call your Travel Agent or CN Passenger Sales Office.

Red Fares are back!

CN is a better way to travel

P-8-3176

DAVISON and DAVISON
TRAVEL AGENTS
"TRAVEL WISDOM FOR OVER 40 YEARS"
188 FRONT STREET BELLEVILLE DIAL 962-3494

ROLUF'S TRAVEL CENTRE
CERTIFIED TRAVEL CONSULTANTS
227 FRONT STREET BELLEVILLE DIAL 962-9281

GOODFELLOW'S FUELS

Growing with Belleville!

DISTRIBUTOR OF

TEXACO

PRODUCTS FOR HOME AND INDUSTRY

Ed Goodfellow is proud of his 14 years of continual fuel service to the Quinte area. He provides quality Texaco products to industries and householders now . . . and offers trustworthy service to new industries and homeowners alike.

GIVE ED A CALL NOW!

968-6196 GOODFELLOW'S FUELS – BELLEVILLE 968-6196

TV ENTERTAINMENT

- **Janis Joplin and Gary Puckett are the featured guests on music scene this week at 7.30 on channel 12.**
- **ABC debuts its new series "The Survivors" at 9.00. The new drama by Harold Robbins features Lana Turner, George Hamilton and Kevin McCarthy.**

8.00—Dick Van Dyke (6)
Bewitched (8)
News (11) (12)
David Frost (13)
8.30—News (6) 7)
Checkmate (11)
Headmaster (13)
7.00—Truth or Consequences (4) (10)
Strange Paradise (8)
Here's Lucy (9)
7.30—My World and Welcome to It (4) (10)
Courtship (5) (6) (9)
Governor and J 2 (8) (11) (12)
Mod Squad (9)
Music Scene (13)
Laredo (11) (12)
8.00—Debbie Reynolds (9) (13) (12)
Love People (13)
8.15—Here's Lucy (4) (5) (10)
Carol Burnett (9)
Front Page Challenge (6) (11) (12)

9.00—MOVIE: "Never Over, Dear Son" (2) (6)
Marketry RFD (4) (5) (10)
Name of the Game (9) (11) (12)
Survivors (13) (Debut)
9.30—Peyton Place (4) (5)
Dragnet Wonder (6)
Pip Wilson (9) (8)
Carol Burnett (4) (5) (10)
Love American Style (12)
Ironside (9)
10.30—Frederick Varley (6) (11) (12)
News (6) (8) (11) (12)
Viewpoint (4)
11.30—Johnny Carson (3) 9)
Merv Griffin (4) (5) (10)
Movie
Movie: "The Rabbit Trap" (12)
12.00—MOVIE: "Preach and Die" (6)
MOVIE: "I Was A Male War Bride" (4)
12.30—Perry's Probe (9)
University of the Air (9)

Cool, wet weather played havoc with the Quinte Riding and Driving Club's weekly harness racing meet Saturday night at Belleville

Attendance and part-mutuel betting sagged greatly (to 482 and $13,341) and the times were slow, but the worst effect of the inclement weather was an accident in the very first race on the eight-best card.

Boy Buchanan, starting on the rail, took an early lead in the first race but coming around the first turn the second time his horse stumbled on the muddy, slippery track and went down on her front legs.

Buchanan got the horse going again before she went right down but the horses following were too close to pull up in time and a pile-up followed.

Walter DeMille driving Tripper's Boy slong the rail and Ben Wemp with Nifty's Rebel on the outside couldn't avoid the pileup and Pat Herrington and Davey Gratian somehow skirted between Buchanan's rig and the rail to avoid mishap.

Wemp was thrown from his cart and his horse continued on without him while DeMille was injured and taken to the hospital. He returned later in the night with only a banged up knee. Ben Wemp also injured his leg while Buchanan somehow emerged relatively unscathed.

Dillon Gold, driven by N. McFarland, Davey Gratian piloted by Pat Herington and Molly Hew Lea with Ross Brown driving managed to finish the six-horse race in that order.

Speeding driving champion Ben Wemp edged closer to 1969 leader Roy Buchanan desite Buchanan's first, second and third place performances.

RACE NO. 1
Dillon Gold, N. McFarland, $7.20, $4.20, $3.60; Tripper's Boy, P. Herrington, $9.00, $6.20; Molly Hew Lea, R. Brown, $4.80. Time — 2.37. Also started but did not finish: Boy Buchanan, Nifty's Rebel.

RACE NO. 2
Justa Lassie, B. Wemp, $2.80, $2.20, $2.10; Rae Slate Hanover, Allaire, $3.00, $2.40; Hilary Island, Gratian, $2.60. Time — 2.18. Also started — April Linda, Sorg, E. and Terry Overture, Jerry's Hat; Dusty Dodge Nora Ed, Reid Bill.

RACE NO. 3
J. J. Frisco, Wemp, $14.60, $4.80, $3.20; Hanover Blues, Carey, $4.20, $3.00; Mr. Porter T. D. Southley, $3.60. Time — 2.20. Also started — Victor Hall Direct, Judy's Prince, Gratian, Bridgit.

RACE NO. 4
Mighty Lass C. S. Mulholland, $8.10, $3.80, $2.80; J. J. Dale, D. Reid, $3.00; Lou Ellen Hanover, B. Kemps, $3.30. Time — 2.18.3. Also started — Johnny's Hanover, Diamond Dawn, Ben Reed, Tiny Jim, Quinella Nora, Ed Bill.

RACE NO. 5
Swak, R. Buchanan, $12.90, $5.80, $3.60; Fleetwood Hanover, B. Wemp, $4.00, $3.10; Sinafe Da Soul, H. Wemp, $2.40. Time — 2.19.2. Also started — Lady Violet Hanover, Lucky Dorothy, Bonnie Hanover.

RACE NO. 6
Double Star, P. Herrington, $13.80, $4.30, $3.00; Lucky Dorothy, B. Wemp, $4.00, $3.10; Kendall Hanover, Allaire, $2.60. Time — 2.18.3. Also started — Molly Way, Antics Wann, King Of Diamonds, Lucinda Hanover, Tiny Overture.

RACE NO. 7
Red Star Cory, T. Atkinson, $3.80, $2.80, $2.20; Dave Todd, R. Buchanan, $3.00, $2.40; Hanover Hall, Allaire, $2.60. Time — 2.22.1. Also started — Little Hanover, Dr. Scanlon, Myles Seal, Margaret Hal.

RACE NO. 8
Beach's Lightning, Veave, $7.10, $3.20, $2.60; Lucky Dorothy, B. Wemp, $3.50, $2.60; Mc Main Flight, R. Buchanan, $2.70. Time — 2.19. Also started — Cash Princess, Sandy Prologue, Jimmy Hanover, Dusty Dodge, Quinella Nora, Ed Bill.

Attendance 482
Part Mutuel $13,341.00.

Wemp scored a win with Justa Guy Lass in the second heat and registered a trio of place finishes, but he's still quite a distance behind Buchanan and has only next week's final meet of the season to catch the leader.

TUESDAY

- **Christopher George and Barry Sullivan star in "The Immortal" the channel 13 movie at 8.30. The story surrounds a man who cannot die.**
- **"The Shakiest Gun in the West" is the title of movie farce on channel 8 at 9.00. Don Knotts plays an eastern dentist sent west.**

8.00—Reach For The Top (6)
Bewitched (8)
Lucille Ball (11)
News (12)
David Frost (13)
8.30—Here's Lucy (4) (10) (11)
Tom Jones (12)
9.00—Truth or Consequences (4) (10)
Strange Paradise (8)
Courtship of Eddie's Father (9)
Dean Martin (11)
9.30—I Dream of Jeannie (3) (6)
Lancer (4) (5) (10)
Ghost and Mrs. Muir (6) (11) (12)
It Takes A Thief (8)
Mod Squad (13)
10.00—Double Feature (3) (8)
Ted Skelton (6) (11) (12)
10.30—John (3) (10)
Tom (4) (5)
Gun Smoke (6) (11) (12)
MOVIE: "The Immortal" (13)
11.00—McQueen (6) (11) (12)

(Debut)
MOVIE: "The Shakiest Gun in the West" (8)
Governor and J 2 (4) (5) (10)
Mod Cons (3) (11) (12)
Evening Report (9)
12.00—2 Minutes (4) (5) (10)
Evening News (6) (8) (12)
To Be Announced (4)
Morning Show (11) (13)
Sign Off
Sign On World (9)
11.00—Dick Van Dyke (10)
News (6) (9) (11) (12)
Viewpoint (4)
11.30—Johnny Carson (3) 9)
Merv Griffin (4) (5) (10)
MOVIE: "Murder Don't Tell Me" (12)
11.40—MOVIE: "Western Union" (4)
MOVIE: "Two Flags West" (10)
Movie
MOVIE: "A Prize of Arms" (6)
12.00—Perry's Probe (9)
University of the Air (9)

Pileup, Sagging Attendance Play Havoc with Harness Meet

Who Says Eights Better?

By CECIL S. PAUL

Most people are under the impression that the eight cylinder cars have the best chance in the Super Feature races.

It looks like the sixes are as good as the eights, at Riverview Speedway, at least.

The 22nd race meet of the season was held on Sunday afternoon and the crowd saw the main event being won by Bill Cooney, in car number 4 — a six cylinder machine. It was Cooney's first feature win in three years of racing.

This makes 11 times that the Super Feature honors have gone to the smaller sixes.

RACE NO. 1
6 cylinder qualifying — 14 cars — 16 laps:
1st — X21, Cary Sherfield, 2nd — 177, Lew Island, 3rd — 206, Bill Swartman.

RACE NO. 2
8 cylinder qualifying — 8 cars — 16 laps:
1st — Ct, Ben Prudhomme, 2nd — 78, Jim Wood, 3rd — 711, Ron Herrington.

RACE NO. 3
4 cylinder qualifying — 13 cars — 12 laps:
1st — 4, Bill Cooney, 2nd — 500, Sam Douglas, 3rd — 69, John Sinclair.

RACE NO. 6
6 cylinder qualifying — 7 cars — 16 laps:
1st — 303, Bill Card, 2nd — 028, Dave Moran, 3rd — 607, Larry Stacey.

RACE NO. 5
6 cylinder qualifying — 11 cars — 16 laps:
1st — 2, John Jarvis, 2nd — 118, Al Warner, 3rd — 8, Tom Whalen.

RACE NO. 6
6 cylinder qualifying — 9 cars — 16 laps:
1st — 19, Wayne Thurston, 2nd — 77, Fred Wade 3rd — 72, Ron Gunter.

RACE NO. 7
6 cylinder qualifying — 7 cars — 16 laps:
1st — 3, Doug Davis, 2nd — 82, Randy Green, 3rd — Chevy 2, Jim Durward.

Super Feature — 11 cars — 18 laps:
1st — 4, Bill Cooney, 2nd — 177, Lew Island, 3rd — 500, Sam Douglas.

RACE NO. 8
8 cylinder Feature — 13 cars — 18 laps:
1st — 78, Jim Wood, 2nd — 607, Larry Stacey, 3rd — 47, George Pentinelli.

RACE NO. 9
4 cylinder Feature — 12 cars — 18 laps:
1st — X22, Cary Sherfield, 2nd — 4, Bill Cooney, 3rd — 69, John Sinclair.

RACE NO. 10
Super Feature — 11 cars — 18 laps:
1st — 4, Bill Cooney, 2nd — 177, Lew Island, 3rd — 500, Sam Douglas.

Sport Brief

Giants Near Last Gasp

MONTREAL (CP) — Centre Larry Pleau's power-play goal at 11:21 of the third period gave Montreal Voyageurs of the American Hockey League a 3-3 tie with Oklahoma City Blazers of the Central Hockey League an exhibition game Sunday night.

* * *

SOUTH PORCUPINE, Ont. (CP) — Mary McLellan, 75, of South Porcupine, the mother of John McLellan, coach of the Toronto Maple Leafs of the National Hockey League, died in hospital here Sunday. She had been ill about a month.

* * *

STRATFORD, Ont. (CP) — Stratford Hoods dumped London Pontiacs 9-3 Saturday night to even their best-of-seven senior Intercounty Baseball Association finals at three wins each. At one point, London led the series 3-0 but Hoods roared back to force the seventh and deciding game in a London today.

* * *

OSHAWA (CP) — St. Catharines Black Hawks Saturday edged Oshawa Generals 5-4 in an Ontario Hockey Association Junior A exhibition contest. Al McDonough led the Hawks with two goals. Single goals went to Dennis Giannini, Doug Donbaugh, and Glen Chrichton. George Ferguson, Terry Rowland, Terry O'Reilly and Mike Fox replied for Oshawa.

* * *

PORTLAND, Ore. (AP) — Billy Casper found it hard to believe in 1966 when he picked up five shots in four holes to tie and later defeat Arnold Palmer for the United States Open golf title. And Sunday, when the California pro gained six strokes in the last three holes and defeated Lee Trevino by one stroke to win the $55,000 first prize in the Alcan Golfer-of-the-Year tournament, he didn't believe it either. "I won't believe it until I get the cheque in the mail," said Casper of his surge of four birdies on the last four holes which gave him the victory when Trevino fell apart on the 16th and 17th holes.

* * *

CALGARY (CP) — Canada rid itself of the bitter taste of 20 years of defeat in men's badminton Saturday night by crushing the United States 8-1 in the second-annual Nepth American team competition. Jamie Paulson, 21, of Calgary, Canada's singles champion, showed the way as the Canadians swept the final team matches in just 69 minutes, to beat the U.S. in a nine-match series for the first time in two decades.

San Francisco Giants are still stirring, but their last gasp in the National League's West Division race could come at any time.

Atlanta Braves clinched a tie for the title Sunday, beating San Diego Padres 4-3, while the Giants were in Los Angeles where Juan Marichal beat the Dodgers 8-1, prolonging baseball's last divisional race at least until Tuesday.

The Braves need one more victory in their two remaining games against Cincinnati or one Giant loss in their last three against San Diego to clinch the crown.

When the end comes, the last place Padres will be remembered as the team that shaped the West Division race. Atlanta is in the midst of a nine-game winning streak and six of the victories have come against San Diego. When they weren't beating or losing to the Braves over the last 10 days, the Padres took two out of three from the Giants.

Elsewhere in the National League Sunday, New York Mets, the East Division champions, won their eighth straight, beating Philadelphia Phillies 2-0, St. Louis Cardinals blanked Montreal Expos 2-0, Cincinnati Reds slaug Houston Astros 4-1 and Chicago Cubs dropped Pittsburgh Pirates 3-1.

Saturday, St. Louis downed the Expos 2-1, New York beat Philadelphia 1-0, Pittsburgh whipped Chicago 4-1, the Braves took San Diego 4-2, Houston defeated Cincinnati 4-3 and Los Angeles lowered the Giants 2-1.

Hot-hitting Rico Carty led the Braves to the tie-clinching victory over the Padres. He smashed his 40th homer in the first inning and then doubled home another run in the eighth.

The hits raised Carty's batting average for the season to .342. He has batted .411 for the last 18 games.

Marichal kept the Giants' fading hopes alive with his 21st victory of the year. San Francisco broke the game open with a five-run sixth inning as Bill Singer fired for the fourth time to win his 20th game.

Willie McCovey brought Giants fans some small salvation by whacking his 45th homer of the year and taking over the National League lead from Hank Aaron. It is the only place the Braves trail the Giants in.

Three Met pitchers shared a four-hit shutout as New York's precocious young burling staff extended its scoreless streak to four games and 40 consecutive innings. Gary Gentry worked the first five innings and was credited with his 13th victory, while Nolan Ryan and Ron Taylor finished up.

Tony Perez tagged a two-run homer, leading the Reds past Houston.

Bob Gibson won his 19th game, shutting out the Expos, and starting St. Louis' winning rally with a ninth-inning single.

Billy Williams drilled a three-run homer to account for all the Chicago runs and Bill Hands won his 20th game, beating the Pirates.

Temeraire First Fiddle

Temeraire, which had been playing second fiddle to Varuna in Bay of Quinte Yacht Club course races this summer, earned the lead role and the spotlight Sunday in the second annual Corvette class race in the Bay of Quinte.

Taking a commanding lead on a windward start, Temeraire pulled away from the pack in the early going and widened her lead to ouddistance her competitors by a wide margin.

Skipper Freeman Burrows and his crew of Mr. and Mrs. Peter Blackbird, William Greeves, Ed Botteral and Doug Williamson had an easy time in defeating favored Varuna, skippered by Grant Rathbun, and winner of the Bay of Quinte Yacht Club championship.

Tridesd, skippered by El. wood Wickerson, placed second, while Varuna settled last in the field of five sloops.

TODAY and TUESDAY
BELLE
A Paterson Playart Theatre
347 Front St. 968-6696
—DAILY—
6.30 - 8.30

WINNER 6 ACADEMY AWARDS!
COLUMBIA PICTURES presents an ROMULUS PRODUCTION of
LIONEL BART'S
OLIVER!
Produced by JOHN WOOLF Directed by CAROL REED
PANAVISION® TECHNICOLOR®

PARK
DRIVE-IN THEATRE
139 FRONT ST. PHONE 962-7271
EVE. 8.30. SAT. - SUN. 2.00
ALL SEATS $2.00

MONDAY & TUESDAY ONLY

● ON THE SAME PROGRAM ●
"The caper is the thing, it's a beaut. A crazy punchy film, it moves with a sense of pictorial locomotion... 'Seven Golden Men' is a neat job." —N.Y. Times
MARIO VICARIOS SEVEN GOLDEN MEN
COMPLETE SHOW AT 7.30
BOX OFFICE OPENS 7.00 P.M.
BELLEVILLE DRIVE-IN
A PARAMOUNT-PARAMOUNT DRIVE-IN

Wayside Inn
The LOG CABIN
— NOW PLAYING —
"THE VAGA TRIO"
FEATURING
AL, BETTY AND GLENN
COUNTRY, WESTERN
AND BLUE GRASS
— SHANNONVILLE —

SunValley MOTOR INN
FOR YOUR LISTENING AND DANCING PLEASURE

King Herbert and The Rounders
TV AND RECORDING ARTISTS
FEATURING VOCALIST JACK HARDEN
MARIAS ORACLES
DAILY BUFFET
Monday to Friday,
11 noon to 2 p.m.
Better than ever for $1.99
Late Dining Specialty
RIBS AND STEAKS
9 p.m. to 1 p.m.
Dancing Nightly
Rooms for Weddings, Meetings and Conventions, Accommodate from 5 to 500 people.
SunValley MOTOR INN

DART
CONTAINERLINE
OCEAN EXPRESS CONTAINER SERVICE
TO: Antwerp, Southampton, Amsterdam, Rotterdam
From: HAMILTON, TORONTO, MONTREAL, HALIFAX

VESSEL	SAILING HALIFAX
M/S JOERG KRUEGER (Receiving cargo at Halifax Sept 29 - Oct. 4)	OCT. 7
M/S JUNO (Receiving cargo at Halifax Oct. 6 - 11)	OCT. 14
M/S JOERG KRUEGER (Receiving cargo at Halifax Oct. 20-25)	OCT. 28

Dart Containerline rates are competitive conference rates from Toronto, Hamilton and Montreal and include all rail charges to the loading port of Halifax.

Full containers and L.C.L. cargo for consolidation will be received daily at Conpwy Terminal, Toronto, and at Pier 1A, Halifax. In Montreal full containers will be received daily at Montreal Container Terminal, Turcot Yard, Montreal, and L.C.L. cargo at 41 Wynne Blvd., Pointe St. Charles.

For information and/or Cargo Bookings call
CLARKE TRAFFIC SERVICES LTD.
TORONTO
Head Office
Telephone: 366-4188
Telex: 06-21857
BROCKVILLE
Lewis Street
Telephone: 345-3320
Telex: 056-3218

"Is the doctor recalling ALL 1964 babies for adjustment or just me?"

"If you're the salesman from Bronstad Mfg., have a seat and I'll be with you shortly."

Canada to Add $328 Million In 'Paper Gold' to Reserves

WASHINGTON (AP) — Canada stands to add more than $328,000,000 to its foreign exchange reserves in so-called "paper gold" as a result of this week's meeting of the International Monetary Fund.

The figure is learned for two reasons: other members of the 111-nation world monetary fund may not subscribe to the new plan to inject a new kind of inter-governmental currency into the world financial system, and Canada's quota in the IMF is likely to be raised next year.

Canada's current commitment to the IMF is $740,000,000 in U.S. dollars, of which one-quarter is subscribed in gold, and this commitment amounts to 3.49 per cent of the total funds.

If all members of the IMF took up their share of the new Special Drawing Rights, Canada's share would be approximately $328,000,000 created during the next three years.

But Canadian officials say all 111 countries are not likely to take up their full quotas, and this will have the affect of increasing the amount available to Canada. Moreover, the fund next year is to review the quotas, and Canada expects an increase. This also will result in an increase in special Drawing Rights, or SDRs, available to Canada.

Finance Minister Edgar Benson arrived in Washington Sunday from Barbados, where he led Canada's delegation to last week's conference of Commonwealth finance ministers.

Benson, scheduled to address this world congress of finance ministers Tuesday, is expected to endorse wholeheartedly the creation of the new drawing rights. They will add—in a book-keeping way—to the present store of gold, sterling, and U.S. dollars as a means of settling debts between nations.

The three things are on the agenda in descending order of urgency:

1. Immediately, activation of the Special Drawing Rights, approved by a substantial majority of IMF members and their legislative bodies, including the Canadian Parliament.

2. Study, in preparation for action next year, of plans to increase IMF quotas generally, with an extra increase for four fast-growing countries—Canada, France, Japan and Italy.

3. Consideration of some plan to make fixed exchange rates more flexible than those that now prevail.

Activation of the SDRs on Jan. 1, 1970, now seems to be a foregone conclusion.

The idea now being discussed by world bankers here is to raise all quotas by 30 per cent, plus or minus three per cent. This would increase Canada's $740,000,000 to between $885,000,000 and $890,000,000.

On the third topic, Canada has so far expressed no view.

The last formal statement made by Benson is that fixed exchange rates should be defended. The Canadian dollar now is pegged at 92½ cents in U.S. dollar terms.

Jeane Dixon's Horoscope

For September 30

Your birthday today: A smooth-sailing year of progress unspoiled by upheavals or competition, overprotection is promised. Romantic interests, emotional ties deepen. Changes of job, changes of field allow you to use new capabilities. Today's natives are talkative and often work with volatile aromatic liquids.

ARIES (Mar. 21 — Apr. 19): You can prevail today, but handle it with tact. You cannot win an argument with your mate, avoid such a debate. Writing is no solution.

TAURUS (Apr. 20 — May 20): Focus on details, not experimental ideas. A day of paced work will bring you satisfaction. Ask for a raise if you have earned it and have not been involved in any recent imbroglios.

GEMINI (May 21 — June 20): Lengthy discussions seem inevitable today. Don't squabble. Get busy on neglected chores. Resume discussions tonight and find out what is bothering your associates.

CANCER (June 21 — July 22): Listen well and you may avoid much palaver. There are many points to correct. Facts about policy need observance. Plan a quiet evening.

LEO (July 23 — Aug. 22): Go for a health checkup, particularly for ills whose symptoms only belatedly come to your awareness. Quiet diversion is indicated for the evening.

VIRGO (Aug. 23 — Sept. 22): Your tendency to be specific and go to details is your worst offense today. Otherwise, the situation promises to be about normal. Drive with care.

LIBRA (Sept. 23 — Oct. 22): Your fortune is at high tide. It is up to you to reach for consolidation of this year's gains. Hit the high spots at a swift pace, then relax with light entertainment this evening.

SCORPIO (Oct. 23—Nov. 21): Real estate transactions, money arrangements with relatives run on the troublesome side today. Apart from this, the time is fortunate.

SAGITTARIUS (Nov. 22 — Dec. 21): New friends might put you on to good things without even realizing it. Your open solution fills in the gaps. Attend or give a small party tonight.

CAPRICORN (Dec. 22 — Jan. 19): Care in travel and effort to lower your tensions will get you through the day in good form. Go about your work day quietly. Rest early.

AQUARIUS (Jan. 20 — Feb. 18): Anything requiring your signature is apt to be tricky. Unusual incidents occur while communicating or commuting. Pay no heed until you have to. Express yourself symbolically to loved ones.

PISCES (Feb. 19 — Mar. 20): At month's end you are on an even keel, ready for the next squall. You may have a permanent new friend, a business obligation to consider.

Autumn Beauty

We "CARE" for your hair! Make an appointment today for lovelier hair this autumn with our new protein shampoos, treatmesia and perms.

CALL 962-0668

WE ARE PROUD TO BE PART OF THE PROGRESSIVE CITY OF BELLEVILLE!

— 27 YEARS EXPERIENCE — WITH ALL THE NEWEST INNOVATIONS IN HAIR STYLING.

Jewell-Brenmore Stylists

136 VICTORIA AVE. 962-0668

VISIT The Wig Room

Experts at moving you overseas

FOX CARTAGE AND STORAGE LTD.
A Division of Tippet-Richardson "The Friendly Movers"
Moving • Storage • Packing • Shipping
Agents for Allied Van Lines
Phone to-day for free estimate
Fox!
BELLEVILLE — 332-1341
TRENTON — 392-1241
98 Dundas St. East
PICTON — ZENITH 3-1000

The Little Bulbs

They are smaller than the bulbs of tulips, hyacinths or daffodils and are usually planted earlier in the Fall. The most popular probably is the crocus. Other equally appealing little bulbs you should get to know better are: Galanthus (Snowdrop), Chionodoxa (Glory - of - the - Snow), Scilla (Squill), Muscari (Grape Hyacinth), Eranthis (Winter Aconite). They have as many uses as their varied forms suggest. They grow to different heights, and bloom at different times, from the end of winter until the early warmth of summer. Often they are found tucked away in back pages of catalogues or odd corners of the store, under the heading of "miscellaneous bulbs." But these will amply reward anybody who takes them and tries them, especially as so many will multiply and spread without thought or care from the gardener, like lilies of the field.

CHIONODOXA
12 for 1.25
ERANTHIS
25 for 2.25
GRAPE HYACINTHS
50 for 3.95
SNOW DROPS
100 for 7.50
CROCUS
25 for 1.75; 100 for 6.00

Bishop's Seed
GARDEN CENTRE
81-85 STATION ST.
— OPEN 9½ DAYS —
CLOSED SAT. NOON

GRAND OPENING

Tim Horton DONUTS
169 NORTH FRONT ST.
JUST NORTH OF COLLEGE ST.

TIM HORTON DONUTS

Tim Horton DONUTS
169 NORTH FRONT ST.
JUST NORTH OF COLLEGE ST.

Tim Horton Special Brand
COFFEE
ONE POUND, REG. $1.19
GRAND OPENING
SPECIAL 89c

GRAND OPENING
SPECIAL
15 FOR $1

TUESDAY
SEPTEMBER 30th
— AT —
169 NORTH FRONT ST.
JUST NORTH OF COLLEGE ACROSS FROM BARTON'S PHARMACY
BELLEVILLE, ONT.
DIAL 967-1777

We take pride in inviting

BELLEVILLE AND DISTRICT RESIDENTS AND TOURISTS TO TRY A GREAT PRODUCT BACKED BY ONE OF THE OUTSTANDING DEFENCEMEN IN NATIONAL HOCKEY LEAGUE HISTORY. TIM HORTON WILL BE HERE TOMORROW TO GREET YOU PERSONALLY. WE HOPE THAT YOU'LL TAKE THIS OPPORTUNITY TO MEET TIM AND

SAVE ON OUR GRAND OPENING SPECIALS

OPEN
24 HOURS A DAY ...
7 DAYS A WEEK – WE NEVER CLOSE
Fresh Coffee - Hot Chocolate - Milk - Pepsi - Root Beer - Orange - Mountain Dew.

GRAND OPENING
SPECIAL
15 FOR $1

ENJOY OUR FANCIES
ON SALE EVERY DAY
BUY 5 ...
GET ONE FREE!

OVER 50
VARIETIES
ALL STYLES, SHAPES AND TASTES.
SPECIAL LINES.
BAKED FRESH DAILY.

The Following Businesses Have Played An Important Part In The Building And Supply Of Tim Horton Donuts

EXCAVATING AND ASPHALT BY
McINROY - MAINES
CONSTRUCTION LTD.
231 PARROT DR. BELLEVILLE DIAL 962-6665

PLUMBING, HEATING AND AIR CONDITIONING BY
ACME PLUMBING & HEATING
32 HENRY ST. BELLEVILLE DIAL 962-6491

ROOFING INSTALLED BY
GEORGE BAILEY
ROOFING AND EAVESTROUGHING
R.R. 1 CARRYING PLACE, ONT. DIAL 962-2765

MEET TORONTO MAPLE LEAF STAR
Tim Horton
IN PERSON AT OUR BELLEVILLE STORE

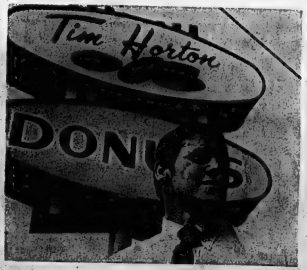

Tuesday, Sept. 30

ELECTRIC WIRING INSTALLED BY
ALLEN ELECTRIC
CORNWALL, ONT.

We are pleased to have supplied the lumber and building supplies
ARTHUR A. SILLS
AND SON LTD.
405 DUNDAS ST. E. BELLEVILLE DIAL 962-9191

PAINTING AND DECORATING BY
DUBY BROS.
PAINTING & DECORATING
204 BLEECKER AVENUE BELLEVILLE DIAL 962-9180

WE NEVER CLOSE!
OPEN 24 HOURS A DAY ... 7 DAYS A WEEK
Fresh Coffee - Hot Chocolate - Milk - Pepsi - Seven-Up - Orange - Mountain Dew

Tim Horton DONUTS
169 N. FRONT ST.
JUST NORTH OF COLLEGE ST.

THE INTELLIGENCER
Founded in 1834
Merged in 1930 with
The Ontario, founded 1870

The Intelligencer

THE WEATHER
Wednesday: Sunny. High 68. Low 45.

Second Class Mail Registration Number 1114

BELLEVILLE, ONTARIO, TUESDAY, SEPTEMBER 30, 1969

10c Per Copy*

Who Will Be Boss?

West German Chancellor Kurt Georg Kiesinger talks with Foreign Minister Willy Brandt at cabinet meeting in Bonn Moday. It was the first time they met after Sunday's West German federal elections. Brandt, whose Social Democrats showed the only gains in the elections, notified the West German parliament Monday he will try to form a new coalition government and seek election as chancellor.
(AP Photo)

Welch Points Way

Progress Is Judged By City's Life Style

By HARRY MULHALL
Staff Reporter

Boom must breed more than economic values.

Bellevillians — celebrating a year of unprecedented civic expansion last night were given the moral caution from a top government source.

They were advised that a community's material and technical progress must not be realized at the expense of individual liberty.

The reminder came from Provincial Secretary Robert Welch as he addressed a festive civic reception at Moeller Auditorium — the Midnight Sensation of Belleville Week.

Mr. Welch brought this message to the feasting:

The quality of a community lies with its people. The way they are permitted to pursue and attain individual identity sets the community's "life style."

CITY
(Continued on Front Page)
Second Section

Today's Chuckle

She's the kind of girl who does not care for a man's company — unless he owns it.

News Briefs

SAIGON (AP) — About 1,000 U.S. marines of the 3rd Division flew from Vietnam to Okinawa today and another 4,900 prepared to depart for the United States in the first big move in the 35,000-man withdrawal ordered by President Nixon.

* * *

STOCKHOLM (AP) — Sweden plans to give North Vietnam more than $40,000,000 in economic aid, Foreign Minister Torsten Nilson announced today at the Social Democratic party congress.

A-test Opposed

University Students To Blockade Border

Floating Mark Climbs Sharply

FRANKFURT (Reuters) — Climbing steadily on its first day without a government-imposed ceiling, the West German mark today sold at a premium of more than four per cent.

Dealers were asking $26.08 U.S. for 100 marks—selling 3.833 marks for a dollar. The abandoned parity rate was $25 for 100 marks.

In Brussels, sources close to the West German Common Market delegation said the floating mark probably would last about three weeks before a parity rate was established again.

The usual government policy of keeping the international exchange value of the mark within narrow limits was abandoned Monday by the Bonn government.

The move followed a West German national election Saturday, which left a lame-duck coalition of Christian Democrats and Social Democrats in rule the country while the Social Democrats tried to win the support of the small Free Democratic party for a new coalition.

It was the Christian Democrats who solicited a Social Democrat plan to raise the international exchange value of the mark in May. Speculators have been betting that a Social Democratic government would give them a quick profit by revaluing the West German mark upwards. But no coalition stays in power till Oct. 20.

West German foreign exchange reserves have closed Thursday and Friday to head off a rush of speculative buying. Again Monday when no other mark been developed in a brief trading period.

Strong demand for marks was reported in the French, Italian and Swiss exchanges. But there did not appear to be a major stampede to buy marks in the expectation that a formal revaluation of the currency to an even higher level would follow.

Chancellor Kurt Georg Kiesinger's Christian Democrats and Foreign Minister Willy Brandt's Social Democrats—joined in an alliance that expires Oct. 19—began to open a series of talks with the Free Democrats today, both proposing coalition.

Brandt, who has announced he wants to be the next chancellor, hastily ruled out a continuation of the present "grand coalition" by informing President Gustave Heinemann he intends to negotiate with Free Democrat Leader Walter Scheel.

Scheel is armed with a recommendation from the powerful North Rhine—Westphalia wing of his party to accept the Social Democrats' proposal.

Together the Socialists and Free Democrats would command 254 of the 496 Bundestag seats against the Christian Democrats' 242.

Civil Rights Laws Opposed At Belfast

BELFAST (CP) — Hundreds of singing, flag-waving demonstrators massed in the heart of the Northern Ireland Parliament today in protest at government proposals to meet Roman Catholic demands for civil rights reform.

The demonstrators waved Union Jacks, the symbol of their support for the country's Protestant-based government, and sang anti-Catholic songs.

"I heard there were earthquake but land no idea..."

Edmonton Court Is Bombed

EDMONTON (CP) — A dynamite explosion blasted a side wall of the municipal court building early today scattering broken glass and other debris for more than a block.

A police spokesman said about 16 sticks of dynamite apparently were placed against the wall of the building near a side entrance, across the street from city police headquarters. No injuries were reported.

Police said a suspect was arrested within 90 minutes of the blast.

The explosion caved-in heavy concrete blocks around the glass and steel ground-level side entrance, shattered ground-floor windows and blew out most second-storey windows in the half-block west wall.

Sandbags weighing about 20 pounds, piled along the curb to prevent flooding during sewer repairs were scattered like paper cups. Some were hurled 12 feet by the blast and left in shreds.

Only occupants of the building were believed to be duty police-men. Prisoners awaiting trial are usually confined to basement cells in the building but police would not say bether anyone was in custody when the explosion occurred.

Appeal Issued By B. C. Group

VANCOUVER (CP) — A planned blockade by university students of all U.S.-Canada border crossing points was announced today as protests mounted in British Columbia against Thursday's scheduled nuclear test blast by the United States in the Aleutian Islands.

Norman Wright, 47, student council president of the University of Victoria, called for the blockade and received quick support from the University of British Columbia Student Society.

Mr. Wright said telegrams were sent to student councils of another 70 Canadian universities and colleges urging them to organize blockades from noon to 1 p.m. local times Wednesday.

"We want the blockade to extend from British Columbia to Nova Scotia," Mr. Wright said. The protest would take the form of "just getting enough bodies in border points to make the point quite clear."

In a statement, issued early today, the UBC Student Society said the blockade must be accomplished through an orderly attempt on the Canadian side of the border on the northbound route.

Mr. Wright said in Victoria copies of his telegram were sent to top Canadian and U.S. government officials as well as to the universities.

Meanwhile, a Vancouver television station called Monday night for viewers to phone in if they wanted their names added to the blockade. A protest television station plans to send today to U.S. President Richard Nixon.

Strike To Close Airports

TORONTO (CP) — The regional director of air services for Ontario said today it will be impossible to maintain operations after midnight tonight if 180 key electronics technicians go through with their threat to stage an illegal walkout at 12:01 a.m. today.

David Glenn said in an interview that supervisory personnel could not maintain electronic navigation aids, communications equipment and radar at the 11 airports if air marches stations affected if the strike goes on.

"There isn't anything supervisory workers can do in this situation. It is all so technical—only the technicians can handle it. One thing we are not going to do is jeopardize safety."

Meanwhile, Gordon Dobbie, head of the Ontario unit, Local 2224, International Brotherhood of Electrical Workers, said his men were determined to leave their jobs at 1 p.m.

The most are federal government employees on care negotiating for higher salaries with the treasury department.

An emergency meeting between the union's chief government negotiator and the maverick unit Monday night failed to produce a last-minute agreement.

The men have full knowledge that the walkout will be illegal and are prepared to face the consequences before the courts," said Jim Wolfgang, the union's government employees' representative.

Mr. Dobbie met with the unit workers this morning and said they were unanimous in their decision to walk out.

CIA Won't Give Evidence

For Green Berets--A Party For Vietnamese Widow--Sobs

LONG BINH (CP) — The six Green Berets officers freed of murder charges celebrated today with a beer party and prepared to fly home, while the widow of their alleged victim sobbed: "The soul of my husband will follow those who killed him."

"The outcome we never doubted at any time," said Col. Robert Rheault, 43, of Vineyard Haven, Mass., after Army Secretary Stanley Resor announced in Washington Monday Rheault and five fellow officers would not be court martialed in the slaying of an alleged Vietnamese double agent because the U.S. Central Intelligence Agency would not furnish witnesses.

Resor, who less than two weeks ago said he would not yield to congressional pressure to halt courts martial of the Green Berets, said the CIA's action meant the defendants could not get a fair trial.

"Accordingly, I have directed that all charges be dismissed immediately," Resor said in a statement.

There were hints the CIA felt civilian lawyers hired to defend the Green Berets might talk to the press about classified spy operations in Vietnam during or after scheduled trials.

"You can hold a court martial behind closed doors, but that doesn't mean you can ensure secrecy with all the people involved in the proceedings," one officer commented.

Pentagon officials said it was up to Army and the CIA alone to decide whether intelligence personnel could testify in the trials without hurting the national interest.

"The only question was how and how difficult it would be to prove the point," Rheault added as his comrades drank the beer, loudly played the ballad of the Green Berets on a portable phonograph and got ready to fly home.

A few miles from this military post, Mrs. Pham Kim Lien, widow of the slain Vietnamese, screamed:

"The Americans are worse than the Viet Cong! I'm going to join the Viet Cong! I'm going to blow up the Americans! They took more cruel and savage than the Communists!"

THE WEATHER

Synopsis: A clearing trend will begin this afternoon as the western counties and later in the day over the remainder of the province. Temperatures will average close to normal both today and Wednesday. Wednesday will be fair with reasonable temperatures but cloud cover will increase from the west as yet another weather impulse moves toward the Great Lakes.

THE TEMPERATURES

	Max.	Min.
Today	65	51
One Year Ago	67	49
Rainfall: A trace.		

From South of Border, Down Michigan Way Comes Best Lil' Ol' Frog Coach in World

By HARRY MULHALL
(Staff Reporter)

It began with a squirt.

The official starter pressed a water pistol, the crowd hooted, the coaches hollered — and the contestants flipped.

Out of the confusion on Belleville's Market Square Canada's first Olympic-style frog pentathlon hopped, skipped, jumped and swam into life.

The starting squirt sent four contestants petering down the track — Belleville's own champion bullfrog under challenge from three hefty U.S. entries.

The running of the bulls was a fanciful highlight of Belleville Week, adding offbeat fun to the seven-day program of civic celebrations.

While the four challengers were officially nameless they had prestige coaching — the mayors of North America's four municipalities named Belleville.

Mayor Russell Scott was defiantly challenged by a line up of mayoral managers who signed-in as Royce Smith, Belleville, Mich., Charles Nichols, Belleville, Ill., and Ken Smith, Belleville, N.J.

The managers' government experience stood the entire contest in good stead. Obviously old hands at political prodding, they coaxed their respective champions through the various contests in short order.

Included were a long-distance run, a high jump and swim — all staged on platform made-to-measure for the event.

The quartet of contestants displayed various styles at various times, ranging from energetic enthusiasm to just ordinary aimlessness.

But a victor finally emerged.

The champion North American bullfrog pentathlon, waterlily this year goes south of the border.

The winning coach was Michigan's Mayor Royce Smith.

Harry Mulhall
Mayor Royce Smith and Champion Frog

A Shaking Good Greeting

A traditional Belleville welcome is extended by Mayor J. R. Scott as his guests, visiting Mayors. (left), Charles Nichols of Belleville, Illinois, Royce Smith of Belleville, Michigan and on the far right, Mayor Ken Smith of Belleville, New Jersey. The mayors were officially welcomed at a reception held in city hall, after which they left for a tour of the city conducted by Industrial Commissioner,

Visiting Mayors

They Love Our 'Belle Ville'

By LINDA GELDART
Staff Reporter

It was another first for the city of Belleville yesterday afternoon — and the happy blame rests completely on Belleville Week.

Mayors from three other cities reached Belleville—in the United States — Illinois, Michigan and New Jersey — were warmly welcomed by Mayor J. R. Scott at an afternoon reception in council chambers.

Past mayors from the city itself, plus many of the former aldermen were present to socialize in the relaxed informal atmosphere, with wives of the aldermen serving coffee and dessert to the guests.

Mayor Scott termed the afternoon "an event of great importance."

"Besides," he interjected, "this is the closest place to home for you and I know you have all brought your frogs". He was referring to the first international olympic frog pentathelon here later in the day.

Mayor Royce Smith of Belleville, Michigan, told the gathering he had visited the city three years ago, and was "glad to be back."

"I'm happy to be here," replied the mayor from Belleville, Illinois, Charles Nichols. "People are so friendly. You can be sure I'll never down it would have to be here."

"I have found the hospitality here to be fantastic, second to none. I have never driven so far and felt so much at home," he added.

Mayor Royce Smith and Mrs. Smith of Belleville, Michigan, thanked the guests about their good trip, but particularly about their reception in their invitation to come and be part of the Belleville Week celebrations.

"I was surprised at first — accepted a city mayor to do this type of thing. It was the first time I had heard of Belleville, Ontario, because I've always done much travelling in this country," said Mrs. Smith.

The couple were deeply impressed with the friendliness and hospitality of the city. "We definitely want to come back and see the people here," added Mrs. Smith.

After the reception the visiting guests were offered a bus tour of the city, with Ray Brown, the Industrial Commissioner, acting as guide.

Before embarking on the two-hour tour, Mayor Ken Smith of New Jersey, facetiously stated that all Bellevilles are wonderful."

"Yes," agreed Mayor Nicholas of Belleville, Illinois, "they are. You couldn't have conceived of a better idea than Belleville Week. Civic-minded is the only way to describe the population. We will have to try to talk the people of our city into getting involved; it something like this."

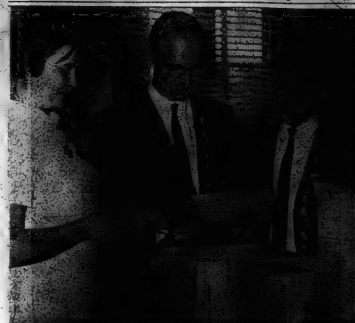

Assessment Notices in the Mail

City Assessment Commissioner Leighton Thompson (centre) with office workers Mrs. Dianne Ray and Frank Howard, check some of the 13,000 assessment notices being mailed out today.

Assessment Notices Out

What could be the last assessment notices to be sent out from Belleville City Hall are going into the mails today.

Plans of the Ontario government call for the assessment function to be taken over by the province on January 1 and, if these are carried out, future assessment notices will go out from an area office.

The notices being mailed from city hall today will go to approximately 13,000 property owners and tenants.

Assessment notices are sent to tenants for three reasons:
(1) to indicate school support (public or separate);
(2) to indicate tenants are eligible for the provincial basic shelter exemption;
(3) to indicate that tenants' names are on the municipal voters' list.

Belleville-A-Go-Go

Rock Concert Books Seven Bands

By BARRY GRILLS
Staff Reporter

"It's going to be something different that Belleville has never seen."

Those were the words of Gail McDermott, co-chairman of the Belleville Week Rock Concert at Bleecker Hall, younger Belleville's contribution to the week, to be held this Friday, Oct. 3.

She and the chairman of the event, Gordon Johnston, talked to the Intelligencer recently about the upcoming concert.

"Some of the problems we had are being cleared up," explained Gordon. "There were problems about time, about the capacity of the hall and about the entertainment."

Other problems such as security preparations have also been cleared up.

The talent lined up for the concert has been finalized after hocking discussions with a number of out-of-town groups became confused.

Two groups originally slated to play the concert, Vancouver's Mother Tucker's Yellow Duck and Toronto's Sherman and Peabody, informed the concert committee that they were booked elsewhere.

The final hours of the concert will be approximately 7 p.m. until 2 a.m. Only advance ticket holders will be able to obtain admittance. Advance tickets for the seven-hour, seven-band show are $2.

Entertainment includes the McKenna Mendelson Mainline, Liberty Record recording artists and former Rock Pile houseband. This group will play two sets during the evening.

Also slated is Milkwood, a recording group from the United States working from Toronto. Neon Rose is the third out-of-town group.

Locally, the concert will feature Bill the Lizard, The Westbury Union, the Sands of Time (offering their services for free) and the Chipperfield Clarkson Group.

CJBQ radio personality Peter Thompson, and CHUM-FM disc jockey Peter Griffin will share master of ceremonies responsibilities for the evening.

All local bands are offering their talents for cut-rate prices.

"We've never had a concert before," explained Gordon. "At least it's the first time since I've been here."

Gail explained that part of the reasoning for a lengthy concert was the fact that before, Belleville rock fans had to go to Toronto to take part and that was very expensive.

"If this one goes over well and we sell all our tickets, there will probably be bigger and better ones held," she said.

And ticket sales are going well. All tickets were supplied to the various second-day schools in the city and two or three of them have already sold out.

Already almost half of the advance tickets had been sold after two days of sale at the schools on Friday.

Part of the reason for the quick sale of tickets is the low price. "The price is extremely low considering that the ticket offers seven hours and seven bands of entertainment," said Gordon.

The concert stemmed from a belief by its supporters and committee members that younger Belleville could handle the responsibility of doing its share to boost Belleville by themselves.

"I think it'll show that the younger people of Belleville can handle responsibility," said Gail.

"The Belleville of the future will be ours," said Gordon.

Spectators are advised to bring plenty of cushions as the concert on chairs will not be supplied, adding to the informality of the event. Refreshments will be sold.

Wm. E. RILEY

SEPTEMBER BARGAIN !

GARBAGE BAGS

10 for 39c

OPEN

ALL DAY

WEDNESDAY

EVENINGS INCLUDED

Geen's SUPER-SERVICE Prescription Pharmacy

Open Evenings — Phone 962-4551

FREE TAXI DELIVERY ON ORDERS OVER $2.00

Belleville and District Obituaries and Funerals

HAROLD GORDON DAVISON

Word was received in the city today of the death of Harold Gordon Davison, formerly of Belleville in Orillia on Monday, Mr. Davison was in partnership with his brother James Wilfred "Davey" Davison in the insurance and travel business and moved to Orillia 40 years ago to open a similar business.

His son, Roy Davison is now connected with the firm in Orillia. Mr. Davison married the former Babs Evans of Belleville who survives. Also a son, Charles predeceased him.

JAMES WILLIAM McQUIGGE

MADOC — In failing health for several years, James William McQuigge, RR 4, Madoc, died Sunday in Toronto General Hospital in his 57th year.

He was born at Belleville, a son of the late Mr. and Mrs. David McQuigge and resided in Madoc township for two years but most of his life was spent in the Bannockburn district. He was a veteran of the Ontario Hydro for some years and retired in 1960 on account of ill health.

He was a member of St. Bartholomew's Anglican Church at Bannockburn.

Surviving are four sons, Ross and Elwood McQuigge of Bannockburn; Wayne of RR 1, Madoc; Robert of RR 2, Madoc and one daughter, Mrs. J. (Sharon) Ruckstuhl of Sharbot Lake.

Also surviving are one sister, Mrs. W. (Mary) Tennyson of Prescott, one brother, Harry Wannamaker, Consecon and 13 grandchildren. His wife, the former Helen Grace Bronson, died in December, 1968.

Mr. McQuigge rested at the MacKenzie Funeral Home. Service was held in St. Bartholomew's Church, Bancroft on Tuesday, September 30 at two o'clock.

Interment was in Eldorado Cemetery with Rev. J. H. Thompson officiating.

MRS. CLARENCE DAFOE

Following a year of illness, Mrs. Verna Adelia Dafoe, L'Amable and formerly of Foxboro, died in the Red Cross Hospital, Bancroft early this Tuesday morning in her 79th year.

Mrs. Dafoe was born at Gunter, a daughter of the late Mr. and Mrs. Alonzo Derry and had resided at L'Amable for the past six years but spent most of her life in the Foxboro district.

She was a member of Foxboro United Church.

Surviving are her husband, Clarence Dafoe, three sons, Dean, Grosvenor and Roy Dafoe, Foxboro and one daughter, Mrs. Joseph (Hazel) Ward, Belleville.

Also surviving are five brothers, Thomas Derry, Foxboro; James, Gilmour, Richard, Eldorado, Ford, Roseneath, Judd of Belleville and two sisters, Mrs. Elmer Dyer, Smithfield, Mrs. Charles Bird, Foxboro, Mrs. Frank Howard, Frankford, Mrs. Harry Ketcheson, Foxboro, Mrs. William Hopkins, Foxboro and Mrs. Gus Switzer, Foxboro, six grandchildren and three great grandchildren.

Mrs. Dafoe is resting at the Grant Funeral Home. Service will be held in Foxboro United Church on Thursday, Oct. 2 at three o'clock.

Interment will be in West Huntingdon Cemetery with Rev. Abel Parsons officiating.

MRS. WILLIAM JOHN COOK

In failing health for some time, Mrs. Cora Louise Cook, Guildwood Villa, 60 Guildwood Parkway, Toronto, and formerly of 136 Ann Street, Belleville, died Monday in her 80th year.

Mrs. Cook was born in Montreal a daughter of the late Mr. and Mrs. Burritt Her and resided in Belleville for 51 years before going to Guildwood Villa, 18 months ago.

She was a member of St. Andrew's Presbyterian Church.

Surviving are one son, William Douglas Cook, Belleville, two daughters, Mrs. Ian (Marjory) Smart, Toronto, Mrs. John (Grace) Robertson, Ottawa, 12 grand children and four great grandchildren.

Mrs. Cook is resting at the John R. Bush Funeral Home. Service will be held in the chapel this Tuesday afternoon, Sept. 30, at 2:30 p.m.

Interment will be in Belleville Cemetery with Rev. A. Laurie Sutherland officiating.

REGINALD EASTOE

Following an illness of four months, Reginald Eastoe, 86 Frank Street, died in the Belleville General Hospital on Monday evening in his 66th year.

Mr. Eastoe was born in London, England and came to this country as a young man. He had resided in Belleville for 46 years and was employed in the CNR freight department from which he retired in 1965 after 25 years of service.

Surviving are his wife, the former Nettie Mountney, one son, George Eastoe at home, five daughters, Mrs. Harry (Mary) Wordley, Brampton, Mrs. Ralph (Betty) Richardson, Mrs. Gus (Sarah) (Olive) Wigger, Mrs. James (Nettie) Crouchman, all of Belleville, Mrs. Paul (Jean) Sprague, Canniffon and 10 grandchildren.

Mr. Eastoe is resting at the Thompson Funeral Chapel. Service will be held in the chapel on Thursday, Oct. 2 at two o'clock.

Interment will be in Belleville Cemetery with Canon R. B. D. Wright officiating.

MRS. CORRY MITCHELL

The funeral for Mrs. Florence Mitchell was held from the John R. Bush Funeral Home on Monday afternoon. Dr. H. F. Swann conducted the service in the chapel and also the committal rites at Belleville cemetery.

The bearers were Lewis, John, Robert and David Cannings; Graeme Harris and Jack Goldsmith.

IRA FRANCIS DAVID

STIRLING — In failing health for three months, Ira Francis David, RR 3, Stirling died in the Belleville General Hospital on Monday in his 58th year.

Mr. David was born at Northport in Prince Edward County, a son of Mrs. Madge David, Stirling and the late Herbert David and had resided at his present home for 31 years. He formerly resided in Northport where he was educated in Northport public school and Picton High School.

For some years he was dairy supervisor at the Belleville General Hospital.

He was a member of Mount Pleasant United Church.

Surviving are his mother, his wife, the former Mona Barron, and three daughters, Miss Raye David, Toronto, Miss Nancy David, Belleville and Miss Debra David at home. One son, Roy David and one daughter Mary Ellen David are predeceased.

Also surviving are two sisters, Mrs. Douglas (Jean) Smith, Ottawa and Mrs. Archie (Phyllis) Harjes of Montreal.

Mr. David is resting at the Hogle Funeral Home, Stirling. Service will be held in the chapel on Thursday, Oct. 2 at 1.30 p.m.

Interment will be in Belleville Cemetery with Rev. A. Laurie Sutherland officiating.

MRS. JAMES DAVID WILSON

In ill health for three years, Mrs. Margaret Steele Wilkinson Wilson, 56 Church Street, died Monday evening in Belleville General Hospital in her 80th year.

Mrs. Wilson was born in Scotland and after coming to Canada lived for 43 years in this city.

She was a member of St. Andrew's Presbyterian Church.

Surviving are her husband, James David Wilson, five sons, James Wilson, Port Credit; Bill, Ottawa, Andrew, George and Don Wilson, all of Belleville and three daughters, Mrs. Don (Anne) Bowen, Mrs. Alvin (Kae) Bowen, both of Barrie, Mrs. Peter (Margaret) Lewis, Belleville.

Also surviving are one brother, Alex Williamson, Belleville, 22 grandchildren and six great grandchildren. One sister, Mrs. Annie Keegan, predeceased.

Mrs. Wilson is resting at the John R. Bush Funeral Home. Service will be held in the chapel on Thursday, Oct. 2 at 1.30 p.m.

Interment will be in Belleville Cemetery with Rev. A. Laurie Sutherland officiating.

DID YOU KNOW JACQUES BREL ARRIVES OCT. 8th?

Kingston Hosting Y Spring Meet

Preliminary plans have been approved for the spring conference to be hosted by the Kingston Y's Men's Club at the LaSalle Hotel, Kingston, April 17 - 19, 1970.

The conference committee is chaired by Arne Viero of Kingston.

The election of various officers saw Frank Dooher of Ottawa replace Donald Mutch of Ottawa as treasurer; Murray Seydon of Belleville replace Warren Spangle of Brockville as secretary; Hugh Watson of Belleville was re-elected as district representative to the Ontario-Quebec Regional Board.

CIRCLE TV SALES & SERVICE

SUPER SPECIALS

WHILE THEY LAST

3 ONLY!
CASSETTE TAPE RECORDERS & PLAYERS

RCA and Webcor. Automatic level control. Complete with microphone

RCA MANTEL RADIO

Solid state, attractive colors, 1 year warranty $39.95

$19.95

BELLEVILLE'S STEREO COMPONENT CENTRE

CIRCLE TV SALES AND SERVICE

289 COLEMAN ST., DIAL 968-6791

OPEN ALL DAY WED. AND FRI. NIGHTS TILL 9

RUN DOWN BATTERY ?

SEE Belleville Auto Electric Ltd.

24 Grier St. 968-6666

SMALL AREA

The 2,946,000 residents of Honduras live in an area slightly larger than Tennessee.

STAHL, ELLIOTT & HILL
BARRISTERS, SOLICITORS
Architects
272 Coleman St., Kingston
F. Thomas Hill, Q. Arch.,
Registered
Telephone (613) 542-4926

1455 Mountain St., Montreal 25

DOLAN THE DRUGGIST OPEN 'Tomorrow' WEDNESDAY

"PRESCRIPTION SPECIALISTS"

DOLAN THE DRUGGIST 962-3406

Free Motor Delivery

Historic Plaque Marks Old Mission

A historical plaque commemorating the Kente Mission was recently unveiled in the village of Consecon. The plaque is one of a series being erected throughout the province by the department of public records and archives, acting on the advice of the Archaeological and Historic Sites Board of Ontario. Left to right after the ceremony are: Mr. Norris Whitney, MPP (Prince Edward-Lennox); Mr. Laird Adams, representing the Honorable George Hees, MP (Prince Edward-Hastings); the Rev. J. F. McCaffrey, S.J., representing Ontario's Historic Sites Board; Mr. Thomas R. Lee, resident and former mayor of Baie d'Urfe, Quebec; the Rev. J. Claude Labrecque, P.S.S., who unveiled the plaque; the Rev. J. F. Lawrence, P.S.S.; Mr. Carl D. Brant, councillor of the Tyendinaga Mohaw Reserve; Mr. G. H. Foster, warden of Prince Edward County; Mr. George Cunningham, reeve of Ameliasburg Township; Mr. David R. Taylor, president of the Prince Edward Historical Society; and Mr. Gordon Lloyd, reeve of Hillier Township.

'Doing Her Thing'

To Troubled Teens She's 'Mom'

By MARG HATLOCK
Staff Reporter

PICTON — Prince Edward County's "mod mom" can be seen in provincial court in Picton almost every Wednesday morning.

It seems that one of her "children" is always in trouble - - - sometimes for the second or third time around.

While most mothers might grow discouraged, this unusual lady remarked, "I feel strongly about what I am doing and I feel the need of doing it without publicity."

Because she tries to avoid all publicity, the Wellington district woman who "adopts" teens in trouble refused to be named. Although she and her husband have children and grandchildren of their own, this woman has gradually expanded her family to include almost any young person in trouble.

Wielding young people placed on probation in court, this self-appointed "mom" sometimes offers them a place to stay if a change in environment promises to be beneficial. Similarly, youths on suspended sentence frequently are welcomed at her farm home if there is friction in their own residence.

Involved with youth work on a non-professional basis for about 14 years, she and her husband keep in touch with many of their one-time charges.

The couple do not confine their work entirely to Prince Edward County. Often they travel to Guelph Reformatory where they visit with local boys serving sentences. Letters go out to these youths between visits, written by the woman who said, "I guess you could call this 'our thing', for it has given us continued satisfaction."

Recently, the unofficial "mother" of several county teens became concerned over statements by Picton youth that there was nothing to do in town. An objective woman, she did her own research on this subject, using Prince Edward Collegiate as her base.

Following talks with students and a teacher at the school, she learned there are approximately 63 extra curricular activities ranging from curling to a gun club open to all interested teens.

According to her survey, about 90 per cent of the students belonging to school clubs and teams were from rural areas. Very few Picton teens were involved.

"It seems to me," she said, "that there is something for everyone to do in this program of extra-curricular activities."

She was eager for Picton young people to consider the numerous recreational outlets available in what they have called a "nothing to do" town.

Absent of all that interests teens and concerned with giving a helping hand to youth in trouble, she spoke of the maturity that eventually lifts many young people out of court and into main stream life.

"Sometimes when I get a letter from a boy in the reformatory," she commented, "he will add a 'please write soon' then follows up with 'but write to my friend first, because he never gets any mail'."

To "mom" this is a sign that the young man has learned to place someone else's feelings before his own.

Some housewives will devote next Wednesday morning to scattering or perhaps to baking. Probably Prince Edward's most unconventional hostess, "mom," will spend that day in court, drawn by her concern for youth.

Results of Police Study Remain A Mystery

PICTON (Staff) — Picton's three-man police commission has received no report to date from a recent survey of the adequacy of the town police made by special investigator from the Ontario Police Commission.

The survey was conducted after town council last month requested the police commission to contact the Attorney General's office seeking an investigation.

Council's request was prompted in part by a complaint placed before it by councillor Margaret Ackerman. Mrs. Ackerman was dissatisfied with police action on a complaint she had made concerning a local youth's attempt to force her daughter to accompany him to Picton Fairgrounds.

A 15-year-old youth was identified by her daughter in the same day in a police line-up.

Judge Wilfred S. Lane chairman of the Picton Police Commission, commented the investigation of the seven-man town police force by the OPC stemmed from the incident reported to council by Mrs. Ackerman.

His described the ensuing action as "understandable but unfortunate."

"Maybe the investigation was a good idea," added Judge Lane. He expressed his confidence in the Picton Police Force and mentioned the good job he feels they have done in meeting recent emergencies including a street fight and a near riot.

"I have little criticism of them." He said he expects to receive a report concerning the survey of the local police force shortly. The police commission will deal with this report and if it so desired, could withhold its results from town council.

Labor(ing) Wait

PICTON (Staff) — No news is the only news received so far by approximately 190 electrical union workers at the Picton plant of Provincial Paper concerning their application to the Ontario Labor Relations Board in Toronto for certification as bargaining agents.

A management spokesman commented this morning "the department of labor moves in wondrous ways, its miracles to perform."

IN MEMORIAM

SLOAN — In loving memory of a dear sister Mrs. Nancy Sloan who passed away September 30, 1968.
Time goes on with its changes,
Memories and sorrows, smiles and tears,
But memories to us will cherish
With the passing of the years.
Sadly missed by brothers, sister and families.

MARACLE — In loving memory of a dear mother who passed away Sept. 30, 1967.
God put your arms around her,
And kissed her on the brow,
Made up her set of harmony,
He needed her right now.
Sadly missed by daughter Sonya,
Sorrowed by a million tears.
Written: God had spared her
Just a few more years.
Memorial service held by daughter Ada and family.

DEATHS

BERRY, Joseph Bernard — Of Point Petre, Ont., passed away at his residence on Monday, September 29, 1969. Beloved husband of Mary Ann and Mrs. Richard Sibby. Beloved husband of Stella Powers. Dear father of Mrs. Walter (Eleanor) Haley, Picton; Mrs. Ken Wick (Donna) of Trenton; Bernard Berry of Picton; Mrs. Robert (Betty) Mc-Mahon (Bernice) Belleville; Mrs. Bernard (Sadie) Hickey, Corbyville; Mrs. Patrick (Teresa) Mullin, Consecon; Mrs. Stafford (Adelaine) Haley, Consecon; Mrs. Gilbert (Irene) Hall, Picton.
Mr. Sibby is resting at the O'Brien Mc Furneral Residence, 39 Main Street, West, Belleville from 2.30 p.m. Wednesday, Sept. 30 until Thursday morning and then to the residence of his son-in-law Mrs. Irene at Point Petre.

COOK, Mrs. Grace Lockie — Of 188 Ann St., Belleville, passed away Monday evening, Sept. 29, 1969 at the Belleville and Guildwood Parkway, Toronto, in her 80th year; daughter of the late Mr. and Mrs. Burritt Lockie; wife of the late Mr. Frank Cook; mother of Mrs. Stanley (Marjorie) Wilson, Douglas Cook, Belleville; Mrs. Kenneth (Ruth) Smart, Toronto; Mrs. John (Grace) Ackerman, Belleville; Mrs. Ralph (Gladys) Shadelsheimer and 1 great grandchild; sister of Mrs. Ethel Hall, Belleville.
R. Bush Funeral Home, 85 Highland Avenue. Funeral service will be held in the Chapel this afternoon, Tuesday, October 1 at 2.30 p.m. Interment A. L. Sutherland officiating.
Interment Belleville Cemetery.

DAVID, Ira Francis — At the Belleville General Hospital on Monday, Sept. 29, 1969, Ira Francis David, in his 59th year. Dear husband of Mary Ann (Foley) and loving father of Alan Williamson, Belleville, Mrs. Angelo (Lorraine) Toronto, Nancy, Belleville, Angela at home and Mrs. Ken (Mary) Bowerman, Mrs. David, Son of Mrs. Maude David, Picton. Dear brother of Mrs. Ethel Bird, Picton.
Mr. David is resting at the Hoole Funeral Home, 19 Bridge St. E., Belleville where the funeral service will be held on Thursday, October 2 at 2.30 p.m. Cremation.
Interment Glenwood Cemetery, Picton.

DAFOE, Mrs. Veras Adelia — Of L'Amable formerly of Foxboro, passed away in Belleville General, Sept. 29, 1969 at 3rd Cross Hospital, Belleville, in her 84th year. Beloved wife of Mr. Arthur Derry. Wife of Clarence Dafoe, Lennox. Mrs. Dafoe leaves to mourn Ward, Belleville, Dean, George, Mrs. Ruth Hall of Foxboro, 24 grandchildren.
Resting at the Grand Funeral Home, 43 North Front St., Belleville. Thursday, Funeral service will be held on Thursday, Oct. 2 at 2.30 p.m. in Foxboro United Church. Interment in West Huntingdon Cemetery.

EASTON, Rachael — Of St Frank St., the Belleville General Hospital, Monday, Sept. 29, 1969, Rachael Easton, in her 79th year, wife of the late Mr. and Mrs. Reginald Easton. Beloved husband of Evelyn Mewburn. Dear father of George Easton at home, Mrs. (Mary) Bell, Mrs. Gordon (Doris) Rice, Mrs. Ralph (Gladys) Bird, Belleville; Mrs. Clifford (Olive) Mc. Kenzie, Mrs. Ernest (Jean) Mrs. Fred Sprague, Consecon. (Sister) Mrs. Jarad Crookshank, Belleville. Also 16 grandchildren, 17 great grandchildren.
Mr. Easton is resting at the Thompson Funeral Chapel, 39 Everett St., Belleville. Funeral will be held on Thursday, Oct. 2nd at 2.30 p.m. Rev. R. D. Wright officiating.
Interment Belleville Cemetery.

PACEY At Trenton Memorial Hospital on Monday, Sept. 29, 1969, Mrs. Hazel Pacey, wife of the late Mr. Arthur Pacey, mother of (Doris) Mrs. Nick (Ruth) Mrs. Ken (Shirley) Mrs. Richard (Barbara) and Mrs. Lee (Ida Hope Pacey, Detroit. Also 11 grandchildren.
Friends are invited to call at the Ross Tucker Funeral Home, Trenton. Funeral service will be held in the Funeral Home Chapel on Wednesday at 1 p.m. Interment White's Cemetery.

WILSON, Mrs. Margaret Neale — Suddenly on Oct 16 Church St., passed away on Monday evening Sept. 29, 1969 at the Belleville General Hospital, in her 69th year. Beloved wife of the late Mr. Ernest Wilson. Dear mother of Mrs. Jack (Jean) Mrs. Donald (Margaret) Wilson, Dear mother of Jack, Port Creek, Bill, Orval, Belleville, George and Don all of Belleville. Mrs. Don Wilson, Mrs. Bill Wilson, Mrs. Orval Wilson, Mrs. Jack Wilson, Mrs. Peter (Margaret) Lewis, Belleville. Sister of Mrs. Alex Williamson, Belleville, Mrs. Annie Bowerman, Toronto. Survived by 23 grandchildren and 3 great grandchildren.
Mrs. Wilson is resting at the John R. Bush Funeral Home, 85 Highland Avenue. Funeral service will be held in the Chapel on Thursday, October 2 at 1.30 p.m. Rev. A. L. Sutherland officiating. Interment Belleville Cemetery.

CARDS OF THANKS

The family of the late Mabie Vanderbilt wish to thank the many relatives, friends and neighbors for their cards, gifts and donations to the Cancer Society and Oldest Resident. Special thanks to Rev. Hoover and Rev. Bryan Downie, Dr. Bell and nurses of Belleville General Hospital, Dr. Bell and staff of Bethany Hall. Also the John R. Bush Funeral Home.

The family of the late Mrs. Gertrude Mackenzie wish to thank their many friends and neighbors for their kindness shown them during their recent sad bereavement. A special thank you to Rev. Lloyd Hall, the C.G.I.T. and the Grant Funeral Home.

REAL ESTATE

ED McKINNEY
R.E. Salesman
Realty Ltd.

IS THIS A GOOD TIME TO BUY A HOUSE?

In a time when house prices and mortgage rates are high, what should a prudent person do?

Should you wait for the market to take a dip? Or go ahead and buy despite prices, and rates.

If you have your eye on a house that suits your family's needs, aesthetics and financial circumstances, then your best move is to buy now.

There is nothing within human view that will roll back wage rates or alter that cost of building materials or depress land values enough to make good homes cheaper than they are now.

There is a logical reason why real estate prices should decline while mortgage interest rates go up since the higher rate restricts the price range into which the buyer may venture. But inflation and demand are overriding factors.

While government efforts to halt inflation through the high cost of money may result in false hopes here and there, the general trend is almost universally forcast to go upwards.

One caution is to obtain a mortgage arrangement with little or no penalty for paying off ahead of time so that in the event of mortgage rates going down you can refinance with a minimum of expense.

A good realtor will recognize these pitfalls to avoid and can save you many times his fee. Seek his advice.

Pennant Design Contest Gaining Momentum

A design competition to produce a Belleville pennant "is going quite well" says chamber of commerce manager O. S. Bradley.

"It is open to every student in the school system in Belleville from kindergarten to Grade 13 and already we have had 20 or 30 designs submitted."

The contest was the idea of Keith Allison, owner of the Shopetia storey in Belleville, and has been undertaken as a joint project of Mr. Allison and the chamber. Eighteen prizes will be offered for the top designs.

Another project which has won some quick community recognition is the distribution of newspapers to train passengers going through the city. The newspapers, made available by The Intelligencer, are being distributed by members of the Kiwanis Club as their participation in Belleville Week.

"The reception was great yesterday," said one Kiwanian who distributed the special industrial edition to passengers on the Toronto-Montreal run. Club members will continue to meet all trains for the duration of Belleville Week.

A project which will also produce an impact will be the appearance on city streets of some 50,000 shopping bags boosting Belleville. "We might not be able to get them in the next few days," said Mr. Bradley, "but the idea has grown out of Belleville Week and is a project of those merchants who have expressed a willingness to participate."

Chamber Secretary Sorts Entries

Not Rented

Yesterday's report in The Intelligencer indicating that apartments in the new Bay of Quinte Towers were rented was incorrect.

Mr. T. E. Schwab, property manager and rental agent for the new 82-unit building now under construction on Bridge St. West, said today that the apartments had not yet been placed on the market although there had been numerous enquiries.

"It will be the end of the year before we are ready to show people leases," said Mr. Schwab. "We haven't even decided on prices."

Completion date for the new West Hill apartment structure is tentatively set for about May 1, 1970.

COMING EVENTS

BLOOD DONOR CLINIC, OCT. 2nd, Thurs., 1.30 to 4.30, 7.30 to 9.30. Donors urgently needed. 230-3-4-5-6-7-8-9

DANCING EVERY SATURDAY evening, 8 p.m. to 1 a.m. to the well known Rusty and Brenda of The Canadian Cowboys, featuring Norris Cunningham at 213 Front St., Belleville. Admission 75c. 230-31-1-2 Then 27-SAT-tf

CALL MRS. PETER HUTCHER, 968-4838 for season subscription to the Belleville Symphony Orchestra. Only 50 tickets left. Number of tickets available. 230-31

DEMENTIA, FOR "Hilda Spitz" comedy by Bob Cowan, starting Oct. 15th. Call Mrs. Peter Hutcher, 968-4838 for tickets and information. 230-31

THE LOYAL ORDER MOOSE Social Evening, Tonight, 9 o'clock. Early Bird, 7.30 p.m. Admission 50c. 117 Church Street. 230-31 Then 27-SAT-tf

ENCORE SHOP IN THE ROSE Lowery Hall in Frankford on Wednesday, Oct. 1st, commencing at 2 p.m. Adults $2 - Children $1. Sponsored by Ladies of Frankford United Church. 230-30

FLORIDA CHRISTMAS TOUR, 16-day, $299.00 plus tax, leaving December 26th. Return January 9th. Brochures and information Robert's Travel Centre. 968-6661 231-tf-Tues-Thur-Sat.-tf

COLOR TOUR, OCT. 9TH, ONE day motor coach tour to Orillia, Gravenhurst, Bracebridge, Huntsville, Grand Bay Grove at Victoria Road. Delightful. Oct. 10-11-12. Thanksgiving Weekend Tour to Daytona Beach and Orlando. Leaving Oct. 10th by motor coach, stopping with the Winnings, Florida, Mar. 6th, 21 day tour this year will be staying at Daytona Beach, St. Petersburg and Orlando. Leaving Feb. 27th. Reserve your seat now. Don't wait until the last minute to get your reservation. Phone 968-7772.
230-tf-Tues.-Thurs.-tf

DID YOU KNOW
JACQUES
BREL
ARRIVES
OCT. 8th?

SORRY - CLOSED
WEDNESDAY, OCTOBER 1st ONLY
FOR THE PURPOSE OF
TAKING INVENTORY
RONALD KEEL JEWELLER
336 FRONT STREET — AT VICTORIA AVENUE

NOTICE!

The Salvation Army is pleased to announce expansion in Pick-Up-Service. We are now able to accommodate you by picking up your second-hand clothing, furniture and household articles.

Telephone: 962-8234
9.00 a.m. - 5.00 p.m.
Monday through Friday.

SUPPORT
BELLEVILLE WEEK
THE COMMITTEE
WILL BE AT
AUDITORIUM ALL WEEK
THERE WILL BE
NO LIONS BINGO
THURSDAY - OCT. 2nd
NEXT LIONS BINGO - THURS. OCT. 16

THE INTELLIGENCER
Intelligencer Established 1834 — Ontario 1876
Published Daily by
ONTARIO INTELLIGENCER LIMITED
Belleville, Ontario, Canada.

Subscription rates:
By carrier 80c per week.
By mail in Canada ($22.00 per year; 6 months $11.75; 3 months $6.00; 1 month $2.15.
By mail U.S.A. and Foreign Countries $25.00 per year; $2.50 per month.
Back copies 10c.
Authorized as second class mail by the P.O. Dept., Ottawa, and for payment of postage in cash.
Member of the Canadian Daily Newspaper Association; Member of The Canadian Press; Member of the Audit Bureau of Circulation; Canadian Press.

War on Pollution

The war against pollution has taken a significant turn with two government announcements that presage a considerable degree of success in reducing this problem.

First was Ontario Health Minister Thomas Wells' announcement that general use of the insecticide DDT will be prohibited in Ontario as from the beginning of next year.

The province is the first region in North America to impose an outright ban. There is temporary control of it in the United States pending study of its effects on human and animal life, but as yet no such stricture at the federal level of Canada.

Having taken this step Ontario will now have to keep a close check for its effects to establish the connection, if any, between the use of DDT and human and animal life. Such a study would be of value to every government concerned with this problem.

The second announcement was Ontario Energy Minister George Kerr's "revolutionary new process" for removing from sewage the phosphorous and nitrogen nutrients that threaten to destroy the Great Lakes.

Again, the discovery — a type of lime precipitation process resulting from research by the Ontario Water Resources Commission — will be invaluable to authorities in both Canada and the United States in the fight against pollution.

As a footnote we might mention a classic illustration of the effects of man-made pollution. U.S. border authorities have been cracking down heavily recently on the smuggling of marijuana from Mexico. Reports said cars were kept waiting in line for as much as six hours as the checks were made and some people became ill from auto exhaust fumes.

The crackdown was reported a success — but as may be seen it was achieved at a price. By bringing one problem under a measure of stricter control, another one was created. Which is worse — marijuana or carbon monoxide?

PM's Itinerary

The north and northwestern areas of Ontario which Prime Minister Trudeau has been visiting have a charm all their own.

Geraldton (where he analyzed his style of leadership and noted that his successors would likely be "very different" according to the mood of the times), is right up there in the northern bush where the loggers work and bears prowl and the sun sets in a great splash of panoramic light.

Lake Superior, seen from the train between Marathon and Terrace Bay, or from the Trans Canada, and at this time of year in particular as fall approaches its peak and the northern chill is felt, is one of the great scenic experiences of this continent.

The remoteness and grandeur of it all strikes home in a community like Hearst. Leaving this town with the atmosphere of the frontier drivers encounter a sign saying there is not another gas station for 100 miles — in Longlac. At least that was the case some years ago; perhaps it has changed since.

At Hearst the landlord residents look out on Thunder Bay which under amalgamation will be the new name of the twin cities of Port Arthur and Port William. Out in this blue or grey expanse, depending on Superior's fickle moods, Lakeheaders can see Sibley Peninsula, more commonly known as the "Sleeping Giant", and Silver Islet where nearly a century ago there was a busy mining operation. Beyond that again, on the horizon, is historic Isle Royale, a United States National park and wild life preserve where Indians mined copper 5,000 years ago.

Doubtless Mr. Trudeau will have noted the nip in the air up north. News film showed him with his hands thrust into his European-style raincoat. But you can still golf if you are lucky well into October. Overall a journey by train to the coast and a sharp snowstorm as it pulled into Nipigon. Seventy miles farther on, at the Lakehead, it was bright and sunny, just perfect for a stopover and that game of golf.

We Benefit Too

Perhaps those who have been worrying about U.S. threats to Canadian sovereignty will have noted a report from Ottawa that was eagerly awaited in the capital is the data picked up by scientists aboard the S. S. Manhattan as the giant U.S. tanker sailed through the Northwest Passage. In other words it must be acknowledged once again that without the United States this country would never have reached the stage of development it has today. Canada as well as the United States, which after all is our closest neighbor and friend, benefits from such explorations.

Another Trudeau Break with Tradition

Powerful 'Inner Cabinet' All from Ontario and Quebec

By RICHARD JACKSON

OTTAWA — Suddenly coming to power 17 months ago, Prime Minister Pierre Trudeau, calling himself first of all a pragmatist, served public notice that he would break with tradition whenever the breaking made sense.

A new and different kind of prime minister, he would find new and different ways of doing things.

This would not be easy — few previous prime ministers had tried it, even experimentally, and fewer succeeded.

Tradition — the doing of things the old, tried and true ways — comes built-in on Parliament Hill.

The Commons itself, supposedly the seat of ultimate national power, operates essentially on procedures parliamentarians going back to the beginning, 102 years ago, in the record books to confirm long-established points of procedure.

Which very likely is the reason that the public so often regards the parliamentary process agonizingly slow and wastefully inefficient.

So what would a new, different, constitutionally impatient and pragmatic prime minister do but change the rules?

He did just that.

The Opposition, in the no-longer-sacred name of tradition is outraged.

But the opposition is a majority and the prime minister a pragmatist who does not hesitate to use his majority to work his will.

That was tradition-breaking enough.

But now the prime minister has gone on to break with the most hallowed parliament a ry tradition of them all — regional cabinet representation.

Not the power-chariots of having at least one representative of every province among the 30 ministers ringing the privy council table in the East Block and filling those two frontbench rows in the Commons.

But in the selection of the men who comprise his inner cabinet — the power elite — at the centre of it all on the special planning which exercises the supreme authority.

This special committee has the power to make final decisions on policy, on taxing and spending — the ultimate authority previously the preserve of the whole cabinet.

The key men on this committee are from the two central provinces . . . Trudeau, Marchand and Drury from Quebec; Benson, Macdonald and Sharp from Ontario.

Ministers from the other eight provinces are not members of this exclusive decision-making power club.

Actually, it is a geographical accident, this centralizing of the real power in the central provinces.

But it is new, different, and a shattering break with tradition.

Names of the committees members theoretically are supposed to be secret, to avoid regional jealousies and friction, and protect its members from pressure.

But secrets are made to be broken.

Which could be the reason former Prime Minister Pearson wanted to try the inner cabinet operation, but did not dare for fear of wounding regional feelings.

This "Trudeaustring" of the cabinet system tells the ball for the free-wheeling days when a scene power giant like C. D. Howe, "minister of everything" or even lesser authorities like Paul Hellyer did "their thing," like it or not.

They could get an idea — like Howe's for crown corporations, creating Air Canada, Eldorado, Polymer, Atomic Energy and a dozen others — or Hellyer's for the misbegotten armed forces unification — draft the legislation and bulldoze it through Parliament no matter what.

The sudden loss of that kind of supreme power was what drove Paul Hellyer around the Commons bend — the prime minister just would not let him have his head.

Pearson tried to stop Hellyer on unification and backed off at the threat of the former defence minister's resignation.

Hellyer attempted the same resignation ploy on Trudeau who, unimpressed, let alone intimidated, coolly told him to go and get lost — which he did.

Now nobody — except, of course, "Potent Pierre" himself — outside the inner cabinet circle, makes any decisions.

To minimize any second-guessing of the inner cabinet, two of its wheelers, Benson w, finance and Drury of treasury board, have refined decision-making to the point of computerizing some of the information upon which ministerial minds are made.

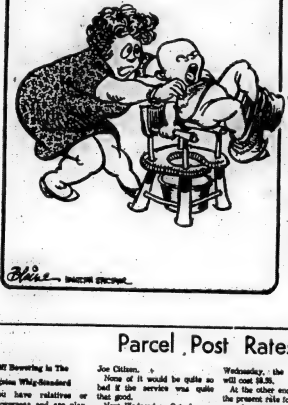

TODAY IN HISTORY

By THE CANADIAN PRESS

Canada was elected to the United Nations Security Council 23 years ago today — in 1946 — for a two-year term to fill one of the three vacancies that would occur at the end of the year. The two-year terms of Australia, Poland and Brazil were due to expire. The council contained 11 nations — the permanent members, the United States, the Soviet Union, Britain, France and China, and six members elected for two-year terms.

1954 — USS Nautilus, first nuclear-powered submarine, was commissioned.

1963 — The Federal Republic of Nigeria was proclaimed.

Second World War

Twenty-five years ago today — in 1944 — Admiral Nimitz announced that Kongaru, Ngesbus and six unnamed island in the Palau group were in American hands along with six previously captured islands of this group; Russian troops entered Yugoslavia; Allies opened drive on Balikpapan, source of aviation gasoline and lubricating oils on Borneo.

PM's Itinerary

The north and northwestern areas of Ontario which Prime Minister Trudeau has been visiting have a charm all their own.

Geraldton (where he analyzed his style of leadership and noted that his successors would likely be "very different" according to the mood of the times), is right up there in the northern bush where the loggers work and bears prowl and the sun sets in a great splash of panoramic light.

Lake Superior, seen from the train between Marathon and Terrace Bay, or from the Trans Canada, and at this time of year in particular as fall approaches its peak and the northern chill is felt, is one of the great scenic experiences of this continent.

The remoteness and grandeur of it all strikes home in a community like Hearst. Leaving this town with the atmosphere of the frontier drivers encounter a sign saying there is not another gas station for 100 miles — in Longlac. At least that was the case some years ago; perhaps it has changed since.

At Hearst the landlord residents look out on Thunder Bay which under amalgamation will be the new name of the twin cities of Port Arthur and Port William. Out in this blue or grey expanse, depending on Superior's fickle moods, Lakeheaders can see Sibley Peninsula, more commonly known as the "Sleeping Giant", and Silver Islet where nearly a century ago there was a busy mining operation. Beyond that again, on the horizon, is historic Isle Royale, a United States National park and wild life preserve where Indians mined copper 5,000 years ago.

Doubtless Mr. Trudeau will have noted the nip in the air up north. News film showed him with his hands thrust into his European-style raincoat. But you can still golf if you are lucky well into October. Overall a journey by train to the coast and a sharp snowstorm as it pulled into Nipigon. Seventy miles farther on, at the Lakehead, it was bright and sunny, just perfect for a stopover and that game of golf.

We Benefit Too

Perhaps those who have been worrying about U.S. threats to Canadian sovereignty will have noted a report from Ottawa that was eagerly awaited in the capital is the data picked up by scientists aboard the S. S. Manhattan as the giant U.S. tanker sailed through the Northwest Passage. In other words it must be acknowledged once again that without the United States this country would never have reached the stage of development it has today. Canada as well as the United States, which after all is our closest neighbor and friend, benefits from such explorations.

Parcel Post Rates Up Tomorrow

Cliff Bowering in The Kingston Whig-Standard

If you have relatives or friends overseas and are planning on sending them a Christmas parcel there are only a few days left to get it off — at today's rates.

I keep getting the disturbing idea that Eric Kierans and his postal advisers are doing everything in their power to discourage the use of the mails by Canadians.

None of it would be quite so bad if the service was quite that good.

Next Wednesday, Oct. 1, parcel post rates for destinations in Europe, Africa and Asia go up. In fact, the increases are considerable enough to wonder on what Mr. Kierans is at based them.

A 22-pound parcel (the maximum weight carried overseas by mail) costs $5.40 to send to England or France today. Next Wednesday, the same parcel will cost $6.35.

At the other end of the scale, the present rate for a two-pound parcel overseas is $1.18. On Oct. 1 it will rise to $1.58.

No friends or relations overseas? Don't worry, the postal boys have some price hikes in store for you too.

Within the province, starting bright and early in 1970, it will cost $2.15 to send a 25-pound parcel (a, say, Sudbury, Today it costs $1.90 to mail the same size parcel of goodies to your favorite nephew in the north.

Interprovincial rates are to go up on Jan. 1 as well.

So you might note how quietly the rate increases have been introduced. (Perhaps nobody would have known about them, locally at any rate, until after they had become effective if it hadn't been for a tip from a "Mr. Taylor". My thanks for the information.)

The Intelligencer welcomes letters to the editor. Letters should be written or typed on one side of the page only and bear the address and signature of the sender. For publication purposes a pseudonym or pen-name may be used if so indicated.

LOOKING BACKWARDS

GLEANINGS FROM OUR FILES OF BYGONE YEARS

50 YEARS AGO

September 30, 1919.

Mrs. Kate Aitken, well-known radio commentator, and woman's editor for the Montreal Standard, will, under the auspices of the Women's Auxiliary, be guest speaker at Holloway United Church. Her address will be "The Women of the World."

The Rev. Howard Ireland, Vancouver, is visiting his sister, Mrs. George A. Reid, Queen Street.

Mr. and Mrs. I. E. Shapiro, well known and popular residents of this city for some years, left to reside in Montreal. Their son will enter McGill University. Many friends regret their departure from the city.

Donna Ferguson and Shirley Hitchon were among the student nurses who received their caps at the capping and candle-lighting ceremony, held in the "Ann Baillie" nurses' residence, Kingston.

30 YEARS AGO

September 30, 1939

Income tax and other new tax demands made upon the Canadian people in the war budget early this month now look small with those announced in the British House of Commons today. For the next full fiscal year the British income tax assessment will be 37.5 per cent with the exemptions much lower than in Canada.

Strange aftermath of the declaration of war by Canada is reported in the mysterious disappearance of the translucent that formerly roamed the broad highways of the Province. Where they have gone, I do not know, but suffice to say there has not been one translucent apply for work in the last two weeks," stated Employment Office Superintendent W. D. Rose.

40 YEARS AGO

September 30, 1929.

After all accounts shall have been paid, the Belleville Fair Board will have a surplus of about $1,000 as a result of this year's fair.

Mrs. A. Bailey and son Ralph, Ridley St. have returned home after spending the past four months at their cottage at Papineau Lake, North Hastings.

Mr. and Mrs. W. Clarke Diamond of Hamilton are visiting relatives here.

The Rev. Dr. Baker and Mrs. Baker have returned to the city after spending the summer at their cottage in Muskoka.

50 YEARS AGO

September 30, 1919.

May Williams has returned home from Rochester where she spent her vacation.

J. T. Warren is in Oshawa today on business.

Amy Robinson, Earl St. has left for Toronto where she has accepted a position.

Jack Preece has returned to Toronto after visiting his aunt, Mrs. J. Caddick, Earl St.

D. V. Sinclair will deliver an address at the City Mission, Dundas St. on Sunday evening.

Dr. C. A. Rose, Veterinary Surgeon, will open an office here shortly.

Recognizing Children's Gifts

Peter Swann in The Globe and Mail

The Hall-Dennis Report on the Aims and Objects of Education is a warm, human document. Even its serious tone and official language fail to hide its affection and involvement.

The whole thing makes inspiring reading, even for the layman. And that's a lot more than one can say for most other reports. Among many revealing observations is this one: "It must be recognized that there are many children who have special gifts in music or art or drama, but who have no particular interest in the sciences or mathematics or other academic disciplines. The curriculum must provide for their programs and for graduation with emphasis in their specialties. These children cannot be branded as failures by the fact that their talents lie in special areas rather than in the traditional disciplines."

How true! But how extraordinary that it should ever have been thought necessary even to say it, even to suggest that we live in a society where a child gifted in the arts might be in danger of being considered a failure.

Commonwealth Relations

Ottawa Journal

Prime Minister Holyoake of New Zealand, a visitor here, thought that the winds of change had blown Canada and his country a bit apart. There had been no loss of friendship, of course, but New Zealand had to look towards new alliances with the coming departure of Britain as a military force in the Pacific. New Zealanders find a good sense to be involved in collective defence with free neighbor countries.

Two Canadians have worried much about continued good relations with New Zealand and Australia — they have been taken for granted. But in time for us to become more interested in the affairs of the Commonwealth in the third continent — the Arctic has to be counted as well as the Atlantic and where we have responsibilities.

Holyoake said that Prime Minister Trudeau had agreed with him on the desirability of discussions being conducted by representatives of the two countries on a wide range of topics. New Zealanders were Canadians' comrades in two wars and anything that helps ensure they will be continued comrades in peace is welcome.

Middlesex South to NDP

Ottawa Journal

After 36 years in power, the Ontario Conservatives have to expect by-election defeats even in constituencies as faithful to their party as Middlesex South. The NDP candidate who won there built up a strong majority in the towns and did well enough in the rural areas. He capitalized on discontents, one of the most recent to develop being the protest over the level of premiums which have to be paid for Medicare.

The new Democrats, still buoyed up by their victory in Manitoba and ignoring their subsequent failure in British Columbia, now talk of winning power in Ontario. They should know, as the Tories do, that one by-election is never a promise of general election success. What the Tories should know, further, is that Middlesex South is a warning to moderate, polish and publicize their policies to prove they are in step with the times. They may not be successful, but if the electorate think they are it's just as bad.

Foes of Alaskan Nuclear Test Fear Bigger Bangs in Future

WASHINGTON (CP) — Opponents of the big nuclear test on Alaska's Amchitka Island not only object to Thursday's planned blast, but look with apprehension at bigger detonations that may follow.

Unofficial reports say tests in the five-megaton range—equivalent to 5,000,000 tons of TNT—are contemplated for the tiny Aleutian island located well into the Pacific from the mainland.

Nixon administration officials Monday said they would answer such questions specifically. In closed meetings of the Senate foreign relations committee today, questions why administration feels the tests are essential and why they should go ahead as scheduled.

The British Columbia government Monday urged Canada's External Affairs Minister Mitchell Sharp to seek cancellation, or at least postponement of the initial test, "until it can be firmly established that no danger to life or property will occur."

At least three tests of progressively stronger magnitude are scheduled.

An Ottawa government note to the U.S. Sept. 19 said an element of risk or injury or damage to persons or property in Canada "cannot be entirely eliminated."

The Canadian government, the note said, cannot be regarded as "acquiescing" in the holding of these tests and would have to hold the U.S. "responsible for any damages or injury to Canadians, to Canadian property or to Canadian interests resulting from the tests."

The largest tests to date by the U.S. Atomic Energy Commission at its Nevada testing grounds have been in the one megaton range—equal to 1,000,000 tons of TNT. Thursday's scheduled Alaskan blast is reported in the same range.

Congressmen from Alaska, Hawaii, California and non-government scientists joined Monday in testimony before the Senate foreign relations committee in the lower atmosphere in the Lop Nor area, the AEC said.

It was the first such atmospheric test reported since a three-megaton explosion Dec. 27, 1968. The one before that was June 17, 1967. Six earlier atmospheric tests were of small-er yield.

Three megatons is equivalent to the explosive forces of 3,-000,000 tons of TNT.

China Explodes Three-megaton Device

WASHINGTON (AP) — China set off its third three-megaton nuclear test in the air early Monday, the United States Atomic Energy Commission said.

The detonation was detected shock of the same size at detonation.

The 1964 Good Friday quake in tremor-prone Alaska registered 8.4, killed 113 and sent a 12-foot tidal wave as far south as Crescent City, Calif.

The tidal wave caused $1,-800,000 damage to Port Alberni, on the west coast of Vancouver Island.

Port Alberni residents fear the nuclear tests will set off another destructive wave.

George McKnight, acting mayor of Port Alberni, sent a personal letter to President Nixon saying "it is time to call a halt to this madness."

"I appeal to you on behalf of all who live on the Pacific Ocean rim, be they Canadians, Americans, Japanese, Russians or any others . . . to put a stop to this plan."

About a dozen government specialists testified Monday there was little chance of radioactive leakage at Amchitka, little effect on the island's ecology and any test shock would probably be felt at populated centres 300 miles distant. Any wave reaction would be about three feet high at the site and dissipate rapidly.

Among the anti-testers was Dr. Kenneth S. Pitzer, president of Stanford University and chairman of a presidential commission that studied the safety of underground testing.

The commission completed its report in 1964 but it was not released until Monday after prodding by Senator Gravel.

Pitzer, after reviewing the report which urged greater caution in conducting such tests, said:

". . . Both the long-range safety of all mankind as well as the immediate safety of those in central Nevada, in Alaska and on the coast of the North Pacific would be better served by postponing m ag at on nuclear tests at this time and by initiating an open, broad-based review of all aspects of this situation."

Dr. Jack Oliver, professor of geology at Columbia University, warned:

"In the Aleutians, the situation is different (than Nevada) and potentially more harmful. Our testing experience there is limited to one rather small shot. The area is well known for large earthquakes and high seismic activity."

About 100 placard-carrying demonstrators Monday marched outside the U.S. consulate in downtown Vancouver, protesting the planned test.

The demonstration came as a group of Vancouver clergymen denounced it in a letter as "a horrifying example of ecological vandalism."

"From careful study of the information available to us, we have concluded that the dangers of these tests clearly outweigh any possible benefits," the letter said.

It said the test is an example of the kind of action which is leading to the destruction of natural environment and may ultimately make human life impossible.

In Saanich, B.C., Dr. W. G. Milne, earthquake specialist for the Dominion Astrophysical Observatory, said the probability of an earthquake is small and that of a tidal wave even smaller.

Dr. Milne said the test might be beneficial in that it can relieve pressure built up in the area, by releasing the pressure before it becomes a full-scale earthquake.

Future Policy in Balance

Science Council Report Is Hot Potato for PM

OTTAWA (CP) — In the well-carpeted comfort of the Science Council offices lies a document which could have an explosive effect on yearly spending of nearly $800,000,000 and the lives of many of the country's top researchers.

Some time in the next six weeks the 36- or 40-page report will be placed gingerly before Prime Minister Trudeau, trailing with it echoes of discord that have split the scientific community for nine months.

Officially, the report is Mr. Trudeau will be the considered judgment of the 29-member Science Council of Canada on the future financing of research.

In reality, informants say, it will be the delicately-struck balance between those who favor and those who oppose radical changes in the National Research Council and the Canada Council.

On the side of radical change is the report of a group of nine scholars, headed by Principal B. Macdonald, dean of graduate studies at the University of Toronto.

Nine months ago they proposed that the $126,800,000-a-year operations of the National Research Council be shorn of the expensive and highly-regarded NRC world-class co-operated research laboratories, shunting government research and making funds available to research efforts centred in the universities and in industry.

Turning to the Canada Council, which dispenses largesse of nearly $34,000,000 a year, the Macdonald committee proposed that the council limit itself to financing the fine arts and the performing arts.

The millions spent in grants for research in the social sciences and humanities would become the responsibility of a new council specifically created for that purpose, the Macdonald committee proposed.

So bitter was this pill that the Canada Council, which had jointly sponsored the Macdonald study with the Science Council, boycotted the news conference where Dr. Macdonald, former president of the University of British Columbia, outlined his group's findings.

The only visible sponsor support for Dr. Macdonald was Dr. Roger Gaudry, rector of the University of Montreal and vice-chairman of the Science Council, who appeared at the news conference beside him, although he made it plain his presence did not imply council endorsation of the Macdonald recommendations.

Dr. Gaudry ultimately was handed the tough job of striking a compromise which the Science Council could recommend to Mr. Trudeau without provoking a major explosion from Dr. W. G. Schneider, N R C president and a Science Council member, and his supporters among university scientists or from the Canada Council and its following.

The latter group reputedly included State Secretary Gerard Pelletier, regarded here as one of the two cabinet ministers closest to Mr. Trudeau, a friend since school days.

Bell Can Charge Increased Rates For Long Distance

OTTAWA (CP) — Bell Canada's bid to raise monthly telephone rental charges has been denied, but the company has authority to charge more for some long-distance calls and other services in Ontario and Quebec.

A ruling Monday by the Canadian transport commission awarded the Montreal - based company just under one-third of what it wanted in money terms.

The decision means charges that Ontario-Quebec users must pay for local and most dial-it-yourself long-distance telephone calls will stay as they are.

The commission, federal regulatory body for communications and transport, confined by creases largely to services requiring personal service—person-to-person long-distance calls, requested work on telephone apparatus, calls requiring special operator assistance and keeping a telephone number unlisted.

One exception is the commission's approval of a five-cent increase on the basic, three-minute charge for customer-dialed calls rated as long distance but within a range of 35 miles.

Value of the increases authorized is estimated on the basis of 1968 conditions at $27,500,000 in extra operating revenue or $12,300,000 in after-tax net income for the year.

The package of increases sought by Bell would have raised annual operating revenue by $57,650,000 and net income by $26,900,000.

Projected total net income after the commission's award is rated at $126,600,000, or $3.36 a share, in 1969 terms.

Mao and His Heir Will Appear At Red China Birthday Party

TOKYO (AP) — China, celebrating its forthcoming 20th anniversary with nuclear fireworks, has made an unprecedented announcement that Mao Tse-tung and his heir-designate, Lin Piao, will attend Wednesday's festivities in Peking.

In an apparent attempt to scotch rumors that Mao and Lin are seriously ill, New China news agency announced Monday both leaders would preside at ceremonies in Peking's Tien An Men Square.

In the past, China never has made such advance announcements concerning Mao or Lin.

Speculation about their health was fanned by their absence last May from public functions. There have been persistent rumors that Mao is dead, and anti-Communist newspapers in Hong Kong carried reports Monday that Lin was dying of cancer.

The New China news agency reported the arrival in Peking of 1,000 representatives of the People's Liberation Army and of 10,000 "outstanding representatives of workers, poor and lower-middle peasants, Red Guards, revolutionary intellectuals and revolutionary cadres."

The agency said Nguyen Huu Tho, president of South Vietnam's National Liberation Front, was guest of honor at a dinner given in Peking Monday by Premier Chou En-lai.

Kremlin Asks China to Agree To Border Troop Pullbacks

MOSCOW (Reuters) — The Kremlin wants China to consider mutual troop withdrawals along the disputed Far Eastern border in a five-point series of proposals that appear to be a major move toward reconciliation, it was learned Monday.

Informed sources said Soviet Premier Alexei Kosygin submitted the five-point package to Chinese Premier Chou En-lai two weeks ago. Chou is reported to have promised to pass them on to Chairman Mao Tse-tung when he returns to Peking.

The sources also said Kosygin wants the Chinese to agree that border troops of both nations should be given strict instructions to avoid any repetition of bloody border clashes that occurred earlier this year.

The sources also said Kosygin wants the Chinese to agree that border troops of both nations should be given strict instructions to avoid any repetition of bloody border clashes that occurred earlier this year.

- —Withdrawal of Chinese and Russian troops to a fixed point several miles behind the troubled 4,500-mile border.
- —An end to political attacks by each other in newspapers and radio broadcasts.
- —Resumption of border talks.
- —Negotiations aimed at restoring trade and economic links.

Father Threw Child

TORONTO (CP) — A Metropolitan Toronto policeman testified Monday that an Etobicoke father charged with manslaughter in the death of his three-year-old daughter admitted throwing the child across a room the day she died.

Detective James Majury read a statement which Ronald Palmer, 37, allegedly made to police investigating the death of his daughter, Janet. The child died of a ruptured liver.

Detective Majury said Palmer told police he threw the child across the room in a fit of anger.

Wild BIRD FOOD MIXTURE
10-lb. $1.35 25-lb. $4.95
Sunflower Seed - 25-lb. $7.95
Bolder Seed Mix
at the Seed Store

SPECIAL
ON SUNWORTHY WALLCOVERINGS
DISCONTINUED LINES
40% Off
DURING OUR ANNUAL FALL
SALE
Quinte Paint & Wallpaper Ltd.
ON THE MARKET SQUARE DIAL 962-5731

DID YOU KNOW
JACQUES BREL ARRIVES
OCT. 8th?

Euromart's Farm Policy in Danger

BRUSSELS (AP) — Higher rates for the West German mark threaten to punch a new hole in the European Common Market's unified farm policy, one of the market's proudest accomplishments.

This could improve, indirectly, Britain's chances of joining, since farm policy has been one of the major obstacles. A revised Common Market policy, with lower prices, also would be welcomed by North American farmers because the high prices and Common Market rules encourage domestic production rather than imports from the Western Hemisphere.

Both farm policy and Britain's candidacy for membership in the six-nation group are to be considered at a Common Market summit conference in November.

One breach was opened in the market's farm system last August when the franc was devalued. France was allowed two years to readjust. In the meantime, French prices are allowed to be different.

It had taken almost a decade for a common farm policy on most products to be worked out by France, West Germany, Italy, Belgium, Holland and Luxembourg. The policy was based on a uniform set of high prices, designed to keep up the income level of Western Europe's politically potent farmers.

The uniform prices depended on a fixed relationship between each country's currency and the U.S. dollar—e.g., a French farmer got roughly five francs for a dollar's worth of wheat and the West German farmer about four marks.

Now a reverse situation seems to be threatening in West Germany. As the value of the mark is allowed to rise on the world exchanges, the West German farmer stands to get less than four marks for his dollar's worth of wheat.

Autopsy Hangs In Balance

WILKES-BARRE, Pa. (AP) — A Pennsylvania judge ruled under advisement Monday a new effort by the parents of Mary Jo Kopechne to prevent an autopsy on their daughter's body.

Judge Bernard C. Brominski of Common Pleas Court announced the action after a lawyer for the Kopechnes argued that the public's curiosity about how the young woman died in Senator Edward Kennedy's car should not justify an autopsy.

fun all the way

On the Super Continental to Vancouver. From Toronto
See all of Canada from your CN vantage point—the Super Continental. Between Toronto and Vancouver. And have a great time getting there!
Enjoy Hospitality Hours, Bingo, Kiddies' Hours, great meals, conviviality and relaxation.
Choice of accommodations, from comfortable berths to cosy roomettes or bedrooms, with meals included. Or friendly coaches for the economy-minded.
$52.00 Belleville to Vancouver in coaches on Red Bargain Days. Even greater savings with Family, Youth and Group Fares.
Connections at Toronto every day.
Super Continental. A vacation, in itself.
Call your Travel Agent or CN Passenger Sales Office.
Red Fares are back!
CN is a better way to travel

THE BETTER HALF By Bob Barnes

"The money I withdrew from the bank was only making 5 per cent—by shopping on the 20 per cent discount sale, I made a whopping 15 per cent profit for us."

DAVISON and DAVISON
TRAVEL AGENTS
"TRAVEL WISDOM FOR OVER 0 YEARS"
326 FRONT STREET BELLEVILLE DIAL 962-3404

ROLUF'S TRAVEL CENTRE
CERTIFIED TRAVEL CONSULTANTS
327 FRONT STREET BELLEVILLE DIAL 962-2261

MR. AND MRS. FRANCIS W. HARNDEN

Harnden – MacQueen

The Centennial Free Methodist Church was the scene of the recent marriage of April Marion Macqueen, daughter of Mrs. A. P. MacQueen of Trenton and the late Mr. MacQueen to Francis Wilmot Harnden, son of Mr. and Mrs. E. L. Harnden, Belleville.

Rev. W. J. E. Daw, uncle of the bridegroom, officiated at the ceremony. Miss Carol McCann presided at the organ and accompanied a male trio composed of Francis and David Daw, and Kenneth Harnden, cousins and brother of the bridegroom respectively.

Given in marriage by her cousin, William Slavin, the bride wore a full-length gown of white satin with deep appliqued floral lace encircling the bottom of the gown, the bodice, and the long pointed sleeves. A long matching train was caught with a bow at the back of the scooped neckline. A shoulder-length embroidered veil fell from a tiara of seed pearls. She carried a cascade of deep pink roses.

The maid of honor, Evelyn Caswell, wore a full-length gown of autumn rose sheer over taffeta and a matching veil headpiece. She carried a nosegay of white shasta daisies.

The best man was Lorne Silver of Kingston, cousin of the bridegroom. The ushers were Dennis Palmer of Kingston, Terry Kemp and Mac McCann of Belleville.

The bridegroom's mother greeted the guests wearing a cerise crimplene ensemble and a corsage of white and pink tinted carnations. Mrs. Slavin assisted wearing a printed sheer dress over yellow taffeta and a corsage of white and yellow tinted carnations.

The reception was held at the Dutch Mill Inn, Trenton.

For the wedding trip to Niagara Falls and U.S.A. the bride wore an ensemble of pale mauve with a corsage of yellow rosebuds.

The couple will reside in Kingston.

Women's Institutes

UNIONDALE W.I.

The September meeting of the Uniondale Women's Institute, Hastings West branch was held at the home of Mrs. Frank Losey, 4th concession of Sidney with 23 members and one visitor present.

District president, Mrs. Cecil Jeffery paid a visit. She spoke about the Indians she visited in Manitoba and of the great need for a Homemakers' Club.

Mrs. George Burkitt read a chapter on early Ontario when rug making and quilting bees were first brought into existence by the early settlers. She also mentioned that the pioneer women dyed material from onion skins for brighter colors.

Reports were given by the convenors and helpers and a singsong was followed by a lunch served by the September lunch committee.

The October meeting will be held at Scott's Mcdonald Hall with Mrs. Patrick as hostess. The topic for discussion will be *"Life Line"*.

Physicians' Wives Expect Busy Year

The first fall meeting of the Belleville and District Physicians' Wives was held at the home of Mrs. Ken Douglas on Thursday, September 25.

The president, Mrs. Peter Loder gave a summary of the activities of the executive over the summer and future plans for fund raising activities were discussed for the oncoming season.

At the conclusion of a well represented meeting refreshments were served by hostess, Mrs. Ken Douglas.

Rebekah Lodge Installs Officers At Roslin

TWEED — The new officers for Crescent Rebekah Lodge No. 130 were installed by the District Deputy President, for district No. 4, Sister Bernice Booth. The meeting was held in the newly renovated hall which was the school house in Thomasburg.

A number of distinguished visitors were members of the installing team. The officers installed were as follows: Junior Past Noble Grand, Sister Helen Hagerman; Noble Grand, Sister Hart; Outside Guardian, Sister June Jones; chaplain, Sister Lillian McTaggart; musician, Sister Merle Mumby; color bearer, Sister Donna Wanasamaker.

After the installation and all business was discussed a buffet lunch was served by the committee in charge.

JEWELRY FOR FALL — This fall, the more jewelry you wear, the merrier. Above is gold belt jewelry and a trio of chain belts. They are by Aven of Belleville, a member of the Ontario Fashion Institute.

4-H Girls' Achievement Day Held in Napanee

TWEED — The coming of autumn days brings forth fresh vegetables and fall flowers. 4-H girls from seven clubs across the county of Lennox and Addington proudly displayed produce from their club gardens at Achievement Day, recently at the County Memorial Building, Napanee.

In recognition of the fine leadership given, the voluntary 4-H club leaders were presented with a ribbon and a sterling silver spoon from the Home Economics Branch, Ontario Department of Agriculture and Food.

During the morning session of Achievement Day, the club girls judged two classes of vegetables, giving oral lessons for their placings and answered a quiz.

Interested visitors from the Napanee area attended the afternoon program of skits, demonstrations and exhibits, planned and presented by each club. They also had an opportunity to see the club girls' record books, vegetables, flowers and canned tomato displays. A sterling silver spoon was received by each 4-H Homemaking Club member who successfully completed the project. Certificates of achievement were also presented.

The girls who have achieved county honors in six projects are: Joyce Kimmerly, Karen Brooks, Christine McClelland, Edith Harnden and Shirley Brewer; girls who have achieved provincial honors, 13 projects: Marilyn Winter, Margaret McNeil, and Glenda Collins.

District presidents of the Lennox and Addington Women's Institute, Mrs. C. Wayte and Mrs. G. Wilkes and Lennox District secretary, Mrs. J. Vankoughnet, presented the honor certificates and pins.

The assisting Home Economist was Mrs. Mary Lou Norton from Bloomfield, Prince Edward County.

The fall project for the 4-H Homemaking Clubs in Lennox and Addington County is "Being Well Dressed and Well Groomed". Information may be obtained from the Ontario Department of Agriculture and Food, at Napanee.

CLUB 4-H NOTES

MELROSE 4 H CLUB

The first meeting of the Melrose 4 H Club was held September 8 at the home of Mrs. G. McLaren with ten girls in attendance.

The election of officers was as follows: president, Nancy Clarke; vice-president, Lorraine McMechan; secretary-floating and press reporter-Heating.

The club name decided upon was Melrose Versatile Vegaires.

The discussion included such topics as food functions, vegetables for daily meals and food for health, and the members received pamphlets and two oliver leaflets.

The next meeting will be held September 15 at the home of Mrs. Summers.

SOCIAL and PERSONAL

ENGAGEMENT NOTICE

Mr. and Mrs. Glenn Geddes Bradshaw, RR 1, Foxboro announce the engagement of their youngest daughter Janis Elaine to Mr. William Paul Haines, son of Mr. and Mrs. John Elwood Haines, Belleville. Marriage will take place Saturday, October 25 at four o'clock in Foxboro United Church.

* * *

Mrs. Allan Stringer, Mr. and Mrs. Ron Stringer of Peterborough and Miss Laura Finlay of Ottawa were weekend guests of Mr. and Mrs. J. E. Boyd, Oak St., Belleville.

* * *

Mrs. J. E. Hollis, Mrs. F. A. Beeby, Mrs. Roy Blake and Mrs. R. Stockmans of the Belleville Women's Hospital Auxiliary attended the district conference of auxiliaries held at the Brockville General Hospital.

I.O.O.F. Honors 50 Year Member

The IOOF temple, 27½ Front St., Belleville, was the scene of a surprise party held in honor of Brother Larry Pollit on attaining 50 years as a member of the order.

Brother Pollit is a member of all branches of the order and also a member of the Rebekah order.

He was praised by Noble Grand Harley Joyce, master of ceremonies, for his loyalty and co-operation at all times.

Brother Earl Fox, Past Grand Master, Past Grand Patriach and Past Department Commander presented Brother Larry with an engraved watch and praised the good work of Oddfellowship.

A banquet was held followed by cards and dancing.

Joint Venture Scheduled By H. and S.

A co-operative venture sponsored by The Hastings County Home and School Council and the Hastings County Board of Education will take place on Saturday, October 4 from 9.30 a.m. until 2.30 p.m. at Centennial Secondary School, Belleville.

Guest speaker will be Susan Meyers, a well known speaker and researcher, who is experienced as a consultant in motivation and responsible for seminars for managers and the wives of managers. Her qualifications include degrees in political science and psychology

The topic to be discussed will be "Conditions For Human Effectiveness", a new approach to volunteer management. It will apply particularly to parents and their children and is designed to highlight the role of the Home and School in this society.

Any member of any volunteer group is welcome to attend.

Horticulturists Will Attend Plowing Match

Problems and successes were the highlights at the Monday afternoon meeting at the home of Mr. William Asbey of Glen Ross.

Minutes of the previous meeting were read by the secretary, Mrs. Raymond McConnell who also reported 69 members' names on the roll.

Treasurer Mrs. Grant Hubble listed the profits from the spring and fall plant sales, expenses of new tables and gardener's allowance. Mrs. Harry Wale, sunshine convener, read thank-you notes received.

An open discussion then took place, with some members discussing trouble with their upheaval and flowers not blooming.

Mrs. A. Brooks, Mrs. Ray Rose and the executive will meet to revise the prize list while profitable changes are in mind from the fall fair.

A bus trip is being planned to the International Plowing Match in Paris, Ontario for four days, October 15 -18.

Mrs. Grant Hubble took members on a imaginary summer vacation tour, then lunch was served after which Mrs. Oscar Merrick voiced thanks to Mr. Ashbey and family for their hospitality.

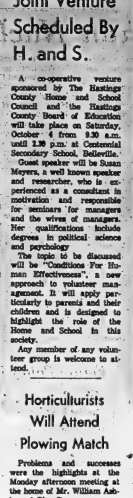

— Photo by Lumbers Studio

MR. AND MRS. JON ANDRES

Andres – Brenton

St. Mark's Anglican Church was the scene of the recent wedding when Carolyn Frances Brenton, daughter of Mr. and Mrs. Douglas C. Brenton, of Corbyville became the bride of Jon Gary Andres, son of Mr. and Mrs. Truman A. Andres, of Port Huron, Mich. Officiating at the ceremony was Rev. J. Hobbs, assisted by Dr. W. K. Foster, of Toronto. Rendering appropriate nuptial selections was organist David Gast. Soloist was David Gast, accompanied by Mrs. David Gast.

The bride, given in marriage by her cousin, Gerald H. Brenton, wore a full-length gown of Chantilly lace over taffeta, featuring three-quarter sleeves edged with Alencon lace. The detachable train fell from below the shoulder line, and was edged with asta-pesu in four bands forming a square at the bottom. Her headdress was a satin finished floral headpiece secured to a floor-length veil of silk illusion. She carried a bouquet of pink roses and white carnations and stephanotis.

Matron of honor, Mrs. Bruce Gelsthorpe, sister of the bride, was attired in a floor-length gown of pastel pink corded silk, trimmed with white floral lace in an Empire style, featuring a lace hemmed square train at the back. Her floral headdress matched the shade of the gown. She carried a bouquet of pink tinted carnations and mums.

Bridesmaids, the Misses Marion Brenton, cousin of the bride, and Betty Maxwell, Port Huron, Michigan, wore matching floor-length gowns identical in style to that of the matron of honor, but in hot pink. Each carried similar bouquets of pink tinted carnations and mums.

Best man for the ceremony was Bruce Gelsthorpe. Ushers were Rod Bartlett, of Toronto and Carl Kelly of Port Huron, Michigan. For the wedding reception held at the church hall, the mother of the bride received the guests wearing a street-length dress of brown flowered sheer over taffeta, complemented by bone-colored accessories and a corsage of yellow roses. Assisting her, the mother of the bridegroom chose a street-length dress of beige lace over taffeta, tan accessories and a corsage of flame-colored talisman roses.

For the wedding trip to Missouri, U.S.A., the bride donned a dress and coat ensemble in hot pink, of ribbed fortrel, completed by black patent leather accessories and a corsage of pink roses and white carnations. Upon their return, the couple will reside in Toronto.

This Is A Sock?

Mrs. Kay Lack examines a sock that will be sent overseas, on behalf of the IODE, at their open house held at the Kiwanis Centre Monday night. Displays were put together by members of St. Julien Chapter showing the organization's work in Canada and overseas, as a contribution to Belleville Week.

TIME CHECK!

How accurate is your watch? A good watch is made to work constantly for years but wear can sometimes disturb its intricate mechanism. Of course your watch may be in good working order, but if you bring it in for a check-up now you may avoid possible wear and repair later.

PROMPT SERVICE — REASONABLE PRICES

Ed. Logan JEWELLER

AROUND THE CORNER AT 21 BRIDGE ST. E.

New Contempo Look FROM DUO-THERM

DUO-THERM OIL SPACE HEATERS

LARGE SIZE $139.95
MEDIUM SIZE $119.95
SMALLER SIZE $99.95

Blowers Extra AT

Bud Gill APPLIANCES

283 COLEMAN STREET
DIAL 962-8377

Ann Landers

No Way Determining Physical Characteristics

DEAR ANN LANDERS: Is there any way a person can tell in advance whose physical characteristics will dominate in an offspring.

I've hear it said that girls most often look like their fathers and boys like their mothers. Both my sister and I resemble Daddy. Our brother looks like Mom, so in our family the theory is borne out.

I am going with a very fine fellow. I'd like to marry Jim but I am worried about something. If we should have daughters that look like Jim they would be in plenty of trouble. He has very nice features and is 6'2". His nickname is Gorilla.

Is there anything a couple can do in advance to make sure their children will inherit the physical characteristics of the best looking parent? This might sound like a stupid question but if science can put a man on the moon it can do anything. — GORILLA'S GIRL.

* * *

DEAR GIRL: Sorry but at this writing no scientific formula has been developed to produce a child with the physical characteristics of the best-looking parent. Maybe next year.

* * *

DEAR ANN LANDERS: The other day I wore another woman's raincoat home from the beauty shop. I didn't realize the error until I put my hand in the pocket and discovered her year book. Five minutes I reached sound I phoned the beauty shop and told them of my mistake. They said the lady had already picked up the coat. The coat had been "stolen". I returned her coat to the beauty shop lame-duck.

Two weeks later I was back in the beauty shop. A woman came in, seated herself next to me and started to speak. I had my dryer on and couldn't hear what she was saying. When I turned the dryer off I was embarrassed to death. She was shouting in a voice that could be heard in the next county, "Aren't you the person who took my coat and ran away?" I replied, "Yes, I'm sorry."

Instead of thanking me she hollered, "You owe me a dollar. I had to take a taxi home on account of you." I reached in my purse and handed her a dollar. She then shouted, "You owe me another dollar. I had to take a taxi back to the shop to get my coat." I gave her another dollar. By that time everyone in the shop was staring at us. I felt like a fool and left the shop reflected and humiliated. Don't you agree she owes me an apology? — S.GFLD.

* * *

DEAR S.: Yes, but don't stand on one foot waiting. The woman is obviously a clod. True, you inadvertantly inconvenienced her but you went out of your way to rectify the mistake and she should have been gracious and thanked you.

* * *

DEAR ANN LANDERS: My mother died when I was ten years old. That was 13 years ago. You have been like a second mother to me. I have grown up on your advice. And now I need it more than ever.

Seven weeks ago my husband was killed in an accident. Nicky was 25. We had been married only a year, Nicky and I started to go together in high school. He was a fine person and our brief marriage was a very happy one.

The problem is my mother-in-law. She feels that since Nicky and I were married for such a short time I am not entitled to his insurance money. She brought this up the day after the funeral, and has been harping on it ever since. She says Nicky was her favorite son, that she was much closer to him than I was, and since I am young and will probably marry again, I should turn the money over to her. She keeps saying, "I'm sure Nicky would have wanted me to have the insurance money if he had known he was going to die so young."

I want to do the right thing, Ann, but I don't know what it is. Please guide me. — A WIDOW AT 25.

DEAR FRIEND: If Nicky had wanted his mother to have the insurance money we would have named her as the beneficiary. If she doesn't understand this, perhaps her clergyman can explain it to her.

EMPLOYMENT HER BUSINESS — Edna Kokio Solomon examines reading material in the women's bureau of the federal labor department in Ottawa. Miss Solomon, 49, is a staff inspector with the Ghanaian public service and has just completed a tour of Canada to assess job possibilities for women and see how they could be of value in Ghana. (CP Photo)

Ghanaian Woman Tours Canada

OTTAWA (CP) — Canadian women who complain about a lack of employment opportunities should meet Edna Kokoi Solomon.

She has just completed a tour of Canada to assess job possibilities for women with a view to gathering ideas for Ghana, her home country.

A staff inspector with the Ghanaian public service, Miss Solomon, 49, is responsible, along with 19 male supervisors, for the classification and grading of men and women seeking government careers.

The young people she meets in her work in Ghana have special training and often are university graduates. This contrasts with the situation 30 years ago when Miss Solomon finished secondary school.

There were no universities in her country then, and she estimates that only 10 per cent of Ghanaians in her age group received any formal educational training.

It is the other 90 per cent who need the most help now, and Miss Solomon is especially concerned with the women among them.

"Ghana is becoming industrialized," she said in an interview, "and we need these people to help with the industrial program."

It was not essential that they have formal classroom education, but any kind of vocational training would help women understand their role in building a nation.

To find ways to provide Ghanaian women with job opportunities, Miss Solomon arranged one-month visits to Canada and the United States and a longer stay in Britain on a United Nations fellowship.

In Canada, she visited Vancouver, Edmonton, Regina and Ottawa, examining recruiting procedures and employment practices in government and business.

Training facilities for mature women are greatly lacking in this country, and she was particularly interested in the one-year practical nursing program she studied in Vancouver. Women with such training would be valuable in Ghana, working in health clinics and with needy children.

Career counselling is another Canadian practice she would like to see adopted in Ghana. Vocational schools and polytechnical institutes have been set up, but there is a shortage of qualified staff to help students plan careers.

Teaching, secretarial and dressmaking are the most popular occupations for women in her country, but the most profitable is selling, and the majority of working women are involved in it, she says.

They buy textiles, cooking utensils, foodstuffs and toys in large quantities from importing firms and sell them in the marketplaces. These women often cannot read or write, but speak enough English to make themselves understood by British, European and American business representatives.

Despite their success, Miss Solomon says, these women also need education to make them aware of their rights as citizens in a country which has moved from colonialism to independent status in the last 20 years.

Centres have been set up across the country to teach civic rights and responsibilities and the government has established classes for illiterates.

Miss Solomon hopes to see more women active in the future development of her country.

"Many dropouts from formal education can still be of use to the community," she says.

Kitchen Tested Recipes

A Quick Ham and Beans Dinner

By MARY MOORE

You know that I am in Fort Leavenworth, Kansas visiting my daughter and son-in-law and their family.

"Everything's Up-to-date In Kansas City" so we drove the 50 miles to Swope Park's Starlite Theatre to see Gretchen Wyler in "Mame". The outdoor theatre seats about 2,000 and it was filled nearly to capacity with visitors in summer dress from all over this and other countries. There was an eerie halfmoon in the sky and fireflies and the atmosphere and show were enchanting.

But dinner at home had to be at 5:30 sharp so the cooks planned ahead. It was a simple but filling meal that any one of you can make when you have to make a quick getaway. We left with the dishwasher merrily doing the cleanup.

HAM AND BEANS DINNER
(Serves 7)

7 thick (¾") slices smoked boneless ham roll (approx. 2 lbs.)
2 tsps. margarine
Two 20-oz. cans pork and beans
1 cup chopped onions
½ cup chili sauce or catsup
1 tbsp. brown sugar
2 tbsps. sweet pickle relish (optional)

Lightly brown ham slices on both sides in large frypan (preferably electric). Remove from pan. Add onions and saute gently in fat remaining in pan until just limp. Add chili sauce or catsup, brown sugar and relish (if used) and mix. Add beans. Cover with prepared ham slices, overlapping, put on lid and simmer 30 min. (Note: If your frypan is not big enough this may be baked covered for 40 min. at 325 deg. Fahr.)

With the above we served a large tossed salad and chilled cantaloupe wedges covered with sliced ripe peaches.

While the adults located the theatre tickets and loaded the car the children loaded the dishwasher and our carefree crowd of seven took off for Kansas City, Missouri.

Sentimental Note: Some of you may remember that I attended school in Missouri for two of my earlier years and to catch the sight of the road signs pointing to Lupin and St. Joseph and Kirksville made the trip a sentimental journey.

Club Activities

MILLTOWN
BIRTHDAY CLUB

The Milltown Birthday Club met at the home of Olive Vance, 21 Jones St., Belleville. Present were all members and one guest, Mrs. Ron Hannah.

Prizes went to Lillian Bennett, Olive Vance, Grace Merry and Leona Hinchey.

In October Mrs. Donna Hannah is entertaining the club at her home.

TUESDAY

Dinner Menus

Baked Sole Fillets with thin Cheese Sauce, Mixed Green Beans and Kernel Corn, Crumbed Broiled Tomatoes, Cabbage and Cauliflower Slaw, Chilled Compote of Lombard Plums, Pfg Newtons, Coffee.

Successful Living

If You Drop In--Make It Brief

By DORIS CLARE

We were just passing the finishing touches on the centrepiece bouquet, picked from our own garden. Savory smells issued from the oven. The phone rang: "Hello, Doris. Can you hold everything for a bit? We have got some drop-in company here and we'll be on our way just as soon as we can get rid of them."

I said it was o.k., turned off the stove, and sat down to read the paper. Our guests were an hour late.

Grand guests, too. Some of our favorite people. And just as unhungry as we were over what seemed an unavoidable situation.

Nobody wants to make drop-ins feel unwelcome. But isn't it an obligation of those unexpected persons to ask whether their surprised hosts are busy, or going somewhere?

Especially when they call at an hour when a couple might well be on their way out to dinner. One victim advises that such a time one should hustle into coat and hat before answering the doorbell!

I dunno. Seems to me one might at least work it into the conversation that one is on one's way to keep a dinner date.

* * *

Dear Doris: I am interested in your article on retired people about the inspiration of Christ Churchman.

I have no time and am willing to dedicate my efforts toward a similar club in this Canadian town. I have always found older folks to have much more energy and talent than young people give them credit for. — Looking For a Second Career.

Dear Looking: It all depends on where you sit. At 20, the 50's look like the living end. At 30 the men of 50 looks all washed up. When a lady reaches 60 the 50's suspect she has had it; and the 40's are quite sure of it.

Then she lists her hair, shortens her skirts, gets fitted for contact lenses, and starts out to fool them all by getting a retirement-type job. A job that uses what she has stored up in the way of knowledge, ways of handling people, patience and a certain steadiness hard to find in she (all too often) cocky young workers.

Good luck in getting a senior-job-finding effort going where you are, Looking.

* * *

Dear Doris: May I share with you my

MINUTES OF GOLD

Two or three minutes, two or three hours,
What do they mean in this life of ours?
Not very much, if but counted as time.
They are minutes of gold and hours sublime,
If only we'll use them once in a while.
To make someone happy, make someone smile.
A minute may dry a little lad's tears,
An hour sweep aside the trouble of years.
Minutes of time may bring to an end
Hopelessness, somewhere, and bring me a friend.

Mrs. A. W.

Dear Mrs. A. W.: Lovely! And from the sound of the letter which came to me with your verse, I'd say you care a good deal about taking those odd minutes to make somebody else just a bit happier.

* * *

Doris Clark, master of social work is a graduate of McGill, Toronto and McMaster Universities, and has broad experience in social work. If you would like help with your problems, write to her in care of this newspaper, enclosing a stamped, self-addressed envelope.

4507
SIZES
8-16

Sideswept Softly

Follow the sideswept line to a soft flare of pleats — it's the provocative, new direction of fall fashion. Great in field knits, faille.

Printed Pattern 4507: New Misses' Sizes 8, 10, 12, 14, 16. Size 12 (bust 34) takes 3¼ yards 39-inch fabric.

Sixty - five cents (65c) in coins (no stamps, please) for each pattern — add 15 cents for each pattern for first-class mailing and special handling. Ontario residents add 3 cents sales tax. Print plainly size, name, address, style number.

Send order to Anne Adams, care of The Intelligencer, Pattern Dept., 60 Front St. W., Toronto 1, Ontario.

Points for Parents

By MARY BRYSON

Daughter: "All the girls have at least six sweaters — and twice as many skirts as I have."

Mother: "You're never satisfied — no matter how many clothes I buy you. You act as if we're made of money."

A high school girl will learn to budget and plan ahead by practising on her clothing allowance. Give her a friendly warning about future needs, then let her take consequences of her mistakes in judgment.

(Advertisement)

How To Hold FALSE TEETH Firmer Longer

Do your false teeth annoy and embarrass you by causing sores and irritation? Whenever you eat, laugh or talk, do they drop, slip or wobble? If so, try FASTEETH, the new way to hold dentures firmer longer—holds them more comfortably, too. Makes eating easier. FASTEETH is alkaline, won't sour. Helps check "denture breath" odor. Get FASTEETH today at any drug counter. Follow directions as to denture cleaning.

DID YOU KNOW
JACQUES BREL ARRIVES
OCT. 8th?

FAMILY FAIR
BELLEVILLE PLAZA
You Save Plenty on unheard of values

DELSEY TOILET TISSUE 2/29¢ Our Every Day Price 37½

BAYER ASPIRIN — 100's 53¢ Our Every Day Price 79

LISTERINE MOUTHWASH — 22-OZ. 99¢ Our Every Day Price 1.49

Bromo Seltzer Family Size 69c Our Every Day Price 89c
Mr. Bubble SALE 43c Our Every Day Price 69c

Wilkinson Blades Stainless Steel 5's SALE 3/99c Our Every Day Price 4/1.29
ONE DAY Multiple Vitamins 100's SALE 1.88 Our Every Day Price 3.29

Jergens Extra Dry 7-oz. SALE 91c Our Every Day Price 1.25
Gillette Foamy Surf Spray Shave Cream 7-oz. SALE 49c Our Every Day Price 1.19

Gillette Super 10 Adjustable Razor SALE 1.29 Our Every Day Price 1.69
Gillette Right Guard Deodorant 5-oz. SALE 79c Our Every Day Price 1.19

Johnson & Johnson Baby Powder 14-oz. SALE 69c Our Every Day Price 98c
Johnson & Johnson Baby Shampoo 5-oz. SALE 79c Our Every Day Price 1.19

MacLeans Toothpaste Giant Size SALE 49c Our Every Day Price 69c
SOFTIQUE BATH OIL BEADS SALE 99c Our Every Day Price 1.49

Stylist Hair Spray SALE 39c Our Every Day Price 59c
Dettolex Deodorizer Disenfectant Spray 7-oz. SALE PRICE 59c Our Every Day Price 89c

Jiffoam 14-oz. Oven Cleaner SALE 89c Our Every Day Price 1.39
Kleenex Towels Mar-Gil SALE 49c Our Every Day Price 69c

TIMEX 20% OFF ALL WATCHES

Sharp Says UN Drowns In Words

UNITED NATIONS — External Affairs Minister Mitchell Sharp told the delegates to the UN General Assembly yesterday they talk too much.

"The United Nations, including all its organs and associated agencies, is drowning in a sea of words — to which I am contributing this morning. Talk is of the essence of the United Nations. But to be useful it must be kept within reasonable grounds; as we all know, this is not being done

RADIO

CJBQ BELLEVILLE

AM - 900

TUESDAY

1.00—Town and Country Time: the best of the country sounds (R) (stereo)
1.30—Queen Presents the Throne: the Speech from the Throne at the Ontario Legislature.
4.00—Ontario Report: news, sports, commentary and weather.
30.0—Nickelty Gimmick: The Pride Olders vs. the Swingin' Swingers.

WEDNESDAY

6.30—Religious Message: Craig's magazine show for the vo-
10.0—Rock Club: Belleville, Trenton and District Rock Show.
10.30—Assignment: especially for teenagers.

FM - 97.1 m/c

TUESDAY

12.30—Luncheon Interlude.
5.30—Three Portraits.

WEDNESDAY

8.15—Concert.
11.30—Pat Boone Show.

TV ENTERTAINMENT

TUESDAY

- Christopher George and Barry Sullivan star in "The Invisible Man" the channel 12 movie at 8.30. The story surrounds a man who cannot die.
- "The Shakiest Gun in the West" is the title of movie farce on channel 5 at 8.00. Don Knotts plays an eastern dentist out west.

6.00—Search For The Top (6)
Lassie (11)
Hawaii Five-O (12)
Dayton Five (13)
6.30—News (6) (9) (11)
Twn Jones (12)
7.00—Youth in Concurrence (4) (12)
Bonanza, Portrait of Evil (6)
Gunsmoke (11)
Dan Blocker (13)
7.30—I Dream of Jeannie (3) (5)
Lancer (4) (12)
Ghost and Mrs. Muir (6) (11)
It Takes A Thief (9)
Mayberry RFD (13)
8.00—Movie: Invasion (3) (5)
Bad Station (6) (11) (12)
Julia (9) (13)
Red Skelton (4) (12) (13)
Movie: "The Shakiest Gun in the West" (5)
Movie: "Queen (6) (11) (12)

WEDNESDAY

6.00—Dick Van Dyke (4)
Bewitched (6)
Jerry Lewis Hall (11)
Movie: "Hell, Heaven, Pretty Much" (12)
David Frost (13)
6.30—News (4) (9) (11)
7.00—Youth or Consequence (4) (12)
The World (6)
Flying Nun (9)
Glen Campbell (11)
7.30—The Virginian (3) (5)
Glen Campbell (4) (12) (13)
Future of Things (6)
Flying Nun (9)
Flying Fun (11)
8.00—Green Acres (3) (5) (12)
Movie: "Kronos" (6)
Wild Wild West (11)
Movie: "Cyborg 2087" (13)
8.30—Family Affair (3) (5) (12)
Movie: "Rebels Blood and the 7 Hoods" (6) (11) (13)
9.00—Movie: Mill and Smelter (3) (5)
Country Music Hall (9) (6)
Movie: Adventure (4) (12) (13)
10.00—Movie: "Cyborg 2087" (3) (5)
Movie: "Cisco Pike" (12)
10.30—Movie: Cisco Kid (3) (5)
Hawaii Five-O (4) (6) (10)
Irish Coffee (6)
Movie: 222 (9)
11.00—News (3) (5) (11) (13)
News (6) (9) (11) (12)
MOVIE: "That Funny Feeling" (13)
11.30—Virginian (4) (12)
Movie: "Cisco Pike" (12)
12.00—Movie: Cisco Kid (3) (5)
11.00—Movie: "Hostile Guns" (6)
Movie: "Hostile Guns" (9)
MOVIE: "The Shakiest Gun in the West" (11)
12.30—Movie: "Hostile Guns" (3) (5)
Movie: "Hostile Guns" (6)
MOVIE: "The Shakiest Gun in the West" (9)
1.00—Movie: "Hostile Guns" (4) (12)
MOVIE: "The Shakiest Gun in the West" (6)
MOVIE: "The Shakiest Gun in the West" (11)
1.30—Movie: "Hostile Guns" (3) (5)
MOVIE: "The Shakiest Gun in the West" (9)

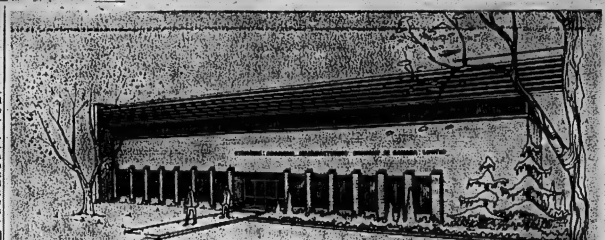

New Office Addition for Stephens-Adamson

Above drawing is the architects' concept for the "new look" facade of Stephens-Adamson Mfg. Co. of Belleville. Cost of the revamping is estimated at $200,000.

Stephens-Adamson Putting on New Face

After more than 40 years in the city and in the wake of plant extensions made necessary by business expansion, a "new look" is planned for the office department at Stephens - Adamson Mfg. Co. Belleville.

Planned is a program of renovation for existing office accommodation together with the construction of 9,000 square feet of additional office space. The entirely new facade across the office front will give Stephens-Adamson a completely new appearance.

Hugh Murray Ltd. of Belleville has the contract for the office addition which will feature brick facing, aluminum windows and air conditioning. The Belleville architectural firm of Watson and Wiegand drew the plans.

Cost of the renovations and new addition, including air conditioning is approximately $200,000.

Net Earnings

By THE CANADIAN PRESS

Canadian Breweries Ltd., three months ended July 31: 1969, $4,546,000, 16 cents a share; 1968, $3,986,000, 14 cents.

Keiffer Stores Ltd., six months ended July 31: 1969, $585,000, 18 cents a share; 1968, $541,000, 17 cents.

Woodward Stores Ltd., six months ended July 31: 1969, $1,765,264, $941,000, 11 cents.

Undated Dividends

Inter-City Gas Ltd., 6¼-per-cent series A (5¼ cents, Oct. 30, record Oct. 15.

British Columbia Forest Products Ltd., common 35 cents, Nov. 1, record Oct. 10; pfd. 25 cents Nov. 1, record Oct. 10.

TORONTO STOCK EXCHANGE

Yesterday's Closing Prices

(Omission of stocks usually quoted indicates no sales yesterday)

INDUSTRIALS		INDEX AND OILS	
Abitibi	9	Abacan Expl	4.60
Acklands	7¼	Acadia Uran	1.45
Agnico Eagle	2.50	Agra Ind	6¼
Alaska Mines	1.00	Alaska Pac Coal	1.50
Alcan	29¾	Alberta Gas Trunk	16¾
Algoma Steel	14¾	Alminex	1.00
Allied Chem	31¾	Anglo Can Tel	21¾
Anacon Lead	1.00	Asamera	5.50
Asbestos	15¾	Atlantic Sugar	6¼
Atlas Steel	17¼	Bell Tel	41¾
Bank of Montreal	23¾	Bow Valley	15¾
Bank of Nova Scotia	21¾	Brazilian Tr	16¾
Bell Tel	41¾	Brenda Mines	3.00
Bow Valley	15¾	Calgary & Edm	17¾
Brazilian Tr	16¾	Calgary Power	23¾
Brenda Mines	3.00	Can Cement	23¾
Brewers Ret	8¾	Can Dev Corp	2.00
Brunswick Mines	1.00	Can Fin	15¾
Bruncan	6.00	Can Ind Alcohol	11¾
Calgary & Edm	17¾	Can Marconi	2.00
Calgary Power	23¾	Can Packers	15¾
Can Cement	23¾	Can Pac	23¾
Can Dev Corp	2.00	Can Permanent	15¾
Can Fin	15¾	Can Utilities	15¾
Can Ind Alcohol	11¾	Cdn Vickers	6.00
Can Marconi	2.00	Cdn Westinghouse	15¾
Can Packers	15¾	Central Del	1.00
Can Pac	23¾	Chemcell	6.00
Can Permanent	15¾	Cockshutt	15¾
Can Utilities	15¾	Consol Bakeries	15¾
Cdn Vickers	6.00	Consol Mining	37
Cdn Westinghouse	15¾	Consumers Gas	15¾
Central Del	1.00	Corby	15¾
Chemcell	6.00	Corporate Secs	8.00
Cockshutt	15¾	Dalhousie Oil	1.00
Consol Bakeries	15¾	Denison	15¾
Consol Mining	37	Dickenson Mines	1.00
Consumers Gas	15¾	Dome Mines	15¾
Corby	15¾	Dominion Bridge	15¾
Corporate Secs	8.00	Dominion Foundry	15¾
Dalhousie Oil	1.00	Dominion Stores	15¾
Denison	15¾	Dominion Textile	15¾
Dickenson Mines	1.00	Donalda Mines	15¾
Dome Mines	15¾	Eastern Asbestos	15¾
Dominion Bridge	15¾	Eastern Gas	15¾
Dominion Foundry	15¾	Eastern Steel	15¾
Dominion Stores	15¾	Falconbridge	15¾
Dominion Textile	15¾	Fanny Farmer	15¾
Donalda Mines	15¾	Federal Grain	15¾
Eastern Asbestos	15¾	Ford Motor	15¾
Eastern Gas	15¾	Gaspe Copper	15¾
Eastern Steel	15¾	Gen Motors	15¾
Falconbridge	15¾	Gen Steel Wares	15¾
Fanny Farmer	15¾	Gen Stores	15¾
Federal Grain	15¾	Giant Yellowknife	15¾
Ford Motor	15¾	Gt Lakes Paper	15¾
Gaspe Copper	15¾	Gt Lakes Power	15¾
Gen Motors	15¾	Gt Northern Gas	15¾
Gen Steel Wares	15¾	Gt Northern Pow	15¾
Gen Stores	15¾	Gt Northern Pow	15¾
Giant Yellowknife	15¾	Gt Northern Pow	15¾
Gt Lakes Paper	15¾	Gt Northern Pow	15¾
Gt Lakes Power	15¾	Gt Northern Pow	15¾
Gt Northern Gas	15¾	Gt Northern Pow	15¾
Gt Northern Pow

Classified Display Ads
Are An Investment

The Intelligencer

BELLEVILLE, ONTARIO, TUESDAY, SEPTEMBER 20, 1960

Intelligencer Advertising
Pays Big Dividends

On Your Mark, Get Set ... Go, Frogs, Go!

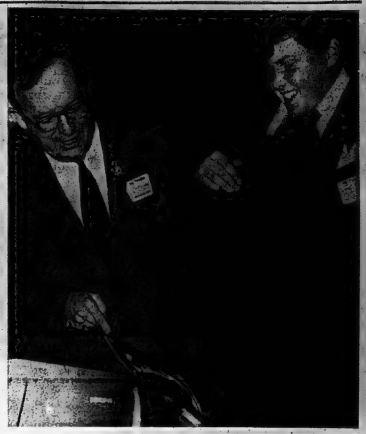

Quite A Feat!

Provincial Secretary Robert Welch gets closeup of feet responsible for feat of 15-year-old Gene Frederick. At last night's Belleville Week banquet teenager told cabinet minister how he raised dust for 88 sponsors during recent 30-mile Quinte Action Centre walkathon.

City Is Judged by Its Life Style

(Continued From Page 1)

"After all, the most important veriable in all civic development is people," emphasized Mr. Welch.

"Although we exalt scientific progress . . . and recognize the importance of economic progress, through government grants and financial incentives the true test of our accomplishments will be in the way that we treat other people.

A community may expand its services and public adornments but "we're really doing all these things for the benefit of the people."

Quality of a community can't be gauged scientifically, said Mr. Welch.

But tolerance and freedom of the individual are key contributions to building a community's life style.

". . . The most important goal for all people . . . is a feeling of self-fulfilment, of individual identity, of human dignity," declared Mr. Welch. "People want, above all else, to see themselves as worthwhile individuals . . ."

The provincial secretary's speech rounded out an event that drew more than 250 people to the auditorium — with the emphasis on civic service in the guest list.

At the banquet were former aldermen and mayors of the city whose municipal ties dated back to the 1920s.

A trio of three visiting U.S. mayors — all heads of municipalities named Belleville — received their first mass official introduction to the city.

They are Royce Smith, Belleville, Mich., Charles Nichols, Belleville, Ill., and Ken Smith, Belleville, N.J.

Among mementos they received were district cheddar cheeses — presented by Dianne Gunning, the Tweed girl who was runner-up for the Ontario Dairy Princess title.

A highlight of the evening was formal presentation of the city's first cultural award — won by Mrs. Marian Wilson.

The award was specially designed by Corbyville artist Ronald Vanderveldo and unveiled for the first time by Ald. Robin Jeffrey, awards committee chairman.

Also introduced was 13-year-old Gene Frederick, a Belleville youth who rounded up the most sponsors for the recent Quite Action Centre walkathon.

The teenager found a total of 88 backers to contribute $50 for his 30-mile effort — and win National Hockey League tickets from the Belleville Week committee.

They'll Know First

A special co-ordinating committee composed of city manager J. R. Reynolds and representatives of the federal and provincial governments will be the first to learn what Belleville received for its $46,000 "partial" urban renewal study.

The preliminary report from Proctor and Redfern, Toronto town planners, was received at city hall last week and will be considered by the co-ordinating committee before it goes to city council.

Mr. Reynolds said his committee might meet later this week.

Last week city council voted to discontinue its $46,000 urban renewal study after it was learned that the final report would not be received in time for the Ontario Municipal Board re-hearing into the north-end plaza question scheduled for Oct. 27.

The cost of the urban renewal study to date was given as $45,000.

The fact that the senior governments have temporarily withdrawn financial support to urban renewal projects also had a bearing on the city's action to discontinue the study.

But the "partial" urban renewal study will not be wasted.

Council was told last week that the statistical information contained in the preliminary report would be of value to the city planning department in completing the city's official plan.

200 Register for Classes

Approximately 200 interested Belleville citizens registered for night school courses at Moira Secondary School last evening for classes that will begin Wednesday, Oct. 2 at 7 p.m.

Total enrollment is down from last year, but school officials believe late registrations will enlarge nearly all classes.

As in past years, interest is almost evenly divided between courses taken for credit towards high school graduation, and interest courses which become more and more important in an age of increased leisure time.

The following courses are being offered due to sufficient enrolment: mathematics A (grade 13), typing, welding, conversational French, elementary sewing, ladies' fitness, art and psychology.

According to a night school official, there is still room for additional students in these classes.

Classes will also begin Wednesday in certain courses which, while having a lower enrollment, are expected to reach sufficient numbers through further registration at the opening class.

Those courses include: basic electronics, mathematics (grade 13), advanced auto mechanics, accounting, art and data processing.

Opportunities to register in courses that will begin next week will be available Wednesday: defensive driving, snowmobiling, English refresher, contemporary problems, public speaking, fashion co-ordination and machine technology.

Inquiries about courses may be made by telephoning the principal's office at Moira Secondary School at 962-6608. Registration at BCVS begins tonight at seven p.m.

Populus Increase 'Healthy'

No current population figures for the city are available yet but city assessment Commissioner Leighton Thompson says 1959 has been a "healthy" year with indications of a considerable population increase.

"We are picking up 20 to 30 houses per month and in addition there have been a number of new apartment houses erected," he said.

The reason that no new population figures are available is that tabulation is done by computer and it will still be a week or so before the figures are received.

But Mr. Thompson says the city's assessment will take a healthy jump as a result of industrial and housing construction.

"We expect a good increase in assessment — something in the order of two-and-a-half to three million dollars," he said.

Last year's assessment on which this year's taxes are based was given as $132,606,000.

Who Pulled The Plug?

How much water at city tap pressure will a three-quarter-inch pipe deliver in the course of a year?

The answer to that question, plus the number of years which the condition has existed, would indicate how much water had gone down the drain through an open pipe discovered when excavating for a new office addition at Stephens-Adamson Company.

The open water service lead at one time apparently led to an old house on the property which was demolished. Residents in the area say the house was torn down about 40 years ago.

A Friendly Conversation

Visiting Mayor Royce Smith and Mrs. Smith of Belleville, Michigan, enjoy a conversation with one of Belleville, Ontario's ex-mayors, Mrs. Jane Forrester, at the reception held at the city hall Monday afternoon for the visiting dignitaries here to participate in Belleville Week.

They Came from Belleville to Belleville

Dianne Gunning, Hastings County dairy princess presents Quinte cheddar cheese to visiting U.S. mayors at Belleville Week civic reception last night. All from municipalities named Belleville they are (from left) Royce Smith, Michigan, Ken Smith, New Jersey, and Charles Nichols, Illinois. Helping with presentation is Mayor Russell Scott.

Hamilton Not as Desperate

Playoff Pressure on Ticats, Eskimos

HAMILTON (CP) — The battle for playoff positions in both divisions of the Canadian Football League puts extra pressure on Edmonton Eskimos and Hamilton Tiger-Cats in their interlocking contest tonight.

With only five games remaining in each club's schedule after tonight, a victory could be crucial to Edmonton's third-place hopes in the Western Conference or in the Ticats' first-place ambitions in the Eastern Conference.

With a victory in the non-televised game over Hamilton, the Eskimos could move one point ahead of Winnipeg Blue Bombers into the third and final playoff spot in the WC.

Hamilton, on the other hand, could move to within one point of Ottawa Rough Riders, the EFC leaders. The Ticats now have 13 points, one more than Toronto Argonauts, but the Ticats face Ottawa and Toronto twice each and Montreal Alouettes once before the season ends.

First place means a bye into the two-game, total-point EFC final while second and third place clubs battle in the sudden-death semi-final.

Eskimos coach Neill Armstrong hopes history will repeat itself to give his club the edge. Armstrong, whose club was beaten 17-9 by Ottawa Saturday, recalls a similar schedule in 1965 when Eskimos went into Ottawa and were whipped 40-1. Edmonton went on to Hamilton the following Tuesday to beat the Ticats 9-3.

Armstrong said he intends to start quarterback Charlie Fulton who had six passes intercepted Saturday by Ottawa. Corey Colehour may also see some action at quarterback.

The Eskimos will be without left defensive end Ron Forwick who suffered a charley horse injury in Ottawa.

Hamilton quarterback Joe Zuger had a cast removed from his left hand Monday, but Ticats coach Joe Restic said he was still not counting on using Zuger for a couple of weeks.

Zuger had the skin and flesh torn from his little finger in a game against Saskatchewan Roughriders two weeks ago.

Rookie John Eckman, who handled quarterback duties in Ticats' last encounter against Montreal, will start again. Restic would not say whether Zuger would again handle punting chores as he did against the Als.

John Williams will return to his old spot in the Ticats' defensive backfield after sitting out for three weeks with a knee injury. The Ticats will also introduce middle linebacker Mike Strofolino who has played the last three years with St. Louis Cardinals in the National Football League.

Strofolino replaces Bill Overton in the linebacker slot.

If You Weren't Here Tomorrow

WHO WOULD TAKE CARE OF YOUR FAMILY

Life Insurance is a problem solver for you.

CALL

Lorne McDougall

INSURANCE AGENCIES LTD.

968-5725

Representing THE EMPIRE LIFE INSURANCE CO.

by Maurice Switzer Sports Editor

Once upon a time, there were a couple of young hockey players who played like they didn't know they were only 15.

You know, they were always doing things like scoring the game - winning goal, or dishing out bodychecks that made fellow minor - leaguers think they had just been in collision with the 5:20 in Belleville.

Their mothers spent countless hours trying to keep the cream from coming out of the closet, while their fathers were slowly going broke filling the Ford with gas to drive the boys to all the OMHA championship games they played in.

Then one day, the boys discovered their shaggy proportions had earned them a choice: they could either advance to the next age group classification of their city's minor hockey system, or bid final farewell to the little leagues and make the jump to a local Junior B club.

So, on the first night of Junior B training camp, the two youngsters hustled their duffel bags down to the rink.

This struck some supporters of the city's minor hockey organization with a trifle less impact than a ton of bricks.

Junior B hockey, it must be explained, had come to be the equivalent of purgatory for many of the community's armchair coaches, primarily because city junior teams had never been big winners.

And wasn't that what hockey was all about?

"Goodness knows what will happen to these two poor little guys" (one 15-year-old went around 170 pounds), the distraught minor-leaguers wailed.

"Baloney, it'll make men of the kids," snapped the Junior organizers, which immediately conjured up images of fast convertibles, foot-long cigars, and buxom trainers for the dilemma-stricken parents.

"If we keep them in minor hockey their team is a lead-pipe cinch to win an Ontario title," argued the minors.

"They won't remember what the crest was for in five years," rebutted the Juniors.

"Playing junior will hurt their school work," the minors clamored.

"No more than your all-star practices, tournaments, and games," chimed the Juniors.

And on and on it went, until a showdown just had to come.

The minor leaguers and the junior backers decided the only fair way to decide the two aspiring hockey players' future would be to have a leg-of-war at centre ice in the local arena, using the two boys as rope.

As fate would have it, both sides were so adamant in their positions that they pulled the two 15-year-olds into asunder's yard, and, rather than going on to professional hockey careers, they spent the rest of their natural lives in Toronto 864-23 at the Ontario Home for Potential Hockey Players.

* * *

The foregoing, sponsored by the Society for the Prevention of Cruelty to Children was, as we said at the outset, a hypothetical case.

But the ingredients for the recipe are all brewing in Belleville right now. Whether or not they come to a boil depends on the people who are responsible for looking after our children's recreational interests.

A blowup has already occurred this fall in Kingston, where the Rotary-Kiwanis Minor Hockey Association even tried to contravene the Ontario Minor Hockey Association code to discourage promising youngsters from jumping into junior B ranks.

At that time, Fast OHA president Lorne Cook said "I don't think you should ever hold a boy back from playing a better class of hockey."

Amend that to read: "We don't think you should ever prevent a boy from playing hockey at ANY level — junior, minor, or house league.

And, if he'll get more enjoyment from it, let him play marbles.

Intelligencer Sports

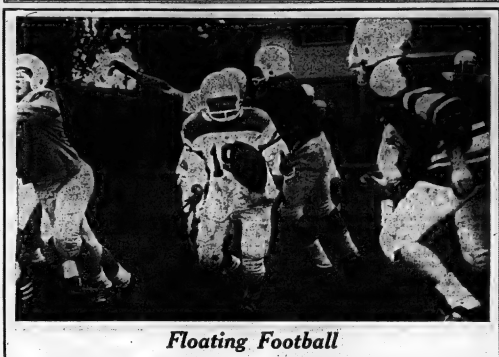

Floating Football

This football isn't suspended in mid-air, it's a lateral floating from Moira Junior Trojan quarterback Dale Parmelee (centre) to halfback Peter Fralick (right foreground). The unbeaten Moira Juniors scrimmages Monday afternoon in preparation for Thursday's initial home game of the season against Trenton High School.

Next Jackson TD Toss Will Set CFL Record

TORONTO (CP) — The next time quarterback Russ Jackson of Ottawa Rough Riders throws a touchdown pass, he will smash a record that has stood for nine seasons in the Canadian Football League.

Jackson completed his 174th touchdown pass during Saturday's 17-9 victory over Edmonton Eskimos in Ottawa to tie the record established by Sam Etcheverry of Montreal Alouettes in 1960.

It is the 12th season for Jackson, however, and Etcheverry set his record in only seven seasons. Statistical records were not kept before 1954, so Etcheverry's spectacular passing years of 1952 and 1953 are lost to posterity.

Etcheverry's record 25,562 yards on passing is in little danger from Jackson, who is third with 22,324 behind Ernie Pinkney, and plans to retire after this season.

Jackson leads all this season's passers in the Eastern Football Conference according to statistics released Monday. The Ottawa quarterback has 132 completions from 245 attempts for 2,562 yards and a completion percentage of .539.

Tommy Joe Coffey of Hamilton Tiger-Cats continues to lead individual point-getters with eight touchdowns, 21 converts, eight field goals and five singles for 98 points.

Halfback Dave Ralmey of Toronto Argonauts is the top rusher in the East with 617 yards gained on 85 carries for a 6.5-yards-a-carry average. The Toronto power runner has scored five touchdowns.

Ottawa's Margene Adkins leads the conference with 1,612 yards on passes. He has caught 61 for a 24.7-yard average and has scored five touchdowns.

Joe Zuger of Hamilton Tiger-Cats is the top punter with a 46.1-yard average after 72 kicks.

Toronto's Mike Eben has gained the most yards on punt returns. Eben has returned 46 for 357 yards and has gained an average 7.8 yards on each carry.

Ottawa's Don Sutherin, in second place in EFC scoring with 52 points, leads the conference with 16 field goals and 36 converts.

The leaders:

More Kicks Coming?

TORONTO (CP) — "My leg kept talking to me," said Dave Mann. "And what it said was: 'No way, baby, no way'."

The 27-year-old all-purpose kicker was retired to a coaching job Saturday after his thigh muscles failed to put the general impression in Toronto Argonauts camp is that he still has a kick coming.

"It is conceivable that Mann could come back, Coach Leo Cahill admitted to reporters after Argos traveled to Montreal Sunday for a 36-33 victory over the Alouettes in a Canadian Football League game.

It may be more than a possibility. Doctors told Mann to rest his leg and it would be all right, so Cahill did not put him on the 30-day injury list. From retirement he can join the club any time his leg loosens up.

Thus Argos have put him in cold storage without using up a spot on their 31-man roster. He could be available for Toronto's Oct. 25 game against Ottawa Rough Riders if his leg heals.

Argonauts made arrangements for booter Tom Johansen to fly to Montreal after playing for Brunalea Satellites in the senior Ontario Rugby Football Union Saturday night. Johansen missed two field goals but converted all five touchdowns against the Als.

"I think I can show Johansen a lot," Mann said. "But it will require at least a year of intensive coaching to make a kicker out of him."

How do you spell the word for that stingy swing of automatic transmission action?

$55.00, that's how!

They're normally $55.00 more, but summer's over, time to put away the pool toys and prepare a trailer ready ski boat.

"Canada's Largest Speed Shop"

962-9243

Corman TRANSMISSION

8-6 Daily — 8-1 Sat.

257 Front St. Belleville

USE ANY CREDIT CARD — MEMBER OF CAMA-CARD

EXPORT "A"

Canada's Finest

FILTER

Cigarette

REGULAR AND KINGS

Go One Better...

Go SKI-DOO

COME IN AND SEE WHY SKI-DOO LEADS THE PACK IN NORTH AMERICA'S FASTEST GROWING SPORT.

On the track — on the trail — or Just Anywhere . . . Ski-Doo comes out on top!

- WITH A MODEL SO REASONABLY PRICED - PEOPLE ARE BUYING TWO
- AND A MODEL SO LUXURIOUS THAT IT EVEN HAS A CIGARETTE LIGHTER

We Are Sure There Is A Model Waiting Just For You!

— ALL MODELS NOW IN STOCK
— EASY MONTHLY PAYMENTS ARRANGED
— OPEN WEEKDAYS 'TIL 9 P.M.

BAY MARINA LIMITED

'Authorized SKI-DOO Sales & Service"

25 SOUTH FRONT STREET — BELLEVILLE — 968-5686

HOCKEY - TONIGHT

THE BELLEVILLE WEEK COMMITTEE AND THE MOHAWK BOOSTER CLUB

present

THE TULSA OILERS

(Maple Leaf Farm Club)

vs.

THE KANSAS CITY BLUES

(St. Louis Blues Farm Club)

TONIGHT 8.30 P.M. AT THE

BELLEVILLE MEMORIAL ARENA

TICKETS: First three rows - $1.80 plus 20c tax. Remaining seats and standing room — $1.35 plus 15c tax.

ADVANCE TICKETS AT McKNIGHT'S VARIETY STORE, Front St., Belleville.

ANDY CAPP

Shrunken Strike Zone Hasn't Appeared to Harm Pitchers

By THE ASSOCIATED PRESS

This was supposed to be baseball's Year of the Hitter but the pitchers, faced with lowered mounds and a smaller strike zone, haven't fared badly.

There are a dozen 20-game winners around the major leagues, the most since 12 pitchers reached the 20-victory plateau in 1951.

And four hurlers with 19 victories each could reach 20 as the season swings into its final week.

Phil Niekro, one of the 20-game winners, goes for Atlanta Braves tonight against Cincinnati Reds as the Braves try to clinch the National League West Division title. One Atlanta victory or San Francisco Giants loss, ends the race.

Mike Cuellar, another member of the 20-victory club, was beaten 4-1, by Detroit Tigers Monday night, only the second loss in 15 decisions since the all-star game for the Baltimore Orioles left-hander.

Bill Freehan, whose run-scoring second-inning triple was the only hit off Cuellar through the first eight innings, drilled a two-run single as the Tigers rallied for three runs to break a tie in the 11th.

In the only other game played in the majors Monday night, Boston Red Sox whipped Washington Senators 8-5 as Rico Petrocelli set a record by hitting his 40th homer of the year, most ever by an American League shortstop. Petrocelli broke the mark of 39 set by Vern Stephens, who also played for the Red Sox.

Frank Howard ripped his 48th homer of the year for the Senators, tying Harmon Killebrew for the major league home run lead.

Besides Cuellar (23-11) and Niekro (22-13), the 20-game winners this season are Minnesota Twins' Jim Perry (20-6) and Dave Boswell (20-11), Tom Seaver of New York Mets (25-7), Detroit's Denny McLain (24-9), Dave McNally of Baltimore (20-6), Mel Stottlemyre of New York Yankees (20-14), San Francisco's Juan Marichal (21-11) Houston Astros' Larry Dierker (20-12), Canadian Ferguson Jenkins, (21-13) and Bill Hands (20-14),-both of Chicago Cubs.

McNally and Perry both get a chance to add to their totals today. The Baltimore left-hander faces Detroit while the Twins' right-hander takes on Chicago White Sox.

Bob Gibson of St. Louis Cardinals, Mickey Lolich of Detroit, and Claude Osteen and Bill Singer, both of Los Angeles Dodgers, each have 19 victories.

Sports Calendar

HOCKEY
EXHIBITION
TONIGHT — Belleville West exhibition game at Memorial Arena, Clarence Hagerman vs. Wales City Kings, 8 p.m.
JUNIOR B LEAGUE
SUNDAY, OCTOBER 5th — Belleville Jrs. vs. Trenton, exhibition Closing Day at Fairfield Park, 2 p.m. Belleville Intermediates vs. Trenton, names and managers vs. Legion Stadium.
BASEBALL NIGHTS
SUNDAY, OCTOBER 5th — Belleville Senior "A" vs. Hamilton Semi-final baseball game, Early Ontario ball park. Departmental League All-Star Game. Centennial League champion Richard Ellis Dairies, 8 p.m.
FOOTBALL
THURSDAY — Night of Quints Class "A" Football League vs. Trenton, High School, Belleville Junior Football League game follows.
HOCKEY SCHOOL
FRIDAY, OCT. 3rd and SATURDAY, OCT. 4th — Registration, jersey pickup and information night at the Belleville Minor Hockey School in Memorial Arena. Friday 6-9 p.m.; Saturday 9 a.m. - 12 noon.
MINOR LACROSSE
TONIGHT — Belleville Minor Lacrosse Association organizational meeting and election of new executive - Recreation Centre, 7 p.m.
SENIOR HOCKEY
FRIDAY, OCTOBER 3rd — Belleville Senior "A" exhibition hockey game, Clarence Hagerman Ace at Memorial Arena, 9 p.m.
WEDNESDAY — Belleville Mohawks Senior "A" hockey season opener at Memorial Arena - Kingston Aces vs. Mohawks, 8:45 to 10:45 p.m.
THURSDAY — Belleville Mohawks Senior "A" hockey club - open practice at Memorial Arena - 4:30 - 6:30 p.m.
FRIDAY — Belleville Junior "B" hockey club - open practice at Memorial Arena - 4.30 - 6.30 p.m.

Sport Briefs

NEW YORK (AP) — New York Mets, continuing their sizzling streak, scored four runs in the first inning, blew the lead and came from behind to nip New York Yankees 7-6 Monday night in the annual Mayor's Trophy game at Shea Stadium.

* * *

PETERBOROUGH, Ont. (CP) — Toronto Maple Leafs may be without centre Norm Ullman until the National Hockey League regular season starts Oct. 11. Leafs general manager Jim Gregory said Monday that Ullman may have suffered bruised ribs in an exhibition game against Boston Bruins in London, Ont., Sunday.

* * *

ST. LOUIS (AP) — Manager Red Schoendienst of St. Louis Cardinals and his four-man coaching staff have signed contracts for 1970 National League baseball season, the club announced Monday. Schoendienst, 46, guided the Redbirds to two National League pennants and one world championship in his five years as manager.

* * *

LONDON, Ont. (CP) — London Pontiacs are the Senior Intercounty champions for the first time since 1956. London defeated Stratford Moods 7-5 Monday night at Labatt Park in the deciding game of the best-of-seven final series. Game was turned out 7-0. The Pontiacs won the first three games of the series but the Moods rallied to win the next three setting up Monday's game. Kitchener Panthers were the league champions the last two years.

* * *

OTTAWA (CP) — Red O'Quinn, general manager of Ottawa Rough Riders, says he will leave the Eastern Football Conference club if cablevision coverage of Ottawa home games it not stopped. O'Quinn made the statement after 16,975 fans turned out at Lansdowne Park to watch Ottawa defeat Edmonton Eskimos 27-6. It was the lowest attendance this season for the league-leading Ottawa team. Capacity at the park is just over 27,000. Riders have threatened to ban all home game telecasts next year, maintaining that the cable company pickups of the games hurt the gate. Much of Saturday's contest was played in heavy rain. Only one section of the stands at Lansdowne is covered.

TIM HORTON

Donut King Horton May Fill Holes In Arena for Tonight's Tulsa Game

Donut King Tim Horton may be leaving a hole in the Maple Leafs lineup by his training camp absence, but he hopes to fill some tonight.

Horton's guest appearance at the Memorial Arena tonight may help fill the Arena when the Maple Leafs' Central Pro-League farm team, the Tulsa Oilers, take on the Kansas City Blues of the Central League in an 8:30 exhibition hockey game.

"The exhibition game and Horton's guest appearance are part of the special Belleville Week activities which started Saturday night.

Tutoring the Oilers will be Horton's former Maple Leaf teammate Marcel Pronovost who recently accepted the dual role of playing-coach with the Tulsa Club.

Jaroslav Jirik, the former Czechoslovakian National center left winger who is the first foreign hockey player to sign an NHL contract, played in a pair of weekend games with the St. Louis Blues — Kansas City's parent club — but is expected to suit up with the Kansas City team tonight.

Belleville fans — who once possessed a World amateur the Belleville McFarlands — hockey championship team, will get an opportunity to see the style of hockey which their team overcame in winning the 1959 global title.

Actually the Macs didn't quite master the Czechoslovakian style — the Czechs handed the Macs their only defeat in the World Hockey Tournament 10 years ago.

In addition Jean Payette, the nephew of former McFarland standout Jean Paul Payette, will be playing for the Oilers — the Central League's Northern Division utilists last season.

Game time is 8.30 p.m. and the front three rows are priced at $1 a seat. The remainder of the seats are $1.50 each.

Mo-Hawks Sign Blueline Star

STEVE REXE

Just like clockwork. That's how plans for this year's city senior hockey entry seem to be moving along.

Just Monday, playing coach Davey Jones was saying the 1969-70 Mo-Hawks needed some defensive shoring up.

Then, voila! After Monday night's training camp workout, the club announced the signing of Lou Kasowski, a rearguard with a liking for the heavy going.

The 28-year-old Winnipeg native now living in Peterborough — earned first team all-star recognition last winter for his blueline prowess with the International League's Toledo Blades.

Kasowski has some pretty high-calibre hockey under his belt-around with stints with Seattle Totems in the Western League Cleveland Barons, Providence Reds, and Quebec Aces in the American League, and a half - season with the Central Pro League's Memphis South Stars.

Area hockey buffs may have seen him play with the Peterborough Junior A team that won the Eastern Canadian championships in 1958.

Last week it was the Mo-Hawk offence that got the attention of coach Jones and general manager Robert Temple, who signed six-year Eastern League veteran Billy Armour and three-year Mo-Hawk centre Ice regular George Gosson, to name but two.

And speaking may be next on the agenda, as the Mo - Hawk management appears determined to improve upon last year's seventh-place finish in the Ontario Hockey Association's Senior A series.

Former Mo-Hawk netminder Steve Rexe, last year with the Canadian Nationals and who this year has been attending Pittsburgh Penguins' camp is negotiating with the local owners. Mr. Temple announced.

Workouts continue until Friday night's 8 p.m. Memorial Arena exhibition game with the Kingston Aces.

Flyers Have Hopes

'Flamboyant Fleming' Could Be Philly Leader

By AL McNEIL
Canadian Press Staff Writer

He was known as "rambunctious Reggie". In his heyday as a New York Ranger, and Philadelphia Flyers management hopes he'll become "flamboyant Fleming" in his new National Hockey League environs.

That's left winger Reggie Fleming, a one-time defenceman the Flyers hope will inject some punch into the club's pathetic offence of the last two seasons.

The Flyers had first- and third-place finishes in the last two seasons, largely on the strength of two 30-year-old goaltenders—Bernie Parent and Doug Favell—and a strong defence.

"Ed Van Impe was the leader on defence—the guy that did the bullering and there," Bud Poile, Philadelphia general manager, said. "But we never had one guy like that up front and we're hoping Fleming is the guy who will do the same for the forwards."

Vic Stasiuk, who took over from Keith Allen as coach of the Flyers this season, says the Flyers' style of play is in for a big change this year.

"We'll stress hustle and fundamentals and the wins will come."

Fleming, an eight-goal scorer with Rangers last season, is expected to do bigger things with the Flyers this year on a line with Gary Dornhoefer and Jim Johnson.

"Fleming had a good year with New York and he should have a better one here," Stasiuk said. "Dornhoefer should be better this year and possibly good for 20 goals and Johnson was leading all rookies mid-way through last season when he got hurt and it set him back."

Fleming, determined to make the best of things with the Flyers, led the NHL in penalties —98 minutes—in 1965-66 when he split his time between the Rangers and Boston Bruins.

"I'm not worried about penalties here," Fleming said. "I'll just make sure that if I get one I'll take a man from the other team along with me."

In their two previous seasons the Flyers scored fewer total goals than their opponents. In 1967-68 it was 175 goals for and 179 against; while last season the gap stretched to 174 goals for and 224 against.

Stasiuk points to the line of Jean-Guy Gendron, Andre Lacroix and Dick Sarrazin as another unit capable of reversing the trend.

"Gendron scored 20 goals last season he could have 25 or 30 this year. Lacroix had 24 . . . while Sarrazin had 15 in 54 games and should do better. These three got goals against tuff old, established teams."

Poile and Stasiuk are also counting on forward Mike Byers, Bill Sutherland and Gerry Meehan, along with Gary Peters, Simon Nolet and perhaps centre Bob Clarke, an amateur drafted from Flin Flon, Man., of the Western Canada Junior Hockey League.

Bruins' Ship Needs A Hull

LONDON, Ont. (CP) — General manager Milt Schmidt of the Boston Bruins Monday derided published reports that a four-player National Hockey League trade with Chicago Black Hawks was in the making.

Schmidt confirmed, however, he was dealing with Toronto Maple Leafs and "several other teams" for a defenceman and a left winger.

Schmidt denied a report in the Montreal Star that the Bruins were negotiating a trade with Chicago—dealing goaltie Ed Johnston and forward Johnny McKenzie of the Hawks for goalie Tony Esposito and forward Dennis Hull.

Esposito's brother, Phil, led the NHL in points last season with a record-shattering 126.

Weak at Knees

BOSTON (AP) — Boston Bruins of the National Hockey League announced Monday that veterans Don Awrey and Derek Sanderson will be sidelined at least a week because of knee injuries.

Awrey, a defenseman, injured his right knee in Boston's 8-6 exhibition game tie with Toronto Maple Leafs. The injury was diagnosed as "slightly pulled ligamentis."

Sanderson has been hobbled by a knee injury suffered in an exhibition game with Montreal Canadiens Sept. 20. If the condition does not improve during a week's rest, he may have to undergo surgery.

On a brighter note, veteran right winger Ken Hodge, who underwent an emergency appendectomy earlier this month, received medical clearance to play. He hopes to be ready for the NHL opener against New York Rangers in Boston Oct. 12.

DID YOU KNOW
JACQUES BREL ARRIVES OCT. 8th?

Create Rich is a delicously mellow smoked meat slice made from French hybrid grapes grown in Niagara.

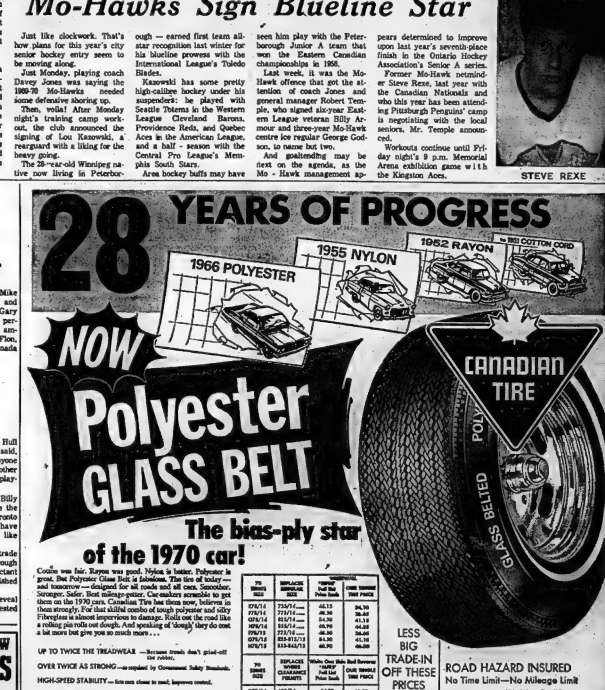

READ and USE CLASSIFIED ADS

REAL ESTATE FOR SALE

ANN STREET

MAGNOLIA TREES

are only one of the many features of this property on the East side. This home boasts of 4 bedrooms, large double living room—bright dining room — compact kitchen — a full dry basement — a splendid hot water heating system The lawns are spacious and well treed. The drive leading to the double garage is paved — A real plus feature are the 3 bachelor apartments at the rear of the house that pay the 7% mortgage. No owner is anxious for a sale and your offer might do. Arange for your inspection now.

962-8649

B.G. FOSTER REALTOR

Evenings Call Doug Boulton 968-5947

A.E. LePAGE LIMITED REALTOR

SNUG AS A BUG

You'll be — in this compact home on the west side. Three large bedrooms, built-in cupboards in kitchen, finished rec room. Situated on quiet street, this home is attractively landscaped on a large lot. Down payment only $3,000.00. Phone JOHN PEACE at 962-9154 or 968-8214.

ONLY AT LePAGE'S
$18,500.00 FULL PRICE

For a new home with three bedrooms, L shaped living dining room and good size kitchen. Two builders to choose from — both bungalow and split level designs. Call now and get full information from MARG COOKE at 962-9154.

TREMENDOUS BUY
IN BRICK DOUBLE BUNGALOW

Purchaser can live in half and have good income from this easily maintained investment property. Situated in east hill residential close to hospital. This property is in excellent condition. Act fast on this one. Call JEAN RILEY at 962-9154 or 962-4274.

1½ STOREY WEST SIDE

Attractive 8 room home, separate garage, attached bachelor apartment rents for $75.00 per month. A good investment and a comfortable home. Call CHAS. COOKE at 962-9154.

A LOT OF HOUSE FOR A LITTLE CASH

Ideal for the handy man with foresight — 12 room frame home — 3 units. Full price just $3,500.00. For details contact RITA STUBBERT at 962-9154 or 968-7259.

SPECULATOR'S ACREAGE

on the 5th Con. of Thurlow — 49 acres good fertile land, bank barn and drive shed, steel roof on each. Check this for a good investment. Call RALPH SILLS at 477-2847 or 962-9154.

962-9154

330 FRONT STREET
Open Evenings Till 9 p.m.
"Growth Through Service Since 1913"

KEITH REALTOR ONTARIO

BUILDING LOTS

½ mile from Stirling, good building lots with nice view, well wooded with spruce and pine.
Contact PATRICIA KUJADT, Stirling 395-2732 or Belleville 962-7686.

R. KEITH LTD., REALTOR, 181 Ridgeton Ave. East, Toronto 314-497-3333

GUY FERRILL, Campbellford — 653-3483
COREY WALRAVEN, Picton — 476-3424
WM. AND MARY BELL, R. R. 2, Belleville — 962-1055
GORDON ATKINS, Brighton — 475-2024
EILEEN HUDSON, Picton — 476-5076
JOHN SHILTMAN, Port Hope — 885-4537
JOHN JORDAN, Trenton — 392-3602
SOLOMON ROBBINS, Deseronto — 396-3746
PATRICIA KUJADT, Stirling — 395-2732
JEAN BURTON, 79 North Park St., Belleville — 962-7347
MRS. BILLIE ATKINSON, R. R. 5, Trenton — 396-5606
SUPERVISOR
OMAR CHISHOLM, Belleville — 962-7686

REAL ESTATE FOR SALE

JUNE WEEKS

Married — Two children, June has lived in Belleville most of her life and attended B.C.I.V.S. She has just recently passed course 1 in Real Estate. June enjoys many friends and acquaintances and invites you to call on her to assist in helping you to sell and buy your home. Call the office 962-9592 or her residence at 962-0803.

LIST WITH

BRUCE FOSTER BELLEVILLE REALTY LTD.

962-9593

6¼%

Immaculate clay brick bungalow. Four bright bedrooms. Full divided basement with beautiful recreation room. This is truly a spacious home for the large family. Priced to sell at $21,500. Call tonight to inspect.

$85.00 A MONTH

Why pay rent when you can own this three bedroom home located on established east hill street. Well landscaped lot with trees. This home is in immaculate condition throughout. Asking price $19,500. Don't hesitate, call tonight for further information.

REDNERSVILLE ROAD

18 acres with 315 foot frontage. There is already a spring well on this property. Asking price $6500. Low down payment. The owner will hold the mortgage. This may be what you have been looking for to build your dream house. Call tonight.

968-8767

J. E. McKinney LTD.
REALTOR

JOYCE

CHOOSE YOUR NEW HOME

In beautiful "Bar-Lee" subdivision overlooking the Bay of Quinte. Four new homes are now under construction. Choose from the plans of Bungalow, Custom built by Chas. Lambert Ltd. with David Joyce Realty Ltd. as Exclusive Agents.

WEST PARK VILLAGE

We have just listed a lovely split-level with attached garage located in this popular area. This home has three bedrooms, 1½ baths, family living-dining room, kitchen with built-in range and oven and finished rec. room. Assumable mortgage at 6¾% P.I.T. Immediate possession. Call for an appointment to inspect.

JOYCE

962-5326

204 Front Street
Open Evenings 7:30 p.m.

PRIVATE SALE, THREE BEDROOM bungalow, Crofton Corners, 10 miles south of Belleville. Call 968-8118 after 6 p.m.

REAL ESTATE FOR SALE

EAST HILL'S FINEST

There is nothing finer in Belleville for the price, a beautiful 3 bedroom brick split level home on a lovely landscaped lot, paved drive with a carport. Extra large living room, large kitchen with eating area. Tiled 4-pc. bathroom — all rooms are larger than most. Landscaping and fencing complete. There is a 6¾ First Mortgage and other financing at low interest rates. Call today to see it. We have the key.

BRIGHTON AREA

A frame 2 storey dwelling, newly painted, completely reconditioned, ideal family home or can be converted into a duplex. Contains 4 bedrooms, very large living room with new Sow Window, large dining room with built-in china cabinet and drawers. Forced Air Oil Heating. Low down payment, owner will hold First Mortgage for balance at 7½%. Think — then make an offer. Call us now.

D.J. WHALEN REAL ESTATE LIMITED REALTOR

331 FRONT ST.

962-4528

If No Answer Call —
JACK DIAMOND 968-9280

KEITH REALTOR ONTARIO

LAKE ST. PETER

2 bedroom cottage and furnishings, cottage lined inside with knotty pine, 5-pce. bathroom, 125' waterfrontage, all white birch shoreline. Priced at $13,900.00.
Contact ELGIN GRAM, RANCROFT 83.

SAND BEACH

Choice lakeshore lots 100' frontage well treed, road, hydro, priced from $25.00 per foot to $36.00 per foot.
Contact ELGIN GRAM, RANCROFT 83.

HUNTING PROPERTY

$1,000. down, 200 acres rough, stream and beaver ponds, ideal for ducks, deer and partridge, hard to get into by car price $4500.
Contact OMAR CHISHOLM, BELLEVILLE, 962-7686.

HOME

2 bedroom home, large kitchen, new cupboards, 3-pc. bath, living room, linen closets, new full basement, new furnace, forced air oil, new hot water tank, good retirement home, close to water, fenced in lot, asking $15,900.
Contact HELEN and GORD ATKINS, Brighton 475-3024.

OLDER BRICK HOME

Solid brick, 4 bedroom, living room, dining room, bath, large hall, kitchen lots of cupboards, summer kitchen, situated in town on town water, has double garage, very well landscaped, lots of trees, forced air furnace, all hot water tank, asking $15,500.
Contact HELEN and GORD ATKINS, BRIGHTON 475-3024.

PRINCE EDWARD COUNTY

New Carrying Place on Smoke's Point Rd. Good cottage lot, only steps from Hubbs Bay on year round. road.
Contact A. JORDAN, TRENTON 392-3602.

LOW PRICED BUILDING LOT

Only $1395. for 100' frontage on hard topped road south of Belleville, depth goes to 300' but this V's of beyond 100'.
Contact WM. AND MARY BELL, BELLEVILLE 962-1055.

122 ACRES

$17,500, large old frame home, many rooms, 2 staircases, stone foundation, basement, half of the property is workable, small brook, large timber, 2 miles from Trenton.
Contact WM. AND MARY BELL, BELLEVILLE 962-1055.

3 BEDROOM HOME WITH BASEMENT APT.

3 bedroom brick bungalow with dining room, living room, kitchen and 4-pce. bath, on main floor, basement apt. has 2 bedrooms, kitchen and 4-pce. bath, asking $25,900.
Contact JEAN BURTON, BELLEVILLE 962-7347.

BUNGALOW ATTACHED GARAGE

3 room brick bungalow with nicely landscaped lot, fenced yard, and paved driveway, conditions of living and dining rooms, plus a fireplace that makes any home so cozy, price $22,900.
Contact JEAN BURTON, BELLEVILLE 962-7347.

WATERFRONT HAY BAY

Cottage or residential building lot on beautiful north shore of Hay Bay, lot has 300' waterfrontage, 100' deep, sloping towards water and lightly wooded, asking $6250.
Contact WM. AND MARY BELL, BELLEVILLE 962-1055.

R. KEITH, LTD., REALTOR, 181 Ridgeton Ave. East, Toronto 314-497-3333

GUY FERRILL, Campbellford — 653-3483
COREY WALRAVEN, Picton — 476-3424
WM. AND MARY BELL, R. R. 2, Belleville — 962-1055
GORDON ATKINS, Brighton — 475-2024
EILEEN HUDSON, Picton — 476-5076
JOHN SHILTMAN, Port Hope — 885-4537
JOHN JORDAN, Trenton — 392-3602
SOLOMON ROBBINS, Deseronto — 396-3746
PATRICIA KUJADT, Stirling — 395-2732
JEAN BURTON, 79 North Park St., Belleville — 962-7347
MRS. BILLIE ATKINSON, R. R. 5, Trenton 396-5606
SUPERVISOR
OMAR CHISHOLM, Belleville — 962-7686

EAST END BUNGALOW

Located on a quiet crescent close to Bayside Park and Public School, this brick home is well landscaped and features three bright bedrooms, living room with fireplace, dining room, kitchen with eating area, rec room (panelled), finished and fully

JOYCE

962-5326

204 Front Street
Open Evenings 7:30 p.m.

THREE BEDROOM BUNGALOW, split level, 6 years old. Situated on Sunset Blvd., Parkdale. Full basement, finished rec room, 2 fireplaces, 2 car garage. Phone 968-8118, 256-C.

NAPANEE, RIVER ROAD, 3 bedroom bungalow, new with water front, $2,500 down, $135.00 per month, 9% interest. Phone 613-354-2660 after 4 p.m.

LAND 5/8 LAKES. A GOOD SELECtion of building lots (all cleared) situate on Kashawkawauk, Stoco, Wapakata, Fortune, Stanleydale, Mazinaw, Crotched, Anderson, Bonnie Brae, Lakeside, Lake of Islands, Parkers, Shadow Lake. Write for free list. John T. Scott, Real Estate, Cloyne, phone 336-8811.

REAL ESTATE FOR SALE

BOWES & COCKS

ANYONE FOR DESERONTO?

Large brick home presently used as a duplex, could easily be converted to 1 apartment. Has hot water heating system. Owner has installed new oil furnace and done a considerable amount of work on new walls. Owner will consider vendor take down payment and carry balance on mortgage. Priced at only $18,500.00. Don Macdonald has the details.

LIVE RENT FREE !

In this dream home in Trenton. It can be purchased with moderate down payment and low monthly payments. Most one side and five in the other side. Could be paid for by rental. Please call Morrell so he will show you the duplex.

RURAL PROPERTY

3 bedroom, 4 storey home with attached view of Bay of Quinte. Modern kitchen, living room, dining room, 1½ bath, family room with fireplace. Refinished hardwood floors throughout. Large lot and garage. Call Jos Lee.

SECURE INVESTMENT

Put the man with his eye on the future on this 3 bedroom home in ideally located Cherrywood Drive and Trenton fronting on No. 2 highway. Consider the fat return in the May which adds considerable value. Call Morrell so he can arrange to view this with you confidentially.

VACANT LAND

Wide, level, subdivision lots, conveniently located in Belleville and Trenton areas. Call Harold Bolton for full information.

EXCELLENT VALUE

2 storey frame home on spacious lot with Bay View. This home has modern kitchen, large dining room, panelled living room, 3 bedrooms, and utility room downstairs and 4-pce. bath. Full basement with rec room panelled. Priced for quick sale. Possession. Full price $13,900.00. Shirley Davis has the details.

On Duty: Don MacDermaid
Ken Morrell

962-9517
BOWES & COCKS LTD.
89 STATION STREET
Open Evenings Till 9 p.m.

GORDON WOODS REALTOR
198 FRONT ST.
Member of The Belleville Real Estate Board

ECONOMICAL

Practical and attractive. East side bungalow with two full baths, 3 bedrooms, modern kitchen. Large corner lot with garage. Priced at $16,900. Terms can be arranged. Call Mrs. Al-Hall at 968-7888.

MOVE IN

Vacant 3 bedroom brick bungalow with 1½ baths, family room, fireplace, carport, full basement and convenient rear entrance. Priced at $19,900. Call Mrs. Al-Hall at 968-7888 after 6 p.m.

OFFICE: 962-6471

AFTER 5:00PM CALL —
GORDON WOODS 962-6471
GARY 968-7388
GORDON WOODS 968-8811

H. Morrison REAL ESTATE BROKER
962-8695

BUNGALOW

3 bedroom situated on large lot in west end. Low 6% mortgage. Call for details.

APPLEWOOD DRIVE

New 4 bedroom upper construction. One of the finest executive homes in Belleville. Call for inspection.

SPLIT LEVEL

3 bedroom split-level with large living room, rec room and garage. Priced to sell.

On Duty — Earl Fawcett

NEW 3 BEDROOM BRICK BUNGALOW

Now Sub-Division in Stirling
One CMHC Mortgage 6¼%
Carries $140.00 P.I.T.

Phone
BELLEVILLE 968-7162
STIRLING 395-2155
395-27-3-p-d-f

REAL ESTATE FOR SALE

C. D. CROSBY

INSURANCE AND REAL ESTATE LTD.
40 Bridge St. E. — Belleville, Ont.
Dial 968-5411
REALTOR

EARLSCOURT

Avondale Road, new sub-division of executive homes starting immediately Forecasting two or three to be available by December 1st, 1969.

COUNTRY LIVING

The Capilano. Brick bungalow, three size bedrooms, large living room with medium size dining room. Large lot 80 x 202 deep Paved road. Carries for $131.00, principal and interest. $21,500.00.

$3,500.00

Down, will purchase this attractive 1½ storey home, frame and aluminum. Large bright living room, three bedrooms, ideal retirement home or for a young couple. More economical than renting. Owner will carry the mortgage.

Evenings Call:

VI LINDGREN	968-3873
LOIS HOARE	962-3945
NORA KINCAID	968-6965
ED HAGERMAN	962-2573
TED SAUNDERS	962-1126
LES LENNOX	962-1960

W. FRANK REAL ESTATE LTD.

REALTOR

197 Acres just 15 miles from Belleville with 20 workable, balance pasture and bush. Frame 2 storey house has 5 bedroom, hydro, taxes, only $300.00. $22,000. Terms.

50 acres of rolling land ideal for skiing and snowmobiling. 1½ storey frame home with well kept lawns, fruit trees. Excellent terms. Only $18,000.

135 acres in the Stirling area with excellent view of country side. 1½ storey 150 year old Lime Stone house, has 6 rooms with fireplace. Barns in excellent condition. Taxes only $211.00 per year. 150 acres north west of Belleville. Excellent fences, spring, 40 acres of bush, remainder pasture, $9,500.

110 acres retreat. 4 room house. Scenic view of Murvey Hills, north of Brighton. $13,000. Terms. Also 109 acres close by. No buildings $9,000. Terms.

W. FRANK REAL ESTATE LTD.

133 DUNDAS STREET EAST
BELLEVILLE, ONT.
962-9248 — Direct Toronto Line — 364-3931

MANN MARTEL REALTOR

EAST SIDE
BACHELOR SALE — $16,900.

Cozy, compact bungalow. Solid brick. Large living room, double livingdining room combination. Modern kitchen, 4 bedrooms and 4-pce. bath. Full basement. Call Jack Peel at 962-9154 or 962-2142.

WEST SIDE
3 BDRM. BRICK — $26,500.

Large lot, electric heating. Modern kitchen, large living room, 4-pce. bath, full basement, panelled rec room. Situated in a quiet residential area close to schools. Ideal for growing children. Kyle Nicholson 962-9154.

BAYSIDE AREA
3 ROOM BRICK — $13,900.

Immediate possession available. 1½ ft. The attractive bungalow that has been completely renovated throughout, new floors, modern kitchen and bath, new wiring, new plumbing, new roof, insulated throughout. Hardwood and tile floors. Priced to sell. Contact Ken Hall, 962-9154 or 962-2142 or Mrs. Hazel Street, Shirley Davis, 968-6511.

NORTH OF MADOC
160 ACRES $7,900.

400 acres many workable, 2 storey frame, good size barn, cattle shelter, implement shed, 2 drilled wells, 2 creeks, 2 miles from Tweed. Located in an excellent area for dairying, cash crops and cattle. Ideal for retirement. Priced for quick selling today. Peter Lennox 962-9154.

KALADAR
2 ROOMS, SEASONAL $8,900.

Located on a 2 acre lot, frontage on No. 7 Highway. Modern kitchen and 4-pce. bathroom. Some insulated, heavy duty wiring, hardwood floors throughout. Call Gordon Chisholm 962-9154.

WELLINGTON
WATERFRONT LOT $9,900.

Only 90 minutes from Toronto on the Highway and West Lake. Ideal area for boating, fishing, swimming, hunting and skiing. Call Mrs. Hazel Hagerman, 962-9154.

487 Dundas Street West
Westgate Plaza
BELLEVILLE

FAST - EFFICIENT SERVICE

by

Harold "Wilkie" WILKINSON
— Salesman For —
D. J. WHALEN
Real Estate Ltd. — Realtor
Bus. 962-4528 — Res. 962-3254

FRASER DUMBLE REALTORS

962-3418

138 N. Front St.
MEMBERS OF M.L.S.

INVESTORS

—14-plex — excellent return — 9¼ %.

—5-plex — fair price — East end — good return, asking $28,500.00.

—Duplex, older home — upper and lower apartments. Reasonably priced from $18,700.00.

Call 962-3418 for further details.

We have three excellent commercial properties for sale in one downtown and one East — interested parties call for complete information.

The kids are back in school — these warm fall days are ideal times to sit for a moment and look at a NEW home — a BIGGER home or a SMALLER home. Drop into our office — we'd be glad to discuss your plans, advise you regarding mortgages and provide you with the finest service possible.

Enjoy country living, sit on the verandah and watch the sunset — or wander around the ¼ acre lot with room for a pool. Real nice rec room, large living room, three good size bedrooms, full basement — a real beauty. Reasonably priced at $18,900.00 with low payments and taxes!

Neat as a PIN — an exceptional 3 bedroom bungalow — finished rec room — gleaming hardwood floors — large lot and the best of all $130.00 per month, interest AND taxes at 6¼ %.

No maintenance, a four bedroom home aluminum siding — two bathrooms — all built in appliances — only $24,500.00 and you can move in tomorrow.

DOREEN BUNN	962-3108
GERALDINE LOGAN	962-3418
FRED KELLER	967-1794
ROBERT HOWARD	968-3899
DAVE LEWIS	962-3418
ROBERT O'NEIL	962-3418

WANT ADS DO THE JOB FAST!

REAL ESTATE FOR SALE

ROLLINS CONSTRUCTION LIMITED

CONTACT US TODAY
Just starting
NEW BUNGALOWS, SPLIT LEVELS and TWO STOREY HOMES. East End Location

ROLLINS CONSTRUCTION
SALES OFFICE — 962-5366
11 VICTORIA AVE.
Lakeland Gas Available In All Homes

OWNER moving and would like an offer on this duplex.

$3000.00 down that's all, so why not inspect this five room brick bungalow in good location it has a garage and carport.

LOW DOWN payment and monthly payments less than most rents, bungalow on Orchard Drive.

CLOSE to Northern Electric, down payment only $3,000.00 call now.

NEED A BIG home with a small price tag in good location we have one.

OWNER living in Scotland Bay and must sell this income property located near the hospital and open for an offer with terms.

THREE bedroom, one and one half storey home with garage close to Northern Electric.

LIST WITH
BRUCE FOSTER
BELLEVILLE
962-9593

Fox and Fox
REALTORS

BUNGALOW — 3 bedroom — basement, furnace, large kitchen, well cared for, immediate possession.

DUPLEX — income $175.00 a month or live in one and rent the other. Each self-contained and in good condition.

BRICK BUNGALOW — East side — three bedrooms. Has 4 bedrooms, and rec room.

187 NORTH FRONT STREET
962-4744 and 962-5663

— Private Sale —
THREE BEDROOM BRICK SPLIT LEVEL
In East End
Basement apartment, Rented at $100.. Converts to 4th bedroom.
2nd 4-Piece Bath and Recreation Room
P.I.T. $113. per month at 6¾%
$12,000. Down
962-8968 After 5.

TWO STOREY HOME
3 Bedrooms, Dining Room, Living Room With Fireplace — Garage
Beautifully Landscaped, East End,
No Agents Please
962-3333

HUNTING ACREAGE

200 ACRES EXCELLENT HUNTING grounds. Beautiful location, ideal for summer home. Two very good trout streams. Good stand of timber. Parallel to 400 acres also for sale providing access to 1800 acres of hunting ground. Located 15 miles north of Perth, Ontario, off Highway No. 7. Apply Intelligencer, Box A-[illegible]

WANTED MALE

YOUNG MEN
Between The Ages Of 13 and 18 Years To Join
608 (Belleville) SQUADRON, ROYAL CANADIAN AIR CADETS

Education in all phases of Aeronautics leading to free pilot courses, senior leaders' courses and overseas exchange visits —
PLUS Hunter Safety and Rifle Range, Familiarization Flying and Summer Camps at RCAF Stations.

Apply —
WEDNESDAY 6:30 — 9:00 p.m.
BELLEVILLE ARMORIES

PHONE SALESMAN, 3-5 HRS. PER night. All leads supplied. Excellent commission, 962-[illegible]

WANTED MALE

BELLEVILLE CITY POLICE DEPARTMENT
Applications will be received for the Positions of Police Constable —
QUALIFICATIONS FOR POLICE CONSTABLE:
Must be at least, aged 21 to 35 years.
Education — minimum Grade 10, Grade 12 preferred.
Height/Weight — 5'9", Minimum 160 lbs.
Must be in excellent health and sound physical condition, good moral character and habits.
Apply to:
BELLEVILLE CITY POLICE DEPARTMENT
30 Campbell Street, Belleville, Ontario
Applications must be received on or before Oct. 10th, 1969.

FOURTH CLASS STATIONARY ENGINEER
For Dutch Oven Type Boiler
WOOD-MOSAIC (Canada)
BOX 190 TWEED, 478-2140

REAL ESTATE SALESMAN
Our expansion program leaves room for two or three good experienced salesmen. Many fringe benefits and help to increase your commissions in rural and residential selling.
W. FRANK
Real Estate Limited
133 Dundas St. E.
Belleville, Ont., 962-9248

AUTOMATIC TRANSMISSION REBUILDER
MUST KNOW ALL TRANSMISSIONS
WRITE TO BOX A-30
THE INTELLIGENCER

WANTED
FULL AND PART-TIME SALESMEN
We Will Train You
CALL 962-9197

CLASS A MECHANIC OR CLASSIFIED service station attendant. Apply Duffy's Service Station, 136 Front St.

WANTED FEMALE

EXPERIENCED HAIRDRESSER
Princess Beauty Salon
Apply in person
180 North Front
or Phone 962-4645

WANTED NOW! TEENAGERS, MOTHERS, grandmothers. Start at once to earn money showing Christmas cards and gifts to friends, neighbors, relatives. Earn extra cash for Christmas this easy way. No experience needed. Our beautifully illustrated catalogue, with over 300 items shown in colour, free to get many orders. Write today for Christmas cards on approval and free catalogue. Monarch Greeting Cards, Dept. 8, 317 Cannon, Hamilton.

APPRENTICE HAIRDRESSER. APPLY in Person to Roma Beauty Salon, 15 Footbridge.

RELIABLE BABYSITTER IN MY home, West Hill. 962-7380.

EXPERIENCED WAITRESS, FULL-time. Apply in person Belmont Restaurant, 209 Front Street.

SALESLADY FOR DOWNTOWN jewellery store, permanent position. Also one lady for Christmas season. Write Box A-40 The Intelligencer.

WOMAN COOK ABLE TO PREPARE good home cooked meals for small hotel dining room. Apply 962-[illegible]

MIDDLE-AGED BABYSITTER TO come into child's home. Phone 962-0787 after five.

WANTED
MALE OR FEMALE

WONDERFUL MONEY — SAVING BARGAIN
Specials for your customers help you make a big success as a Rawleigh Product Dealer. Write Rawleigh, Dept. G.H. wares I-152-3, 4005 Richelieu St., Montreal 207, Que.

REAL ESTATE SALESMEN
We require two additional experienced salesmen for our Belleville office. For a confidential interview call
FRASER & O'NEIL LIMITED
180 N. FRONT STREET
BELLEVILLE, ONTARIO
962-5418

APPLE PICKERS, APPLY E. LEE-man, Rednersville Road, 962-[illegible]

EXPERIENCED SHORT ORDER cook required for Sun Valley. Apply in person only, 407 North Front.

WANTED MALE OR FEMALE

YOUNG AGGRESSIVE CAREER MINDED PERSON
as a
REAL ESTATE SALES REPRESENTATIVE
With A Long Established Firm.
Contact
D. J. WHALEN
Real Estate Limited
REALTOR
231 Front St., Belleville, Ont.

SALES-PERSONNEL
Thinking of a career in real estate sales? Our expansion program leaves room for 2 or 3 sales personnel. Call today for a confidential interview.
H. MORRISON REAL ESTATE
208 Pinnacle St.
Phone 962-8695

APPLE PICKERS. APPLY HAROLD Bonter, Carrying Place. 962-1694.

REAL ESTATE WANTED

W. FRANK

Modern 3 room brick bungalow required immediately in the east end, same must have a fair sized back yard and be reasonably close to a public school. All cash.

A 3 bedroom home needed now in the north end for a Toronto client who doesn't mind doing any needed repairs or renovation. Full basement, good floor plan. Under $20,000.

2 storey 3 bedroom home required for out of town client in a quiet area on the west hill. Must have a garage or room to build one. Substantial cash down.

133 DUNDAS ST. EAST
BELLEVILLE
962-9248

SMALL FARM WANTED
To Buy Privately
House Plus 30 Acres of Good Land Minimum
962-7566
after 5

THREE BEDROOM HOME OUTside city, $2,000. down payment. Could pay $90. to $100. monthly payments. 962-0553. No dealers please.

EMPLOYMENT WANTED

QUALIFIED ACCOUNTANT SEEKS permanent or temporary position as comptroller, auditor or office manager. Individual assignments undertaken. May I help you? Box A-46 The Intelligencer.

TWO MEN REQUIRE PART-TIME employment, evenings and weekends. 962-4843.

MACHINE SHOP FOREMAN PRESently employed, over twenty years experience in production, maintenance, purchasing, mechanical design, desires steady employment in Quinte area in industry, sales or what have you? Box A-52 The Intelligencer.

PAINTING, INTERIOR DECORating, our specialty. Free estimates. 962-5695.

WE SPECIALIZE IN ALL TYPES of alterations and carpenter work, rec rooms, ceiling, verandahs, wood steps, repairs to locks, sills, doors, windows. All work guaranteed. 962-7197.

ACCOMMODATION WANTED

BUSINESS COUPLE REQUIRE IMmediately, furnished apartment, 962-5361 after 5.

RESPONSIBLE ADULT COUPLE REquire 2 or 3 bedroom bungalow to rent. Phone 962-5362.

3 ROOM UNFURNISHED APARTment. In downtown area. Young married couple. No children. 962-3432.

WANTED

LADY'S TAP SHOES, SIZE 7 OR 7½. 962-5146.

DUO-THERM SPACE HEATER with blower. Must be in good condition and have good appearance, 962-0889 between 6 and 7 p.m.

TO BUY, MAJORETTE BOOTS size 7, 14" balanced baton. 962-5979.

FLEXTSIDE, LONG BOX, '64 CHEV, closed in box or camper. Phone 962-[illegible]

ONE GIRL'S BROWNIE UNIFORM, size 6 or 7. 962-7362 after 6 p.m.

WILL PAY CASH FOR GOOD used furniture, refrigerators, ranges etc. 962-[illegible]

USED GUNS. KELLY'S SPORTS Shop, 345 North Front Street. Open 9 to 9. 962-0088.

WANTED — OLD VIOLINS, ANY condition, write giving particulars and price expected to Box A-77 The Intelligencer.

WANTED TO BUY

WASH STANDS, CHINA CABINETS, dining room suites, hall racks, parlor tables, rocking chairs and any old furniture. 962-5673.

WAREHOUSING SPACE

5,000 SQUARE FT. FRONT OF modern building. Office, display or manufacturing space. Clean. Attractive. 962-7262 evenings.

BABYSITTING

RESPONSIBLE WOMAN WILL mind pre-schooler in my home, reference — West Park Village, phone 962-6438.

WILL BABYSIT IN MY HOME Parkdale area, baby or small child. Fenced yard. 962-3682.

WILL LOOK AFTER CHILD IN MY home days. West Hill, Parkdale area. 967-1069.

REGISTERED NURSE WILL BABYsit infant or small child in her home, weekdays. Vicinity Sidney St. 962-3864. Reference if desired.

RELIABLE WOMAN WILL BABY sit in my own home by day or week. Pine Street area. 967-1562.

WILL BABYSIT IN MY HOME, 21 Alexander St. 962-7718.

COTTAGES TO LET

ONE AND TWO BEDROOM FURNished insulated housekeeping cottages. Inside conveniences, heavy duty stove and frig., available now, on Bay of Quinte at Rednersville. 962-[illegible]

WAREHOUSING SPACE

WAREHOUSE, TWELVE HUNDRED sq. feet. Pinnacle Street. Good trucking facilities. Apply Barrett & Frost. 962-4713.

TO LET

BE
a good neighbor by offering for sale the still valuable items around your home which you no longer use.
To find a cash buyer for these items, just dial 962-9171 and ask for Classified. and place a low-cost fast-acting Intelligencer Want Ad.

TWO ROOMS HEATED, FURNISHed. Lady preferred. 962-0976.

LADY'S ONE ROOM APARTMENT, 967-1314.

THREE BEDROOM FRAME HOUSE, outside city. Call after 6 p.m. 962-1224.

BACHELOR APARTMENT, SELF-contained, heated, ground floor, refrigerator and range. Furnished or unfurnished. 962-1344.

BACHELOR APARTMENT, FURNished. Services included, $115. monthly, Station Street. 962-8122.

TWO DOWNSTAIRS ADJOINING rooms, one completely furnished. Front area. No school district $75. Apply 345 River St., Tweed.

3 BEDROOM COUNTRY HOME ON paved road, 10 minutes from town, bath, furnace, large garden, $115. monthly. 962-1723.

SMARTLY FURNISHED BACHELOR apartment, 3-piece bath. Private entrance and parking. Ground floor, 962-[illegible] Highway 2, 962-[illegible]

THREE BEDROOM BRICK HOUSE in Moira Village. Heavy duty wiring, all conveniences. Phone Tweed 478-2742 at noon or after 6.

FOUR BEDROOM, 2 BATHS, 2 storey house in Deseronto. $125. monthly. 3 months in advance. Available Nov. 1, 962-3015 — 804 Main St., Deseronto.

HILLCREST COMMUNITY CENTRE, for reservation and information, please phone 962-2742.

PARKDALE COMMUNITY HALL for rent. Monday thru Saturday for reservations and rates. Phone 962-[illegible]

AUDITORIUM, NEW BUILDING. Exhibition Grounds, for receptions and rates, phone 962-1331.

4 ROOMS AND BATH, HEATED, built-in cupboards, upper apartment. Apply 44 "A" Murney St. 962-[illegible]

ROOM AND BOARD

ROOM WITH OR WITHOUT BOARD. 962-1944.

OCTOBER 1ST, '69, ROOM EAST Hill, $40. per month, 962-3590.

LADY OR GENTLEMAN PENSIONer to live in with reasonable board, 962-6018.

ROOM FOR ONE GENTLEMAN, 309 Pine St.

ATTENTION GENTLEMEN FOR "Real" good board at 203 Coleman Street, 962-6686.

FURNISHED BEDROOM, NEAR hospital, 962-3194.

SINGLE FURNISHED ROOM TO let, no meals, 962-6046.

BEDROOM FOR RENT IN NICE family home, on bus route, male or female, 962-7076.

LARGE SINGLE ROOM, PRIVATE West Hill. Phone 962-6306.

ROOM AND BOARD TO SHARE with another girl. Parkdale area. Phone 962-0418.

OFFICE SPACE TO LET

MODERN AIR CONDITIONED office space in new building now renting for November occupancy. J. E. McKinney Realty Ltd. 962-5374.

SMALL OFFICE BUILDING, QUIET area, air conditioning, electric heat. Reasonable. 962-7262 evenings.

BOATS AND MOTORS

FIBERGLASS CAR TOP BOAT AND motor, phone 962-6304 after five.

FIBERGLASS 14-FT. RUNABOUT — 40 h.p. Johnson and trailer 962-[illegible]

FOR SALE

ALUMINUM WINDOWS
?
ALUMINUM DOORS
?
ALUMINUM AWNINGS
?
ALUMINUM RAILING
?
ALUMINUM SHUTTERS
?
ALUMINUM SIDING
?
ALUMINUM TRUCK TOPS
?

We Welcome Inquiries From Anyone Reading This Ad Whether It Be From Bancroft, Trenton, Picton, Napanee, Belleville, or points in between.

FREE ESTIMATES

BRUCE MAY MFG.
(Belleville, Ont.)
Kingston Rd. — Ph. 962-6080

SPORTING GOODS FINAL CLEARANCE
SKATES — 20% OFF
ALL HOCKEY EQUIPMENT — 1/3 OFF
BOOTH RADIO and TV.
36 BRIDGE E.

ATTENTION ALL SNOWMOBILE OWNERS
Protect Your Investment With Service You Can Depend On. Repairs to all makes of Snowmobiles and while you are in look at the new line of Ski-Doos for 1970.
BAY MARINA LIMITED
36 SOUTH FRONT
BELLEVILLE 962-3464
Authorized Ski-Doo Sales and Service

PIANO, MEDITERRANEAN APARTMENT size, fruitwood finish, 962-3449.

LARGE CRIB AND CHILD'S WAgon, 962-7271.

COMPLETE SET OF DRUMS, "Premier", case included, $300. 962-6068 after 6.

1 TENNIS RACKET AND COVER $6. 1 child's tricycle $4, 1 Lionel train transformer $3. 1 boys' bike needs work $15. Baby bottle sterilizer $4, 1 carriage $15, 1 pair boy's skates, 7, worn once $5. 1 baby seat carrier $3, 1 baby sleigh $3, 1 baby dress 3T, 6 volt car radio $3, 2 bumper hitches $5 each, 1 swing set $10. 962-[illegible]

WELL DRILLING, FREE WATER witching. Seasonal plan available. Thomas Donaldson, Cloverleaf Drive, Belleville, 962-3604.

BRIDESMAIDS GOWN, SIZE 10, turquoise, veil to match, 962-5668.

FATE STABLE CLEANER WITH 215 feet of chain, 30-foot wooden shed $1,000. Douglas Wallis, 962-[illegible]

ROLL-A-WAY BED, FLOOR POLisher, recliner chairs, double bed, dresser, car top carrier, wringer washer, electric range, refrigerator, kitchen set, drapes, trunks, bookcase, artificial fireplace, range, buffet. 962-[illegible]

ONE DOUBLE BARREL SHOTGUN, Excellent condition $60. Call 962-[illegible] after 6 p.m.

295 AMP, ARC WELDERS COMplete with accessories, latest model. Special $149.50. Foley Supply, Maclellan Co. Ltd. 26 Wallbridge Cres.

HONEY, WHITE NO. 1, IN CUStomers containers, or ours. 233 North Street West, Belleville. T. H. Bedell.

WHEAT, TALBOT AND GENESSEE, grown from registered and certified seed. $2. bushel. Cleaned. Ring bags. 962-[illegible]

SNOWMOBILE SPECIALS, SAVE on 1969 Ski-Doo's, Vaughan Automotive, 962-[illegible]

SINGLE BED, LARGE CRIB, 962-6050.

GUINEA PIG HUTCH, BROOKside 5-piece dinette suite, crib, good condition, 962-[illegible]

WHITE ROCK BOILERS, $ TO $ lb. Ready for freezer, in plastic bags. Dr. Ivan Jackson, Marysville, 396-[illegible]

FOR SALE

PIANO USED
$199.95
NO MONEY DOWN
$2.50 WEEKLY
BOOTH RADIO and TV. LTD.

WOOD FOR SALE
For Fireplace or Stove
Any Length Or Quantity
392-7962

—Children's Beginner Books by Dr. Seuss, Eastman etc. 21 books at $1. each or all for $20. One owner.
—One varnished, wooden baby crib and mattress in good condition, 30x54". One owner, $25.
399-3387 after six

GRAPE WINE SEASON
Is here again, if you are thinking of making home-made wine, why don't you drop down to Belleville Foods Wholesale Ltd., 50 Albion Street, Belleville Or Phone 962-3391 and place your order.
The first car load arriving this weekend, Sept. 27th.

DUMONT ALUMINUM
Doors, Windows and Awnings Sold and Installed by
QUINTE ANTENNA SERVICE
R. R. 2 Belleville
Free Estimates — 962-8509

GOAL EQUIPMENT
Men's Pro-Quality Cooper Pads, Bauer, Size 8 Skates
Winnwell Gloves, Arm Pads, Pants, Masks, Etc.
ORIGINAL VALUE $300.
SACRIFICE — HEAD TO TOE SET — $125.
392-7492 After 6

1967 C.B. 175 SUPER SPORTS Honda, good condition, 7,000 miles. Phone 962-0497.

ELECTRIC CHORD ORGAN IN EXcellent condition. Phone 962-[illegible]

REFRIGERATOR (PUSH BUTTON defrost). Good condition, $50. 962-[illegible]

GENDRON 4 SEASONS CARRIAGE, Jade Green. Excellent condition, $35. Deluxe medium bike. Car seat with head rest $10. 962-[illegible]

1 JUNIOR BED WITH MATTRESS, 1 crib. 962-[illegible]

WILL SUPPLY FANCY SANDwiches for parties. Any quantity required. 962-[illegible]

USED FURNITURE AND HOUSEhold articles, year old, as new. 962-[illegible]

ANTIQUE DINING ROOM CHAIRS, six, very old, very plain, brown walnut. Set of four plus two. Trenton 392-[illegible] after 4 p.m.

SHOTGUN, SAVAGE 311, DOUBLE bbl. 12-gauge, excellent condition with case $80. Trenton 392-[illegible]

WRINGER WASHING MACHINE, good condition $25. Apply 15 North Park Gardens.

CHOICE TOP SOIL DELIVERED IN 3 and 12 yard loads. $2.50 per yard. Fill only $1. yard delivered. 962-[illegible]

FRIG, WASHER, DRESSER, BUFfet, Rocker, Washstand, Vacuum, Chairs, Toaster, Table, Vanity, Music Cabinet, Magazine Rack, Mirrors, Drapes, Smoker, Book Case, Electric Heater. 132 Dundas.

OWING TO MOVING ARTICLES OF furniture for sale, 21" television, rug, drapes, lamps, etc. 962-[illegible]

ONE EIGHTY BUSHEL SPREADER, on rubber. Good condition. Phone 967-[illegible]

TV ANTENNA, $14. 150 BRIDGE Street East.

SIMMONS CUSTOM BUILT QUEEN size hide-a-bed, with Beauty Rest mattress, covered with avocado nylon Frieze with matching chair and ottoman. Insufficient room reason for selling. $350. No triflers. 962-[illegible]

TWO GIRL'S COATS, SIZE 12-14, $10. each. 962-[illegible] after 5.

PUREBRED BLACK ABERDEEN Angus heifer coming 2 year old (bred). Bob Lucas, day phone 962-[illegible] evenings phone 396-[illegible]

CHESTERFIELD AND CHAIRS, stove and refrigerator. Call 962-[illegible]

SUMP PUMP $10. FRAMED PICtures $5. Bird cage and stand $5. Tricycle $3. 962-[illegible]

'66 DUCATTI 160 CC EXTRAS, EXcellent condition, $200. 962-[illegible]

A WHITE ENAMEL WOOD COOK stove in good condition or would exchange for a wood heater. Phone 396-[illegible] Stirling.

GRADE 13 BCI ENGLISH TEXT books, 1969-70. Call 962-[illegible]

TWO EVENING COATS, FORMALS, semi-formals, knit wear, breakfast jacket, black suit, blouses, wedding dress, bridesmaid dresses, size 12-14-16 and many other items. 962-[illegible]

G.E. 23" TELEVISION, BLACK AND white. Phone 962-[illegible] after 6 p.m.

CANNING TOMATOES, $2. BUSHEL. Also Cattle pups. Gerald Munby, 386 W. Moira. 962-[illegible]

FLEMISH BEAUTY PEARS FOR canning and eating. No. 1 and orchard run; also Macintosh apples. Deliver by the bushel in Belleville. 962-[illegible] after 5 p.m.

BOY'S SKATES, SIZE 3, WORN ONE season, $5. 962-[illegible]

FOR SALE

THE JOHN LEWIS CO. LTD.
Your Authorized
MAYTAG
WASHERS, DRYERS, PORTA DRYERS & DISHWASHERS DEALER
265 FRONT ST.
962-5525

OPEN!
All Day Wednesday
BARRATT'S stationery

FINAL CLEARANCE OF PHOTOGRAPHY DEPT.
Lay-Away For Xmas
Polaroid Big Swinger .. $19.88
Movie and Slide Screens .. $10.88
Movie Cameras, Super 8 $19.95
Movie Lights .. $9.88
Bell and Howell Movie .. $69.88
Movie Editor .. $9.88
Hundreds Of Other Items.
Slide Sorter .. $5.98
BOOTH RADIO AND TV LTD.
36 BRIDGE EAST

RUGS AND CHESTERFIELDS DYED OR CLEANED
—DYED RUGS — 20c a sq. ft.
—CLEANED RUGS — 10c Sq. Ft.
—CHESTERFIELDS DYED — $[illegible]
—CLEANED — $[illegible]
COMMERCIAL RATES
To A Sq. Ft. Up To 500
Over 500 — 8c Sq. Ft.
Over 1,000 — 5c and to Sq. Ft.
PERMATONE DYERS & CLEANERS — Trenton
392-8187

CHAIN SAWS
Pioneer
SALES AND SERVICE
See Don At
McINTOSH MOTORS
164 Front St. — Stirling

APPLES, REASONABLE PRICES. Bring your own container. Located in Sidney district. Ray Blackburn on Rednersville Road.

BEACH COOK STOVE, IN GOOD condition, has reservoir, suitable for cottage or hunting camp. 962-1712.

PLOWS, OLIVER, JOHN DEERE, I.H.C., David Bradley, Ford and Ferguson, 3-point and pull type. Russell W. Thompson, R. R. 3, Belleville, 962-[illegible]

8' X 16' PLATFORM ANGLE IRON and plywood for transporting snowmobiles or boat trailers. 962-[illegible]

TWO BLACK FUR FABRIC COATS, sizes 10 and 12. Price $25. each. 962-[illegible]

4 LADIES' WINTER COATS, 2 formals, sizes 14-16. Best offer. 962-[illegible]

2 — 7.00-15, 6 PLY MUD AND SNOW truck tires on two wheels, to fit wide Chrysler rims. $40. Phone 962-[illegible] after six.

SOW DUE IN 2 WEEKS. 962-[illegible] after 5.

GIRL'S WINTER COAT, JACKET, dresses etc. Size 6. Boy's blazer, size 6. Good condition. 962-[illegible]

1 BOGEN AMPLIFIER, 2 SCEPTRE column speakers, 1 Shure microphone. 962-[illegible] after 5.

REFRIGERATOR, HEAVY DUTY range, washing machine, china cabinet, studio couch, 2-piece chesterfield set, small tables, kitchen cupboard, 3-piece bedroom set, stand, washstand, beds, mattresses, wooden chairs, bedroom suite, all these items are in A-1 condition, can be seen at Moira Furniture, Highway 37, Moira, 1st. at Westgate Plaza. Open from 10 a.m. — 10 p.m. every night except Saturday 9-5 p.m. Terms can be arranged.

YOUR TV NOT WORKING, $50. will buy a set. TV's from $25. to $125. 962-[illegible]

FENDER DELUXE REVERB AMplifier. One microphone mixer. 962-[illegible]

GUNS, SCOPES, RELOADING tools, sights, traded, repaired. Kelly's, 345 North Front, open 9 to 9. 962-[illegible]

UNDERWOOD PORTABLE TYPEwriter, new, $75. 967-1003.

TRAILERS FOR SALE

16-FT. GLENDETTE TRAVEL TRAILER — 1969
Low profile model used only 3 months. All extras. Large fridge, built-in heater, stove with oven, bunk, outside light, TV aerial, front awning. Recess hitch and brakes, toilet, 2 tanks, medicine cabinet, deluxe roll-out awning, sleeps six.
SACRIFICE — 962-[illegible]

FOUR BEDROOM MOBILE HOME. Available immediately, extras. Air conditioned, storage, separated addition and fence. Apply 108 Fifth St. Mobile Village or 962-[illegible]

HOMEMADE TRAILER, SLEEPS 5-6 people. $300. Great for hunting. 962-[illegible]

SIMRON — SEE THE FAMOUS Simron campers on display at our new location at Reliable Sales and Service, Harmony Road, Kingston. [illegible]

PETS FOR SALE

DEER HUNTER, BLACK AND TAN hound for sale. Phone 962-[illegible]

TWO BLACK LAB PUPS, 3 MONTHS old, reasonable. Phone [illegible]

REGISTERED WHITE MINIATURE poodle puppies. $[illegible] after 6 p.m. Call [illegible]

6 BLACK POODLES, SIX WEEKS old for information. Call [illegible]

HORSES FOR SALE

CONSAUL FRONTIER SHOP
Big Horns, Saddle and Tack, Apache Gal. Supplies, Corner Of Richmond and Highway 2
BELLEVILLE EAST
OPEN 9 — 9
962-1311

7 YEAR OLD QUARTER MARE, Western broke, also Western tack. 962-3413 Stirling.

LIVESTOCK SALES

12 HEREFORD STOCK CALVES, 1½ years old, Steers and Heifers Sale. Saturday, October 4, George A. McGowan, [illegible] Havelock. We delivery.

NURSING HOME

NURSING HOME
Accommodations available in beautiful surroundings in new home at
EDWARD STREET MANOR
(Stirling, Ont.)
Excellent Care
Reasonable Rates
395-2386

WOODCOCK'S NURSING HOME. Reasonable rates. 967-1285.

MORTGAGES

24 Hour Approvals
2nd & 3rd Mtges.
ARRANGED IN THE CONVENIENCE OF YOUR HOME
LOW cost. You can call to 10 p.m. today for helpful courteous service. Premier Investment Corp. Ltd. 30 Richmond St. W. Toronto.
366-9586, EVGS. 239-4913

PERSONAL

HANDWRITING ANALYSIS
Know yourself and know your friends. Character analysis through handwriting 1 to 4 — 7 to 9 except Saturday and Sunday.
MRS. ANN CURSON
962-8348

DRIVING TO FLORIDA, NOVEMBER until April. Room for one person to share expenses. Write Box A-[illegible] The Intelligencer.

PROFESSOR? CALL LIFELINE, 962-4411. Talk things over with someone who cares. Phone anytime.

MOBILE HOMES

MOBILE HOMES
WHY PAY RENT?
Come see and study our complete line of mobile homes.
NEW — USED
Relocatable Homes Limited
MOBILE VILLAGE
R.R. 2, Trenton
H. D. SWEETNAM
392-3407
"Where Your Housing Dollar Buys The Most"

AUTO

6 Days' Specials

'65 CHRYSLER, automatic, 8, power steering, brakes and radio. Lic. L38422. $895.

'64 MERCURY Sedan, automatic, 8, Power steering, brakes, radio. Lic. L74621. $495.

'63 RAMBLER automatic, four-door sedan. Lic. 261147. $395.

'62 PLYMOUTH automatic, 6, Lic. 37313. $295.

'65 PONTIAC, automatic, two-door, 6 with radio, Lic. L70628. $795.

'62 PONTIAC wagon, 8, automatic. Lic. X28209. $195.

TERMS AVAILABLE

Patterson Motors
280 N. FRONT ST.
962-3484, or 962-3483

You'll Score A Touchdown Every Time When You Use Helpful Want Ad

AUTO

Wholesale Prices Being Offered To The Public For The First Time

CARS AND TRUCKS AT COST

BARGAIN HUNTERS BONANZA

1968 PLYMOUTH, sedan, 6, automatic, (taxi) Lic. L74833 ..$1595
1968 PLYMOUTH, sedan, 6, automatic (taxi) Lic. L74816 ..$1595
1967 PLYMOUTH, sedan, 6, automatic, (taxi) (as is) $995
1967 CHEV. Biscayne Sedan, 6 cylinder, radio, Lic. M5181H ..$1695
1966 CHEV. Biscayne Sedan, V-8, automatic, power steering, power brakes, Lic. L72944 ..$1495
1966 PONTIAC Parisienne sedan, V-8, automatic, power steering, power brakes, radio, Lic. L57788H ..$1695
1965 PONTIAC Parisienne, four-door hard top, V-8, automatic, power steering, radio, Lic. L60078 ..$1595
1965 METEOR two-door sedan, 6 cylinder, Lic. L67241 ..$795
1965 GALAXIE XL convertible intercepter V-8 engine, automatic, power steering, power brakes, radio, Lic. L74372 ..$1695
1964 METEOR Sedan, V-8, radio, Lic. L50862 (as is) $595
1964 FARGO 94-ton (Bell Boy) as is ..$795
1964 FORD E0 94-ton (Bell Boy) as is ..$795
1963 INTERNATIONAL half-ton pick-up, wide box ..$895
1963 G.M.C. 94-ton pick-up, long wide box, as is ..$595

ACT NOW THESE WON'T LAST

STEVENSON FORD SALES LTD.

321 FRONT STREET NORTH
962-9141

B30-27-30-OS-4

AUCTION SALE

JOHN L. SMITH
REAL ESTATE BROKER
Kingston, Ont.
613-546-1424
presents
NAPANEE & DISTRICT'S FIRST
Land Auction
OF PARKVIEW SUBDIVISION
Reg. No. 434
SATURDAY,
OCT. 11, 1969
AT 10.30 A.M.
NO RESERVE BIDS
Auctioneer:
FRED T. GORDON
B30-OS-7-13

AUCTION SALE

30 HEAD, COMPLETE DISPERSAL, C. R. PRESTON AND SONS, Picton R.R. 3, Ontario,
THURSDAY, OCT. 2nd
At 7:30 P.M.
FAWCETT'S SALES ARENA
1 mile Northeast, Colborne
Holstein Dispersal, Due to ill health, 30 head, 9 cows with calves, 6 good yoke steers and heifers, 10 mix. 1 milk goats.
Sale Manager:
FAWCETT BROTHERS,
Winchester, Ontario
Ralph — 744-3710
Allison — 744-5180
B30-31

AUCTION SALE

Wednesday, Oct. 1, at 10 a.m. at Lot 4, Con. 2, Sidney Township, 1 mile west of Belleville, Highway 2.
81 range like new; refrigerator; 2 modern dressers; 2 chesterfield suites; folding chrome suites; work bench; 2-pcs. maple suite like new; rocker; 2 pcs. bedroom suites; extra; field fence; barbed wire; 2 wheel trailer; 2 bikes; hood sheeter; pail bag (very cool); good portable typewriter; new wood dressers and many bulbs; 2 electric stoves; chesterfield; corner unit; light; vacuum; kitchen table; work stool; large quantity of wood; desk; stainless sink; sleigh; tandem set; garden tractor; hay rack; wagon; cultivator; pipe vise; tools; forge; chains; etc.
Terms — Cash.
CAMERON BUNNETT
Auctioneer
PHONE 962-1951
B30-31

AUCTION SALE

Wednesday, Oct. 1, at 10 a.m. at Lot 4, Con. 2, Sidney Township, 1 mile west of Belleville, Highway 2.
81 range like new; refrigerator; 2 modern dressers; 2 chesterfield suites; folding chrome suites; work bench; 2-pcs. maple suite like new; rocker; 2 pcs. bedroom suites; extra; field fence; barbed wire; 2 wheel trailer; 2 bikes; hood sheeter; pail bag (very cool); good portable typewriter; new wood dressers and many bulbs; 2 electric stoves; chesterfield; corner unit; light; vacuum; kitchen table; work stool; large quantity of wood; desk; stainless sink; sleigh; tandem set; garden tractor; hay rack; wagon; cultivator; pipe vise; tools; forge; chains; etc.
Terms — Cash.
CAMERON BUNNETT
Auctioneer
PHONE 962-1951
B30-31

STOCKER SALE

NEWBURGH LIVESTOCK SALES
Newburgh, Ontario
THURS., OCT. 2
At 1:00 P.M.
For further information, call Newburgh 378-2510.
TOM HARRISON JR.,
Auctioneer,
Tel. Newburgh 378-2600
CAMERON BUNNETT
Belleville 962-1951
B30-31

HORSES

HORSES BOARDED
3 Miles From Belleville On Redeerville Road,
Small Training Area
Good Trails and Pasture Area,
Regular Blacksmith Service Available.
For further information
PHONE 962-4127
B30-31

NOTICE

EVERYONE WELCOME
Plan To Attend The
BELLEVILLE & DISTRICT
LABOR COUNCIL
FREE DANCE & CORN ROAST
WEDNESDAY, OCT. 1st
8 p.m.

NOTICE

BELLEVILLE & DISTRICT
LABOR COUNCIL
PROMOTION WEEK
DANCE
2 BANDS — WESTERN & ROCK
MARKET SQUARE
WEDNESDAY, OCT. 1ST
8:00 P.M.
FREE!!!
EVERYONE WELCOME

NOTICE

FAST
ECONOMICAL
CONVENIENT
TAXI
SERVICE
Give us a ring at any hour of the day or night. Call 968-6464-6-6, for prompt, courteous taxi service anywhere in Ontario.
CHECKER RADIO TAXI
130 FRONT STREET
968-6464 968-6465 968-6466
Belleville, Ontario
Jan-67

BUZZ FOR FIRE

HAMILTON, Bermuda (AP) — Because a rising noise level in these Atlantic resort islands can blot out the sounds of fire sirens, volunteer firemen are being equipped with 100 pocket buzzers to call them to duty in emergencies.

AUTO

NEW AND USED
CENTRE
SPORTY
1967
XL — 390
Lic. No. 126709
Two Door Hard Top
FORD
This well kept auto is finished in Emerald black and red with bets red vinyl interior. Equipped with 390 V-8 motor, transmission, original two tone bbbs interior, radio, power steering, power brakes, tinted glass, 4 way top conditioner, V-8 motor, power windows, bucket seats, console, push button radio, wheel discs, seat belts and extras. Don't miss out on this one at only $1999.00
Terms with no money down and 60 months to pay. Trade-in O.K. Can be delivered arranged at Clarke Motors, 713 Bell St., Trenton and Reid-Ewing, Belleville. Phone 968-6000 or 968-6000. Open 9 a.m. - 10 p.m.

AUTO

FINANCE YOUR 1970 CAR AT 12%
WHY PAY MORE TO PUT YOURSELF ON WHEELS?
This interest rate applies to all loans, for the purchase of new OR used cars! We have the money — Come in and see us!
GUARANTY TRUST
199 FRONT ST.
962-9711
B30-OS-10-17

MEXICO BOUND, '66 CHEV. V-8, automatic. Good condition for $1000. 962-7744. B30-31

'64 METEOR 6-DOOR SEDAN, 2C, 6 cylinder, low mileage, 84-2393 after 6 p.m. B30-31

'66 GLEN, 4-DOOR HARD TOP, 6 cylinder, automatic, 1 owner, like new, 968-6464 after 6 p.m. B30-31

'65 AUSTIN HEALEY 3000, HARD top, soft top, overdrive and as is. 962-7744. B30-31

AUTO

NEW & USED CAR
CENTRE
$799.00
Here with no money down. Take up payments until June, November, arrange. 1967 Chev. Cars, 178 Hair Mo., Bonanza, Belleville. Phone 968-6000 or 968-6000. Open 9 a.m. - 10 p.m.

'65 FORD FAIRLANE, CUSTOM Wagon, with power steering and radio, new tires. Apply 228 Wolf St. 962-7744. B30-31

1966 CORVAIR CORSA CONVERTible, 4 speed, 140 h.p. motor. Phone 962-7744. B30-31

'65 MUSTANG, 6 CYLINDER, standard, 50,000 miles, 962-7744. B30-31

'65 ANGLIA 2 DOOR, 4 MILE 170 digit six turns 32.5 flat, 962-7744. B30-31

AUTO

GOOD FIND

If there were no such things as Want Ads today, someone would invent them tomorrow. Because Want Ads do such a good job in every buying or selling situation ... and at such a low cost ... they are a "good find every day of the week! Phone 962-9151 and ask for Classified.

B18-tf

'65 PLYMOUTH FURY II, AUTOmatic, 3-door hard top, power steering, power brakes, radio, 962-7744. B30-31

PRIVATE, 1964 PONTIAC, ASCOT 326, radio, 327 Pine St. 962-9625. B30-31

AUTO

JAGUAR XKE — 1963
Engine, body and drive train excellent. Car is in A-1 shape. Has been out of service for 2 years, recently replaced. Radio, all maintenance documented.
$1950. firm
Call 962-9625 after 4.30 p.m.
B27-31

'65 FORD, V-8, STANDARD, RE-duced for quick sale. 968-6464 after 6 p.m. B30-31

'66 1100 AUSTIN SEDAN, 23,000 miles, like new condition, 1966 Cooper, 1275 Series, North Front Road, Belleville. B30-31

'67 CHEVELLE NEWPORT, 2-DOOR hard top, power steering and brakes, radio, 968-7782. B30-31

1966 CHEV. HANDY-VAN, GOOD condition, 395-3664 after 5 p.m. B30-31

'65 OLDS SUPER 88, AUTOMATIC, power steering and brakes, radio, 962-7744. B30-31

'65 PONTIAC PARISIENNE CUSTOM sports V-8, power steering and brakes, low mileage, Excellent condition, 968-6464. B18-tf

AUTO

'65 PLYMOUTH WAGON, 9 PASsenger, 6 cylinder, automatic, power steering, new tires, 962-7744. B30-31

'67 OLDSMOBILE SUPER 88, RADIO, 962-7744. B30-31

1966 PARISIENNE 2 DOOR HARDtop, Radio, V8, power steering and brakes, automatic, 962-7744. B30-31

'66 FAIRLANE, AUTOMATIC, 6 cylinder, power steering, radio, 962-7744. B30-31

'64 MGB MIDGET, RED, 1968, VERY good condition, 213 Dufferin Ave., Belleville. B30-31

LOST

TRAILING NEWFOUND HOUND, last seen Sidney Township on Thursday, 675-2385. B30-31

SMALL BROWN LABRADOR PUP-py, "Mitzi", Phone 968-7176. B30-31

TWO DOGS LOST IN VICINITY OF Consecon Lake, Ontario Game Preserve since Friday evening, Sept. 19th. Answer to names of Sandy and Duke. Sandy is a male black, age 3 mos. and answers to name Sandy. Duke is a male Boxer, age 2½ years, probably running together, 962-7744. B30-31

Let a SPECIALIST Do It!

● HOME ● FARM ● BUSINESS SERVICE

ACCOUNTANTS

PAUL EDWIN FLEMING
Chartered Accountant
122 FRONT ST.
Belleville, Ontario
962-6262
Jy21-tf

JOHN D. LEWARS
Chartered Accountants
210 Pinnacle Street
Belleville, Ontario
Phone 962-4833
Jy3-tf

SODEN and SODEN
27 Campbell St.
Belleville, Ontario
962-2626
Lawrence J. Soden, B. Com., Chartered Accountant
Kenneth J. Soden, F.A.S., Accredited Public Accountants
Ja26-tf

GEO. A. WELCH AND COMPANY
Chartered Accountants
172 Church Street — Belleville
962-4591
R. DEVEN, C.A.
M. J. STOTESBURY, C.A.
J. R. CARSWELL, C.A.
Ottawa — Cornwall — Picton
Pembroke — Brill
M1-tf

T. A. MACHOLD
Auditor
117 FRONT ST.
Public Accountant
Belleville, Ontario
962-4621
S1-tf

ALCAN HOMES

THREE BEDROOM BUNGALOWS
PRICED FROM $16,700.
On Your Lot and Foundation
Models On Display In Belleville
Maple Drive and Alcan Rd.
One Month East of Sidney
Open Daily 9 - 5:30
Saturday, Sunday 12 - 5
ALCAN UNIVERSAL HOMES
962-3096
Ap7-3m

ARCHITECTS

WATSON and WIRGAND
Architects
218 FRONT STREET
Belleville, Ont.
M196-tf

AUCTIONEER

Auction Sales Consigned & Managed
ESTATES LIQUIDATED
Antiques and Furniture Bought
and Sold on Commission
Auctioneer
BRIGHTON AUCTION HALL
Brighton, Ont. 475-1733
Residence 475-1378
At the Home or in the Hall
N23-tf

AUTO WRECKERS

GREEN'S AUTO WRECKERS
196 Dale Road, Belleville
968-6541 after hours 396-3272
We buy all makes of used cars and trucks. Call us collect or write us. We need cars now for our expanding business. FREE DELIVERY TO ALL USED PARTS WITHIN THE CITY LIMITS.
CLASS A MECHANIC ON DUTY MONDAY THROUGH SATURDAY.
Ap7-tf

BOATS SALES AND SERVICE

BAYCREST BOATS AND MARINA
Chrysler Outboard Sales and Service
Chrysler Boats
Springboat Aluminum Boats
Boat Storing, Recondition, Refinishing and Custom Building
Phone 962-4833
Marina Building Situated at Trent Across Bay of Quinte from Picton, turn off Highway No. 33 just beyond Mountain View Airport.
Big Island, Ontario
Phone 476-2317
New and Cruiser Listings
S7-tf

BUSES

BUS SERVICE TO TORONTO AIR TERMINAL
LEAVE BELLEVILLE
Daily Bus, Sunday and Holidays
8.45 a.m.
11.30 a.m.
2.00 p.m.
4.30 p.m.
7.30 p.m.
1.00 p.m. Friday only.
5.45 p.m. Friday only.
RETURN LEAVE BUS TERMINAL
41 DUNDAS ST. E. — 962-2129
Chartered Coaches
RATHERUM BUS SERVICE LTD.
Trenton, Ont. — Phone 392-3535
Jy1-tf

CARPENTRY

CUSTOM CARPENTRY WORK
Remodelling — Cottages
Renovations — Kitchens
Rec Rooms — Tile Floors and Terrazo Bathrooms
L. D. MYERS SON
93 Everett Street
962-1363
Ap30-tf

CONSTRUCTION

G & B PLASTERING
Our Expert —
● Plastering
● Stucco
● Interior Decorating
Call 962-4136
for Free Estimates
Fast and Clean
B16-1m

CONSTRUCTION
HOMES
ADDITIONS
COMPLETE RENOVATIONS
LIGHT COMMERCIAL
PHOTOS
T. C. CONSTRUCTION COMPANY
BELLEVILLE
962-6143
Ap14-tf

McDROY — MAINES
CONSTRUCTION LTD.
Ask About Our Low Cost Living
Equipment Rentals
Tree Removal Service — Fill
Crushed Stone
Sewer and Septic Tank
FREE ESTIMATES
962-9605
Jy11-tf

DEAD AND DISABLED FARM STOCK WANTED

DEAD STOCK SERVICE
HERBERT FOX FARM
Free removal of all dead and crippled farm stock
Phone long distance Smith's 6-6350 or Belleville 962-2021
No. 126-C-70
O6-tf

USE OUR FREE SERVICE
Dead and Crippled Farm Animals
Picked Up
FREE
OF CHARGE
B & D DISPOSAL TRUCK
R.R. 2, Tweed
Phone Collect
478-2113 Or 962-3617
M216-tf

DISTRIBUTORS

DENNIS SALLANS
Distributor of
TEXACO
PETROLEUM
PRODUCTS
For Fast, Efficient Service and Top Quality Texaco
● HEATING OILS
● FARM FUELS
● LUBRICANTS
PLEASE CALL
962-9411
Or Write BOX 321,
Belleville
S21-3m

DRY CLEANING

1 HOUR MARTINIZING
The Most in Dry Cleaning
Call 962-2424
● SHIRT LAUNDERING
6 Days A Week, Includ. Saturday
● WINTER STORAGE
Mon. — Wed. — Thurs. 8 - 5:30
Tues. 8 - 8 p.m.
Saturday 9 a.m. to 4.30 p.m.
222 Pinnacle — 962-2424
Ap30-tf

DRAFTING

BUILDING DESIGN
DRAFTING
PRESENTATION
RENOVATING
and
DESIGN DRAFTING
962-0613
S30-1m

FLOOR FINISHING

MAUND'S SERVICE
Floor Finishing Specialists
962-5427 — 340 Pinnacle Street
Floors Sanded and Finished
Floor Waxing, Polishing and Scrubbing, Window cleaning and wall washing. Rentals of floor sanders, Rivers, Commercial Scrubbing and Polishing Machines
Moving Equipment and Vacuums
Ap29-tf

FENCING

—SUBURBAN,
—BOUNDARY FENCES,
—PRIVACY SCREENS,
—DIVIDERS,
—RANCH RAIL,
—CHAIN LINK,
—COMMERCIAL,
—ORNAMENTAL
EXPERT INSTALLATION
PHONE 967-1078
S22-3m

FLOORING

FLOORING A CERAMIC TILE
Very Large Selections Of CERAMIC TILE — All Types
FLOOR TILE — SHEET VINYL
— Colorful and Durable —
Commercial and Residential
All Installations Fully Guaranteed
BELLWOOD LUMBER
443 Dundas St. East
962-4531 or 968-6666
D4-tf

CALL US FOR YOUR FLOOR NEEDS
WE SELL —
Pint-A-Floor Seamless Flooring. No waxing, no scrubbing.
Tile, Carpet, Vinyl, Rubber
Commercial and Residential
Sheet vinyl flooring
Ceramic Tile
Call Us For Free Estimates
A & B SEAMLESS FLOORING
962-7057
23 S. Front St.
Ap17-tf

STRADWICK'S
—Pinnings Floor Tile
—Vina Rug
—Sheet Vinyl Flooring
—Asphalt (Bituthene)
CERAMIC WALL TILE
INSTALL IT YOURSELF OR
CALL FOR
FREE ESTIMATES
962-4591
139 NORTH FRONT ST.
Ap26-3m

HOME PRODUCTS

STANLEY
HOME PRODUCTS OF CAN. LTD.
Sales Representative Required
For Christmas Business
Brochures available with Christmas cards, house coats, etc. Club gift specials. Information re-quired. Trading Stamps and cash bonus.
For information phone —
962-7185
B18-1m

INSURANCE

INSURE WITH CONFIDENCE
BURROWS AND FOSTER
GENERAL INSURANCE
Fire, Auto, Liability, Marine, Personal, Property and Bonds
2001, FRONT ST.
PHONE 968-6713
D19-tf

JEWELLERS

PRIVATE APPOINTMENTS FOR DIAMONDS
DOUG JONES
AT A and J JEWELLERS
344 North Front
962-5541
Let Us Put a
"ROMANCE DIAMONDS"
In Your Life
M175-tf

MOVERS

FOR LOCAL MOVING
AND CARTAGE
MORNING DELIVERY
962-2371
Ap13-tf

MORTGAGES

NEED CASH? We have mortgage money available at good interest rates on city and suburban property. We also buy or sell mortgages. Confidential and courteous service.
FRANK S. FOLLWELL
REAL ESTATE
400 FRONT ST.
Phone 968-6795
Evenings Call
REG. DAFNEY — 962-3943
Ap17-tf

MORTGAGES

IMMEDIATE 1ST AND 2ND MORTGAGE LOANS
ARRANGED ANYWHERE
ON BRICK, INSUL-BRICK
FRAME HOMES and FARMS
Long Term, Low Monthly Payments
IF YOU NEED MONEY!
—To consolidate your debts
—Pay of existing mortgage,
—Or mortgage coming due,
—Any worthwhile cause,
MORTGAGE
FINANCING
Services of Peterborough
179 "A" Parkside St.
BELLEVILLE 968-7151
After 5 p.m. Call —
MR. D. JACKSON
962-0731
Members of Can. Mortgage Broker's Ass'n
My27-tf

First and Second Mortgages arranged at a) prevailing rates of interest.
Call
BRUCE POTTER Personally
BRUCE POTTER
REAL ESTATE BROKER
311a Coleman St.
962-9361
Ap8-tf

ORCHESTRAS

For your next dance book
CHARLIE KAMMER
& HIS ORCHESTRA
A wide variety of music to make your party a success.
Call
962-6378
After 6 p.m. 962-4127
Members of the Belleville Federation of Musicians
M213-tf

PUMP SALES AND SERVICE

GARNET REID
SALES — SERVICE — PARTS
—Pressure Systems, Pipe and Well Tile Installations Our Specialty
Why not Call —
962-9453
R. R. 2, (Avonlough Rd.) Belleville
S26-tf

PROPERTY MANAGEMENT

HOME IMPROVEMENTS
Alterations, Repairs
GENERAL MAINTENANCE
BERT SMITH
3 Haliyter Crescent
Belleville
962-8130
Jy19-3m

RENOVATIONS

CUSTOM KITCHENS
BUILT-INS
WALL TILE
PANELLING DOORS AND WINDOWS
ONE STOP SERVICE
HISTORICAL
PLASTER WORK
PAINTING
FREE ESTIMATES
962-7744
T. C. CONSTRUCTION CO.
BELLEVILLE — 962-6143
Ap18-tf

ROOFING

T. BAILEY AND CO.
962-2822
ALL TYPES OF ROOFING
24 HOUR SERVICE
Eave Troughing and Siding
Chimneys Rebuilt and Repaired
All Work Guaranteed
FREE ESTIMATES
968-6222 — 962-9447
Jy25-tf

GEORGE BAILEY ROOFING
Has Served The Community For 17 Years
Specializing in All Types Of TAR AND GRAVEL ROOFING
FLAT ROOFS ARE SIDE
SHINGLES AND METAL ROOFS
962-7763
N6-tf

RUBBER STAMPS

All Kinds of Rubber Stamps "Custom Made"
"The Way YOU Want It"
24-Hour Service Available at
O'NEIL SALES LIMITED
179-182 Front Street
BARRATT'S STATIONERY
315 Front Street — 962-4149
Belleville, Ont.
THE JAMES TEETS LIMITED
115 Front Street
S2-tf

SERVICE STATIONS

JIM TEWKSORTH'S
TEXACO SERVICE STATION
285 W. Dundas St. — 962-6143
Open Every Night & Every Sunday
Lubrication — Oil Change
Mufflers and Tail Pipes
Brake Linings Supply
3 Class A Mechanics On Duty
Guaranteed Workmanship
Ja16-tf

SEWING MACHINE REPAIRS

SEWING MACHINE REPAIRS
ALL MAKES
Reconditioned Machines Sold
Guaranteed
Authorized Dealer
YOUNG SEWING CENTRES LTD.
Belleville — 962-9000
Picton — 476-2311
Trenton — 392-6606
Ap6-tf

SEWING MACHINE REPAIRS

You pay only for materials on your 3-phase motor. Single clutch, 7 stroke, $10.00.
FREE GUARANTEED WORK
Free Estimates — Trained Tuner
ART STEVENSON SEWING AND INTERIORS
BELLEVILLE — 968-3718
TRENTON 392-3644
Ap1-3m

VACUUM CLEANER SERVICE

TIRES

TREPANIER TIRE
BELLEVILLE'S
INDEPENDENT TIRE SPECIALISTS
2 DUNDAS ST. EAST
962-2026
Jy3-tf

TYPEWRITERS

THE JAMES TEETS LIMITED
Prompt and Efficient Repairs On All Makes of Machines
Typewriters and Adding Machines For Rent
182-185 Front St. — Phone 968-6773
Ap2-60-tf

SEPTIC TANKS

SEPTIC TANK
PUMPING
DIAL 392-3002
Ap26-3m

SERVICES

DIAMOND
CLEANING SERVICE
—WINDOWS
—WALLS
—FLOORS
962-9067
Jy12-tf

SERVICES

MALCOLM REOS
FLOOR AND WINDOW
UPHOLSTERY FURNITURE
CLEANING AND CARPET CLEANING SERVICE
COMPLETE HOUSECLEANING
968-6236 or 968-6774
D23-tf

TRAILER AND MOBILE HOMES

TRAVEL TRAILERS
● GOLDEN FALCON
● CAMPERS
● RAMBLER
MOBILE HOMES
● MARLETTE
● GENERAL COACH
TRUCK CAMPERS
COMMERCIAL TRAILERS
SERVICE INSTALLATIONS
RV Rental Fleet
KICKHAM'S SALES AND RENTALS — 392-1331
Ja31-tf

TV SERVICE

TV SALES AND SERVICE
Colour TV Specialists
● Home and Wall-in Zenith
● Admiral Colour TV
● Admiral Black and White
● Best Buy in Town
Factory Authorized Depot for Repairs On All Makes and Models
ACCURATE ELECTRONICS CENTRE
113 Front Street
962-2232 — 962-6237
S2-tf

TYPING AND DUPLICATING

REPS
Typing and Duplicating
Fast, Efficient, Confidential
Equipped to handle all Typing and Duplicating
411 Dundas Street West
Belleville — 968-5676
Ap1-tf

UPHOLSTERING

RE-UPHOLSTERING
— FREE LABOR —
You pay only for materials on your 3-piece suite. Single chairs, 7 days service.
FREE GUARANTEED WORK
Free Estimates — Tested Tuner
ART STEVENSON SEWING AND INTERIORS
BELLEVILLE — 968-3718
TRENTON 392-3644
Ap1-3m

VACUUM CLEANER SERVICE

HOOVER — PLUMBER — MOTORS ETC.
FILTER QUEEN'S A SPECIALITY
J. CUNNINGHAM
422 Bridge St. E.,
Belleville
968-5143
(formerly Filter Queen Sales & Service)
Ja14-tf

VACUUM CLEANER REPAIRS
HOOVERS A SPECIALITY
Genuine HOOVER Parts
Hoses To Fit Most Cleaners
H. CAMPBELL
Bonds Radio — 962-2718
Free Pick-Up and Delivery In City
S14-tf

SAVE $ $ $ $
Let Us Install a New VACUUM CLEANER HOSE ON YOUR OLD HOSE
QUINTE SEWING CENTRES LTD.
Belleville — 968-6000
Picton — 476-2311
Trenton — 392-6606
Ap23-tf

WATCH REPAIRS

EXPERT WATCH AND JEWELLERY REPAIRS
By Experienced Watch Makers
Member Canadian Jewellers Association
Satisfaction Guaranteed
A. R. WORMACOTT
272 Front Street
Over Gwen's Drug Store
962-6763
M91-tf

Farmers Union Assails Cost Of Ontario's Medicare Scheme

LONDON, Ont. (CP) — Delegates to the Ontario Farmers Union convention lashed out Monday at their favorite enemies—corporations, Queen's Park and the Ontario Federation of Agriculture.

The 500 delegates had to be restrained at the last minute from approving a resolution calling for one more march against the provincial government—this time to protest the high cost of medical health insurance premiums.

Other protests were directed against the "agri-business complex"—the giant food processing and retailing corporations who buy from the farmer.

The delegates also endorsed three resolutions opposing financial support given to the rival OFA by Ontario's farm product marketing board.

The two-day convention, which ends today, is the last in the OFU's 11-year-history. Members have voted to join the newly-formed National Farmers Union.

Walter Miller, now vice-president of the national organization, noted in his final report as OFU president that medical care and hospital insurance premiums together will cost farm families more than $300 a year compared to $72 annually for a family in Saskatchewan.

Delegates quickly picked up Mr. Miller's criticism of the province's decision not to apply the federal contribution of more than $170,000,000 directly to the cost of the plan.

But their tempers were cooled by Mr. Miller himself, who suggested the government may make favourable changes in the plan within the next few days.

He added that a demonstration would cost the union money at a time when finances are critical.

The convention passed on for consideration by national headquarters a resolution calling for creation of national grain and meat authorities.

The proposed national grain authority would have power to bargain collectively for farmers on prices for wheat, corn, soybeans, barley, oats and other crops.

Its goal, the resolution stated, would be prices in keeping with the Canadian standard of living and "not the price established by the Chicago exchange."

Both Liberals and NDP Want Medicare Debate

TORONTO (CP) — The Ontario legislature reopens today with a Liberal motion for an emergency debate on the medical care insurance plan, which goes into effect Wednesday.

The Liberals put aside regular business to discuss the administration and application of the Ontario health care insurance plan before it becomes effective.

The motion will have to be accepted by the Speaker, with Allan Reuter of Waterloo South sitting in the chair in place of Speaker Fred Cass, absent on personal business.

The New Democrats also plan a motion for emergency debate during which they will demand major changes in the plan. The Liberals, however, take precedence as the official Opposition.

Mr. Nixon said Ontario residents now are being asked to pay twice for medical insurance —once through a federal income tax surcharge of two per cent and again through "an extra high premium."

"All of the $176,000,000 which is returned to Ontario from the federal surcharge should be used to reduce premiums and expand medicare services," he said.

This reduction "will be of some assistance but it will still leave the premium higher than it should be for many families."

Money paid "out of pocket" as an employee's contribution to a medical care premium should be an income tax deduction, and an income tax surcharge should be imposed on "considered the payment of a premium."

Mr. Nixon said his proposal probably could not be made effective for some time, except for the reduction of the $176,000,000 now earmarked for health services not connected with the Ontario Health Services Insurance Plan.

Mr. Nixon said his proposal probably could not be made effective for some time, except for the reduction of the $176,000,000 now earmarked for health services not connected with the Ontario Health Services Insurance Plan.

The Liberal leader also criticized the Oct. 1 deadline by enrolling in the new plan. Many families applying as individuals would be cut off because they listened to government advertising which advised them "don't worry" and did not make a decision on joining in time.

He also assailed the government's failure to make payment of 100 per cent of the Ontario Medical Association fees schedule, instead of only 90 per cent of a doctor's fee.

NDP proposals on medical care include demands that premiums be reduced, that private carriers be replaced by a single government agency and that 90 per cent of the OMA fee schedule be legally considered full payment of doctor bills.

Attorney-General Arthur Wishart will also come under fire when his departmental estimates are presented early in the resumed session. The Liberals will demand abolition of the Ontario Police Commission, improved conditions in provincial jails and courts, 24-hour bail system and immediate prosecution of new landlord-tenant legislation.

Debate on estimates will occupy most of the legislature's time between now and Christmas.

Your Car

Offbeat Noises' Cause Difficult to Discover

By RAY STAPLEY

The following are but two of many letters I have received from readers on offbeat noises.

"My car is a '63 Ford, six cylinder, with automatic transmission. What would cause a loud whistling noise when I decelerate and gradually slow down? So far we have replaced the waterpump, the fan and put new bearings in the generator.

The car starts and runs well but each time I take my foot off the gas pedal (without using the brakes), there is a noise like a whistling kettle." — Mrs. L. D., Marion Bridge, Cape Breton.

Years ago I ran into th e same problem. With the combined efforts of myself and every other mechanic in the shop, plus countless roadtests we finally located the culprit. It was a dry rear transmission seal. Apparently during deceleration components in the driveline shifted and trigered the whistle. A squirt of lubricant turned out to be the cure. A dry rear pinion seal can react in the same manner.

Lubricating, or if worn, replacing the offending seal will likely silence your mysterious whistle.

Another reader writes:

"I drive a Ford V8 which has gone 31,963 miles. There is an annoying clicking sound that compares with something rolling around inside the tires. However, the tires have been checked repeatedly and they seem O.K. The noise started at 18,000 miles, the car has since been in for three 6,000 mile inspections, but nothing could be found to overcome this problem.

Repairs to date are: Rear end overhaul, new exhaust system, new waterpump, n e w left rear axle bearing and ex anine bearings in the other three wheels. Can you suggest something that would resolve this problem?" — K. F., Trenton, Ont.

I have encountered the odd road wheel that tends to flex slightly with each revolution resulting in a noise between the mating areas of the wheel cover and wheel. This is more apt to occur with a heavily loaded vehicle travelling at low speed. To prove whether or not this is the culprit, and to pin-point the exact wheel, remove the wheel covers one at a time and roadtest the car.

If it is discovered that one or more of the wheels a re causing the noise, they should be carefully examined for minute fatigue cracks. Defective road wheels have been known to split and cause sudden tire failure.

Other possible causes of mysterious noises that seem to tie in with the movement of the wheels are: Stones trapped inside the wheel covers, foreign matter, such as pebbles or metal particles, inside the brake drums, wheels not properly tightened to the mounting bubs, improperly adjusted or worn front or rear wheel bearings, brake shoes dragging against the drums.

The wheels may appear to be firmly attached to the hub, when in fact, they are not. Excessive load or abuse such as savage high speed cornering, or operating with slightly loose wheels can strain and chafe the wheel's mounting holes.

If the metal is worn in this area the nuts or bolts may be torqued down to the recommended pressure, but the wheels will not necessarily be solidly attached to the hub.

A rumbling sound when the vehicle is moving usua l ly warns us of this danger.

Strictly Personal

Harsh Laws Defeat Selves

By SYDNEY J. HARRIS

One of the new paperbacks I enjoyed reading this summer was the latest Travis McGee adventure, "Dress Her in Indigo," by John D. MacDonald, who can put more sense and sensibility into a pulp novel than any writer I can recall since I go back to the days of H. Bedford-Jones in the old "Argosy."

At any rate, in this new adventure MacDonald pauses for a few paragraphs to take a potent swipe at our current narcotics laws — especially the one declaring possession of marihuana to be a felony. As he wisely says, "Savage and uncompromising law is bad law, and the good and humane judge will jump at any technicality that will keep him from imposing a penalty so barbaric and cruel."

People who imagine t h at making possession a felony will "stamp out the drug traffic," he points out, are as ignorant of the roots of the drug traffic as they are of the law.

"Let's say a kid 18 years old is picked up with a bottle of joints on him," Macdonald illustrates. "He is convicted of possession, which is an automatic felony, and given a suspended sentence. What has he lost?

"The judge who imposes sentence knows that he has lost the right to vote, the right to own a gun, the right to run for public office. He can never become a doctor, dentist, CPA, engineer, lawyer, architect, realtor, osteopath, physi c a l therapist, private detective, p h a r macist, schoolteacher, barber, funeral director, masseur or stockbroker.

"He can never get any job where he has to be bonded or licensed. He can't work for the city, county, or federal governments. He can't get into West Point, Annapolis, or the Air Force Academy.

"It is too severe. It stams too many doors. It effectively destroys the kid's life. It is too harsh a penalty for a little faddist experimentation. The judge knows it. So he looks for any out, and then nothing at all happens to the kid. Too many times, the law ends up being, in effect, no law at all.

And this last, of course, is the best and least sentimental argument against all automatic felony laws — they defeat the very purposes they are designed to serve. They fail to take individual differences into account ; they remove the delicate scale of justice from the hands of the judge and replace it with a dagger that strikes blindly at whatever is set before it.

Jeane Dixon's Horoscope

For October 1

Your birthday today: Opportunities to rid yourself of long-standing financial and social obligations are at hand. New ideas open the door to career advancement once you make the adjustment required. Discord outworn habits, possessions which no longer serve your needs. Today's natives are generally loquacious and willing to speculate on almost anything.

ARIES (Mar. 21 — Apr. 19): Focus efforts on mental activity rather than physical activity. Take time to reach for fellowship; share a bit of humor. Enjoy your family this evening.

TAURUS (Apr. 20 — May 20): Start only in pursuit of unfinished projects; goods which might hinder a fresh start. Check accounts, catch up on correspondence. Somebody is waiting for an answer.

GEMINI (May 21 — June 20): Financial matters thrive, but new projects run into resistance and lack materials. Take a special respite today, dividing the day into two chapters.

CANCER (June 21 — July 22): If your work has phased done out of public view, concentrate on those today. Work on personal projects is most favorable; much can be done quietly. Sketch out plans this evening.

LEO (July 23 — Aug. 22): Social opportunities beckon, perhaps tempting you from routine chores. Prepare to improve your environment prosper today.

VIRGO (Aug. 23 — Sept. 22): Routines prevail, so you have chances to stretch and gain more thoughtful perspective on your career. Think of making improvements, but don't start them now.

LIBRA (Sept. 23 — Oct. 22): Enjoy a quiet day of normal routines. Check your home or office to see what you can disspose of, first deciding whether these items still mean anything to you. You may develop a scheme for near-future activity.

SCORPIO (Oct. 23—Nov. 21): Line up accounts, and review your insurance coverage. Catch up on neglected chores. Take care to put things to rights in your home this evening.

SAGITTARIUS (Nov. 22 — Dec. 21): Comfortable changes in your public appearance come naturally today. Older people get involved in your affairs and may be helpful. Financial matters can be settled.

CAPRICORN (Dec. 22 — Jan. 19): This is the time to go troubleshooting. Matters which have been postponed can be moved readily picked up and carried out early. Clear the field for a coming busy spell.

AQUARIUS (Jan. 20 — Feb. 18): The affairs of children may crowd other things. Creative work is favored as the pressure lifts. Enjoy the simple things today; leave complex projects for a time when more help is available.

PISCES (Feb. 19 — Mar. 20): A sincere effort on your part attracts help from unexpected directions in novel forms. Some results seem beyond your present ability to use them fully, but enjoy what you can of them.

The Intelligencer

The Only Daily Newspaper Published In The Quinte Area . . .

ROY PEACOCK
Staff Reporter

HARRY MULHALL
Staff Reporter

LENNY WILLIAMSON
Staff Reporter

LINDA GELDART
Staff Reporter

BARRY GRILLS
Staff Reporter

ON 24-HOUR CALL... is an 18-man staff which keeps you up-to-date with:

- City and Area News
- The Sports Scene
- Women's Reports
- Editorial Comment

Bureaus in Trenton and Picton and correspondents throughout the entire area ensure the most up-to-the-minute daily coverage possible.

MAURICE SWITZER
Sports Editor

ALLISON STICKLE
Women's Editor

NANCY BARRIAGE
Women's Reporter

BARRY McCULLAGH
Editorial Writer

MARGARET HAYLOCK
Picton Bureau

let **The Intelligencer** *put you*

in the ranks of those who know best

MALCOLM JOHNSTON
Trenton Bureau

CLAUDE TICE
Newsroom Dean

RICHARD PAYNE
News Editor

DONALD SOUTTER
Managing Editor

DARWIN TOST
City Editor

KENNY CHAMBERS
Photo Editor

MARGARET EMERSON
Darkroom Technician